The Glengarry News

VOL. LXXX — No. 34 ALEXANDRIA, ONTARIO, THURSDAY, AUGUST 26, 1971 SINGLE COPY 10c



PAVING MAKING PROGRESS—An early end to dust and the roar of construction machinery is in prospect as the paver makes its way south on Main laying the first of two coatings of asphalt. Paving got underway last Thursday on Kenyon St. West and another week should see a smooth new road surface completed on both connecting links. The paver was approaching the Mill Square area early Monday afternoon when the camera caught this picture of the partly surfaced street. The greasy appearance of the street was due to frequent downpours of rain which failed to halt construction. A grand opening celebration of the new streets is being planned by the Progressive Merchants group. —Photo by Robert

Maxville Mother Of Four Killed In Collision Near Ottawa

A 39-year-old Maxville mother of four was killed instantly early Sunday morning near Navan.

Rockland provincial police said Mrs. Olivier Lariviere was pronounced dead at the scene. She was a passenger in a car driven by her husband.

Mr. Lariviere, 42, is reported in serious but improving condition in Ottawa General Hospital.

Police said the accident happened around 12.05 a.m. at the intersection of the Navan and Sarsfield Roads, about 10 miles southeast of Ottawa.

Driver of the second car and two passengers were also injured and admitted to Ottawa hospitals, police said.

A native of Sudbury, Mrs. Lariviere came to Maxville four years ago with her husband, who is a roadmaster with the CNR.

Surviving the former Rita Ross are her children, Claudette, 20, Gilliane, 18, Adrian. 14, and Michael, 7, all at home.

Also surviving are her parents Mr. and Mrs. Wilfred Ross and brothers Raymond, Aime, Gerald, Emile and sisters. Mrs. Ellen Ripka and Mrs. Vivian Jones, all of Sudbury.

Funeral services were to be held Thursday morning in Sudbury.

Adding Hydrant To Serve Hospital

Kenyon Township has agreed to meet the costs of installation of a fire hydrant on Kenyon St. West, beyond the town limits, town council was informed at a brief meeting Aug. 17th. The hydrant will offer protection for the hospital and homes in the area.

It will be installed by the town.

Tenders are being called for purchase of the old firehall building for removal. The site is to be used to enlarge the parking area.

Two tenders for the canteen concession at the arena were considered and the highest, at $1400 a year, was accepted. It was made by Brunet brothers who now hold the concession.



RAGING FIRE CONTROLLED—This was the threatening blaze Alexandria firemen faced when they reached Glen Robertson shortly after 2 a.m. Wednesday. An adequate supply of water and the help of firemen from Ste Justine and Lancaster were factors in a successful effort to prevent the fire spreading to adjacent homes and businesses. The Alexandria firemen were on the scene until almost noon Wednesday. Mr. and Mrs. Fern Brunet and family lost all personal possessions as the flames spread rapidly through their home. —Photo by Robert

Mrs. C. McPhee Died At Toronto

An esteemed resident of Alexandria for many years, Mrs. Catherine Jane McPhee died in St. Michael's Hospital, Toronto, Thursday. Aug. 19th. Aged 85, Mrs. McPhee had spent the last 19 years in Toronto with a daughter, Leona.

Born at Greenfield, Mrs. McPhee was a daughter of William Ritchie and his wife, Catherine Kennedy. On Nov. 27, 1916, she married Alexander W. McPhee and they farmed for 22 years at 27-2nd Lochiel. Following his death she resided in Alexandria before going to Toronto.

Seven sons and three daughters survive: Kenneth of Orillia; Claude of Bolton; Finnan, Brampton; Brendan, Sudbury; John of Montreal; Gildes, Toronto and Melvin, Cobourg; Miss Leona McPhee and Bertha, Mrs. J. MacLellan, Toronto; Mrs. Ruth Van Dyke, Alexandria.

One brother and one sister also survive: Sam Ritchie of Maxville; Mrs. Adolph Bursey, West Chazy, NY.

The funeral was held Monday from the Morris Funeral Home to St. Finnan's Cathedral and cemetery. Msgr. D. A. Kerr offered the mass.

Her seven sons acted as bearers.

Glengarry Joint Planning Board Is Name For Body Embracing Six Municipalities

Meeting here Tuesday, members of the new area planning board adopted the name "Glengarry Joint Planning Board" for the group which will represent all county municipalities except Charlottenburgh Township.

Selection of a consulting firm to work with the board was deferred until next meeting due to the fact more information is required on one of the two consultants being considered.

Choice of a chairman was also deferred until formal approval of the make-up of the board has been received from Toronto.

Six elected members are Councillor Leonard MacLachlan, Lancaster; Reeve Hubert Quart, Maxville; Councillor Laurier Lefebvre, Alexandria; Deputy-Reeve Lionel Glaude, Lancaster Twp.; Reeve Albert Faubert, Kenyon; Reeve Gerard Massie, Lochiel.

They are to be elected each year even though their council membership may be for a two-year term. Joining them on the board are six members-at-large and they will later be designated as board members for one. two or three-year terms.

They are: Angus H. McDonell, Kenyon; C. Robert Simmons, Lancaster Twp.; Gerald St. Onge, Lochiel; John Cormier, Lancaster Village; W. R. MacEwen, Maxville; Bruno Lalonde, Alexandria.

Expenses of the board will be shared on a ratio based on equalized assessment. Alexandria will pay 29.14 per cent of costs and other ratios will be: Lancaster Village 3.08; Maxville 4.76; Lancaster Twp. 27.64; Lochiel 20.01 and Kenyon 15.37.

Adrien Filion, Alexandria, was present to oppose Charlottenburgh Township's request that cottage development in the Loch Garry area be curtailed. He pointed out some area residents had purchased property at Loch Garry with cottages in mind and they now were being penalized by restrictions against development.

Some discussion followed with the board deciding it should not make any decisions until it is properly constituted.

No Gates For Railway Crossing

The town would have to pay the entire cost of installing and maintaining gates at the CNR crossing here, and council has no plans to proceed with such a project. Cost of installation is estimated at $20,000.

Representatives of town and area councils met with officials of the CNR and the Transport Commission here in mid-August. The crossing does not meet requirements for safety gates, it was explained.

Instead, there are plans to widen approaches to the railway from the north and south.

New Store Manager

Andre Renaud arrived from Cochrane last weekend to take over management of the Stedmans store here. He replaces John Cormier who has gone into business at Lancaster.

Fluently bilingual, Mr. Renaud is unmarried.

Park Tables Burned

Local police are investigating a suspected instance of vandalism on the park, Monday night, when two picnic tables were destroyed by fire. They were valued at $50.

Fire Chief Gerald Charlebois and four members of the brigade controlled the blaze without sounding a general alarm. He reports straw used for Sunday's horse show on the park had been heaped on two picnic tables and set ablaze about 7 p.m.

A group of boys in their older teens are thought to have been responsible for the act of vandalism.

Occupying New Home

Mr. and Mrs. Jean Pierre Claude have moved from Highway 43 to occupy their new home corner of Kenyon St. and Dominion, recently purchased from Peter Benn. Mr. and Mrs. Benn and family have moved to Montreal where the former manager of Square C Textiles is filling new duties with the parent Consolidated Textiles Ltd.

John D. MacRae Dalkeith, Died

Mr. John D. (Donald) MacRae passed away on Sunday, August 8, at Glengarry Memorial Hospital, Alexandria in his 85th year. He had been in failing health for several months.

Mr. MacRae was born in Vankleek Hill, December 5th, 1886. to Donald John MacRae and Annie MacQuaig. At the age of nine he moved to Spring Creek, with his grandparents, and spent the remainder of his life in Dalkeith.

He married Catherine Ann (Cassie) MacIntosh of Kirk Hill in 1913, and farmed in the Spring Creek area for many years. He later became a carpenter, and a representative of the Glengarry Farmers' Mutual Fire Insurance Co. He was predeceased by his wife in February, 1963 after almost 50 years of married life.

Mr. MacRae was active in community affairs. He served almost 70 years in the choir of St. Columba Presbyterian Church, Kirk Hill, and was also a member and elder of that church. He was a member of the Alexandria Masonic lodge AF & AM.

A Masonic service was held at Vankleek Hill Funeral Home on Monday, August 9. The funeral service was held on Tuesday, Aug. 10 at 11 a.m. in St. Columba Presbyterian Church, Kirk Hill. Conducting the service were Rev. William Scott assisted by Rev. J. A. McGowan of Vankleek Hill. Interment was in Kirk Hill cemetery.

Honorary pallbearers were Donald John MacLeod, John A. MacLennan, William D. MacLeod, John K. MacLeod, Malcolm MacQuaig, Rod M. MacLeod. Archie McRae.

Mr. MacRae leaves to mourn his loss, one daughter, Mrs. W. R. Willis (Eleanor) of Vankleek Hill; two brothers, Rod of Zealandia, Sask.; Malcolm of Trent River, Ont.; and a sister, Mrs. Neil A. MacLeod (Cassie) of Dalkeith. One brother Donald and a sister. Mrs. Peter MacGibbon (Marybelle) predeceased him. Four grandchildren and two great grandchildren also survive.

Altering Building Into Apartments

Duncan Titley has purchased the Catherine St. building which formerly housed Alexandria Cleaners from Leo DesGroseilliers. Mr. Titley's is busy converting the ground floor area into three apartments. There are already three apartments on the second floor.

Miss Mina Gray Died Tuesday

Miss Mina Gray, an esteemed resident of Alexandria through most of her lifetime, died Tuesday in Glengarry Memorial Hospital. Her death after but a brief illness came at the age of 85.

Miss Gray was born at Maxville, the daughter of Duncan Gray and Jane Munro who later came to Alexandria. She had since resided here, being employed for a time in the office of the Schell mill where her father held a responsible post.

To mourn she leaves one brother and two sisters, Stanley Gray of Victoria, BC; Mrs. George Bradley of Alexandria, and Mrs. Rory McDonald of Toronto.

The body is resting at the Morris Funeral Home and the funeral will be held this (Thursday) afternoon at 2 o'clock, to the Church on the Hill. Interment will be in the United Church cemetery.

Parish Rector Bade Farewell

Presentation of a colored television set, an easy chair and other gifts featured a farewell to Msgr. Donald A. Kerr, Sunday evening in Alexander Hall, by members of St. Finnan's Parish. Msgr. Kerr leaves next week for Cornwall where he will serve as chaplain at MacDonell Memorial and Cornwall General Hospitals.

Archie McDougall. chairman of the parish committee chaired a brief concert which featured Father John McPhail and Glengarry violinists. Other musical talent entertained in song, music and dance.

Taking part in the presentation ceremonies were John C. Gauthier, Mrs. Alex McDonald, Mrs. Arch M. MacDonald, Ben Proulx and Miss Doris Wood, representing the young people.

In expressing his thanks, Msgr. Kerr voiced his regret in leaving his natal parish and touched on aspects of his priestly career, including service in the chaplaincy corps.

Ladies of the parish later served a lunch.

Games Committee Will Seek Assistance From Canada Council

The Glengarry Highland Games Association held a meeting recently to review this year's games and hear the committees' reports.

Camping facilities had been enlarged just in time and were equal to the demand and there was plenty of parking space. Much concession space had been rented and there were many booths displaying Scottish items, books, jewelry, clothing of excellent quality. The MacMillan reception was well attended and enjoyed by many members of this clan.

In spite of an increase in attendance over last year there were ten more bands competing and this meant much heavier expenses for the Association. All bands are given a percentage of their travelling expenses, depending on how far they come. Prize money is high, $650 for first in the medley, and there are five prizes in this single category.

The price of meals was not raised, but the cost of food went up considerably. All bandsmen get free meals, as do the OPP and the St. John's Ambulance staff. Advertising had been more extensive and the charges of the security guards were up considerably over the previous year.

There was some discussion of plans for next year's 25th anniversary Games. Local historical societies will be contacted because two other anniversaries are also approaching, the 100th anniversary of the founding of the village of Maxville, and the 200th anniversary of the settlement of Glengarry.

The Association intends to apply for a Canada Council grant, on the grounds that the annual presentation of Scottish pipe music and dancing, on such a large scale, is a very significant cultural achievement and merits government assistance. There was considerable interest in a proposal from a member of the Fiddlers' Association that their organization be allowed to take part in next year's program, particularly since this also involves traditional Scottish music.



NURSING EDUCATION GRAD—Mrs. John McLennan of Cornwall, has graduated from the University of Ottawa with a Bachelor of Science in Nursing Education. The former Lillias Ferguson, daughter of the late Mr. and Mrs. Royden Ferguson of Lancaster. she trained as a nurse at Cornwall General Hospital where she is presently on the staff.

Bishop To Cornwall In Late September

Bishop Adolphe Proulx will leave the bishop's house here in late September to occupy a home in Cornwall. Members of the Sisters of St. Martha who have been looking after the house, here. for many years will go to Cornwall in a similar capacity.

The new bishop's house is located on the corner of McConnell Ave. and Montreal Road, we understand.

Rev. Leo MacDonell comes here from Glen Nevis next week to serve as rector at St. Finnan's and occupy the former bishop's house.

Marijuana Grows Wild In County

Marijuana has been found growing wild on ten farms in the Alexandria and Dalkeith areas following a check by Ontario Provincial Police and the RCMP.

The plant usually matures around the beginning of August and this is when the police start seeking it out. They cut the plants, send some to Ottawa for analysis, then burn the rest.

The fields in which the marijuana grows are not burned. After cutting the plants are piled and burned in front of the farmer, an officer said.

Once marijuana is discovered on a farm the owner is obligated to keep a check of his property.

If it's found there again the farmer is charged with growing marijuana.

But because some farmers are unaware that the green weed growing right alongside of the corn is marijuana, they are not charged the first time.

Actual location of the marijuana patches is not divulge by the police lest would-be users come seeking more. This wild plant is not as potent as the type found in Mexico, police report, though it could be used as an intoxicant.

It is not unusual for marijuana to be found growing wild in this area, according to a spokesman at the Ag. Rep's office. This is the first summer, though, that police have made such an extensive search for the plant locally.

Elected A Director

President of Roy's Garage (Green Valley) Ltd., Roger Roy has been elected to the Board of Directors of the Automobile Dealer Association of Ontario for the 1971-72 term of office.

Mayor J. P. Touchette To Seek Nomination At Provincial Liberal Convention Monday

Store Fronts Improved

Lalonde's Ladies Wear boasts an attractive new store front this week. The door has been moved to the south side of the store front to provide larger display windows similar to those on the adjoining furniture store.

A new sign and exterior paint renewal are attractive features on the store front of Denis Poirier's shoe store.

Enjoy Sleep Outs On The Park

During the last few years 'camping out' has become the thing to do. Two weeks ago the town's youngsters tried it out at the park.

On Monday, Aug. 9th, 50 children participated in the first sleep-out.

After an exciting scavenger hunt, there was a wiener and marshmallow roast. When all appetities were satisfied the youngsters rolled into their sleeping bags. This certainly did not mean that they went to sleep. Many of them had a gay old time singing and probably whispering all night.

On the following Wednesday evening, there was a repeat performance, only this time with 58 different children. All the supervisors were of the opinion that the second group, had even more life in it than the first.

These sleep-outs were a real experience for everyone involved. If the children enjoyed them as much as the supervisors did, then it can be said that they were a great success!

Glengarry Open Golf Play On Sunday

The golf championship of Glengarry will be decided in three categories, men's ladies' and juniors', on Sunday at the Glengarry Golf and Country Club. Play gets underway at 1 p.m.

Eligible to compete are residents or former residents of Glengarry county.

Alexandria's Mayor Jean Paul Touchette will let his name stand at Monday's Liberal nominating convention when a candidate will be selected to contest Glengarry in the provincial election expected later this fall. There have been rumors to the effect Mayor Touchette might be interested and these were confirmed yesterday when he informed the News that he would seek the nomination.

Charlottenburgh's Reeve Adrian Gadbois is also expected to be in the running and other names mentioned are those of Sam McLeod of Martintown and Paul Rouleau, a Cornwall lawyer. Mr. Gadbois is reported in a news story to have said he "would be available" and ready to represent the party in Toronto if he were the convention's choice.

Ontario Liberal Leader Robert Nixon will come here to address Monday's nominating convention to be held that evening in Alexander Hall. G. G. Aubry, association president, will be in the chair and other speakers will address the meeting in addition to Mr. Nixon.

Only accredited delegates will vote on the nominees but Monday's meeting is open to the public.

Ernest C. (Butch) Lalonde of Summerstown, will represent the NDP in the coming election in this riding. The Conservatives, have yet to hold a convention but it is expected Osie F. Villeneuve, MPP, will again be their candidate.

Glen Robertson Family Homeless Fire Brigades Halt Threatening Blaze

Mr. and Mrs. Fernand Brunet lost their Glen Robertson home and all the contents early Wednesday morning when a threatening fire was controlled by local volunteers and the Alexandria fire brigade, with assistance of brigades from Ste Justine and Lancaster.

The adjacent Brunet garage and service station was saved from the flames as was the home and bakery of Leo Sauve just seven feet removed from the blazing Brunet home.

Loss is estimated at some $10,000 partially covered by insurance.

The fire broke out in the top floor of the two-storey frame home shortly before 2 a.m. Wednesday. According to the report of Fire Chief Gerald Charlebois a space heater had been in use against the cold night air. It had just been shut off when flames were noticed upstairs, presumably spreading from a pipe leading up from the heater.

Mr. Brunet had time only to rescue a daughter, sleeping upstairs, before the flames had engulfed the interior. Two other children were away at camp.

Alexandria firemen were soon on the scene and water from three storage wells was used to advantage in preventing spread of the leaping flames to the adjacent Sauve home. Members of the Ste Justine brigade and later, the Lancaster firemen, joined in the battle and loss was limited to the Brunet home. It was situated on the main street directly opposite St. Martin of Tours Church.

The Brunet family is temporarily with friends in the village.

To Make Survey

The Alexandria Recreation Department will conduct a survey of the different organizations in Alexandria, and will be interviewing people on their recreational habits.

If you receive a phone call asking you for an appointment please oblige them at a suitable time.

The town has been divided into five districts starting on Monday, August 30th, David Baker, Don Morris and Susan Conway will go from house to house asking the residents questions on how they spend their leisure time.



FAREWELL FOR FATHER KERR—A color television set and an easy chair from which to watch his favorite programs were among the gifts presented to Msgr. Donald A. Kerr by the parishioners of St. Finnan's and other friends, Sunday evening. Alexander Hall was packed to capacity for the farewell party. Msgr. Kerr quits his post as rector of St. Finnan's next week for Cornwall where he will serve as chaplain at MacDonell Memorial Hospital and Cornwall General Hospital. Archie McDougall, president of the parish council, chaired Sunday night's party. —Photo by Robert

EDITORIAL

IT'S OUR OPINION

Look Ma, No Dust!

A first layer of asphalt was laid on Kenyon Street, Friday and residents were more than a little relieved at the prospect of no more dust. Through three months of street rebuilding they had become inured to that cloud of dust that settled on home and garden and sifted inside to coat floors and furnishings.

Now dusting is the order of the day and along Main Street as the paving progresses homes and business places are knowing not only freedom from dust. There is, too, a cessation of the noise factor provided by those mechanical monsters that have been rooting up pavement and laying storm sewers all summer long.

It seemed during recent weeks that there was no rhyme nor reason to the installation of sewer outlets and connections. Down they'd go one week, only to be resurrected the next, and perhaps re-installed a third time. Whether the contractors were doing their level best, or the engineers on the job were finding new levels of exasperation to plumb, we may never know. But there was the uncomfortable thought that all that extra digging was for the taxpayers' gold.

It's just a matter of time until the two streets boast their smooth new asphalt surface and we can only hope those final installations were true. Would it not be sad if the first big rain suggested that asphalt was covering a multitude of sins? Perish the thought; and a salute to the work crews who often went out of their way to keep traffic moving through those months of construction.

Now that our town is on the verge of boasting a smooth new surface for traffic on Main Street and a wider, straighter Kenyon Street West we should be thinking of even further smoothing the passage through town. That can only be done by eliminating all parking on our too-narrow connecting links and that involves the demise of parking meters that serve no useful purpose.

That new asphalt surface is going to do away with dust and reduce the noise factor in traffic, we trust. Let's go whole hog and eliminate the meters that are an obstacle to the smooth flow of traffic through our main streets.

There Should Be No Right To Strike

The Montreal police force went on strike with chaotic results that indicated such a situation should not be permitted to occur again. One lawmaker was killed in the rioting that resulted and there was wholesale looting of stores and damage to property.

Damage was in the millions in Montreal, but two years later there is again talk of a possible police strike in that city as the union flexes its bargaining muscles.

If a reminder is needed of the explosive situation that could develop in the metropolis one need only read the news reports from Sydney, Cape Breton. In that relatively small city, the police force went out on strike last week in a wage dispute. The men reported for duty but were answering only emergency calls where danger to human life was involved.

The results probably could be expected in any city in any country. The young gangs and the lawless took over breaking store windows, burning vehicles, drag racing on the city streets. A downtown liquor store required emergency protection by police and tavern owners had to supply their own protective forces against looters. Broken bottles and beer cans littered the streets as public drinking was uncontrolled.

The Sydney policemen have been without a contract since January, we read, and it is quite possible they have a justifiable grievance in that salary scales are well below the levels paid in other cities. The city has rejected recommendations of a conciliation board and this no doubt has added fuel to the demands of the policemen's union.

A police strike is not the answer. The chaotic conditions the city of Sydney has known are on a smaller scale than Montreal suffered through under similar conditions. Both evidence the fact no large centre of population can afford to be without police protection and that should rule out the strike as a weapon to be wielded by public employees.

Where the public interest is involved the strike weapon becomes but a form of blackmail with the people placed in the position of pawns. When public safety is threatened the blackmail becomes even more evident and blackmail is an illegal offence.

The right to strike should long ago have been outlawed. Certainly it has no place among public employees.

Grandsons Of Glengarry Win Honors

This newspaper had no entries in the Better Newspapers Competitions the results of which were announced at last week's annual convention of the Canadian Weekly Newspapers Association in Vancouver. We are pleased, though, to note that there was a Glengarry connection in some of the recipients of awards at that convention.

Only one year after Renfrew's two weekly newspapers amalgamated to form the Mercury-Advance, that newspaper won the highest award in these annual competitions, the Mason trophy for best all-round weekly in the over-6000 circulation class. The Mercury-Advance not only was judged best weekly in Class one, it also had the best editorial page, the second-best front page and its Christmas issue placed third in another competition.

Don W. McCuaig is editor and publisher of the Renfrew paper and he is to be congratulated on this recognition of his fine newspaper as the best weekly in Canada. Mr. McCuaig cannot boast that he was born in Glengarry but he is proud of the fact his father hailed from Bainsville.

Another grandson of Glengarry won recognition at the convention when Donald L. Telfer, editor of the Humboldt (Sask.) Journal, received one of six major awards for writing. Mr. Telfer won the class for interviewing and his winning entry was described by the judge as a "fascinating story of how a priest and a nun decided to marry". An inoffensive yet detailed treatment of a delicate topic, Carleton University's director of Journalism found Mr. Telfer's story.

Don's mother is the former Helen Tobin of Lancaster, and his father, Walter P. Telfer, publisher of the Journal, also won recognition for his writing. One of Walter's editorials placed second in a special competition covering editorials based on a national theme.

Eastern Ontario weeklies were not as well represented among the winners as they customarily are but the Gananoque Reporter placed second in Class three, best all-round newspaper, and its editorial page was also judged a runner-up. The North Renfrew Times, published at Deep River, placed third in Class four for best newspaper and its editorial page took second place.

Our warm congratulations go to these award-winning editors as well as to many other friends among the weeklies who earned recognition at the Vancouver convention.

Little We Can Do But Hope

The field of higher economics is way over our head and we are very vague when it comes to international finance. What effect President Nixon's move to free the U.S. dollar from convertibility to gold will have on the economies of Canada and the rest of the world seems to be anybody's guess but we can hope counter-moves by other countries will not lead to monetary chaos and another world-wide depression.

That 10 per cent surcharge on imports President Nixon has imposed could bring retaliatory measures by other countries that might seriously impede the flow of world trade. An already straitened Canadian economy could be hard hit if 25 per cent of our total exports are affected by the U.S. measures.

In foreign trade they boil down to the fact Mr. Nixon plans to have the U.S. buy less and sell more. He wants the dollar devalued by forcing other countries to revalue their currencies upward and his surcharge on imports is intended to further reduce an unfavorable trade balance which if left unchecked might have reached $22.6 billion dollars this year.

The surcharge on imports would have the second purpose of spurring production in the United States, thus reducing unemployment. His domestic aim is to check inflation and to that purpose President Nixon announced a 90-day freeze on wages, prices and rents. Congress will also be asked to reduce personal and corporate tax levels as a means of spurring consumer spending.

Cuts in federal spending are included in the Nixon formula for revitalizing his country's economy. To what extent these will be considered by Congress on the eve of a presidential election year is another matter. Free-spending, deficit-financing U.S. governments have been largely responsible for the inflationary conditions and economic slowdown that now plague the nation and President Nixon appears to be seeking an easy way out by forcing other countries to help bail out the U.S. economy.

Whether they will choose to cooperate at the expense of their own domestic economies is problematical. Even more important is the question of whether or not President Nixon is on the right track toward restoring his country's economy and its international monetary position.

Canada is certain to be badly hurt by the impost on its exports to the United States. Prime Minister Trudeau sees the loss of many thousands of jobs at a time when Canada knows high levels of unemployment. There is little or nothing Ottawa can do, though, and we can hope President Nixon's moves will not be used as a cover up for our government's sins of omission. It might even occur to the Trudeau cabinet to emulate some of the Washington moves to revitalize the economy through wage and price freezes and a reduction of taxes and spending.

The Canadian economy is so dependent on the health of its U.S. counterpart we can only hope the Nixon formula revitalizes the domestic scene without creating chaos on the wider international front.

THE GLENGARRY NEWS

Canadian Weekly Newspapers' Association
Ontario Weekly Newspapers' Association
Audit Bureau of Circulation

THE NEWS PRINTING COMPANY
P.O. Box 10 — Telephone 525-2020

EUGENE A. MACDONALD — EDITOR AND PUBLISHER

SUBSCRIPTION RATES: $5.00 per year; $6.00 per year in Canada, beyond the 40-mile zone
$7.00 per year U.S.A. and Foreign
Second class mail registration number 1302

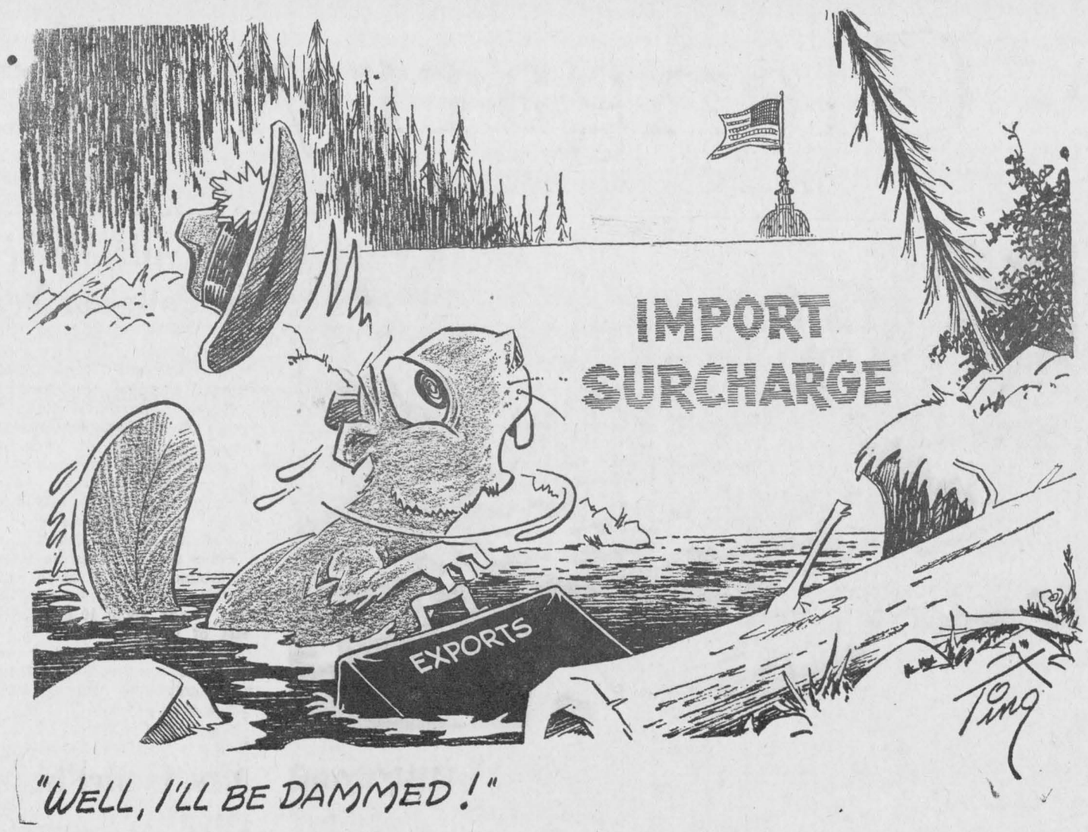

"WELL, I'LL BE DAMMED!"

ITEMS OF AULD LANG SYNE . . .



. . . GLEANED FROM OUR FILES

TEN YEARS AGO—

Thursday, Aug. 24, 1961

Ernest Dubeau, 40 of the 2nd Con. Lancaster, lost four fingers of his left hand, Saturday, when the hand was caught in a hay baler. — The J. W. McConnell Scholarship has been awarded by McGill University to Garth Macdonald of Alexandria, a grade 13 graduate of the local high school who also earned Ontario Scholar rating. — Fernand Lanthier, 18 of Dalkeith, driver of a milk truck at Carnation, suffered a severe fracture of the shin bone last Thursday when his foot caught in the loading tracks. — Friends and parishioners at Lochiel filled Alexander Hall for a party honoring Rev. C. F. Gauthier.

TWENTY YEARS AGO—

Friday, August 24th, 1951

J. Neil McDonald of Glen Nevis, one of Glengarry's popular violinists, suffered a compound fracture of the leg and other injuries when struck by a car on No. 2 Highway, Friday. — A television relay station may be erected at Maxville by the Bell Telephone Co. for the projected Buffalo-Toronto-Montreal microwave system. — Laurier Sabourin lost parts of three fingers of his right hand last Thursday night while operating a meat grinder in his butcher shop. — An Ottawa lawn bowling club rink skipped by Dr. H. L. Cheney, won the top prize, the Eaton Gold Trophy, in the Ontario lawn bowling tourney at Toronto last week. His son, Reg Cheney, was playing lead on the rink.

THIRTY YEARS AGO—

Friday, August 22nd, 1941

Isaac Hope has sold his house, Main and Elgin Streets, to Alcide Lefebvre of Green Valley, who will continue his flour and feed business here. — J. A. Logan, now CNR agent at Model City, Montreal, has sold his house, Bishop Street North, to Mrs. R. M. McLeod. — Dr. and Mrs. Don Gamble have taken up residence in the Cardinal home, Mechanic Street, Maxville.

FORTY YEARS AGO—

Friday, August 31st, 1931

Napoleon Dufresne, Mr. and Mrs. Ovila Dufresne and Mr. and Mrs. Albert Gauthier were at St. Laurent on Saturday assisting at the ceremony of the taking of the habit by Miss Mabel Dufresne, who will be known in religion as Sister Mary of St. Angeletan. — Miss Helen Hope left on Tuesday for the Trudeau Hospital, Saranac Lake, NY, which she enters as nurse-in-training. — A lone bolt of lightning during a brief shower on Tuesday, struck the barn of George Bourgon, 16th Concession, Indian Lands. The loss was heavy.

FIFTY YEARS AGO—

Friday, August 26th, 1921

Right Reverend Felix Couturier, DD, OBE, MC, newly appointed Bishop of the Diocese of Alexandria, arrived here on Tuesday from England, to take over his administration. — A. M. Chisholm of Duluth, Minn., visited his sister, Mrs. Ed. J. Macdonald, this week, en route to Montreal, where he sails on a six weeks' trip to the British Isles and the battlefields of France. — While operating the engine for threshing at Mrs. D. W. MacLeod, Dunvegan, on Friday, Neil J. McDonald, son of Dougald McDonald, met with a painful accident, which necessitated his removal to a Montreal hospital. — David Lalonde has taken out a license as auctioneer, covering the county of Glengarry. — A. H. Robertson's block at Maxville is nearing completion and he expects to hand over the key of the new building to the Bank of Hochelaga, September 1st.

SIXTY YEARS AGO—

Friday, August 25th, 1911

A heavy loss was suffered by Joseph Decosse, 24-8th Lancaster, on Monday, from fire which originated in a very unusual manner. Mr. Decosse was drawing grain from the field when the load caught fire. Becoming frightened the team ran away pulling the burning load into the barn and finally halting between the house and shed. All three buildings were burned to the ground with their contents. — Miss Ethel Ostrom left on Tuesday for Yellow Grass, Sask., where she accepts the principalship of the local school. — Donald A. McDonald of Lake Shore and John R. McDonald of 2nd Kenyon, left on August 16th for the West. — Jack Ball of the News staff, is spending a holiday with friends under canvas at Loch Garry. — Tenders are called for the erection of a modern school house by the trustees of the Dominionville school. — Telephone poles are going up in Lancaster's lower village, and a number of families are installing the instruments in their homes. — Among boys from the Apple Hill area who have gone to the Western grain fields are: George Sterling, Everett Marjerison, Arch McRae, Francis Duemo. Arch McDonald, John C. Christie, John McDonald, Hugh Raymond and Hugh Munroe.

SEVENTY YEARS AGO—

Friday, August 23rd, 1901

Alexandria has a population of 1,911 as against 1,641 in 1891, according to the census returns. Canada's population has increased by 505,644 to a total of 5,338,883 in the past ten years, according to a bulletin from Ottawa. — Members of the Dunvegan Volunteer Company (No. 7 Coy., 59th Battalion, A.M.) who were on active service during the Fenian Raids, can procure forms of application for land grants from Major D. McDiarmid, Maxville. — An esteemed resident of Dalhousie Mills, Mrs. Alex McDonald (Glass) met death as the result of a distressing accident on Saturday last. While in the act of dyeing clothes at an open fire outside her home, Mrs. McDonald's clothing caught fire and she suffered burns which resulted in her death. — Scholarships at Queen's have been won by two pupils in the High School. The McLennan-Glengarry Foundation was awarded Norman McLeod, while D. R. Cameron won the Marion Stewart McDonald prize. — Workmen are engaged in building a foot bridge over the Garry River, opposite Catherine Street. It will be a great convenience for High School pupils.

LETTERS to the EDITOR

MORE BANDS THE BETTER

RR6 Ottawa, Ont.

The editor,
The Glengarry News,

After reading your "Rambling Reporter" column under the heading "Too Many Bands" in the News of August 5, 1971, I felt obligated to try and explain the feelings of the Games Committee of which, as you know, I am a member.

Before dealing with your questions raised in your column, I would like to state how all of us who are directly connected with the Games appreciate the interest and support of the Games which you are now showing and which you most certainly have shown throughout the entire history of the Games since their revival in 1948. We have always known that any criticism which you have voiced has been constructive and based solely on your desire to help

(Continued on Page 7)

Ontario's New Voters

(Smiths Falls Record News)

Ever since the Ontario Government, backed by the Opposition, lowered the legal age for adulthood from 21 years to 18 there has been speculation as to the effects of this move. Along with the right to vote in provincial and municipal elections, hold elective office, sit on juries and undertake legal and financial contracts, the new legislation legalized the drinking of alcoholic beverages for those reaching 18.

Much attention, perhaps too much, has been given to the drinking aspect, but there has been, as well, considerable speculation as to the actual effect of having an estimated 412,000 new voters suddenly descend on the polls. Will they vote as a youth bloc? Or will they vote pretty much as their parents do? Will they be absorbed over the entire provincial political spectrum? Will they be apathetic towards the political process, as is the case with so many older voters?

Premier William Davis, who is expected to call an election within the near future, does not think that voting patterns will vary much since new voters tend to vote, at least at first, as their parents do. For our part, we hope that the premier is wrong. This province could use a transfusion of youthful enthusiasm and activism. The disciples of the status quo in Ontario need a challenge.

Certainly, we trust that these young voters—and we believe that they will be active in the political process — will not repeat the error of so many of their elders who judge office-seekers not by their character and their ideas, but whether they have the "proper" social standing, the "right" ethnic or racial background, or belong to the "right" party. A greater problem may be a tendency to be biased towards "older" candidates.

It has been suggested by some commentators that Ontario's estimated 412,000 new voters will not be better voters, merely younger. But if personal contact with some of these new adults is an accurate indication, Ontario's new voters will puts its older ones to shame with their [illegible]ment and conscientiousness.

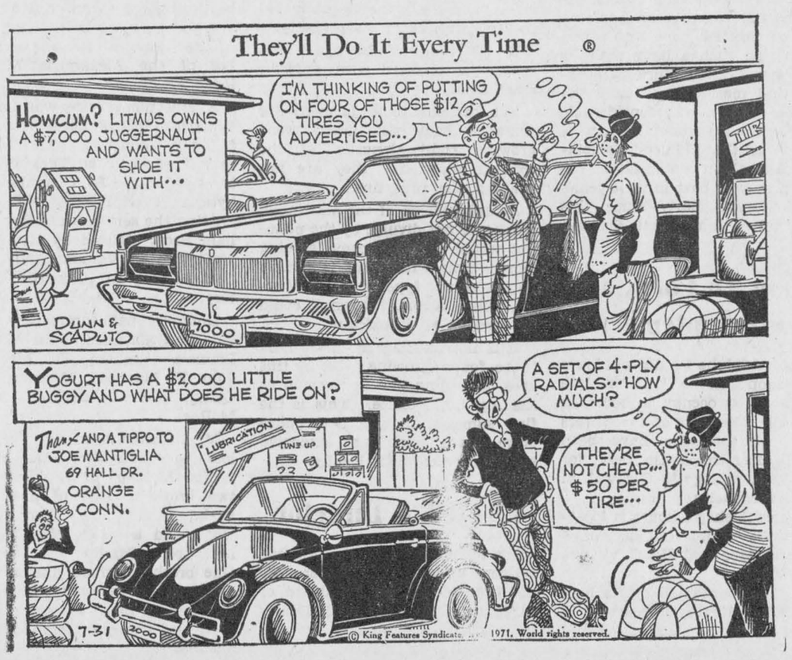



WITH OUR

RAMBLING REPORTER

by Ed.

A LAZY HOLIDAY

Rain interrupted our golf game Sunday afternoon but we didn't fault the weatherman too much for he'd served up ten days of almost ideal holiday weather for your Rambling Reporter. Sunday's shower we didn't really mind cause our dogs were barking in protest after carrying us over fairways and greens on ten successive days.

The feet were more than a little tender after all that rambling and duty was calling. There was a column to fill and the deadline was fast approaching, but even a week away from work had left us with a mind almost totally disinclined to resume its rambling.

Surprising how lazy one can get just from doing nothing; and that's about all we did in our week away from work. Got all the way to Cornwall one day for a game on the Cornwall golf course but the rest of the time the daily recipe was a round on the local course followed by a lazying under the trees, drinking in the beautiful setting looking down over the seventh green, and anything cool that was handy.

An unexciting holiday, perhaps you'll be thinking; but it proved most satisfying to a Rambling Reporter who seems to be relishing the summer outdoors much more this year than he can ever recall.

That awful winter we survived may have sharpened our appetite for the summer sun. And hasn't it been a grand summer for holidaying?

The Labor Day holiday we see as a hollow day cause it signals the end of summer.

LET'S PRESERVE A SCHOOL!

We aren't too certain there is a one-room school building still extant in Glengarry, but if there is, might not it be preserved in its original state.

The idea comes from an editorial in the Pictou (Nova Scotia) Advocate. Pictou County is advertising 19 small rural schools for sale and the editor of the Advocate suggests one should be kept. It could serve as a living monument to honor the sons and daughters of Pictou County who obtained their primary education in these little one room schools, he suggests.

It might be moved to the site of one of today's consolidated schools, its modern facilities such as heating and lighting removed and the old-fashioned desks and other facilities substituted. These facilities might even include the outside pump and privy.

Glengarry already has contributed one of its earliest schools to Upper Canada Village where the St. Elmo school has been restored to its pioneer state. Those of a later era have mostly been converted into homes and have brought only a nominal sum to the area board of education.

If the board still owns one of those one-roomers the trustees might well consider restoring it and preserving it. Not only would it be a tourist attraction, but a reminder to generations yet unborn that there once were schools without gymnasiums and cafetoriums.

These changing times — the school that once boasted a three-holer john has given way to one that needs a gym.

THEY LET HIM LOOSE

The chickens came home to roost, Ottawa's football brass must have been thinking, last Thursday night, after dropping a 30-28 decision to Toronto Argos. Actually the game hadn't been as close as the score suggests. Still unbeaten. Argos had been in command right up to the closing minutes; but looking at that final two-point spread Ottawa officials must have been recalling the 12 points Ivan MacMillan had earned for the Argos with his educated toe.

Ivan kicked three field goals and converted as many touchdowns in the game against his former teammates. The Canadian Press account of the game suggests he was the one-man kicking machine who provided Argos with a large enough cushion to prevent a Rough Rider comeback.

That must have given cause for reflection to the Ottawa coaching staff that had two weeks earlier given the Alexandria kicker his release. They still respected his toe but they had come up with a place kicker who could play other positions as well and so Organ was in and Ivan was free to look for another job.

A five-day tryout with Toronto was enough to earn Ivan another berth and if he keeps on kicking field goals at the rate he's going there'll be no kicking from To-

(Continued on Page 3)

NEWS OF INTEREST FROM MAXVILLE AND SURROUNDING DISTRICT

Mr. and Mrs. Mack MacRae of Montreal, were recent callers with Mr. and Mrs. Angus MacRae.

Rev. and Mrs. Roderick H. MacLeod of Chatham, Ont., were weekend guests with Rev. and Mrs. Iver D. MacIver.

Mr. and Mrs. Eric Benwell and son Richard of Fort St. John, spent several days with Mr. and Mrs. Ovila Doth. Mrs. Benwell is the former Christena McDermid and she and her family were travelling on to New Brunswick.

Mrs. James Beattie is presently a patient in the Glengarry Memorial Hospital.

Visitors this week with Rev. and Mrs. MacIver were Rev. and Mrs. William Fitzsimmons of Beaverton, Ont. and Mr. and Mrs. Rodney A. MacDonald of Thetford Mines. Dr. and Mrs. Donald MacMillan also called at the manse.

Mr. and Mrs. A. H. McEwen of Thunder Bay, are spending some time visiting Mrs. W. A. MacEwen and Mrs. Alex MacEwen and family.

Mr. and Mrs. B. M. McKeage and family of Sarnia, spent a couple of days visiting Mr. and Mrs. Keith Franklin.

A vast improvement in the village was the paving of Mechanic St. West. Much better parking at the new post office too, with a permanent concrete walk, and a wide strip of black top here also.

Under the sponsorship of the Urban - Rural Youth Program Master Gregory Reid of Cornwall, spent a week as guest on the farm of Mr. and Mrs. Keith Franklin and family.

Mrs. J. N. Fitzgerald spent several days visiting friends and relatives in Forester's Falls and Carleton Place.

Rev. and Mrs. D. C. Munro of Kingston. were in Maxville for a few days visiting friends and former parishioners.

Mr. and Mrs. John F. Sinclair and family spent a week motoring through the northern States and visiting Fort Ticonderoga and the coast of New Hampshire.

Robert Besner of Ottawa, was home for the weekend with his parents, Mr. and Mrs. Ernest Besner.

Mrs. Phil Guindon spent several days in Cornwall visiting her sister, Mrs. Bill Hebert.

A large group of Maxville CWL ladies enjoyed a bus trip last Wednesday to the Trappist monastery at Oka.

CONCERT ATTRACTION

The Glengarry Old-Time Fiddlers' Association is continually striving for something new and different to entertain the large crowds of people, many of whom drive miles to their concerts. The next one of these will be in the Maxville Community Hall on Saturday, Sept. 4, and will feature Angus MacKinnon and his Scots Canadians. Instead of local talent being presented with the visiting band Mr. MacKinnon is bringing all his own performers and putting on the whole concert. The only local item will be the massed fiddlers.

Angus MacKinnon's band is very well-known in Canada, and they performed this year at the Burn's Night concert in Massey Hall. Toronto. The Maxville program will have the popular Sandy Bain as MC, and the fine singing of tenor Peter Glen. In addition there will be Jean Anderson's Scottish Country Dance Group, Highland dancer Joan Doran, and for variety two good comedians—Joan Cooper and Billy Liston.

The Glengarry Old-Time Fiddlers' Association, under the direction of president Clif Britton of Monkland, is devoted to the promotion of old time fiddling and its related arts and skills. This is a non-profit organization, and any proceeds realized from the concerts are used for the assistance of community projects. The most recent was a thousand dollar donation towards the building of the new wing on Maxville Manor.

PLAN CHANGES AT FAIRGROUNDS

Kenyon Agricultural Society has decided on some further improvements to their extensive grounds, in view of larger crowds for the fair and the highland games. A bigger soccer tournament is planned for next spring and the field west of the grandstand is being seeded down to permanent turf.

To accommodate an ever-increasing number of bands the infield in front of the grandstand is being enlarged. The surface few inches of clay is being graded off the track in front of the grandstand, and this area will also be seeded down to turf. This will bring the field right to the fence, with about an extra 30 feet of space. Ground removed will be piled up to make a mound for viewing just north of the show hall.

The grandstand was newly painted this year and the different colors made it much easier for people to locate their seats. The track directly in front of it has always posed problems, this year in the rain an emergency coating of stone dust over the clay had to be hastly laid.

The more usual years, when the weather is very dry, dust rises steadily, and has to be constantly hosed down. Turf will be a great improvement, and the only races eliminated will be the half-mile. A considerable length of track will remain around the north end of the field.

LAGGAN

Mrs. D. MacLean and family, Athens, spent the past week with her parents, Mr. and Mrs. Arthur Franklin.

Johnny MacInnis, Pincourt, is holidaying with his grandparents, Mr. and Mrs. Norman Stewart.

With Mr. and Mrs. Malcolm N. Grant for a few days were Mr. and Mrs. Ron Bishop who returned to Chatham on Monday.

Mr. and Mrs. Rod MacLeod and Donald, Saint John, NB, are vacationing with Mrs. Donald MacLeod. Other visitors were Mr. and Mrs. Harold Cameron, Lachine, Mr. and Mrs. Stewart Cameron, Ville St. Pierre.

Visitors with Mr. and Mrs. Neil J. MacLeod during the week were Mr. and Mrs. Donald Bethune, Saskatoon; Mr. and Mrs. Rod MacLeod, Saint John, NB.

Mr. and Mrs. Lloyd Anderson and family were at their summer home for the weekend.

Rambling ...

(Continued from Page 2)

ronto fans.

The kicker of field goals plays an important part in football. Just think — if Ivan had missed on just one of those three field goals he scored last Thursday the game could have ended up a tie, or Rough Riders might have snatched a last-minute 28-27 victory.

Football fans back here in Glengarry are delighted to see Ivan proving himself, even in an Argo uniform, but they would have been even happier if they had been able to see that game on the parlor screen. The CTV network didn't win any friends when it failed to program a game the eyes of fandom were straining to see.

We missed Ivan in action, but happy we were to learn he didn't miss.

The Glengarry Old Time Fiddlers' Assoc.
PRESENTS
Concert and Dance
— IN —
MAXVILLE COMMUNITY HALL
8 p.m.
Saturday, September 4th
Featuring Angus McKinnon and His Scots Canadians
also Peter Glen
Advance Tickets $2, available at Britton's, Monkland; Danskin's or McEwen's Hardware, Maxville; and Lalonde's, Apple Hill.. Children 14 and under free
34-1c

Glengarry Golfers
are invited to compete for the
Championship of Glengarry
Sunday, August 29th
Tee-Off at 1 p.m. at the
GLENGARRY GOLF & COUNTRY CLUB
All residents and former residents of Glengarry are eligible to compete in categories for
MEN — LADIES — JUNIORS

FINA
PETROFINA CANADA LTD.
Are proud to announce the appointment of
PAUL BRUNET
AS THEIR AGENT
in the
Alexandria Area
FOR YOUR FULL REQUIREMENTS of GASOLINE DIESEL OIL, STOVE, FURNACE OIL, MOTOR OIL and GREASES
Please call Paul at
525-1512
305 Main St. South, Alexandria
31-4c

AUCTION SALE
OF GOOD HOUSEHOLD FURNITURE
on Murray Street, Dunvegan, east of the church
Saturday, Sept. 11th
at 1 p.m.
ALBERT FAUBERT, Auct. Tel. Alexandria 525-2182
ALEX C. STEWART, Prop. Dunvegan, Tel. Maxville 527-5461

AUCTION SALE
OF FURNITURE AND ANTIQUES
on the premise, 2 miles west of Apple Hill, 3 miles southeast of Monkland, one mile south of 43 Highway
Monday, Sept. 6
at 1.00 p.m. Sharp
Chesterfield suite; rug; television; pictures; small tables; dining room table, buffet and chairs; extra chairs; rockers; lamps; kitchen table and 6 chairs; wood range; 2 sets of dishes; odd plates; antique dishes; 6 dressers; 2 vanities; 5 beds with springs and mattresses; brass bed; kitchen suite; deep freezer; Johnston garden tiller; clocks; crocks; jars; silverware; 2 hall racks; quilts; comforters and pillows. Many of these articles are antiques.
TERMS — CASH
MANSEL M. HAY, Auct. Dalkeith, Tel. 874-2597
JOHN W. FERGUSON, Prop. Apple Hill

ALEXANDRIA IGA FOODLINER
SHOP IN AIR CONDITIONED COMFORT
WE GIVE GOLD BOND STAMPS
PLENTY OF FREE PARKING
OPEN TILL 10 P.M. FRIDAY EVENING



SUPER DISCOUNT ITEM
Top Valu Wieners Super Disc. ..... 1 lb. pkg. 1c
Grade A Large Eggs Super Disc. ..... doz. 1c
Top Valu Ice Cream Super Disc. ..... ½ gal. 25c
Top Valu 1st Grade Creamery Butter. Super Disc. 19c
Available with one complete Super Discount Booklet

— PRODUCE —
BANANAS ..... lb. 11c
Fresh TOMATOES ..... 14 oz. 29c
Fresh Frozen Broiler TURKEYS, 6-10 lbs. ..... lb. 36c
Red Brand Boneless Round STEAK or ROAST ..... lb. 99c
California White GRAPEFRUIT ..... 5 for 79c
U.S. Red Cutting WATERMELON 99c
— MEAT —
Economy Pack Fresh Chicken LEGS or BREASTS 4-6 per pk. lb. 59c
Eversweet Sliced SIDE BACON ..... lb. 53c
— GROCERY —
Top Valu CREAM CORN, PEAS ..... 19 oz. 19c
Carnation EVAPORATED MILK ..... 16 oz. 19c
Mir Liquid DETERGENT, 24 oz. ..... 2 for 68c
Scott, Assorted Colors TOILET TISSUE ..... 4 rolls 49c
Pick up your CFL Football Players Photo Album

IMMUNIZATION CLINICS
And Child Health Conference

The St. Lawrence and Ottawa Valleys Health Unit will hold Monthly clinics for infants and preschool children as below:

These clinics are to be held every month except August:

DAY OF EACH MONTH	TOWN	PLACE	HOURS
1st Tuesday	Winchester	Town Clerk's Office	10.30-11.30
	Chesterville	Town Clerk's Office	1.30- 2.30
2nd Tuesday	Cornwall	Trinity Church Hall	2.00- 3.30
4th Tuesday	Finch	Presbyterian Church Hall	10.30-11.30
1st Wednesday	Iroquois	Civic Centre	2.30- 3.30
4th Wednesday	Williamsburg	Lutheran Church Hall	1.30- 2.30
3rd Thursday	Cornwall	Nativity Church Hall	2.00- 3.30

ADDITIONAL CLINICS WILL BE HELD AS BELOW

	MAY JUNE JULY	SEPT OCT. NOV.	
3rd Tuesday	Apple Hill	Community Centre	1.00- 2.00
	Maxville	Community Hall	2.30- 3.30
4th Tuesday	Moose Creek	Community Hall	1.30- 2.30
1st Wednesday	Brinston	Memorial Hall	1.15- 2.00
4th Wednesday	Riverside Heights	Institute Hall	10.30-11.30
1st Thursday	Lancaster	St. Joseph's Hall	10.00-11.00
	Martintown	Presbyterian Church Hall	1.30- 2.30

MOTHERS: WHY NOT CLIP THIS OUT?

RUDOLPH'S
Clothing Store and Footwear
MAIN ST. SOUTH, ALEXANDRIA
Property for Sale Reasonable
Giving Up Business
Stock Must Be Sold
Men's Fall and Winter Coats Reg. 29.95 ..... 15.95
Men's Sport Jackets Reg. 39.95 ..... 19.95
Men's Suits, one pr. Pants Reg. 59.95 ..... 29.95
Men's Fancy Jackets Reg. 13.95 ..... 6.95
Men's Green Work Jackets Reg. 4.95 ..... 2 for 8.00
Men's Green Pants, Sizes 30 to 42 ..... 2 for 5.00
Men's Jeans Reg. 4.95 ..... 2 for 7.00
Men's and Boys' Pants plain and bell cuffs sizes 28 to 38 reg. 16.00 8.95 reg. 12.00 6.95 reg. 9.95 5.95
FOOTWEAR REDUCED 25%
Many Other Articles
Plastic Hangers Reg. 49c 20c
Rack Stands and Mannequins

FOR ALL YOUR TRAVEL ARRANGEMENTS
CALL 526-1232
Agence de Voyages
ALEXANDRIA
Travel Agency
CN Ticket Agent
"Our services are free"
14-tf

SPORTS in the GLENS



by ANGUS H. McDONELL

In our early writing of this column a theme we used occasionally was to acquaint our younger generation with facts showing that prowess of Glengarry athletes was not something new in the Glens following World War Two but had its beginning in the baby days of our historic County.

We recalled some of the greats of our early sport records in general and football in particular with references to the Big Dunc MacDonalds, the Tupper McDonalds, Raysides and McCaffreys, to mention a few. We also wrote that, in sport, history has a habit of repeating as in politics and business, and now as the CFL schedule moves into high gear history is recording that we are back on top again as Ivan MacMillan plays the leading role by proving with the potential 1971 Grey Cup champs, Toronto Argos, that his record rookie kicking last year in Ottawa was no flash in the pan.

In our mail this week we received tributes to Ivan in word and print by a few of Canada's top commentators and for the benefit of our News readers we are reprinting what CFRA news director Ernie Calcutt had to say recently of Ivan and also excerpts from Toronto's Globe and Mail Dick Beddoes' column after Argos won over Riders last Thursday in Toronto 30-28.

Sportscast Editorial by Ernie Calcutt:

They say there's no better way to make a young man grow up in a hurry than to throw him into the Army, let him hang around with the grizzled old sweats for a few months and before you know it, he can swear like and do all the other shabby things old troopers are supposed to be infamous for.

Well, I've got a better way to convert an adolescent into adulthood in a few short months, providing he can kick a football. My case in point is Ivan MacMillan, the 19 year old placement kicker for the Argos who held down the same position for the Rough Riders last year . . . Here is a sprig of a lad from (down the line as they say) Glengarry County, who a couple of short years ago kicked a soccer ball around the playgrounds of his rural community, and now while he's still working on a couple of high school subjects, there he was last night (Argos vs. Als in Montreal) before 30,000 fans in the Autostade and before tens of thousands more on national TV scoring points for the winningest team in the CFL, and to help him score those points, young Ivan had one of the most famous American footballers of the last three years, Joe Theisman holding the ball for him, not to mention up front protection of the highest priced football talent in the country (think you don't grow up in a hurry in that company?)

. . . And some of Dick Beddoes' comment:

Ivan Lowell MacMillan isn't getting married, not yet anyway, but there should have been a little left over eqquipment as a prize for him. The way Mr. MacMillan kicked against his former playmates, the boys were tossing praise at him like rice at a wedding . . . "Way to go, Squirrel," said quarterback Joe Theisman . . . MacMillan kicked 12 points — three field goals and three converts—and each time he scored he sprang approximately nine feet into the air.

Theisman would hold the ball and MacMillan would come swinging at it from the side, soccer fashion . . . then in the groove, head down, his right foot punched the placements up into the hazy night sky from distances of 32, 35 and 28 yards . . . he would look up, see the ball sailing through the goal posts. then leap like Eddie Shack capering on a big night . . . "It felt good," he said afterward, "good". Middle-aged reporters thronged around him and he called everybody mister and smiled a lot above his lean chin.

All MacMillan has done for Toronto is kick 25 points since joining them three weeks ago, second only to the flashy Leon McQuay in the Eastern scoring records . . .

HITHER AND YON

In addition to Ivan's great success Lochiel is further in the limelight with McCrimmon the soccer champs, Carman MacMillan in Scotland touring with the Glens' Stars and Ralph MacSweyn preparing for the NHL Philly Flyers training camp . . . and while on the MacMillan theme Ivan has a great admirer in Verdun, Mrs. Bessie Larkin . . . nee Bessie Dougall "Little Dougall" MacMillan, a lass from Dornie some four score plus years ago (gals don't like to admit their age).

Father Gauthier is in sick bay Hotel Dieu, Cornwall . . . his legion of friends in and out of the Glens are hoping for a speedy recovery . . . Best wishes to Msgr. Kerr from sports fans . . . the man's man padre was a faithful Lions sportsman's dinner fan.

Remember when Paul (Hurricane) Rochon not so long ago was the Leon McQuay of the GDHS backfield . . . well Paul is now just as impressive on the fairways. We enjoyed a golf outing with Paul, Kevin (Computer) Weir and John (Slapshot) Kennedy on the weekend . . . the wagering was both confusing and amusing to us . . . Kennedy was so suspicious of Weir's computing at one stage with some American coin that we thought to settle the matter would require a phone call to either U.S. Senator Connally or Ottawa's Benson.

Girls In Finals

The semi-finals for the girls' softball league got underway Aug. 17th. This play-off series was to decide who would meet Alexandria Cleaners in the finals. The two teams competing were Handy Andy and Green Valley. In the first exciting game Handy Andy defeated Green Valley 15-13. Handy Andy's good luck continued Tuesday, Aug. 24th, when they won the second game 17-10 and earned the right to play Cleaners in the finals.

Girls' Ball Hockey Won By Grant's Team

This summer, girls in Alexandria and the district tried their luck at ball hockey. It proved to be a very interesting experiment.

After an exciting season, Jeanne Touchette and Chris Grant's teams reached the play-offs. In the first game of a 3 game series, Grant's team came out on top 1-0. Last Thursday the Touchette team came on strong. It looked as though they were going to even things off, however, two quick goals by Grant's squad gave them the game and the championship.

Girls' Tournament At Moose Creek

A girls' fastball tournament is being held in Moose Creek this Saturday.

$100 is being offered for the championship in A division with $50 for the finalists and in B division the winners earn $50 with $15 going to the finalists. There is also prize money for the top pitcher and most valuable player. Prizes will be awarded at a dance to be held that night.

The entry fee is $15 and information may be obtained from the President, Elaine Villeneuve, tel. 538-2512 or the sec.-treas., Viola McRae, Tel. 538-2566.—Adv.

GTL 6-5 In First Of Finals

In the semi-finals of men's fastball, GTL eliminated Chippers in four games. The series was best out of five. In the other series Carnation and IGA went the full five games. At the end of the 7th inning Carnation had a 7-4 victory.

In the finals, the first game was won by GTL 6-5. GTL also won the pennant trophy. Carnation's runs were scored by Guy Depratto, Jean-Yves Jeaurond, Robert Boisvenue and Willie MacDonald, two. GTL runs were scored by Glen Slater, Gaetan Giroux, Bob Leroux, Brian Libbos and Pat Killoran, two. Pat earned GTL's winning run by stealing home plate on a bad pitch by Serge Vaillancourt.

Died At 84

An esteemed resident of Alexandria for many years, Mrs. John Alexander MacLachlan died in Hotel Dieu, Cornwall, Saturday, Aug. 21st. She was aged 84.

Mrs. MacLachlan was the former Laura Matilda MacKercher, a daughter of Mr. and Mrs. Daniel MacKercher of Green Valley where she was born. Following her marriage Mr. and Mrs. MacLachlan resided here before moving to South Lancaster. Since his death seven years ago she had lived with her sister, Mrs. Ida MacNaughton in Vancouver. She had been spending the summer at South Lancaster when her final illness occurred.

Two sons and six daughters survive: Alex of Montreal; Archie of Scarborough; Mrs. D. A. Cameron (Sarah) of Kanata; Mrs. Wilson Westgate (Jean) of Vankleek Hill; Mrs. C. J. Cook (Anne) of Pembroke; Mrs. Ken Brownlee (Katie) of Elphin; Mrs. Emile Gaucher (Matilda) of Montreal, and Mrs. R. Madill (Marion) of Etobicoke.

Twenty-three grandchildren and seven great grandchildren also survive, as do three sisters, Mrs. Mary Kraus, Buffalo, NY; Mrs. Ida MacNaughton, Vancouver and Mrs. Bertha Smith. Alexandria.

Rev. Kenneth McDonald of St. Andrew's Presbyterian Church, South Lancaster, conducted the funeral service at 2.30 Monday, Aug. 23rd in the McArthur Bros and MacNeil Funeral Home in Cornwall. Burial was in the church cemetery.

Pallbearers were two grandsons, Roy Westgate and Jeffrey MacLachlan, as well as W. Harding, Robert McKillop, Don P. Smith and Ken Brownlee.

Women's Softball Down To Finals

In series "A" Menard Fairway beat-out Brown Shoe and in series "B" the pennant-winning Midnight Stars beat out the Devils.

Final play-off games will be played every Wednesday night at 7 p.m. Menard's Fairway playing Midnight Stars in a best of three series for the championship.

AUCTION SALE
2 Oil Space Heaters
with blowers
Township Hall, Greenfield
TUESDAY, SEPT. 7th
at 1.00 p.m.
S. O'Connor, Clerk Treasurer

BINGO
Every Week
in
LEGION CLUBROOMS
at 8 p.m.
Sponsored by Ladies Auxiliary of Canadian Legion
JACKPOT $40
Regular Games $5.00
Specials 50-50
Door Prize
Admission 25c

ENTERTAINMENT
— AT —
GRAND HOTEL
MARTINTOWN
FRIDAY and SATURDAY
AUGUST 27th and 28th
CHARLIE STANSIL on the Honky Tonk Piano
Don't Forget Wed., Sept. 1st
Johnny Mooring

ATTENTION FARMERS
DEAL NOW!
MENARD
Farm Supplies
Green Valley Tel. 525-2190
WILL SELL YOU
New and Used Tractors and Implements
INTEREST FREE
Till March 1st, 1972
Also New and Used
Combines, Corn Heads, Balers, Swathers and all Hay Tools
Free of Interest till April 1, 1972
31-tf

DARI KOOL BOU-MATIC
Pipeline Milker Systems
BULK TANKS AND ALL DAIRY FARM EQUIPMENT, NEW AND USED
Sanitary Products, Don't Wait!
Call your local distributor for sales and service
ROSAIRE BUREAU
ALSO AGENT FOR
PATZ FARM EQUIPMENT
Dalhousie Station Tel. 269-2102
32-6c

Asphalt For Driveways
ANYONE WISHING TO HAVE THEIR DRIVEWAYS ASPHALTED
Contact HENRY D. DUGGAN
at the OFFICE OF CORNWALL GRAVEL CO., in the FORMER FIRE HALL
32-2c

LEFEBVRE'S
Foodorama
64 Lochiel St. Alexandria
TEL. 525-3501 — 525-3502

Fresh PORK SHOULDER, 5 to 6 lbs.	lb.	39c
Fresh GREEN BACON	lb.	49c
Frozen GROUND BEEF	5 lbs.	2.45
Maple Leaf BACON	lb.	59c
Lanthier KRULLER DONUTS	3 for	1.00
VACHON WAX BEANS 19 oz.	5 for	1.00
ALLEN'S ASST. DRINKS, 48 oz.	3 for	1.00
VACHON JAM, Straw. or Rasp. 48 oz.	only	99c
BREEZE DETERGENT 5 lb. box	only	1.59
SWAN LIQUID DETERGENT, 32 oz.	only	59c
SCOTTIES FACIAL TISSUE	2 boxes	75c
CASHMERE TOILET TISSUE	6 rolls	79c
LUX LIQUID DETERGENT	32 oz.	79c

FRITS

RED GRAPES	lb.	39c
CANTALOUPES, size 15	each	39c
NEW POTATOES	25 lbs.	69c

TEL. ORDERS, CALL 525-3501 — 525-3502

MacGILLIVRAY'S
Outfitters
315 Clark Ave.
Cornwall Tel. 933-4867
BAGPIPES
HIGHLAND SUPPLIES
TARTAN by the yard
Anything Scottish we have it

Alexandria Police Boys' Club
1. BIKE RODEO 2. TRACK and FIELD
3. MOVIES 4. HIKES
5. SPECIAL EVENTS
The registration fee will be $1. This registration fee will pay for an identification card and a crest.
A 50/50 Draw should pay for all the Club's expenses and events
FIRST MEETING
— AT —
POLICE STATION AT 2 P.M.
Monday, August 30th

K of C Bingo
Starting Sept. 12th
SINCLAIR BUILDING SERVICE
For all your requirements
Industrial, Commercial
Residential Properties
"For Information Call"
SINCLAIR SUPPLY CO. LTD.
Jay St., Vankleek Hill
Tel. 678-3220
18-tf

LUGGAGE
Brand name luggage that has been slightly damaged in transit is yours at the ridiculous
Low price of 15.08 each

BINOCULARS
San & Strieff 7x35 wide angle binoculars, carry case included, reg. 29.95, a great gift idea.
Special Sale Price 12.00

50 PC. STAINLESS FLATWARE
You get a complete service for eight in stainless steel with a beautiful wood serving tray included.
For the ridiculous low price of 10.00

COMFORTERS
Floral polyester fibre-fill comforters in three color combinations, slight unnoticeable manufacture faults. Reg. 14.95.
Now only 6.00
Get yours while they last.

ROGERS SILVER-PLATE
Fashion pattern service for 8 by 1847 Rogers, reg. 99.95.
Fantastic Sale Price of only 28.95
with a wood serving tray included.

TOOL BOXES
Heavy gauge metal tool boxes with removable trays. Reg. 7.99. Great sale price of
only 2.99

40-PIECE FASHION PATTERN
Silver plate. Service for 8 by 1847 Rogers. Regular value of 99.95.
Sale price 28.95

FALL WAREHOUSE SALE
AT
SOVEREIGN
Factory Outlet and Retail Store
829 Sydney St., Cornwall
Tel. 933-4274
USE YOUR CHARGEX CARD

Teflon COOKWARE
Too good to miss. Returned sets of color-crafted Teflon II, yours for
only 19.95
while they last.

POTPOURRI
SAVE 60%
Giant assortment of stainless Flatware by International. Such patterns as Vibrant, Pandroma, Regal Manor, Puritan, Lorna, Victorian Manor. Value $1 each.
Now 19c to 39c each

17 Pc. CUTLERY SET
You get all these 8 steak knives, 3 pc. carving set, 6 kitchen knives.
an outstanding value at 2.00

Silverplate Holloware
by Wm. Rogers
Sandwich tray, roll tray, entree dish, 15 '' round tray, gravy set, 3-piece dessert set. Regular up to $20.
Sale price 9.95 to 15.00

Louez des Coffrets de Sureté a la Caisse Populaire

SOCIAL and PERSONAL

Gerry and Lennie Sabourin of Monkland, enjoyed a week's vacation in Ottawa the guests of Mr. and Mrs. Fred Desormeaux. They also visited the 1,000 Islands.

Mrs. Brian Buick and little son Marcus returned on Friday to their home in Berkley, Cal., after spending the past month with her parents, Mr. and Mrs. Don Emberg. Glen Roy, and other relatives in the Ottawa area.

Mr. and Mrs. Donald R. MacLeod and son Donald of Saint John, NB, are visiting with Mrs. Donald MacLeod at Laggan.

Home visiting their parents Mr. and Mrs. John O'Brien recently were Mr. and Mrs. D. R. O'Brien, Maureen, Karen, Gail, Pamela, Nancy and Colleen from Edmonton; Mr. and Mrs. Bernard O'Brien, Michael. Duncan, Donald, Kelly, Catherine and Colleen from Whitby; Mr. and Mrs. John Duggan, David, Eddy, Brian and Glennis from Alliston; Mr. and Mrs. Melvin McPhee, Laurie, Sheila, Sandra, Ian and Ewen from Cobourg; Mr. and Mrs. William Henry, Trevor and Brian from Ottawa, and Mr. and Mrs. Frank Travers, Brenda and Barry from Kingston.

Miss Jeannie Morris is spending the remainder of the school vacation at her home after completing her music specialist course in Toronto. She will return to Havenwood Public School, Mississauga, in September.

Mrs. Bella McIver spent Thursday at McCrimmon visiting Mr. and Mrs. Ian Cameron and Miss Rita Cameron at their summer home.

Ubald Rochon and Claude Malette flew by Nordair to the Bahamas where they spent an eight-day holiday.

Mr. and Mrs. Maurice Gauthier and sons Alain and Hubert accompanied Mr. and Mrs. Gustave Poirier to Prince Edward Island where they visited with Mr. Gauthier's sister, Mrs. Hubert O'Hanley, Dr. O'Hanley and family. Mr. and Mrs. Gilbert Gauthier are currently visiting there.

Vincent McDonald, Ottawa, was at his home for the weekend.

Mr. and Mrs. Donald Bethune of Saskatoon, Sask., spent a week visiting relatives and friends while staying with Mr. and Mrs. Callum MacGillivray, Alexandria. Mrs. Jack MacRae of Wallaceburg, called on them on Monday.

Mr. and Mrs. George Quenneville, Mrs. Rhea Seguin, Maurice Seguin and Miss Claudette Lacombe visited Cap de la Madeleine and Ste Anne de Beaupre on the weekend.

Ronnie Sabourin, son of Mr. and Mrs. Bert Sabourin, Monkland, returned home last weekend after spending two weeks in summer camp at CFB, Bagotville, Que., with the Cornwall Air Cadets Squadron 325.

Mr. and Mrs. Archie MacDonald and Cathy have returned to Montreal after spending the summer in Alexandria.

Mr. and Mrs. Gerald McDonald visited last week in Summerside, PEI, with their son Lieut. Kenzie McDonald and Mrs. McDonald, prior to his transfer to Goose Bay, Labrador.

Approaching Marriages

BARTON—PURDY

Mr. and Mrs. Roy Barton, Dalkeith, Ontario, wish to announce the forthcoming marriage of their daughter Helen Isabel to the Reverend Dean Kingsbury Purdy, son of Mr. and Mrs. Douglas Purdy, Ottawa. Marriage to take place September 11, 1971, at 11 a.m. in St. John's Anglican Church, Vankleek Hill, Ont.

MacDONALD—McHUGH

Mrs. Gwladys MacDonald is pleased to announce the approaching marriage of her daughter Gwladys Ann, to Allan Bernard McHugh, son of Mr. and Mrs. Lloyd McHugh, Alexandria. The wedding will take place on Saturday, Sept. 4th, in Valleyfield Presbyterian Church at 1.30 o'clock.

Dalkeith Girl Won Bursary

Linda Lajoie of Dalkeith, was announced as the winner of the Glengarry Memorial Hospital Auxiliary annual $100 bursary at the last meeting held in the board room of the hospital. She had completed more than 50 hours volunteer service in the hospital and will take nursing training in Cornwall.

The new slate of officers is as follows: Mrs. Neil Blair, president; Mrs. John Grant, first vice-president; Mrs. Ranald MacDonald, second vice-president; Mrs. Archie McRae, treasurer; Mrs. J. F. Adams, recording secretary; Miss Mamie MacMillan. corresponding secretary; Mrs. James A. Wightman, public relations.

Guest speakers for the evening were Mrs. Paul Emile Viau, principal of Harmony Glen School for Special Children, and Mrs. Harold Stimson, teacher.

"This is where the two cultures work side by side," said Mrs. Viau. You must have faith, hope and lots of love; for these children have a right to an education, continued Mrs. Viau as she outlined the activities of the school. Mrs. Viau and Mrs. Stimson showed many crafts made by the students.

Mrs. Archie McRae gave a summary of a convention held in Almonte earlier in June for District 9 when Mrs. Bette Burns was chairman.

Mrs. M. Paiement Died At 69

An esteemed resident of the Glen Sandfield area, Mrs. Medard Paiement died Tuesday, August 3rd. She was aged 69.

Mrs. Paiement was the former Marie Anna Trottier. Active in the affairs of St. Paul's parish, Dalkeith, she had been a member of the Christian Ladies group.

Her husband predeceased her Oct. 4th, 1960, as did one son, Raymond, in 1953. To mourn she leaves one daughter, Miss Georgette Paiement, Glen Sandfield, and a son, Roger of Eugene, Oregon.

Four grandchildren also survive as do one brother, A. W. Trottier, of Vanier City, and three sisters. They are, Mrs. Artel Poirier, Green Valley; Mrs. Marie Laure Cardinal and Mrs. Lucien Brunet, both of Cornwall.

The funeral was held to St. Paul's Church, Dalkeith, where Rev. Lionel Joyal offered the mass. Rev. Patrick Breton was present in the sanctuary.

The pallbearers were Ronald MacLachlan, Arnold McRae, Lionel J. R. Brunet, Henry Menard, John J. McCormick and Archibald McDonald.

Interment was in St. Alexander's cemetery, Lochiel.

'BLUE BLOSSOM' and 'FLEUR-DE-LYS'
DIAMOND RINGS
at
BRUNO PIGEON
13 Main St. N. Alexandria
Complete line of Jewellery
Electric Shaver and
Watch Repair

BORDER DRIVE-IN
BAINSVILLE
Wed., Thurs., Fri., Sat. Aug. 25, 26, 27, 28
"AIRPORT"
Burt Lancaster, Dean Martin, Jean Seberg, Jacqueline Bisset
— AND —
"COMPANY OF KILLERS"
Van Johnson, Ray Milland
ADULT ENTERTAINMENT
Sun., Mon., Tues. Aug. 29, 30, 31
"HOW TO SUCCEED WITH SEX"
— PLUS —
"THE NEW LIFE STYLE"

Pat's Fabric Shop
Molan St., Lancaster, across from L.C.B.O.
OPENING
Friday, August 27
YARD GOODS, REMNANTS
OPENING SPECIAL
Phentex Yarn at cost price
Tel. 347-2044

SKY-HI DRIVE-IN THEATRE
Wed., Thurs., Fri., Sat., Sun.
Aug. 25. 26, 27, 28, 29
"Love Story"
Ali MacGraw, Ryan O'Neal
ADULT ENTERTAINMENT
— AND —
"The Deserter"
ADULT ENTERTAINMENT

Garry
THE BEST IN SCREEN ENTERTAINMENT
Wed. - Sat. Aug. 25 - 28
STANLEY BAKER
URSULA ANDRESS IN
"Perfect Friday"
— ALSO —
"Carry On Camping"
(ADULT ENTERTAINMENT)
Sun. - Tues. Aug. 29 - 31
KAMA SUTRA
— PLUS —
"Flowers For A Virgin"
ADMITTANCE RESTRICTED TO PERSONS 18 YEARS OF AGE OR OVER
Wed. - Sat. Sept. 1 - 4
WATERLOO
Rod Steiger as Napoleon
Christopher Plummer as
Wellington
(ADULT ENTERTAINMENT)
— AND —
JOHN WAYNE
GLEN CAMPBELL IN
"True Grit"

SINCLAIR SUPPLY CO. LTD.
Jay St., Vankleek Hill
Tel. 678-3220
BUILDING MATERIALS
Quality Lumber
Plywood, Wall Board,
Insulation, Plumbing, Roofing
and Flooring Supplies,
Paint, Glass, Hardware
18-tf

BINGO
SACRED HEART
PARISH HALL
Wednesday
at 8 p.m.
Sponsored by
Les Femmes Chretiennes
11 regular games at $5.00
5 specials at 50-50
3 regular games at $10
JACKPOT $70
AUG. 25, DRAW OF THE MONTH
Door Prizes — $10 and $5
Admission 25c

SACRED HEART
PARISH HALL
Now Renting
with all facilities for banquets
meetings, dances, wedding
receptions, etc.
For Reservations
Call Wilfrid Leblanc 525-2044
Parish Hall Committee
34-2c

WEEKEND SPECIALS, AUG. 26, 27, 28

Chuck or Blade ROAST BEEF	lb.	69c
Smoked PICNIC HAM	lb.	43c
Legrade CHICKEN LOAF, whole or half	lb.	49c
Swift's Premium COOKED MEATS	6 oz. pkg.	29c
Javex LIQUID BLEACH	1 gal. jug	79c
Pantry Shelf SOLID TUNA FISH	7 oz. tin	39c
Maple Leaf TENDER FLAKE LARD	3 lbs. for	79c
National TOILET TISSUE	8 roll pkg.	79c
Fresh CORN ON THE COB	doz. 39c	3 doz. 1.00
Local CUCUMBERS	doz.	59c

MELOCHE & SABOURIN
Tel. 525-1295 WE DELIVER Tel. 525-1295
We Reserve Right to Limit Quantities

AUCTION SALE
OF VERY GOOD FURNITURE
at 203 Anthony Street, corner of Walton St.
5 streets east of Courtaulds at Cornwall, Ont. on
Saturday, Aug. 28th
at 12.30 p.m.

Westinghouse electric stove; Westinghouse frost-free refrigerator 12 cu. ft.; 8 pc. dining room suite; Westinghouse twin set Avocado washer and dryer; Magnus small electric organ; 4 pc. bedroom suite; movie projector and cameras; Regina floor polisher; Regina vacuum cleaner; GE portable TV; maple table desk; 2 pc. chesterfield suite; 2 beds with spring-filled mattresses; vanity; single bed complete with headboard and chest drawers; valet chair; leather chairs; 4 TV tables; tape recorder; ex. chrome table; Hotpoint refrigerator; electric stove; single bed; new double chest drawers; cedar chest; gun rack and shells; Ithica pump shotgun; 308 Winchester lever action; swivel chrome leather chair; counter scales; assorted electric lamps; baby chairs; electric heater and knife; adding machine; saxophone; violin; electric hair clippers; 3 chrome kitchen chairs; quantity carpenter tools; electric bench saw and drill; outside Nativity set also Christmas decorations and lights; fishing equipment; bicycle; 4 lawn chairs; 2 step-ladders; ex. ladder; rug 9x12 ft.; garden tools; kitchen utensils, etc.

TERMS — CASH

ALBERT FAUBERT, Auct.
Tel. 525-2182, Alexandria
MRS. MAURICE MARTEL, Prop.
Tel. 932-0926 Cornwall



	Sug. Price	Sale Price
AGAROL, gentle laxative 22 oz.	1.99	1.03
Alberto VO5 HAIR SPRAY, 8¼ oz.	1.98	.97
Dristan NASAL MIST, 15 cc	1.29	.93
Lysol, Disinfectant SPRAY 7 oz.	1.09	.62
New Dawn Hair Color SHAMPOO	2.50	1.27

THESE ARE SOME OF MANY SPECIALS ON SALE UNTIL SEPT. 1st
FULL LINE OF VETERINARY DRUGS NOW AVAILABLE
Prescriptions Filled While You Wait
Alexandria Pharmacy
66 MAIN ST. SOUTH
525-2525

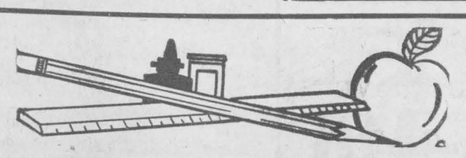

Glengarry's
Back-To-School Headquarters
PAPETERIE ALEXANDRIA STATIONARY
- BIG SPECIALS -
LARGE CHOICE OF QUALITY SCHOOL BAGS — PENCIL CASES

STUDENT'S CHOICE GIANT REFILLS	59c	EXERCISE BOOKS Reg. 59c ea.	3/1.49
EXERCISE BOOKS Reg. 5 for 89c. Special	59c	BIC PENS BUY ONE — GET TWO	FREE

23 MAIN ST., ALEXANDRIA

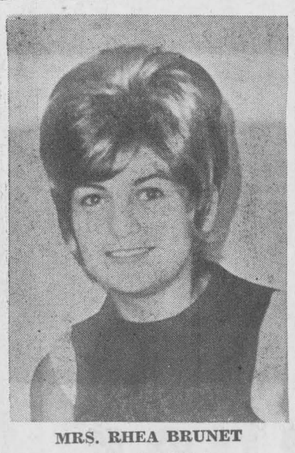

MRS. RHEA BRUNET
Fully Qualified
6 years experience



MRS. YOLANDE VIAU
Proprietor
Established since 1954



MRS. SUSAN BRUN
Fully Qualified
7 years experience

Meet our experienced staff who can design any hairdo for every age group
Large stock liquidation sale of wigs now going on
$10.00 each 2 for $18.00
Our early week specials on perms are a regular feature
Monday, Tuesday and Wednesday as low as $4.75
Sets $1.50 Anytime
Miss Andree Rouselle from Ottawa has just joined our staff
Reasonable prices Good Service Air Conditioned



LINDA McCARTHY
Apprentice

Yolande's Beauty Salon
78 Main St. Alexandria
Tel. 525-2296



LIETTE RACINE
Apprentice

Voque
for fashion !



The look for Fall is young, romantic with special emphasis on elegant trimming, new sleeves and a very special flair you'll only find at Vogue. See our wonderful bridal selection from Brides magazine.

NEW FALL
BRIDESMAIDS
NOW
SHOWING

FROM OUR DREAM ROOM
SECOND FLOOR
Voque
THE AUTUMN BRIDE
THERESA PITRE
BRIDAL CONSULTANT
VOGUE SHOPPE, 500 MONTREAL ROAD, TEL. 932-1312
CORNWALL

Advertise In The Glengarry News

Nominating Convention

A convention to nominate a

Liberal Candidate

for the Provincial Constituency of Glengarry

will be held in

ALEXANDER HALL

ALEXANDRIA

Monday, August 30th

at 8 p.m.

ROBERT J. NIXON, Provincial Liberal Leader, will address the convention with other prominent speakers Voting will be done by Registered Delegates but the General Public is cordially invited to attend.

The Glengarry Liberal Association

G. G. AUBRY, President — C. C. FRASER, ROGER ROY, Secretaries

VANKLEEK HILL FAIR

SEPT. 2-3-4th

Program of Events

THURSDAY, SEPTEMBER 2nd

12 noon—Judging of the House Entries

FRIDAY, SEPTEMBER 3rd

10.00 a.m.—Judging of Holsteins, Ayrshires, all Registered Stallions, Classes of Heavy Horses, Judging of Swine.

1.00 p.m.—Continued judging of Holstein and Ayrshire Classes. All other Haltered Horse classes.

2.00 to 4 p.m.—WI Tea.

7.30 p.m.—Evening program, featuring "The Celts", Cattle Parade. Opening by Osie F. Villeneuve, MPP, Maxville, Ontario.

SATURDAY, SEPTEMBER 4th

10.00 a.m.—Judging 4-H Calf Club Classes. Judging Haltered Pony and Saddle Horse Classes.

1.00 p.m.—Continued judging of 4-H classes. Judging Heavy Harnessed Horse classes. Judging Harnessed Pony classes including Saddle Horses.

2 - 4 p.m.—W.I. Tea

2 - 4 p.m.—Pet Show

8.00 p.m.—Variety Program.

MIDWAY

The STAR BROADWAY SHOWS will again furnish the entertainment on the grounds for the three days

COME ONE, COME ALL

34-2c

News from Here and There

DUNVEGAN

Recent visitors with Mrs. K. K. MacLeod were Mrs. Joe Argue of Ottawa and Mr. and Mrs. Kennie MacCuaig, Alexandria.

Rev. D. N. MacMillan of Pointe Claire, was guest minister in Kenyon Presbyterian Church on Sunday. Mrs. MacMillan accompanied him.

Mr. and Mrs. W. R. MacLeod of McCrimmon. en route home from Vancouver, called on Mrs. K. K. MacLeod.

Morrison MacLeod of Regina, spent two months with his brothers Norman and Homer, his mother, Mrs. K. K. MacLeod and other relatives, before returning to Regina. After being away for 14 years he saw a lot of changes in Dunvegan and area.

Mr. and Mrs. Harry Eaton, Cochrane, and Mr. and Mrs. John Scott of Iroquois Falls, Ont., visited with Mrs. Neil B. MacLeod, Dunvegan and other relatives last week.

Mr. and Mrs. D. A. MacLeod of Cornwall, called on Mrs. K. K. MacLeod and Homer on Sunday.

Sunday. Sept. 5th, will be Memorial Sunday in Kenyon Presbyterian Church and guest minister will be the Rev. Donald N. MacMillan of the Montreal College. There will be two services, one at 11 o'clock in the morning, the other at 3 o'clock in the afternoon. Everyone welcome.

Mr. and Mrs. Richard Cherry of Ottawa called on Friday at Mr. and Mrs. Dan MacRae's before going on a little holiday down East.

ST. ELMO

Mr. and Mrs. Jack McKay and family, Belleville, Mr. and Mrs. Erine Parks, Ottawa; John McDonald, Smiths Falls and Donald McDonald, Cold Lake, Alberta; were weekend guests of Mr. and Mrs. Findley McRae and family.

Mr. and Mrs. John MacLean, Donald and Douglas and Mr. and Mrs. Jack Hunter, Renfrew, spent a few days with Mr. and Mrs. Eddie Hunter and attended the Coleman-Mutch wedding on Saturday.

Mrs. John Kavan, Leah and Len of Chicago, are visiting her parents, Mr. and Mrs. Robin Fjarlie and Meridie for a month.

Mr. and Mrs. C. E. Routliff, Adele and Jay of Ottawa, visited Mr. and Mrs. Eddie Hunter on Sunday.

Mr. and Mrs. Arnold McEwen and Caroline, visited Mr. and Mrs. J. C. MacGregor on Sunday.

Ronnie McEwen, Ottawa is spending a couple of weeks with Mr. and Mrs. Gregor McEwen.

Mr. and Mrs. Eddie Hunter attended the funeral of Cecil Ploutz, Chesterville on Tuesday.

GLEN ROBERTSON

Mr. and Mrs. Marvin LeClair and son Douglas of Glendale, California, spent a few days with Mr. and Mrs. James D. R. MacDonald.

last week.

Mr. and Mrs. Frank Valeo and son Jamie of Washington, DC, spent a week with Mrs. Annie Peachey.

Mr. and Mrs. Gordon Key of Cobourg, are on a holiday here. They are visiting Mrs. Alda Burnett and brother Wally MacRae, Mr. and Mrs. Ken MacLennan and family, and Mrs. Annie Robinson and son Stanley.

Recent visitors of Mrs. Ada Dear and Mrs. Annie Peachey were Mr. and Mrs. Angus Lyman of Ottawa, and Mrs. Jim Malloy and daughter Loraine of Verdun.

Miss Johanne Rozon was the guest for a few days of Miss Carole Hould at Montreal. She returned home with her uncle and aunt, Mr. and Mrs. Marcel Jolie. who came to the Glen to spend the day with Mr. and Mrs. Fern Rozon.

Results Canadian Fitness Tests

Medallions have now been received and may be picked up at the Community Centre anytime between 10 a.m. to 5 p.m. Monday to Friday.

GOLD: Camille Periard, Colleen Cameron, Leslie Fraser, Scott MacMillan, Scott Campbell, Ron Allison, Maureen Morris, Brenda Golden.

SILVER: Gaetan Quesnel, Marcel Carriere, Roch Prudhomme, Jocelyne Leblanc, Carole Rochon, Doug Brown, Richard Depratto, Bruce Malkin, John Charlebois, James Malkin, Bobby Bouchard, Lucille Lavigne, Helene Lavigne, Berdine Grant, Gilles St. Denis, Gordie MacDonald, Terry Norman, Lise Cuerrier, Denise Gauthier, Louise Laferriere, Jean-Claude Lavigne, Denis Menard, Lynn Gallant, Florette Blanchette, Erwin MacLennan, Bill Ropchan, John MacPherson, Earl MacLennan, Roderick Scott, Lloyd Teall, Normand Laliberte, Pat Campbell, Betty Campbell, Helen Pichie, Marylin Massia, Lorraine Grant, Jo-anne Wood, Liette Valade, Sylvain Wathier, Joanne Gallant, Janet Kennedy, Wayne Scott, Michel Vaillancourt.

BRONZE: Denis Bouchard, Lucy Laflamme, Valerie Simpson, Irvine Simpson, Michel Bouchard, Danny Cormier, Richard Lacombe, Paul St. Denis, Paul Andre, Louise Lanthier, Manon Lalonde, Aline Gareau, Diane Claude, Andre Cholette, Sherry MacDonell, Madeleine Huot, Danielle Massie, Dianne Larocque, Brenda Lee Martin, Lionel Ingola, Pierre Decaire, Manon Taillefer, Marc Lanthier, Alain Besner, Denis Dubois, Rolland Bellefeuille, Jean Poirier, Roch Bellefeuille, Roxanne Prud'homme, Claude Laflamme, Daniel Bellefeuille, Robert Lalonde, Frank Morris, Ann Morris, Guy Lefebvre, Raymond Lefebvre, Terry Gagnon, Karen Wood, Brian Main, Judy Wood, Bonnie McDougald, Margaret MacCormick, Ian Kennedy, Ann Kennedy, Carol Ann Larocque, Holly Norman, Lorraine Gravel, Billy Allison, Michel Bellefeuille, John Malkin, Cathy Malkin.

ATTENTION!

Descendants of HILAIRE LALONDE and Cousins from St. Bernardin

BIG RE-UNION AND WELCOME TO ALL

Free Cottages and Camping Ground, Swimming in Pool or Beach, Campfire, Dancing, Picnics, Boating and Fishing

LET'S GET TOGETHER AND BE UNITED

No invitations mailed, so pass the word

Time: Aug. 28th to Labor Day, Bring tents, etc.

For reservations call or write to

BRENOT MANOR

Pefferlaw, Ont., Tel. (705)-437-1939

Your hosts: Rene and Cecile Brenot (formerly Cecile Lalonde)

FOR FREE ESTIMATE on SLAB SILOS

Contact

LEO LAUZON

authorized Co-op dealer

57 Kenyon St. W., Alexandria

Tel. 525-1937

24-tf

University Of Ottawa

Cornwall Campus

Winter 1971-72

September 1 — Last Day for

- NEW ADMISSIONS
- RE-REGISTRATIONS

Information:

412 Fifth St. East,

Cornwall, Ontario,

Tel. 933-6145

34-1c

Clearance of 71's

WE HAVE 47 NEW

PONTIACS - BUICKS and GMC Trucks

that have to be sold

— IN —

August and September

FOR TOP DISCOUNTS

AND GENEROUS TRADE-IN ALLOWANCE

SEE US NOW

ROY'S GARAGE

Highway 34 at Green Valley — (GREEN VALLEY) LTD. — TEL. 525-2300

The footbone's connected to the headbone.

Think about it.

When you play tennis, you wear tennis shoes. When you walk, you wear good walking shoes. And when you work you wear proper footwear for comfort *and* protection.

Take a good look at your shoes. Make sure they're not getting run down at the heel. Change fraying laces. And check the soles to see that they're in good condition.

Sure footwork begins with proper footwear.

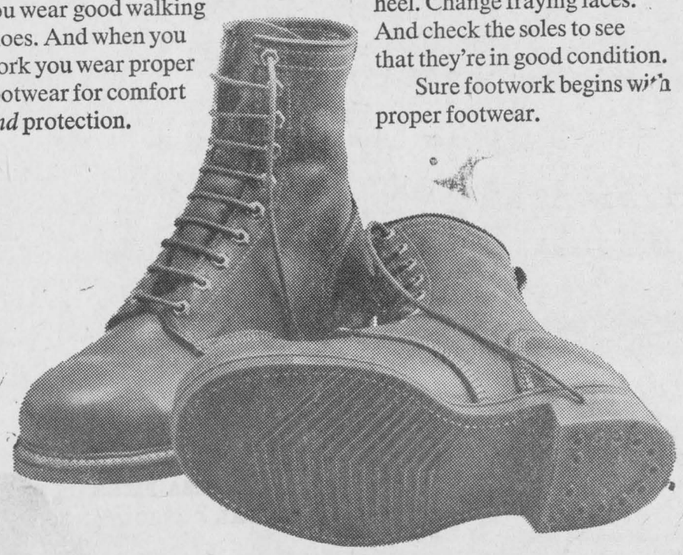

Self-defence. It works.

Your Workmen's Compensation Board and Safety Associations, Ontario.

TRACTORS

If you are interested in trading your tractor, call us for free estimates and better price for your used one.

We service what we sell

LEO LAUZON
David Brown Dealer
Alexandria 525-1937
19-tf

ODAF DATA

A report from your Glengarry Agricultural Office

by Pat Killoran

FARM RECORDS

Are financial records important to the farmer? Do you as a farmer need these records? I want you to answer this question after you have read the following article.

Farm records have two purposes: first. records are required for income tax purposes and it is important to note that this is not optional. According to the Farmers and Fishermen's Tax Guide, all taxpayers are required to keep a record of all their business transactions so that they may at the end of each year determine the amount of profit or loss. Secondly farm records can be used for management purposes. They can be a great aid in measuring financial success or failure by comparing present results to past results or regional averages. Records are also invaluable in planning for the future.

How much money will you require this year for fertilizer and seed? If you knew how much you spent on these items last year, a prediction for the coming year could be very accurate. Obtaining credit is much easier if you can prove past results. Many people argue that they get along fine with the bank manager and obtaining a few thousand dollars is no problem. What happens if the bank changes managers or you decide to make a major purchase, e.g. another farm, and you need $15,000 or $20,000. Not many people borrow that much money on a handshake. The bank or lending agency will want proof of success, the type of proof you can only find in financial records.

A good financial record is complete, simple and convenient. Many people claim that keeping records is not convenient. People trying Canfarm for the first time have the same complaint. The problem involved here is that keeping no records is more convenient than bothering with those troublesome books. When a farmer complains that his system is inconvenient he is usually comparing it to not keeping records at all rather than some other system. Farmers must be convinced that they need records, then simply decide which system best fits their needs.

The government offers two systems. First Canfarm which is a sophisticated method of keeping records, via the computer; secondly the simpler "blue book" which is given to farmers for their own use in keeping records. Besides these farm records have numerous degrees of sophistication which can be altered for the individual. Anyone who is interested in starting on one of the above systems or discussing their own system is welcome to visit myself or any one of the staff members at the Ontario Dept. of Agriculture and Food office in Alexandria.

BASIC HERDS TO BE RESTRICTED

Farmers should take note of the effect of the new budget on basic herds. Basic herds can be established or increased until December 31st, 1971. but not beyond this date. A basic herd will be valued on valuation day. Following this day if the herd is sold for the valuation amount or less, this income will not be subject to capital gain or income tax. If the basic herd is sold for more than the valuation day figure, the increased value will be subject to capital gains tax. Animals sold outside the basic herd will be classed as income and subject to income tax. Valuation day is to be announced before January 1st, 1972, but only after valuation day has past. It could be any date from June 18 to Dec. 31st, 1971.

ELM TREES

The capital grant of $5 per tree for cutting dead or diseased elm trees requires inspection before cutting. Farmers should contact this office to have the trees inspected before they are cut. Eligibility similar to the capital grant program is dependent on a farmer having a minimum gross income of $3,000 from his farm operation.

AUCTION SALE

OF FURNITURE AT
Lot 17-18 Concession 7. County of Prescott
2½ miles west of Curran, 5 miles east of Bourget

Monday, Sept 6
at 1 p.m.

TERMS — CASH

JOHN A. MacLENNAN, Auct. Maxville, Tel. 527-5496
AL GALLIPEAU, Prop. RR1 Curran, Tel. 673-5081
34-1c

AUCTION SALE

FURNITURE, ANTIQUES and FARM MACHINERY
The undersigned will offer for sale by Public Auction at
3rd CONCESSION CHARLOTTENBURGH
2½ miles north of Williamstown, 2½ miles west of Highway 34

Saturday, Sept. 4th
at 1 p.m.

FURNITURE and ANTIQUES — Heintzman upright piano; wooden beds; brass bed; dressers; washstands; pine corner cupboard with glass in doors; 2 clocks; settee and 2 chairs; 3 rocking chairs; lawn chairs; couch; several pieces carnival glass; pressed glass; 3 lanterns; 7 coal oil lamps; 8 trunks; picture frames; viewer; 3 toilet sets; 8 crocks; 12 piece set of dishes; numerous odd dishes; pine cupboards; gramaphone and records;; old books; sewing machine; 12 guage gun; copper boiler; bells; kitchen appliances; kitchen wood range; 2 radios; and several other small articles.
MACHINERY: Int. W4 tractor; 1963 Chev car, good condition; rubber tired wagon; 2 furrow plow; mower; disc drill seeder; grain binder; cutter; rubber tired buggy; harrows; scraper; chain saw; De Laval milker, pump and piping for 16 cows; litter carrier and steel track; pulleys; cream separator; electric clippers; quantity scrap iron; 2 water pumps; anvil; wire stretchers and all tools chains and items too numerous to mention.

TERMS — CASH

MANSEL M. HAY, Auct. Dalkeith, Ont. Tel. 874-2597
MRS. CHARLES SANDILANDS, Prop. Williamstown, Ont.

AUCTION SALE

ANTIQUES AND FURNITURE
The undersigned will offer for sale by public auction the following articles
IN THE VILLAGE OF DUNVEGAN
6 miles west of Highway 34

Saturday, Sept. 4th
at 1 p.m.

ANTIQUES: sideboard; 2 square tables; 2 wicker arm chairs; pine chest; rocking chair; washstand; cupboard; drop leaf table; 5 odd chairs; pine cupboard; picture frames; wicker tray; ¾ bed complete; vanity; dresser; bureau; stand; chest drawers; butter bowl; butter mold; platters; butter crocks; coal oil lamp; writing desk; aladdin lamp; long stand; trunks, etc.
FURNITURE: refrigerator; chrome table, 4 chairs; Motorolla TV; wardrobe, double mirror; folding couch; end table; book stand; rocking chair; 3 odd chairs; arm chair; treadle sewing machine; single bed complete; washstand; picture frames; blankets; pillows; linens of all kinds; stand fruit bowl; glassware; tea sets; all kitchen utensils; radio, clocks, iron, kettle; lamp; meat grinder; meat saw; toaster; odd dishes; flower vases; power lawn mower; 24-ft. extension ladder; quantity of small tools; shovels; wheelbarrows; also 1956 Plymouth to be sold as is, and many articles too numerous to mention.

TERMS — CASH

JOHN A. MacLENNAN, Auct. Maxville, Tel. 527-5496
MALCOLM DEWAR, Prop. 360 Frank St., Ottawa, Tel. 234-3420

FRESH
Graded Eggs
WHOLESALE and RETAIL
Cedarcraig Farm
2nd Kenyon next to Glengarry Transport
Tel. 525-3517
25-tf

LETTERS

(Continued from Page 2)

us make future Games better and more enjoyable for everyone concerned.

We knew when we learned that 41 pipe bands would be attending that such an entry list would be difficult to handle from both a financial and a logistics point of view. But as yet, let me say, that we have no intention of trying in any way to discourage the entry of any pipe band which shows an interest in attending future Games.

I believe that you are well aware of the great difficulty which we of the Games Committee had in even attracting 6 or 7 pipe bands in the Games in the early years of the Games starting in 1948. As the years passed, and the reputation of the Games grew, more and more bands showed an interest in attending, and as I think you will agree the overall spectacle of Games as a great show for the paying customers increased in a direct relationship to the number of bands attending.

With the great assistance of the Pipers Society of Ontario and the declaration of our competitions as the North American Pipe Band Championship, we are in the enviable position of being the premiere Highland Games in North America as well as being on a par with the best Games in Scotland. I think we should all ask ourselves the question—What would the opinion of those attending be if next year, the number of bands attending be cut in half? I think you and I both know that about 70% of those attending each year are perennial attendees and as a result that same 70% would raise a great amount of static regarding the inferior show provided as compared to other years.

Your question regarding the possible lesser participation of Junior Bands is not well founded. We believe that if these bands were allowed to participate in competitions involving only bands of approximately their own calibre. they would lose the incentive to improve because they wouldn't have the opportunity to listen to and compete against better bands. We have seen this premise borne out in other fields such as sports. In other words—the bigger the challenge the greater the attempt is to meet the challenge.

Your allusion to the probable decline in the calibre of competing bands because of the greater number of bands is a myth. I am sure that "A" Bands of 20 years ago could be beaten by many of the "B" or Class 2 bands of today.

We agree wholeheartedly with your dissatisfaction in trying to listen to the bands competing, over the piping for the dancing competition. This past year was a bit worse in regards to this problem because the dancing competitions were delayed in the morning by the inclement weather. Also, the timing of the dancing might have been improved to coincide more with the lulls between the participation of each band. Please be assured, however, that we of the Games Committee are looking into ways and means of lessening this problem at future Games.

We thought that the massed bands show at 7 p.m. was exceptional and probably the best ever. I wonder if the Rambling Reporter stayed for this show as he mentioned only the massed bands at the opening at 1 p.m. He also mentioned the lack of counter marching but there was a significant amount of counter marching at the 7 p.m. show. Also, although there may have been more marching in the days of 10 and 15 total bands. there was also far less precision and timing; I can well remember many years when several sections of the massed bands started and finished the same selection at various times rather than in unison.

I would like to state on behalf of myself and the others on the Games Committee that "Prestige and Power" is the last thing in any of our minds when we are attempting to make each successive "Glengarry Highland Games" better and more enjoyable than ever.

Thank you again Gene for your constructive criticism, and we hope that you will continue to render us your support and opinions in the coming years for it is support such as yours throughout the years which has helped make the Glengarry Highland Games an event in which we can all be most proud.

Please accept our invitation to attend our Silver Anniversary of the Games next year and determine if they are not better than ever; I think you will find that they will be.

Yours truly,
Peter D. MacInnes,
Chairman, Pipe Band Committee
Glengarry Highland Games

GENERAL CONTRACTORS

Custom Home Builders
Industrial, Prefabricated Buildings, Cottages, Garages, Home Improvements, Renovating, Plumbing and Heating, Roofing, Painting

SINCLAIR SUPPLY CO. LTD.

Jay St., Vankleek Hill
Tel. 678-3220
18-tf

No exterior palettes only in stable

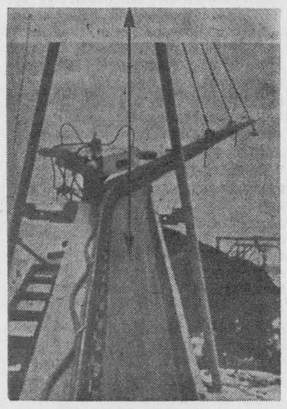

H. VINCENT Inc.
STABLE CLEANER
has hydraulic transmission
No more winter ice troubles with this stable cleaner
This hydraulic power eliminates gears, belts and friction disc. This elevator swings at 18° on both sides by hydraulic cylinder.
Come and see us and we will show you machines in operation on different farms.

For Free Estimate
Contact
LEO LAUZON
Authorized Dealer
Alexandria Tel. 525-1937

GLEN SANDFIELD

Mr. and Mrs. Ewen McPhee and children spent three weeks vacation with Mr. and Mrs. Arthur MacMillan.

Recent visitors with Mrs. J. A. McLatchie were Gerald McLatchie, Ottawa; Dr. Ralph MacMillan, Toronto; Mr. and Mrs. W. D. Mein, Alexandria.

Peter Fraser, London. Ont., is presently spending his vacation with his father, J. A. Fraser.

Mrs. J. D. Neill, Mrs. James and Marnie Ft Chambly. spent a week at their summer home here.

Mr. and Mrs. James Lawlor, Leslie and Kristine, Kingston, Kingston, spent the weekend with Mr. and Mrs. A. L. McLennan.

Mrs. J. A. McLatchie, Mary MacKenzie and Hannah Chisholm were afternoon guests with Mr. and Mrs. Ed. Broomhal, Friday.

Mr. and Mrs. Bickerstaff and family spent Sunday with friends in River Beaudette.

Advertise In The Glengarry News

ADULT REHABILITATION CENTRE

Needs a mature person who is interested in the field of

SOCIAL WORK

The person we are looking for should have Pleasant disposition, patience, creativity, business acumen, a sense for public relations, compassion for the handicapped.
If you are interested please send resume of education, work history, background and other pertinent facts about yourself, expected salary and references to:

A.R.C. Box 215
Cornwall, Ont.
(Information will be held in strictest confidence)
34-1c

LALONDE'S FOOD MARKET

TEL. 525-2103 MAIN STREET ALEXANDRIA

SPECIAL ATTENTION TO TELEPHONE ORDERS AND DELIVERIES

FOR YOUR PROTECTION ALL OUR MEAT IS GOVERNMENT INSPECTED

FRESH GRADE "A" CAPONS, 6 to 7 lbs. ..... lb. 55c
FRESH PORK SHOULDER, 5 to 6 lbs. ..... lb. 45c
BURNS' SHAMROCK RINDLESS BACON, Vac. Pak. .... lb. 65c
REGAL BEEF and PORK SAUSAGES ..... lb. 55c

BLUE BRAND BEEF

BONELESS RIB ROAST ..... lb. 99c
THICK RIB ROAST ..... lb. 89c
BLADE or CHUCK ROAST ..... lb. 69c

Lobo APPLES ..... 5 lbs. 79c
Ontario No. 1 Field TOMATOES ..... lb. 29c
Bartlett PEARS, No. 163 ..... 5 for 49c
California No. 48, White GRAPEFRUIT ..... 4 for 59c
New Crop No. 1 POTATOES ..... 10 lbs. 39c
Quebec No. 12 CAULIFLOWER ..... ea. 35c
Lanthier's MINIATURE DOUGHNUTS, pkg. of 12 .... 3 pkgs. 1.00

Denis Poirier

CHAUSSURES
14 Main St. South

SHOE STORE
Alexandria, Ont.

Now's the Time for...

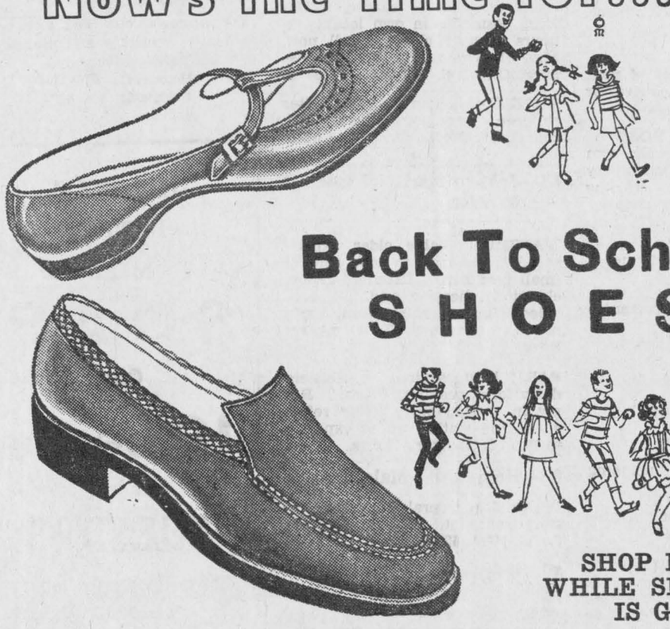

Back To School SHOES

SHOP EARLY WHILE SELECTION IS GOOD

Avoid the last minute rush
We have Savage and Brave Shoes for Children

Preparations Are Now Underway

FOR THE

GRAND OPENING

OF ALEXANDRIA'S

Brand New Main Street

A general meeting pertaining to the above will be held on Monday, Aug. 30th at 8 p.m. in the Hub Hall

All members are urged to attend

WATCH FOR DETAILS IN NEXT WEEK'S PAPER

MARCHANDS PROGRESSIFS D' ALEXANDRIA PROGRESSIVE MERCHANTS 1971

Progressive Merchants of Alexandria

32 GOOD REASONS TO SHOP IN ALEXANDRIA

1—Coming Events

THE annual memorial services at Kenyon Presbyterian Church, Dunvegan, will be held on Sunday, Sept. 5th, at 11 a.m. and 3 p.m. Rev. Dr. D. N. MacMillan, MA, BD, PhD will conduct both services 34-2p

WHITE Heather Concert featuring Andy Stewart and supporting cast at Blessed Sacrament Parish Hall, Tollgate Rd., on Sunday, Sept. 12th at 8.30 p.m. Tickets $3. Available at the usual places. 34-3c

THE Glengarry College of Piping and Drumming, 5th season classes begin on Sat., Sept. 11th. Registration of regular and new students on Friday evening, Sept. 10th, starting at 8 p.m. Maxville Community Hall. Parents of younger students and prospective students cordially invited to attend and meet Instructional and Executive staff and enjoy an informal get-together with refreshments. 34-3c

MR. and Mrs. Emmanuel Dubeau and Mr. and Mrs. Romeo St. Denis cordially invite all friends and relatives to a wedding reception in honor of Mr. and Mrs. Ronald St. Denis (Suzanne Dubeau) at Alexander Hall on Sat., Aug. 28th. Our Town Orchestra. Lunch and refreshments. 34-1c

HORSE show on Sunday, August 29th, starting at 1 p.m. at Hilltop Ranch, 1 mile north of Alexandria. 50 western horses performing. Don't miss this show, as there will be lots of spills and thrills. 34-1c

THE annual meeting of the Canadian Bible Society will be held at Dalhousie Mills United Church Sun., Aug. 29th at 2.30 p.m. Speaker will be Rev. Mr. Richardson, Pres. Dan McKay. 34-1c

WEDDING reception in honor of Mr. and Mrs. Donald J. Kinnear (nee Isabel Blair) at the Municipal Hall, Fournier, Saturday Sept. 4th. Good orchestra. Lunch served. Everyone welcome. 34-2c

MR. and Mrs. Sylvester MacDonald cordially invite all their friends and relatives to a wedding reception in honor of Mr. and Mrs. Ellery Cameron (nee Patricia MacDonald) on Friday, Sept. 3rd, at MacDonell's Inn, Eamer's Corners. McDonald Sisters orchestra. 34-1c

HAWKESBURY Pipe Band School will commence September 18th, 1971, and will offer competent professional instruction in all phases of piping and drumming for the beginner as well as the experienced player. Instructors will be Pipe Major A. M. Cairns, WO John Kerr and Charles Bell. Applications for enrollment will be accepted from August 28th. Closing date for registration, September 11th, 1971. For further information contact Mr. G. E. Seay at 632-6670 or Mr. H. MacMillan at 632-3045. 32-4c

ST. Andrews West parish are having their annual turkey supper Sept. 12th, adults $2, 12 to 16, $1 and children 50c. 32-4c

THE annual Memorial Service at the Kirk Hill United Church will be held on Sunday, August 29th, at 11 a.m. Rev. S. A. R. Delve of Kingston, former minister will conduct the Service. Offering for the Cemetery Maintenance Fund. 32-1p

THE Glengarry Old Time Fiddlers' Association presents concert and dance featuring Angus MacKinnon and His Scots Canadians. The concert will include Peter Glen, singer; Jean Anderson's country dancers, plus Glengarry's Massed Fiddlers, Saturday, Sept. 4th, 1971. Maxville Community Hall, 8 p.m. Tickets, advance $2, door $2.50. 30-6c

DALKEITH Speedway now open. Stock car races every Sunday at 2 p.m. 24-tf

COMING EVENTS
AT THE
BONNIE GLEN

FRIDAY, AUG. 27th

MR. and Mrs. Paul Emile Levert and Mrs. Mary Lirk cordially invite everyone to a wedding reception in honor of Mr. and Mrs. Ronnie Levert (nee Trudy Lirk) at the Bonnie Glen. Simpson's Orchestra. Refreshments available. Everyone welcome.

SATURDAY, AUG. 28th

MRS. Alice Lobb and Mrs. Victor Gibeault cordially invite you to a wedding reception in honor of Mr. and Mrs. Hector Gibeault (nee Louise Lobb) at the Bonnie Glen. Brisson Bros. Orchestra. Refreshments available. Everyone welcome.

SPECIAL prize spot dance, 9.30 p.m. Door prize drawn at 12.30.

CLOSED all day August 29th.

FRIDAY, SEPT. 3rd, 1971

MR. and Mrs. Edward Dewar and Mr. and Mrs. Ron. Sinclair cordially invite you to a wedding reception in honor of Mr. and Mrs. Howard Noble (nee Phyllis Dewar) at the Bonnie Glen, Riviera Orchestra. Lunch and refreshments.

SATURDAY, SEPT. 4th

MR. and Mrs. Maurice Montpetit and Mrs. Noella Prud'homme cordially invite friends and relatives to a wedding reception in honor of Mr. and Mrs. Gilles Prud'homme (nee Nicole Montpetit) at the Bonnie Glen. Lunch and refreshments. Good orchestra.

For reservations Tel. 525-3078 or 525-2646

1—Coming Events (Continued)

ANNUAL meeting and concert of the Glengarry Clan MacLeod will be held on Friday, Sept. 3rd. at 8.30 p.m. in the Dunvegan Hall. Mrs. Leslie Clark, sec'y. 34-1c

TRAP Shoot of Alexandria Rod & Gun Club starting Sunday, Sept. 5th, at 2 p.m., instead of Wednesday nights. Coming soon, Turkey Shoot. Watch for dates. 34-1c

COMING EVENTS
AT THE
GREEN VALLEY
PAVILION

RESERVE now for your future engagements. Tel. 525-1079.

FRI., Aug. 27—The family of Mr. and Mrs. Ray Gill McDonell of Bridge End cordially invite friends and relatives to celebrate their parents' 25th anniversary at Green Valley Pavilion. McDonald Sisters Orchestra. Lunch and refreshments.

SAT., Aug. 28th—Mr. and Mrs. Roger Campeau and Mr. and Mrs. Gideon Gareau cordially invite all relatives and friends to a reception in honor of Mr. and Mrs. Donat Gareau (nee Denise Campeau) at Green Valley Pavilion. Good orchestra. Lunch and refreshments.

FRI., Sept. 3rd—Friends and relatives are cordially invited to a mixed party in honor of Evelyn Lapensee and Herbert Simon at Green Valley Pavilion. Bennett Bros. Orchestra. Lunch and refreshments.

SAT., Sept. 4th—In Centennial Room. Private wedding dinner for Mr. and Mrs. Claude Besner (Rachelle Campeau).

SAT., Sept. 4th—Mr. and Mrs. Louis Martin and Mr. and Mrs. Ubald Depratto cordially invite all friends and relatives to a reception in honor of Mr. and Mrs. Denis Martin (Giselle Depratto) at Green Valley Pavilion. Norman Chabot Orchestra. Lunch and refreshments.

SUN., Sept. 5th—The Eighth Anniversary Smorgasbord will be served at the Green Valley Pavilion. More details later.

FRI., Sept. 10th—Friends and relatives are cordially invited to a mixed party for Francine Jones and Marcel Campeau at Green Valley Pavilion. Good orchestra. Lunch and refreshments.

2—Births

ALGUIRE—Mr. and Mrs. John K. Alguire (Edna Robinson) of Oshawa wish to announce the arrival of their daughter Sandy Lynn on July 27, 1971. A granddaughter for Mrs. Carrie Alguire and Mr. and Mrs. C. Robinson.

LAJOIE—To Ron and Susan (MacKinnon) RR2 Green Valley, at Glengarry Memorial Hospital on Saturday, August 21st, 1971, a daughter, Carmen Ann.

MAJOR—Mr. and Mrs. Denis Major (nee Claire Levert) RR2 Green Valley, are happy to announce the arrival of a son Roger Andre on Friday, Aug. 13th at Cornwall General Hospital, a brother for Michel William.

PICHER—To Mr. and Mrs. Bruce Picher (nee Lorna Proulx) Alexandria at Hotel Dieu Cornwall on Monday, Aug. 16. 1971, a son, Randy, 7 lbs. 10 oz.

6—Deaths

McKINNON, Fred—At Hotel Dieu on Tues., Aug. 11th, Frederick McKinnon. RR1 Cornwall, in 66th year, beloved husband of former Nancy Garlough, dear father of Robert of Hamilton; Patricia, Mrs. Gerald Joanisse of Cornwall; Beverley and Catherine at home. Dear brother Robert of Ottawa and Duncan of Cornwall and Mrs. Annie McLennan of RR1 Cornwall, predeceased by two brothers, Lawrence of Dalkeith and John of Deroche, BC, also survived by five grandchildren. Rested at Cornwall Funeral Home, West Branch, 20-7th St, W. Funeral Fri., Aug. 13th. Services in Chapel at 1.30 p.m. Interment in Breadalbane cemetery, Dalkeith.

8—In Memoriam

CAMPBELL—In fond and loving memory of a dear brother, Stewart, who passed away August 12, 1964.
As we love you so we miss you
In our memory you are near
Loved, remembered, longed for always.
Bringing many a silent tear.
Yet again we hope to meet you
When the day of life is fled,
And in Heaven with joy to greet you,
Where no farewell tears are shed.
—Lovingly remembered by his sister Jean and niece Betty. 34-1c

EFFORD—In fond and loving memory of a kind husband George who passed away five years ago.
Still sadly missed.
—May and family.
Glen Robertson. 34-1c

MacLENNAN—In loving remembrance of our dear mother and grandmother, Mrs. Hugh J. MacLennan, who passed away August 22, 1970.
There is a link death cannot sever
Love and remembrance last forever.
—Sadly missed by the family. 34-1p

McDOUGALD—In loving memory of a dear husband who passed away August 26th, 1954.
We cannot need a special day
To bring you to our mind,
For the days we do not think of you
Are very hard to find.
—Sadly missed by his wife Mrs. George W. McDougald,
Alexandria. 34-1c

8—In Memoriam (Continued)

POULIN—In loving memory of a dear son Edmond Poulin who died August 20, 1970.
One sad and lonely year has passed
Since our great sorrow has fell,
The shock that we received that day,
We still remember well.
God gave us the strength to meet it.
And courage to bear the blow,
But what it meant to lose you dear
No one will ever know.
It's lonely here without you
We miss you more each day,
And life is not the same to us
Since you were called away.
You bade no one a last farewell
Nor even said goodbye,
You were gone before we realized
And only God knows why.
—Sadly missed, lovingly remembered by father and mother,
Alexandria. 34-1p

9—Personal

WANTED to buy old cars, 1940 or older. Also old car parts. Even that old car that has been put in the bush or by the fence years ago, could have valuable parts. Fern Laflamme, Alexandria. Tel. 525-2407. 30-4c

WILL go and do custom butchering any time in the vicinity of Lancaster, also cutting and wrapping. Tel. Claude Bourdeau, 347-3207 or 347-2155. 33-tfp

FOR brick laying, masonry and general contract work, contact Remi Elie, Green Valley, 525-2170. 16-tf

WE pick up dead and disabled horses and cows. Tel. 874-2308, John D. McMeekin, Dalkeith, Licence No. 174-C-69. 1-tf

GLEN Guns, Peter St., Maxville, for the best in rifles, shotguns, revolvers, pistols, scopes, mounts, accessories. We buy old or antique guns or pistols. Tel. 527-2153. 29-tf

FOR sale and service on Singer machines and other makes. Free estimate, call Mrs. R. Main, Alexandria, Tel. 525-1460. Also we have good trade-ins from $24.95 up. Singer Co. of Canada Ltd. Hawkesbury, Ont. 632-2983. 9-tf

Attention Farmers!
Yes you receive the best prices
For your sick, crippled and dead animals, at our new plant
presently in operation in St. Albert
MACHABEE ANIMAL FOOD LTD.
St. Albert, Ontario
24-hour service — 7 days per week
We do not use collector agents
Permit No. 242-RP-71 receiving,
330-C-71 Collection
CRYSLER 613-987-2818 34-tf

SMALL ENGINE REPAIR
Mowers, Tillers, Chain Saws, Snowmobiles, etc.
BRIAN TEMPLETON
RR1 Glen Robertson 874-2832 32-4c

TOP SOIL — FILL
PEAT MOSS — SAND
and GRAVEL
CALL
LEO BRUNET
Tel. 525-3179 23-tf

CUSTOM
BACKHOE WORK
at $8 an hour
Contact
Crites Backhoe Service
Maxville 527-5685 18-tf

HILLCREST FUNERAL HOME
WALTER DAVISON
Funeral Director
Bond Street at Stanley Street
VANKLEEK HILL
Tel. 678-2002
Serving those of all faiths at all times 32-tf

10—Lost — Found

LOST, male hound, white with a few dark spots, answers to name of Spot. John Runion, Maxville. Tel. 527-5578. 34-1c

LOST. Bluetick female hound. Contact Cameron MacDonald, Green Valley, 525-1429. 34-1c

12—Articles for Sale

VACUUM cleaner, Simplicity washing machine, junior bed and baby carriage all in good condition. Tel. 527-5518. 34-2c

DUPONT carpet, approx. 18x15, celery color, almost new. Tel. 347-3031. 34-1p

14—Autos for Sale

1970 Sno-Jet snowmobile, in good running order. Tel. 525-3303, after 5 p.m. 34-1c

1966 Ford, half ton pick up, low mileage, good tires, custom cab, Roger Brazeau, Dalhousie Mills, Tel. 347-2304. 34-2p

1964 Galaxie 500, in good condition, licence 80930E, John J. McBain, Lancaster 347-2624. 34-1p

1962 Volkswagen with rebuilt engine. Best offer over $200. Tel. 525-1556. 34-2p

1963 Ford Galaxie 500, 1958 Chev ½ ton pick-up. Both as is. Tel. Edwin McDonald at 525-1882. 34-1p

14—Autos for Sale (Continued)

1968 BSA Lightning 650, Tel. 525-3841 or apply at 163 Dominion South. 34-2c

14A—Boats and Motors

16 ft. fibre glass boat and 65 hp Mercury motor, automatic start, with warranty, $1600, inboard boat motor, 110 hp, $2,200. Jean Clement, 525-1267 days or 525-3868 night. 26-tf

15—Farm, Garden Produce

QUANTITY of baled straw, stooked in field. 15c per bale. Donat Leduc, Maxville. Tel. 527-2135. 34-3p

QUANTITY of dry stove wood and furnace wood for sale. Contact Keith MacMaster. Laggan West, 525-3396. 34-2c

ORGANICALLY grown, potatoes and vegetables for sale. Iwan Tkachenko, 6th Kenyon, 3 miles west of Fassifern. 34-3p

1200 bales of oat straw, Willie Cuerrier, Green Valley. Tel. 525-3984. 34-2p

FOR sale, all size fence posts, braces, hydro poles, corn crib poles, call Willie J. McDonald, St. Andrews West, Ont.. Tel. 932-2735 after 7 o'clock p.m. 31-4c

STRAW wanted, Tel. 525-2724, 34-2p

FOR sale quantity of fence posts, all sizes including 4 ft. posts for electric fence, Franz Eugen, Kenyon Twp., Lot 32, Con. 2, Apple Hill, Ont. 31-5p

FOR sale, all size fence posts, braces, hydro poles, call Willie McDonald, St. Andrews West, Ont., Tel. 932-2735 after 7 o'clock p.m. 31-4c

FOR sale, cedar fence posts, Willy Jensen, RR1 Maxville, Ont. Tel. 527-5253. 30-4p

APPLES
New crop of crisp flavorful apples now selling
Stand open daily, 10 a.m. to 8 p.m.
MARLIN ORCHARDS
Highway No. 2, two miles west of Summerstown Road
Tel. 931-1213 34-tf

NEW SWEET CORN
place your order now for freezer or corn roast
3 doz. for $1
WE DELIVER
Paul E. Campeau
North Lancaster
Tel. 347-3312 after 6 p.m. 34-2c

16—Poultry — Livestock

FOR sale 22 vials of Glenafton Rag Apple Hagen, $35 per vial or 22 vials for $650. Denis Bourdeau, Bainsville, Ont., Tel. 347-2912. 34-1p

1 reg. Holstein bull calf born July 11, 1971, dark in color, sire, Rockdale President; dam, Very Good Seiling Rockman daughter 2 records over 20,000 lbs. milk, up to 831 lbs. fat. Highest BCA 164-183. Priced at $150. Denis Bourdeau, Bainsville, Tel. 347-2912. 34-1p

WANTED Holstein heifers from 300 to 800 lbs. also heifers to freshen in Sept. and Oct. Contact J. P. McDonell, Alexandria, Tel. 525-3373. 34-tf

WANTED 12 to 18 Holstein cattle with quotas. Tel. 525-3005. 34-2c

HOLSTEINS, 1 cow, 1 heifer, 1 year old; 2 heifers 2 years old and geese. Tel. 527-5518. 34-2c

5,000 laying hens for sale, 40c each. Lorne Leblanc, Apple Hill, Tel. 527-2815. 31-3c

WANTED springers due to freshen in August and September. Tel. collect 931-1307. 19-tf

19—Pets for Sale

PUPPIES to give away. Tel. 525-3816. 34-1c

LOVELY black Labrador female puppies for sale, 10 weeks old, $15 each. Tel. 538-2364. 34-1c

20—Farm Machinery

2 row picker grinder(2 years old) picked 80 acres. Tel. 347-2861. 32-2c

FOR sale Case corn forage harvester and blower with distributor pipes. also 2 wagon boxes, very reasonable in price. Call Cornwall 933-1441 or 932-0053. 32-2c

FOR sale, McCormick Deering binder, 6 ft. cut in good condition. Tel. 525-2359. 32-2p

MASSEY No. 60, PTO combine, 8 ft. cut, with No. 55 pickup in good working condition. Donald Thomson, Martintown. 528-4200. 34-1c

MASSEY 44 front end loader, also Int. 8-ft. PTO binder, all on rubber. Full line of International machinery at Colbourne Farm Equipment, Maxville, 527-2085. 34-2c

FOR sale, Co-op 8 can spray type milk cooler, good condition, Roger Brazeau, Dalhousie Mills. Tel. 347-2304. 34-2p

AUCTION SALE
Farm Implements and Furniture
LOT 9, 4th Charlottenburgh
MONDAY, SEPT. 6th
WESLEY JOHNSON, Prop.
ALBERT FAUBERT, Auct.

20—Farm Machinery (Continued)

LAJOIE
BARN CLEANER



NO MORE CABLES
NOR PILLARS
Cleaners from 45' to 75' long. New elevator can be swung at 30° angle by pivoting system. Good discount prices for month of August
ARCHIE GAUCHER
RR2 Williamstown
Tel. 347-2863 31-3c

21—Real Estate

HOPE & TOUCHETTE
DEVELOPMENTS LTD.
If you have properties or businesses for sale
STORE for sale at St. Isidore, approximately 3000 sq. ft.
Lots on Highway 34 just south of Alexandria
REVENUE property at Maxville, 4 apartments and vacant store. Good terms.
SELF contained three-bedroom home on Gernish St., Alexandria. Lovely lot. With or without furniture.
CHOICE of cottage lots on Lake St. Francis.
TWO beautiful cottages on Lake St. Francis. Three bedrooms.
NOW is the time to build your dream home. Choicest building lots in town on Kincardine.
PROPERTIES FOR SALE
If you require an apartment or house contact us.
TEL.
J. P. TOUCHETTE
525-1480 or 525-2417
WALLACE HOPE
525-1330 or 525-2462

CHARLES GIROUX REALTOR 932-3810

EXECUTIVE home in Maxville, tastefully decorated throughout. Living room has fireplace, rec room has bar, family room and other extras for comfort and convenience.
BUILDING lots in Maxville.
10 acres near Maxville with bungalow.
FARM near Alexandria, 140 acres, brick home, hills. river and hardwood bush.
HIGHWAY farm near Finch, 118 high land acres, 6 bedroom home, rebuilt barn, all in wheat and corn.
W. J. HUNTER, residence
Box 12, Maxville, Tel. 613-527-2869

E. Vaillancourt
REAL ESTATE BROKER
Tel. 525-3641
GREEN VALLEY: 7 yr. old 2 bedroom home, full basement, spacious kitchen with many cupboards, tiled floors, 3 pc. bath, good water supply, ½ acre lot, ideal for retiring couple. Priced very reasonable.
ALEXANDRIA: two apartment brick bungalow on lakefront for immediate possession. First floor contains three bedroom apartment well finished with electric heating and beautiful lakeview, basement apartment has two bedrooms and is well rented. 6¼% long term mortgage makes this property a very attractive buy. Reason for selling, owner leaving country.
WILLIAMSTOWN area 166 acre dairy farm, excellent fertile soil, good bush, practical barn with cleaner and silo with self-unloader, fine herd of Holstein cattle with 10,000 lb. quota. All necessary farm equipment. Qualifies for Farm Credit Loan. Reasonable.
ALEXANDRIA area 30 acres rolling land ½ mile off main highway with Beaudette River frontage. Has two storey 3 bedroom home with all conveniences. Reasonable with terms. Immediate possession.
ALEXANDRIA area 45 acres treed land with frontage on main highway. Has many mature trees with sugar bush and cabin. Can be sold in two parts. Also choice of two 13 acre lots of rolling land with panoramic view located just off main highway. Reasonable with terms.
INQUIRIES solicited on these and many other fine listings in Glengarry, Stormont and Prescott.
DON'T GUESS when buying or selling Real Estate, use our professional services. THAT'S OUR BUSINESS.
RICHARD VAILLANCOURT
ROBERT VANDER HAEGHE
ELDEGE VAILLANCOURT
JEAN MENARD
RAYMOND LEGAULT

21—Real Estate (Continued)

M. JEAN CAMERON REAL ESTATE REALTOR 933-3860

PARCO VILLAGE area on paved highway, 6 acres on waterfront for residential or summer cottages.
SUMMERSTOWN area, 400' waterfront consisting of 17 acres, suitable for residential and commercial development.
Call or write
M. Jean Cameron Real Estate Ltd.
Cornwall, Ontario 613-933-3860
1405 Second Street West,

SAUVÉ
REAL ESTATE LIMITED
39 MAIN ST. NORTH
Full Time Representatives

Lionel Glaude	347-3029 Lanc.
Germain Glaude	347-2586 Lanc.
Rolland Glaude	347-2722 Lanc.
Paul Emile Levert	525-3971 Alex.
Kay Levert	525-3971 Alex.
Rosabelle Sauve	525-2940 Alex.
Guy Bonin 674-5249	St. Anne de
Fernand Bonin 674-5728	Prescott
Real Ouimet 678-5830	Vankleek H.
Bob Brabant	675-4633 L'Orignal

Brokers

Adelard Sauve	525-2940 Alex.
Maurice Sauve	525-2940 Alex.

2 apartment home on Margaret St. Plus lot on St. George. You can buy all for $13,000. Terms.
3 bedroom bungalow, $11,500. Terms.
REPAIRMAN'S 2 apartment home.
2 storey dwelling at 175 Dominion St. South.
SINGLE family brick home at 143 Main St. South.
SWIMMING pool, extravagant home, $36.000.

FARMS
STONE home, antique exterior, situated on hill, plus 300 acres land, or do you need less land, O.K.
HIGHWAY 17, L'Orignal area. Farm complete with cattle, machinery. This could be made into show off farm.

FARM BLOCK
SAME area, 650 acres excellent cultivated land. Plus 4 sets of buildings. This is a good partnership set up.

HOBBY FARM
HOME with heating system. Bathroom, and septic tank and weeping tile installed, beautiful maple butternut, apple trees. The 100 acres is sandy loam, excellent for flower and gardening. Believe it or not price is only $11,900. Bargain of the week.

50 PARCELS
LAND only, choice like we never had before, small acreage. Large acreage, all cultivated or all wooded, rivers, streams, ponds, pine plantations. building spots galore. Buy an extra piece of Ontario.

PLANNING ON ERECTING
A new home, we have the lots in Alexandria and different villages, some in countryside.

LAKE ST. FRANCIS WATERFRONT
101 ft. frontage sandy beach, winterized home, price $39,000, central heating, fireplace.
160 ft. frontage, sandy beach, 2 storey home with central heating, landscapers envy, fireplace, furnished, why start from scratch when we are offering such excellent beaches, $27,500.
110 ft. sun lit lawn and really sand beach, very shallow at edge for children, hedged with cedar for privacy. Have a millionaire beach at moderate price of $15,000 with only $3,500 down payment.
95 ft. sand beach, plus 165 ft. on canal, nearly new cottage, $11,000 total price.
COTTAGE for $7,500 with lot 100x150, new dug well.

MAXVILLE
LOT 210x104 on three corners, admirable home, please make an appointment to see this home. You will like it.

CORNWALL
WE can sell you a home of your choice, fair prices, exclusive or multiple.

BE YOUR OWN BOSS
BUY a business, be your own manager. We have a machinery business, general store, welding shop, even wood working shop.
WE need listings.
WE list Exclusive or on Multiple Listing Service.
WE have competent representatives to serve you.
WE need you.
I believe you need us.

SPECIAL NOTICE
Office hours 9 to 6 p.m.
We are open every day including Saturday and Sunday.
Tel. anytime, day or night to office or home
Tel. 613-525-2940

22—Farms for Sale or to Let

FOR sale, 50 acres with house, barn and granary, near Alexandria, Mrs. Doreen MacMillan, 10 McDougall St., Alexandria, Tel. 525-2083. 16-tf

24—Houses for Sale or to Let

HOUSE for sale to be dismantled and taken away. Apply to Box "S" Glengarry News. 34-2p

A new one-storey house for sale in Moose Creek Village. Tel. 538-2255. 32-2c

NEW 3 bedroom house for rent. furnished or for sale. Tel. 525-1059. 32-2c

FOR rent, 3 bedroom bungalow, $140 per month. Tel. 525-3695. 32-2c

THREE bedroom brick house in Green Valley for sale, large lot on Highway 34. Tel. 525-3231. 34-1c

HOUSE for sale with two apartments, 2 bedrooms each, hot air heating, fireplace, shades, carpets, one apartment available. Tel. 1-514-269-2530. 34-tf

3 bedroom home in the Dalkeith area for rent immediate occupancy, completely redecorated, has running water. Contact W. D. MacLeod, Dalkeith, Tel. 525-2584. 34-1p

HOUSE for sale or to rent at Lancaster, Ont. Immediate occupancy. Tel. 347-2420. 34-2c

LARGE comfortable house in the country, will share or rent space to single lady or couple. P.O. Box 675 Alexandria. 34-1p

FOR sale in Alexandria, two storey imitation brick siding home, centrally located at 47 Catherine St. 4 bedrooms, kitchen, parlor, 3 piece bath and sun room. Basement with automatic oil furnace, 2 car garage, lot 66x132. Terms cash. Tel. 527-5338. 34-2c

3 bedroom house for sale. 435 Dominion S. Tel. 613-525-1952. 34-2p

PRIVATE sale, 2 bedroom brick bungalow with carport and fireplace, located in Martintown. Tel. 528-4465, 528-4406. 34-3c

HOUSE for sale 82 Lochiel St. Large lot with garage and garden. Priced at $12,900. Terms welcome. Contact Jean Clement, day 525-1267, night 525-3868. 26-tf

26—Lots for Sale

Property for sale, building lot overlooking St. Lawrence River and Seaway, Highway 2, five miles east of Cornwall. Beautiful sloped elevation, Box 866 Cornwall or Tel. 931-1568. 34-1c

LOT for sale, 97x160 on 34 Highway, in town limits. Tel. 525-1297. 34-2p

LOTS for sale, Front St. Contact Jean Clement, day 525-1267, night 525-3868. 26-tf

HOUSE trailer lot for rent on St. James Street, services ready, Adelard Sauve, Real Estate Broker, 39 Main St. North. Tel. 613-525-2940. 25-tf

31—Wanted — Miscellaneous

OLD fruit jars (Beaver, Star, Pansy, The Rose, Dominion, Bee Hive, Hamilton) only. Other old things. Trading Post, 49 Princess St., Kingston, Ont. 34-4c

33—Apartments, Flats To Let

UPSTAIRS apartment to rent, two bedrooms, heated. Apply to Simon Tourangeau, 83 Main Et. S. 525-1306. 32-1c

BACHELOR apartment, furnished, $60 rent includes heating and lighting. Close to high school. Tel. 525-1568 or 674-5657. 34-2p

2 bedroom apartment hot air heating, shades, carpets, available Sept. 1st. Tel. 1-514-269-2530. 34-1c

2 bedroom apartment unheated available Sept. 1st, elderly couple preferred. Tel. 525-2149. 34-1c

6 room apartment with complete washroom, 2½ miles from Glen Robertson. Tel. 874-2281. 34-2p

35—Rooms — Boarders

WANTED, room with board or kitchen privileges, clean, quiet, reasonable, in or walking distance town. Commencing early September for middle-aged ex-businessman. Reply Box L, Glengarry News, giving details. 34-1c

ROOM for rent on Harrison St. Lady preferred. Tel. 525-1553. 32-1p

WANTED, furnished room with small electric hot plate or stove and refrigerator. Tel. 525-3375. 32-2p

37—Jobs primarily of interest to Women

A summer to remember, lots of extra cash to be earned selling Avon cosmetics in own locality in hours of your choice. Call now, Mrs. H. Wood, Box 313, Morrisburg, Ont. Tel. 932-2511. 34-1c

WANTED woman to look after children at my home, live in, Tel. collect 347-2249. 31-tf

38—Jobs primarily of interest to Men

WANTED, reliable older experienced cattle man to take care of small beef herd. Excellent house, electricity, heating and Tel. provided. References required. Apply in writing to Box T, Glengarry News. 32-2c

FARM help required on Holstein dairy farm, year round basis. Reply in writing only, giving references and stating wages expected to Box K, Glengarry News. 32-1p

39—Help Wtd., Male, Female

MAID for general housework to start Sept. 1st. Mrs. A. J. MacGillis. Tel. 525-2585. 34-2c

40—Employment Wanted

WILL keep child in my home while mother works. Call 525-1583. 34-1p

WILL keep children in my home while mother works. Mrs. Pauline Robinson, Tel. 525-3621. 34-1p

NOTICE TO CREDITORS

In the matter of the estate of Margaret Lalonde, late of the Town of Alexandria, County of Glengarry, widow, deceased.
TAKE NOTICE that all persons having claims against the estate of Margaret Lalonde who died on or about July 19th, 1971, are hereby required to send full particulars of their claims to the undersigned solicitors, on or before the 13th day of September 1971, after which date the estate will be distributed having regard only to the claims of which notice shall then have been received.
DATED at Alexandria, Ontario, this 13th day of August, 1971.
MACDONALD & AUBRY,
P.O. Box 1000,
Alexandria, Ontario. 34-3c

NOTICE TO CREDITORS

IN THE ESTATE OF NICIPHOR BRAY, of the Township of Roxborough, in the County of Stormont, retired, deceased.
TAKE NOTICE that all creditors or others having any claims against the estate of the abovenamed deceased who died on or about the 6th day of June, 1971. are hereby required to deliver full particulars of their claims, duly verified, to the undersigned on or before the 15th day of September, 1971, as after that date the assets of the estate will be distributed having regard only to claims then received.
DATED this 17th day of August, AD, 1971.
ROBERT BERGERON,
103 Sydney Street,
Cornwall, Ontario,
Solicitor for the Executors 34-1c

INVITATION TO TENDER
TOWNSHIP OF LOCHIEL

Sealed tenders, plainly marked as to contents will be received by the undersigned until 10 a.m. local time
Tuesday, Sept. 7th, 1971
for the purchase of a motor grader complete with snow wing. Specifications and tender forms are available at the clerk's office, Municipal Hall, Township of Lochiel or by writing to the undersigned.
Lowest or any tender not necessarily accepted.
E. C. McNAUGHTON, Clerk,
Township of Lochiel,
P.O. Box 56
Dalkeith, Ontario. 32-2c

TOWN OF ALEXANDRIA
TENDERS
SALE OF BUILDING

Sealed tenders clearly marked as to content will be received by the undersigned on or before 1600 hours. Tuesday, September 14, 1971, for the purchase of the building and contents, being the former Fire Hall and Police Station at 65 Main Street South, Alexandria, Ontario, subject to the following:

Contents of building does not include the 3 phase electrical service used in connection with the fire emergency siren.

The building must be dismantled and or removed within 30 days of notification of acceptance of tender.

The site must be cleared of all material and debris, to the satisfaction of the municipal Council.

DOLOR O. COLLIN,
Clerk-Treasurer.
P.O. Box 700,
Alexandria, Ont. 34-2c

J. J. DUBUC
BA, OD
Doctor of Optometry
EYE EXAMINATIONS
Wednesdays 9 a.m. to 6 p.m.
21 Main St. Alexandria
Above Alexandria Stationery Store
For appointment Tel. any day except Saturday and Sunday between 9 and 5
Alexandria 525-2753
Cornwall 932-6634 tf

JERGEN'S
LOTION
MILD
SOAP
Only
10 cents
a bar
McLEISTER'S
Rexall Drug Store
Tel. 525-1101
Alexandria
Ontario Parcost Pharmacy