The Glengarry News

VOL. LXXXIV—No. 34 ALEXANDRIA, ONTARIO, THURSDAY, AUGUST 21, 1975 SINGLE COPY 15c

First in CNE band competition

The Glengarry pipe band acquitted itself well at the big International Tattoo at Toronto on the weekend. Our band took first place in its class, Grade 4, which had 24 entries.

Some 75 bands took part in the various classes of Sunday's competitions. Not in Saturday's tattoo, the Glengarry bandsmen were present to witness the colorful spectacle and to compete on Sunday. Pipe-Major MacKenzie played with the band which was under Pipe Major Danskin.

The local band's win was a repeat of the 1973 tattoo at Toronto.

In Class 4 competition this year the unit took firsts in the Canadian national competition at Ottawa and in the International at Toronto. It also placed second in the North American competition at Maxville.



BELLES OF THE BEACH—The Alexandria lifeguards have just received lovely new red bathing suits, white sweaters and white hats with red lettering. They pose with their new life-saving equipment, and Recreation Director Mike Depratto. The guards left to right, back row: Patricia Lawson, Christine Grant, Roxanne Valade and Tish Filiatrault. Front row: Robert Girard, Louise Laferriere and Helen Baxter.

—Photo by Barry MacDonald

Lochiel township garage officially opened

"We have come a long way with our roads and bridges in the United Counties," Warden John Whitteker observed at the official opening of the Lochiel Township Garage on Monday, August 18th.

"We used to have tarpaper shacks as garages, even for the Counties, but now we have four or five facilities going up every year as the municipalities take advantage of the grants available," he said.

Reeve Alex McDonald and members of the Lochiel Township Council played host as political representatives and municipal officials from all the surrounding municipalities were present, as well as other residents of the township.

Rev. Lloyd Hylton of Kirk Hill United Church, offered the opening dedication prayer and Rev. Lucien Lussier of Lochiel and Dalkeith parishes, expressed a closing prayer.

Denis Ethier, MP Glengarry-Prescott-Russell congratulated the local officials for applying for the available grants necessary for the building and assured them he would always be ready to support their submissions.

Osie Villeneuve, MPP Glengarry, reminded the gathering of the convenience such a garage would be— "People demand service today and it is necessary to have such a facility to have equipment ready and in good shape to keep roads open and in good repair."

Ray Kostuch, engineer for the building said it was a pleasure to be present to see the completion of the job and Contractor Wiseman assured them it would be adequate for many years to come.

"I'm glad to have been a part of the efforts here today," commented Ralph Miller of the District Engineer's office in Ottawa, and Counties Treasurer Raymond Lapointe called the building "a great credit to the municipality."

Lochiel Clerk-Treasurer Elmer MacNaughton thought all should be happy with the results of so many months' work, even though it was long time from start to finish.

Reeve Alex McDonald explained that the project had been initiated a few years back under the former council and he was glad to have been part of the council right through the whole project.

He introduced all the members of the former council and the sitting members, as well as all the employees of the township.

Refreshments were served following the ribbon cutting and guests were served supper at the Glengarry Golf Club.

The garage is a four-door, 65 by 72, concrete block building with precast concrete roof. The block walls are insulated with vermiculite to cut down on heating costs. An oil furnace heats the building.

At the northeast corner is a storage room for small tools and washroom facilities. Over this is the road superintendent's office and a kitchen. There is also a drilled well on the five-acre property which was owned by Keith MacMillan and is north of the Lochiel crossroads.

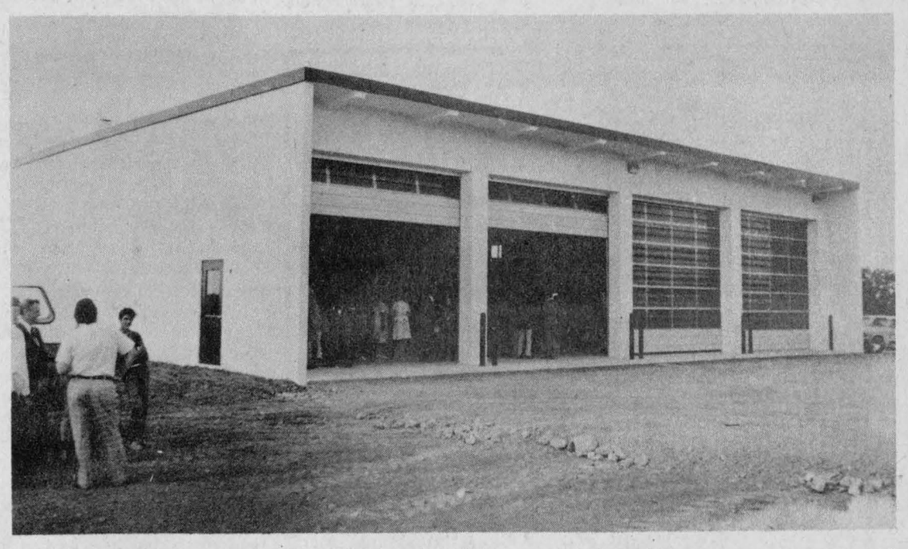

BEAUTIFUL NEW GARAGE—Lochiel Township held the official opening for its new garage on Monday. Located on the Keith MacMillan property just north of the Lochiel crossroads, it is of concrete block construction with precast concrete roof. A good turnout of municipal officials from neighboring municipalities was on hand to inspect it.

—Photo by Mrs. Mervyn MacDonald

Textile considers closing plant

The Town of Alexandria has not changed its position in regard to Consolidated Textiles, Mayor Bruno Massie reported following Tuesday night's meeting.

"However we are willing to meet with them again and have agreed to discussion with them on September 2nd," he added.

The dispute over water and sewage with the plant has been going on for some time.

The latest communication received by the Town from the Textile Company reads as follows:

Gentlemen:-

"Your letter of August 6th indicates no movement toward negotiation on the part of the Town and until such movement is obvious, we shall maintain our position that we do have a legal and binding contract with the Town which we have offered to amend as submitted with our letter of May 14th, 1975.

As is normal business practice where the circumstances require it, we examine alternative solutions and we are presently considering the impact on our business of closing the Alexandria Plant. In such an assessment we must estimate and include the effect of present actions and probable future actions by the Town which would effect our financial liability.

Referring to your final paragraph the decision has been made already regarding participating with the Town on this project over a 20 year period per our contract. The problem is to arrive at new conditions of participation which are mutually satisfactory."

Fire destroys barn, granary

Fire of unknown origin completly destroyed a barn, granary and contents on the farm of Mr. and Mrs. Peter MacSweyn at McCrimmon.

The fire was discovered about 3 p.m. on Friday afternoon by one of the MacSweyn children. Mrs. MacSweyn immediately summoned the Alexandria Fire Department. Firemen arrived on the scene in time to prevent the fire from spreading to the house. The flames were fanned by a fairly brisk breeze at the time and the house lay in the direct path of the flying embers.

Three pigs, about 600 bales of this year's hay crop, and some machinery were lost in the barn. No estimate of damage was available. The loss was partly covered by insurance.

Jail sentence for break-ins

A fine of $75 was paid in court Monday by a youth found guilty of shoplifting. His loot had been valued at $4.

Three youths who spent 28 days in jail awaiting trial on a series of break and entries were given further sentences when found guilty by Judge White in court here, Monday.

One youth charged with break and entry and possession in connection with recent damage at Perpetual Help School will make restitution in the sum of $619. He will also serve three years probation.

Another faced charges of seven break and entries and one car theft. He will serve one month definite on each charge and will later be on probation for 12 months. The third youth had six break and entry charges and will serve five months more.

Entries were to Green Valley school, Perpetual Help School, Glengarry Transport, Crevier's Diner, among others.

Alexandria names directors for new arena board

Officials of Alexandria Town Council, Lancaster and Lochiel Township Councils are scheduled to meet with members of Kenyon Township on Tuesday, September 2nd, to discuss the possibility of cost-sharing in the proposed new Alexandria Community Centre.

In past meetings, Alexandria had agreed to contribute $40,000, while Lochiel and Lancaster agreed on $25,000 each. A donation of $10,000 is being sought from the Kenyon municipality.

The three municipalities who have been discussing the plans have agreed to a ten person governing board of directors to be named by September 15th. Alexandria's representatives named at Tuesday night's meeting were Reeve Jean Paul Touchette, Councillor Euclid St. Denis and at large, Robert Leroux.

To choose NDP candidate

An NDP candidate in Stormont, Dundas and Glengarry will be nominated tonight (Thursday) at a convention being held in the Legion Hall, here. The public is invited to attend.

The candidate chosen will be running against Osie F. Villeneuve, PC, and Peter Manley, Liberal.

Gerry Lussier of Martintown, is in charge of organizing the convention in the absence, on holidays, of Hugh A. McDonald, president of the Glengarry NDP.

Injured while on holiday

Mrs. John Harland of Green Valley, is in Victoria Hospital, Halifax, following a mishap which occurred while holidaying in that area.

Mrs. Harland suffered a broken thigh when she fell from a bicycle at a camp-site about 100 miles east of Liverpool. She underwent surgery on Tuesday of last week and the family expect she will be able to come home by plane this weekend.

Harvest Festival well presented

Many were the songs and ballads presented at the Harvest Festival in Maxville last weekend as a group of young people from the area attempted to present something new in the line of entertainment.

The program listed an impressive range of well known entertainers who sang or played individually and in groups. The sound system when we visited the place on Sunday afternoon was unbelievably good and the artists could be heard over a very large area.

The stage was set on centre field on the fair grounds and while there was plenty of space on the grandstand most of the audience were squatted on the grass in couples, in groups, with their kids, with their dogs, with their picnic baskets, with their guitars, with their sandwiches and beverages.

We spoke to different couples in the audience and all were pleased with the program. "There are so many different entertainers you can listen to the ones you like and turn a deaf ear to the others,"—"We came down from Ottawa, it's been really worthwhile,"—"It's a very relaxing way to spend a weekend,"—"We think there will be more times like these,"—"Yeah, we're really enjoying it."

The event was staged by four young people, Peter Peers of Dalkeith, Luc Masson and Jose Dupuis of Alexandria, and Steve Merritt, formerly of Dunvegan. Many of their friends had lent a helping hand with the project to encourage it along.

"It's been a success, every way but financially," Peter told us in late afternoon. "We had 2,000 people and we had hoped for double that number but it's been a great start. Another year we would have a much bigger attendance as word of the concert spreads."

"The people from Kenyon Agricultural Society were most co-operative and played a big part in the success of the weekend," he reports,

The camping ground was well filled on Saturday night, we were told, as many came for the Saturday afternoon program and dance.

The grounds also featured many types of craft work with some of the artisans busy at work all the while, a feature that made their wares more interesting. Macrame seemed to be the most plentiful exhibit and the food in the booths looked and tasted delicious.

Outside the gates four young boys on bikes were gazing wistfully in the direction of the music. "Enjoying the show?" we queried.

"No," they answered, almost in unison.

"Oh, don't you like that kind of music?"

"That isn't it," one fellow answered, "We can't afford to get in."

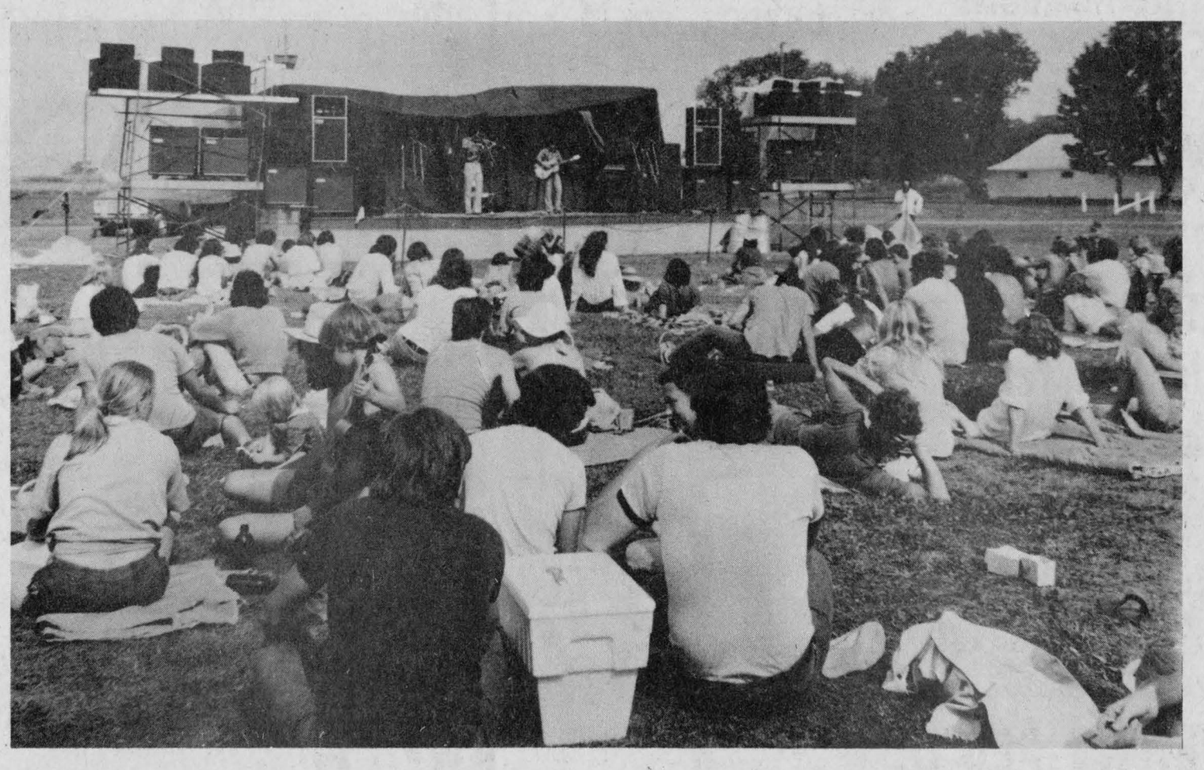

RELAXED CONCERT ATMOSPHERE—The Harvest Festival held on Maxville Fairgrounds on Sunday boasted a number of big-name entertainers and those lucky enough to be in attendance enjoyed a well organized presentation of variety music. Here well-known violinist Bobby Lalonde, accompanied by his guitarist, is supplying some old-time fiddling tunes. —Photo by Mrs. Mervyn MacDonald

Man lost life while swimming

A Cornwall man, formerly of Lancaster, lost his life while swimming at the Long Sault Park last Saturday evening.

Dead is Joseph Raymond Prieur, son of the late Anicet Prieur and Mrs. Alicia Chevrier Prieur of Lancaster. He was 28 years of age.

He had attended school in Lancaster and Char-Lan High School in Williamstown and was employed with Cornwall Glass in Cornwall. He was a member of the ABC Taxi Softball team.

He leaves to mourn his loss, his wife, the former Ada McMurray, two sons, Steven and Mark and a daughter, Kimberley.

He also leaves his mother, seven brothers and four sisters. They are: Wilfred, Lawrence and Rene of Cornwall, Andy of Gatineau, Lionel of Gananoque, Henry, Green Valley; Phillip, St. Lazare; Mrs. Emma Lapierre and Mrs. Edward Mazur, Simonne,of Montreal; Mrs. Pierre Therrien, Theresa and Mrs. Cecile Dufresne, both of Lancaster.

The funeral was held to St. Joseph's Church in Lancaster on Tuesday, August 19th. Rev. Sylvester Theoret offered the funeral mass and burial was in St. Joseph's Cemetery.

Several minor traffic mishaps

A local man faces charges of careless driving and failing to report an accident when he appears in court here, Sept. 8th. The hit-run occurred at 5 a.m., Tuesday, Aug. 12th, when a vehicle struck a steel-enclosed hydro pole in front of the municipal parking lot. The driver of a '67 Pontiac was arrested next day. His car suffered $800 damage.

Another car-pole mishap at 5:45 p.m., Aug. 14th, was a freakish nature. Lise Lalonde of Ste. Justine, Que., was making a left turn from Bishop onto St. Paul when his steering failed and the vehicle struck a utility pole. The car suffered some $500 damage.

Luc Cuerrier, 6, suffered bruises to the right eye at noon, Monday, when the car driven by his mother, Mrs. Francine Cuerrier, Elgin St., was struck by a large truck carrying a farm implement. The accident occurred as the truck made a right turn onto Main from Kenyon St.

Fatally injured in car accident

An Apple Hill man lost his life instantly early Saturday morning when the Buick car he was driving left the road on a curve west of Dunvegan and struck a utility pole.

Dead is 19 year old Pierre Bissonnette, son of the late Ovila Bissonnette and his wife, the former Aurore Faubert of Apple Hill.

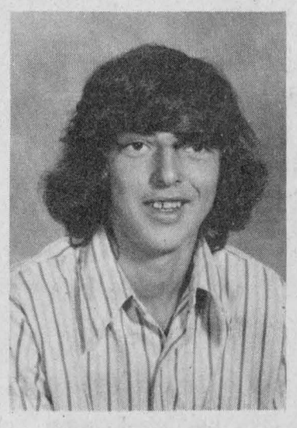

PIERRE BISSONNETTE

The young man was a graduate of Maxville High and was currently employed with Graham's Creamery in Alexandria.

In addition to his mother, he is survived by eight sisters and six brothers. They are Jeannette, Mrs. Constantine Blotsky; Jeane-Mance, Mrs. Robert Castonguay; Florentine, Mrs. Raoul Sweeny and Simonne, Mrs. Andre Pare all of Montreal; Annette, Mrs. Ernest Periard of Cornwall; Rachelle, Mrs. Jean Guy Bourgon of North Lancaster; Carmel, Mrs. Jacques Bercier of Treadwell, Ont., Gabrielle, Mrs. Armand Sauve and Donat both of Apple Hill; Leo, St. Pascal; Clement, Montreal and Antoine, Osias and Roger all at home.

The funeral was held on Tuesday to St. Anthony's Church in Apple Hill where Rev. Thomas Villeneuve offered the funeral mass. Mrs. Daniel Macdonald was at the organ and Sister Kathryn Cameron was soloist.

Pallbearers were: David Baxter, Alexandria; Vincent Marleau, Stephen Doyle, Michael Doyle, Mervin Sloan and Grant Buchan all of Apple Hill.

Chesterville man returning officer for Ontario election

Mac LaSalle of Chesterville, will be returning officer for the new Stormont, Dundas and Glengarry riding in the provincial election to be held Thursday, Sept. 18. A barber stylist in Chesterville, Mr. LaSalle will have his election office in the Byers' building, Main Street, in Chesterville. He resided at Lancaster at one time, while employed with Ontario Hydro.

The head office for the riding will be located in the former Maple Leaf Dairy building Alexandria, and will be in charge of Mansell Hay, Glen Sandfield. Clerk of the Election A.D.D. (Buster) MacDonald of South Lancaster, will also be working out of the local office. Another election office will be opened in Winchester.

Mrs. LaSalle, wife of the Returning Officer, will be assistant revising officer and Mrs. R.D. Chisholm of Chesterville, will serve as Secretary to the Returning Officer.

Nonimation day will be Thursday, Sept. 4th and an Advance Poll will be held in Alexandria, as well as in some other riding centres.

Enumerators are now busy throughout the riding after attending an information "school" Monday night. "Buster" MacDonald was in charge of the school for Glengarry and Roxborough enumerators in the Legion hall while Returning Officer Mac LaSalle instructed those from the west end of the riding. Enumerators have only four days to complete their lists of voters.

Ontario Premier William Davis, saying it is "urgently important that the new legislature be convened as soon as possible in the fall," confirmed that voters would go to the polls on Sept. 18.

Opposition leader Robert Nixon and Stephen Lewis, New Democratic Party chief, immediately

(Continued on page 6)

Canvass for fire victims

Neighbors in the McCrimmon area are canvassing in aid of the Peter MacSweyns who lost their barn by fire last week. Anyone who has not been contacted and who wishes to donate may do so at the Royal Bank in Alexandria.

Martintown Rumor Mill

by Arthur Buckland

"Tell me," said the judge at Ontario's oldest fair, "do you have your papers?"

"Well judge, after I came home late last week, my wife almost gave me my divorce papers."

"No no, not your papers, I want something more important—the papers for your goat, so that he may enter in our goat show."

"Oh I see judge, well yesterday he ate the editorial section of a famous paper in Glengarry; he's a very discriminating goat, you know."

The judge then did something unusual. He began running, screaming and tearing his hair out. He disappeared down the CPR peanut line, headed for Coteau Station.

This Sunday, Aug. 24th, at 7 p.m. is the first open air Scottish Concert ever held in St. Raphael's ruins. A great time is in store for all. I especially hope that older Glengarrians will be in attendance. We have a program of high calibre talent. The whole concert is dedicated to our pioneer forefathers.

The concert will feature Rob Taylor and the Brigadoons, fresh from taping for a record, and performing at a professional audition in Ottawa. This fine band has leader Rob Taylor on accordion, Guy Leroux on drums, Brian McDonell singer and bass guitar, and Bob Burnie singer.

Rae MacCulloch's Glengarry dancers will also perform. These dancers have appeared on both national television networks, they have toured Scotland, and they just returned from a tour of the Maritimes with Sylvester MacDonald and the Clansmen.

Pipe Major John MacKenzie will be another performer at this concert. Pipe Major John from Maxville is recognized as one of the finest pipers around anywhere. Admission is one dollar for adults—50 cents for Senior Citizens and children. This should be another highlight of a fine summer. In case of rain, the concert will be cancelled. We have some chairs, but it might be wise to bring a lawn chair along.

The rumor is that Ray Howes has been practising his sword dance on the table and under the table at the Grand and in his kitchen. Ray and Linda Howes are the parents of a baby girl.

This Saturday your Martintown Recreation Committee is chartering a bus trip to Ottawa and Molly McGuire's Pub for the Brigadoon's audition. We leave Martintown at noon, the Hub at 12:30. We will return about 6:30 p.m.

Martintown Mac says that mothers should take heart. School countdown is eleven days.

Closing business

Larry Cayer, proprietor of Larry's Oil Burner Service in Alexandria will be ceasing operations here this week.

Mr. Cayer will be taking over as manager of the Villa Nova Motel in Ingleside.

Died at 87

The former Etta Sauve of Alexandria, Mrs. Etta Weegar died at Holyoke, Mass., on August 1st. She was 87.

Mrs. Weegar was an aunt of Mrs. Lucille Lalonde, Alexandria.



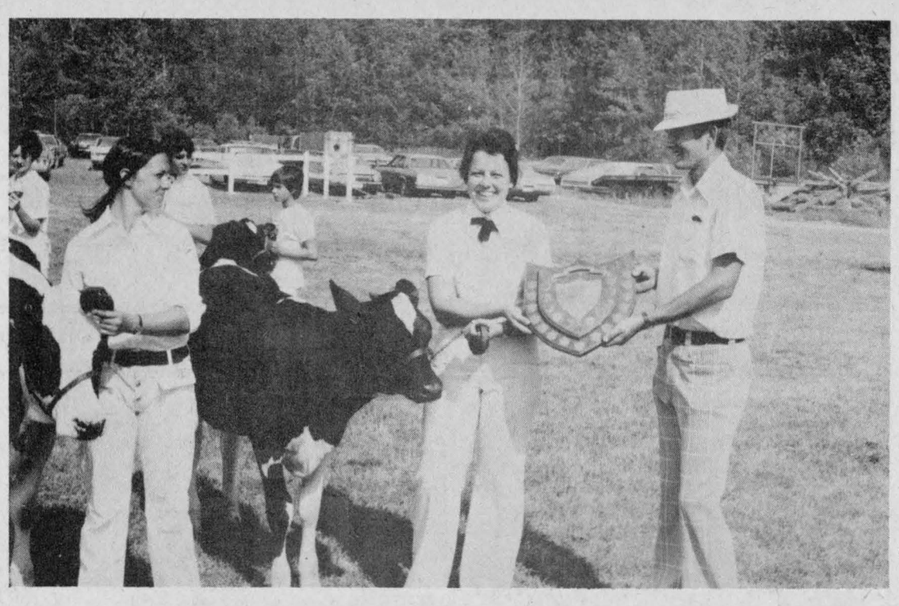

TOP 4-H SHOWMEN AT WILLIAMSTOWN FAIR—Doug Howes of Dalkeith, showed the grand champion Holstein calf at county achievement day for calf clubs at Williamstown. At left Ralph Fawcett of Winchester, one of the judges, presents the Royal Bank silver tray to young Howes. At right, Brenda MacRae of Lancaster, accepts the Lions Club of Alexandria trophy as grand champion showman in county competition at Williamstown Fair. Bob Rogers of Lachute, one of the judges, made the presentation of the plaque while reserve champion showman, Heather MacRae, looked on, at left.

Lancaster sisters top showmen at 4-H Achievement Day

On Friday, August 8th, the Lancaster Horse Club held its Achievement Day in conjunction with the Williamstown Fair. All Club members participated in their respective Showmanship and Line Classes.

In the Pre 4-H Class Jo-anne Johnston of Martintown, came first, with Lorraine Grant of Alexandria, placing second and Roland Schroeder of North Lancaster, third.

In the First-Year Member class the top three were Helen Leitch of R.R. #2, Cornwall, Laurie MacDonell and Brian McNaughton, Bainsville.

One Years' Experience Class—Elaine Aubry of Alexandria; Betty Leitch, R.R. #2, Cornwall; Mary Jane Hill.

Two-Years' Experience and More class—Willa Peters, Margie Peters, Doreen Peters, all from R.R. #1, Lancaster.

The Grand Champion Showman for the day was Willa Peters and the Reserve Grand Champion was Jo-anne Johnston.

The judge for the above classes was Mrs. Georgina Kidd of Cornwall.

On Saturday, August 9th, the Glengarry 4-H Calf Clubs held their Achievement Day with each member showing his or her calf and competing in Showmanship classes.

Ralph Fawcett of Winchester, was judge for the Holstein classes and the Pre 4-H Showmanship class. Robert Rogers of Lachute, judged the Ayrshire classes and Showmanship classes.

Junior Holstein Calf class, Lancaster Township—the winner was Brenda MacRae of Lancaster, with Geoffrey McNaughton, Bainsville, and Maureen McNaughton, Bainsville.

Junior Holstein Calf Class, Charlottenburgh Twp.—Stuart McIntosh of Martintown; John Van Sleeuwen, Williamstown; Henry Krol, Williamstown.

Beef Class—All County, Jodilyn Wood of Dalkeith; Peggy Gowland, Dunvegan; Lee Anne Burton, Apple Hill.

Doug Howes came 1st in the Junior Holstein Calf Class, Lochiel Township. Sandra MacLeod was 2nd and Ralph MacGillivray, 3rd. All three members are from Dalkeith.

Holstein Calf Class for Pre 4-H members—Gordon Howes of Dalkeith; Donna Lee Thomson, Martintown; Millan MacPherson, Dalkeith.

Pre 4-H Showmanship class—Donna Lee Thomson; Ian Vallance, Maxville; Corey Van Loon, Martintown.

Senior Holstein Calf Class, Shown by Junior Calf Club Members, all county—Alma Smits of Lancaster; Kathy Thomson, Martintown; Donald McNaughton, Dalkeith.

Senior Holstein Calf Class, Shown by Senior Calf Club Members, all county—Mary Ann Peters of Martintown; Heather MacRae of Lancaster; Stephen McIntosh, Martintown.

Ewan Hartrick of Dunvegan, came 1st in the Junior Holstein Calf Class, Kenyon Township. Janice Hartrick, Dunvegan, came 2nd and Bruce Wensink of Maxville, 3rd.

The Grand Champion Holstein Calf was shown by Doug Howes and the Reserve Grand Champion was shown by Ewan Hartrick.

Junior Ayrshire Calf class, all county—Ian Vallance of Maxville; Allan MacGregor, Martintown; Janet Vallance, Maxville.

Senior Ayrshire Calf Class, all county—Malcolm Cumming, Ian Cumming, Alex Cumming. All three members are from Williamstown.

The Grand Champion Ayrshire Calf was shown by Malcolm Cumming and the Reserve Grand Champion Ayrshire Calf was shown by Ian Cumming.

The Kenyon Junior Showmanship class was won by Ewan Hartrick with Bruce Wensink coming 2nd and Garry McKinnon of Maxville, 3rd.

Heather MacRae of Lancaster came 1st in the Lancaster Junior Showmanship class with Geoffrey McNaughton 2nd and Bonnie Smits, Lancaster, 3rd.

In the Charlottenburgh Junior Showmanship class, Stuart McIntosh placed 1st, Kathy Thomson, 2nd, and Alex Cumming, 3rd.

Charlene Blaney of Maxville came 1st in the Kenyon-Charlottenburgh Senior Showmanship class with Malcolm Cumming placing 2nd and Joe Krol, Williamstown, 3rd.

Donald McNaughton came 1st in the Lochiel Junior Showmanship class, Doug Howes placed 2nd and Sandra MacLeod, 3rd.

In the Lancaster-Lochiel Senior Showmanship class, Brenda MacRae came 1st, Douglas MacLeod, Dalkeith, placed 2nd and Casey Van der Burg of Bainsville, was 3rd.

The Grand Champion Showman was Brenda MacRae with her sister, Heather, the Reserve Grand Champion Showman.

All members are to be congratulated for their fine showing at their Achievement Day.

WANT ADS
DON'T COST
THEY PAY!

Need sign in Martintown

Charlottenburgh Township council has asked the United Counties council to erect a road sign in Martintown warning travellers of playgrounds.

Deputy Reeve Roger Lefebvre said a child was seriously injured in Martintown while trying to cross the street.

He said there is an urgent need to erect a warning sign to slow down traffic before approaching the playgrounds.

Mr. Lefebvre said in case it is not possible for the United Counties to erect the road sign, they should ask their own road department to erect the sign.

Calf club held meeting

The fifth meeting of the Glengarry Sr. Calf Club was held on August 6th at the farm of Douglas MacLeod.

We judged a class of calves and a few members had to give reasons on their placings. Mackie Robertson, our leader, demonstrated to us how to make a crown and trick knot. He also showed us how to throw a calf the proper way.

We also had a demonstration on trimming cows' feet and a 4-H quiz followed.

Herman Akkermans gave us a summary on feeding the dairy cow.

David Smits thanked the MacLeods for the use of their barn and cows.

Refreshments were served after the meeting.

FEATURING
The Country Hill Top Singers
REC'D.
CORN ROAST — DANCING
SUNDAY, AUG. 31st at 8 p.m.
Sponsored by "Cedar Campsite" (Mr. Peladeau)
2 miles east of Alfred, Ontario
Admission $1 each
Fern — 525-1906
Everyone welcome
Claude — 242-8919
34-1p

Spring Fix-Up Yourself and Save
LUMBER AND BUILDING SUPPLIES
Lancaster Lumber and Fuel
improve your home NOW
Tel. 347-3486 Lancaster
ALL TYPES OF FUEL OIL
No. 1 and No. 2 — Also
All types of heating and construction contracts arranged
21-tf

STEEL
ANGLES — FLATS — CHANNELS
I and H BEAMS — REINFORCING ROD
COLD ROLLED STEEL
SHEET and PLATES
LAFRAMBOISE MACHINE SHOP
plumbing & heating ltd. machine shop • sheet metal work • ventilation
Industrial Mat and Welding
1397 Rosemount, Cornwall, Ont. 933-6664
Agent for Stran All Steel Building Systems
31-4c

PARCOST
prescriptions at reasonable cost
PARTICIPATING PHARMACY
Co-operating with the Ontario Department of Health and the Ontario Pharmacists Association
Alexandria Drug Mart
5 Main St., Alexandria
Tel. 525-2525

'FARMHAND'
ANNOUNCES
B. G. EQUIPMENT
as dealers for
Farmhand and
Papec Machines
New machines in stock
Grinder Mixers Forage Boxes
Forage Harvesters Blowers
B.G. EQUIPMENT REG'D.
LANCASTER, ONT. - P.O. Box 280
Tel. 347-2431 - HIGHWAY 34

WHY PAY RENT
ONLY $100 MONTHLY
will buy you
YOUR OWN HOME



Commodore Canada
capewood
Your own 14' x 52' Mobile Home by Capewood. If you are now renting you probably have your own furniture.
This lovely home, without furniture and with government grants to first time home buyers, could cost you only $100 per month
REAL'S MOBILE HOME CENTRE
IF YOU ARE INTERESTED CONTACT
525-1555
Hwy. 34
only 2 miles south of Alexandria

Menard Fairway Centre
ALEXANDRIA, ONT. TEL. 525-2207

PANTI-HOSE
First quality, one size fits all Asst. colors. Super buy!
27c

Boys' UNDERWEAR
2 pair shorts and 1 top. Sizes 8 to 16. White only.
3 for 1.17

WRANGLER SHIRTS
Denim shirts with snap closing. Men's S-M-L-XL.
8.88

THERMOS LUNCH KIT
Kits featuring cartoon characters. Complete lunch box and thermos bottle.
3.97

Girls' NIGHTWEAR
Baby dolls or nighties. Sizes 2 to 6x. Values to 5.00.
1.97

BOYS' PANTS
Corduroys. Assorted colors. Sizes 8 to 16.
4.44

Glengarry District High School T-SHIRTS
Short sleeves, 50% polyester, 50% cotton, Canadian made. Red with black letters, S-M-L-XL.
4.99

Boys' and Girls' SHOES
End of lines, valued to 10.00. Sizes 11 to 4.
2.77

LADIES' SHOES
Clearing balances, broken lines.
1st lot 5.00
2nd lot 8.00

NEWS OF INTEREST FROM MAXVILLE AND SURROUNDING DISTRICT

Nice to see Gerry Villeneuve up and around again and back in the shop after his accident a couple of weeks ago.

There was a good attendance of old time fiddling enthusiasts at the North American Championship competition held in Shelbourne last weekend—from Maxville, Mr. and Mrs. Angus MacRae, Mr. and Mrs. Donald Colbourne, Mr. and Mrs. Donald McIntosh, and Mr. and Mrs. Ian D. MacLeod.

Mr. and Mrs. Arnold McEwen of Ottawa, spent a day visiting friends in the district.

Recent visitors with Mr. and Mrs. Keith Franklin and family were Mr. and Mrs. B. M. McKeage, Jamie and Anne of Sarnia.

WI MEET

The Maxville Women's Institute will hold their August meeting on Wednesday, August 27th, at 2:00 p.m. on the lawn of Mrs. James McCartney, Alexander Street.

Guests of Mrs. Millie Eppstadt recently were Mr. and Mrs. Isaac MacDonald and Florence Duperron of Dorval; Misses Blanche and Yvonne Duperron of Montreal and Earle Eppstadt of Ottawa. Mrs. Dan Cameron and Eileen of Maxville were also callers.

AT GUIDE CAMP

The area Guides are enjoying holidays at camp this month. Norma Cummings, Elizabeth Lapierre, Carolyn Smith, Donrey Guindon, Kim Warwick, and Jeannine Deschamps spent a week at the Area Guide Camp, Woopos, at Picton, Ont. Presently enjoying a week at Windy Hill Camp in the Laurentians are Janice and Sandra McDonald, Heather McCuaig and Donna Douglas.

The service for St. Michael's Anglican Church next Sunday, August 24th, will be at the Maxville Manor at 3:00 p.m.

Congratulations to Pipe Majors Danskin and MacKenzie and the Glengarry Pipe Band for doing so well in Toronto. Mr. and Mrs. Arnold Munro and Mrs. Verna MacGregor spent the weekend there too, and were spectators at the event.

Roy Cameron, Bruce and Ann Cameron, of Edmonton, Alberta, are visiting his parents Mr. and Mrs. Harold Cameron, also Mr. and Mrs. Donald Cumming, Mr. and Mrs. Harold Moffatt, and other relatives in Maxville. Miss E. J. Dewar of Edmonton, Alberta, is visiting her sister Mrs. Harold Cameron and other relations in Maxville.

BEST SALESMEN

A lot of programs were sold at the Games this year by the hard-working Brownies and Cubs, Guides and Scouts, and there was a prize of five dollars each for the five best salesmen of the day. Heading the list was Christene Smith, who sold over 200 programs. Then came Jerry Leduc, Mark Dickson and David Lapierre together, Karen Blair, and Elizabeth Lapierre.

FLOWER SHOW WAS A DELIGHT TO THE EYE

The last minute rains resulted in a display of variety and brilliant color at the Maxville Horticultural Society's annual Flower Show in the community hall last Wednesday. There were entries in all classes . . . some spectacular roses and glads, masses of begonias, yellow daisies, and white phlox; interesting dried arrangements, lovely vases for a wedding shower, and elegant buffet arrangements. An unusual entry was a large piece of driftwood with an actual bird's nest . . . which the bird had thoughtfully built in the most artistic angle.

Judging occupied all afternoon —in the evening a very large crowd turned out to hear the comments of the judge and view the many entries. President Mrs. Mabel Guindon introduced the judge . . . Mrs. Harry Pollock of Lunenburg, who gave a brief but very interesting account of what a judge is trained to look for when doing her rounds. Lawns are judged on the basis of an open, uncluttered look . . . and ease of maintenance. Window boxes must be up off the ground and not overcrowded . . . two flowers may be enough. The same with flower gardens . . . the aim is not to overcrowd. Try for sparseness and brilliant variety. Floral arrangements must have a strong focal point, and the single entries the exact number of stems. Be exact about the rules for vegetables . . . do not wash entries, and do not peel the onions, for example.

The prize list was read by secretary Gordon Winter. The exhibitor with the most points was Mrs. Ann Kerr of Fournier . . . with a total of 132. New exhibitor with the highest number of points was Miss Darlene Guindon, just this year moved up from the junior division. Mr. Stanley McDonald had the best lawn, followed by Mrs. Donald Kennedy and Mrs. Kerr. Best annual flower border . . . Mrs. Oris Beaudette, with Ernest MacPhail second and Mrs. Kerr third. Mrs. G. Leduc won the perennial border prize. All of the fine variety of prizes were donated by local merchants and business people. Mrs. Kerr had the best mixed flower border, with Mrs. Beaudette, then Arnold Scott. Mrs. Leduc also won with her rock garden. Mrs. Lorna Winter had the best verandah box, with Mrs. Donald Kennedy and Mrs. Kerr. Hanging basket prize went to Mrs. Eileen Colbourne, with Mrs. Viola Rowe second and Mrs. Kaye Rolfe third. Mrs. Kerr also had the best collection of African violets.

The premium for this year was a double petunia, and there was a special prize for these. Won by Mrs. Kerr, with Mrs. Harold Willis second and Mrs. R. F. McRae third. Best potted fern went to Mrs. Kerr, with Mrs. Rowe second. Darlene Guindon had a perfect cut flower, as did Mrs. Kerr and Mrs. Willis.

The vegetable classes, which were introduced two years ago, had many good entries. Mrs. Ann Kerr took the prize here, with Mrs. Rowe second and Darlene Guindon third. There were twelve junior gardens this year . . . the best by Karen McBain, with Donrey Guindon second, and Linda Munro third. The distribution of a dozen door prizes among the large audience provided an entertaining finale to the evening.

Children parade winners at fair

Prize money at Williamstown Fair this year exceeded $10,000, including cattle, horses, goats, and exhibition hall.

Led by a piper around the grounds, 30 children participated in the parade.

Prize winners were as follows:

Best Decorated Bicycle-Boys —1st Jason Ramsay. Best Decorated Bicycle-Girls—1st Shelley Quenneville, 2nd Susan MacLachlan, 3rd Susan Edwards.

Best Decorated Stroller, Tricycle, Wagon—1st Danny and Judy Moore, 2nd Jennifer and Nancy MacLachlan, 3rd Graham Greer.

Best Costume Preschoolers—Maria Payer, 2nd Ronnie Moore, 3rd Judy Moore.

Best Costume-Girls 8 and under—1st Jennifer Moore, 2nd Christina Ramsay, 3rd Susan Edwards.

Best Costume-Boys 8 and under—1st Davy Vinyl, 2nd David Mowat, 3rd John Edwards and Graham Greer.

Best Costume-Girls 9 and under.—1st Ingrid Payer, 2nd Susan Payer, 3rd Kim Chafee.

Best Poster—Ingrid and Susan Payer, 2nd Catherine and Sharon Moore, 3rd Graham Greer.

Best Pet—1st Joanne Johnson, 2nd Kim Chafee.

Best Small Group—1st Geordie, Jill, John and Mary Foster, 2nd Ingrid, Susan and Maria Payer, 3rd Jennifer, Sharon and Catherine Moore.

Early Donovan photography at Williamstown

The photographic work of Duncan Donovan, produced by Jennifer Harper, will be on display at the Nor'westers &Loyalist Museum, at Williamstown, from now until Labour Day weekend.

This exhibition has been shown in Montreal and has travelled across Canada and we in Glengarry are very privileged to have the opportunity of seeing it.

Duncan Donovan was a local photographer who specialized in family portraits. He had his studio in Alexandria and was in business here from 1896 until his death in 1933.

Previous to that he was a tintype photographer, visiting country fairs and family gatherings. Many of the local families are represented in this exhibition and it is well worth a visit.



ALL GETTING IN ON THE ACT—It was official ribbon cutting day Monday as Lochiel opened its fine big garage and most of the Township Council lent a helping hand. From left to right: Clerk Elmer MacNaughton, William Fraser, Ken MacLennan, Gerard Massie, MPP Osie Villeneuve, Warden John Whitteker, Maurice Jeaurond, , MP Denis Ethier, George Fulton, Georgette Paiement, Ron MacDonell, Hugh MacPherson and Reeve Alex McDonald.

—Photo by Mrs. Mervyn MacDonald

Cornwall may take over Summerstown Airport

City council has been asked by the regional airport committee to take over the Summerstown Airport.

The recommendation, contained in a still confidential report, was to be made public Monday night. The committee is favoring the 3,000 foot Summerstown strip because it feels Cornwall can get a better deal than by purchasing virgin land near Bonville.

The Bonville site was favored by the federal ministry of transportation and communication over the Summerstown airport in a study made about two years ago. The government is said to still be favoring Bonville, but costs may be prohibitive.

According to reports, the city could take over the Summerstown operation for the nominal sum of $1. but there are strings attached.

Airport owner Mrs. Lillian Toczyski said Thursday that the overall picture must be explained before the proposal the airport committee made to council can make sense.

If you just say $1, people will think I'm out of my mind," she said. But she added it was up to the airport committee to release the details.

Committee chairman Neil Burke refused to provide more information until the council meeting Monday. He said it wouldn't by fair to city council members who have had the report for a few weeks.

It is believed however that one of the major conditions for the $1 sale would be that Mrs. Toczyski and her group continue to have the same access as at present. A pilot associated with Mrs. Toczyski is said to have offered to operate the facility. Mrs. Toczyski's husband Stefan who developed the airport was killed May 24 when the plane he was piloting crashed.

Ald. Mathew Holden, the city's representative on the committee, feels that the possible Summerstown Airport deal could kill hopes that the city would get a Short Take Off and Landing (STOL) airport.

One of the concepts of STOL is that it provide downtown to downtown transportation. It is not known if the Summerstown Airport, which is 12 miles east of Cornwall, would meet the criteria should the government decide to expand the Montreal-Ottawa STOL experiment.

50 MAIN ST. N. ALEXANDRIA, ONT.

BRANDON

CHIROPRACTIC CLINIC

Tel. 525-2063 by appointment

38-tf

Water Quality

SOFTENERS

PURIFIERS

FILTERS

COMFORT WATER TREATMENT

14 Main St. Alexandria 525-3877

Prop. Gerald Ouellette

28-tf

David Danskin

Scottish Supplies

MAIN STREET MAXVILLE, ONTARIO

BAGPIPES, MUSIC BOOKS, REEDS, CHANTERS, ETC., SPORRANS, HOSE, SKEAN DHUS, JEWELLERY, TARTAN BLANKETS, RECORDS, NOVELTIES, TARTAN BY THE YARD

KILTS and JACKETS MADE TO MEASURE

Overalls, Jackets, Skirts, Pants

Overshoes, etc.

8-tf

VIANDES

SABOURIN

MEATS

J. G. SABOURIN, Prop.

Main St. South — We Deliver — Tel. 525-1818

SIDE OF BEEF, Red Brand, Grade A-1 .... lb.		99c
SIDE OF BEEF, Blue Brand, Grade B-1 .... lb.		87c
SIDE OF BEEF ECONOMY GRADE ..... lb.		65c
Prices Include Cutting and Wrapping		
ROUND STEAK ..... lb.		1.69
BLADE or CHUCK ROAST BEEF ..... lb.		89c
BONELESS STEW BEEF ..... lb.		1.29
FRESH LEAN HAMBURG ..... lb.		69c

Take to the Skies Without a Care!



Groundwork Is Ours

Leave your earthly chores behind . . . let us plan your vacation for you . . . so you can fly off and enjoy it!

Alexandria Travel Agency

Officially Registered by the Travel Industry Act of Ontario

23 Main St. S. Tel. 525-1232

HERE'S PROOF that you can save on Food here!

LEFEBVRE'S DISCOUNT FOODS

Alexandria Lochiel St. East Tel. 525-3501

MEAT ...AT BEST BUY PRICES

RED BRAND BEEF

A-1 STEER BEEF



SIRLOIN STEAK	lb.	1.99
T-BONE CLUB	lb.	2.19
BLADE ROASTS	lb.	79c
BLADE STEAK	lb.	79c
SHORT RIB ROASTS	lb.	99c
RIB LOIN PORK CHOPS	lb.	1.39
CATELLI DINNER, 7¼ oz.	4 for	89c
SPLENDOR SPAGHETTI ..... 2 lb. pkg.		59c
CATELLI GIANT SHELLS 12 oz.	2 for	79c
KITTY LITTER ..... 10 lb. bag		89c

Fresh Fruit Specials



BANANAS	lb.	12c
PEACHES	4 quarts	1.39
ORANGES, size 180 ...	3 doz.	1.00

TURKEY DRUMSTICK	10 lb. box	5.90
TURKEY WINGS	10 lb. box	4.90
WIENERS	10 lb. box	5.90
BURNS MAC and CHEESE LOAF By the piece	lb.	89c
HYGRADE CHICKEN LOAF by the piece	lb.	89c
CAMPFIRE BACON	lb.	1.79

NO NEED TO CHASE FOOD BARGAINS!

THEY'RE ALL HERE!

AYLMER CATSUP	25 oz.	79c
PURITY FLOUR	20 lbs.	3.29
JACK'S POTATO CHIPS	13 oz.	89c
KLEENEX TOWELS		79c
MASTER DOG and CAT KIBBLE	25 lbs.	3.79
ZIP DOG FOOD, 15 oz.	6 for	1.00
DOMINION GARBAGE BAGS 10x26''x36'' only		79c
CURITY 12 TODDLER DIAPERS		1.19
SPIC and SPAN, 4 lb. 6 oz.	only	1.99
JACK'S PRETZELS	8 oz.	45c

SWING and SWAY WITH

SAMMY KAYE

and his orchestra

CHESTERVILLE and DISTRICT ARENA

Saturday, Aug. 23rd

Dancing from 9 to 1

Admission — $10 each

All funds will be used for recreation

Tickets available from Country Boy, Winchester; Byers' Building Supply, Fulton's, Cy's Produce, Chesterville.

Tel. 448-2144 or 448-3285

Refreshments available

Tickets include a corsage for everybody plus midnight meal

33-2c

ALEXANDRIA

Discount and Dept. Store

58 MAIN ST. S., ALEXANDRIA TEL. 525-2677

MEN'S CASUAL PANTS

Asst. Colors and Sizes

Discount Price 5.00

LADIES' SHOES

Reduced to clear

at 7.95

GIRLS' BLOUSES

Cotton Print-Knit, Long Sleeves

4.95

Monkland leads in play-offs Clare Crawford top batter

by Jean Luc Menard

Play-offs are underway and Monkland has taken the first two games against Pizzeria and the B&H-ABS series is tied up at one apiece. In the regular season, Clare Crawford won the batting crown while Bruno Lalonde had the most rbi's; Robert Boisvenue the most hits with 24 and Serge Vaillancourt had the most home-runs with five. Results of most recent games are:

Thursday, August 14:

ABS clinched second place by defeating Rockets 3-1. Rockets however outhit ABS three hits to two. Mike Vaillancourt and Mike Menard picked up the ABS hits while Bobby Leroux, Norm Menard and Frank St. Pierre collected Rockets hits. In the second game, Monkland doubled Pizzeria 4-2. Ron Massia tagged a triple and a homerun for all the four rbi's. This was a prelude to the play-offs as there were four pitchers in the game. Jacques Cusick had two hits for Pizzeria.

Sunday, August 17:

Gerry Menard gave Monkland a 1-0 lead in the semis by pitching a no-hit shutout striking out 13 to edge Pizzeria, 1-0. Garry Thomas drove in the winning run after Bruno Lalonde had doubled. Ray Charlebois allowed only three Monkland hits and only walked one. In the second game, Serge Vaillancourt pitched a 2-hit shut-out by striking out 13 B&H batters and driving in two runs with a triple. ABS won the game 4-0. Bruno Depratto also drove in a run on two hits. Two of the ABS runs were unearned to pitcher Pat Killoran.

Monday, August 18:

Pat Killoran pitched a two-hit shutout and hammered a home-run and a single to lead B&H to an 8-0 win over ABS. Roch Lajoie hit a 2-run single while Jacques Trottier had two hits and one rbi. Only three of the eight runs were earned. Guy Depratto and Mike Vaillancourt had the lone hits for ABS. In the second game, 21 runs were scored as Monkland edged Pizzeria 11-10. The game was called after six innings because Pizzeria did not have enough players after an ejection. Ian MacKay hit a homerun and a sacrifice fly for Pizzeria. Ron Poapst had two hits and a sacrifice fly while Rick Eamon had a triple and three rbi's. Gerry Menard picked up the win in relief.

Final Standings

	P	W	L	T	P
Monkland	20	14	5	1	29
ABS	20	12	6	2	26
B&H	20	12	6	2	26
Pizzeria	20	8	11	1	17
Chippers	20	6	13	1	13
Rockets	20	3	14	3	9

Top Ten Batters: (Season)

Clare Crawford	.439
Bruno Lalonde	.400
Ken MacDonald	.381
Robert Boisvenue	.358
Mike Duperron	.354
Pat Killoran	.341
Allan MacMillan	.326
Roch Lajoie	.320
Garry Thomas	.311
Marc Depratto	.300

Final Pitchers

	W	L	T	ERA
Gerry Menard	11	0	1	0.85
S. Vaillancourt	12	6	1	1.59
P. Killoran	9	5	1	1.69
R. Charlebois	7q6	1		2.42
A. MacMillan	4	6	1	3.23
Leo March	2	5	3	3.77

Top Ten RBI Batters: (Season)

Bruno Lalonde	16
R. Lajoie	13
S. Vaillancourt	12
R. Boisvenue	12
P. Killoran	11
Garry Thomas	11
Eugene Bergeron	11
Mike Duperron	10
Hubert Lalonde	10
Gerry Menard	10



GOLF CLUB CHAMPS—Young David Amelotte equalled the course par 72 for two rounds to win the men's championship of the Glengarry Golf Club. His sparkling 73 one week earlier was followed by a 71 on Sunday that left him well clear of the field. Rejean Theoret was runner-up at 157 with Ricky Duchesneau at 158 and Emile Hurtubise at 162. David and his sister, Mrs. Suzanne Jardine, ladies' club champion, are seen holding their trophies. They are flanked by Richard Bellefeuille, left, winner of Class C honors and Maurice Lemieux, right, leader in Class B. The Alexandria Invitational Open is set for Saturday and the Glengarry Open will be played Sunday.

—Photo by Mrs. Mervyn MacDonald

Granddaughter of Glengarry presiding at Toronto's CNE

A granddaughter of Glengarry, Janet Kennedy of Elliot Lake, Ont., is reigning over this year's Canadian National Exhibition at Toronto as Miss CNE. Daughter of Mr. and Mrs. Paul Kennedy, 51 Hirshhorn Ave., Elliot Lake, Janet is a granddaughter of the late Mr. and Mrs. Sandy Paul Kennedy of Alexandria.

The Elliot Lake 17-year-old girl won the title at Toronto, Wednesday of last week over 82 contestants from across Ontario. Janet was representing Massey Agricultural Society and she succeeds as Miss CNE Wendy Walford of Sudbury, who also represented Massey Fair.

Janet won a $1,000 cash prize, a trip to Vancouver and other prizes. She will preside at the CNE and make many personal appearances. Her first appearance was at the Scottish Festival the following day.

The brown-eyed, brown-haired beauty was crowned Miss Elliot Lake 1974 at last year's Uranium Festival, paving the way a month later for her entry into the competition held in conjunction with Massey's annual Fair.

Fluently bilingual, Janet enters Grade 12 in Elliot Lake Secondary School where she is active in music and dramatic circles. Her singing talent was apparent in the school's winter show which she MC'ed and in two musical plays. She is also an accomplished pianist, is a cheerleader at ELSS, enjoys all sports and holds a bronze medal in swimming.

Employed for the summer as a French-language instructor, her ambition is a university degree in nursing.



Salem Church marks date

The congregation of Salem United Church in Summerstown will celebrate the church's long history with a special anniversary service Sunday.

This year also marks the 50th anniversary of the United Church of Canada whose official birthday was June 8th.

Although the exact age of the church is unknown, Mrs. Mabel MacLean, of the church's congregation noted the church's first pastor, Rev. John Bethune, arrived in Williamstown from Montreal in 1787.

Mrs. MacLean said there is no proof of when the church was established, but a land deed was issued for it in 1804. Rev. Bethune, originally from the Isle of Skye in Scotland and educated at King's College in Aberdeen, Scotland, first served as a chaplain to a regiment defeated by the Republicans during the American Revolution.

Imprisoned and then exchanged, Rev. Bethune went to Halifax where he served as chaplain for the Royal Immigrants Regiment. In 1783, he went to Montreal where he founded St. Gabriel's Presbyterian Church, the first Presbyterian church in Canada.

The ceremony will begin at 10:30 a.m. Among those attending will be Godfrey Bethune, great, great, great grandson of Rev. Bethune; Douglas Walkington, of the United Church Archives, Montreal-Ottawa Presbytery, and Douglas Cameron of St. Catharines, a third generation elder of Salem United Church.

Stabilization subsidies

It would appear that many cattlemen in the area are failing to take advantage of two programs designed to stabilize or provide additional income during this period of distressed live beef prices.

The Cow Stabilization Program of the Federal Government is available to producers of both dairy and beef cows. It provides a subsidy of $5.08 per cwt. on all cows marketed for slaughter between Nov. 16 and Dec. 13, 1974 and for up to 5% of a herd marketed between Dec. 13, 1974 and April 30, 1975. Application forms are available from Commission Agents and the Agricultural Representatives' office in each county. Certification is required as to her size by a Provincial or Federal official. It would appear that, to date, many farmers have failed to apply for this subsidy assistance.

The Ontario Beef Calf Income Stabilization Program looks like a sure bet in this current year. It provides a price guarantee of 50c per lb. in 1975 and even the most optimistic cattleman can't foresee anything like this during the feeder calf runs in September, October and November. This program is available only to beef cow-calf operators and only cows from which no milk is sold can be enrolled.

There has been much misunderstanding about the program. Participants enroll cows at $5.00 per head rather than calves. The amount payable per cow will be the same per cow irrespective of weight or number of calves sold or retained. It is not necessary to even sell calves in order to benefit. The grant is based on a 450 lb. calf and an 85% calf crop. If the average market price is less than the guaranteed price, the grant per cow will be 85% of 450 times the difference in price.

Application forms are available from the Agricultural Representatives' office of the Ontario Ministry of Agriculture and Food and must be completed prior to August 31. If you are running any number of beef cows, it would look like good business to act quickly and enroll.

It's a Fact . . . Canadian Federally inspected cattle slaughter for the seven months ending July 1975 was 12% above the same period a year ago, with calf slaughter up 173,000 head or 86%. Hog gradings declined 13%, mainly due to a 25% drop in Western marketings.

Junior Farmers in annual field day

Glengarry Junior Farmers showed well in the annual Provincial Field Day held at the University of Guelph on August 9th.

Florence McCrimmon place second in the 400 metres and Liz Murray was third in the javelin.

John MacPherson had two thirds, one in the 100 metre and one in the 400. David MacMillan was fourth in the 200 metre.

The girls tug-of-war team consisting of Florence McCrimmon, Margie MacGillivray, Phyllis MacMaster, Chris Grant, Helen and Marjorie MacDonald. Liz Murray and Shelley Cunning placed third.

The boys 4 x 100 metre relay team made up of Gordon and John MacPherson, David MacMillan and Mike Taillon also placed third.

Plan celebration

The Village of Lancaster is planning a gala celebration for Labor Day weekend. It will be held in Lancaster Park on Sunday, August 31st, with a giant bonfire and orchestra in attendance.

MacGILLIVARY'S Outfitters
315 Clark Ave., Cornwall
Tel. 933-4867
BAGPIPES HIGHLAND SUPPLIES TARTAN by the yard anything Scottish we have it
16-18-tf

ALEXANDRIA FLYING CLUB
ANNUAL FLY-IN BREAKFAST
SUNDAY, AUGUST 24th
Breakfast will be served from 7 a.m. to 1 p.m.
Price—Adults $1.50 Children under 10 $1.00
All you can eat — Everyone Welcome
34-1c

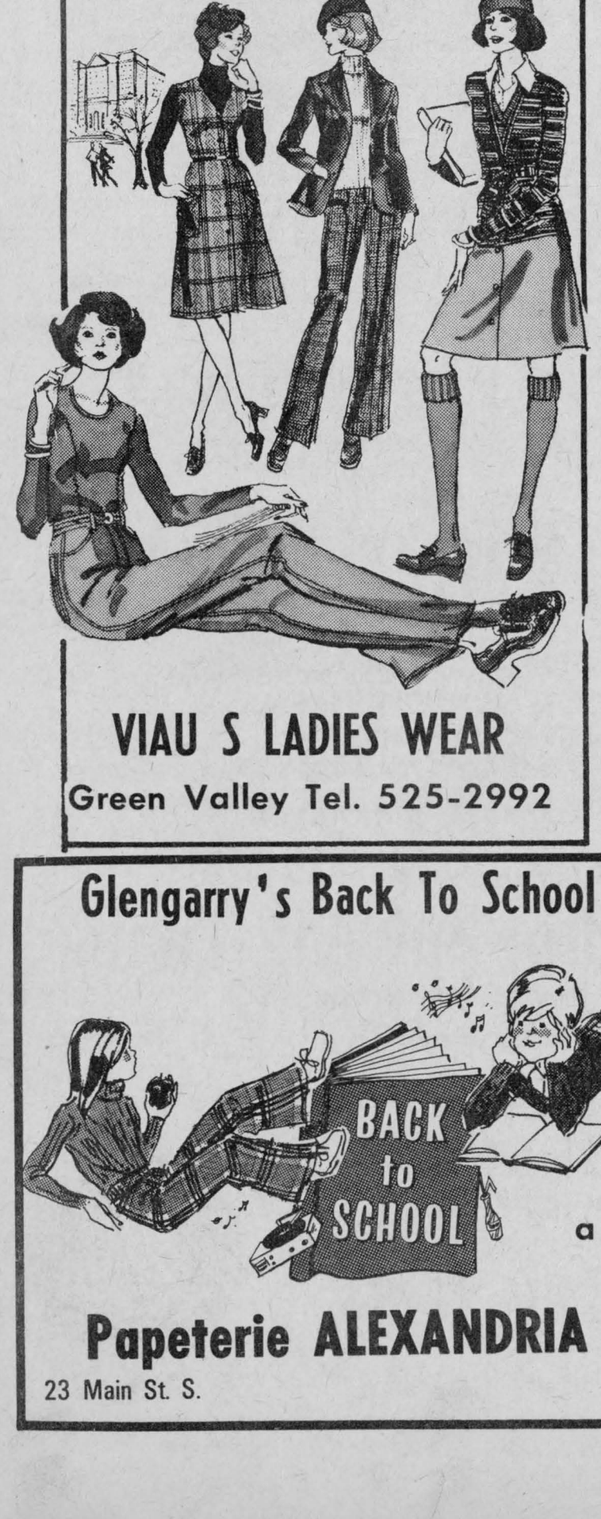

VIAU S LADIES WEAR
Green Valley Tel. 525-2992

WINNERS
ALEXANDRIA LIONS CLUB 500 DRAW
THIS WEEK'S WINNERS
10 Jean E. Menard
92 Gerald Flaro
440 Arthur Laporte
477 Kay Hay

Glengarry's Back To School Headquarters

FREE with every $5.00 purchase of school supplies., a BIC EXTRA FINE ball point pen
Papeterie ALEXANDRIA Stationery
23 Main St. S. Tel. 525-1232

MONSTER 'CAR' BINGO
IN CORNWALL
$4,400 IN PRIZES
THURSDAY, AUGUST 28th; 8 P.M.
WATER STREET ARENA
Admission $1.00 Doors open at 6 p.m.
16 Regular Games at ..... $ 50.00
5 Special Games at $100.00
5 Door Prizes Totalling ..... $ 90.00
(FULL CARD)
MONSTER SPECIAL GAME
1975 PONTIAC 'ASTRE'
(Winner must pay sales tax and licence)
OPTIMIST CLUB OF CORNWALL
BUSES PROVIDED FROM HAWKESBURY and MAXVILLE

AUTHORIZED PARTS and REPAIR SERVICE
FOR PUMPS and WATER SYSTEMS
Eugene Ouellette & Sons Ltd.

14 Main St. Alexandria
Tel. 525-2132
28-4f

GLENGARRY SPORT SHOP
FOR ALL YOUR SPORTING NEEDS
SOCCER — CYCLING — TENNIS — SWIMMING
FISHING — BOATING — SOFTBALL — ADIDAS
FOOTWEAR
83 Main N. Tel. 525-1402

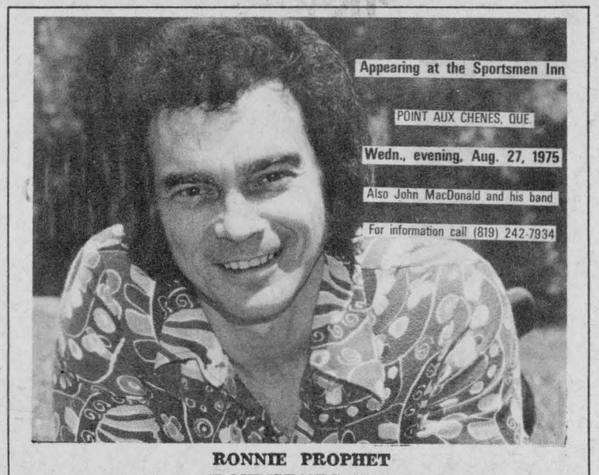

RONNIE PROPHET
(DOWNSTAIRS, N.Y.)
Ronnie Prophet has been an important staple in the Printers Alley nitery strip in Nashville. He is tremendous b.o. in that area and is starting to make his mark in other quarters, not only as a superior guitarist, but as a singer and comedian as well.
Prophet came into the Downstairs at the Upstairs for a one nighter concert Friday (14) in which he provided an impressive tour-de-force of his considerable skills. He also has one of the best technical setups of any single performer. His equipment includes mikes that reverberate, and immediate repeat equipment that permits him to duet with himself, plus an assortment of guitars that will do virtually anything including talk.
With all these skills, he presents a dazzling technical picture that intrigues the customers. What's more he's a good singer and has a good comedy concept, much of it citified application of country-western.
Prophet puts feeling into his tunes, provides potent accompaniment on the guitar, all of which seem equipped with every gadget known to musicians, and seemingly could make an impressive singer.
However, he permits the gadgetry to intrude on the delineation of songs. The audience is too impressed with the technical wonders of his act and somehow this detracts from his skill as a singer.—Jose
33-2c

OTTAWA EX
CREVIER BUS LINES LTD.
will be leaving for the OTTAWA EX.
at 9:30 a.m.
back after the last show.
Monday, August 25th
Wednesday, August 27th
Saturday, August 30th
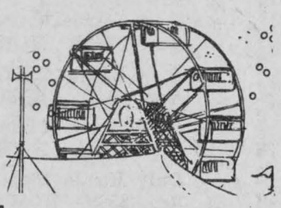
Please call
525-3444
for reservations

Lochiel retains lead in touch football

Results of games played on Sunday, August 17th:
North Lancaster 13 Lochiel 6

North Lancaster upset Lochiel in this game and ended their winning streak at eight games straight, in a very good defensive battle by both teams. At half time Lochiel were leading 6 to 1 on a touchdown scored by Barry MacSweyn while their defense stopped North Lancaster inside the five yard line on two occasions. In the second half the North Lancaster defense shutout Lochiel and their offense scored two touchdowns on passing plays from Bruno Lalonde to Jean Paul Claude.

Glen Robertson 52 Alexandria 0

Glen Robertson moved into a tie for third place with an easy victory over Alexandria. Hankie Van Den Oetelaar and Lee Taillefer scored two touchdowns each for Glen Robertson while Theo Oetelaar, Eddy Oetelaar, Michel Lajoie and Billy Wylie all scored one touchdown each.

Standings

	G	W	L	F	A	P
Lochiel	10	8	2	288	76	16
N. Lanc	10	6	4	159	152	12
G. Robt	10	3	7	177	231	6
Alex	10	3	7	123	277	6

Next Games
At the Alexandria Park
11:00 a.m. Glen Robertson vs North Lancaster
1:00 p.m. Alexandria vs Lochiel

Corporal was at India inquiry

Clippings from the Sunday Times of Bombay, India, reaching our desk tell of the recent activities of a member of the Royal Canadian Mounted Police in that city.

Corporal Robert LeGroulx of the RCMP was on a drug detail when he reached Bombay with another officer from the embassy in Delhi. LeGroulx is reported to have been instrumental in running to earth Richard Bootan, an alleged hashish smuggler.

"The arrest followed a tip-off to Interpol by the Canadians who had already nabbed three men in Canada who received a large number of packages containing hashish from Bootan. The multi-million dollar racket was in operation for a number of years," the report continued.

Based in Toronto at present, Cpl. LeGroulx is presently visiting his parents, Mr. and Mrs. E. J. LeGroulx, Kenyon St. West.



DOWN IT GOES—The carnival put on by the Boys and Girls Club of Alexandria had all kinds of contests last week and one of the competitions was guzzling unsweetened grapefruit juice from baby bottles. Supervisor Bernadine O'Connor, left, appears to be swallowing the stuff herself while little Guy Quesnel waits, mouth-open for his turn. Club co-ordinator Joanne Rozon keeps score at right.

—Photo by Barry MacDonald

Greenfield-Lochiel make finals series to open tonight

by Nancy Ann Malkin

Greenfield has earned a spot in the finals with their two victories over the Clansmen. Their opposition was decided Tuesday night when Pine Grove met Lochiel for the third game of that series.

Lochiel won the right to compete in the finals with a 2-1 victory when Ewen McLeod and Scott Hay booted a duo for Lochiel compared to Pine Grove's lone tally by Campbell MacGillivray.

The Greenfield and Alexandria match-up had been expected to be a close one and such was the case in the first two games. Greenfield held them off 2-1 in the first match. Donnie Morris scored twice for Greenfield and Tommy Lowe tallied for the Clansmen. In the second game, after regulation play, two overtime periods and sudden death, the game was called at a 1-1 draw. Alexandria missed a penalty shot that would have given them a victory. John Cadieux scored for Greenfield and Alan Lowe for Alexandria.

Greenfield came out the clear cut victor on Monday as they handled the Clansmen quite easily, as bespeaks the 4-0 score. Riekus Wensink played another strong game; he allowed only two goals in three games. Garrett McGillis notched two, Donnie Morris and Wayne Cameron added singles.

On Thursday night, Lochiel went ahead early in the game and Pine Grove just fell apart. Lochiel played an aggressive, hustling game which gave them the win. Jerome Poirier was bombarded by shots in the second half but allowed only one goal on a penalty shot. He totally frustrated the Pine Grove forwards. Robbie McLeod, J. T. Hay and Jimmy Denovan scored for Lochiel. Hugh MacGillivray got Pine Grove's lone goal. Luc Lacombe called an excellent game and his task was not an easy one.

On Saturday night the tables were turned as Pine Grove defeated Lochiel 3-1. They appeared to have regained their old form as they won quite easily. Rondo McSweyn, Campbell MacGillivray and Lynn Morrison scored for Pine Grove. Ewen McLeod scored for Lochiel. The winner of Tuesday's match will meet Greenfield Thursday night in Lochiel.

Ladies' softball

In Ladies' Softball last week the Roadrunners defeated Kenyon Bombers 17-13 and Barnstormers trounced the Beavers 45-2.

The Barnstormers had defeated the Beavers the previous week 15-0 but lost the game under protest as one of the players on the roster had not played sufficient games during the season to warrant participation in this game.

Linda Seguin knocked a homer for Kenyon Bombers. For the Barnstormers Chris Grant and Diane Brown had four apiece while Denise Lacombe and Joan Filion had one each.

Charlottenburgh man suggests council enforce its bylaws

Charlottenburgh Township council has been urged to put "teeth" in its bylaws.

"If the municipality is not going to enforce its bylaws, then our bylaws are absolutely useless," Harry Craig, a school teacher and a resident of Stonehouse Point, told the council meeting in Williamstown.

He claimed many people are putting up permanent buildings on the St. Lawrence River waterfront on Highway 2 without first obtaining proper building permits.

Mr. Craig criticized the township council for knowing about these "illegal structures" but doing nothing to stop them.

"I am not trying to be vindicitive," he told the council. "If we are going to make the waterfront decent, let's do it."

Charlottenburgh Reeve Adrian Gadbois said he is aware of structures going up on Highway 2 without proper permits.

He referred to a particular property which he said was originally built as a summer cottage but "became a year, round residence."

He said the ministry of natural resources survey confirmed that the property in question was built on crown land.

Mr. Gadbois said the owner was issued an order to remove all structures from the crown land by June 1, 1975. This deadline was later extended to Oct. 1, 1975.

"The owner has been asked to remove everything he put on the piece of land," the reeve said. "We are waiting to see what happens."

Mr. Craig also complained about a wagon on Highway 2 selling chips. He wanted to know if the owners had a licence and if authority of the health board was obtained.

The reeve said at one time the municipality had considered passing a a pedlar's bylaw. He said as peddling was not a big problem in the municipality, a bylaw was found unnecessary.

He said if they had a bylaw a baker, a milkman, a fruit and vegetable seller would all require licences.

It was later pointed out that council office had issued licences to the chip wagon.

Many councillors expressed surprise at this and asked that all issuance of licences first go through council.

"A council employee has no authority to issue a licence without obtaining the authority from the council," Deputy Reeve Roger Lefebvre said.

WEEKEND SPECIALS, AUGUST 21, 22, 23, 1975

BLADE ROAST BEEF	lb.	79¢
BLADE STEAKS	lb.	89¢
FRESH BEEF HAMBURG	lb.	59¢
N.Z. LAMB SHOULDERS	lb.	89¢
FROZEN OX TAILS FOR SOUP	5 for	1.00
FROZEN CHICKENS, 3 to 4 lbs.	lb.	89¢
LOOSE SAUSAGES	lb.	79¢
BONELESS STEWING BEEF	lb.	1.19
BRIGHT'S FANCY TOMATO JUICE 48 oz.	lb.	55¢

MELOCHE & SABOURIN

Tel. 525-1295 WE DELIVER Tel. 525-1295

We Reserve Right to Limit Quantities

Reserve now
for your wedding photography

Your Wedding
to Have Forever with a
Photo Album

MacDonald of Glengarry
MRS. MERVYN MacDONALD
RR 2 Green Valley

GLENGARRY SOCCER LEAGUE
ANNUAL BANQUET
and
AWARDS NIGHT
Saturday, Sept. 6, 1975

7.15 p.m. to 1.00 a.m.
Sacred Heart Parish Hall
Alexandria, Ont.
Music by "The Brigadoons"
Admission: 16 and under $2.00 Adults $4.00
Dance only $1.00 per person at door
Last chance for tickets — August 29th, 1975
33-3c

'BLUE BLOSSOM' and 'FLEUR-DE-LYS'
DIAMOND RINGS
AT
BRUNO PIGEON
Certified Watchmaker
13 Main St. N., Alexandria
Tel. 525-1518
Complete line of Jewelry
and Electric Shavers
Razor repairs 37-4c

ST. ISIDORE HOTEL
ST. ISIDORE, ONT.
CATERING TO MIXED PARTIES
WEDDING DINNERS and RECEPTIONS
LUNCHEONS and BANQUETS, ETC.
NO CHARGE FOR FACILITIES or ORCHESTRA
ENTERTAINMENT EVERY FRI. and SAT.
9.00 p.m. - 1.00 a.m.
FOR RESERVATIONS — 524-2112

August Pre-Inventory Clearance
AT
Glengarry Sport Shop
Winter stock is arriving daily
and the following items must go

1 Only New Mercury 9.8 h.p. Demonstrator Reg. $754. NOW	$559
1 Only New Mercury 7.5 h.p. Reg. $623. NOW	$550
1 Only Lund 12' Aluminum Boat Reg. $415. NOW	$295
1 Only GT 16' Fibreglass Boat Reg. $525. NOW	$425
1 Only 12' Fibreglass Car-top Reg. $339. NOW	$250
4 Only Sekine 10 speeds Reg. 139.95. NOW	124.95
1 Only Honda CB750, 1975 Demonstrator Reg. $2765. SPECIAL	$2295
1 Only Honda CB200, New Reg. $1249. NOW	$1095
1 Only Honda Moped Reg. $389. NOW	$350
1 Only Honda GL125 Reg. $1029. NOW	$875
Tennis and Softball Equipment REDUCED	25%



83 Main St. N. Tel. 525-1402

Green Valley Pools
—Top Quality Silverline —Good Quality Gold Coast
Low Budget Quality Coleco and Jamaiqua
You can have a 24-ft. Coleco all equipped for $799
a 15-ft. for $595
Open 8 a.m. to 9.00 p.m. Monday to Saturday
Sunday 12 noon to 8.00 p.m.
Closed Friday Mornings
For free estimate come into our showroom and see our display.
FINANCING UP TO 60 MONTHS
NOW ON SPECIAL
Inground Oval Pool 18'x32'
Installation and Accessories included for $4,050

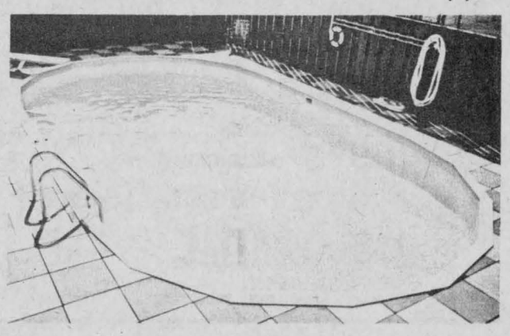

Andre Lalonde, Prop.
Hwy 34 Green Valley, Ont. Tel. (613) 525-3743

LET'S GO BOWLING

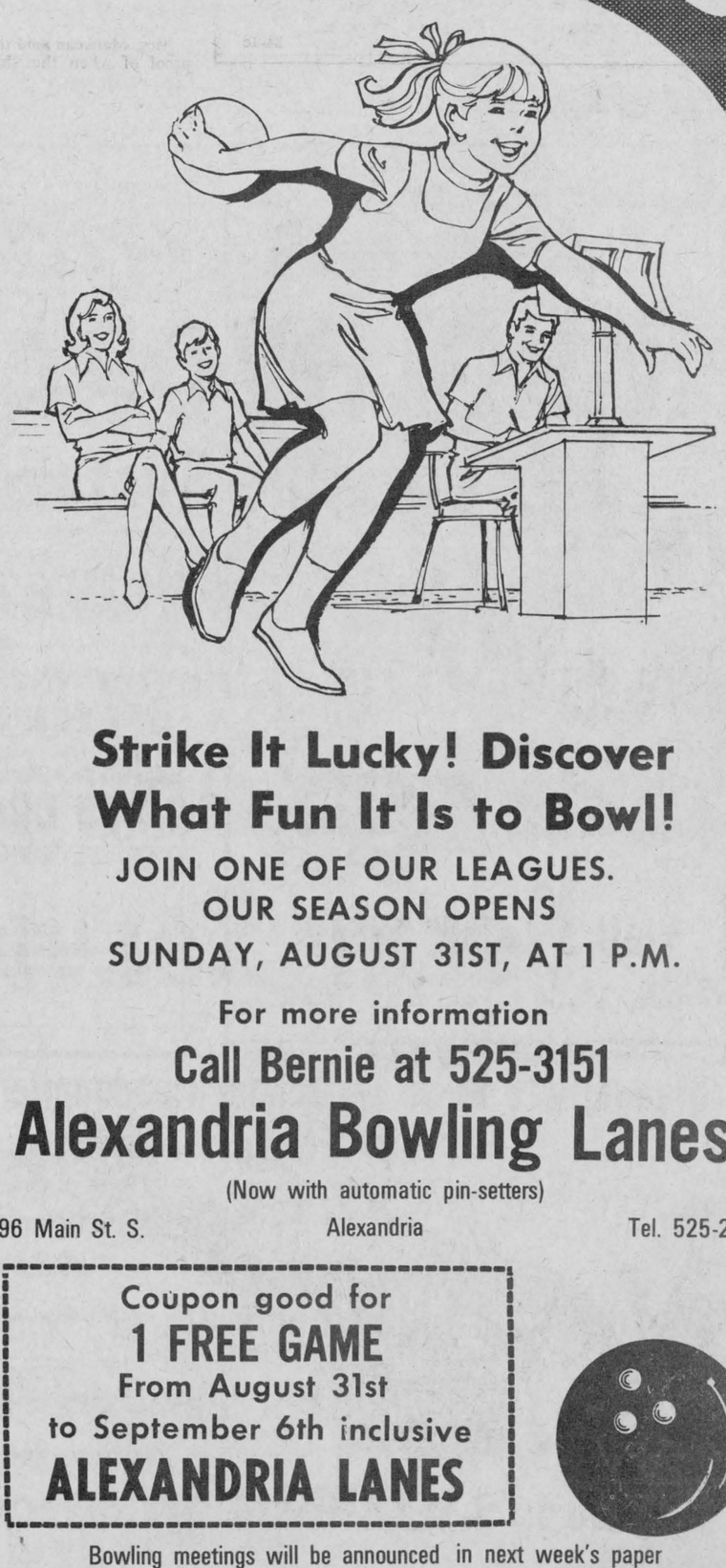

Strike It Lucky! Discover What Fun It Is to Bowl!
JOIN ONE OF OUR LEAGUES.
OUR SEASON OPENS
SUNDAY, AUGUST 31ST, AT 1 P.M.
For more information
Call Bernie at 525-3151
Alexandria Bowling Lanes
(Now with automatic pin-setters)
296 Main St. S. Alexandria Tel. 525-2801

Coupon good for
1 FREE GAME
From August 31st
to September 6th inclusive
ALEXANDRIA LANES

Bowling meetings will be announced in next week's paper



FOR THE PAUSE THAT REFRESHES—A drive around the Glengarry by-ways leads to some unexpected nooks and one of these is this little Diocesan shrine located on Kenyon Dam Road. It was recently given a new fence and face lifting by the Glengarry Council Knights of Columbus and provides a relaxing little corner for the passing motorist.
—Photo by Mrs. Mervyn MacDonald

Over 300 swimmers passed tests at Alexandria beach

A safe, happy and successful summer on the swim scene is reported by the Island Park lifeguards as the season draws to a close. The report, including results of swim tests, follows:

We were very well equipped this summer with good lifesaving equipment. Park and Recreations allowed us to purchase a life-saving paddleboard which is both very efficient and fast in case of any emergency, plus a new selection of toys to teach the very young swimmer. Our water search equipment was also expanded.

There can be no doubt in the public eye in recognizing a lifeguard on our beach now. They model their new uniform of red and white speedo swimsuits, with red and white sweaters and hats stamped "Lifeguard".

One activity on the swim scene was a water safety poster contest. All levels of swimming participated. The winners were: Pre-beginner—Andrew McCormick; Beginner—Natalie Dubeau; Junior—Pierre Claude; Intermediate—Danielle Claude; Senior—Ann Morris. All successful candidates are now clad in water safety T-shirts.

The lifeguards had a refresher clinic on rescues from the Royal Life Saving Society on Thursday, Aug. 14. A great deal was also learned on cold water immersion and survival.

Our emergency drill on Tuesday, Aug. 19th, was done to determine the role of the lifeguards in co-operation with ambulance, police and fire department.

We would like to stress now that the water "will be cleared at 8:00" each evening but that the lifeguards will be on duty until 9:00.

The following were the results of swimming exams which were very successful. Congratulations to these candidates:

Handicapped: Level one—Jean Labre, Ann McDonald, Wayne Michaud, Joanne Leduc. Level two—Cathy Vander Byl, Brian Laflamme, Colette Michaud, Marian Pynenburg.

Pre-Beginner—Brenda Sage, Manon Legault, Mary Beth McBean, Samantha Brandon, Krista Brandon, Mary Lee McBean, Patricia McBean, Francine Latreille, Julie Lafrance, Brigitte Bourbonnais, Craig Smith, Jamie Smith, Annette Cadieux, Tracey Clingen, Ricky Sabourin, Andrew McCormick, Michel Legault, Sophie Lavalee, Jimmy Hambleton, Timmy Sage, Gilles Pilon, Michele Levert, Lynn Valade, Linda Lacombe, Marc Lacombe, Helen Lauzon, Natalie McDonald, Geoffrey McDonald, Helen Poliquin, Julie Francoeur, Luc Francoeur, Janice Lee MacDonald, Sophie Joanette, Robby McKay, Claude Seguin, Lois Lauzon, Jean Lefebvre, Monique Carriere, Yvon Carriere, Grace Nolin, Nicole Adamson, Jeannine Deschamps, Maurice Bellefeuille, Carmen Bourdeau, Danny Sabourin, Andre Brunet, Marc Poliquin, Lise Quesnel, Joanne Gareau, Manon Pilon, Rachel Pilon, Manon Lanthier, Michel Deschamps, Pierre Levac, Joanne Gareau, Claude Bellefeuille, Chantal Bellefeuille, Manon Pilon, Daniel Menard, Mike Martin.

Beginner: Nicole Desjardin, Michelle Martin, Lucie Lajoie, Pierre Roman, Cindy Oetelaar, Chantal Roman, Yvon Paquette, Daniel Ouellette, Billy Hambleton, Bobby Hambleton, Steven Sabourin, Dean Plamadore, Julie Plamadore, Serge Beriault, Carol Desrosiers, Clifford Robinson, Rita Hagen, Marc Carriere, Sandra Turton, Anthony Hagen, Belinda Jackson, James Rice, Gilles Martin, Kersteen McCormick, David Lessard, Michel Samson, Chantal Lajoie.

Junior—Diane Brunet, Carol Lajoie, Richard Lacombe, Francis Lajoie, Nicole Taillefer, Colette Taillefer, Sylvie Lefebvre, Lynn Jenkins, Guylaine Loslier, Michel Sabourin, Luc Valade, Gayle Larocque, Daniel Bourdeau, Kelly Epp, Kieran McCormick, Micheline Duval, Sylvie Lajoie, Brigitte Chenier, Linda Hagen, Mary Catherine Lalonde, Julie Levert, Diana McBean, Joanna McBean, Peggy McBean, Leah McBain, Gaetanne Blais, Andre Lefebvre, Rosalie Rice, John Ferguson, Louise Lemieux, Linda Ramsay, Alain Lauzon, David Filion, Huguette Bourdeau, Nicole Lemieux.

Intermediate: Frankie Morris, Liz Maclaren, Cheryl McDougall, Andy Lawson, Gilles Depratto, John Villeneuve, Louise Lanthier, Marc Lanthier, Danielle Claude, Kathy McDonald, Katherine McCormick, Pauline Lefebvre, Peggy Ann Taylor, Ricky Larocque.

Senior: James Keyes, Helen Morris, Ann Morris, Berdine Grant, James Villeneuve, Maureen Morris, Madeline Huot, Mona Lawson, Lison Lanthier.

Leaders: Helen Baxter, Robert Girard, Steven Keyes.

Bronze Medallion: Mona Lawson, Bonnie Maclaren, Steven Keyes, Carol Turton, Sandy Maclaren, Doug Brown, Carol Depratto.

Bronze Bar: Pat Lawson, Helen Baxter, Roxanne Valade, Robert Girard.

Adults: Rita Beaupre, Marie Therese Theoret, Jeannine Lefebvre, Marielle Carriere, Yvonne Carriere, Lois Lauzon, Jeannine Deschamps, Grace Nolin, Nicole Adamson.

Mrs. E. Poirier died Brownsburg

A former resident of the Moose Creek-Maxville area, Mrs. Edward Poirier passed away at Brownsburg, Que. on Tuesday, July 8, at the age of 66 years, after a short illness.

Mrs. Poirier was the former Miss Lorette Aubin and was born on December 19, 1908, on Lot 7, Roxborough Township (Dyer) a daughter of the late Alexander Aubin and his wife, the former Emilia Villeneuve.

On April 19, 1926, she married Edward Poirier in Our Lady of Angels Church, Moose Creek. For a number of years they resided in the Dyer district, later moving to Brownsburg where they had since resided.

The funeral was held to the Roman Catholic Church, Brownsburg, on Friday, July 11th. Interment took place in the parish cemetery.

Mrs. Poirier is survived by her husband, Edward Poirier, four sons and two daughters: Aurel Poirier of R.C.A.F., Ottawa; Conrad Poirer, Leonard Poirier and Rheal Poirier, all of Brownsburg; Mrs. Maurice (Cecile) Plamondon of Val d'Or, Que. and Mrs. George (Irene) Gauthier of Montreal.

Pallbearers were members of the Nativity Guards.

Chesterville . . .

(Continued from page 1)

welcomed the election call.

"We think that the taxpayer is simply tired of paying for the mistakes of this government," Nixon said in a statement.

Lewis said the NDP sees the primary issues as energy, hous-

Not what sought

A medicine chest, stolen from the truck of Dr. H. K. Abbey, Lancaster veterinarian, here on Aug. 8th, was not the box of tools the thief evidently thought he was purloining.

The truck was parked on Derby St. when the theft took place. Next day the medicine chest was recovered on Dominion St.

Advertise In The Glengarry News

POLYESTER SATIN
Printed or Plain
POLYESTER
Crimp Knits
CORDUROY
Printed or Plain
FRENCH TERGAL
by the yard

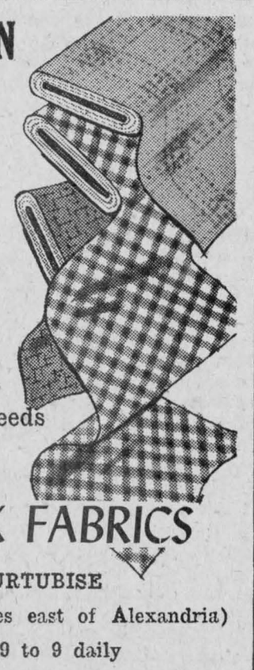

For All Your Sewing Needs
visit
WHITE ROCK FABRICS
MRS. EMILE HURTUBISE
Glen Robertson Road (5 miles east of Alexandria)
STORE HOURS: 9 to 9 daily

Cabine D'Esthetique Lyse
Prop.: Lyse Emond
ESTHETICS — MAKEUP — MANICURE
EDITH SEREI PRODUCTS
30 KENYON ST. EAST, ALEXANDRIA
Tel. 525-2234
31-4p

Announcing
KING HYDRA-RAM
Hydraulic System of
Underground Manure Disposal
has appointed as distributor for their products
Rombough Farm Services
RR 1 BAINSVILLE TEL. 347-2140
in Eastern Ontario
This will replace the Molehill system previously manufactured by King Hydraulic, Woodstock
The King-Hydra-Ram hydraulic system was developed and proven for nine years in Sweden, and has one full season of satisfactory use in Canada

SCENIC
BOAT CRUISE
Leaves Daily
2 p.m. from
Mac's Marina
South Lancaster
Low Group and
Charter Rates
347-2693
29-tf

NEW CROP OF
PURE NATURAL
HONEY
Also
COMB HONEY
LIONEL LEVAC
RR2 Green Valley—Tel. 347-3030
Just east of caution light on Highway 34
32-4c

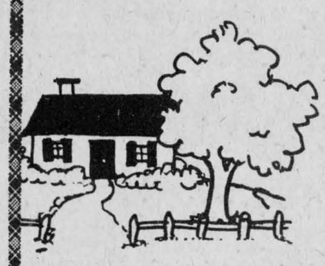

BURTON'S HOME CENTRE LTD.

Science Book 1.19

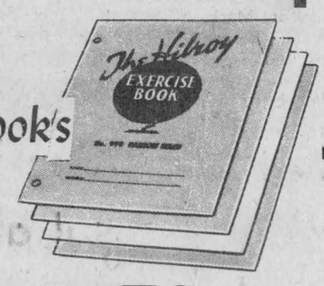

4 Exercise Book's 1.29

Scribbler .79

Sketch Book .79

Math Set



2.29

Math Set 1.29

Note Book .49

Typewriter Paper .79



200 Sheets Loose Leaf 1.19



Large Binders 2.99

Loose Leaf Covers .25

1 1/4" Paper Punch





Sellotape .59

Maxville, Ontario (613) 527-2025
Member, Home Hardware Stores Ltd.

SOCIAL and PERSONAL

Mr. and Mrs. Rheal Dorie and daughter Jeannie have been home from the Carribean for the past few weeks visiting with Mr. and Mrs. Alexa Dorcie, St. Raphael's and Mr. and Mrs. Lionel Dore and family, Green Valley.

Mr. and Mrs. Garth Watcham, Michael and Kevin of Moncton, Mr. and Mrs. Alfred MacRae, Susan and Pamela of New Jersey are visiting with Mrs. Isobel Benton of McCrimmon.

Recent visitors with Miss Theodora MacDonald were Mr. and Mrs. Robert Dollard of Iselin, N. J. and Miss Janet MacDonald. Mr. and Mrs. Archie MacDonald have returned to the city after holidaying here.

Home from holidays in the Maritimes are Mr. and Mrs. John Cormier, Janice, Danny, Iona, Adele and Richard; Mr. and Mrs. Jean Guy Levert and family and Mr. and Mrs. Jacques Trottier.

Recent guests of Mr. and Mrs. Hughie Pidgeon and family of Lancaster and Mr. and Mrs. Fred Pidgeon of Alexandria were: Mr. and Mrs. John Pechie and son James of London, Ont.; Mr. and Mrs. Art Thivierge and Mr. and Mrs. Angus MacDonald and son Randy of Ottawa.

Miss Rosa Anne Pidgeon of Dalkeith is spending her holidays with Mr. and Mrs. Hector Sauve and family of Lancaster.

Guests of Mr. and Mrs. Arcade Trottier recently were Mr. and Mrs. Ovila Dumouchel and Vicki of Matagami; Mr. and Mrs. Donald Dumouchel, Karl and Donna of Montreal; Mr. and Mrs. Wilfred Trottier, Mr. and Mrs. Jean St. Michael and baby, Mr. and Mrs. Armand Lalonde, Mr. and Mrs. Laurier Trottier and Yves, Mr. and Mrs. Paul Valasse all of Montreal; Miss Doreen Trottier, Penny Hayes and Jackie of ottawa; Mr. and Mrs. Ernest Rowley of Cornwall.

Patrick, Danny, Brent, Mark, and Scott McDougall, Ronnie Picard of Cornwall and Louis McDougall of Montreal, accompanied Archie McDougall on a trip to Florida and New Orleans.

Mrs. Lyall Costello of Ottawa was a weekend guest of Mr. and Mrs. Ronald E. R. Macdonald while her daughter Helen was a guest of Miss Susan Sabourin.

Mrs. Rolland Sabourin, Madeleine, Michael, Peter, Elaine and Anne of Montreal visited recently with relatives in Alexandria.

Weekend guests of Mr. and Mrs. Rene Poirier, Brown House, were: Mr. and Mrs. Ron Preston of Richmond; Mr. and Mrs. Roy Preston, Chase, B.C.; Mr. and Mrs. Andre Deschamps, Hull; Mr. and Mrs. Denis Taillefer, Hull, and Mr. and Mrs. Jacques St. Andre, Alfred.

Trudy Thauvette of Vernon, B.C., is visiting her grandmother, Mrs. Jos. Thauvette.

Emily Quipp of St Thomas, Ont., is visiting for a few weeks with her grandmother, Pearl Thompson of Bainsville.

Recent guests of Mr. and Mrs. Artel Poirier of Green Valley, and Mrs. M. L. Cardinal of Alexandria, were Mr. and Mrs. F. Demers, Mrs. Ivan Demers of Chambly, Que., Mr. and Mrs. Ernest Quenneville, Pembroke, and Mr. and Mrs. Lomer Trottier of Cornwall.

Jack and Kevin McGee are spending some time with their uncle, Joe McGee in San Fernando Valley, Calif. Danny McGee is in Swift Current, Sask., with the Army Reserve and Margaret McGee accompanied her uncle, Gerry McGee of Louisville, Kentucky, to Pembroke to visit Rev. John McGee and his mother, Mrs. Anna McGee.

Mrs. Lawrence MacDonald and sons Leo, Eddie and Marvin grandsons Danny and Michael and Mrs. Lucy MacMillan all of Detroit are visiting here with Donald G. MacDonald and other relatives and friends in the area.

APPROACHING MARRIAGES

VIAU—LALONDE

Mr. and Mrs. Ernest Viau, Alexandria, announce the approaching marriage of their daughter, Carmen to Maurice, son of Mr. and Mrs. Emile Lalonde, Alexandria. The marriage will take place in Sacred Heart Church, Alexandria, Friday, September 12th, 1975 at 7:30 p.m.

MacDONALD—MILLER

Mr. and Mrs. Kenneth MacDonald of Ormstown, Que., are pleased to announce the forthcoming marriage of their daughter, Diane, to Conrad Miller, son of Mr. and Mrs. Walter Miller of Monkland, Ont. The wedding will take place at 6 o'clock, Saturday, September 6th, 1975, in St. Paul's United Church, Ormstown, Que.

Come bake the "Staff of Life"

This fall the 4-H Homemaking Clubs in Stormont, Dundas and Glengarry have decided they would like to learn how to make bread and rolls. What exactly is involved in such a project?

First of all there has to be an interested group of girls who have a leader. This leader is required to attend a two day training school where she will learn the techniques of bread making. She in turn passes on all she has learned to the girls. In this particular project there are seven meetings required to teach the girls about bread making.

Briefly the project includes the learning of bread making techniques. Bread making techniques can be divided into kneading, shaping, rising and baking of bread. The project also goes into batter breads, the goodness of bread, bread faults and their causes, fancy breads and snacks and small meals. The girls will have a chance to bake such things as Whole Wheat Freezer Bread, Parkerhouse Rolls, Hungarian Bubble Ring, Swedish Tea King and of course Basic White Bread.

This is a very exciting project for any who are interested. Anyone who is twelve by September 1, 1975, is eligible to take the project, but you must run through to December.

The following are the dates for the Training Schools:-

Glengarry County:- Alexandria Church-On-The-Hill,
September 3, 4, 1975, from 10 a.m. to 4:00 p.m. each day.

Dundas County:- Winchester—Winchester, United Church,
September 9, 10, 1975, from 10 a.m. to 4:00 p.m. each day

Stormont County:- Ingleside—Ingleside Presbyterian Church Hall,
September 16, 17, 1975, from 10:00 a.m. to 4:00 p.m. each day

Brinston—
Brinston Memorial Hall,
September 11, 12, 1975, from 10:a.m. to 4:00 p.m. each day

It is hoped that many girls do join these clubs. For further information contact:-
Miss Mary Michels,
Home Economist,
Ontario Ministry of Agriculture and Food,
109 Eleventh Street W.,
Box 655, Cornwall, Ontario.
Happy bread baking one and all.

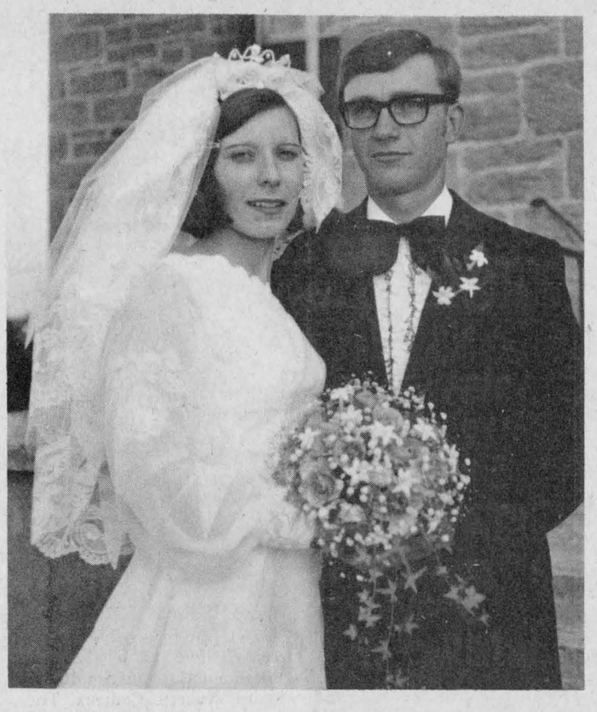

Will reside at Dalkeith

HOWES—MacGILLIVRAY

A lovely summer evening wedding took place in St. Columba Presbyterian Church, Kirk Hill, on Friday, August 1st, when Miss Barbara MacGillivray became the bride of Lyle Howes. Rev. William Scott officiated at the ceremony assisted by Rev. Ed. McColl of Vankleek Hill. Miss Cathy Fraser was at the organ.

The bride is the daughter of Mr. and Mrs. Donald MacGillivray of Dalkeith, and the groom is the son of Mr. and Mrs. Lloyd Howes of Dalkeith.

Given in marriage by her father, the bride wore a gown of white polyester sheer organza with lace appliques, long full sleeves and her train falling from the waistline. She carried a round bouquet of sauna roses, stephanotis, baby's breath and ivy.

She was attended by Miss Marjorie MacDonald as matron of honor, her sister, Nancy and the groom's sister, Connie, as bridesmaids. They wore identical gowns of white eyelet with peach floral design. They carried bouquets of sauna roses and baby's breath.

Harold Howes was bestman for his brother and the ushers were another brother, Ray, and the bride's brother, Ross MacGillivray.

Their wedding reception was held at the Normandie Motel in Hawkesbury and later at the bride's home. Guests were present from Montreal, Ottawa, Cornwall and the surrounding area.

For their wedding trip to Western Ontario, the bride donned a pale blue pant suit with matching accessories and corsage of sweetheart roses.

They will reside in Dalkeith.

Monkland couple reunited with daughter

Paul and Sofia Faba of Monkland, have had their dream come true. Natives of Poland, they were reunited last week with their daughter Janina, ending 35 years of separation.

Janiva and her husband will spend a month here.

Janina was separated from the family when Hitler's forces overran Poland in August, 1939. She was sent to work at a munitions plant while her parents and three-year-old sister, Mary, spent most of the war in Germany labor camps, losing contact with Janina.

Liberated by the Americans, Paul, Sofia and Mary lived in a displaced persons camp until 1947 when they moved to Belgium and then to Canada, and after four years in Montreal took up farming in Monkland.

The one-month visit was arranged by Mary and her husband, Roger Giroux, as a surprise for the Rabas. During the long years of separation contact with Janina had been established and maintained.

During the war Janina had remained a worker in a munitions plant near Tubingen, Germany. When hostilities ended she married Stefan Starek whom she had known from her native village near Lodz, Poland.

With her sister Mary acting as interpreter, Janina in an interview said she had been forced to stay behind with other slaves, along with some Frenchmen, Italians and Greeks, acting as a munitions worker.

Her future husband, Stefan, was working in an aircraft manufacturing plant near Pozna, Poland, also under the direction of the Germans.

The difficulties for the Stareks were to continue for years, even after the Second World War, especially in the loss of six children who died between the ages of six to eight months. Mr. Starek managed to keep himself and his wife afloat by bringing in enough money as a tailor.

"We were fairly fortunate in having been able to keep most of the family together," said Mary.

Mr. Giroux said he and his wife attempted to bring the Starek's from Poland for Christmas, 1974, but were unable to complete the papers in time.

"But we were fortunate to be able to offer Mr. and Mrs. Raba the best birthday gifts they ever could receive," said Mr. Giroux.

Mrs. Raba's birthday was July 25 and Her husband's is Aug. 25.

Recognizing someone whom you could only dimly remember as a three-year-old child would be an impossible task, but Mrs. Giroux said she and her husband had two small passport photos of Janina and her husband Stefan.

They were able to find them in the crush of Montreal's Dorval International Airport Aug. 4 and to bring them home to the surprised Paul and Sofia.

"I nearly fainted when they came in," said Mrs. Raba. "I could not recognize Janina."

So far, their impressions have been more than favorable with Mr. Starek expressing wonder at the wealth and abundance of our country. "There is so much here, and so many things are easy to get," he said through Mary.

"They find it hard to believe that you can buy large quantities of meat without having to wait in line as they do so often in Poland," noted Irene Villeneuve, the youngest daughter who lives at St. Andrew's.

WI entertained grandmothers

The regular meeting of the Picnic Grove Women's Institute was held on Aug. 12th, at the home of Mrs. Lloyd Rozon. Members and guests were welcomed and a corsage was pinned on each grandmother.

Mrs. Alex MacNaughton read an Ode to Grandmothers, prepared by Mrs. Bob Smith.

The roll call—A childhood picture and your favorite story, was answered by 13 members and seven visitors.

It was decided to have a Bake Sale August 22nd, at 2 p.m., in front of Michel's Restaurant—proceeds to go to ARC Industries.

Games and a Pantomime were played. Prize for the oldest WI member went to Mrs. Ross Fraser. The youngest grandmother—Mrs. Clint Farlinger. The grandmother with the oldest grandchild was won by Mrs. Edgar MacNaughton.

THE UNITED CHURCH OF CANADA

Services, Aug. 24th

Alexandria, 9.30 a.m.
East Hawkesbury, 11.15 a.m.
Dalhousie Mills, 2.30 p.m.

Minister
Rev. Lloyd A. Davies

FROM VOGUE'S "DREAM ROOM"

Vogue has it all...



New Elegance

FOR THE FALL BRIDESMAIDS

The new look for Fall is here! The fashions are exciting - soft velvets, new Polyester crepes, the tones are dusty, many with matching jackets. As shown, the new hooded jacket is a sensation. Sizes 7 to 17.

MATCHING FLOWER - GIRL DRESSES CREATED IN OUR OWN WORK ROOMS!

An adorable Flower-Girl will add to the beauty of your Bridal Party.

Shop Thursday and Friday 'til 9 p.m.

Voque

THERESE PITRE
Bridal Consultant

Vogue Shoppe • 500 Montreal Road • 932-1312
CORNWALL :-: ONTARIO

BINGO
AT FRATERNITE ALEXANDRIA INC.
EVERY FRIDAY
JACKPOT $190.00
DOOR OPEN AT 7 P.M.
EVERYBODY WELCOME

Sky-Hi Drive In

THURS. FRI. SAT. SUN. AUG. 21-22-23-24

Above all...It's a love story.

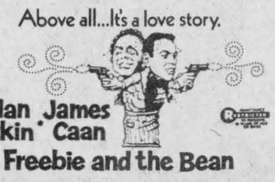

Alan Arkin • James Caan
Freebie and the Bean

CLINT EASTWOOD
DIRTY HARRY



Gaiety
THE BEST IN SCREEN ENTERTAINMENT

WED. - SAT. AUG. 20 - 23
Charles Bronson in
"The Mechanic"
— ALSO —
"Mixed Company"
(Adult Entertainment)

Sun. - Tues. Aug. 24 - 26
"Sunday In The Country"
— PLUS —
"Terminal Island"

ADMITTANCE RESTRICTED

Border DRIVE-IN THEATRE

Wed. 20 Thu. 21 Fri. 22 Sat. 23 Sun. 24 Mon. 25 Tue. 26

THERE'S NOTHIN' THEY WON'T TRY!!

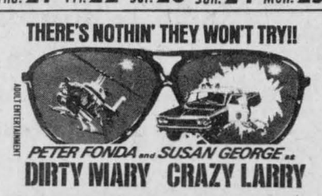

PETER FONDA and SUSAN GEORGE as
DIRTY MARY CRAZY LARRY



"Delightfully outrageous." L.A. TIMES
PHANTOM of the PARADISE
COLOR BY MOVIELAB

FUNWAY FABRIC SHOPPE

Learn to stretch and Sew with Knit Fabrics
Basic Course — 6 2-hr. lessons
Register now for Fall Class

FALL SELECTION NOW IN
CORDUROY, GABARDINE and SUEDE
All in Knit Fabric 60" wide
also
Polyester and Acrylic Interlocks, Terry, Velour Sweater and Bathing Suit Knits
All Gorgeous — Come in and see them all

STORE DAY
Thursday 9 - 9
Other times call for appointments

E. FERGUSON
Highway 34
Lancaster
347-2704

33-2c

ALEXANDRIA DRUG MART
5 Main St. Tel. 525-2525

THIS WEEK'S SPECIALS

MAGICUBES 3's — Reg. 2.85 — Special 2.14	CREST 100 ml + 50% — Reg. 1.56 — Special 1.22
OLD SPICE 2 5/8 oz. DEODORANT — Reg. 1.85 — Special 94c	JOHNSON'S BABY OIL 250 ml — Reg. 2.39 — Special 1.23
Q-TIPS 270's — Reg. 1.93 — Special 1.31	CEPACOL 22 oz. — Reg. 2.39 — Special 1.33
ALBERTO VO5 HAIR SPRAY 13 oz. — Reg. 3.29 — Special 1.99	FOSTEX SOAP 106 g — Reg. 1.60 — Special 1.07
ALBERTO VO5 SHAMPOO PH BALANCE 225 ml — Reg. 1.89 — Special 1.21	CURITY COTTON BALLS 100's — Reg. 1.79 — Special 1.17

FIGHT INFLATION
with our
DAILY LOW PRICES
and
WEEKLY SPECIALS

TOO GOOD TO STOP!*

New members' $4 TAKE OFF!

The $4 take-off...took off!
Take off excess pounds with Canada's leading weight control organization.
5 weeks' membership regularly $16
Now $12

CANADIAN LEGION
Bishop and Elgin
Thursday, 7:30 p.m.

* Offer extended until Sept. 6, 1975

Don't forget to ask for our Counterweight products at your favourite food store.

Over 275 classes per week
counterweight.

32-3c

WE ALWAYS HAVE A LARGE SELECTION OF GIFTS FOR EVERY OCCASION. WEDDINGS, ANNIVERSARIES, etc.

Lovely watches, jewelry, rings, Royal Dulton fine China, clocks, crystal, wedding bands, diamond rings, bar sets and silverware



WE PIERCE EARS

Desrosiers and Hope Jewellers
49 Main St. S. Tel. 525-2339

NEWS FROM HERE AND THERE

LAGGAN

Dr. and Mrs. A. Longmore, of Kitchener, spent last week with Mrs. Gregor MacMaster and other relatives.

Mrs. Donald MacLeod left on Tuesday to reside at Maxville Manor.

Miss Christy Grant, Brooklyn, Mass., came up on Saturday to spend some time with relatives.

Sunday callers with Mr. and Mrs. W. R. MacLeod, Bonnie Brier, were Mrs. J. G. MacLeod, Finch; Mrs. M. Lynn and children John, Ruth and Janet of Midland, Harriet Campbell, Alexandria, and Mr. and Mrs. Mervyn Proudman of Ottawa.

On Tuesday, Mr. and Mrs. Lloyd M. MacLeod and Malcolm N. Grant attended the funeral in Sarnia of Mrs. A. Dixon (nee Madeline MacLeod of Dunvegan.)

GLEN ROBERTSON

Jim Carey is a guest of Mr. and Mrs. Gerard Larocque while he visits many friends and relatives in Glengarry. Mrs. Larocque and Mrs. Lawrence Cameron are his nieces. He will visit another niece, Mrs. Kenneth M. MacLennan at Montreal, before returning to his home in Islay, Alberta.

Wallace MacRae is staying with his sister, Mrs. Ken MacLennan and Mr. MacLennan. He was in Hotel Dieu for some time but he looks well and we hope he is feeling much better now.

Rev. Sr. Margaret Mooney and Miss Kay Peachey, Montreal, visited Mr. and Mrs. James MacDonald. Jim Carey was also a visitor at Jim and Lis's.

Doug and Ruth Lacombe are headed back to Moncton. Other guests of Don and Dorothy McLeod this August have been: Mrs. Viola Pitt and Mr. and Mrs. Robert Pitt of Burlington, Ont.; Mr. and Mrs. Leslie Champion of Santa Ana, California; Mr. and Mrs. W. J. Harvey of Les Cedres, Quebec and Mr. and Mrs. Robert McLeod of Brossard, Que.

The title should not have been Mayor but instead Major Milne who with his wife was visiting at the Charles Wilton's residence. Not a minor typing error in this case.

LANCASTER

Mrs. Florence MacDonald is spending two weeks with her daughter, Mrs. Rita Barton and family in Toronto.

Constable and Mrs. Brian Cassidy and family spent a few days recently in Iroquois Falls and surrounding area.

John Romanko has returned to Newfoundland after spending a week at his home in Lancaster.

Laurie Ann and Heather Hodgins have returned home from a holiday in Granton, Ont., with their grandparents Mr. and Mrs. Norman Hodgins and great grandmother Mrs. Squire.

Mr. and Mrs. Norman Hodgins and Mrs. Squire have returned to Granton after spending a few days with Mr. and Mrs. Gordon Hodgins and family and attending the Williamstown Fair.

Mrs. Ina Cumming has returned home after spending some time with her daughter Mrs. Robert Brandon, Mr. Brandon and Douglas at Forrest, Ont.

Mr. and Mrs. Wm. Hess and Barbara of Brantford are spending a holiday with her parents Mr. and Mrs. Nick Romanko and family.

Mrs. Kay Byron of Verdun spent the weekend with her cousin Mrs. C. T. Upton.

Rev. and Mrs. Edgar Palfrey of Islington spent some time with Mrs. Charles Edgar and visited friends in Williamstown and Martintown.

Wishes for a speedy recovery are extended to Mrs. Paul Hansen who is a patient in the Glengarry Memorial Hospital, Alexandria.

Sympathy is extended to Mrs. Anicet Prieur in the loss of her son Raymond who was accidently drowned on the weekend.

Miss Debbie Kimberly and Miss Peggy Broome have returned to Whitby after spending some time with Mrs. E. Picard.

Mrs. Helen Kimberly and family of Whitby are spending some time with her mother Mrs. E. Picard.

A public hearing regarding water and sewage in Lancaster village will be held Friday, August 22nd, 10 a.m., in St. Joseph's Hall.

WI MEETING

The August meeting of the St. Lawrence WI was held at the home of Mrs. E. Picard with the president, Mrs. G. Copas in charge. Following the opening exercises eighteen members answered the roll call—"A question I would like to ask my regional representative". Most of the questions were directed to the local representatives and were items members thought could be changed.

Mrs. Jack Skues, Miss Alice Bellis and Mrs. Anicet Prieur were elected to a committee to make a list of complaints and with branch backing, approach the Reeve and members of the council to see what can be done to improve matters.

Minutes were read and adopted and financial report given. An invitation was read from Glengarry District WI to attend a meeting September 17th at the Church on the Hill, Alexandria. A guest speaker from the Federal Government will be in attendance and will speak on International Women's Year.

A collection was taken for pennies for friendship and Mrs. Copas explained the purpose of ACWW and told what the pennies are used for.

In her capacity as Glengarry District President, Miss Bessie Cumming presented the District Bar to Mrs. Wm McLean. It was the first time such an award has

(Continued on page 10)

ORDER NOW
Avoid Equipment Shortage
HYDRAULIC
BARN CLEANER
Hydraulic unit and motor inside building. This sort of drive eliminates the gears, belts, clutches, friction discs and wear and tear of parts. Swing with cylinder.
CO-OP
Prefab Silo
BUTLER
Three cable silo unloader conveyers, cattle feeders
DION self unloading forage boxes
L. LAUZON
FARM MACHINERY DEALER
SALES and SERVICE
57 Kenyon St.
Alexandria, Ont.
Tel. 613-525-1937 8-tf

ALL PURPOSE
STEEL BUILDINGS
SPECIAL INVENTORY SALE
MIKE BRAY
Wonder Steel Buildings
Box 1341
Ottawa, Ont.
Tel. Ottawa 733-0491
23-tf

MARLEAU GARAGE
SALES and SERVICE
CASE, DAVID BROWN, FARM and INDUSTRIAL EQUIPMENT
ST. BERNARDIN, ONT. TEL. 613-678-2016
19-tf

AUCTION SALE

ANTIQUES, FURNITURE and TRACTOR
7th CONCESSION OF CHARLOTTENBURGH
2½ miles north east of Martintown
5 miles west of Highway 34 at Brown House

Monday, September 1st

at 10 a.m.

Corner cupboard with glass; flat to wall cupboard; 3 blanket boxes; small chests; kitchen cabinet; telephone desk; bureaus; odd chairs; 4 rocking chairs; half chrome table; writing desk; roll top desk; extension table; wicker table; lanterns; pictures and frames; Franklin stove; mantel clock; quantity of dishes; bells; crocks; coal oil lamps; powder horn; pine cupboard; chest of drawers; 3 old televisions; gramophone; organ; sealers, bell and jewel; broad axe; 22 rifle, centre fire; lamp burners; bookcase; dressers; washstands; antique washing machine; Black and Decker lip saw. Ford tractor 3 p.h., P.T.O. Farm with brick house, 95 acres of land is also for sale by applying to proprietor

TERMS — CASH

Mansel M. Hay, Auct., Dalkeith, Tel. 874-2597
Alpha St. Onge, Prop., Martintown, Ont.

AUCTION SALE

HOUSEHOLD FURNITURE and ANTIQUES
AT GLEN ROY AT THE RESIDENCE OF THE LATE MRS. O'DONOVAN
3½ miles west of Highway 34

Saturday, August 23rd

starting at 12 noon

Empire white enamelled wood stove; heavy-duty electric stove; RCA refrigerator; 5 pc. wood kitchen set; electric Connor washer; 9 pc. mahogany dining room suite including china cabinet; black and white 18 in. cabinet TV; new floor rug 9'x12'; new floor rug 10'x12'; upright piano and stool; 3 pc. chesterfield; double bed and spring-filled mattress; bureau with mirror; chamber pot commode; 2 sets nursery table and chairs; new folding cot with mattress; vacuum cleaner; floor polisher; tool box; 4 large trunks good; old table; garden seeder; 3 kitchen chairs; 3 end tables; centre table; vases; picture frames; antique wicker chair; brass trimmed square post bed; antique chest drawers; chemical toilet; 4 sets skis; quantity odd chairs; baby crib; quantity books; 3 double beds with mattresses; dresser with mirror; old wash stand; single bed and mattress; crocks; quantity dishes; quantity bed clothing; electric lamps; coal oil lamps, etc.

TERMS — CASH

Albert Faubert, Auct., RR3 Alexandria, Tel. 525-2182
Ron Shirtliff, Prop., Tel. 525-3235

33-2c

Hawkesbury Transmission Service
214 Main Street East Hawkesbury, Ontario
ATTENTION: For your one-day transmission service, a courtesy car can be provided — 1-613-632-8561
Good price on reconditioned transmission (with trade-in)
Work guaranteed



AUCTION SALE

AT LOT 14, 1st CONCESSION KENYON
3 miles west of Highway 34

Saturday, August 30th

at 1 p.m.

3 milk cows, 1 fresh; beef cow; 2 calves, 6 weeks old; Massey seeder; Ford snow blower; Cockshutt 3-pt. hitch tractor mower; tractor chains; 3 log chains; plastic and rubber hose; 2 Alouette ski-doos 1971; complete Universal 2-unit milking machine; Pioneer 400 chain saw; 9 8-gal. milk cans; 1 12-gal. milk can; used lumber; 500 fence posts and 50 braces; scrap iron; tin; stove wood; pig troughs; barrels; windows; tools; some hay seed. Bedroom suite; radios; corner couch; 3 rolls page wire; sewing machine; 3 rocking chairs; 2 chrome tables; 4 oil burners; 2 tables; table saw; ladders; single bed; dressers; medicine cabinet; heavy-duty stove; electric heaters; 2 bath tubs; 2 televisions; large assortment carpenter tools; 5 cupboards; stereo; 2 kitchen cabinets; 3 end tables; desk school; pictures; large mirrors; crocks, etc.

TERMS — CASH

Albert Faubert, Auct., Alexandria, Tel. 525-2182
Edward Chatelaine, Prop., RR1 Apple Hill, 525-3092
34-2c

the place to buy meat

IGA

"BUDGET" BEEF (CANADA GRADE "C")

. . . IS LEANER BECAUSE IT IS FED ON GRASS OR SILAGE WHICH PRODUCES BEEF WITH A MUCH LOWER FAT CONTENT.

. . . IS GUARANTEED TENDER BECAUSE IT IS MECHANICALLY TENDERIZED AT A CENTRAL PROCESSING PLANT BY A ROSS TENDERIZING MACHINE CONTAINING 518 TINY NEEDLE-LIKE KNIVES WHICH INVISIBLY SEVER THE CONNECTIVE TISSUE OF THE MEAT. THIS MACHINE ADDS NOTHING TO THE MEAT, TAKES NOTHING AWAY, CAUSES NO CHANGE IN TASTE, TEXTURE OR COLOUR. NO CHEMICALS OR OTHER ADDITIVES ARE USED.

. . . COOKS QUICKER. BECAUSE IT IS MECHANICALLY TENDERIZED, THE NATURAL JUICES FLOW MORE FREELY THROUGH THE MEAT, THEREBY REDUCING THE COOKING TIME. WE RECOMMEND THE USE OF A GOOD MEAT THERMOMETER TO MONITOR THE COOKING. BEST RESULTS OCCUR WHEN "BUDGET BEEF" IS NOT COOKED PAST THE MEDIUM STAGE.

. . . IS PRICED LOWER BECAUSE IT CAN BE PRODUCED AT CONSIDERABLY REDUCED COSTS TO THE PRIMARY BEEF PRODUCER. "BUDGET BEEF" CAN BE MARKETED AT PRICES 20¢ TO 40¢ PER POUND LOWER THAN GRADE "A" BEEF.

PRICES EFFECTIVE UNTIL CLOSING SATURDAY AUGUST 23, 1975 WE RESERVE THE RIGHT TO LIMIT QUANTITIES TO AVERAGE FAMILY REQUIREMENTS Supplied and Serviced By M. Loeb Limited

ALEXANDRIA

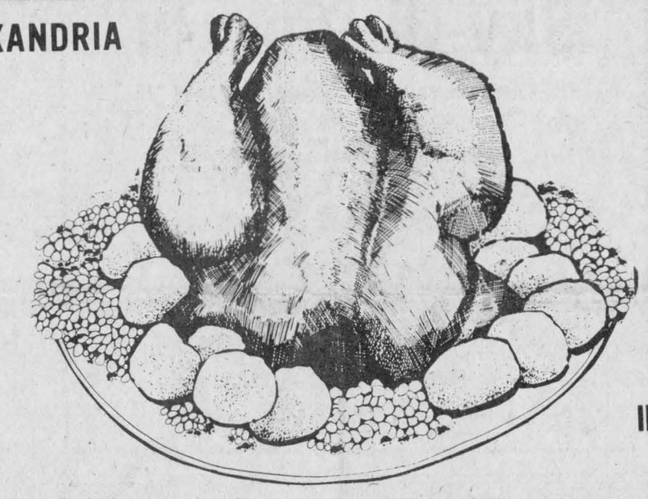

CHECKERBOARD FARMS 5 to 10 lbs.
✻ FULLY COOKED TURKEYS
lb. 89¢

MAPLE LEAF FULLY COOKED
SMOKED PICNIC SHOULDER
lb. 89¢

BUDGET BEEF GRADE "C" BEEF CHUCK ✻ BONELESS BLADE ROAST lb. 98¢
BUDGET BEEF GRADE "C" BEEF LOIN WING AND T-BONE STEAKS lb. 1.78
BUDGET BEEF GRADE "C" BEEF CHUCK ✻ BONELESS CROSS RIB ROAST lb. 98¢
BUDGET BEEF GRADE "C" BEEF CHUCK ✻ BONELESS BLADE STEAKS lb. 1.08
BUDGET BEEF GRADE "C" BEEF RIB BONELESS RIB STEAKS lb. 1.78
BUDGET BEEF GRADE "C" BEEF CHUCK ✻ BONELESS CROSS RIB STEAKS lb. 1.08

BUDGET BEEF GRADE "C" BEEF HIP CUBE STEAKS lb. 1.98
PRIMROSE, FROZEN BEEF STEAKETTES lb. 69¢
PRIMROSE, FROZEN BREADED VEAL STEAKETTES lb. 89¢
TOP VALU - 1 lb. pkg. SLICED BOLOGNA ✻ 89¢
TOP VALU - 1 lb. pkg. Variety Pack or MINCED HAM 99¢
MAPLE LEAF POLISH COIL lb. 99¢
MAPLE LEAF - 2 to 3 lbs. Sweet Pickled COTTAGE ROLLS lb. 1.59

BUDGET BEEF GRADE "C" - BEEF HIP EYE OF THE ROUND STEAK lb. 1.98
TOP VALU, STORE PACKED SMALL LINK PORK SAUSAGE lb. 79¢
TOP VALU - 6 oz. pkg. SLICED COOKED HAM 99¢
MAPLE LEAF OR TOP VALU Macaroni & Cheese, Bologna or CHICKEN LOAF 6 oz. pkg. 44¢
MAPLE LEAF OR TOP VALU SKINLESS WIENERS ✻ 1 lb. pkg. 79¢
MAPLE LEAF - 1 lb. pkg. SLICED SIDE BACON 1.79
TOP VALU - 1 lb. pkg. SLICED SIDE BACON 1.69

CANADA WHITE VINEGAR 128 oz. cont. 89¢
✻ CHASE AND SANBORN GROUND COFFEE 1 lb. bag $1.09
✻ GENERAL MILLS COUNTRY CORN FLAKES 11 oz. pkg. 39¢
JAVEX LIQUID BLEACH 128 oz. cont. 89¢
✻ CORONET CHOICE TOMATOES 28 oz. tin 49¢
TOP VALU - FROZEN CONCENTRATED White or Pink LEMONADE 3 12 oz. tins $1

AYLMER - CHOICE Cut Green Beans 19 oz. tin 31¢
BYE THE SEA Flake ✻ Lite Tuna 6 oz. tin 49¢
ZIP Dog Food 7 15 oz. tins 1.00
SUNLIGHT Powdered Detergent 5 lb. box 1.99
LOWNEY Chocolate Bars pkg. of 5 89¢
CREST - GIANT, Regular or Mint Toothpaste 50 ml. tube 65¢
SPLENDOR Ready Cut ✻ Macaroni 2 lb. pkg. 49¢
ALLENS - ASSORTED FLAVOURS Fruit Drinks 48 oz. tin 46¢
PURINA Cat Chow Cat Food 20 oz. pkg. 69¢
Splendor ✻ Spaghetti 2 lb. pkg. 49¢
MONARCH - Assorted Varieties - Fruit Mixes Thirstade Drink 4 oz. env. 29¢
Scope Mouthwash 24 oz. btl. 1.79
SQUIRREL Peanut Butter ✻ 48 oz. jar 1.99
DARE - CHOCOLATE OR Fudge Chip Cookies 2 lb. pkg. 1.69
DR. BALLARD Assorted Varieties Dog Food 15 oz. tin 24¢
BLUE BONNET Soft ✻ Margarine 2 lb. tub 1.49
POST Honeycomb Cereal 12 oz. pkg. 93¢
KRAFT Miracle Whip 32 oz. jar 1.19
GLAD - JUNIOR Garbage Bags pkg. of 10 53¢
(ONTARIO STORES ONLY) Bonnie ✻ Margarine 1 lb. print 39¢
LIDO Goglu Biscuits 28 oz. pkg. 99¢
AYLMER - CHOICE Cut Wax Beans 19 oz. tin 31¢
HANDI-WRAP Plastic Food Wrap 200 ft. pkg. 81¢
CARNATION - FROZEN REGULAR French Fries 4 lb. bag 99¢
CHIPITS - ASSORTED FLAVOURS Chocolate Chips 6 oz. pkg. 59¢
MOTHER PARKER ✻ Economy Pack Tea Bags pkg. of 90 1.59
MODERNE - White Pink or Yellow Bathroom Tissue 2 roll pkg. 49¢
FRITO LAYS - REGULAR OR RUFFLES Potato Chips 8.8 oz. bag 79¢
MODERNE - 2 Ply White or Pink Facial Tissue pkg. of 200 59¢
KRAFT Mixed Caramels 14 oz. bag 79¢
MIR Liquid Detergent 2 24 oz. conts. 1.05
KRAFT - ASSORTED Softee Toffee 10 oz. bag 69¢



South African ✻ Outspan ORANGES size 138's 48¢ doz.

U.S. NO. 1 CALIFORNIA Bartlett Pears 45¢ lb.
CALIFORNIA SWEET Eating Plums 45¢ lb.
CANADA NO. 1 GREEN Pascal Celery size 24's 39¢ ea.
U.S. NO. 1 CALIFORNIA Fresh ✻ Tomatoes 35¢ lb.
CHEFMATE - LIME OR Lemon Juicers 2 5 oz. squeezers 49¢

We care about nutrition and value

✻ THIS SYMBOL INDICATES IGA'S WEEKLY ADVERTISED ITEMS CONTAINED IN THE FOOD PRICES REVIEW BOARD'S FOOD LIST FOR A NUTRITIOUS DIET.

IGA GIVES "GOLDEN TEN" GOLD BOND STAMPS ON FULL DOLLAR PURCHASES ONLY. WE REGRET THAT GOLD BOND STAMPS WILL NOT BE ISSUED WITH CIGARETTES, BEER (IN QUEBEC STORES) OR WITH ITEMS PURCHASED FROM OUR COURTESY OR SNACK BAR.

EDITORIAL

IT'S OUR OPINION

Hats tossed into a new ring

Ontario voters go to the polls September 18 and all the signs and portents indicate another Tory win. The government of Premier Davis is again in the ascendant, the latest polls show, and so, it seems, the battle will be for second place one month hence.

Robert Nixon's Liberals will be hoping to outnumber the Stephen Lewis NDP forces in the Legislature and so form the opposition for a Conservative government that has held power at Queen's Park since 1943.

That is the cynical approach to the coming election and it might be smart to play safe by reminding that the Ontario voter is volatile and an upset just might occur. The Nixon Liberals could turn the tables on the Tories if enough of the people decide they've had enough of Conservative control of Ontario affairs. It has been continuing over a record 32 years and has been fraught with periodic instances of Tory mismanagement at the cabinet level.

Only six months ago this Davis government was on the ropes, behind the Nixon-led Liberals in voter preference by a fat 12 per cent. Then they went to work to improve their image. A flood of advertising portrayed a government seriously concerned with problems that have been plaguing the province through several Conservative regimes. The sales tax was cut, home buyers were given a grant, an ombudsman was named and the Ottawa Liberal government presented an opening with its budget. A freeze on gasoline prices and other guns trained on the Trudeau Liberals must have had their effect for the Davis government has made up lost ground and seems to have all the momentum it needs to win another general election.

If Ontario remains in the Conservative column next month perhaps the most important factor will be the continuing success of Liberal regimes at Ottawa. Voters in this province appear addicted to offsetting Liberal control at Ottawa with a Tory hegemony in Toronto.

Province-wide the election picture has a tinge of blue, but there could be more interest in the riding results. Glengarry finds itself in an entirely new setting and the United Counties' make-up of the constituency provides a Tory-oriented Dundas to offset a traditionally Liberal Glengarry. This county has given more than two decades of support to Osie Villeneuve on the provincial scene so he must be favored to win again in September. It is a new ball game, though, and in Peter Manley he meets a Liberal who has had winning ways, too.

Mr. Manley comes out of retirement to meet a man who had planned to quit the political scene. The question of which one retires permanently is now left to voters in the new constituency.



"--- AN' REMEMBER, MAC, WITH INFLATION, *BEADS AN' TRINKETS* DON'T CUT AS MUCH ICE AS THEY DID MANY MOONS AGO"

No right to flout the law

Are there criminals so cruel and heartless they would bury their kidnap victims alive? And if human beings can be proven so callous in their hunger for easy millions is it possible Solicitor-General Warren Allmand, Prime Minister Trudeau and their ilk in the federal cabinet will continue to argue there is no place for the death penalty in today's society?

It is to be hoped the heir to the Bronfman whisky fortune has been returned to his family before this editorial is read. At time of writing news reports told of the the family receiving a warning that the kidnap victim had been "buried" somewhere in Westchester County, New York, with only ten days supply of water and air.

So horrible is that picture of a kidnap victim trapped helplessly in a box buried underground, at the complete mercy of a merciless extortionist, one can not credit such cruelty. And yet there is a precedent. In 1968 Florida heiress Barbara Mackle was buried alive for 83 hours while her family communicated with the abductors.

Surely the person so intent on quick riches he would bury alive his victim is too great a menace to society to let live. Contemplating the possible fate of that kidnap victim last week, members of the Trudeau cabinet must have been in no mood to argue a complete ban on capital punishment. Otherwise they register as almost as callous as the fiend responsible for such sadism.

Solicitor General Allmand was recently credited with another outburst on capital punishment. The death penalty will not be carried out while he is in his seat of power, Mr. Allmand has pledged—this in face of a law that provides the death penalty for capital murder. That penalty was approved by a majority in Parliament and the Solicitor General has no right to flout the law.

He does have the right to move to a back bench and argue his case for a change in the legislation. It is his move.

Selfishness the problem

We are a selfish people and care not what happens to others on the earth now, or those who will come after us, as long as we have what we want now when we want it, suggests an editorial in the Wingham Advance-Times.

The pressure of rising demands is putting a strain on the earth's resources. In 1958 each American used about 400 pounds of materials for wrapping, bottling and canning. This may double by 1978.

As late as 1945 the London skyline was one of its glories with the tall spires of Wren's churches and the dome of St. Paul's. Now that is all gone in the maze of commercial and public buildings of monumental size and ugliness.

We have found in Canada the towns and cities spreading out absorbing the countryside. A few developers have made great fortunes. The middle-income consumers have moved out into the suburbs and paid exorbitant prices for their homes, and the poor are left out.

The movement was once to the city where there was protection from thieves, now the movement is to the countryside.

So more land is taken from cultivation to build homes, each with its green plot, and for wider roads to accommodate the cars that serve the commuters. And each one drives a car.

We have had little hints of the danger of nuclear energy generating. Canada is selling nuclear know-how, knowing full well that it will be used to make weapons of destruction. The more nuclear energy is developed the greater will be the problem of the safe disposal of by-products. We are threatening the survival of our children and grandchildren. There is danger in this international sale of nuclear reactors. Even the oceans are threatened since nuclear nations dispose of radioactive wastes in steel containers dropped in the ocean.

Something has to give, family size, standards of living, or life itself. Selfishness has to give way to thought for the welfare of others.

Returning to the farm

More and more young people are getting involved in the field of agriculture, notes an editorial in The Leamington Post and News.

At present about 63 per cent of the province's farmers are over the age of 45.

This means 37 per cent are 45 or younger.

One indication that the trend is being reversed is that about 50 per cent of the graduates of the colleges of agricultural technology are returning directly to the farm after graduation.

This year, over 20 per cent of the degree graduates of the Ontario Agricultural College will go back farming.

THE GLENGARRY NEWS

A member of the Canadian Community Newspapers' Association

Ontario Weekly Newspapers' Association
Audit Bureau of Circulation
THE NEWS PRINTING COMPANY
P.O. Box 10, Alexandria, Ontario, K0C 1A0 Telephone 525-2020
EUGENE A. MACDONALD—EDITOR AND PUBLISHER

SUBSCRIPTION RATES: $7.00 per year; $8.00 per year in Canada, beyond the 40-mile zone $9.00 per year U.S.A. and Foreign—Second class mail registration No. 1302.

ITEMS OF AULD LANG SYNE . . .



. . . GLEANED FROM OUR FILES

TEN YEARS AGO
Thursday, Aug. 12, 1965

A weekend of storms and heavy rains brought 4.22 inches of rain to ease drought conditions and restore pastures. That was more water than fell in three months. —Father of 10, Jean Paul Lalonde, 43 of Green Valley, was seriously injured near Kingston when a tire rim blew off as he was changing it.—Two families are homeless at Maxville as a result of a fire which destroyed the Campbell building in the business section, Tuesday night.—Alexandria's three hotels received approval from the LCBO of applications for liquor licences. —IGA employees Larry Hall and Wayne McDonald won the Lions Club car draw.—Lorne F. Lawson has assumed his new duties as principal of Glengarry District High School here.

TWENTY YEARS AGO
Thursday, Aug. 11, 1955

Kenneth Barton of Martintown heads a nine-man committee which will study possibility of bringing a controlled flow of water from the Seaway into the Raisin River.—Conrad Bougie, 18, of Williamstown, died of injuries incurred Friday when the pick-up truck in which he was a passenger rolled over.—Julien Lalonde, 2, son of Mr. and Mrs. Raymond Lalonde of Glen Robertson, drowned Tuesday evening at the family cottage in South Lancaster.—John D. McRae of St. Raphael's, left Saturday for Goose Bay, Labrador, where he is head superintendent for Terminal Construction. — Mrs. Peter Lacombe and her daughter Della received painful burns when their home at 6-5th Kenyon was destroyed by fire yesterday.

THIRTY YEARS AGO
Friday, August 10, 1945

Prime Minister King was elected Member for Glengarry when he polled the largest plurality, 4,227, in the riding's history, Monday. Dr. Monahan got 325 votes.—Home from overseas are Cpl. J. A. Hay, WO Reg. Cheney, Cpl. C. T. McCuaig, Alexandria; Lt. (NS) Margaret Jessie McDermid, Cpl. D. R. Grant. Pte. N. D. M. McIntosh, Apple Hill; Cpl. S. J. McDonald, Martintown; Spr. H. J. Tischart, Glen Robertson; Lt. Alfred R. Dillon, Capt. A. Cameron Cluff, Pte. J. L. Currier, A-Cpl. W. M. Hamilton, Pate. Oliver Lapierre, Maxville; LAC J. C. Bourbonnais, North Lancaster; Cfn James Croll, Williamstown; Cfn. P. A. Lapensee, Lancaster. —Rita McCormick, 4-year-old daughter of Mr. and Mrs. Frank McCormick is reported making favorable progress in hospital. The child suffered a fracture at the base of the skull in a fall from a tractor.—The PUC is seeking services of a maintenance man following the resignation of Arthur Duggan.

FORTY YEARS AGO
Friday, August 16, 1935

Nine hours after being struck by a car in front of his home at Glen Robertson, Real, 4-year-old son of Mr. and Mrs. Eugene Lafrance died in a Cornwall hospital, Saturday.—At the annual Legion Meet at Cornwall, Monday, Alexandria entrants swept the Highland dancing events, Miss Dorothy Gormley winning the cup and medal for senior championship of the United Counties. In the counties events, Paul Pilon won the shot putt.—Jerry McDonald of St. Raphael's, left this week for White River, Ont.

FIFTY YEARS AGO
Friday, August 14, 1925

Alexandria now has three lacrosse teams, the seniors, the intermediates and the juniors. On the Fair Grounds, Saturday, the seniors defeated Cornwall National, 4-3, the local scorers being Alex McMillan, 2, Joe Marcoux and J. A. McDonald, one each. The intermediates also met the Young Nationals of Cornwall, and defeated them 10-5.—John L. MacDonald, Eigg, left last week to spend some time in Northern Ontario.—D. F. Dewar of the Bank of Nova Scotia, Toronto, is on a visit to his father, D. H. Dewar, Glen Sandfield. Mr. Dewar has succesfully passed the Banking Course at Queen's University.—There is now a surplus of teachers. P. P. Christie of Maxville, inserted a Teacher

(continued on Page 10)

Capital punishment and the law

(By Pat Friesen in the News of the North)

There is a steady trend upward in the incidence of all serious crime in Canada, with violent crime up by as much as 200 per cent in some areas of the country. Reports of kidnapping, extortion, murder and prison revolt have become so commonplace that one scarcely raises an eyebrow at the latest act of brutality to hit the front pages of our newspapers.

The government has poured untold numbers of the taxpayer's dollars into programs designed to upgrade the socially and economically disadvantaged people in this country and many more dollars have gone into rehabilitation programs for the convicted criminal. Yet the rate of crime grows daily.

There is a fear growing in the hearts of Canadians that Montreal may soon boast the crime statistics of New York where 1,554 people were killed last year. There is fear that Vancouver may become second only to Detroit where a four year old boy was stabbed to death, apparently for the 40 cents he was carrying in his pocket. And there is fear in the hearts of prison guards that prompted a walk out in protest against the government's refusal to carry out legislation on capital punishment.

This legislation provides for the death penalty for murderers of prison guards and policemen.

Solicitor General Allmand, who is responsible for administering the act, has stated repeatedly that he would resign his post if anyone was hanged in Canada during his tenure as Solicitor General.

What kind of leadership is this? It puts me in mind of a small child who threatens to run away from home if he has to follow the house rules set out by responsible, concerned parents.

Almand has been charged with the responsibility of carrying out the duties of Solicitor General. He is a representative of the people of Canada and his personal prejudices must not be allowed to interfere with the performance of his duties as set down in law.

If he is unable to carry out the duties of Solicitor General then he should indeed resign.

They'll Do It Every Time



LETTERS to the EDITOR

HELPED WITH FAIR

Williamstown

The editor,
The Glengarry News.

As secretary-treasurer of the Williamstown Fair, I would like to thank, on behalf of the Board of Directors, all who made this year's fair the great success that it was. I particularly thank our visitors who came from as far away as British Columbia and Scotland.

A special thanks to our exhibitors, many of whom came great distances with horses, cattle, goats and items for the show hall.

The grounds were in excellent shape with newly painted fences and buildings due to the hard work of Mac Edwards, and those he recruited to help.

Our Entertainment and Advertising Committees deserve a great deal of praise.

A great many in the community helped this year with the various events, donating both time and prizes.

To each of you who contributed in any way, a big "Thank you."

Sincerely,
Ruth Mowat.

ELECTION BRIBES

Alexandria

The editor
The Glengarry News

Anyone could have guessed a few weeks back that a provincial election was going to be called in Ontario. Why? Well! Just a list of all the nice things the Conservative government has done for the people in the last while should prove to you that an election was coming up. Why, just think!

If you buy a car in Ontario, you do not have to pay the 5% sales tax. Of course the fact that car companies have raised their prices about 5% does not count. You still save 5% (?).

A few months back they lowered the retail sales tax from 7% to 5%. That's a real bargain. Of course if the Conservatives get

(continued on Page 10)



WITH OUR RAMBLING REPORTER

by Ed.

THE LUCKY ONE IS ENOUGH

Wintario is selling so many draw tickets it's been decided to expand with the addition of a $5.00 ticket, we read. It's such a painless way of increasing the government take it was almost inevitable Queen's Park would move to more expensive tickets and bigger prizes.

A lot of Ontario people must have been plunking down a buck or two every two weeks since Wintario got going in May. It's to be hoped not too many are spending more than they can afford on tickets and that dreams of easy wealth from Wintario are not taken too seriously.

If you buy more than one ticket or go shares in several tickets, say on the Olympic lottery, the more fool you. Take it from Adam Smith who had this observation in the Wealth of Nations published 199 years ago: "In order to get a better chance for some of the great prizes, some people purchase several tickets, and others, small shares in a still greater number. There's not a more certain proposition in mathematics than that the more tickets you adventure upon, the more likely you are to be a loser. Adventure upon all the tickets in the lottery and you lose for certain; and the greater number of your tickets, the nearer you approach this certainty."

Canadians will be optimistically handing more than $400 million or more to state-sponsored lotteries this year, including the giant Olympic draw. They will win back 45 per cent of the money in prizes, but, after expenses are paid, will leave an equal amount in the hands of the lottery organizers.

Take it from Adam, who two centuries ago observed that the person who buys just one ticket is in the best position; he may win the big prize, he can lose no more than the price of a single ticket.

In a word—"Grain wouldn't amount to much without "rain".

MEET THE TATES

The columnist in the Prescott Journal, M.E.D. gives us an introduction to the Tate family that belongs on every administrative board.

There is father Dick Tate who wants to run everything.

Uncle Ro Tate tried to change everything, and sister Agi Tate stirs up trouble, whenever possible her brother, Irri Tate, helps her to do so, too. And whenever new projects are suggested, brother Hesi Tate and sister Vege Tate pour cold water on the proposals.

Then there is sister Imi Tate who tries to have the board mimic everybody else. When the board's budget is announced, everybody tends to quake if brother Devas Tate stands up in the meeting. And brother Poten Tate wants to be a big shot.

But not all members of the family are bad, for brother Facili Tate is quite helpful. A delightful member of the family is Felici Tate.

And the chairman is always delighted by brother Cogi Tate and and his twin, Medi Tate.

Some people are just like blisters. They show up only after the work is done.

LIBERTY, MATERNITY, EQUALITY

Estimated cost of organizing next year's Olympic Games at Montreal is now at $720 millions and that's no guarantee it won't go even higher.

The Acton Free Press has this observation:

"Despite the fact we only publish local news in a small town weekly, we're very tempted to save a space in the Birth notices column for the day when Montreal Mayor Jean Drapeau or one of his confreres has his baby. Even people here will want to know about this phenomenon.

"Drapeau has said the Olympics can no more produce a deficit than a man can have a baby. Now this week the estimated deficit has gone up to $221 million.

"Start your breathing exercises, vous hommes in Quebec. One of you is due to be a mother."

Only one project approved for community education

Trustees of the Stormont, Dundas and Glengarry county board of education have agreed to grant necessary funds for a community education co-ordinator with only one program to co-ordinate.

The board agreed to hire a community education co-ordinator, contingent upon ministry approval of necessary grants, May 13. The board will now receive $8,000 for the co-ordinator's salary, fringe benefits, travel expenses, effective July 1 until Dec. 31, and an additional $10,000 for next year.

The board will also receive $8,000 for a normalization program for the mentally retarded, beginning in January, the sole program approved out of nine submitted for funding under community education development grants.

Projects rejected for funding, approved by the board May 27, were those submitted by committees at St. Lawrence High School, Inkerman School, Nationview School, Central Public School and Memorial Park School and by Winchester Vilage, Cornwall Township and Ecole Secondaire La Citadelle.

The normalization program originated with the Cornwall and District Association for the Mentally Retarted (CDAMR).

According to a report from the board's community education comittee, advertisements have been placed for a community education co-ordinator and it is anticipated that the successful candidate's name will be released at the board's meeting Sept. 9. The report also states that a preliminary meeting has been held with the (CDAMR) which is now engaged in detailed planning of the project.

Several trustees last week expressed regret that only one of the nine projects received ministry approval for funding.

"I'm very disappointed that so many projects were turned down," said Trustee Fraser Campbell. "I wonder now if the administration is going to do some rethinking about community education projects."

He noted that most of the projects turned down were those submitted by school committees.

Duties of a community education co-ordinator were defined at the May 13 meeting as:To act as a resource person and assess the interests and needs of the various school committees throughout the United Counties and meet with different groups and agencies which show interest in further involvement with programs or activities involving schools.

The co-ordinator would offer information, ideas, assistance and guidance at the invitation of groups interested in developing programs related to school communities. He or she would also discuss with principals, how school use can be extended to the community, assist schools in utilizing various services available to them and assess the over-all development of community education and report to the board through the director of education.

Trustee G. E. Desjardins observed, "The co-ordinator is going to cost more than the projects he is supposed to co-ordinate, unless more projects are approved.

John Beveridge, executive assistant to Director of Education Rosaire Leger, told the board that a request has been forwarded to the education ministry for a full explanation as to why the eight rejected projects were not approved for funding.

Mr. Beveridge also said that when the community education grants were annouced by the ministry, a ceiling of $500,000 was put on grants for the whole province. He noted there are approximately 10 school boards in the region comprised of Carleton County, the United Counties and Prescott-Russell and that about $50,000 is allocated per region or $5,000 per board.

Some crops are very good depending on where rain fell

The growing season has been relatively good for some Glengarry farmers but a lot of pastures are suffering and prospects are not good for a lot of fall harvesting, reports J. Y. Humphries, Glengarry ag. rep.

It all depends on time of planting and the amount of rain received in any given area, noted Mr. Humphries. Rain has been falling in strips this summer, when it falls at all, and generally speaking south Glengarry has had more rain than the northern sections of the county, he observed.

Some spring grain was very good, Mr. Humphries commented and farmers are harvesting it a week earlier than usual. In south Glengarry they've had a fair bit of rain and the pasture does seem to be coming back, Mr. Humphries said.

He indicated that had there been a good solid rain in early July, the season would have been one of the best on record for growth of hay and grain crops.

The corn crop is pretty good, observed Mr. Humphries, but it needs rain, too.

Lancaster . . .

(Continued from page 8)

been presented at a regular meeting.

Miss Cumming gave a progress report of the McArthur Trophy Display Committee and also reported the bus trip will be to the Ottawa Ex, August 27th, and will leave Lancaster at 8 a.m. from the Public Library.

An invitation will be extended to the members of the Bainsville WI to attend the October meeting which will be held in Knox United Church Hall with Miss Mary Michels, Home Economist, as guest speaker.

Mrs. D. Haight read an item proposing salaries for farm wives and housewives. Miss V. Caron gave some pointers on how to prepare a resolution. Mrs. J. B. White read an item regarding gold mining in the North. Mrs. D. Haight conducted a sale of items for the bus trip.

Games were played and winners were: Miss V. Caron, Miss A. Bellis, Mrs. Wm. McLean, Mrs. E. Picard, Mrs. R. Freidrich, Mrs. J. B. White and Mrs. A. Prieur. Special prizes were won by Mrs. A. Wettering and Mrs. S. Walsh.

It was announced the Ottawa Area Diamond Annual Convention will be held October 9th and 10th at the Talisman Seaway Motor Inn, Ottawa.

Following the Royal Anthem and the Institute Grace, refreshments were served by the hostess assisted by Mrs. A Prieur, Miss Debbie Kimberly and Miss Peggy Broome.

The next meeting will be held September 3rd, at the home of Mrs. Graham Copas in Cornwall. A bake sale will be held August 20th at 11 a.m. at Michel's Restaurant.

Seeks princess title Monday

Glengarry's representative in the Ontario Dairy Princess competition, Janet Vallance of Maxville, will be competing for provincial honors Monday, at the CNE in Toronto. The preliminaries are held at 6 p.m. in the small judging ring in the East Annex of the Coliseum.

Ten princesses will proceed to the semi-final level on Aug. 27-28 and five will reach the finals on Aug. 29th.

Auld lang . . .

(continued from Page 9)

Wanted ad in a Toronto paper and received 280 applications for SS No. 18.—J. O. Sabourin who resigned from the Canadian National Bank staff here, left for Toronto, Sunday, to accept a position with the Harris Abattoir.

SIXTY YEARS AGO
Friday, August 13, 1915

A distressing accident marred the big field day held here Saturday to stimulate recruiting. After the demonstration of machine gun firing someone apparently put an unexploded shell into one of the guns and it went off. Young Philip Legroulx of Glen Roy was injured in the thigh and had a finger blown off, while, Charlie McLeister of Alexandria, was injured in the arm and side. Legroulx was rushed to the Royal Victoria Hospital, Montreal.—The electrical storm on Sunday and Monday did much damage to buildings and crops especially in the Glen Robertson area. T. Wylie's new barn was destroyed by lightning, while at Glen Norman the residence of Capt. J. A. Gillies, was also struck but with little resultant damage.—Lieut. Donald J. MacDonald of the Strathcona Horse, son of D. R. MacDonald, Alexandria, was given a send-off Wednesday when he left for the scene of the war. Lieut. MacDonald has completely recovered from the many wounds received on the British front.—Some 65 tons of hay were lost when the barn of Norman Campbell, Athol, was destroyed by fire.—The Borden Milk Co., at Maxville is about to place the contract for erection of their modern plant.

SEVENTY YEARS AGO
Friday, August 11, 1905

At the Ursuline Convent in Chatham recently, Sister M. Bernard (Miss Helen McGillis of Alexandria) made her religious profession.—During an electric storm, Sunday evening a barn on the farm of A. R. McDonald, Cashion's Glen, was struck and completely destroyed.—Dr. A. Munroe of Moose Creek is to start a practise at Dalkeith.—The first hay loaders to be purchased in the Glen Roy area, those of Angus J. and D. J. Ross and John A. Munro, were great savers of labor this year.—Misses Christie S. McMillan of Laggan, and Bertha McDougall of Maxville, left for Winnipeg, Man., yesterday. They purpose following the teaching profession in the West.—While loading cars at Vermillion Bay, on July 29th, Rory MacLeod, formerly of 17-7 Kenyon, met with an accident which necessitated amputation of his right arm.—Peter H. McEwen of Maxville, has gone to Cap Rouge, Que., with five teams of horses. He is interested in a railroad contract at that place.

Letters . .

(continued from page 9)

back in they'll probably raise it to 10% But that really doesn't matter. Does it?

Another sure sign of an election—Highway 43 is getting a resurfacing job. Boy, oh! Boy, get the timing on that!

A couple of months ago they came out with "Wintario". It's supposed to help all the people of Ontario. It seems to me the only Ontarians winning any fair amount are the sellers themselves. With the money coming in at the rate they say it is they should double, even triple the prize money.

Oh yes! I almost forgot. I can't remember the minister's name, (I think it's Claude Bennett), but he was insulted when he received an offer of tickets for the opening ceremonies of the 1976 Montreal Olympics. He refused, saying that he was an average citizen and he did not want any favours. Who the hell is he trying to kid?

And finally I cannot omit the problem that the government is having with teachers or vice versa. They had a real humdinger of a bill 251. But! Hold your horses! If they were to have passed that bill before the election that would have meant a loss of many votes. But no, good-hearted as they are, they put the bill aside for awhile—until they got the election over with. Then watch out teachers, are you ever going to get it this time!

I guess that's enough to prove my point. I just hope that voters wake up and vote the Conservative government out of office. After all, 32 years of Tory leadership, if it can be called that, is enough.

Concerned citizen

BOOK NEEDS SUBSCRIBERS

Lancaster

The editor,
The Glengarry news,

The chairman of the Glengarry Genealogical Society would like to let the local people know that there are now four members of the G. G. S. organizing committee who have agreed to act as local representatives for the Society. They will accept inquiries from people interested in what the G. G. S. is aiming for, hand out application forms, accept membership fees if so requested as well as help those persons who find it somewhat difficult to fill in the necessary questionnaires required on joining the Society. These new members of our Organizing committee are as follows; Mrs. N. P. Surgeson, 1505 Jane St., and Mrs. Pat Devine, 122 1st St. for Cornwall area, Mrs. Walter MacLean, RR 1, Cornwall for the Glen Walter-Summerstown area, Mrs. C. T. Upton, Head St., Lancaster, for the Lancaster area.

Feel free to contact the above four ladies, as well as myself, should you have any inquiries concerning the activities of the Glengarry Genealogical Society.

For the convenience of those persons interested in obtaining or ordering in advance a copy or copies of my proposed illustrated cemetery book on Williamstown, I have placed order forms in the following locations; The Library, The Nor'Wester and Loyalist Museum, and at St. Mary's Church entrance in Williamstown, The Library and the Visitors Trailer in Lancaster, at Kytes and Webbers Stationery on Pitt Street, at Simon Fraser and the S. D. G. Museum on 2nd St. in Cornwall.

Feel free to drop in to any of these above locations and pick up an order form or just send your name and address on a plain sheet of paper with the $10.50 cost of book.

This book will be published as soon as arrangements can be made, but it is hoped that there will be enough Subscribers in this proposed book who will come forward to help guarantee the printing of this book, which requires a minimum of 200-250 Subscribers. The response so far has been good as we have reached between 21and 30% of our objective. This can be your opportunity to support a local endeavour which has created interest from here to California since mid-June.

Alex. W. Fras[illegible] B.J. E.,
Chairman of the Glengarry
Genealogical Society

WANT ADS
DON'T COST
THEY PAY!

LACHLAN E. ROSS

Ontario Land Surveyor
is pleased to announce

The Opening of an Office

at 39B Main Street, Alexandria
— in the Sauve Block
Office Manager — Gary MacDonald
Tel. 525-2284 and 525-1429

34-2c

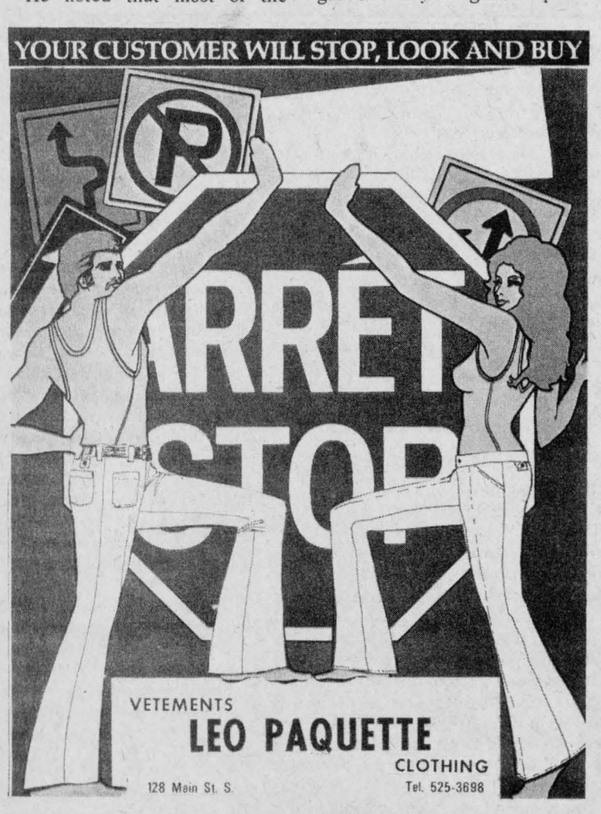

BUTLER
Silage Distributor-Unloader



True 3-Point Suspension
No Drive Drum to Manhandle
No Weights to Adjust
Really Throws it Out
Can't Tip, Can't Tilt
Two Machines in One
Gives You Faster Feeding
Single Chain Conveyor
Slab Silo
Cattle Belt Feeder
Stable Cleaner

YOU CAN COUNT ON US
L. LAUZON
Farm Machinery Dealer
57 Kenyon St. Tel. 525-1937

M Arthur C

DUNCAN MacARTHUR
AUCTIONEER
Tel. 347-3472 P.O. Box 158 Lancaster
18-tf

The Local Initiative Program

Again this year LIP will provide sums to finance ideas by Canadians to create jobs during seasonal employment slowdowns in their communities.
On August 26th, a representative of CANADA MANPOWER will be in the
PUBLIC UTILITIES BUILDING ALEXANDRIA
from 9.30 a.m. to 3 p.m. to answer inquiries regarding this year's LIP program.
Deadline for applications Sept. 12, 1975
For further information contact the
CANADA MANPOWER CENTRE
Tel. 933-4260
LIP LOCAL INITIATIVES PROGRAM
A Development of Manpower & Immigration Program
34-1c

MAC EWEN

48 1975 model Ford and Mercury cars available at great savings, all with the 5% SALES TAX REBATE

12 1975 Ford pick ups also available

REMEMBER: "If you don't shop at MacEwen, you may pay too much"

LIKE NEW USED CARS

'74-Grand Torino, 2 door
'73 Torino wagon
'73 Ford Custom. 4 door
'73 Ford Custom, 2 door
'73 Maverick
'72 Ford Custom, 2 door
'71 Chevrolet Biscayne, 4 door
'70 Buick Wildcat, 2 door
'71 Ford F-600 truck with dumping flat-bed
'72 Ford ½ ton pick-up, V-8 standard
'69 Dodge ½ ton pick-up, 6 cylinder automatic

Contact one of our sales personnel
LAURENT MONTCALM
DENIS POIRIER
BILLY METCALFE
JACQUES TITLEY
(Sales Manager)

FORD SALES LTD.

MAXVILLE
527-2100
Direct line
347-2636

ALEXANDRIA
525-3766

Poor management leads to alfalfa winterkill

Poor fall management is usually the reason for alfalfa winterkill, according to Professor R. S. Fulkerson, Department of Crop Science, Ontario Agricultural College.

Alfalfa and other legume crops must store sugars in their roots for the winter. If the crops are harvested or grazed on or near the "critical" date, they will not have enough food stored to enable them to survive the winter.

Professor Fulkerson says the critical date for alfalfa in Southern Ontario is about mid-September. In Glengarry, avoid harvesting during the entire month of September. He stresses that the date varies from county to county and advises farmers to check with county agricultural offices for the critical dates of the crop in their areas.

"To me, the big secret of good winter persistence is top growth," he says. "Alfalfa should have about one foot of top growth to help ensure it survives the winter."

The top growth will help to hold the snow which, in turn, acts as an excellent insulator against low soil temperature. The top also prevents killing from icing conditions. Some microorganisms in the soil produce gases which are lethal to the plants; under icing conditions these gases can be obtained and will kill the plants. However, a foot of top will provide channels for the gases to escape.

Alberta town naming park after early MacMillan settlers

Mrs. Angus Archie MacMillan of St. Albert, Alberta, recently marked her 90th birthday and a feature of the reception was the announcement the town council of that town was naming a proposed new park MacMillan Park.

"Certain areas between the railway trestle and the St. Albert Trail bridge on the north side of the Sturgeon River are scheduled for development as a park which will be named MacMillan Park," read the tribute from town council. The local newspaper carried a full-page report of the reception, including a picture of Mrs. MacMillan and three generations of her family. She has spent 64 years in the locality.

The former Isabel Fraser, Mrs. MacMillan was born at Alexandria in 1885. When she was 18, the family moved to Creston, Washington, where her parents established a wheat farm and orchard. It was in Creston that she married Angus MacMillan in 1906. Six years later the MacMillan and Fraser families established in Alberta. In 1914 the MacMillans moved to what is presently known as the MacMillan farm.

Angus was a well known fiddler and played for dances and housewarmings.

Present for the birthday party were her five sons and two daughters: John, Earl, Collin of St Albert; Billy of Lac la Nonne, Simon of Edmonton; Teresa Laycock of Vacaville, Cal., Marie Thomson of Edmonton. There are 19 grandchildren and 13 great grandchildren.

There were several presentations to the nonagenarian at the reception in the St. Albert Inn.

Mr. MacMillan, a member of the 'John Dougal' family, 3rd Kenyon, died some 15 years ago. He was an uncle of Mrs. Peter MacSweyn of McCrimmon, who visited the family in Edmonton last year.

SUBSCRIBE TO

THE GLENGARRY NEWS

Deep Steam

Carpet Cleaning

FREE ESTIMATES

Tel.

525-1532

29-tf

BUY NOW your RIBSTONE SILO For Hay or Corn

Ribstone Silos are constructed of patented, overlapped concrete stones (steel reinforced).

Only ribstone joints are cemented inside and outside.

Unmatched Qualities

BUTLER SILO UNLOADERS

3 cable suspension

Future for Future

Butler outclasses them all

LEO LAUZON

Authorized Dealer

SALES and SERVICE

85 St. George St. W.

Alexandria

Tel. 525-1937 or 525-2629

13-tf

DUNVEGAN MUSEUM CRAFTS DEMONSTRATION DAY

Featuring—

Weaving, Spinning,
Pottery Making
Wood Carving
Quilting

CHEESE MAKING SUNDAY AUGUST 24th

1.30 to 5.30

34-1c

O.D.E.A. OTTAWA DISTRICT EQUIPMENT AUCTIONS

Consignment Auction Sales of

Farm Machinery and Equipment

"Dealers and Public Welcome"

The last Saturday of each month

AUGUST 30th, SEPTEMBER 27th, OCTOBER 25th

Sale starting at 10 a.m. sharp

Tractors selling 1.30 p.m.

At Leo's Livestock Exchange Limited

situated on Highway 31, Greely, Ontario

10 miles south of Ottawa

Auctioneers: Leo Menard, Regent Menard, Delmer Spratt, Ken McNeely

For more information

613-821-2634 or 613-822-1351

34-2c

For true $avings, when buying a new car, shop at ROY'S GARAGE in Green Valley



We have locked-up inflation and we are going to keep it behind bars

When you buy a new car at ROY'S, you will receive the 5% tax rebate plus ROY'S famous low prices for great quality, new G.M. cars

ROY'S GARAGE



(GREEN VALLEY) LTD.

GREEN VALLEY **TEL. 525-2300**

MAY WE HELP YOU SAVE ? ?

CLASSIFIED ADS

• SWAP • HIRE • BUY • SELL • RENT •

Coming Events

MIXED party in honor of Wendy Nelsen Taylor, daughter of Mr. and Mrs. Kenneth Taylor of Williamstown, and Bernard King, son of Mr. and Mrs. Alexander King, Williamstown, on Friday, August 22nd, 9 p.m., at MacDonell's Inn, Eamers Corners. Nowickyj orchestra. Everybody welcome. 33-2c

ANNUAL memorial service at Kirk Hill United Church, Sunday, August 31st, at 11 a.m. Offering for the cemetery maintenance fund. 34-2c

THE Glengarry Old Time Fiddlers' Assoc. presents Concert Dance featuring Peter Dawson and Carol Kennedy, Saturday, Aug. 30th, at 8:15 p.m., Community Hall, Maxville. Advance tickets available until Aug. 28th at Britton's, Monkland; Danskin's, Maxville; Bev MacQueen, Dunvegan; R. D. MacLeod, Laggan. 28-7c

ATTENTION: Bridge Players. The Alexandria Bridge Club will resume activities Wed., Sept. 3rd, at K of C Hall at 7:30 p.m. 34-2c

THE children of Mr. and Mrs. Laurent Levac cordially invite relatives and friends to a 35th wedding anniversary in honor of their parents, Sat., August 23, 1975 at the K of C Hall, Alexandria. Good orchestra, lunch and refreshments. 32-3p

FULLY AIR-CONDITIONED

Bide a Wee Inn

RESERVE NOW FOR BANQUETS, MEETINGS

HUB RESTAURANT

Tel. 525-2264

42-tf

WEDDING reception in honor of Lyle and Barbara Howes (nee Barbara MacGillivray) on Aug., 23, 1975 at Dalkeith Hall. Music by James Nixon. Lunch served. Everyone welcome. 33-2p

The children of Mr. and Mrs. GERARD THEORET [nee Therese Lajoie]

Cordially invite you to their parents'

25th ANNIVERSARY PARTY

Saturday August 23rd at 9 p.m.

MOOSE CREEK COMMUNITY HALL,

Alley Kats Orchestra, Lunch served. No reception cards have been sent, so please accept this as your personal invitation. 33-2c

COMING EVENTS AT THE GREEN VALLEY PAVILION

For reservations
Tel. 525-1079 or 525-1255

FRI., AUGUST 22nd
Friends and relatives are cordially invited to a mixed party in honor of Aline Lavigne, daughter of Mr. and Mrs. Leo Lavigne and Ronald Stewart, son of Mr. and Mrs. John Stewart, Osnabruck Centre. Good orchestra. Lunch and refreshments.

SAT., AUGUST 23rd
Centennial Room Private Party.

SAT., AUGUST 23rd
Monique, Nicole and Micheline cordially invite relatives and friends to a 25th anniversary in honor of their parents Mr. and Mrs. Romeo Lalonde. Norman Chabot orchestra. Lunch and refreshments. No reception cards have been sent, so please accept this as your personal invitation.

FRI., AUGUST 29th
The children of Mr. and Mrs. John O'Neil cordially invite relatives to a 50th wedding anniversary of their parents. String Rangers orchestra. Lunch and refreshments.

SAT., AUGUST 30th
Mr. and Mrs. Bruno Lalonde and Mr. and Mrs. William Roach cordially invite relatives and friends to a wedding reception in honor of Mr. and Mrs. Daniel Lalonde (nee Sheila Williams) Reincarnation orchestra. Lunch and refreshments.

FRI., SEPTEMBER 5th
The children of Mr. and Mrs. Arthur Sarault cordially invite relatives and friends to a 35th wedding anniversary in honor of their parents. Soft Touch orchestra. Lunch and refreshments.

Reserve now for your special dates in 1976.

Coming Events

25th wedding anniversary in honor of Mr. and Mrs. G. Gordon Ross, August 23rd, 1975 at 8:30 p.m., Villa Nova Hotel, Ingleside, Ont. Music by Sylvester MacDonald. Refreshments. Everyone welcome. 33-2c

BINGO will be held at St. Joseph's Parish Hall, Lancaster, every Tuesday evening at 8 p.m. Everyone welcome. 20-tf

AT Dunvegan Soccer Field, Friday, Sept. 12th at 7:00 p.m., ladies' and gents' old timers vs youth soccer games followed by social evening in Dunvegan Hall. Evening's entertainment will include presentation of awards for house league in Dunvegan —Maxville Area, draw for a television set, dancing and refreshments. Sponsored by Dunvegan Recreation Association. 33-4c

WEDDING reception in honor of Elaine Besner, daughter of Mr. and Mrs. Ernest Besner, and Harold McRae, son of Mr. and Mrs. Harold McRae, on Saturday, August 23rd, at 9:00 p.m. at the Maxville Community Hall. Music by Glen Cochrane. Everyone welcome. 34-1c

MIXED party in honor of Lucille Marcoux, daughter of Mr. and Mrs. Wilfrid Marcoux, Alexandria, and Jean Dicaire, son of Mr. and Mrs. Maurice Dicaire, Bainsville, on Saturday, Aug. 23rd, at 8 p.m. at the K of C Hall, Coteau Station, Que. Good orchestra. Friends and relatives welcome. 34-1c

DUNVEGAN Museum, Crafts Demonstration Day. Featuring weaving, spinning, pottery making, wood carving, quilting and cheese making, Sunday, August 24th, 1:30 to 5:30. 34-1c

ST. Raphael's Parish annual harvest supper on Saturday, September 13th, in Iona Academy Auditorium. Everybody welcome. 34-4c

ATTENTION members First Regular business meeting of the 1975-76 season at the K of C Hall on Monday, Aug. 28th, at 8:00 p.m., prior to the District Meeting on Sept. 8th at 8:00 p.m. All members are urged to attend this important meeting. 34-1c

"SWING and SWAY" with

SAMMY KAYE

Angus Gray Centre

MAXVILLE

FRIDAY, AUGUST 22

Dancing 9 p.m. to 1 a.m.

Tickets $10.00 per person

Table Reservations for groups of 10 or more persons

Call Maxville 527-2014

Make Your Reservations now Tickets available at The Hub Restaurant, Alexandria; Kent MacSweyn, Laggan and Burton's Hardware, Maxville.

28-4c

COMING EVENTS AT THE BONNIE GLEN

For Reservations
Tel: 525-3078 or 525-2646

DRIVE-IN RESTAURANT OPEN
3 to 11 p.m. every day except Monday

HOT DOGS, HAMBURGERS SOFT ICE CREAM, MILK SHAKES

FRI., AUGUST 22nd
Mixed party for Ron Armstrong and Janet Nalepa. Good orchestra.

SAT., AUGUST 23rd
Mr. and Mrs. Hector Laferriere, North Lancaster, and Mr. and Mrs. David Cholette of St. Isidore, cordially invite everyone to a wedding reception in honor of Mr. and Mrs. Victor Cholette (Marie Claire Laferriere). Good orchestra. Lunch and refreshments. Everyone welcome.

FRI., AUGUST 29th
You are cordially invited to a mixed party in honor of Steve Wereley and Judy MacNaughton. Sylvester and the Clansmen.

SAT., AUGUST 30th
Mr. and Mrs. Martin J. Dillon and Mr. and Mrs. Cuthbert McDonald invite their friends and relatives to a reception in honor of Mr. and Mrs. Marty Dillon (nee Helen Ann McDonald). Music by Sylvester and the Clansmen. Lunch and refreshments.

Coming Events

COUNTRY Jamboree, Wheeling W.V., $120 per person, Oct. 10—13. Tour includes: Transportation—3 nites lodging (Holiday Inn), 2 in Wheeling—1 in Buffalo. Tickets to show and Jamboree, sight seeing, special party Friday night, tour meals in Wheeling, buffet style, 2½ hours in Niagara Falls on Monday. Pick up in Alexandria. Frank's Tours, Williamsburg. Tel. 535-2888. 34-1c

DANCE Saturday, Aug. 23rd, sponsored by the Glengarry Softball Association, in St. Mary's Centre, Williamstown; orchestra, The Brigadoons, admission $1.50 per person. 34-1c

ANNUAL Memorial Services will be held at Kenyon Presbyterian Church, Dunvegan, on Sunday, August 31st, at 11 a.m. and 3 p.m. Guest preacher will be Rev. D. N. MacMillan, M.A., B.D., Ph.D. 34-2p

SCOTTISH CONCERT

St. Raphael's Ruins

SUNDAY, AUG. 24th

7 to 9 p.m.

Featuring—

The Brigadoons

MacCulloch Dancers

Pipe-Major John MacKenzie

Admission, adults $1
Senior Citizens, children 50c
In case of rain the concert will be cancelled

34-1c

OKTOBERFEST

Kenyon Agricultural Society

presents

HELMUT'S BAVARIANS

with Karin Kerr

GRAY CENTRE MAXVILLE

Fri., Sept. 12, 1975

$4.00 per person

Tickets at Maxville from—
Ian MacLeod, Tel. 527-2020
Walter Blaney, 527-5629
and Dr. Gamble
In Alexandria
Donald E. MacMaster, 525-3402
In Ottawa
Brian Arkinstall, 692-4842
and Wayne Fraser, 521-4899

34-4c

Births

MELOCHE—To Mr. and Mrs. Rene Meloche (Jacinthe Vaillancourt), Alexandria, at Hotel Dieu, Cornwall, on Sunday, August 3rd, 1975, a daughter, Julie.

SEGUIN—To Mr. and Mrs. Gerard Seguin (Yolande Decoeur) Alexandria on Monday, July 28th, 1975 at Glengarry Memorial Hospital a daughter, Sophie, a sister for Marc!

Cards of thanks

FRASER—The family of the late Gladys and Ann Fraser wish to thank all relatives and friends for messages of sympathy and floral offerings received at the time of their death, also to the ones who sent cooking to the house and to the Ontario Provincial Police for their help. Special thanks to Ralph MacSweyn and Willie Terry.

Clarence, Catherine, Archie, Harriet and Colin. 34-1p

LALONDE-VIAU—We would like to thank everyone who attended our mixed party and helped to make it so enjoyable. Special thanks to those who helped organize this event.
—Maurice and Carmen. 34-1p

MacGILLIVRAY — Our sincere thanks to all our neighbors and friends who came to help the day of the sale and to all who helped make it a success.
—Royce and Penelope MacGillivray. 34-1p

MacSWEYN—Our sincere thanks to the neighbors who came to our aid during our recent fire. Special thanks to the Alexandria Fire Department for their prompt response to our call.
—Peter MacSweyn. 34-1p

ROBINSON—I wish to thank all the neighbors, friends and relatives for everything that they did for me while I was a patient at Ottawa General. Also the staff that took care of me.
—Tommy Robinson,
RR 1, Dalkeith. 34-1c

Cards of thanks

MORRISON—HIGHWAY: We would like to thank everyone who helped make our mixed party at Bob's Hotel, such a lovely and memorable event. Special thanks to those who did all the organizing. Carol Highway and Wayne Morrison. 34-1p

McCASKILL—Sincere thanks to all my family, friends and neighbors for visits, gifts and cards while I was in Hotel Dieu, MacDonell Memorial and Glengarry Memorial. Sincere thanks to Dr. Nyak, Dr. Bourdeau, nurses and staff.
—J. J. McCaskill,
R3, Dalkeith. 34-1c

In Memoriam

MacDONALD—In fond and loving memory of a dear mother and grandmother, Mrs. Alex O. MacDonald who passed away August 5th, 1960 at Alexandria.

May you always rest in sunshine,
And God's love around you flow,
For all the happiness you gave me,
No one will ever know.
It broke my heart to lose you Mom,
But you did not go alone,
For part of me went with you,
The day God called you home.
—Your loving daughter, Mary Bell, Ken and grandchildren. Cornwall. 34-

Lost—Found

LOST—4 heifers missing from pasture Lot 10, —9th Lochiel. Contact Grant MacPherson, r 3 Vankleek Hill. Tel. 874-2726. 34-2p

LOST—about July 31st, John Deere hydraulic cylinder with hoses, on Dunvegan Road. Reward. Phone Glengarry News, 525-2020. 34-1c

For sale

WRINGER washer and dryer. Call at office of White Rock Motel before 5 p.m. Tel. 525-2362. 34-1c

KITCHEN cabinet and sink, portable TV, radio, space heater, men's suits, 50" waist. Tel. 347-2521. 34-2c

WESTERN saddle in perfect condition, $110. Tel. 528-4557. 34-2p

UNIVOX guitar amp., $225 or best offer. Tel. 525-3004. 34-1p

16 cu. ft., 2-door Viking refrigerator, 36" electric McClarey stove, and portable Imperial sewing machine, never used. Tel. 525-2312. 34-1p

KITCHEN set for sale, butcher block table and four chairs, like new. Tel. 525-1203. 34-1c

DANA electric guitar, plus amplifier, in good condition, $75. Tel. 527-2671. 34-2c

BABY carriage, in good condition. Tel. 874-2758. 34-1c

HEAVY duty Gibson automatic washer. Mrs. Dorothy Rickerd, Glen Robertson, evenings only. 34-1c

BATHTUB, toilet and tank; wooden ladder, hand mower and 21" TV needing repairs. Lawrence Quesnel, 72 Kenyon W. Tel. 525-3441. 34-1p

4 kitchen chairs, white kitchen sink and 900 square feet 1x6 boards, second hand. Tel. 525-2072. 34-1p

USED Westinghouse stove 3 years old, excellent working condition. Tel. 525-3971 after 6 p.m. 34-1c

FOR sale, dark pine buffet and hutch. Tel. 525-2336. 32-2p

54" wooden bed, rangette, sideboard, China cupboard, spinning wheel, 4 swivel restaurant stools, B&D skill saw, 26" 3-speed boy's bike, 28" boy's bike, 6 piece chrome set. Tel. 525-3956. 33-2p

18 ft. heavy duty boat trailer for sale. Tel. 347-3300. 33-2c

40 gal. Cascade water tank and Propane gas heater with blower (no pipes). Tel. 528-4470. 33-2p

SIDES of beef for sale, cut and wrapped. Tel. 674-2074. 33-2p

SOFA and chair, color TV 20", kitchen set, 2 glass tables and matching lamps. Tel. from 9 a.m. to 6 p.m., 525-1267. 31-4p

FLUORESCENT lighting fixtures 48" long. Tel. 347-3300. 33-2c

4 Radial tires, low mileage ER70x14. Tel. 525-2186. 33-3p

Electrolux, used vacuum, cleaners and shampooers. Repairs and service. Tel. 525-2781. 33-tf

Motor Vehicles

1973 Suzuki 125, 5,000 miles. Tel. Marcel Lanthier, 874-2000. 33-2p

1969 Mercury Comet, 2-door sport coupe, good gas mileage, good condition. Tel. 674-2074. 33-2p

SINGLE axle dump truck, A-1 condition. Tel. 525-3798. 28-tf

1974 Camaro LT, PB, PS, PW, rally wheels, radial tires, excellent condition. Tel. 525-2867. 34-1c

Motor Vehicles

1968 Ford Custom 500, 302 motor. Inquire at 409 Dominion St. South. Tel. 525-3456. 34-1c

'68 Ranchero V8, auto safety check. Tel. 525-3392. 34-1c

1969 Honda CB450, good condition, $450. Tel. 525-1402, Shepherd Motors. 34-1c

1974 Honda XL100 $450, Shepherd Motors, Tel. 525-1402. 34-1c

1 used Ski-Doo Trailer, double, $150, Shepherd Motors, Tel. 525-1402. 34-1c

1—1975 TNT 440—speedometer and Tach. A-1 condition; new was $1,695, special at $1,095, Shepherd Motors. 34-1c

COUGAR XR7, 1974, 10,000 miles. Tel. 347-2312. 34-2p

FOR sale—1975 Yamaha, 650, in very good condition. Tel. 525-1448 after 6 p.m. 34-3p

Farm Produce

ALFALFA for sale. Tel. 525-1007. 34-1c

CLOVER bales in stooks. Tel. 525-1271. 34-1p

FOR sale—Posts for electric fence wood for fireplace maple and elm. Tel. 525-3706. 34-1c

TOMATOES for sale at Monkland pick your own $4.00 bushel. No picking on Sunday. Tel. 346-2081. 34-1c

FIREPLACE wood for sale; maple, white and yellow birch but not mixed. Tel. 874-2137. 32-3c

CLOVER honey, 70c per lb., Twilight Park Apiaries, 34 Derby Ave., Vankleek Hill, Tel. 678-3107. Prop. Stuart MacKinnon. 32-4c

ALL sizes cedar posts for braces, clotheslines, telephone or hydro poles; logs, cedar, white spruce, pine, elm; rafters, red spruce; also crib posts. Give orders. Alcide Lalonde, Glen Robertson. Tel. 874-2050. 27-8c

STRAW for sale, stooked in field. Alex McNaughton, Tel. 347-2255. 33-2c

BALED straw and fireplace wood for sale. Tel. 347-2784. 33-2c

TOMATOES

pick your own

by basket or bushel

½ bushel $2.00

bushel $3.50

Fresh Vegetables Daily

GERBIG

Fruit and Vegetables

4 miles east of Lancaster
Old Highway 2 Tel. 347-2707

33-tf

SWEET CORN
FOR SALE
Phone 347-3312
Paul Emile Campeau
North Lancaster

33-2c

HYDRO poles 30 and 35 ' long, Corn Crib poles, fence posts all sizes, braces and anchor posts, W. J. McDonald. St. Andrews. Tel. 932-2735. 29tf

GAUTHIER'S GREENHOUSE and GARDEN CENTRE

We have large trees, hedging, evergreens, shrubs, top soil, fill
A large assortment of Roses, hanging baskets. We also do rock gardens, patios and sodding
Call for estimates. Tel. 347-2237
Half mile east of Curry Hill Overpass
Will be closed Sat. and Sun. in July and August

APPLES

Freshly picked summer apples, refrigerated for your pleasure
Unpasteurized Honey, Jam, Jellies and Preserves

MARLIN ORCHARDS
Highway No. 2, west of the Summer Road
Tel. 931-1213

34-tf

SWEET CORN

Seneca Chief
Excellent Quality
Pick your own at

$2.00 per 6 doz.

Watch for sign on Hwy. 34 about 1¼ miles north of CNR tracks in Alexandria

Tel. 525-1724

33-1c

Livestock

PONY for sale. Tel. 525-2509. 34-1p

SADDLE horse and two ponies for sale. Tel. 528-4612. 34-2c

FOR sale—White ducks 2 months old. Tel. 525-1763. 34-2p

PIGLETS for sale. Tel. 347-2530. 22-tf

Livestock

WANTED, well trained English jumper, 15-4 to 15-5 hands. Tel. 525-3584. 34-2p

16-month-old service boar and 1 sow to farrow in 2 weeks, second litter. Tel. 874-2724. 34-2c

PUREBRED Holstein Heifers for sale, out of Good Plus dams, due to freshen in September. Contact Grant MacRae, RR 1, Dunvegan, Tel. 525-2969. 34-2c

REG. Polled Herefords, bred and open heifers, cows with calves, Meadowbay Farm, Tel. 347-2021. 34-4c

REGISTERED Holstein 2-year-old bull. Sired by Seiling Rockman dam, classified Good Plus, 18,210 lbs in one lactation and 3.7 test. Tel. 346-5791. 34-2p

BEEF cattle for sale. Tel. 525-2750. 34-3p

PONY, for sale. Tel. 525-3565. 34-1c

ONE good grade Ayrshire heifer due to freshen soon. Contact M. N. Grant, 525-1317. 34-1c

10 Jersey heifers rising two and three years old, all bred for spring freshening. Tel. 527-5359 after 6 p.m. 34-2p

PUREBRED Hereford cows, calves, and heifers for sale, all ages. Tel. 874-2197. 32-4c

PUREBRED Ayrshire, 5 years old for sale. Tel. 874-2768. 33-2c

WANTED to buy, open heifers, 750-800 lbs. Tel. (605) 726-8589. 34-1c

SADDLE HORSES AND PONIES

Bought, Sold, Exchanged and Rented

FRED TOWNSEND

Ste Justine de Newton, Que.
Vaudreuil County
Tel. 514-764-3285

34-8c

Pets

TWO dogs to give away, one male, 2 years, part collie; one female, 4 months, part Husky. Tel. 674-2005. 34-1c

BOARDING Kennel. Sleeping quarters with individual outside runs, by the day, week or month. Must submit proof of rabies and distemper shots. Mike-A-Leigh Farm. Cliff Morris. Tel. 528-4454. R. R. 1, Martintown. 34-4c

GOOD home wanted for clean neutered cat. Lovely pet. Good mouser. Responsible owners only. Tel. 678-5481. 34-2p

BABY rabbits for sale, $1.50 each. Tel. 874-2023. 34-1c

PUREBRED German Shepherd pups for sale. Tel. 347-3300. 33-2c

WHITE miniature Poodle puppies purebred, $50 each. G. Hansen, Glen Norman. Tel. 525-1479. 33-tf

Farm Machinery

5 ton wagon gear with good rubber—priced to sell! MacNaughton Cumming Lancaster, Ont., Tel. 347-3423. 34-3c

NEW Papec Forage Harvesters, Wagons and forage blowers, immediate delivery and priced to sell. MacNaughton Cumming Lancaster, Ont., Tel. 347-3423. 34-3c

ONE 55-can bulk milk cooler for sale, or trade for smaller one. D. A. Campbell, Box 202 Maxville Tel. 527-5364. 34-1c

FOR sale, Dion flail type spreader, 100 bus., Stewart Arkinstall. Tel. 527-5256. 33-2p

AMERICAN Corn Dryer-Model 1503. Botch type dryer with fully automatic controls. Excellent concition. Capacity 500-800 bushels per day. Stanley J. Reid, Huntingdon Quebec. Tel. 514-264-3493. 33-2c

44-can Milk Keeper bulk tank. Mrs. Alex MacMillan, Tel. 525-1721. 34-2p

DION corn blower with long table and pipes, in good condition; wood for fireplace, maple and elm and posts for electric fence. Tel. 525-3706. 34-2c

3 Surge milk pails, complete with taps, electric pulsator, and magnetic box. Tel. 269-2784. 34-2p

1969 New Idea 2-row Corn Combine for sale; can be converted to combining corn cobs. Tel. Ste. Marthe, 514-459-4248. 32-4c

1-8 can spray-type milk cooler and 23 8-gal. milk cans. Tel. 527-5473. 33-2p

TOX-O-WICK 500 bu. grain dryer. Tel. 347-2240. 33-2c

NEW Idea field grinder No. 18 for high moisture shell corn or high moisture cob corn for sale, in good condition. Tel. 538-2220. 33-2c

Farm Machinery

4-inch plastic drain tile 18½c per ft., 6 inch by 10 ft. outlet pipe $20 each and 6 inch by 20 ft. culvert pipe, clay tile, fittings, etc. G. Ferguson, Tel. 347-2704. 33-3c

NOR-CON plows and plow points in stock. Plow points for most makes of plows. Robertson Equipment, Cornwall, 932-2841. 32-8c

MASSEY Ferguson 160 bu. manure spreader and Ford hay baler, both like new. Tel. 347-2652. 32-3p

NEW and used bulk milk coolers for sale. Full line of dairy equipment. Tel. R. Bureau, 525-3691. 27-tf

Wanted

WANTED to rent—a small farm, winterized cottage or country home, by the end of August; in area of Curry Hill to Cornwall; three adults. Tel. 931-1404 after 6 p.m. 29-tf

RABBITS wanted from 5 to 7 lbs., year round, top prices paid. Tel. 528-4253. 29-tf

WANTED to rent South Glengarry. A house or apartment for two adults preferably with a yard. Write to P.O. Box 1417, Cornwall, Ont. Can furnish references. Need for October 1st. 33-tf

WANTED—windshield for 1930 Model A Ford. Tel. 527-5573. 34-1c

FARMS WANTED

WANTED 10 to 60 acres with or without buildings, good water supply. State price and reply to Box 318, Hudson Heights, Que. 34-3c

FARM WANTED FOR NEXT SPRING

FARM—50 to 100 acres. Older house and buildings acceptable if in sound condition. $15,000 cash. Seller to carry balance as mortgage. Reply stating: asking price, number of rooms, acreage tillable, pasture, bush, when farm last tilled, water supply and condition of fences. Reply to Box D, The Glengarry News, Alexandria, Ontario. 31-4c

For Sale, To Let

CEDAR Oil Plant, truck, car, two tractors, two trailers, full equipment for plant. In operation at present, for full inquiry contact the proprietor Doriva Seguin, Tel. 1-678-3420, Vankleek Hill, Ont. 32-4p

UNION Hotel at Ste. Justine de Newton, Que., for sale, also a frame three bedroom house on large lot, reasonable price. Contact the proprietor Doriva Seguin, Tel. 1-678-3420 Vankleek Hill, Ont. Reason for sale, retiring. 32-4p

150 acre farm for sale or exchange for smaller property. Reason for selling, couple retired. Reply to Box "E" Glengarry News, Alexandria, Ont. 33-3c

BUNGALOW for sale, 1 bedroom, wall to wall carpet, in Glendale Subdivision near Cornwall. Any reasonable price considered. Tel. 931-1312. 25-tf

VANKLEEK Hill, 17 Russell Street, partly renovated two-bedroom home, owner moving out of town. MLS. Call 932-1611 or 632-9462, Wilfred Amell Ltd., Realtor. 33-3c

2 storey, 2-bedroom clapboard house on Main St. in Alexandria. Priced for quick sale. Tel. 525-3956. 33-2p

LOT for sale on Glen Robertson road, ¼ mile west of Glen Robertson, 210'x412' long. Tel. 347-3484. 33-2c

MOBILE HOMES

New and Used Mobile Homes

FOR SALE

10', 12' and 14' wide, all sizes

HILTON'S TRAILERS

Summerstown, Ont.

Tel. 931-1341

27-tf

FOR RENT
Completely modernized Century home on beautiful lot in Williamstown
Available October 1st
Rent—$200 per month
Tel: 347-3492 after 6 pm or 933-3931 from 9 to 5.

33-tf

FARMS FOR SALE

100 acre farm in Alexandria area, with 4-bedroom house, barn and shed. For further information call 613-525-2850. 34-2c

40-acre field for rent in the 1st of Kenyon, suitable for hay. Tel. 1-514-631-3945 after 6 p.m. 34-2p

65-acre farm for sale, 3 acres wide; clean, 4-bedroom home, aluminum siding, summer kitchen, and large living room. Tel. 265-3417 St. Polycarpe, 2190 Ste. Marie, Comte Soulanges, Que. 34-1c

For Sale, To Let

ANTIQUE cottage, hardwood floor, wired and partially insulated. Must be moved. Tel. 347-3334. 33-2c

SPACE for office or store on Main St. Apply to Donat Boisvenue. Tel. 525-2177. 14-tf

OFFICE space available in Sauve Block, at 39 Main St. N., at corner of Kenyon St., (Hwy. 43) and Main, adjacent to all banks and business section, parking, contact Sauve Real Estate Ltd. 525-2940. 1-tf

Rooms, Boarders

TO rent, clean, furnished room close to factory and schools. Tel. 525-3956. 33-2p

ONE room to let on Mill Square. Elderly person preferred. Available immediately. Call collect Cornwall 932-7680. 28-tf

WANTED a roomer, lady preferred. Tel. 525-2516. 22-tf

Apartments

A 2-bedroom apartment for rent, available Sept. 1, 1975. Shepherd Motors, 525-1402. 34-1c

3-bedroom apartment 2 miles from Alexandria, electricity and heat and water included in rent. Available September 1st. Tel. 525-1293. 34-2c

TWO two-bedroom apartments to rent in Alexandria. Tel. 874-2069 after 7 p.m. 33-2c

2-bedroom apartment, available immediately, in Green Valley. Tel. 525-1207. 33-1p

2 bedroom apartment, large dining room and living room and kitchen plus porch (screened in), upstairs from Clement Furn. Store. Rent includes heat, water and electricity. $160 monthly. Contact Jean Clement, 525-1267. 26-tf

3 bedroom apt., available Sept, Apply at 20 Peel, Tel. 525-2980. 33-tf

TWO 2-bedroom apartments, heated, lighted, washer and dryer, available immediately at Green Valley. Call Raymond Ouellette at 525-2711. 9-tf

ONE modern, one bedroom apartment. Available immediately. Private entrance, electric heating. Contact Hope's Auto Parts. Tel. 525-1330. 25-tf

AJYLEX INC.

FOR RENT

—STORES
—OFFICES
—APARTMENTS
1, 2, 3 Bedrooms
furnished if needed

SEE

NORMAN LAPERLE

4 Main St. Apt. 2
or
Tel. 525-3614

20-tf

Work Wanted

I will keep children in my home in daytime. Tel. 525-3807. 31-4c

WILL keep one or two children in my home starting September 1st. Tel. 525-2083. 29-tf

Help Wanted

BUS driver required for school term '75-'76. Apply to John MacIntosh, Dalkeith, stating salary expected and experience. Tel. 874-2580. 33-3c

BILINGUAL clerk needed, full time job. Apply in person at Menard Fairway Centre. 34-1c

HIRED help wanted for farm, experienced with dairy cows, 5-day week. Tel. 525-2840; also 1,000 lbs. hayseed for sale. 34-

MOTHER'S helper wanted for housework and baby sitting. Tel. Mrs. Rhea Brunet, 525-3976. 33-1c

KEYPUNCH OPERATOR and COMPUTER OPERATOR required immediately. Candidates will be trained on the job. Apply at GLENGARRY TRANSPORT LTD. Please call Marcel Francoeur, Tel. 525-1433 for interview.

33-2c

Are you still letting them kick sand in your face?

PARTICIPACTION
The Canadian movement for personal fitness.

Fitness. In your heart you know it's right.

Help Wanted

HELP WANTED

Needed for Alexandria area,

representative for Geni
(a division of Avon)

No experience and no investment necessary.

Tel. 933-0967 collect,
Mon., Tues., or Wed.
Aug. 25, 26 or 27th between
1 and 3 p.m.

WANTED
Experienced
Sewing Machine
Operators

To work on piece work
Good working conditions
Salaries 3.30 to 4.50 per hr.
Full Time Employment
Apply in person at
Lucky Legs Limited
Main St. N. Alexandria, Ont.
32-4c

STORMONT, DUNDAS AND
GLENGARRY COUNTY
BOARD OF EDUCATION

requires for September

Teacher of French as a
Second Language

(Part-time basis)
Grades 3 to 6

at

ROXBOROUGH TOWNSHIP
PUBLIC SCHOOL

Written applications will be received by:

Mr. John J. Comtois,
Superintendent of Education,
305 Baldwin Avenue,
Cornwall, Ontario K6H 5S6
Tel: (613) 933-6990

S.W. LIBBEY, Chairman. T.R. Leger, Director.
33-3c

STORMONT, DUNDAS AND
GLENGARRY COUNTY
BOARD OF EDUCATION

Requires for September 1, 1975

PRINCIPAL'S RELIEF
(½ time)

at

MORRISBURG PUBLIC SCHOOL

Written applications will be received by:

Stuart Peters, Principal,
48 Lakeshore Drive,
Morrisburg, Ontario.
(Tel. 543-2283)

S. W. Libbey, Chairman. T. R. Leger, Director.
34-2c

Experienced, Bilingual
Mature Cashier
WANTED
full time
Apply to
Canadian Tire Store
Alexandria Tel. 525-3454
34-tf

$140 to $350 Weekly!
Commissions plus bonus
Sales people required, full or part-time on the job training. The only investment is a car and your time. No door to door canvassing. Appointments are supplied
For appointment call
932-3145
34-3c

SCHOOL BUS
DRIVERS
WANTED
MALE or FEMALE
WILL GIVE PROPER TRAINING
CREVIER
BUS LINES LTD.
Call 525-3444
34-2c

Help Wanted

STORMONT, DUNDAS AND
GLENGARRY COUNTY
BOARD OF EDUCATION

Requires for September 1, 1975

PARA-PROFESSIONAL

to

a) Develop and Co-ordinate a program of speakers, films, etc., for students outside of classroom instruction.

b) Assist teachers in supervision duties.

at

GLENGARRY DISTRICT HIGH SCHOOL

Salary: $5,874 - $7,994
Hours of Work: 35 per week.

Written applications will be received by:

Mr. Philip Lloyd,
Principal,
Glengarry District High School,
Alexandria, Ontario. K0C 1A0.
TEL: (613) 525-3110

S. W. Libbey, Chairman. T. R. Leger, Director.
34-1c

STORMONT, DUNDAS AND
GLENGARRY COUNTY
BOARD OF EDUCATION

Requires for September 1, 1975

SWITCHBOARD OPERATOR
AND RECEPTIONIST
(Bilingual)

This is a Group-2 Position
(35 hours per week)

SALARY SCALE: $6,033 - 7,517

at

ECOLE SECONDAIRE
TAGWI
SECONDARY SCHOOL

Written applications will be received until Tuesday August 26th, 1975 by:

Mr. Gilles Metivier,
Principal,
Ecole secondaire Tagwi
Secondary,
RR 1, AVONMORE, Ontario.
K0C 1C0
Tel. (613) 346-2122

S. W. Libbey, Chairman. T. R. Leger, Director.
34-1c

STORMONT, DUNDAS AND
GLENGARRY COUNTY
BOARD OF EDUCATION

Requires for September 1, 1975

INTRUMENTAL MUSIC

AT

OSNABRUCK HIGH SCHOOL

and

ROTHWELL PUBLIC SCHOOL
(3/10 time)

The position may be combined with vocal music in City of Cornwall Public Schools to increase to a full-time position.

Written applications will be received by:

Mr. Earl Jeacle, Principal
Rothwell Public School
65 Maple Street
Ingleside, Ontario.
Tel. (613) 537-2501

S. E. Libbey, Chairman. T. R. Leger, Director.
34-1c

Services Offered

HAVERHILL—Riding Lessons by qualified instructors. Box stalls and standing stalls available. Horses and ponies for sale. Contact Vankleek Hill, 678-5236.
26-tf

Tel. Lanc. (613) 347-2965
Double
M M
Fencing
We do all types of Fencing—Farm, Residential and Wood, Wire, Steel, Stone
North Lancaster, Ont.
17-tf

ATTENTION
FARMERS !
We pick up dead and crippled cows and horses
HANS RUHL PET FOOD
RR2 Vankleek Hill
613-678-5927 — 613-678-5529
27-tf

Services Offered

WILL do furniture repairs, wood work and general work. For information, Tel. 525-2807, Robert Bedard, Highway 43, Alexandria. 32-tf

---

LOW COST DENTURES
To get Good Service for Full Upper and Lower and Partial Plates and Repairs For Guaranteed Fit and Workmanship
CALL
by appointment only
DENTAL LABORATORY
1073 Pitt St. N.
Tel. 933-8223
41-tf

THE GUN SHOP
PETER ST., MAXVILLE, ONT.
LICENSED DEALERS FOR
RESTRICTED WEAPONS
HAND GUNS OF ALL TYPES
bought, sold, traded
Tel. 527-2153
24-26-tf

Cameo Liquid Embroidery Paint Instructor
Mrs. Cecile Poirier
has new telephone number 347-3194
34-1c

Attention Farmers
We pick up your sick, crippled and dead animals
7 days per week
Prompt Service
MACHABEE ANIMAL FOOD, LTD.
St. Albert, Ont.
We accept collect calls
Tel. Crysler 613-987-2818
27-tf

For FAST and EFFICIENT SERVICE FOR RURAL COMMERCIAL and RESIDENTIAL WIRING and REPAIRS
call
GERALD SAUVE
Electrical Contractor
RR2 Alexandria 525-2367
28-8c

CUSTOM WORK
Backhoe and Front End Loader Service
MARCIAL EMOND
92 Kincardine Alexandria
Tel. 525-2359
31-5c

Carpentry of all types
I will be pleased to discuss your building or remodelling needs.
Work Guaranteed
No Job Too Small
Call
Garry McLaughlin
Dunvegan, Ont. .. Tel. 525-1477
31-4c

FOR rent, cement mixer, cement wheelbarrow, car trailer, ladder and ¾ inch heavy duty electric drill. Robert Bedard. Tel. 525-2807. 29-tf

---

DAIRY SUPPLIES and SANITATION
Surge Parts
Pulsator Repairs
Line Cleaning
Contact
J. P. LEVERT
132 Dominion N., Alexandria at 525-1610
41-tf

WE buy and sell all types of used and antique furniture. L. Lefebvre, 1011 St. Louis, Beauharnois. Tel. (514) 429-4489. 26-22p

---

PERMANENT hair removal by trained specialist, Studio Pauline Electrolysis. Private location, 3 miles east of Fassifern at Lochiel Corners. Free Consultation. Tel. for appointment and information, 525-1104 or 525-2296. Mrs. Pauline Slater. 40-tf

---

BOB BARKLEY
DUNVEGAN
Chimney Cleaning
Pointing
and
Furnace Cleaning
Tel. 527-2605
31-4c

Services Offered

WILL install carpets, tile, and ceramic baths. G. Chabot. Tel. 525-1798. 23-tf

---

CUSTOM combining at competitive rates. John Meyer. Tel. 347-3325 or 932-6507. 34-2p

---

PICK up and general service at 525-1643 or 525-1233. 33-4p

WILL do work with small bulldozer. Albine Carriere, Apple Hill, RR #2, Tel. 527-2347. 33-4p

---

Alexandria Delivery and Services
Local pick-up and delivery
Also Moving Services
Cargo Insured
Tel. 525-3513 or 525-1064
31-4c

FAIRBANKS GENERAL
CONTRACTORS
All buildings, painting, masonry, glass, home and barn repairs. Work guaranteed. Call 525-1042.
31-4c

WE buy, sell and trade horses. Emerson Allen, Vankleek Hill, Tel. 678-3736. 26-48p

---

WILL do any type of carpentry work by the hour or contract. Tel. 525-3503. 26-tf

Notices

NOTICE TO CREDITORS AND OTHERS

IN THE MATTER OF THE ESTATE OF JOHN JOHN McDONELL, LATE OF THE TOWNSHIP OF LANCASTER, IN THE COUNTY OF GLENGARRY, RETIRED FARMER, DECEASED.

TAKE NOTICE that any having any claim against the Estate of John John McDonell, who died on or about the 29th day of May, 1975, are hereby required to send full particulars of their claims to the undersigned Solicitor, on or before the 10th day of September, 1975, after which date the Estate shall be distributed, having regard then, only to such claims as shall have been received.

DATED this 15th day of August, 1975.

Mr. Duncan J. MacDonald, Q.C.,
126 Sydney Street,
Cornwall, Ontario.
Solicitor for the Executors.
34-3c

Real Estate

A. Wallace Hope Developments Ltd.

Two new 3-bedroom houses, on Kincardine St., brick exterior, large lot, electric heating, with carport.

One new home, available immediately, 3 bedrooms with carport, located on large lot in Green Valley.

One two-bedroom home, with 3 piece bath, hot and cold water, on Laggan Road, approx. 6 miles from Alexandria, large country lot, available immediately with reasonable terms.

One cottage located at Westley's Point. Available immediately.

One large family home, completely landscaped, on large lot, forced-air oil heating, with garage on Bishop St.

FOR RENT
Modern office space on Main St., Alexandria, in the new Hope Bldg.

One newly renovated apartment on Lochiel St., available immediately.

If terms on any of the above properties are required, mortgages many be arranged by A. W. Hope.

TEL. 525-1330

Sauvé
Real Estate Limited

Wishes to announce that
Lachlan E. M. Ross
Ontario Land Surveyor
of Ottawa
has rented front office in Sauve Block at 39B Main St. North
Gary MacDonald
of Green Valley will take care of all your survey needs

Real Estate

JEAN CLEMENT
Tel. 525-1267—Day
525-3868—Night

ALEXANDRIA
Lot on Dominion South, ready to build, severance approved, with water and sewer.

Large lots on Front Street, grand view, peace and quiet.

New home on Dominion Street South, immediate possession, 3 bedroom, fully carpeted, front brick, aluminum side and back; well situated, qualifying for $2,000 grant, low down payment.

Double tenement, Gernish Street, $2,700 yearly revenue, view on the Lake; terms available, $3,500 cash.

6 apt. building Main and Elgin, centre of town, good revenues, $7,800 yearly; need $17,000 cash.

3 apt. building, Lochiel Street, $3,420 yearly revenue. Terms.

House on Lochiel St., 3½ bedrooms, interior newly renovated, includes back porch and front gallery, aluminum siding exterior.

GREEN VALLEY
New home, with large lot, immediate possession, 3 bedroom, fully carpeted, brick exterior and carport.

Lots for sale, severance approved. Well located, quiet area.

2-apartment house, 77 St. Claire, asking price $16,900. Terms available.

SECOND MORTGAGES
Up to $10,000 for:
- Home Improvement
- Debt Consolidation
- Major Purchases

Compare HFC Services
- Cash available now
- Rates as low as 14.98%
- No finder's fees, bonuses or hidden charges
- Pay off at any time
- No prepayment penalty
- Enquiries welcome

HOUSEHOLD REALTY
Corporation Limited
363 Main Street
Hawkesbury Ph: 632-2744
15 Second Street West
Cornwall Ph: 933-0062

M. JEAN
CAMERON
REAL ESTATE—REALTOR
TEL. 933-3860

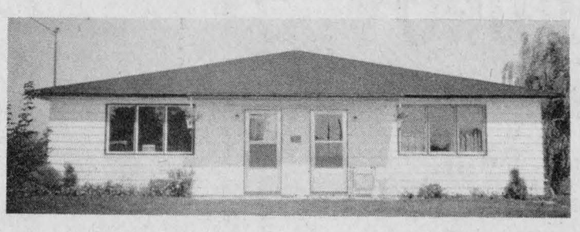

GREEN VALLEY: Discover for yourself a way to become an owner. The above duplex with two (2) bedrooms each and all conveniences is located on a large lot in a new development and can be partly paid for by the rent from the side you lease. You occupy the other. Convenient to schools, church and shopping. Priced reasonably, all offers considered.



NO FIXED ADDRESS: This motor home on a ¾ ton Ford chassis in like-new condition, sleeps six, has full bathroom, refrigerator, stove and oven, gas heater and spacious cupboards, total $6,500. Immediate possession.

SUMMERSTOWN AREA: 108 acre farm all plowable except small wooded area, highly productive, well drained, rolling land, nice solid 4 bedroom, frame home with attached summer condition; good outbuildings, excellent water supply and an abundance of road frontage suitable for development. Priced reasonable, present mortgage at 8%.

Inquiries solicited for the above and our many other fine listings of vacant land, building lots, dairy farms, etc.

P.S. FOR RESULTS? CONTACT US IF YOU ARE THINKING OF SELLING. WE HAVE NUMEROUS BUYERS WITH READY CASH, NO OBLIGATION ON YOUR PART.

SALESMEN

Richard Vaillancourt, Alexandria,	525-3641
Jean Menard, Green Valley,	525-2769
R. Burgess,	632-4347
C. Wylie,	674-2019

TEL. 525-3641
E. Vaillancourt
REAL ESTATE - IMMEUBLES
195 Main St. South, Alexandria

Real Estate

J. P. Touchette
(613) 525-2417

APPLE HILL
67 acres, no buildings, Beaudette River on property.

ALEXANDRIA
Large lot, on McCormick Rd., near town limits.

Lots, on Dominion St. N., and Bishop St. N.

Double tenement, Dominion St. South. Large lot. Good revenue. Terms.

DUNVEGAN
29 acres adjacent to Hwy. 417, on concession road, 1 mile from St. Isidore traffic circle.

GREENFIELD
92 acres with new home, Delisle river crosses property, good bush.

HAWKESBURY
28 acres adjacent to registered sub-division, wonderful investment for the future.

VALLEYFIELD
Has to be seen to be appreciated, newly decorated, drapes, wall to wall carpeting, lot 100x200, swimming pool in complete privacy, 3 bedrooms. Bargain price.

RIVERSIDE LOTS
Choice variety at Bainsville on 26 acre estate.

ST. ISIDORE
General store or could be auto parts. Will accept farm as trade-in.

SERVICE ROAD, LANCASTER
3 bedrooms, 2 bathrooms, living, dining, family room and sunroom. Furnished. On Lake St. Francis, indoor, outdoor fireplace.

LANCASTER TOWNSHIP
3 bedroom house, magnificent rural setting, work to be done on the inside.

GLEN ROBERTSON
3 bedroom home large, family room, large lot, beautiful interior decor.

Store and apartment.

Building lots for sale.

Alexandria, Ont. 613-525-2417
525-1267 13-tf

Real Estate

VANDER HAEGHE
TRY US, WE TRY HARDER

R. VANDER HAEGHE
REAL ESTATE and MORTGAGE BROKER
145 MAIN ST. S. ALEXANDRIA [613] 525-1642

NOW IS THE TIME TO BUY
Any first home buyer who purchases a home that is not new is eligible for a $1,500 government grant.

ALEXANDRIA
COBBLER SHOP complete with all equipment, $9,500, financing available.

ON MAIN STREET and in good condition, office or store area with living quarters, $17,000, financing available.

GLEN ROBERTSON
COULD BE EASILY CONVERTED into a double tenement, large 4 bedroom bungalow with large kitchen and large living room, in good condition, $15,600.

COUNTRY HOMES
1½ MILES FROM ALEXANDRIA, 5 room, storey and a half, has new plumbing, new wiring, new roof, and new siding, $12,500, financing available.

REALTOR member of THE CANADIAN REAL ESTATE ASS., THE ONTARIO REAL ESTATE ASS., THE CORNWALL & DISTRICT REAL ESTATE board.

COUNTRY LOTS
ST. RAPHAEL'S, 7 treed acres on high land, $4,800 including survey.

GREENFIELD AREA, 37 acres bush and three acres workable, with beautiful building site, $10,500, including survey.

FARMS
FRONTING ON HIGHWAY 34, 11½ acre MINI-FARM with 8 room, 2 storey home in good condition, double garage, and small barn, $31,500, down payment $7,000.

MARTINTOWN AREA
160 ACRES with 8 room brick home in neat condition, very good barn, $58,500, financing available.

WE WILL INVEST YOUR MONEY ON GOOD 1st MORTGAGES at 12% and at no cost to you. Interested? Give us a call, all inquiries are confidential, and you are under no obligation.

Open weekdays 9:00 a.m. to 6:00 p.m., and evenings by appointment, closed Sundays.

SAUVÉ
SAUVE REAL ESTATE LTD. REALTORS
39 Main St. N., Alexandria
(613) 525-2940
Buy your first home and be eligible for a $1,500 Ontario grant. We have forms at our office.

ALEXANDRIA HOMES
Brick bungalow on Kincardine St. with about 1,050 square feet area; three bedrooms, finished basement, electric heating; present mortgage with CMHC of $12,000 balance, cash, total price $40,000, carport, lot 53'x122'.

Corner of Maple and Bishop, brick bungalow 24'x24', plus carport on lot 60'x60', price $29,800.

Brick bungalow on Lochiel St., west, built in 1971 on lot 70'x175', drilled well, forced air oil heating, price $30,000. MLS.

Dominion St. South, brand new home 24'x40', electric heating; price $30,500.

82 Jean St., Alexandria, bungalow 25'x36', plus carport, on lot 70'x82', forced air oil heating, price $37,500.

ALEXANDRIA APARTMENT HOMES
6 apartment home, revenue $650 per month, down payment of $17,000. Total price $54,000.

3 apartment home plus garage and welding shop, 2 fireplaces, with corner lot 136'x140', priced at $43,500, terms available. MLS.

2 apartment home on Lochiel St. east, price $24,900, MLS

Dominion St. south, 2 apartment home on lot 66'x132', price $22,500.

Sandfield St., single family home on lot 50'x100', price $19,500. MLS

Sinclair St., 2 apartment home, lot 80'x80', priced to sell.

Several building lots serviced and not serviced.

COMMERCIAL LAND
Just west of Glengarry Memorial Hospital, 30 acres. Buy it and develop. MLS.

88 building lots on Main St. south. MLS.

Lot located on corner of Lochiel and Front Street.

CORNWALL
Several homes in Cornwall, plus many on Multiple Listing Service. MLS.

BUSINESSES
Grocery store in local village, very prosperous including building.

Gas Bar, Restaurant, Residence, with 422' frontage near 417 Highway.

Hotel in local village, priced to sell.

Vacant store in village of Lancaster, Main St., plus large apartment on 2nd floor.

Glen Robertson store and dwelling, corner lot.

McCrimmon store, operating since 1885, on corner and County Road leading to Highway 417.

Commercial land, Lancaster village lot, 208' frontage by 304' deep, near Dairy Queen and Motel. Price $17,500. MLS.

VILLAGE HOMES
Situated in North Lancaster, Glen Robertson, Green Valley, St. Raphael's, Greenfield, Bainsville, Lancaster, Maxville, Vankleek Hill, Glen Norman, Glen Roy.

FARMS
Any size, any price, anywhere.

LAND, NO BUILDINGS
Sizes—2 acres to 300 acres

COTTAGES
With waterfront and no waterfront, price $8,000 to $50,000.

We are closed on Sundays

ASK A SAUVE MAN HE'LL GLADLY HELP YOU

Phone 525-2940 any day, any hour. Office hours 9 a.m. to 6 p.m. Monday to, and including Saturday

SALES REPRESENTATIVES

Lionel Glaude, Alexandria	525-2340
Paul Emile Levert, Alexandria	525-3971
Rolland Glaude, Williamstown	347-3001
Andre Menard, Alexandria	525-3307
Germain Glaude, Lancaster	347-2586
Fernand Glaude, Cornwall	933-4498

BROKERS

Adelard Sauve, Alexandria	525-2940
Maurice Sauve, Alexandria	525-2940

realtor

Councillors not too interested but will study air harbor plan

United Counties council agreed Thursday to further study the creation of an air harbor commission but it appears unlikely more than a few member municipalities will participate in the funding for an airport.

The discussion took place after council received a report from the air harbor committee recommending that a commission be formed to take over Summerstown Airport. The report—the same as presented to Cornwall council Monday—said the airport facilities could be purchased for $1 providing certain concessions are made.

Although the counties agreed to give the matter further study, it was made clear that the onus for creating a municipal airport rests with the city.

"We're not going to jump at all without the city," said Lancaster Village Reeve W. J. Cumming. "If the city decides not to get involved, there is no way we will."

Other members suggested the counties shouldn't get involved at all.

Winchester Township Reeve Cecil McNabb said he wasn't interested in an airport. "Our township is only 30 miles from Ottawa," he said.

Cornwall Township Reeve Lorne Wheeler said his township was interested but might decide not to participate because of the Summerstown location.

Mr. Wheeler told council he was "upset" the Summerstown site has been suggested after a location at Bonville (in his township) was given preference in a 1972 ministry of transport study.

"I don't know what the reaction of council will be but we're not too happy about it," he said of the recommendation favoring Summerstown. "Perhaps we'll be one of the townships to opt out."

Counties clerk Raymond Lapointe, who is also secretary of the airport committee, told Reeve Wheeler the Summerstown recommendation was made because of economics.

He said that while the Summerstown airport could be acquired for $1, it would cost more than $1 million to develop an airport in Bonville.

"I don't think the counties or any individual municipality is in a position to spend $1 million on an airport," he said.

Charlottenburgh deputy-reeve Roger Lefebvre told council that if the Summerstown site isn't chosen, there is "no way" his township will help finance an airport in Bonville. "Our strip is all ready and we don't feel we should help another strip compete with it," he said.

Mr. Lefebvre added the township council was prepared to close a road which is the only obstacle to future expansion of the Summerstown strip.

George Crites, reeve of Roxborough Township, said it is too early to discourage an airport. "There must be some benefits from it," he said. Reeve Crites added that an airport could serve the agricultural industry by spraying crop dust.

"I think an airport is needed in a lot of ways," he said.

Tenders

TENDERS
MUNICIPAL DRAIN
TOWNSHIP OF KENYON

Sealed tenders will be received by the undersigned, until 12 o'clock noon, on Tuesday, Sept. 2, 1975, for the construction of the following Municipal Drain:

MURDOCH STEWART DRAIN

Earth Excavation	**4056 cu. yds.**
Rock Excavation	**39 cu. yds.**

A certified cheque for 10% of tendered price must accompany each tender. Lowest or any tender not necessarily accepted. Plans and specification and tender forms may be obtained at the office of Stidwill & Assoc. Ltd., Cornwall, Ont.

S. O'Connor,
Clerk Treasurer
R.R 5, Alexandria, Ont.
33-2c



ED BAKER
119 Sydney, Cornwall
932-4854 — 932-0226
SUN LIFE OF CANADA
1425

Accountant - Office Manager

Required for expanding small business involved in the Landscape, Garden centre and Nursery industry. Responsibilities to include accounting, personnel, budgets, financial statements, credit, etc.

Salary range $12,000 - $15,000, usual benefits

Bilingualism preferred but not essential.

Age no barrier

Location approximately 30 minutes from West Island, Montreal or from Lancaster, Ontario

Send resume in confidence to Mrs. Ivy Campbell

Daccord Landscape Ltd.,
P.O. Box 180,
St. Polycarpe, Que.
J0P 1X0

34-1c

Trottier Bros.
Farm Equipment Reg'd.

Ford Tractors Equipment

Hwy 43 — Alexandria
Tel. 525-3120

6 and 9-ton wagons
Flail and Rotary Mowers
No. 350 Allied Loaders in stock
Gehl Forage Boxes
One used 3-pt. hitch Corn Picker
Just received a shipment of 3-pt. hit[illegible]lades
1 New 4500 Backhoe Loader
We have closed-bottom elevators, 38' to 45'
One side unloader manure spreader
15,000 watt generators
Also the No. 618 Forage Blowers

Notice

NOTICE TO CREDITORS

ESTATE OF AUROLE CAMPEAU, LATE OF THE TOWNSHIP OF KENYON, IN THE COUNTY OF GLENGARRY, RETIRED LABORER, DECEASED.

TAKE NOTICE THAT all persons having claims against the estate of Aurole Campeau, Retired Labourer, who died on or about the 29th. day of October, 1974, are hereby required to send full particulars of their claims to the undersigned Solicitor, on or before the 9th. day of September, 1975, after which date the Estate will be distributed, having regard only to the claims of which notice shall then have been received.

DATED at Alexandria, Ontario, this 9th. day of August, 1975.

JEAN-MARC LEFEBVRE
Barrister and Solicitor,
39 Main Street North,
Alexandria, Ontario.
Solicitor for the Estate.
33-2c

Notice

NOTICE TO CREDITORS

IN THE MATTER OF THE ESTATE OF DORA RANGER, LATE OF THE CITY OF CORNWALL, IN THE COUNTY OF STORMONT, WIDOW, DECEASED.

TAKE NOTICE THAT all persons having claims against the estate of Dora Ranger, who died on or about the 21st day of June, 1975, are hereby required to send full particulars of their claims to the undersigned Solicitor, on or before the 18th day of September, 1975, after which date the Estate will be distributed, having regard only to the claims of which notice shall then have been received.

DATED at Alexandria, Ontario, this 18th day of August, 1975.

JEAN-MARC LEFEBVRE,
Barrister and Solicitor,
39 Main Street North,
Alexandria, Ontario.
Solicitor for the Estate.
34-3c

Notice

TOWNSHIP OF CHARLOTTENBURGH

NOTICE

Building permits must be obtained for the following:

1. **Erection and Construction of new buildings.**
2. **Building Repairs and Alterations.**

Appointments to obtain permits may be made by calling:

Building Inspector's Office, Charlottenburgh Township Hall, Williamstown, Ontario.

Telephone: Area Code 613-347-3409 or 347-3525.

Wilfred A. Fortin,
Building Inspector,
Township of
Charlottenburgh.
21-19c

MISTER MANN

17 MAIN ST. TEL. JACQUES AT 525-2030

DENIM and CORDUROY SPECIALS

JEANS Scrubbies, Bags, Rider made-to-fade Boot Jeans, Made-to-fade flares
Now only 13.95

JEAN JACKETS Scrubbies, Made-to-fade
Now only 16.95

CORDS Green, blue, black, light blue, beige and brown
Now only 13.95

CORD JACKETS Beige, brown, black navy and light blue
Now only 16.95

SHIRTS Western style pearl button in denim Reg. 13.95
Now only 11.95

SHIRTS Western style pearl button, cotton and polyester Reg. 14.95
Now only 12.95



Many other specials

GLENGARRY MOTOR SALES

68 Main St. Alexandria Tel. 525-1480



New Chevrolet Trucks for Every Size Job



How can you miss ?

Our Salesman has gone wild with

SURE-FIRE DEALS

on

Chevrolets
Monte Carlos
Chevelles
Novas
Camaros
Corvettes
Vegas

Oldsmobiles
Omegas
Cutlasses
Delta 88s
Delta Royals
98s
Toronados

34-2c