The Glengarry News

VOL. 92 No. 16 ALEXANDRIA, ONTARIO, WEDNESDAY, APRIL 27, 1983 SINGLE COPY 30¢

110 days for church break-in

A 31-year-old Cornwall man was sentenced to 110 days in jail in Alexandria Provincial Court Thursday for break, enter and theft at St. William's Parish rectory in Martintown last month.

In imposing the four-month jail term on William Joseph Thauvette of 1620 Aubin St., Judge Reginald Levesque took into account the two weeks the accused had spent in custody.

Court was told the accused and another man had visited the parish priest, Father Laurier Rivette, on the evening of March 8 to borrow money to purchase alcohol. The pair subsequently returned and broke into the rectory, taking several items valued at $457, including a gold watch. The items were then sold at a local bar to obtain money for additional quantities of alcohol.

The items were never recovered.

The lawyer for the accused, Al Sherwood, told the court his client had a history of alcohol-related problems for which he had been seeing a psychologist, but was ready to seek help in a structured setting. He recommended continued probation for Thauvette with the stipulation that he attend a rehabilitation centre, such as Mount Carmel House, saying the problem would not be solved by locking him up.

However, Crown Attorney Luc Dioro argued that the place where the offence was committed constituted a "serious aggravating factor," which "shocks the community."

He indicated that the accused had a previous criminal record for the same offence and that a psychologist's report said Thauvette suffered from chronic alcohol dependence and a "personality disorder with sociopathic traits."

He said treatment should be made in a "custodial context" and that a jail sentence would be in the public interest.

Judge Levesque described the victim as the "good Samaritan who had given them a handout earlier." He noted the accused was unemployable because of alcohol problems and that he was on probation at the time the offence was committed.

"Alcohol has ruined his life, his marriage and his ability to work," he said.

In passing sentence, the judge said he would "red flag" Thauvette's problem for the institution and recommended that he be placed in a half-way house for alcoholic treatment.

He did not order restitution because the accused was unemployable, which he said was "unfortunate for the victim."

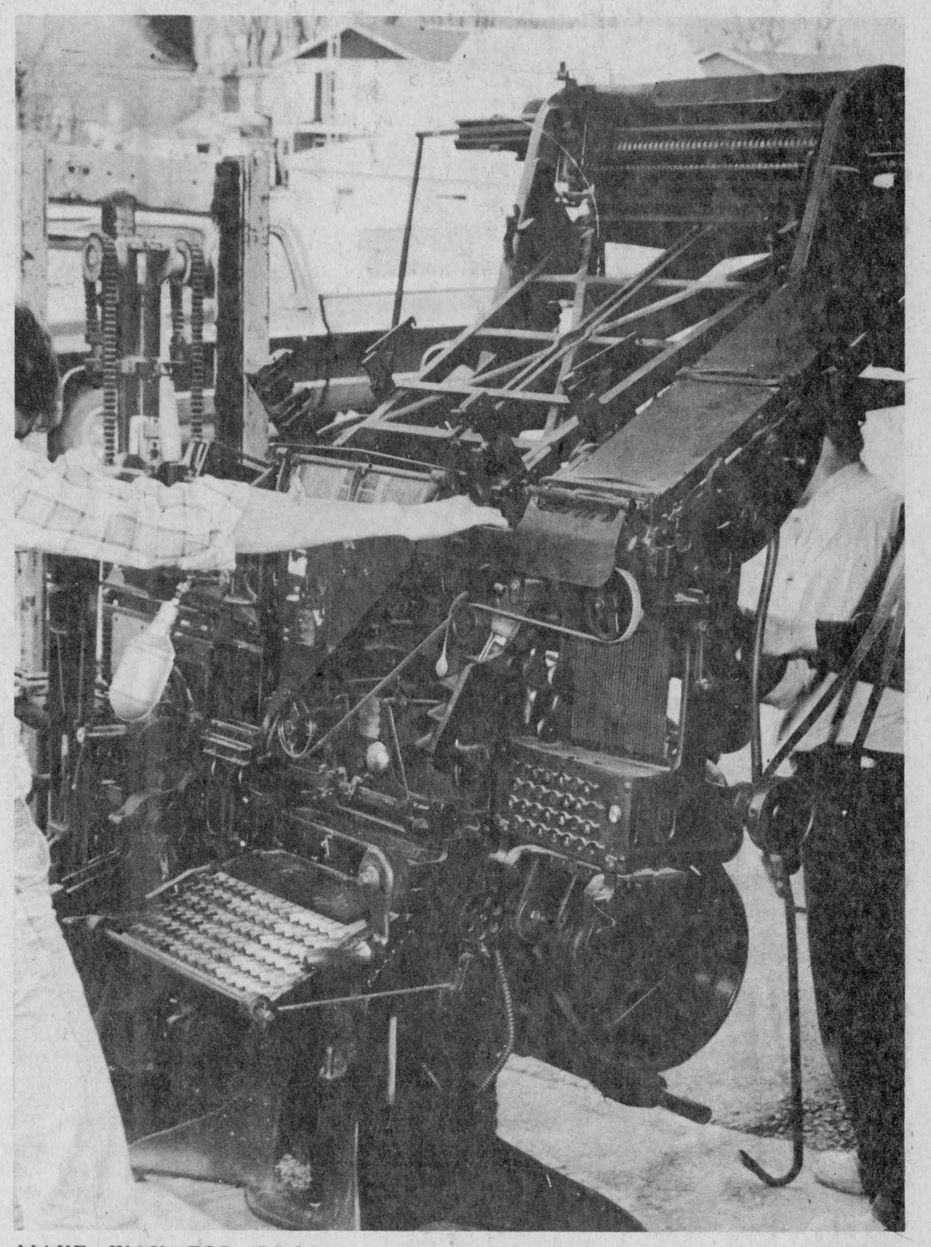

MAKE WAY FOR PROGRESS—An 80-year-old typesetting machine was removed from The Glengarry News premises this week to provide space for new equipment. At one time, this Linotype produced all the type for news copy and ads that appeared in The News. Its operators went through an extensive six-year apprenticeship. Since molten lead was required to form the letters, unskilled operators ran the risk of serious injury. Precision and accuracy were the key to success; if a space remained between words or letters, hot lead would squirt out, burning the typist as he sat at the keyboard. The huge machine is now in use at Gallant Press.

Staff Photo—Phil Rutherford

Grants create 21 jobs in county

A total of 21 jobs in Alexandria and Maxville have been created following approval of grants for both municipalities under the NEED program, a joint federal and provincial job creation program.

The announcement was made official yesterday by representatives of Denis Ethier, MP for Glengarry-Prescott-Russell.

Under the program, Alexandria will receive $131,780 which will be used mainly for improvements at Old Mill Lake and other municipal facilities.

The monies will mean an additional 15 jobs for a total of 585 work weeks. All of the jobs will be filled through the Glengarry Human Resources centre, commencing today.

Plans call for the clearing of brush and debris along the shore and beaches at Old Mill Lake, the removal of weeds and other debris, a general clean-up of the park and public properties, and planting trees at the park and throughout the town.

The town also intends to utilize the funds for the construction of a bandstand in the park, to erect a fountain on the Island at the beach and to landscape the other islands forming part of the parks area.

About 20 per cent of the total cost of the project, amounting to more than $27,000 for supervision and equipment, will be met by the Town of Alexandria.

Mayor J. P. Touchette applauded the announcement, saying the project will commence as quickly as possible after a delay of nearly three months in obtaining approval.

Maxville's share of the funding amounted to $27,080, which will see six new jobs created.

Money will be used for upgrading and painting at the Complex and some general maintenance at the fire hall.

Plans proceeding for Canada Day

by Rod MacDonald

Preparations for the annual Canada Day celebrations in Alexandria are well under way and everything is on schedule, according to the committee chairman, Pierre Aubry.

The July 1 event is sponsored by the Alexandria and District Lions Club.

Some of the entertainment already booked for this year includes well-known singer Pierre Lalonde, The Mercey Brothers group, Jimmy Knox and "Roudou-dou the Clown."

As well, the annual parade will start at 12:30 p.m. and follow the same route as in previous years.

"We already have a lot of floats lined up," Aubry said.

Other highlights of this year's festivities at Alexandria Park will be a fireworks display at midnight, courtesy of the Alexandria Fire Department, a $1,000 draw, a midway and amusement rides, which will be doubled in number from last year.

Aubry said the number of booths available for local organizations is rapidly diminishing and suggested interested groups complete their arrangements soon.

Aubry also emphasized an emergency service would be established this year to ensure prompt transportation to a medical facility if it is required.

"We're expecting a great many more people this year because the holiday falls on a Friday and it will be a long weekend," Aubry said. "The Pavilion Garden will also be enlarged to accommodate more people."

Aubry praised the chairmen of the various committees for their efforts in planning this year's celebration.

The committee chairmen include: entertainment, Jacques Trottier; admission gate, Marc Leblanc; security and parking, Marc Seguin; Pavilion Garden, J. M. Girard; games, Sam Sultan; booths, Denis Poirier and Marc Depratto; $1,000 draw, Alex Spooner; publicity, Larry Yaguchi; parade, Ron Munro; floats and emergency service, Gaetan Ravary; rides, Wally Hope; park set-up, Michel Depratto; banking, Michel Ferland; fireworks, Alexandria Fire Department.

Roger Caron speaks to large crowd in Maxville

by Velma Franklin

The Maxville Complex was well filled on Wednesday evening for the third speaker in the Drug and Alcohol Abuse series, Roger Caron, author of the book "Go Boy," presently living in Hull but a native of Cornwall.

In introducing him, Dr. Theo Jaggassar reminded the audience that Roger belonged to the community. He had with difficulty managed to find a copy of his book and was astonished at the stubborness, determination and tenacity of this gentleman who has looked nowhere but ahead since his release from prison in 1978.

The speaker came in with a vital and forceful address, looking remarkably youthful for his 45 years. He was pleased to be speaking near his home town, having found that he now spends most of his time travelling all over Canada, and delighted to see his devoted sister Sue MacGregor in the audience, with his three nephews.

His story comes pouring out as he relives incidents in the 24 years he spent in prison, half of that in solitary confinement, punished continually as an incorrigible.

He has never read his own book, nor seen himself on TV. Hyperactive all his life, he now works off his fantastic energy in sports and exercise. Break and entry and bank robbery were his usual crimes, and his disconcerting ability to escape from every prison he was in, 13 times in all. He must have been the wardens' nightmare.

The constant regimentation led to powerful self-discipline. Roger neither smokes nor drinks, isn't into drugs and doesn't even swear.

The intensity of his address never slackened for a moment. He led his audience back into the prison life of the 1940's and 1950's, before the beginnings of reform in the 1960's, describing the mediaeval ferocity of guards who were often only untrained and unemployable army veterans. In one horrifying travesty of regulation and rule, 14 prison officials and guards come to seize this "dangerous criminal," a boy of 16 at the time, and lead him solemnly off to severe physical punishment for breaking a flashlight.

Of the 1,700 men in the fortress prison of Kingston he was the youngest by three years.

Another time the American CIA sent batches of a new drug to be tested in Canadian prisons, an "anger-gas" whose disturbing effect was expected to dissipate a prisoner's anger harmlessly. It was found instead to cause amnesia and its use was finally discontinued.

There were the days spent in crushing physical labor on the rock gang, where a broken limb led to blessed relief in the hospital. His escapes and his crimes and recaptures continued.

Even the wardens tried to refuse "Mad Dog Caron" and he finally wound up in solitary confinement for two long years. During this time he refused to speak, and this bothered his captors even more. In this utterly bleak confinement he wondered how long he could preserve his reason.

Then at Christmas time the Salvation Army came visiting with a most unlikely gift that later proved to be the keys to freedom. This was a bag of jelly beans, all different colors, and as he laid them out in patterns and rows Roger Caron realized that he could write with these. He could communicate again. Guards removed the jelly beans shortly, but the shackles were broken and, at his request, the prison teacher, a Mr. Fletcher, brought him all the writing supplies he needed. The Grade 6 drop-out began his book in the form of a diary, which

(Continued on Page 21)

GDHS timetable changes cost one teacher his job

A re-organization of the time spent on each course subject at Glengarry District High School will result in the elimination of one of the technical shops and the layoff of one teacher, effective September 1.

One other instructor's position, now filled on a temporary basis, will not be refilled next year.

Beginning September 1, students will be going to an eight-period day from the present 10 periods a day, increasing the study time from 60 minutes to about 72 minutes per period. This will mean an increase to 115 hours of time spent on an individual subject.

The provincial Department of Education maintains a minimum requirement of 110 hours to obtain a credit.

Director of Education Roger Leblanc said Tuesday the reorganization was necessary because the total hours spent on each subject at the present time was slightly below the minimum requirements.

"The net result was that there was less demand for some shop subjects," he said. "Therefore, both the English and French entities cut out the drafting shop."

All other shop courses, including metal fabrication, auto and woodworking, all of which were expanded in a recent renovation program, as well as the electrical shop, will continue.

Leblanc said the level of technical courses offered would not be greatly affected, as most other schools only offer four shop courses and, in some cases, only three.

Nevertheless, he said, the position of the drafting teacher on the English side will be declared redundant, forcing a layoff.

Improvements planned for boundary road

Proving once again that the squeaky wheel gets the grease, the Township of Kenyon is responding positively to a resident's petition to improve the Kenyon-Caledonia boundary road by applying for a special NEED grant from the provincial government.

At a special meeting last week, council voted to apply for the grant from the Ministry of Transportation and Communication (MTC) which could cover up to 100 per cent of the estimated $600,000 construction cost. The road to be rebuilt stretches from Highway 34 to Bonnie Hill as council has been petitioned by property owners along that road to make improvements. If the application is approved, construction should start next year.

A special NEED grant is available for projects that are too expensive for a municipality to handle on its own and is over and above regular grants provided by the MTC.

Without municipal support, local daycare will die this year

by Deb Rutherford

Subsidized daycare will not be a reality in Glengarry County before the end of this year.

In fact, unless financial support is made available from a municipality, non-profit corporation or a co-operative, licensed daycare facilities will disappear.

By law, daycare facilities are funded jointly by three levels of government. The federal government contributes the lion's share at 50 per cent; the provincial government adds 30 per cent and the municipality is expected to put in 20 per cent. However, if the municipality, or non-profit corporation or co-operative, cannot provide 20 per cent financing, federal and provincial funding is withdrawn.

"Subsidized daycare is a positive step in solving a real need in the community," says Peter Lomax, spokesman for Action Garderie Glengarry Daycare Action.

Working on a community development project under Canada Manpower and Immigration, Mr. Lomax and Julie Leroux have spent the past year and a half establishing licensed daycare in Glengarry. To date, two home daycare centres have been opened for full-time child care and a drop-in centre in the town of Alexandria now offers a variety of programs concerning child care. "We're satisfied with our progress to date, but not with the participation from all levels of government," Mr. Lomax confides. "So much time and effort went into this project, but when nobody co-operates at any level of government, it's a wonder there are daycare centres at all, anywhere."

Having succeeded in at least establishing temporary daycare facilities (funding for their project runs out at the end of the year), the pair are now setting their sights on subsidies for those who cannot afford the high cost of daycare.

"It costs $50 a week for one child to stay in our home daycare program," says Mr. Lomax. "It's $75 for two children, but that's still a lot of money to some people.

"Single parents, especially, need daycare subsidies. The number of women in the workforce increases every year and it's been predicted that the percentage will be 85 per cent by the year 2000."

And with women in this area often earning no more than minimum wage, $10 a day for child care is beyond their reach.

"Money spent today on daycare can be recouped by saving money spent on social services down the road. The municipalities would still be handing out money but they would not be throwing it away," says Mr. Lomax.

If a single mother has to leave work to look after her children, she loses her self-esteem and her job skills. She wastes maybe five years of her life until her children get into school and she faces the challenge of re-entering the work force. There is even the possibility she may be forced onto welfare.

"On the other hand, if she can find good daycare facilities that she can afford, she can keep working, maintain her skills and keep her self-esteem."

Mr. Lomax gets no arguments from Mayor J. P. Touchette regarding the benefits of licensed daycare.

"They are providing an excellent service. It's wonderful," he praises. "I think the idea is fantastic, as long as people are using it."

However, Mayor Touchette says council is not prepared to provide the 20 per cent municipal funding needed for subsidized care.

"We are part of the United Counties and they provide the social services for this area," he explains. "Anyone who would need assistance would qualify under social services and they have the personnel to interview people and determine who would qualify for the subsidy."

Mr. Lomax estimated it would cost the municipality between $5,000 and $10,000 a year for subsidized daycare here. Mr. Touchette admitted this was not an exorbitant amount to pay, but he stressed it was up to social services to pay it.

"We can't afford to pay it right now and it's not really our business to get involved, anyway," he says.

The United Counties of Stormont, Dundas and Glengarry's social services department is involved in its own pilot project concerning the need for daycare in the three counties. While Peter Lomax's project is funded by the federal government, the province is paying for the Tri-county study.

"We are researching private home daycare, but we are not working in opposition to Peter Lomax's project," says Ed Thompson of the United Counties social services department. "Rather, we are a complement to it. We are all working to the same end—subsidized daycare for this area."

Until this investigation is completed though, social services cannot pay one cent toward subsidizing daycare.

"It's the local municipality's problem until county council passes a bylaw saying it is a county matter and social services can take over," explains Mr. Thompson.

But that is not to say the United Counties are trying to pass the buck. The three counties share social services, so this program would probably fit in the same way, rather than the municipality looking after it on its own.

"The situation won't be reviewed until the fall," says Mr. Thompson. "We haven't got enough information at this time."

According to the information gathered by Mr. Lomax, there are 3,000 children under age nine in Glengarry County. Of these, 2,000 are under age five.

"How many would have working mothers?" asks Mr. Lomax. "And how many of those working mothers would need to be subsidized?

"I think the municipalities are afraid of the numbers of people who would need assistance, but they are not going to be swamped with applications for free daycare," he cautions.

"For one thing, there are only so many subsidized spaces throughout Ontario. Since the provincial government contributes to the plan, they have to put limits on the numbers of spaces available."

Mr. Lomax is planning to apply to the United Counties in September to determine how much money, if any, would be available to subsidize daycare here. While Mr. Thompson cannot comment officially, he indicated there may come a time when Mr. Lomax's dream could be a reality.

"Personally, I can see a time when the county could purchase daycare space from their facilities for those who qualify for assistance," he speculated.

The question is, will time and funds run out before the problem is solved?



REVUE—Those attending "A Breath of Scotland" at Glengarry District High School, April 19, were treated to an excellent revue of Scottish music and dancing. Soprano Shona Campbell, accordianists Billy Marshall and Mike Clark and Kelly Olsen of the MacCulloch Dancers enjoyed this musical number as much as the audience. Photo—David Stevenson

Breath of Scotland leaves crowd breathless

by Joanne Stevenson

A standing ovation honored the cast of "A Breath of Scotland" revue held at Glengarry District High School on April 19.

The audience, a large proportion of them senior citizens, clapped in time to the music, sang along, laughed at the jokes and generally enjoyed a nostalgic return to "the old country."

Ronnie Coburn, the jovial host, guided the show along and, in his own words, sandwiched in "a lot of nonsense" between each act. Offhand comments—"The Campbells—they used to be a bad lot; now they're making soup; merciless jabs at the English and Air Canada and riotous yarns about haggis-hunting left the audience in good spirits.

His range was vast. He sang a little, danced a little and lifted up his kilt a lot. Fear not, for he sported swimming trunks. After outrageously mugging his way through a somewhat raunchy "political" skit, he changed colors and became serious. The room brimmed with tears when he recited his tribute to "The Old Folks."

Scotland's Singing Minstrel, Billy Marshal, dominated the second half of the show. His bagpipes rendered the well-known songs of old. Standing among the audience, singing without a microphone, his loud clear tenor echoed memories of Scotland.

His hands entwined with those of a tearful elderly woman sitting in the audience, the balladeer sang of the land he left behind.

In fact, the ballads were the star of this show. Unlike those that favor quick-tempoed, foot-stomping sing-alongs, this night's audience sang along with the slow, moving, often sad ballads—"I'll Take You Home Again, Kathleen," "Danny Boy" and "Loch Lomond."

All songs and skits were accompanied by Mike Clark and his magic electronic accordion. This instrument was capable of many sounds, including bells chiming. During his solo, "The Flying Scotsman" the ever-smiling 19-year-old transformed his accordion into a railway engine.

Unfortunately, the hall's acoustics proved unequal to the task. Uneven sound marred the evening show.

Grant MacGillivray, agent for the Canadian tour, pointed out that Shona Campbell's voice rang more clear and lovely during her Montreal show because of the better acoustics.

Danny McColl, a likeable Scots-Irishman, sang an unimaginative repertoire of Irish standards, including "When Irish Eyes are Smiling" and "McNamara's Band." A little more authentic Irish music would have been preferred to songs written on this side of the Atlantic by homesick Irish Americans.

Shona Campbell, a slight woman, gifted with a bell-like soprano, sang excerpts from her album "Scotland My Home." Grant MacGillivray noted her popularity with audiences and hopes she will be returning with the tour next year.

Glengarry's MacCulloch Dancers were featured in a medley of Highland dancing. The step-dancers, in particular, added an exuberant cheeriness to the regular program. As well, Andrea Buckland and Ann McPherson of the dancers participated in the ensemble skits and songs and performed dances. Both are quality entertainers who seemed to fit in comfortably with the cast.

The evening ended with the presentation of a bouquet to Andrea Buckland. Mayor J. P. Touchette then handed the keys to the Town of Alexandria to MC Ronnie Coburn.

Alexandria had not hosted "A Breath of Scotland" for over six years. Sponsorship by the MacCulloch Dancers made this engagement possible. The cast of the revue changes every year. Performers are occasionally brought back in alternating years. For example, Billy Marshall is on his fourth tour with "A Breath of Scotland."

The entertainers usually spend one month on tour in Canada. Summers are reserved for working in Scotland and England.

According to Grant MacGillivray, Ronnie Coburn shows an entirely different facet of his talent while acting in pantomimes during the winter in Scotland.

Mr. MacGillivray has acted as agent for the revue for 12 years. He arranges all their Canadian tours. Because of his involvement with the Glengarry Pipe Band, he had originally invited the show to Alexandria. "A Breath of Scotland" then alternated yearly between Vankleek Hill and Alexandria.

Judging from the full house and positive reaction from the audience, chances are good we will not have to wait another six years to see them again.

Glengarry dancers star in show

BY Joanne Stevenson

The "Breath of Scotland" show presented at Glengarry District High School, April 19, featured a breath of Glengarry.

Three local girls from the MacCulloch Dancers performed the Highland Reel and the Highland Fling.

Ann McPherson and Andrea Buckland joined the regular cast of the revue throughout their Ontario tour. Appearing with the two in Alexandria was Kelly Olson, who will replace them for the Eastern swing of the tour. As an added attraction to the program, 30 members of the MacCulloch Dancers performed "The Tartan," "Highland Heather" and a clog and reel dance.

Ronnie Coburn, the Master of Ceremonies and owner of the show, chose them to add some North American flavor to the Scottish concert. Considering the revue travels through Ontario, the Maritimes and Newfoundland, it is truly an honor to have "The Girls from Glengarry" representing the Canadian content.

The MacCulloch Dancers have participated in the "Breath of Scotland" revue since 1975. Every year, choreographer and director Rae MacCulloch has had the duty of choosing dancers to form part of each tour. Surely, this has proven a difficult task since so many excellent dancers belong to her group. However, Mrs. MacCulloch is no stranger to meeting the challenge as she guides her dancers beyond the boundaries of Glengarry.

She and her dancers have travelled and entertained locally, as well as throughout Canada and the United States and Scotland.

With sponsorship from the Department of External Affairs, the dancers journeyed to Washington where they represented part of Canada's contribution to the American bicentennial celebrations of 1976. They have danced before political officials and ambassadors.

Certainly not strangers to local audiences, they have also received national recognition through numerous television appearances. Last Christmas time, they appeared on the CFCF-TV telethon.

Although the television station has no immediate plans to pursue this idea, Mrs. MacCulloch remains hopeful and has not surrendered the dream.

Rae MacCulloch dreams of one day seeing a television special spotlighting Glengarry talent. Indeed, last year arrangements had been made with CJOH-TV that very nearly fulfilled that dream. However, budgetary problems intervened.

Highland dancing was reborn in the area some 30 years ago in a Glen Roy country kitchen. This first class spawned a renewed interest in Glengarry's Scottish heritage. Now, thousands of students later, Rae MacCulloch still teaches. From an original enrolment of six students, the yearly total has blossomed into 400.

Thirty years ago, says Mrs. MacCulloch, "the tradition of Highland dancing had almost died out." Rae MacCulloch's self-described "zest for music" allowed the dance to come alive and flourish. Lifted from the pages of one of her many commemorative scrapbooks comes a written tribute from Ewan Ross to "the person who almost singlehandedly revived the art of Highland dancing in Glengarry. We who almost saw it die out, appreciate what you have done."

The Maxville Highland Games were also rejuvenated at that same time. Together, the two have brought back a breath of Scotland to Glengarry.

Will celebrate

Plans have been finalized and excitement is increasing as the congregation of St. Matthew's Presbyterian Church, Ingleside, prepares for the weekend of April 30 and May 1, when the 25th anniversary celebrations will be held.

Saturday's activities will be limited to the church family, invited guests and former members. Brunch will be served on Saturday morning from 9 to 12 noon, with the men of the church in charge. A hospitality hour precedes a banquet in the evening. After the dinner hour there will be a fun time with music, pictures and other entertainment.

There will be two services of worship on Sunday, at 11 a.m. and 7:30 p.m. The Reverend Alex M. McCombie, St. Andrew's Presbyterian Church, of Islington will be the guest preacher. Well known in church circles as a gifted speaker and one who represents the Presbyterian Church in Canada as an evangelist-at-large, the congregation eagerly anticipate his messages on both occasions.

While the congregation will be celebrating 25 years in the present sanctuary, the history of the congregation dates back to 1795, when the first St. Matthew's Church was built at Woodlands.

The Reverend John Ludwig Broeffle was the first minister.

History books record something of Mr. Broeffle's zeal in spreading the gospel as he walked each Sunday from Mariatown to Woodlands to deliver his message, a distance of some 15 miles. Churches were built later at Pleasant Valley, Farran's Point, Wales and Aultsville.

The present St. Matthew's congregation was organized in 1957 and the church officially opened in 1958. There were three church sites flooded for construction of the St. Lawrence Seaway Development, namely St. Matthew's, Woodlands, St. John's, Farran's Point and Emmanuel, Aultsville, which amalgamated to form one congregation of the Presbyterian Church in Canada.

A social hour will follow the Sunday evening service. It is hoped that friends near and afar, as well as former members, will avail themselves of the opportunity to share in the worship services and join in reminiscing of earlier days. There will be special music under the direction of the organist and choir director, Marion McNaughton.

The present minister is the Reverend Harry Bradley, who assumed pastoral duties August 1st last year, and along with his wife Barbara and son Paul reside in the manse.

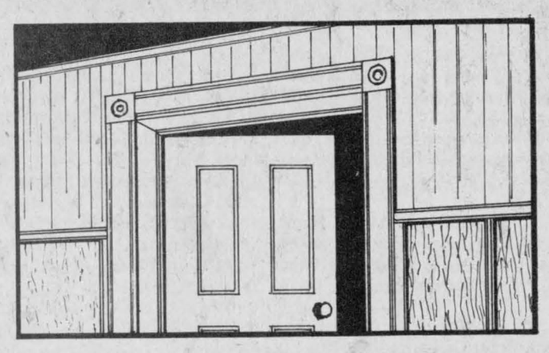

WHITE PINE LUMBER

Dressed Pine Boards

for shelving, flooring, wall panelling, wainscotting, board and batten

BEEHIVE STOCK 7/8"x 9 3/4"

IN OLD STYLE PATTERNS

WIDE WINDOW CASING (ROSETTES) AND BASEBOARDS

Tel. 525-3040 9-tf

SPRING SPECIAL

Oil Change, New Blade
Spark Plug and Muffler Installed
on any Lawnmower, $35



TEVO REPAIR
525-2409
17-19c

HIGGINSON
Farm Supplies Ltd.

Farm and Consumer Products

18-tf

Box 280 Maxville, Ont. 613-527-3126

This weekend at:

G & G Charcoal Pit
Restaurant and Dining Lounge

Entertainment:

Sunset Express
Friday and Saturday, April 29 and 30
Friday 9 p.m. to 1 a.m.
Saturday 3 p.m. to 5 p.m.; 9 p.m. to 1 a.m.

Friday and Saturday, May 6 and 7
Pete Paquette
One Man Band



ZETOR TRACTORS

Hard Working
With Energy to Spare
Powerful, Reliable, Economical
Come and see our complete line of diesel tractors, 2 and/or 4-wheel drive, 50 to 150 h.p.

Model	H.P.	Regular Price $	Discount $	Discount Price $
5011	50	10,865.	1,000.	9,865.
7011	70	13,000.	2,000.	11,000.
7045	70 FW	16,500.	2,000.	14,500.
8011	80	14,000.	2,000.	12,000.
8045	80 FW with cab	17,500.	2,000.	15,500.
12045	120 FW with cab	28,000.	4,000.	24,000.
16045	160 FW with cab	30,000.	5,000.	25,000.

10 Good Used Tractors at Discount Prices
Check our Prices before you Buy

HOUGH BROS.
Hwy. 43, Finch Tel. 984-2677
17-2c

OTTAWA HOUSE & LOUNGE

ENTERTAINMENT
4 GO-GO GIRLS

Dancers Present
Mon-Fri. 3 to 1 a.m.; Saturday 3 to 7:30 p.m.

Saturday Band
CANADIAN COUNTRY
Your Kind of Music
To Continue all during April
9 to 1 a.m.
Props: Dorothy and J.P.

Special Guest Star
Saturday, April 29
Angie Gallant

Coming
Thursday, May 5
GO-GO BOYS

It's not too late...
We still have some good seed corn numbers left. But you'd better call now.
Jacques Seeds 16-2p
Beaudette Farms
Maxville
527-5485

Get the most out of your business insurance.

Federated Insurance can make sure that you're getting real insurance value. Because our security survey is geared to put your insurance dollars where they'll count the most.

FEDERATED INSURANCE

It's our business to protect yours.



CALL
Les Christensen
1372 Lily Lane
Gloucester, Ont.
733-2313
11-14-17-20c

We give you a good run for your money

WE NEED YOUR HELP

ON APRIL 1 WE TOOK OVER

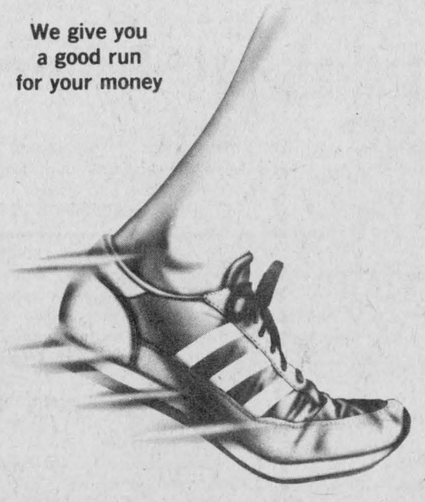

GLENGARRY HONDA

At that time, our stock was
15 UNITS
As of April 15, all those units were
SOLD

Please drop in and order your HONDA today so that your unit will be here when you're ready to take delivery!

WE HAVE MORE UNITS ON THE WAY

GLENGARRY HONDA

Hwy. 34 South, Alexandria
Tel. 525-3760

Open daily 'til 8, Sat. 'til Noon
"We serve before and after the sale"



We give you a good run for your money

Maxville

By Velma Franklin

The annual Spring Blood Donor Clinic will be held at Tagwi Secondary School next Wednesday, May 4, from 1 to 4:30 p.m. and from 6 to 8 in the evening. The full support of the community is important for this project. Turn out and give blood.

DRUG SERIES

The speaker this Wednesday, April 27, in the Drug and Alcohol Abuse series is Garry Lalonde, whose particular field is drugs and youth communication. There will be a panel discussion to wind up the series. This is at 8 p.m. at the Complex on Wednesday, May 4, and taking part will be the principals of all the district schools, area doctors, and Fraser Campbell of the SD&G Board.

Since this is Education Week there will be a showing of special films relating to the series, from 1 p.m. to 3 p.m. at the Senior School this Wednesday, April 27, and on Thursday, April 28, at the Maxville Public School all day. These are very thought-provoking films and the public is invited to come.

* * *

Tagwi School Committee has planned an Adult Dance to mark Education Week. All parents, guardians, and friends are welcome to attend. This will be at the Maxville Sports Complex on Friday, April 29. A chance to visit with teachers and trustees, and perhaps provide a little money for school projects.

The Ladies Auxiliary of St. Andrew's Presbyterian Church would like to remind everyone that tickets are going fairly fast for their spring fashion demonstration, "Seasons' Colors," which will be held at the Sports Complex on Tuesday, May 17, at 8 p.m. This is the newest and latest, having your colors done, and it should be a fun evening. Tickets are available from any member of the Auxiliary.

W.I. ANNUAL MEETING

The annual meeting of the Maxville Women's Institute was held last week at the home of Catherine McEwen, who always welcomes the members for this event.

This year it was a luncheon pot luck and the business meeting was held immediately following the consumption of all the delicious, nutritious, and calorie-laden goodies.

President Dorcas MacDougall, assisted by secretary Gladys Roulston, conducted the meeting. Dorcas read famous quotes from her Salt and Pepper book, many of which could be used in the course of daily living. Gladys read a poem, "What is a Delinquent?"

The conveners from the standing committee gave their reports, with the P.R.O. reporting that all taxation commitments have been met, the Friendship Tea Room convened by Mrs. MacDougall and Mrs. McDermid being a very successful venture. This was a nice friendly place for the weary shopper or lonely citizen to stop in for a few minutes and talk with someone who cared. The voluntary donation helped to stretch the budget financing.

The Families for Children organization still gets an individual donation of one dollar a month to help support a little girl in Bangladesh. Sara Randi is growing stronger and taller with this help. Canadian children have so much already that one dollar a month would not do much for them.

An election of officers was not necessary as the same officers as last year will carry on for a second term.

An auction of small articles donated by members brought in $27.50.

The program conveners have already started working on next year's meetings.

At the organ Catherine McEwen accompanied all the members in the singing of Ella Smith's beautiful new Institute Prayer. All members are expected to attend the district annual on Wednesday, May 11 at Kirk Hill, sharing information about home and country living.

CALORIE COUNTERS AWARDS

The Proud Glengarrians, Maxville Branch #598, District 5 of the Canadian Calorie Counters held their annual awards night recently in the Acropolis Restaurant dining lounge in Alexandria.

The queen for this year is Gladys Guindon. Her awards were a small trophy for herself and her name to be engraved on the club's large trophy. She was also presented with a bouquet of red carnations. As queen she looked lovely wearing a blue satin cape and a tiara.

The first runners-up were Heather Arthurs and Lorna Winter, who were tied. They were presented with small trophies and their names are to be engraved on the club trophy.

Marjory McRae and Cathy Clay both received ribbons and charms for weight losses in their category.

Lynda Jack received a ribbon and a charm as lady-in-waiting.

Margaret Cope, a brilliant star, who has remained within her limits for two years, also received a ribbon and a charm.

Everyone enjoyed a delightful dinner and social hour. Several members are planning to attend the area convention being held in Peterborough on April 29 and 30.

The Canadian Calorie Counters meet every Wednesday evening at 7 p.m. in the Maxville Manor. Anyone wishing to join is welcome to come and attend a meeting.

At our most recent meeting Evelyn McColl was presented with a Star Pin for attaining star status. She has successfully shed 20½ pounds.

Dunvegan News

by Betty Kennedy, Tel. 527-5510 [or afternoons, 527-2284]

Always thought hide 'n' seek was a young 'uns game but this year spring could certainly show youngsters a few tricks. It has been generous though with April showers—rather too generous at times.

* *

Hilda Scott of Westport, home from a sojourn in Florida, visited her sister Kaye MacLean and Cecil MacRae.

* * *

We are pleased to welcome Jim and Betty Gamble to the village. After being weekenders for several months they are now permanent residents and it's nice to have them join the community permanently.

Grant Little of Oshawa called at Cecil MacRae's last week.

* * *

Winner in the English speaking girls Lions Club Effective Speaking, District A4, Kemptville, Allison Arkinstall, will be travelling to Quebec City for the April 30 competition to be held there.

* * *

Linda and Jack Fraser spent the weekend in Kitchener and St. Catharines and attended the wedding of Linda's cousin in St. Catharines.

* * *

We were pleased to see Dave Michaels back for a week at his home here.

Murdie McLeod of Oshawa spent the weekend with Kay and Rae McLeod and visited his father, Neil B. McLeod at the Manor.

* * *

Mr. and Mrs. George Robinson, Montreal, visited at the Chisholm home on the weekend and called on Joanne MacLean in Maxville.

* * *

Donna and Perry McConnell and daughter Erin of Orleans, and Lois Nixon of Ottawa were visitors with Mr. and Mrs. Lloyd Nixon.

* * *

Make sure to get your tickets for the program "Seasons" being held at 8 p.m., Tuesday, May 17 in the Maxville Sportsplex, sponsored by the ladies of St. Andrew's Presbyterian Church, Maxville.

W.A. MEETING

The regular Women's Association meeting was held in the church on April 20. Plans were made to hold the annual ham supper on Friday, May 20. Make a note of the date. Also, for the cookbook enthusiasts, more Kite Kitchen Klassics put out by Kenyon W.A. will be available shortly.

DUNVEGAN MUSEUM NEWS

Members of the Dunvegan Museum Committee met at the Rev. E. McColl's on Monday.

Plans were put forward and discussed to promote museum events for the coming season.

Applications for an assistant to the curator were presented and discussed.

The museum will open on May 20 weekend. It will be open during July and August daily, except Monday, from 1 to 6 p.m. with the same $1 admission for adults.

Dental specialities

If you need a special job done, you get a specialist to do it, be it a plumber, a carpenter, a lawyer or a dentist.

A general dentist can treat any number of specialized problems, such as beginning orthodontics, root canal work or fitting dentures. However, in particularly difficult cases, the general practitioner will usually refer patients to a specialist.

The nine Canadian dental specialties recognized by the Canadian Dental Association are: paedodontics, endodontics, orthodontics, prosthodontics, periodontics, oral and maxillofacial surgery, oral radiology, oral pathology and public health dentistry.

Each specialty required the dental school graduate to further his/her education in his/her chosen field.

A children's dentist is a paedodontist. He specializes in all aspects of children's dentistry including infant care, treatment of dental injuries and comprehensive dental care of emotionally or physically handicapped children.

A branch of dentistry that was once thought to encompass mainly children but is becoming increasingly popular with adults is orthodontics. An orthodontist is a dentist who treats malocclusion by straightening and aligning misalligned teeth. New methods of orthodontics are becoming available all the time, but the most common way of getting your teeth in line is through orthodontic appliances or braces.

An endodontist can save a fractured tooth or get rid of an abscess. He specializes in a procedure commonly called root canal therapy. Root canal work treats diseases of the pulp of the teeth. The pulp can become inflamed or infected by decay under old restorations, a cavity near the pulp or a blow which may fracture the tooth. At one time the only solution was to pull the tooth but now teeth can be saved.

A periodontist can help both children and adults. He is a specialist who treats periodontal disease—a disease of the gums, ligaments, bone and supporting structures of the teeth. Periodontal disease is still the leading cause of tooth loss in adults.

If teeth are lost through gum disease or another cause, a prosthodontist is the dentist to visit. He specializes in making and fitting dentures (both full and partial), crowns and bridges. It is he you have to thank for being able to continue crunching that apple or stripping that cob of corn after the loss of some of your own teeth.

A dental surgeon specializes in the "diagnosis, treatment, prescribing for or operating on any disease, injury, malformation of deficiency in human jaws and associated structures." He may treat such diseases as cysts, oral cancer or cleft palate.

Another specialty, oral radiology, can be a help to an oral surgeon. An oral radiologist is trained in the making and interpretation of dental x-rays. These x-rays may be the ordinary kind taken as part of a routine checkup or may be part of a much larger study of a patient's dental history prior to an operation or extensive therapy.

Oral radiology becomes the tool of another dental specialist—an oral pathologist. This is a dentist who studies the nature of diseases in the oral regions and may include both diagnosis and treatment. Through laboratory techniques, use of radiographs (x-rays) and other diagnostic tools, the oral pathologist can discover much to help the patient and the dentist treating the case.

The public health dentist is one that serves the public as a whole, rather than the individual patient. Such a dentist is involved in public education and oral hygiene, research and application of research, group dental care programs and the prevention of dental disease on a community basis.

W.M.S. meets

The April WMS of St. Andrew's Presbyterian Church met at the home of Mrs. W. J. MacLeod.

The vice-president, Catherine Munro, opened the meeting with prayer and welcomed everyone.

A meditation, "Taking Part in Easter," was given by Katalin Kennedy.

The Easter worship service from the Glad Tidings was used. Those participating were Charlotte Kennedy, Katalin Kennedy, Janice MacEwen, and Florence MacLennan.

The minutes were read by the secretary, Bertha Carter. Invitations were received from Finch WMS for their 100th anniversary, also St. John's, Cornwall WMS for their 100th anniversary.

The offering was received and dedicated. Shirley Ferguson gave the treasurer's report.

A very inspiring memorial tribute was paid to one of our members, Violet MacKillican.

The speaker, Joyce Ferguson, stated that Violet was a faithful and dedicated member of St. Andrew's. She took an active part in the church groups—on the executive, or maybe the special tasks related to our supper or bazaar. She was a gracious hostess, serving at the tea table.

Violet enjoyed nature, as was evident by the flowers around her home. She often shared her flowers to decorate the church.

Members were asked to stand and bow their heads in silent tribute to the memory of this good and gracious lady. The memorial tribute closed with prayer.

Hostesses wer Bertha Carter, Florence MacLennan and Catherine Munro.

DANSKIN'S SCOTTISH GIFT SHOP

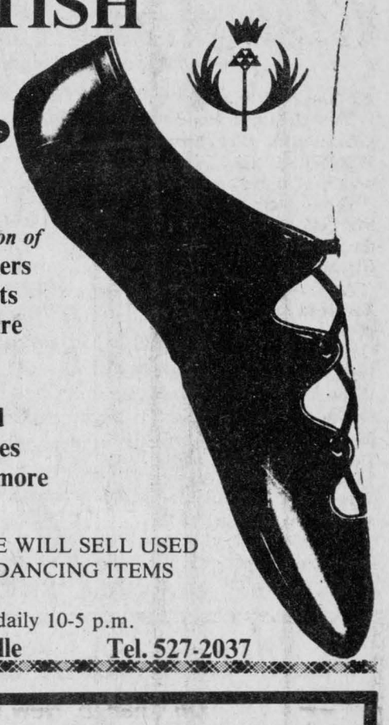

See our fine selection of
Fair Isle Sweaters
Kilts and Skirts made-to-measure
Jewellery
Fine China
Dancers' and Pipers' Supplies
Recordings and more

REMINDER: WE WILL SELL USED HIGHLAND DANCING ITEMS

Open daily 10-5 p.m.
Main St., Maxville Tel. 527-2037

case INDUSTRIAL OR AGRICULTURAL
MARLEAU GARAGE
SALES and SERVICE
Sales Representative
Nelson Menard, 524-5783
St. Bernardin, Ont. Tel. 678-2033

Glengarry Flowers & Gifts
Don't forget Secretaries' Week April 24 - 30
43 Main St. S., Alexandria
Tel. 525-1660
17-1c

CONRAD MENARD
R. R. 3, ALEXANDRIA
WATER CONDITIONING
Sales and Service of
Water Softeners and Filters
Chemicals and Supplies
Guaranteed Workmanship
For 24-hour Service Call
613-525-2156
17-4p

CORNWALL MORRISBURG
BLAKELY, CRAIG, VISCOUNT & CO.
CHARTERED ACCOUNTANTS
1343 Rosemount Ave. P.O. Box 789 Cornwall, Ontario K6H 5S7 613-932-3610
Fifth Street P.O. Box 27 Morrisburg, Ontario K0C 1X0 613-543-2981
49-tf

P.O. BOX 107
GREEN VALLEY, ONT.
K0C 1L0
• TELEVISIONS
• STEREOS
• TOWERS
• ANTENNAS
• ROTORS, ETC.
With 14 years experience
Ladouceur Electronic Service
(LOCATED AT MARCEL TV-FURNITURE LTD.)
ADRIEN LADOUCEUR
BUSINESS (613) 525-3695
RESIDENCE (613) 525-1493
3-5tf

NEED A NEW LOOK FOR A NOT-SO-NEW VEHICLE?
HOPE'S HAS IT
CIL Cilux Automotive Enamel
CIL Dynakote Acrylic Enamel
C-I-L



HOPE'S AUTO PARTS
40 Main St., Alexandria Tel. 525-1330

Watch for our
Mother's Day Specials
coming next week at



Viau's Ladies Wear
(SEE NEXT WEEK'S PAPER)
Remember: You can still win a trip to Orlando. Draw will be held May 6.
Green Valley, Ont.
Tel. 525-2992
17-1c

FOR YOUR

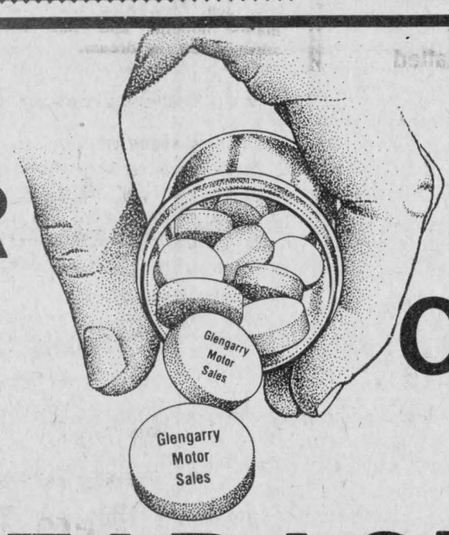

COMMON CAR HEADACHES
Glengarry has the cure!

SPRING PAINT SPECIAL
$439
Call our body shop

WHEEL ALIGNMENT SPECIAL
$19.95
Call our service department

We're open from 8 a.m. to 11 p.m. Monday through Friday
and 8 a.m. to noon Saturdays

Glengarry Motor Sales
HWY. 34 SOUTH, ALEXANDRIA
Guaranteed Service
Guaranteed GM Parts
Guaranteed Price
SERVICE DEPARTMENT
525-1480 347-2436 525-1577

The Glengarry News

A member of the
Canadian Community Newspapers' Association
Audit Bureau of Circulation
THE GLENGARRY NEWS LIMITED
Box 10, Alexandria, Ont.— K0C 1A0

Tel. 525-2020

SUBSCRIPTION RATES: $12 per year;
$15 per year in Canada beyond the 40-mile zone;
$35 per year U.S.A. and Foreign
Second class mail registration No. 1302

Editorial Page

EUGENE A. MACDONALD, President
ANNA MARGARET MacDONALD, Editor
PHIL RUTHERFORD, Publisher
ANNE McRAE, Sales Manager

Don't revive death penalty

A man died in agony, Friday night; electrocuted and burning alive, he took 14 minutes to die. Life hung on stubbornly, but the killer was still more determined, trying a second, and, finally, third time to eliminate the life before him.

It was murder, in the cruelest and most premeditated form; carefully planned and executed before witnesses. No one will be charged, much less punished, for the murder. It was a legalized killing, court-ordered and state upheld, but it remains murder, by moral interpretation and by fact.

Many—probably millions—argue that people like John Louis Evans deserve to die. A convicted murderer, he was executed as punishment for taking a human life. And still many of us claim the moral right to kill those who have killed others, comforted by a perverted sense of justice that allows one murder to justify another.

Evans died in the electric chair at Holman Prison in Alabama, the seventh man executed since the U.S. Supreme Court lifted its ban on capital punishment in 1976. More and more, American states are returning to the death penalty, be it by electric chair, gas chamber, firing squad, hanging or lethal injection.

In Canada, the death penalty has been eliminated, but there remain a great many people, including some influential political leaders, who are demanding its return. Repeated polls show the majority of Canadians want to return to hanging convicted murderers. The rope may well return. And then Canadian society as a whole would have the blood-stained hands of a murderer.

There is no evidence that the death penalty serves as a deterrent against murder. On the contrary, there is much evidence to suggest it does not. Countries that have eliminated capital punishment have experienced no increase in murder rates. Those, like the United States, who have returned to legalized murder in the name of justice, cannot point to any decrease.

With an adequate prison system, state-authorized murder is not needed to protect society.

When we drop the scaffold floor, drop the gas pellets or switch on the electricity, we are no better than the men that we kill. They have killed; so have we. There can be no greater wrong than taking the life of a human being. The murderer, and the society that kills him, become brothers in the same sin.

Those who campaign for the return of capital punishment in Canada, no matter how well intentioned, are morally wrong. It is no more than vengeance disguised as justice. And we have no right to take vengeance into our own hands.

The hangman's rope should be left as a shameful part of our history, never to be revived.

Review all hospitals

A coroner has absolved a Riverside Hospital doctor who diagnosed a woman as having a sore throat and denied her admission to hospital a day before the woman died of pneumonia and leukemia.

But he did not absolve Ontario's hospital system for maintaining circumstances that can allow seriously ill people to be turned away primarily for the lack of hospital beds, as in this case.

The five-member coroner's jury reviewing the death has recommended the district health council and area hospitals "review the serious shortages of available beds."

The same review should be conducted province-wide, because Ottawa is not alone with the problem of too few hospital beds. The problem is particularly acute in smaller centres.

Every day in Ontario some people are deprived of the hospital care they need and deserve because of this shortage. More will suffer in future and, probably, a few will die for the lack of hospital care. The situation is intolerable.

Wasting their time

The closer we get to the Conservative leadership convention the more boring it becomes. Outside Joe Clark and Brian Mulroney, and the assorted dirty tricks their respective supporters have resorted to in their effort to attract delegate support, the assorted candidates have drawn little more than yawns.

The only real development last week was Peter Blaikie's withdrawal from the race. He said he possessed too weak a grasp of the issues, nationally, and needed to serve a longer apprenticeship. More accurately, he possessed too little support and had no more than a snowball's chance of winning the leadership.

The same applies to most other candidates, but, for whatever reasons, they're blind to what has been obvious to most Canadians since this race began and probably beforehand.

The real contest is between Clark and Mulroney, with Clark in the lead. The others are wasting their time. And so are their supporters.

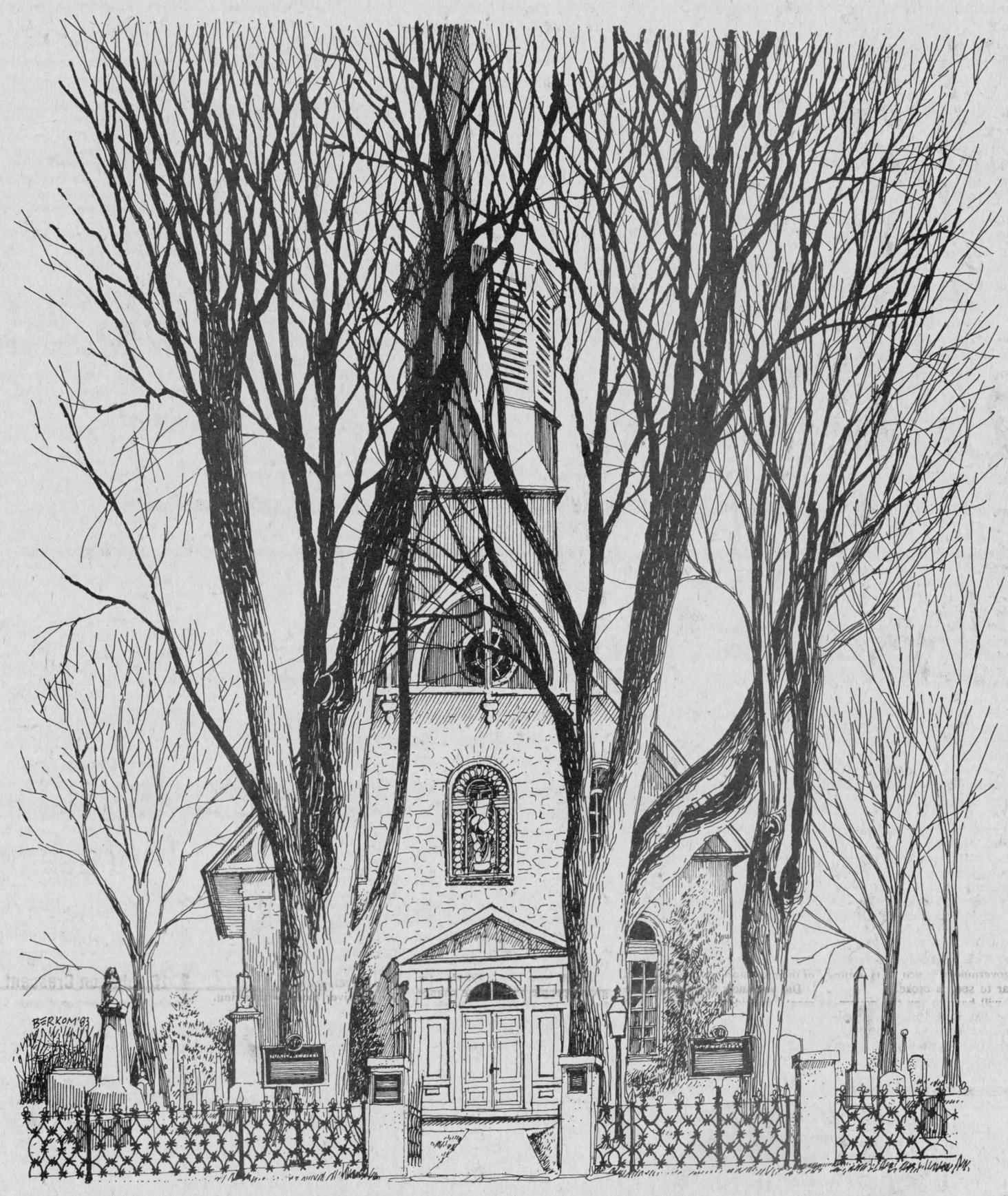

St. Andrew's Church - Williamstown

Erected in 1812 on the site of the original log church which was built there by a Presbyterian congregation formed in 1787. ©VAN BERKOM INC

Letters

Disagrees with judge

The editor,
The Glengarry News:

I would like to add my name to the list of those persons who don't agree with Judge Levesque that Alexandria is a violent town.

It appears that, just because the court is in Alexandria, all cases coming before it reflect upon the town itself and I certainly don't think this is fair to the town or its citizens.

I fully agree with the judge's stand in giving more severe penalties in case of violence. If we had more severe penalties for all criminal offences, then maybe this country's courts would not have the backlog of cases we are told they have.

However, I don't think it is fair that the town of Alexandria should suffer the brunt of criticism for everything that goes on in Glengarry's four townships.

Of the four assault cases referred to by Judge Levesque I am given to understand that only one of those pertained to an incident which took place in Alexandria. And in that incident neither the victim nor the accused is a resident of the town.

In my opinion the police department is second to none. They have done a marvelous job in cleaning up our town in the last few years.

With no disrespect for Judge Levesque, let's help improve our town, not by putting it down.

Respectfully,
Len Jaeck,
RR3, Alexandria, Ont.

Reader loves book

Kindly allow me to elaborate to you on a booklet just recently written and published by a native Glengarrian. It is entitled The New Querist: Royce MacGillivray.

Mr. MacGillivray makes use of a superb vocabulary. He expresses himself by putting a lot of his opinions on record, without fear of public rebuttal. In fact, as the new querist, Dr. MacGillivray is so subtly adept and, I feel, daringly expressive throughout his booklet—one dares not think what might become of him if he were, at this time, a citizen of the Soviet Union or, for that matter, Poland. How fortunate indeed for us to live in this great Canada where the "right" to written and published self-expression reigns.

Also I got an uncanny personal satisfaction from reading Mr. MacGillivray's publication. Without a doubt he is a writer with a great deal of integrity, standing firm vis a vis self-expressive contrariety. These rare qualities, most vital in our academic writers today are most refreshing.

The reader, it is almost certain will become involved in this book—this is assured. It is that sort of book and I believe an accomplishment for Mr. MacGillivray.

(Mrs.) Suzanne
(Taillefer) Blackburn

Second look

by Phil Rutherford

The Glengarry News was a busy place, Saturday, following an invasion by a group of teenagers determined to produce their own newspaper.

The group of young people, all art students from Glengarry District High School, were completing their project for Education Week, an eight-page tabloid newspaper included as a supplement to this week's News. Filled with stories and pictures from the high school and a generous number of advertisements from local businesses, the supplement stands as an example of the capabilities of some of our young people and compliments both students and staff.

Under the direction of art teacher Gary Harris, students sold ads, drew logos and other commercial art work, wrote stories, and did the final paste-up over five hours on a Saturday when, I'm sure, all of them could easily have been doing something else. And the result is impressive, particularly when judged with the knowledge that the students had no prior training or experience in the design and production of a newspaper. Their art instruction and practice held them in good stead in some ways, but in most aspects of newspapering they had to start from scratch.

The News staff did the typesetting, offered some planning assistance and gave advice throughout, but that does not detract from the students' efforts. They took on a difficult and, in many ways unique challenge and met it with honors.

I went to work Saturday morning expecting chaos and wondering if the paper could be done with a bunch of inexperienced teenagers serving as production staff. I need not have worried.

I was impressed, in many ways. The students I met on Saturday were all eager, ready to learn and willing to listen. They were more than keen and worked steadily without complaint. Certainly, none of them was afraid of work. I don't know how many of them are contemplating a career in graphic arts, but a number of the students show some real talent.

If they are to be taken as examples of the young people now going through our school system, we have much less to worry about than we may have thought. They give us a lot to be proud of.

I enjoyed working with these young men and women and I hope they enjoyed the experience. At the outset I had some reservations about the project. There were certainly some risks involved. I'll have little reason to hesitate in future.

A lot of praise has to go to Gary Harris, the teacher who developed the idea and spent unknown numbers of hours beyond the normal school day to make it a success, culminating in a full Saturday of work. Talking to the students, I came away knowing they appreciated the effort he put into it. He is popular and respected among his students and he deserves to be.

I know teachers like Mr. Harris are not rare; our schools are blessed with them. But we should all take time to appreciate the level of effort and concern he and his ilk put into their profession and their students. It goes far beyond what the pay cheque demands and without it the education of our youth would suffer irreparably.

My Saturday ended, hours later, on a still more positive note.

That was the day we had planned to do the bulk of our moving to a new home. Obviously, I couldn't be in two places at once and our moving plans were going to suffer a setback.

But that's not how it turned out. Two of the students volunteered to help with the moving and six or seven hours later most of it was done. They worked hard and refused all effort to pay them. If that's typical of Glengarry, we love it.

And so, to Martin and Andre, a sincere thank you from the three of us.

LETTERS WELCOME

The Glengarry News welcomes letters to the editor, but they must be signed. No pseudonyms are permitted. Letters should contain addresses and phone numbers to facilitate checking for authenticity. At the request of the writer, addresses and phone numbers will not be published.

The publisher reserves the right to edit all letters for grammar, spelling, length and good taste.

From the old rail fence

by Anna Margaret

The family has been bitten by the Trivial Pursuits bug. Beware of it. Once linked into groups around this odd looking centrepiece they become oblivious to all else in the immediate surroundings—food, drink, the telephone, even the TV set.

It may be just what Canada needs at this time to forget its ills and recover from the economy.

It may even shorten the list of applicants looking for jobs. Firmly engrossed in this, no one will be out looking for work.

Certainly, it solved the job problem for a couple of young Canadians who invented it. Their biggest decision now is how to spend all that money.

Since the game is in the $30 to $40 range, depending on the place of sale, one would think this would be a deterrent.

Not so. The stores in Cornwall and Ottawa that do carry it can't keep it in stock. Those who take waiting lists offer to put you on file, but expect no quick calls.

The game's secret lies in its challenge to our memory banks. Players in teams pit their knowledge of trivia picked up through the years in different categories—history, geography, science, sports, etc.

Since everyone knows something about everything, its inventors wisely made it a game for all people and it is much improved if there are different generations on each team.

The young enthusiasts who figure they have the ready answers for whatever sports question get very floored by something like "What year did Joe Louis take the world heavyweight boxing title?"

For stuff like the old time sports, everyone would want Angus H. on their team.

Some of the questions are infuriating, with their obvious answers made elusive with tricky phraseology.

It's a great game to reduce stuffed egos to par. Then it's just as supportive for the guy that feels like low man on the totem pole.

I felt pretty superior because I knew the band Will Scarlett was associated with. The boys who know every rock band that exists, or should, considering the time they dedicate to listening to them, were really exasperated to have let that question elude them.

For the young folk who complain there is nothing to do on weekends, a Trivial Pursuits party could really fill the bill.

The children who read much and gather miscellaneous information on TV and in their other surroundings can take heart that all this "trivia" can be stock-piled. They may not have realized before that some day all the knowledge they are acquiring may some day come in handy.

After all, how many adults today really hold conversations with children to challenge their store of learning or inspire them to broaden their world beyond obligatory classroom assignments?

Do you?

Save the Bog $20,000 closer to reality, following society's pledge

by George McKiel

Ernie Beauchesne, chairman of the Vankleek Hill Nature Society Committee, has confirmed that $20,000 has been assigned as "seed money" to the Alfred Bog Nature Trust by the Ontario Federation of Naturalists.

In addition, the FON has agreed to underwrite a further $2,500 in legal expenses to help the Save-the-Bog committee in the appeal fight with Hardee Farms whose 4,000 acres in Alfred Bog presently have agricultural rather than conservation status. If the Save-the-Bog wins their appeal, now scheduled for a late May hearing with the Ontario Municipal Board, it will be a major step forward in ensuring that the unique Alfred Bog will not be lost to short term exploitation.

Bill Radix, treasurer of the Save-the-Bog, said at a recent meeting of the Vankleek Hill Nature society that the Alfred Bog Nature Trust now has more than $30,000 pledged. The encouraging aspect is that many local people have contributed $5 or $10 to help save the wetlands. The contributions have also come from Ottawa area, Montreal and Waterloo, Ontario as the word spreads.

Two other rather interesting fund-raising methods have been announced. Robert Bateman, international wildlife artist whose paintings now command prices in the $40,000 range, will contribute three limited edition prints to the FON, which will raffle them, with proceeds going to the Alfred Bog Nature Trust.

The raffle will probably conclude at the June 3-5 FON annual conference in Ottawa, which is being sponsored by the Ottawa Field Naturalists.

The second contribution will come from the OFN who have agreed that all profit from the FON conference will be donated to the Alfred Bog Nature Trust.

The FON conference will be held at Carleton University and should prove exciting for any Glengarrians interested in lectures and field trips on aspects of life in the Ottawa Valley: bedrock geology, Champlain Sea whales and seals, bats, birds, amphibians and reptiles, butterflies, lichens, ferns and general botany.

There will also be trips to Gatineau Park, Alfred Bog, Mer Bleue Bog, a canoe trip down the Tay River and marshes, visits to national collections and greenhouses, discussions on wetlands and other natural areas.

Robert Bateman will be the banquet keynote speaker.

Further information can be obtained by writing FON Conference, Box 4669 Station E, Ottawa, K1S 5H8.

Accommodation and meals will be available at reasonable prices at Carleton University.

Dr. Val Harrison, co-chairperson of Save-the-Bog, made an astute observation. "One important reason for saving Alfred Bog is that we really do not know what is there," he said.

It's true that Mike Eckersley's Synopsis of Alfred Bog is a good inventory of what has been published, but there are many species of wetland animals which may or may not be in there. For instance, the long-tailed weasel, the largest of the three species found in Canada, with males going to 20 inches, may be in Alfred Bog.

Generally, one of these needs 6½ acres, so Alfred's 9,000 may contain quite a population. The weasel has such a fascinating method of catching and subduing its victims: it clings tenaciously to large animals with its teeth and stubby legs.

Letters

Gadbois on the just society

The editor,
The Glengarry News:

May I again use your paper to make some comments pertaining to our just society.

It is interesting to know Mr. Trudeau again used his position to favor one of his friends, by appointing him to that golden cloud in the sky, called the senate. In my last letter I suggested the senate should be elected. Really, I wonder if it should even exist. If we look in the dictionary, as explained from the Roman history, we may come to this conclusion.

If Mr. Bill Davis was looking for an appointment to the senate, he missed out this time around. There have been three Liberal members appointed under Mr. Trudeau, all of whom were Members of Parliament defeated or retired, or worked for the Liberal cause.

Now why am I talking about this? Well, I just can't understand a government which it is quite clear to see, is broke.

I will have to say the government has made some band aid remedies to help the working poor. It has said we will have to get used to having a million or so out of work. This will be a common thing to expect.

What a sad situation this country is in. Our stores are full of goods. In some countries of the world there is a shortage of food to buy. Here our grocery stores are well packed. Many of our people do not have the money to buy the food they need. Yet we continue to finance such things as a bilingual bonus, well paid Crown corporations executives, studies and commission reports which are never implemented. I could go on and on.

Let's get back to the senate. Did you know the younger you are the more benefits you get? It used to be, you were appointed for life. But then other people didn't have a chance. So now you are appointed until you are 75, and then you draw a pension. Some of these people are already millionaires. Some will draw pensions of up to $130,000 a year. Some will draw up to $4 million for the term of their senatorship. Not bad, eh!

Did you know that the government considers anyone who makes less than $17,000 a year to be in the poverty class. How many people do you know, including myself, who are getting less; in a lot of cases, much less?

Take the seasonal workers or small plant worker. If we say that in many cases they earn $8,000 to $10,000 a year, it would take them in their average work life of 40 years, if they are lucky, to earn $320,000 to $400,000. On the other side of the coin, a cabinet minister such as Mr. Lumley, not counting all the goodies, will earn the same amount in three to four years. Mr. Big Mac MacDonald, at his daily wage of $800, will only take two years. And don't forget when these people decide to quit or when we the people have decided we have had enough, they will get 75 per cent of their salaries as pension until they die, under the present system. I don't know if Mr. MacDonald is getting his pension now or not.

Did you know that we have people working for the government who will draw up to $50,000 a year in pensions when they retire?

Thank you, Mr. Editor, for giving people like me the chance to express ourselves. It is about all we have left under this just society.

Adrian Gadbois

Reader was charmed

The editor,
The Glengarry News:

To my delight, I am often in Martintown, although I live in New York, in Manhattan.

I have walked by the Raisin River many times and have always been pleased with its different colors, shapes and speeds. And I had never seen a barrel sitting on the river ice before I saw the one on the Raisin River, in Martintown. And I was charmed, and am charmed.

To share my delight in this land, this river, I enclose a poem, written the day before the barrel went over the mill rocks in Martintown.

MARTINTOWN SPRING

A rusty metal barrel
Sits on the winter river ice
Over water running to the sea.
The barrel, tethered
To the river banks with string,
Is waiting—to use those thin
Lines of cotton to prove the spring
And so find its place in history.
And it will wait until
All the aged ice melts,
Melts into sheets of umber water
Falling in plumes of creamy spray
Down over the mill rocks,
Down to the sea.
Ice melts. I am my history.

Sincerely,
Gillian M. Horgan

Upton promoted by fire commissioner

The fire commissioner of Canada recently announced the promotion of Robin T. Upton to the position of regional fire commissioner, Ontario region.

As regional fire commissioner, Mr. Upton will assume responsibility of fire prevention/protection in all Government of Canada controlled properties and facilities located within the Ontario Region which fall under the provisions of the Government of Canada Fire Prevention Regulations.

Mr. Upton joined the Office of the Fire Commissioner in 1977, bringing with him extensive experience in law enforcement, security, insurance and fire fighting. Since that time he has held the positions of senior education and training officer, program and curriculum development officer and chief of fire fighting operations, as well as serving for a period as acting director of fire prevention programs.

Robin is the youngest son of Mrs. Rena Upton and the late C. Thomas Upton of Lancaster and is well known throughout this area as a Scottish singer and entertainer.

"We're the nobody that undersells everybody"
HOUSE OF LIGHTING
Wholesale and Retail Lighting Fixtures
Also Evening Appointments
Tel. 534-2912
16 Johnson Crescent Long Sault, Ont.
23-tf

Repairs of All Makes of
WATER SOFTENERS
SALES - SERVICE - RENTAL
525-3877
Traitement d'eau COMFORT Water Treatment
Gerald Ouellette
14-tf

Enjoy the best of both
Low-cost life insurance protection and high-interest annuities for savings. Let me put it together for you.

BOB BLANCHARD
933-6280
(call collect)
Life is a Mutual affair.
Mutual Life of Canada

Adrien Menard Electric Inc.
ELECTRIC MOTOR REPAIRS
11 Mill Square Tel. 525-2173
- Service of water pumps and installation
- Repair of Sunbeam cow clippers
- Sales of Jacuzzi and Beatty jet pumps (Repair all makes of water pumps)
51-tf

MacGillivary's Outfitters
315 Clark Avenue, Cornwall
Tel. 933-4867
BAGPIPES
HIGHLAND SUPPLIES
TARTAN BY-THE-YARD
Anything Scottish We have it!
10-tf

FOR ALL YOUR
FORAGE SEED
SEED CORN
and CEREAL GRAINS
For your NK Forage Seed, Thor Alfalfa, Florex Red Clover and mixtures
Seed Corn - P.X.7, P.X.9040, P.X.403
ALSO SEED GRAINS
Perth and Bruce Barley
Elgin and Sentinel Oats
NK NORTHRUP KING
Campbell MacGillivray
Tel. 525-3201


St. Lawrence College at Brockville has the key to your high tech future
- Our classes are small so you receive maximum attention from our top notch instructors;
- Our 'small city' location helps you keep your living costs within reason during this 'lean' period in your life;
- Ask us about our track record in preparing technicians and technologists for employment.
- We endeavour to prepare you as well as possible to find the employment you want.

Invest in a future—yours
Contact Bev Burley for a confidential, no obligation interview at 345-0660, Ext. 259.
St. Lawrence College Saint-Laurent


Excavating and Landscaping
POST HOLE AUGER
VIC'S
BOBCAT SERVICE
Tel. 525-1779
17-1p

SALESMAN OF THE MONTH

JONATHAN SMITH
JEROME MASTERSON, GENERAL SALES MANAGER AT ROY'S IS PLEASED TO ANNOUNCE THAT
JONATHAN SMITH
IS SALESMAN OF THE MONTH FOR MARCH
Jonathan would like to thank his many friends and customers who have contributed to his success.
For a great deal on a new or used vehicle, contact Jonathan.
Roy's GARAGE (GREEN VALLEY) LTD.
We treat you Royally
Green Valley, Ont. Tel. 525-2300
17-1c

St. Lawrence College at Cornwall regrets the delay in making its
Spring 1983 Continuing Education Tabloid
available to the readers of the Glengarry News.
You will find it included in today's newspaper.
Please note that registration started this Monday, April 25
Université d'Ottawa Campus de Cornwall
University of Ottawa Cornwall Campus
Education Centre d'Education
ST. LAWRENCE COLLEGE SAINT-LAURENT
17-1c

DEEP IN THE HEART OF TAXES
That's where I'll be for the next few months, trying to save you money by making sure that your income tax return is done correctly.
I will be specializing in personal, small business and farm returns.
At Your Service from 9 a.m. to 9 p.m. Every Day
Comptabilité Maurice Lemieux Bookkeeping
63 Main St. N.
525-1666 or 525-2008
3-5tf

Classified advertising

Deadline: 12 Noon Tuesday

Coming Events

MAXI Bingo, May 3, 8 p.m., Vankleek Hill Community Centre, under the auspices of Vankleek Hill and District Lions Club. 9-tf

IF you can't stop drinking when you want to, visit Alcoholics Anonymous Friday nights at 8:30 p.m., Church on the Hill, Kincardine Street, Alexandria. Write for confidential information to Box 383, Alexandria, K0C 1A0, or call 938-1984. 42-tf

IS alcohol a problem in your family? Al-Anon can help you. Call 525-4109. Meeting Mondays, Church on the Hill, French and English, 8 p.m. 5-tf

Fashion Show
from
Chez Therese Clothing
Moose Creek
Roxmore Public School
Wednesday, May 4
8 p.m.
Admission $2
Lunch Served
sponsored by
Avonmore Ladies and Presbyterian Church
17-1p

Mother's Day Tea
at
Maxville Manor
Saturday, May 7
2 to 4 p.m.
TEA $2
Quilt Draw
Everyone Welcome
17-2p

Spring Tea
Arts & Crafts
Exhibition and Sale
April 30, 1983
from 1 p.m. to 4 p.m.
sponsored by
Fraternite Alex. Inc.
at
Fraternite Hall
St. Paul St.
Everybody Welcome

WEDDING RECEPTION
in honor of
MARLENE RUSSELL
daughter of
Stephen and Bertha Russell and
KIRK ROCKBURN
son of
Donald and Anita Rockburn
SATURDAY, MAY 7
in Williamstown
Music by Country Hilltop Singers
Lunch - Everyone Welcome
For more information
Tel. 347-3506 or 525-2187
17-2p

GLENGARRY CRUISE
aboard the
Sea Prince II
featuring the
Brigadoons
Saturday, June 18
Board 8:30 p.m. at the Hull Municipal Wharf
Leaves at 9 p.m.
Returns at 1 a.m.
Tickets :$12.50 each
Tickets must be purchased in advance
For tickets, call:
—Alexandria—
Emmett McCormick
525-3246
Ottawa—Myles MacMillan
733-9473
Ottawa—Neil McCormick
733-4705
16-3c

Church Services

The United Church of Canada
Service of Worship

Alexandria	9:30 a.m.
Dalhousie Mills	11:15 a.m.
Glen Sandfield	10:00 a.m.
East Hawkesbury	11:30 a.m.

REV. JANICE STEVENSON
REV. GORDON SAVILLE
Tel. 525-2858
Sermon tapes available for shut-ins.
14-tf

Alexandria Community Christian Fellowship
132 Dominion St. North
Thursday: 8 p.m.
Bible Study and Prayer
also Young Peoples
SUNDAY
9:45 a.m. Sunday School
11 a.m. Morning Worship
8 p.m. Evening Service
"What will you do in the end?"
Pastor Gilbert Dubé, 525-4900

Coming Events

THE Glengarry Old Time Fiddlers' Assoc. is holding a Dance-Party featuring local dance orchestras of the past. Saturday, May 21, 8 p.m. Angus Gray Centre, Maxville. Admission $3. 15-6p

THE Trottier Sisters are presenting a 'Country Hoedown' at Laggan Public School, on Saturday, May 14 at 8 p.m. The concert will feature the girls' step-dance and fiddle students. Special guest will be Bob Ranger of Forresters Falls, Ont. No admission will be charged, but a donation at the door will be donated to the Cancer Society. 15-5c

NOW OPEN
The Shack
Main St. S., Alexandria
(Across from IGA)
Monday thru Sunday
"under new management"
Guy and Pop
come for a snack at
The Shack
17-1c

DANCE
sponsored by the Nursery School for Maxville
Saturday, April 30
Maxville Sports Complex
from 9 p.m. to 1 a.m.
Tony's Disco
Lunch will be served.
Tickets $3 per person
15-3c

Fraternite Alexandria Inc.
NO BINGO
FRIDAY, APR. 29
Friday, May 6
B I N G O
JACKPOT $400
5 numbers
MONTHLY DRAW
CARD PARTY
THURSDAY, MAY 5
Everyone Welcome
17-1c

MIXED PARTY
in honor of
PAT MacDONALD
daughter of
Norman & Connie MacDonald
and
ALLAN CHABOT
son of
Lucien (Chap) & Shirley Chabot
SATURDAY, APRIL 30
Rubies Orchestra
Everyone Welcome
For more information
call 525-2061 17-1p

Green Valley Pavilion

Tel. 525-1079
SATURDAY, APRIL 30
Mixed party in honor of Johanne Charbonneau, daughter of Mr. and Mrs. Aurele Charbonneau and Gerard Gareau, son of Mr. and Mrs. Jean Paul Gareau. Music by Sid & Company.

FRIDAY MAY 6
Mixed party in honor of Sylvie Campeau, daughter of Mr. and Mrs. Marcel Campeau and Yves Roy, son of Mr. and Mrs. Real Roy. Good Music

Saturday May 7
Mr. and Mrs. Germain Cholette and Mr. and Mrs. Marcel Pattyn cordially invite everyone to a wedding reception in honor of Mr. and Mrs. Ronny Pattyn (nee Joanne Cholette) Music by Marquis Orchestra

FRIDAY, MAY 13
BLUE ROOM
Mr. and Mrs. Jean Paul Bonin and Mr. and Mrs. Rosaire Lebrun cordially invite everyone to a wedding reception in honor of Mr. and Mrs. Richard Lebrun (nee Ghislaine Bonin). Music by Mike Gibbs and the Blue Jeans.

SATURDAY, MAY 14
BLUE ROOM
The children of Rolland Delorme cordially invite friends and relatives to the 25th wedding anniversary of their parents. Good music. Lunch served.

Don't Forget Our
Mother's Day
Smorgasbord
RESERVE NOW
Call 525-1079
More information to follow

Coming Events

NEED A BAND?
CALL ANN!
525-1664
Good time music
receptions, stags, parties
SUNDOWN
Tel. 933-0772
17-1p

MIXED PARTY
in honor of
NORMAN CHARLEBOIS
son of Mr. and Mrs.
Jean Paul Charlebois and
SUZIE CARPENTIER
daughter of Mr. and Mrs.
Germain Carpentier
FRIDAY, MAY 6
at 9 p.m.
Caledonia Community Centre
Everyone Welcome
Music: Norman Menard
17-2c

DANCE
sponsored by
Tagwi School Committee
Friday, April 29
Maxville and District
Sports Complex
Nowickyj Orchestra
Buffet meal served
from 9 p.m. on
Admission $5 per person
16-2c

Come celebrate
HUGHIE WILLARD'S
80TH BIRTHDAY
The man who walked the complete 15 miles for the Hospital Walkathon on one leg and two crutches.
DICK'S PLACE
North Lancaster
Friday, April 29
Hughie will be glad to meet all his old friends and relatives.
Tel. 347-2312
17-1c

CHARLOTTENBURGH
RECREATION
CENTRE
Bingo
Every Tuesday, 8 p.m.
Jackpot $500
plus $25 until won
Good hall rental
dates available
347-2411

MIXED PARTY
in honor of
JOYCE MacDONALD
daughter of Mr. and Mrs.
Garry MacDonald
R. R. 4, Alexandria and
CLAUDE HEBERT
son of Mr. and Mrs.
Rodolphe Hebert
Cornwall, Ont.
SATURDAY, APRIL 30
9 p.m.
Seaway Motor Inn
Second St. West, Cornwall
Pierre Bissonnette D.J.
16-2p

Bonnie Glen

Hwy. 43 **Tel. 525-3078 or 525-2646**
Don't forget our
Sunday Breakfast Smorgasbord
10 a.m. to 2 p.m.
and
Our Sugar Shanty Smorgasbord
6 p.m. to 8 p.m.

SATURDAY, APRIL 30
Wedding reception in honor of Stuart MacLennan, son of Mrs. Elizabeth MacLennan of Glen Sandfield and the late Angus L. MacLennan and Joyce Fralic, daughter of Mr. and Mrs. Royce Fralic of Montreal. The Brigadoons. Lunch served.

SATURDAY, MAY 7
The Glengarry P.C. Spring Dance. The Brigadoons and local violinists.

SATURDAY, MAY 14
Chamber of Commerce inauguration banquet. Guest speaker the Hon. Ed Lumley.

SUNDAY, MAY 22
In conjunction with our inside gun show there will be an outside garage sale. Our gun show will bring a crowd, all you have to do is bring your sale items and set up your booth in our parking lot.

MOTHER'S DAY
Place your order early for Mother's Day Cakes
Don't forget our Mother's Day Smorgasbord

Coming Events

SPRING rummage sale, Friday, May 13, 6:30 to 9 p.m. and Saturday, May 14 from 9 to 11:30 a.m. Alexandria United Church. Bargains in good used clothing, shoes, books, toys, household articles, etc. 17-3c

PROGRESSIVE Conservative Party Spring Dance, Saturday, May 7 at the Bonnie Glen, The Brigadoons and local violinists. Lunch and prizes. Advance $2.50, door $2. Everyone welcome. 17-1c

MARRIAGE
ENCOUNTER
WEEKEND
May 6, 7 and 8
Please phone 933-4191
or 933-2825
for further information
17-1c

BOB'S HOTEL
Dalhousie Station
THE BRIGADOONS
Sunday, May 8
9 p.m. to 1 a.m.
Everyone Welcome
17-2p

WEDDING RECEPTION
in honor of
RONALD and LOUISE CARRIERE
(nee Titley)
daughter of
Donat and Gisele Titley
son of
Denis and Jeannette Carriere
Saturday, May 7, 1983
For further information
874-2425 or 525-1463
Everyone Welcome 17-2p

GLENGARRY
SPORTS
PALACE
Tel. 525-3600
BINGO EVERY THURSDAY
8 p.m.
BINGO
EVERY SUNDAY
at 1:30 p.m.
ALL NIGHT BINGO
FRIDAY, APRIL 29
8 p.m.
GOOD DATES AVAILABLE
for your
SOCIAL EVENTS
Tel. 525-3600

REMEMBER!
APRIL IS CANCER MONTH
Don't forget
to give

Births

REGIMBALD—To Claude and Maggie (nee Theoret) on Monday, April 18, 1983, a son, Eric Roger, 8 lbs. 8 ozs., at the Grace Hospital, Ottawa.

Deaths

EUNICE, Ross—On April 18, 1983 at Montreal General Hospital, aged 64. Beloved wife of Alford Ross of Fourth Conc., Lancaster. Mother of Randy of Williamstown, Sherida Harris of Vancouver, Stephen, Baie d'Urfee, Que.; Mary Seager of Dollard des Ormeaux and Karen at home. Funeral was held at Colins Funeral Home on Thursday, April 21.

Lost - Found

LOST—2 Doberman Pincers in Lancaster area. Black in color. If seen please call 347-3321. Reward offered. 17-1p

Coming Events

BAKE and craft sale at Community Nursing Home, Thursday, April 28, 1983 at 2 p.m. Everyone welcome. 17-1c

CLUB 65 of Glen Robertson is sponsoring a beef stew supper followed by a card party May 1, 1983 at the Recreation Centre. Time 4:30 to 7 p.m. Price $6 per person, children $4. 17-1p

CARD patry, May 3 at 8 p.m. sponsored by Club 65 at the Recreation Centre in Glen Robertson. Prizes and lunch. Everyone welcome. 17-3p

THERE will be a handicraft and bake sale held by U.C.F.O. at the church hall in Glen Robertson, May 7, from 1 to 4 p.m. Everyone is welcome. 17-2p

CARD party at the "Round Church", Dalhousie Mills, Wednesday, May 4 at 8 p.m. 17-1p

LE Cercle des Fermieres invites everyone to a craft and bake sale on May 6 from 2 to 8 p.m., Sacred Heart Parish Hall. Come buy your Mother's Day cake. Free admission. 17-2p

EUCHRE Monday night, May 2 at the Anglican hall, Vankleek Hill, sponsored by the Barb Church. 17-1p

Maxville & District
Sports Complex
Tel. 527-5659
Good dates still available
for social events
in banquet hall
9-1c

CHEZ PAUL
Weddings - Stags - Banquets
Tel. 1-514-269-2352
FRIDAY, APRIL 29
Rock'n Roll
Dance
Dalhousie Skidoo Club
Music by Dude
9 p.m. to 2 a.m.

Cards of Thanks

MICHAUD—I thank everyone who attended my shower and for all the special gifts. Special thanks to those who organized the beautiful occasion. Thank you.
—Colette Michaud. 17-1p

CHARBONNEAU—I wish to extend my sincere thanks and appreciation for the lovely bridal shower tendered in my honor. Special thanks to all who attended, sent gifts, organized or assisted in any way in making this event such a happy and memorable occasion. A very special thank you to Viviane Lefebvre, Micheline Duval and my sister Martine.
—Manon Charbonneau. 17-1p

VACHON and Charbonneau—Brent and Manon would like to express their appreciation and thanks to their family, relatives and friends who helped to make their mixed party such a happy and unforgettable event. Thank you Gordie and Elaine. 17-1p

In Memoriam

VILLENEUVE—In loving memory of a dear brother, Claude, who passed away, May 2, 1982.
God knows how much we miss you
Never shall your memory fade
Loving thoughts shall ever wander,
To the spot where you are laid.
—Sadly missed and always remembered by sister Jackie and nephews, Jean-Guy and Michel Bissonnette. 17-1p

CROWE—In loving memory of my husband, Robert Jay Crowe, who passed away April 23, 1981.
Just a memory fond and true,
To show I still remember you.
Though two years have passed away,
I still miss you.
—Ever remembered by wife, Christena. 17-1p

MacMASTER—In loving memory of a dear husband, father and grandfather, Donald Duncan, who passed away April 29, 1981.
There is a place set apart
In the depths of our heart
A corner that is always our own
No one can replace it,
Or time erase it,
We keep it for you alone.
—Sadly missed, wife Annie, Greta, Duncan and family. 17-1p

Articles for Sale

PLYWOOD super special: 4x8 spruce, 3/8" $7.75; 1/2" $11.50; 5/8" tongue and groove, $14.65; 3/4" $16.95; Aspenite 7/16" $6.75. Tel. (613) 764-2876. 4-tf

USED steel pipe for sale, all sizes. I. R. Bell and Son, 3000 Copeland St., Cornwall. Tel. 933-1119. 13-tf

ELECTROLUX for sale and service. T. Desjardins. Tel. 525-2781, 34 Victoria St. W. 10-tf

BEE hives: Overwintered, productive, double brood chamber, top, bottom, frames and bees, inspected, limited supply. Tel. (613) 489-3775. 14-5p

FISHERMAN SPECIAL
Factory new...
Factory Perfect...
OUTBOARD MOTORS
4.0 to 7.5 h.p.
Starting at $490
Tel. 525-2039 17-1c

White Pine Lumber
Dressed
—Specialty Items
A Service—
Rough
For farm use
and
general building repairs, etc.
Tel. 525-3040
12-tf

Cards of Thanks

CAMERON and MacKillican—We wish to express our sincere thanks to relatives, friends and neighbors for cards, messages of sympathy, floral tributes, donations to the Bible Society, the Heart Fund and the food sent to the homes during our recent double bereavement in the loss of a loving husband, father, brother and grandfather and a beloved sister, sister-in-law and aunt. Special thanks to Dr. John Rae for his years of faithful service to both Harold and Violet, to Rev. Duncan Kennedy for his prayers and messages and the Munro Funeral Home. These many acts of kindness will always be remembered by us.
—Edna, Isabel Cameron and family. 17-1p

CHARBONNEAU—I would like to thank all those who contributed to my shower and special thanks to those who organized it.
—Johanne Charbonneau. 17-1p

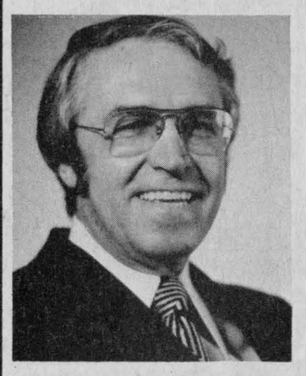

A very special thank you to the numerous persons of Glengarry, Prescott, Russell for their wishes of prompt recovery and for their prayers during my stay at National Defence Medical Centre in Ottawa.

Your kind wishes and prayers have certainly helped me through this operation.
My doctor, Lt. Col. Dealty, who did the operation assures me that I should be able to resume my normal duties by the middle of May. Meanwhile, should you need my services, my assistant, Mr. Serge Madore, would gladly assist you. Please accept my most sincere expression of gratitude for your kind thoughts and prayers.
—Denis Ethier, Member of Parliament for Glengarry, Prescott, Russell
17-1c

Articles for Sale

RAMSET fastener gun construction type with kit and 10 boxes of power loads, $325. New desks, $85. Tel. 527-2852 evenings. 15-3p

14' red fiberglass boat, Johnson motor, 115 h.p. Reasonable price. Tel. 347-3436 between 8 a.m. - 6 p.m. or 514-456-3706 after 6 p.m. 15-4c

15-ft. Pigeon yacht with new Mercury motor, 65 h.p., practically new. Tel. 525-3691. 15-3c

40-ft. extension ladder, aluminum, excellent condition, asking $225; also 12-ft. aluminum tin brake, good condition, asking $390. Call 527-3202 in Maxville after 4 p.m. 16-2p

LEON front-end loader bucket 6-ft. wide, $2,800. Tel. 1-514-764-3239. 15-4p

5-piece set of drums "Stuart" all stands and pedals "Ludwig", all symbols "Zeldiens", all skins renewed less than one year ago "Remo", 1 mike "Shure A585", 1 drummer's stand. Best offer. Tel. 525-3123. 16-2p

2 budgies for sale about 2 years old. Tel. 525-2028. 16-2p

TOOL shed for sale, 12'x 16', with white tin finish. Tel. 525-3855. 16-2p

FLOWER girl dress, size 6, pink. Tel. 525-3409. 16-2p

AT prices to sell: Furniture, bicycles, garden tools, baby necessities, carpets, curtains, new clothing, sportswear, upholstery, footwear, linen, dishes, etc. Comptoir Populaire, east of Roger's Texaco Garage, on Main St. at 100 James St. Tel. 525-3445. 16-10p

CLOTHESLINE posts, all lengths; also fence posts, all sizes. Tel. Roger Ouimet, 525-1970 or Rheal Dupuis, 525-2735. 16-2p

1975 Cygnet camping trailer, very clean, in good condition. Apply 525-2567. 16-2p

ELECTRIC, automatic floor furnace with blower, practically new. Tel. 525-2683, after 6 p.m. 16-2p

13 ft. fibre glass boat with 9.9 h.p. motor, good condition. Tel. 525-1306 days, 525-2918 evenings. 16-2p

FRONT-END loader for International Model 1501, in very good condition, hydraulic bucket; also snow bucket. Tel. 525-3305. 16-2p

LARGE ceramic water pitcher with bowls, washstands, china cupboard, Bentwood rocking chair, dressers, night tables, end tables, chrome sets, drop-leaf chrome table, 4 wooden chairs, high chair, baby scale and gate, 39" complete beds, clean; 24" rangette stove, oil space heater; asst. dishes; hard stove wood, cut and split and delivered. Complete trailer hitch for camping trailer. Tel. 525-3956. 16-2p

AMANA upright freezer and fridge, in excellent running order; large wood burning kitchen range; dining room table; end tables; miscellaneous household items; also some office desks. Tel. 938-6395. 17-tf

SALT
R & L CARON
Windsor Crystal Salt
For Water Softener
$8 per bag, 40 kg
Plus Tax, 88 lbs.
Free Delivery
Stormont & Glengarry Counties
933-5653
Also Repairs 17-2c

Vehicles for Sale

Articles for Sale

ANTIQUE: Walnut 9-piece dining room set, six chairs, table, buffet and china cabinet. Set is in very good condition. Asking $700. Tel. 933-6393. 17-2p

LAWNMOWER; two 10—speed bicycles also 30 sheets 10'x 32" tin. Tel. 527-5776. 17-1p

ARMOIRE, bureau for sale. For information call 347-3836. 17-1p

14-ft. fiberglass canoe "St. Maurice", 3 paddles. Tel. 525-4126 after 5 p.m. 17-2p

FINDLAY kitchen woodstove; four leg swing set, like new; ottoman on casters; rollaway bed; small teak wood table and 2 chairs; student's desk. Tel. 525-2750. 17-1p

MIRANDA 35mm camera with 3 lenses, Kodak 760H Carousel projector, projector screen; single horse 4-wheel buggy. Tel. 347-7120. 17-2p

283 motor in good condition, $100. Tel. 525-2364 or 527-5205. 17-2p

CHESTERFIELD for sale, good condition, $75. Tel. 874-2989. 17-1p

Vehicles for Sale

TRAVEL trailer, 1977 Citation, 24-ft., full bathroom, sleeps 6, separate living room area, complete in every respect, mint condition. Tel. 525-1323. 14-tf

1969 3-ton truck flat bed, 14-ft. box, with dump. Tel. 525-1937. 14-tf

1979 Kawasaki 250 on/off, good condition. Tel. 525-3635 after 5 p.m. 16-2p

1975, 360 Honda, good condition, $375 or best offer also Gale outboard motor, 25 h.p., $375 or best offer, in very good condition. Tel. 347-2871. 16-4p

1981 Honda CX 500 custom, two-tone red, shaft drive, liquid coolant, crash bar, full windshield, soft grips, cruise control, etc. A real eye catcher. Tel. 525-1351. 16-2p

1979 Honda civic, low mileage, clean. Tel. 527-2946, Maxville. 16-2p

Glengarry HONDA

SET YOUR SIGHTS
ON USED CAR
SAVINGS!
- 1981 Toyota diesel pick up, low mileage, 5-spd., 7 yr. rustproofing clean
- 1981 Chev Camaro Berlinetta with T-top, 33,000 km, like new
- 1981 Volkswagen Scirocco, sunroof, AM/FM cassette, liftback, good condition, must be seen
- 1980 Honda Civic, 4-spd., sunroof, AM/FM radio, low mileage, good condition
- 1980 Volkswagen Rabbit, 4-spd., deluxe finish, really good condition
- 1980 AMC Eagle, 6-cyl., 4WD, loaded, good family car
- 1978 Honda Civic, 4-spd., mags and 1978 Honda Civic, blue, 4-spd. both economical cars
- 1975 Ford Torino, 4-dr., auto, low mileage

All vehicles safetied!
12 month, 20,000 km warranty is available
Open nightly 'til 8, Sat. 'til 12
Michel Leroux 525-3760
or 525-4176 (res.)
Hwy. 34 South, Alexandria
Tel. 525-3760

APRIL CLEARANCE
ALL UNITS RECONDITIONED, SAFETY AND READY FOR SPRING!

1981 PONTIAC Parisienne - 4-door sedan, 267 V-8, fully loaded
1981 CONCORDE DL - 4-door sedan, 6-cyl., automatic, AM/FM
1981 CHEV. Malibu Classic - 2-door, 8-cyl., automatic, bucket and console
1980 OLDS 98 Regency - 4-door sedan, 2-tone, fully loaded
1980 PONTIAC Grand Prix - black with red interior, buckets and console
1980 CHEV Caprice estate wagon - fully loaded, low miles
1980 HONDA Accord - 4-door sedan, silver exterior, black interior, 5-spd.
1980 DODGE Omni 024 - 2-door, 4-cyl., 4-spd.
1980 AMC Spirit - 2-door, 6-cyl., 4-spd., black and gold
1980 TOYOTA Celica hatch back - 4-cyl., automatic, moon roof
1980 CAMARO - T-bar roof, 267 V-8 automatic, silver with white buckets
1979 OLDS Delta Royale - 4-door sedan, air, windows
1979 DODGE Aspen RT - V-8 automatic, buckets and console
1979 PONTIAC Grand Prix - 8-cyl., automatic, buckets and console, 2-tone, grey with red interior
1979 PONTIAC Lemans - 2-door, 8-cyl., automatic, local trade
1979 BUICK Century - 4-door sedan, 8-cyl., automatic, gold in color
1978 OLDS Cutlass Salon - 2-door, V-8, automatic, power steering and brakes, stereo, rally wheels, **only 23,000 original miles**
1978 CHEV. Nova - 2-door coupe, V-8, automatic, gold in color

- TRUCKS -

1978 GMC Rally STX - window van, air, cruise, tilt, stereo 8-track, 2-tone blue and silver, rally wheels, running boards, rear dining table converts to sleeper, only 35,000 miles

PLUS MANY MORE TO CHOOSE FROM
For all your vehicle requirements
- See -
TOM TOUCHETTE, J. C. GROLEAU, BERNIE LEMIRE,
RON LEDUC, LOU POULET
and our newest team member
GERRY LEDUC

LOU POULET
MOTOR SALES LTD.
105 Emma Street
at Pitt
937-0033
Ask us about our 12-month or 24-month Warranty

Classified advertising

Deadline: 12 Noon Tuesday

Vehicles for Sale

'78 Vette, 30,000 miles, L82, 4-speed, tilt and telescopic steering, air conditioning, T-bar roof, AM/FM cassette, safety check. Tel. 525-3970 after 6. 16-2p

1974 Cougar XR7, good condition, as is. Tel. 525-3725. 16-2p

1975 Ford F250, 1/2 ton, V-8, as is, $1,200. Tel. 527-3401. 16-2p

FORD van, fully customized, with velvet and leather. Call after 6 p.m., 347-3801. 16-4p

1981 Honda 650, 3,000 km. Tel. 874-2470. 16-2p

1976 Dodge Colt stationwagon, 4-cyl., auto., $1,500, as is. Tel. 527-3401. 16-2p

302 Ford engine, approx. 65,000 miles, excellent running condition, with or without rebuilt C6 transmission; various other 2 and 4 barrel intakes; 351W heads, redone; assorted parts to fit 1973 Ford including tires, shocks, master cylinder (new), rad., etc.; AM/FM cassette stereo (new), AM radio, 40—channel CB. Tel. 528-4404. 17-4p

1980 Yamaha DT 125 4,000 km, safety check, in excellent condition, helmet also available. Tel. 527-5242 after 5 p.m. 17-2p

1977 Honda Civic, hatchback, good shape, safety check, $1,800. Tel. 525-3759. 17-2p

1972 Kawasaki 90 cc off-road only. Needs minior repairs, but in excellent running order. $200 or best offer. Tel. 527-5351. 17-2p

1978 Camaro Rally Sport red and black, standard, 4-spd., in excellent condition, for information call 525-4174 or 1-514-764-3466. 17-2p

1979 Suzuki 750 L, in excellent condition. For information call 525-4174 or 1-514-764-3466. 17-2p

1979 Honda CX500, custom, shaft drive, liquid cooled, must be seen. Asking $1,800. Tel. 932-5680 or 525-1940. 17-1p

1965 Ford Galaxie 500 convertible, 352 cu. in., good condition. Tel. 347-2362 after 5 p.m. 17-3p

Real Estate

Vehicles for Sale

1976 Dodge 1/2 ton truck truck, 6-cyl. auto. Asking $1,000. Tel. 347-2156. 17-1p

1975 Chev pick up, 350 motor, automatic, PS/PB, with camper in good condition. Low mileage. Also 1972 Ford car as is. Tel. 525-1489. 17-1p

1976 Ford Explorer, good condition, Pierre Brunet. Tel. 525-3976 after 6 p.m. 17-1p

TOYOTA

Spring is coming and we're having a clean sweep!

PRICED TO CLEAR!

- 581 Toyota 1/2 ton diesel
- 81 Horizon, 4 door, standard, front wheel drive, safetied
- 81 Toyota Tercel, liftback, 4-spd.
- 80 Toyota Corolla station wagon, 5-spd., low mileage
- 80 Tercel, 2-dr., standard
- 78 Honda Civic, reconditioned
- 78 Chev Monza, 6-cyl., auto., hatchback, clean condition, safetied

ALL UNITS ARE SAFETIED
20,000 km or 1 year warranty available on most models
Open daily 'til 8, Saturdays 'til noon

527-2735
Highland Motor Sales (Maxville) Ltd.
Maxville, Ont.
New Number!
For the convenience of our long distance customers our new number is
347-3950

Real Estate

Vehicles for Sale

TITLEY AUTOMOBILES

Main St.
Alexandria, Ont.
Jacque Titley, Prop.
Gerard Seguin
Sales Representative
Tel. 525-3035

12 Months or 20,000 Kilometers Warantee Available

-CARS-

1981 Cutlass Supreme, bucket seats
1981 Ford Fairmont station wagon
1981 Honda Prelude, 4-cyl., moon roof, 5-spd. standard
1981 Camaro Z28, glass T-roof, 4-spd., with 34,000 km, balance warranty 80,000 km
1980 Grand Prix, bench seat
1980 Chev Impala, 2-dr., 2-tone blue
1980 LeMans, 2-dr., 267
1980 Grand LeMans, bucket seats
1980 Chevelle Malibu, bucket seats
1980 Cutlass Calais, T-roof
1980 Pontiac Acadian, 4-cyl., 4-spd.
1979 Buick Regal Limited, 2-dr., black
1979 Grand Prix
1979 Ford Granada 302, V-8, auto
1979 Pontiac Parisien Safari station wagon
1978 Buick Regal Limited
1978 Buick Regal, 2-tone
1978 Pontiac Pari, 4-dr.
1978 Ford Fairmont Futura, 2-dr. 6-cyl. auto.

-TRUCKS-

1980 Ford Laresto van
1980 Ford pick up, 3/4 ton, 6-cyl., 4-spd.
1980 Ford van, 6-cyl., 4-spd. overdrive
1979 Ford pick up 302, V-8, automatic box cover
1978 Ford van, customized
1978 Ford Explorer pick up 302, automatic

WE BUY VEHICLES FOR CASH

Vehicles for Sale

1982 Datsun pick up, 28,000 miles, in excellent condition. Tel. 347-3960. 17-3p

1980 Honda XR 500 CC. Excellent condition, only 1,400 km, $1,800. Tel. 347-2156. 17-3p

Real Estate

MUST be sold: Mobile home, $7,000 or best offer. Has to be moved. Tel. 874-2053. 14-tf

PRIVATE sale. Restored century-home, one acre of land, mature trees, two driveways, 4 bedrooms, TV tower, dishwasher, Franklin stove, carpeted, insulated. Close to church, schools. St. Raphael's Village. Call 347-2946 after 4, weekends. 15-4p

$3,000 Federal Grant extended till May 31/83. Now is the time to build your new home on this fully surveyed lot, 105x205, with new drilled well on property, located 2 1/2 miles north of town. Priced to sell. Tel. 525-2872 after 7 p.m. 17-2p

Real Estate

LARGE maintenance-free bungalow, almost 2,000 sq. ft., baseboard electric heat, attached garage, only 8 years old, excellent condition, 7 miles from Alexandria, Highway 43. Asking $57,500. Century 21. Carriere-Pedersen Realty Ltd. in Cornwall. 938-2747. 16-2c

FOR sale, 3-bedroom house, Glen Sandfield, $16,000 or best offer, needs renovations. Tel. 874-2053. 16-tf

3-bedroom bungalow: Maintenance-free exterior, 1,100 sq. ft. living space, spring fed well, approved septic system, full basement, low taxes, situated on 3 acres of land in Lochiel Township just on the edge of Alexandria. Priced to sell at $40,000. Tel. 525-1375. 16-2p

MOBILE home for sale: 1977, 14'x64', 3 bedrooms, electric heat, fridge and stove, on 1.4 acres of country property, $26,000. Tel. 525-1224, 525-4047. 16-1p

HOME for sale, 6 miles west of Lancaster on Hwy. No. 2, facing Roger's Marina, 5-pc. bath, 2 bedrooms, spacious kitchen and living room and attached garage. Lot approximately 1 acre. Apply in person. Right of way to river. 17-2p

Real Estate

We Care 1st

LATREILLE REAL ESTATE INC.

LANCASTER: Serviced lots, suitable for mobile homes, asking $6,500.

GLEN ROAD SOLD cellent 5 1/4 acre bui[SOLD]e, asking $21,900. M.L.S.

SUMMERSTOWN AREA: Airport Road, 2 acres, surveyed, asking only $9,900. M.L.S.

1-938-3800 14-4c

Real Estate

HOUSE for sale, 15 Boundary Rd., 3-bedroom bungalow, garage, reasonable price. Tel. 525-2355 after 6 p.m. or 525-2661. 15-3p

Real Estate

COUNTRY home for sale, 2 acres of land, 5 miles from Quebec border, situated on 8th Concession of Lancaster. Tel. 347-3283 or 525-1223. 14-8p



VERY PRIVATE, BEAUTIFUL SETTING
150-acre farm on Highway No. 2, 2 miles from Lancaster and 401. 2,250 sq. ft. ranch-style, 5-bedroom home with in-ground pool and change house, large barn, machine shed and chicken coop. All in excellent condition. Complete with tractors and machinery, $189,000.

PRIVATE SALE
613-347-3270 15-3c

M. JEAN CAMERON
REAL ESTATE LTD. REALTOR

3-BEDROOM PROPERTY on Main Street in Lancaster Village, may be used as commercial or residential. Asking $39,000.

HANDYMAN's SPECIAL—Curry Hill area, 3-bedroom raised bungalow backing on Wood's Creek. Asking $28,500.

LANCASTER AREA—Brick bungalow on large lot with access to Lake St. Francis. Electrically heated and air conditioned. M.L.S.

SPACIOUS BUNGALOW on Harrison St. in Alexandria. Home features 3 bedrooms on main floor plus 3 bedrooms in basement, electric heating, garage and carport. This home must be viewed to be appreaciated. Terms available to qualified purchaser. M.L.S.

2-BEDROOM BUNGALOW with rec room in Lancaster Village. Home in immaculate condition with early occupancy. M.L.S.

HIGH BUILDING LOT, 2.23 acres just off Highway 34 on the 7th Conc. Charlottenburgh. List $7,000. M.L.S.

2-BEDROOM BUNGALOW with detached garage on well landscaped lot in Lancaster area. Asking $36,000.

For further information: Cornwall 938-3860, Lancaster 347-2215, A. G. Fraser, Stan MacIntosh.

R. Vaillancourt
REAL ESTATE - IMMEUBLES

TEL. 613-525-3419 • ALEXANDRIA, ONT.

ALEXANDRIA recently built 3-bedroom brick bungslow, spacious kitchen, living room, 4-pc. bath and fully finished basement including large family room, spare bedroom, laundry room, cold storage room and bathroom. Electric heating and this home has just been re-insulated. Attached carport and fully landscaped lot. Assume the existing 8 1/2% mortgage. Vendor will consider your offer. M.L.S.

ALEXANDRIA area, just a few minutes from town, recently renovated and a new extension we are offering this full 2-storey, 3-bedroom solid brick home, new heating, wiring and plumbing. Recently built 30'x 60' partly insulated double door garage. All this located on a high 2-acre site on paved road. MAKE US AN OFFER. M.L.S.

GREEN VALLEY area, hilltop 2-acre site with mature trees, century-old 3-bedroom log frame home with all conveniences. TO SETTLE ESTATE. Asking $38,900. M.L.S.

DUNVEGAN area, MAKE US AN OFFER on this 100-acre farm with recently built stable, good 1 1/2 storey, 3-bedroom home with fireplace, electric heating and full basement. This is an ideal hobby farm and can be purchased below market value. M.L.S.

ST. EUGENE area, very close to Quebec border and 417 Highway, we have this full 2-storey renovated home, large fireplace, 4 bedrooms and all conveniences located on this 85-acre parcel of fertile land with barns. PRICED FOR IMMEDIATE SALE. M.L.S.

ALEXANDRIA area, just listed these two 10.5 acre building sites secluded and treed with hilltop location. Already severed and surveyed. Priced to sell at $12,000 each. M.L.S.

FOR MORE INFORMATION ON THESE AND OUR MANY OTHER FINE LISTINGS, PLEASE CALL A SALES REPRESENTATIVE OF YOUR CHOICE.

E. Vaillancourt 525-3641 C. Wylie 674-2019
R. Vaillancourt 525-3419 OFFICE 525-3419

MacMillan and Howes Real Estate Ltd.

Cornwall Office 933-6524 — Alexandria Office 525-3039

THE ACTION TEAM — *D.A. MacMillan 933-3629* — *Jo-ann Trottier 525-2010* — *Diane Dawson 525-1237*

Ewen McLeod 347-2989 — *Howard Broten 525-4597* — *Anne Emory 938-0656* — *Amy Ward 347-2858*

ELGIN ST.: Duplex on large double lot with garage. M.L.S.

YEAR-ROUND HOME nestled on 1 1/2 acres on Raisin River with over 400 ft. of shoreline, quaint country kitchen, large living room and dining room, 5 bedrooms and den. Asking $55,000. M.L.S.

VIEW OF THE VALLEY from the living room of this 3-bedroom brick bungalow with attached garage, sitting back on 2 well landscaped acres. Kings Road east of Martintown. Asking $69,500. Excl.

COMPACT SOUTH LANCASTER: 3-bedroom bungalow, well finished garage with connecting breezeway, offer with or without above-ground pool. M.L.S.



Asking price only $22,000 for this 1 1/2 storey home with carport, also has recently built metal garage. M.L.S.

MOVE INTO YOUR OWN HOME, now that interest rates are lower, this 3-bedroom brick bungalow which has a 2-bedroom basement apartment. M.L.S.

COTTAGE TIME: Partially furnished cottage with outstanding kitchen. Water rights on Lake St. Francis. $25,900. M.L.S.

APPLE HILL: Comfortable 3-bedroom, 1 1/2 storey vinyl clad home with double garage, $24,500. Excl.

EXCELLENT SMALL business for sale "Mac Milk" type business at an extremely reasonable price. Call for further information. M.L.S.

INVITES RESTORATION: Log home situated on 14 ha (35 acres) of mostly tillable land with a good barn, Hwy. 43. Only $35,900. M.L.S.

1.86 HA (4.6 ACRES) on Chapel Road, good high building site mixed bush, $35,900. M.L.S.

1 1/2 KM EAST OF Baltic Corner, 60 ha. (150 acres) for only $40,000. M.L.S.



Executive one of a kind New England home, luxurious family home, 5 bedrooms; heated in-ground pool situated on 4.8 acres overlooking the valley east of Cornwall. M.L.S.

SPRING BUILDERS: We have serviced lot for you within town limits for only $11,000. M.L.S. Canadian Home Ownership Stimulation Plan of $3,000 grant has been extended to the end of May.

IN THE QUIET HAMLET OF GLEN NORMAN, 4-bedroom home with large kitchen and living room with fireplace, must be seen. M.L.S.

INCOME IS THE OUTCOME: 5-unit brick building, 4 apartments plus store space. Approx. $1,000 per month. Asking only $38,000. M.L.S.

INVESTORS! Here is a property for you. 200 acres with over 2,000 feet frontage on Loch Garry, mature bush on property. Stop in and view proposed plan of subdivision. M.L.S.

LOCATED IN GOOD AREA in Alexandria. Investigate this excellent starter home with maintenance free exterior. M.L.S.

SAUVE REAL ESTATE LTD.

REAL ESTATE BROKER

Realtor

39 Main St. North (613) 525-2940

SAUVÉ

Office Hours: 8 a.m. to 5:30p.m. every day except Sunday

Maurice Sauvé	*Broker*	*Ernst Sauer*	*525-2413*
Andre Brunet, Glen Robertson	*347-3014*	*Germain Glaude*	*525-4140*
Bille Wereley, Lancaster	*525-2052*	*Adelard Sauve, Alexandria*	*525-3354*
Anne Marie Clemens, Vankleek Hill	*678-3341*	*Herb Schwartz, Avonmore*	*346-5721*
Ranald MacDonald, Alexandria	*525-2406*	*Michel Ferland*	*5253424*
Andre Menard, Green Valley	*525-3307*	*Larry Meany*	*347-2746*

ACTION - ACTION - ACTION
SALES ARE MAGNIFICENT
DON'T DELAY - BUY THIS SPRING



RECREATIONAL 26 ACRES, $24,500
Old type mobile home needing repairs but has septic system and drilled well, good parcel of land with a pond, 4 miles from Alexandria. M.L.S.

INVESTMENT LAND
1. 18 acres near Dunvegan, lots of bush, $12,000 but open to an offer
2. 6 acres near Glen Roy, $12,000
3. 37 acres South of Martintown, $25,000
4. Glen Sandfield lot, former recreation field 104x320 feet, $6,250
5. 5 acres on Highway 34, north of Lancaster about 4 km, $19,500

ESCAPE TO THE FAMILY FARM
Large 4-bedroom home, barn, machine shed on 110 good acres with apple orchard. Home has electric heat dry basement, large country kitchen. School bus at door. Good location south-east of St. Eugene. $98,000. Excl.

HAPPY HORSE FARM
Your horse will be as happy as you are when they see the six magnificent box stalls on this 100-acre farm. For people there is a beautifully renovated 4-bedroom log home attached insulated double garage, workshop plus modern 2-bedroom coach house. All this in a scenic setting with small river close to Quebec border. $164,500.

A FEW MILES FROM ALEXANDRIA
Hilltop 30-acre farm, lots on frontage on Delisle River, good 2-storey home, large barn, shed. Raise your own beef, a few horses and enjoy plenty of open air. $49,000.

McCRIMMON'S CORNER HOME
Bungalow in the curve on Highway 34, 4 bedrooms, built 1974, in solid construction, one acre, also a stone shed that used to be a small stone home, only $38,500. M.L.S.

FARM FOR THE COUNTRY GENTLEMAN
Secluded yet close to Hwy. 34 and Vankleek Hill. 100 acres, 70 acres tillable about 20 acres of bush, large spring fed pond, 5 outbuildings including 2 barns. Stately 4-bedroom brick home with gourmet kitchen, appealing living room with fireplace, cozy den and large front verandah, $192,000. Excl.



DUPLEX, CLEAN AND NEAT
Brand new vinyl exterior, cozy interior, live in one apartment and pay expenses with the other. M.L.S.

PERFECT LITTLE HOME
13 acres of prime growing land with the hind end fronting on the Raisin River, 600 feet wide, on paved road between St. Andrews and Martintown, home in excellent renovated shape, 2 bedrooms, a couple of sheds. Low Spring price of $39,800. M.L.S.

COTTAGE ON LAKE
Your own summer haven, 100-foot frontage on Lake St. Francis, good frame cottage for fune use. $45,000. M.L.S.

SHORES OF LAKE ST. FRANCIS
Enjoy and retire to a new home on the shores of the St. Lawrence River where you can boat and fish for miles. Two full bathrooms, stone fireplace, 3 bedrooms and a dining room. All for $70,000. Make your plans today. M.L.S.

RECREATIONAL 35 ACRES
All kinds of bush, excellent for nature trails and hunting, in Glen Roy area, 3-bedroom home, stove and fridge included, $36,000. M.L.S.

EXECUTIVE QUALITIES
Fantastic home on 37 acres, south of Avonmore, best of everything. M.L.S.

UNIQUE BRICK HOME
Central area of town, of 1925 era, soundly built, high basement for a shop, attic in 3rd storey, 3 fireplaces, 3 bathrooms. Coulb be magnificent home or an office building.

OLD GLENGARRY SCHOOL
Much potential in this partially renovated school house, automatic furnace, plumbing, half acre. $21,500. M.L.S.

APRIL SUN SPECIAL GLEN SANDFIELD AREA
Neat 1973 home on one acre, finished basement, airtight woodstove, double attached garage, $56,500. M.L.S.

THE ONE YOU DREAM ABOUT
Executive hobby farm with something for everyone in the family. Charming energy efficient Canadiana style home features 5 bedrooms, 2 bathrooms, living room with stone fireplace, spacious dining room and family kitchen. Barn has stalls for horses, chicken coop and heated outside water system for cattle. The 96 acres includes 10 acres of mature maple bush with sugar shack and equipment. Picturesque setting near Vankleek Hill, $174,500.

MARTINTOWN RURAL HOME
Built 1977, spacious, quality structure and finish, 2 bathrooms, metal fireplace, finished basement, attached garage, 2 acres, $74,500.

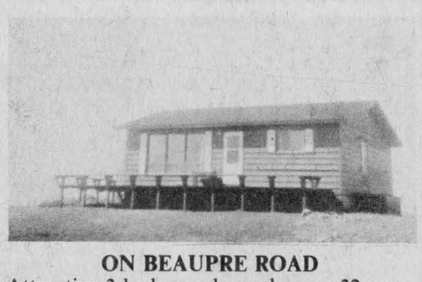

ON BEAUPRE ROAD
Attractive 3-bedroom bungalow on 32 acres land, Beaudette River at north end one mile west of Highway 34, $58,900. M.L.S.

OVERLOOKING DELISLE RIVER
Only minutes from Alexandria, beautiful home with fireplace, several trees, huge pines, large insulated garage, $49,500. M.L.S.

1,020 FEET ON LAKE ST. FRANCIS
Own 21 acres of development land on Highway 2 near Curry Hill, wide frontage, high future investment potential, build your own waterfront home now and develop the land gradually. $98,000. M.L.S.

DALKEITH FARM
100 acres located north-east of Dalkeith, good well-built old house, barn, 100 acres tillable. Call today. M.L.S.

NORTH LANCASTER DUPLEX
Only $29,000 for a young couple, other apartment pays for more than expenses. An opportunity.

INVEST IN TREED LAND
100 acres of perfect investment, 6 acres wide with frontage on 2 roads at each end, 80 acres treed with scenic trail, 20 acres tillable. Think of your future. M.L.S.

CEDARS, MAPLES, HIGHWAY 43
An investment deal at $17,500, large 30 acres with over 1,000 feet frontage on paved road, 5 miles west of Alexandria. M.L.S.

HOME ON LAKE ST. FRANCIS
Family home right on the waterfront, first home west of the Ontario-Quebec border, commute to Montreal, high lot, $70,000.

LOCH GARRY COTTAGE $19,000
Relaxation, beautiful landscaping, large common waterfront, lake has vast potential for nature, adventure, your family's new 1983 experience and only $19,000. M.L.S.

WILLIAMSTOWN, ON RAISIN RIVER
Renovated in extremely good taste, remodelled in 1982, 5 bedrooms, in village close to stores, arena and schools. M.L.S.

Classified advertising

Deadline: 12 Noon Tuesday

Farm Produce

FOR sale, cedar fence posts, all sizes and water bowls and nipples for pig, steel pen for pig or calf; hay chopper. Tel. 525-3706. 16-2p

3,000 feet hemlock lumber; John Deere 5-ft. bucket with tines; cedar trees for hedges, 3' to 5'. Tel. 874-2722. 16-2p

2,000 lbs. Timothy seed. Apply to Alex D. MacLeod. Tel. 525-3587, Dalkeith, Ont. 17-1p

400 bales of good mixed hay and 400 bales of good Timothy hay, 2 years old. Tel. 525-1317. 17-2p

HAY for sale, $1.50 a bale. Tel. 525-4922. 17-1p

Real Estate



$3,000 Federal Grant ends April 30/83

We have one of the 14 models on display.
For more information about the $3,000 grant call:

Real Mobile Home Center Ltd.

1½ miles south of Alexandria on Highway 34
613-525-1555
Open 6 days a week, Sunday by appointment only. 15-3c

REALTOR Royal Trust THE SIGN THAT SELLS

ROBERT E. POIRIER, F.R.I., A.A.C.I.
Agricultural Specialist (Broker)
Green Valley, Ontario
1-613-525-4163

DAIRY FARM, 40 ha., modern bungalow, barn, ties 42 cows, stable cleaner, pipeline milker, 30 cow herd 50% pure bred, 150 litre Pool I, 119,870 litre M.S.Q. Like new equipment. Priced for immediate sale. (Exclusive).

HOG FARM 40 ha, good 2-storey home, barn for 100 sows, available with or without stock and equipment. M.L.S.

CASH CROP FARM 76 ha., 40 ha. tile drained, 60 ha. cultivated, modest home, good storage barn. Make an offer. M.L.S.

BEEF FARM, 94 ha., Highway location, exclusive 2-storey, 4-bedroom home in ideal setting, barn, granary and good bush. M.L.S.

FORMER DAIRY FARM, 33 ha., excellent land, good 5-bedroom home, stable only 15 years old, Delisle River, close to Quebec border. M.L.S.

HOBBY FARM, 20 ha., 3-bedroom, 2-storey home, good barn, some bush, only few of its kind. M.L.S.

BARE LAND, 15 ha., outskirts of Alexandria, good bush, ideal location. M.L.S.

COUNTRY LOT on paved road, mature cedars and pines, priced for quick sale. Cash or with terms. M.L.S.

16-1c

Farm Produce

CLEANED Garry oats for seed, $8.50 per 100. Tel. Maxville 527-2003. 15-5p

Certified
Massey Barley
Treated with
Vitaflo
$5.50 per 25 kg
Call
Robin Fjarlie
Maxville
527-5679
17-3p

Real Estate

SAUVE REAL ESTATE LTD.



REAL ESTATE BROKERS
39 Main St. North (613) 525-2940
Open Every Day 8 a.m. to 5 p.m. except Sunday

REALTOR

Most attractive subdivision in town

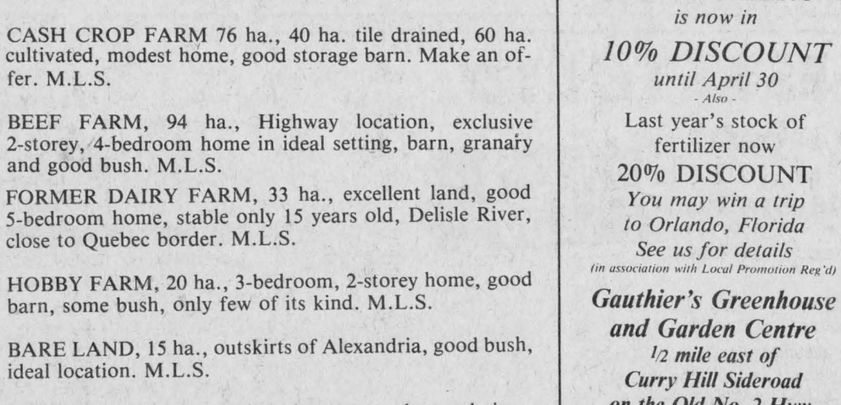

Build among mature cedars—a natural setting

Hope Street will be constructed soon

Buy one now even if you want to build in a few years
It's an investment in your future

Farm Produce

DOUBLE-A-TREEFARM, RR2, Alexandria. For Koster Blue and Col. Spruce, Austrian and Scotch Pine. W. J. G. Aalders, prop. Tel. 525-3669. 47-tf

50 tons of good oats of certified seed last year. Ideal for seed this year, $6.50 for 100 lbs. and bring your own bags. Apply Cornelius Van Loon, Martintown, 528-4506. 9-10p

WOOD for sale, pulp and face cord. Tel. 525-1184. 13-tf

300 bales of hay, also 13-drill seeder, steel wheels, with fertilizer box, good condition. Tel. 525-3958. 17-1p

Green Survival
L'Air Pur

SEAWAY VALLEY GARDEN CENTRE
BOUNDARY ROAD
933-0935
Landscape estimates
*Shade Trees
*Fruit Trees
*Evergreens
*Shrubs
*Annual Flowers
Quality prices that are hard to beat

authorized Scotts retailer
17-4c

We missed the boat for the Farm and Garden Supplement
BUT...
We have some very nice specials to offer you.
Example:
20 kg sheep manure, $2.75
20 kg white marble stone, $2.75
40 L potting soil, $2.75
Also:
Our Evergreens are arriving daily
Come and see our new garden centre and greenhouse.
Our new stock of
FERTILIZERS
is now in
10% DISCOUNT
until April 30
- Also -
Last year's stock of fertilizer now
20% DISCOUNT
You may win a trip to Orlando, Florida
See us for details
(in association with Local Promotion Reg'd)
Gauthier's Greenhouse and Garden Centre
½ mile east of Curry Hill Sideroad on the Old No. 2 Hwy.
Tel. 347-2237
17-1c

Poultry - Livestock

WANTED: 4 or 5 springers or just fresh cows. Free listed. Tel. 527-5591. 17-1p

WANTED: Good young beef cows in calf for spring or fall. Tel. 347-3690. 17-6p

BRED sows for sale, sows bred to pig from 1 week to 1 month, some purebred, F-1 and grade, $350 each; also sows bred approx. two months, $300. Tel. 525-1461. 17-2p

PUREBRED Holstein service age bulls from sires such as High Silo Jetstar V.G. Willow Farm Rockman Ivanhoe Ex., G.M. and Agro Acres Unique Ex. Listed herd. Howard Morrow, Maxville, Ont. Tel. 527-5553. 17-2p



Yorkshire Duroc Hybrid Landrace Hamp

BOARS
- R.O.P. tested
- Gov't health inspected
- Top Can. and imported blood lines
- Vaccinated
- Guaranteed to breed

Co-owner 1982 Congress Grand Champion Bred guilt
ROBERT IRWIN
RR2, Vankleek Hill
Ontario K0B 1R0
613-678-2232

Farm Produce

FOR sale: Small cedar trees for hedge. Tel. 525-3706. 15-3p

BALED hay for sale. Tel. 874-2703. 17-1p

BRUCE and Herta barley of certified seed last year, ideal for seed, $7.50 per 100 lbs. Tel. 525-2770 17-2p

THE GARDEN CENTRE
2065 Pitt St.
Cornwall
932-8899
We have a large selection of trees, fruit trees and evergreens
Clump Birch
Special for 1 Week
Qualified landscape designer ready for free estimates
Interlocking brick available.



MARLIN ORCHARDS
NOW OPEN
8 a.m. till Dusk
7 DAYS A WEEK
We recommend Dormant oil spray for your fruit trees this year.
May we help you?
20 kg sheep manure, $2.95
40 L potting soil, $2.95
4 cu. ft. peat moss, $5.25
6 cu. ft. peat moss, $7.95

Spanish Onion Sets
and
Dutch Sets 50¢ lb. (454 g)
We also have
Red Onion Sets
Multipliers

Apply now—
Nutrite lawn booster
20-5-5
10 kg, covers approx. 400 m² (4,400 sq. ft.) $10.80
20 kg, covers approx. 800 m² (8,800 sq. ft.) $15.95

Lawn Booster with
Crab Grass Preventer
10 kg
covers approx. 400 m²
Reg. $18.95
Special $14.95

Nutrite Garden Fertilizer
4-12-8
10 kg, $6.35
20 kg, $11.35

2 km west of
Summerstown Rd.
on Hwy. 2
Tel. 931-1213

Poultry - Livestock

DRESSED roasting chickens, 7-9 lbs. Tel. 347-2530. 51-tf

POLLED Hereford bulls for sale. Serviceable age. For more information call 933-0328. 14-5p

DEKALB Warren brown laying hens and pullets ready to lay. Tel. 674-2074. 15-3c

STANDING at sdut: Cabillero-Morab stallion Reserve Champion Stallion, 2 years old; 15 hands high. All ofals from Morgan, Morab, Arabien, Anglo Arab mares eligeable for registration. For more information or appointment call 525-2067. 16-3p

CHESTNUT mare, 7 years old, good confirmation, well trained for saddle and harness, also 2 horse trailer, in good condition, Riviere Beaudette, (514) 269-2784. 16-2p

HOLSTEIN heifer calves for sale, purebred, 2-4 months old. Tel. 984-2874. 16-3p

GOATS, kids, lambs, for sale. Tel. (514) 451-4639. 16-2p

GOATS for sale: 5 milking does, 5 kids and 1 buck. Tel. 528-4330. 17-2p

20 commercial ewes, 2-3 years old. Also lambs, some all black. Tel. 347-7120. 17-2p

BULL: Registered, born February 1, 1982. Sired by Flinstone Royal Adam. Call Rene Richer, 528-4419. 17-2p

2 registered yearly Charolais bulls for lease for summer or longer is preferred, $1 lease fee. Contact, weekdays after 6 p.m. or anytime Saturday and Sunday, 613-528-4304. 17-2p

THREE Holstein heifers, between 550 lbs. and 650 lbs. Tel. 525-2280. 17-2p

BULLS for sale: Purebred bulls born May and June 1982. They are well grown and from V.G. dams with 148-153 and 173-172. Contact Robert MacDonald. Tel. 525-3471. 17-1p

BOARS & GILTS



Vaccinated
R.O.P. Tested
Health Approved
Albern Farms Ltd.
R.R. 1, Glen Robertson
K0B 1H0
613-874-2717
50-tf

Pets for sale

PUREBRED Newfoundland puppies, vaccinated, dewormed and registered. Tel. 347-3208. 47-tf

BICHON Frise, Maltese, Lhasa Apso, Yorkshire Terrier. Open every day by appointment. Prieur Kennels. Tel. 347-3420. Visa, Master Card. 4-tf

BEAUTIFUL puppies to give away only to a good home. Tel. 525-3327. 17-1p

Beaverdale Kennels
Have a worry-free vacation!
Board Your Dogs and Cats with us
Spacious indoor-outdoor runs
Also heated area
Monthly rates on request
Forced Road, Bainsville
Tel. 347-3208
28-tf

REWARD
Your pet with a vacation in the country. Individual sleeping quarters with attached 15 foot runs. Proof of rabies and distemper shots required.
Mike-A-Leigh Kennel
Martintown, Ontario
Audrey Morris
528-4454
16-4p

Farm Machinery

1948 Gibson D Classic gardening tractor, 1 cylinder Wisconsin engine overalled c/w 1 furrow plow, disc, grubber and cultivator. $2,500 or best offer. Must be seen. Tel. 527-5351. 17-2p

Breuers H. & Son Enterprise Inc.
Welding & Manufacturing
New Tractor Specials
1—Zetor 7011, 70 PTO h.p.
1—Zetor 7045 4WD & cab
1—Zetor 8045, 80 PTO h.p., 4WD with cap
1—Zetor 12045 (coming)
1—Kverneland 3-14'' plow
The complete Badger line of:
- Manure handling equipment
- Forage processing equipment
- Feed processing
Tel. 347-2240
347-2794
17-1c

Farm Machinery

JOHN Deere 3130 tractor, 2,800 hours, and Dobin Hydraulic loader. 13-tf

COCKSHUTT model 411 for sale, complete with 3-pt. hitch and live P.T.O. in very good working order. Tel. 931-1263. 14-4p

JOHN Deere disc, 14-ft.; full line of potato equipment; 1979 Chev ¾ ton truck; all above in good condition. Tel., Maxville, 527-5485. 15-3p

WHITE 5400 air corn planter, 6-row narrow, complete with population digital monitor, fiberglass dry fertilizer and insecticide, cylinder and hoses, field ready, $4,000. Apply M. Desautels. Tel. 347-3104. 15-3p

WANTED: New Idea 2-row corn picker in good condition. St. Eugene. Tel. 674-2074. 15-3c

INTERNATIONAL 485 disc 22-feet with hydraulic wings. Includes middle buster tooth, furrow fillers, rear mounted harrow and life cylinder. Tel. 613-347-3035. 16-2p

3-section land roller, 2-wheel garden tractor, $175; set of Int. tractor 28 discs; horse drawn mower, 7-ft. cut. Tel. 347-2123. 16-2p

DORI-COOL bulk tank 44-can, good condition. Tel. 874-2768. 16-2p

BALER IH No. 47, in excellent condition, also 30 bags of clean Perth barley at $10, cwt, all or party. Suitable for seeding. Tel. weekends 347-3433. 16-3c

CORN planter, 4-row, Ford, 3-pt. hitch; manure spreader, N.H. flail type. Tel. 933-3581. 16-2p

FARM MACHINERY
1978 New Holland Mill 355, big tires, 20' unloader auger, 2 screens, like new, $3,900
Case disc 49 plates, 13' wide, good shape, $500
Ford 4-furrow, 12'' trip beam plow, $900
1 Dion 10-ton forage wagon, like new, $3,200
1 Dion 8-ton forage wagon, $1,600
Ford spring tooth harrow, 9' $200
Co-op silo 14x60, Butler silo unloader, 1978, perfect cond., $7,800
RENE GOULET
525-3759
17-2c

TROTTIER FARM EQUIPMENT LTD.
Hwy. 43, Alexandria
Tel. 525-3120
TRACTORS
Free interest till June 1/83 on all used tractors
1—Cockshutt Model 20 tractor
1—Ford 5000 and loader
1—Ford 6700 and cab, like new
SPECIAL
1—used grinder-mixer International
—Pressure washers
—Wood splitters, oil or gas
1—252 Knight manure spreader
Portable Heaters
Oil fired - Runs on 110 Outlet, 85,000 B.T.U. Models
BUSINESS HOURS
8 a.m. to 5:30 p.m.
Sat. 8 a.m. to 12 noon

MF Massey Ferguson
Tractors and Equipment
1—MF 1130 less cab
1—International 615 combine with cab
1—MF 300 grain and corn head
2—Used balers
1—MF swather
1—International plow 3-furrow, 14''
1—JD 2-row corn planter
DEALER
DION MACHINERIES
Parts - Sales - Service
Menard
Farm Supplies Ltd.
André Seguin, Prop.
Green Valley, Ont.
Tel. 525-2190 or 525-1961
Business Hours:
Weekdays - 8 a.m. to 5:30 p.m.
Saturdays - 8 a.m. to noon
We're looking for work.
KUBOTA

NOTICE

Classified Adv. Rates

All forms of classified advertising—Deaths, For Sale, Cards of Thanks, In Memoriam, Coming Events, etc. are on a CASH BASIS ONLY and are charged at the rate of .10 a word, with a minimum of $2.25. Repeat unchanged insertions .50 less.

Classified display, $2.75 per column inch, minimum of 2 inches.

Classified ads will be accepted until 12 noon Tuesday.

All Classified Ads
CASH BASIS ONLY
NO TELEPHONE ORDERS PLEASE

Farm Machinery

INT. 13-run seed drill with fertilizer and grass, $500. Tel. 347-2806. 17-2p

JOHN Deere manure spreader, No. 40, 250 Int. tractor and Cockshutt 3-furrow drag plow. Tel. 527-5776. 17-1p

ALMOST new 60-gal. hot water heater $100; wheelbarrow type scales, 2,000-lb. cap. $100; ⅓ h.p. 18' barn fan (2-spd.) never used $110; Cockshutt 35 new rubber, live P.T.O., $1,100; Cockshutt grain drill for parts $25, 1952 Chev pick up for parts, $15. Tel. 347-3690. 17-3p

FOR sale: Used Patz stable cleaner chain, 40-gallon hot water tank, slurry manure pump, 6 feet. Tel. 527-5426. 17-1p

WANTED—Ford 3-pt. hitch mower, in good working order. Tel. 874-2144. 16-2p

BALER I.H. No. 47, in excellent condition, also 30 bags of cleaned Perth barley for sale at $10 cwt, all or part suitable for seeding. Weekends Tel. 347-3433. 16-3p

KVERNELANDS Model D 7x18 stenomatic plow with heavy duty springs, 20'' coulters and hydraulic cylinders, demonstrator, $1,200. Call Robertson Farm Equipment, 3058 Pitt, Tel. (613) 932-2841, Cornwall, Ont. 16-2c

INTERNATIONAL 434 diesel tractor, power steering and front-end loader. Case CK580 backhoe. Tel. 525-2793. 16-3p

5-foot manure bucket. Tel. 347-7120. 17-2p

COMBINATION McCormick seed drill, 13 drills on steel with fertilizer. Tel. 874-2215. 17-2p

TRACTOR, MF 135, new tires, $4,500; snowblower, 6-foot width, $500; post hole auger, Rhino, $650; bush hog, 5-foot width, $400; lawn tractor, MF12 with mower, $1,800. Call Chuck Derby, 632-4135 (9 to 5). 17-2p

Wanted

WANTED: Small cream separator in usable condition. Tel. 525-1867. 17-2p

WANTED to buy: If anyone has an old Atwater-Kent radio or parts for same, built around 1924 to 1934, please call Cornwall, collect at 932-4781. Will pay reasonable price for same. 17-3c

WANTED to buy: Set of wheelbarrow-type farm scales. Tel. 346-5483. 17-1p

WANTED: Share with me the quote from Jesus that has lifted you through times of turmoil... to again help others. I'll return you a token of appreciation. Please refer to verse. Mail to: Sharing Heaven, R. R. 3, Box 12, Dalkeith, Ont. K0B 1E0. 17-1p

Apts., Flats to Let

FOR rent, 1 bedroom apartment. Available May 1. Tel. 525-3492 after 4:30 p.m. 17-1p

TO RENT: Spacious apartment home. Private entrance, heated, bathroom, Speed Queen washder, new Deep freeze, new. Electric stove and wood stove. Two bedrooms and beds, outdoor living, lawnmower, garden, 2,500 in advance for first year, second year same and if parties are suited will give on lease. Bus passes door. May or June 1st. A very nice home for young couple. Please apply in person. I live in my own home besides. Tel. 613-874-2345. Mrs. A. E. Hope, R. R. 1, Glen Robertson, Ontario. K0B 1H0. 17-1p

MODERN 2-bedroom apartment, electric heat, suit couple, one child permitted, no pets, available now. Tel. 525-2668 between 5 and 8 p.m. 17-1p

TWO 2-bedroom apartments available May 1. Maxville. Inquire at 527-2315. 17-tf

Wanted

WANTED—One to two hundred acres of tiled land within six miles of Lancaster, willing to pay $65 per acre. G. Wells. Tel. 933-1163. 10-8p

WANTED—700 kg of cream quota, small or large quantities. Tel. 528-4297 after 6 p.m. G. Buchan. 16-2p

WANTED—farm, approx. 100 acres, house and barn in good condition. Tel. 514-620-6646. 16-2p

WANTED: 3 or 4-bedroom house with yard in quiet spot in or within 8 miles of Alexandria. Tel. 525-3829. 17-1p

WANTED
ANTIQUE FURNITURE
I will pay to $1,500
for your corner cupboard
Call before selling elsewhere
I'll guarantee I pay the highest prices for your antique furniture
Contact
Rick Nielsen
Tel. 525-3277
31-33tf

LEGION

WANTED
Names of World War 1 soldiers from Williamstown and area killed in action.
For plaque to be placed at cenotaph in Williamstown. Anyone knowing any of the above please contact:
Ivan R. Clark
Box 42
Williamstown, Ont.
K0C 2J0
Tel. 347-2832
16-2c

Apts., Flats to Let

2-bedroom apartment for rent in Green Valley, available June 1. Apply at Ouellette's Lumber. Tel. 525-3786. 16-2c

NORMA BLOCK APARTMENTS
FOR
SENIOR CITIZENS
One 1-bedroom apt. for rent, includes 1 bedroom, 1 living room, 1 kitchen, $245/month.
Tel. 525-1185
17-1c

BELLEVUE APARTMENTS

- NOW RENTING -
- IMMEDIATE OCCUPANCY -
2-BEDROOM APARTMENTS
including parking, 2 TV outlets, garbage removal, stove and fridge, rugs, intercom system, storage area.
EAST SIDE $395 WEST SIDE $385
(You pay water and electricity only)
Tel. 525-2417 or 525-2718
7-tf

Wanted

WANTED—Small cream separator. Tel. 525-1867. 17-2p

WANTED to rent: 3 or 4-bedroom house within commuting distance to Montreal. June - July occupancy. Tel. 514-626-1850. 17-2p

WANTED to buy: Good used haybine. Tel. 874-2392. 17-1p

Personal

COLLECTOR seeks outside horn gramaphones and antique juke boxes. Write 4309 Notre Dame, Laval, Quebec H7W 1T3 or call (514) 688-8877 evenings/ weekends. 11-10p

For Sale or to Let

HOUSE kits: All the building materials for a house 26x42, 3 bedrooms, kitchen, bath, dining and living rooms, 2x6 interior walls, 6" wool—for as low as $9,995. Firm price until 1st of May—blueprints available. Can also make prints to suit your needs. D. N. Racine Inc., Athelstan, Que., JOS 1A0, Tel. (514) 264-5533 or 3222. 3-15c

BEAUTIFUL 4 1/2 rooms, year round, country bungalow, electric heating, in Glen Robertson, on Club Bel-Air grounds, fully furnished, $8,500. Tel. 874-2082 or 1-514-351-5046. 16-2p

1977 mobile home for sale, 14'x68', 3 bedrooms, in trailer park. Tel. 525-3483. 16-3p

TO let: 2-bedroom house, Bainsville, 1,000 feet Quebec and 401. Mobile home, 20 acres near Maxville, reasonable rent to reliable party. Tel. (514) 744-1004. 17-2p

100 acres of tillable land for rent. Tel. 514-269-2181. 17-1p

HOUSE for rent, available May 1. 4-bedroom brick farm house, $250 monthly on Dunvegan road near Hwy. 34. Tel. 525-3724. 17-2p

FOR rent: About 70 acres of pasture land, good fencing and water supply, also hay to cut. Tel. 525-4795. 17-2p

FOR sale: Mobile home, 14x70, has to be moved, 2 bathrooms, 3 bedrooms, well insulated, McCormick Rd. Best offer. Tel. 525-2980. 17-5p

Services

WILL do carpentry, wallpapering and painting; also weekends. Reasonable prices. Tel. 525-2454. 51-26p

CUSTOM kitchen cabinets and furniture; also renovations, additions and maintenance. Tel. Chris at 525-4864. 18-tf

CORN planting with new six-row or four-row John Deere planters, $10.50 per acre with a minimum of 70 acres. G. Wells. Tel. 933-1163. 10-8p

D & M Construction
Offers the following services:
-Backhoe excavation, septic tank and bed installation (license)
-Trucking—Sand, gravel, topsoil, etc.
—Slag
- Steel slag is a uniquely stable, cementitious aggregate used in the construction and maintenance of
-truck and equipment yards
-parking lots
-storage areas
-cattle feed pens
-lane
Tel. 527-3370 17-2c

Work Wanted

HANDYMAN looking for a job. Specialty carpentry, roofing and plumbing. Tel. 524-2776 ask for Henry. 15-4p

MARRIED man seeking work on dairy farm. Experienced in all aspects of dairy farming and machinery. Also qualified in on farm. A. 1. House must be provided. Call 938-3316 anytime. 17-1p

Help Wanted

WANTED—Male or female work in kitchen, bar, serve tables and various other duties. Tel. 525-2646 after 3 p.m. 17-1c

HOUSEHOLD cleaning help required, 2 days per week. Own transportation. References. Apply to Box 230, Alexandria, Ont. K0C 1A0. 17-1c

CLERK-cashier wanted for local retail business, part-time, weekdays, some Saturdays. Apply P.O. Box 267, Alexandria. 15-3c

POSITION open for daycare at 123 GO Daycare in Alexandria. The position is assistant to program director from May 9/83 to December 2, 1983. Must be bilingual, certificate in early childhood an asset. The salary is $168 per week. Write Glengarry Daycare Action, Box 1060, Alexandria, Ont. or call 525-3163 as soon as possible. 17-1c

WANTED: Energetic woman, 50 - 60 years old. Occasional help needed with two children ages 2 and 5. References necessary. 17-2p

DAILY Help wanted on dairy farm. contact Colan Watt at 347-3447. 17-2p

UNEMPLOYED?
Aged 16 - 24? Been out of school at least three months? The Ontario Career Action Program (O.C.A.P.) can provide you with on-the-job training for up to 16 weeks, during which you can receive $100 a week.

Registration will take place on Thursday, April 28, from 1 to 3 p.m. at the Glengarry Human Resources Centre, 9 Main Street North, Alexandria.

ST. LAWRENCE COLLEGE
SAINT-LAURENT
17-1c

Services Offered

LEARN to drive tractor trailers. For information contact Tractor Trailer Training, Cornwall, Ont. 613-933-7113 evenings and weekends 613-933-4993. 13-11p

GLENGARRY Day Care Action, full and part-time day care, Drop-In Centre. Tel. 525-3163. 14-tf

dude
MOBILE DISCOTHEQUE
Weddings - Stags - Parties
525-2943
or 525-3808 13-tf
Andre M. Menard

WASHER and DRYER
REPAIRS
Alexandria and Area
BRUCE PICHER
Tel. 525-4471
or 525-3463 21-tf

B. A. MacKinnon
Fencing
Commercial
Industrial
Free Estimates
525-2025 17-1c

VITRERIE
GREEN VALLEY
GLASS LTD.



See us for all kinds of windows!
GLASS
MIRRORS
ALUMINUM
DOORS
WINDOWS, WINDSHIELDS
TEL. 525-2704

HUDAC NEW HOME WARRANTY PROGRAM
Theo and William Construction
houses, barns, sheds
repairs and renovations
free estimates
874-2079 *874-2456* 16-4c

Services Offered

TOMMY Pasco for custom work. Plowing, corn planting, corn cultivating, swathing, baling. Williamstown, Lancaster area. Tel. 347-2365. 15-3p

"Electric Heating and Modernization"
Delorme Electric
347-2495
or leave message
will call back
South Lancaster
24-Hour Service Calls 46-tf

BROCKVILLE
MEMORIALS
MONUMENTS
Brockville 342-4505
Winchester and Area
Bruce Campbell 774-3642
Ross McConnell 774-3514
Cemetery Lettering 9-tf

RAY
RAMSAY
Trucking
BACKHOE SERVICE
Sand, Gravel, Quarry Stone
Licenced Septic Systems, (pcv)
Driveways, Ditching, Fencing
16-3c
Martintown 528-4356

Alexandria Auto Glass and Trim Inc.
FREE MOBILE SERVICE



auto glass
vinyl tops
seat covers
car radios
custom striping
van accessories
152 Main St. South
Alexandria, Ont.
525-2481 16-4c

JOE O'NEILL
CONSTRUCTION LTD.
GENERAL CONTRACTORS
Builders of Houses, Barns, Pole Barns
Implement Sheds, Grain Bins,
Concrete Work
MEMBER
Complete Renovations
Interior Finishing
Kitchen Cupboards
All Wood Foundations
Over 100 different house styles
Call Joe or Matt 874-2018
R.R. 1, Glen Robertson, Ont. 48-tf

JACQUES LAJOIE
CONSTRUCTION
Drag Line and Bulldozer Work
Ditch Excavation-Farm Ponds
P.O. Box 456, RR 1
Alexandria, Ont. K0C 1A0
Tel. (613) 525-3700 15-4c

ALLAN CRITES
EXCAVATION
Sand, Gravel, Topsoil,
Crushed Rock, Licenced Septic Install,
Basements, Driveways, Ditching,
Backhoe, Bulldozing, Trucking
(PCV)
Maxville 16-4c 527-5685



NOW BOOKING:
SQUIRES
Commercial, Rock & Country Orchestra
Mixed Parties - Weddings - Banquets

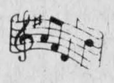

GAETAN LANDRIAULT 525-3208
NORM PILON 525-3826
17-2c

Services



Glengarry Insulation
Alexandria
Insulating your home can save you money and give you great comfort.
Call 525-1105
Michel Lacombe
GMHC Acceptance No. 8251
GGSB Certification No. 83007 5-tf

INCOME TAX
RETURNS
Individual
Small Business
and Farm
Maurice Lemieux
Bookkeeping
63 Main St. N., Alexandria
Tel. 525-1666
or 525-2008 3-tf

salon funéraire
wilson
funeral home
Serving Glengarrians
In Cornwall
822 Pitt Street (613) 938-3888
Cornwall, Ontario
Ronald Wilson, Director 36-tf

Notice

NOTICE TO CREDITORS AND OTHERS
IN THE ESTATE OF HELEN VIOLET MacKILLICAN, DECEASED
All persons having claims against the Estate of Helen Violet MacKillican, late of the Village of Maxville, in the County of Glengarry, Widow, who died on or about the 13th day of March, 1983, are hereby notified to send full particulars of their claims to the undernamed on or before the 16th day of May, 1983, immediately after which date the assets of the deceased will be distributed among the parties entitled there-to, having regard only to claims of which the Executor shall then have notice.
DATED at Cornwall, Ontario, this 5th day of April, A.D. 1983.
Fennell, Rudden, Campbell, Stevenson & McDermid
P.O. Box 128
Cornwall, Ontario K6H 5S7
Solicitors for the Executor 16-3c

Tenders

PROPERTY FOR SALE BY TENDER
IN THE ESTATE OF JOHN HOWARD MacKILLICAN, DECEASED
Tenders will be received by the undersigned until 12:00 o'clock noon D.S.T., May 4th, 1983, for the purchase of the following lands owned by the above estate-
Lots 1, 2 and 3, Block "D", west of Main Street, north of the railroad, in the Village of Maxville, County of Glengarry.
There is said to be erected on the said lands a substantial brick dwelling house.
Tenders must be accompanied by a certified cheque for 10% of the purchase price as a deposit. The balance of the purchase price to be paid on closing.
Closing date to be on or before the 27th day of May, 1983, or as agreed upon
The deposit of an unsuccessful tender will be returned.
Tenders must be on the forms provided by the vendor.
Tenders will remain open for acceptance by the vendor until May 10th, 1983.
The highest or any tender not necessarily accepted.
All tenders shall be addressed to the Estate of John Howard MacKillican, c/o Fennell, Rudden, Campbell, Stevenson & McDermid, Barristers, etc., 35 Second Street East, Cornwall, Ontario, K6H 1Y2, and plainly marked "Tender for Maxville property". 16-3c

Services

GENERAL contractor and renovations. Yvon Charlebois. Tel. 525-4166 after 6 p.m. 15-4p

OPEN for bookings for weddings, mixed stags, etc. Johnny Brunet & The Country Ramblers. Tel. 933-2832. 16-4p

CARPENTER and renovation work. Yvon Charlebois. Tel. 525-4166 after 6 p.m. 17-4p

Landscaping
—backhoe services
—sodding
—licenced for septic tanks
—top soil
—ditch
—culverts
—fences
Rene St. Amour
Tel. 525-3305 16-8p

GLENGARRY
TIRE SERVICE
All types of tires
24-hour service
On the spot repairs
Night Calls:
GILLES — 874-2727
RON — 347-3157
Glen Robertson
Tel. 874-2727

DON CONROY
& SON
Septic Tank Cleaning
Repair and Insulation
Call 931-1108
931-1527
Summerstown, Ont. 18tf

Services

SILK flower arrangements for Mother's Day, shut-ins or gifts, at Guelda's Crafts, Lancaster. Tel. 347-2003. 17-2p

CUSTOM carpentry. Experienced in new constructions, additions, renovations, cabinets, etc. No job too big or too small. Free estimates. Sterling Braman. Tel. 938-6395 after 6 p.m. or weekends. 17-tf

INCOME TAX
RETURNS
Returns of all kinds
Services qualified & guaranteed
also Bookkeeping
JACQUES LAUZON
ACCOUNTING
124 Main St. S., Alexandria
Tel. 525-2069 (office)
525-4355 (residence) 2-tf

GLOBE PAINTING
Painting & Decorating
Interior & Exterior
Plastering, Dry Walls
Paper Hanging
Free Estimates
R. SORENSON
Tel. 538-2325 11-tf

'Mother Would Like It"
(Mobile Discotheque)
Weddings, Stags,
Christmas Parties
"The greatest music selection on wheels."
525-1238
Ron Lalonde 37-tf

MOBILE SAW MILL SERVICE
Custom Sawing
At your wood lot or any place you choose.
Manfred (Fred) Prueckel
R.R. 3, P.O. Box 587
Ormstown, Quebec (514) 829-2611
15-2w-8c

HUGE YARD SALE
SATURDAY, APRIL 30
10 A.M.
RAIN OR SHINE
Articles include: Child's loveseat; Remington chainsaw; toys; blankets; bedspreads; record player; sewing machine; 2-seat stroller; baby clothes; grocery cart; boys' hockey equipment, 6-8 yrs.; child's school desk; old lamps; old doors; old linen; barbecues; floor polisher; dog house.
MARTINTOWN COMMUNITY CENTRE 17-1c

TOWNSHIP OF LANCASTER
FUEL TENDER
Tenders for the supply and delivery, to the Township of Lancaster property in North Lancaster, Ontario, of the following:
Furnace Oil - No. 2 approx. 32,000 Litres per year
Diesel Fuel ... approx. 62,000 Litres per year
will be received by the undersigned until 4 p.m., Wednesday, May 4, 1983.
The lowest tender or any tender not necessarily accepted.
M. J. Samson, Clerk
North Lancaster, Ont.
K0C 1Z0
Tel. 613-347-3231 17-1c

THEORET
A. Theoret & Fils Inc.
LAND IMPROVEMENT CONTRACTORS
SPECIALTY:
FARM DRAINAGE
Tel. 1-514-373-4408
Collect calls accepted
175 Ellen
Valleyfield, P.Q.



3-tfc

TOWNSHIP OF KENYON
For Sale by Tender
The Township of Kenyon has for sale by tender, one 1958 Caterpillar No. 12 motor grader equipped with plow harness, snow wing and Omaha Vee snow plow. This grader is operational and may be inspected at the township garage, Greenfield, Ontario.
Tenders submitted in sealed envelopes on forms supplied by the township, will be received by the undersigned until 1 p.m., May 16, 1983. Tenders are to be accompanied by a certified cheque made payable to the Township of Kenyon in the amount of ten (10) per cent of the tendered price. The highest or any tender not necessarily accepted. Tender forms may be obtained at the township office, Greenfield, Ontario, or be requested by phone.
J. R. Steel
Clerk-Treasurer
Township of Kenyon
R. R. 5
Alexandria, Ont. K0C 1A0
Tel. (613) 527-2090 17-2c

TWP. OF KENYON
NOTICE
FIRE PREVENTION
Residents of Kenyon Twp. take notice that township bylaw no. 12-80 regulates the times during which fires may be set out of doors for the purpose of burning grass and rubbish and holds the person setting such fires liable for the fire-fighting expenses if the fire gets out of control.
Bylaw 12-80 provides that:
1. No person shall set out a fire or set fire to any brush, grass or other combustible material in any field, clearance or place in the township between the hours of 3 o'clock local time in the afternoon of any day and 9 o'clock local time in the forenoon of the next day.
2. Fires set out between 9 o'clock in the forenoon and 3 o'clock in the afternoon local times on the same day are to be kept under control by the individual setting out same.
3. All fires set in open air shall be completely extinguished by sundown of the same day said fires were set out.
4. If the services of a fire brigade are required to control or extinguish a fire set out in open air the person setting out said fire shall be responsible for paying the full cost of the services of the fire brigade.
by order of the Municipal Council Twp. of Kenyon

AUCTION SALE
FARM MACHINERY
On the farm of Napoleon Bourbonnais
1730 Ste. Marie de St. Polycarpe Road
2 miles north of St. Polycarpe
Saturday, May 7
at 12:30 p.m.
MF diesel tractor, 1135, with dual traction wheels, with cab; MF diesel tractor 175 with cab; MF diesel tractor 50 with front-end loader; MF 880 4-furrow plow, 16 ins.; MF trailer-type discs, 56; Cockshutt seeder, 15 drills; MF corn planter, 4 rows; 3 smoothing harrows; roller; rigole plow; George White weed sprayer; 3 wagons with racks; Lajoie gravity box on wagon; MF haybine, 925, 10-ft.; Int. mower, 7-ft.; Oliver hay conditioner; Int. wire baler, 57: New Holland 56 side rake; 2 side rakes; 2 Malco bale elevators, 24 and 28; Little Giant bale elevator with steel bottom, 36-ft.; 2 grain augers, 24-ft.; MF combine, 82, 10-ft.; MF swather and conditioner, 10-ft.; N. Idea corn picker, 2 rows; NH manure spreader, 163 bus.; Int. tractor blade; McKee snowblower; MF post hole digger, 12 ins.; Viking alternator 3050, 30,000 watts; scales, 1,000 lbs. cap.; small quantity of shed articles.
TERMS—CASH or CERTIFIED CHEQUE
*** This machinery is in very good condition.**
Marcel Major, Auctioneer
North Lancaster, Ont. 613-347-2955 17-2c

Complete Dispersal



of "Marvelcrest"
Registered Holstein Herd
of
STANLEY PARK, RUSSELL, ONTARIO
will be held at
FAWCETT'S SALE ARENA
Winchester
on
Friday, April 29
commencing 12:00 noon
50 Head Selling: 22 cows, remainder bred and open heifers and calves. A fine herd of young cows sired by and bred to Unit sires.
Sale Managers' Note: This herd includes a number of especially good heifers, well grown and in fine condition. A great opportunity for any breeder to assemble a group of purebred heifers.
FREE LISTED FOR BRUCELLOSIS
FAWCETT BROTHERS
SALE MANAGERS
Allison 613-774-3610
Ralph 613-774-5710

Fewer cows, more milk

There are 3,143 fewer dairy producers in Canada than there were a year ago, says a brief to the Canadian Dairy Commission.

Presented by Wayne Easter, president of the National Farmers' Union, the brief includes an assessment of the dairy industry in Canada as well as suggestions for future management of the industry.

Dairy cow inventories are down two per cent and heifer numbers have dropped three per cent, the paper says. Production per cow continues to rise, resulting in only a slight decreasse in actual farm sales of milk and cream.

Dairy commission chairman Gilles Choquette, responding to the brief, said consumption of dairy products has risen by just over two per cent in the past six months. He said no further quota cutbacks will be necessary if the trend continues.

The NFU suggests that, in the absence of apparent opportunities to expand exports, consideration should be given to ways of increasing domestic consumption of dairy products.

The brief recommends implementing a comprehensive national school milk program with quality standards and developing a milk program for supplementing the diet of low-income groups.

Provincial governments responsible for dispensing welfare should be approached to adopt such programs on a cost-sharing basis with the federal government, it says.

As a consequence of producer price increases being limited to six and five per cent to the end of March, 1984, the retail price index for dairy products shouldn't increase by more than eight and nine per cent over 1982-1983 compared to 11.7 per cent for the last dairy year, it adds.

The NFU dairy policy calls for the federal government to resist the introduction of imitation cheese into Canada and further introduction of blended spreads.

The blends are now available in Nova Scotia and Saskatchewan.



NEW APARTMENT BUILDING—Mayor J. P. Touchette cuts the ribbon Saturday to officially open Norma Apartments on Main Street, south of the Bank of Montreal. The building, co-owned by Helene and Marcel Campeau, contains five newly renovated units, three of which have already been rented. Participating in the official opening were, left to right, Beatrice Lalonde, Helene Campeau, Mayor Touchette, Father Gerald Poirier and Marcel Campeau.

Photo—Deb Rutherford

Boudria wants interest reduced

Don Boudria, MPP for Prescott-Russell, has called upon Dennis Timbrell, minister of agriculture, to lower immediately the rate of interest offered under the tile drainage program from the present 10 per cent rate to the eight per cent rate prior to 1982.

Boudria is also of the opinion that the loanable portion of a tile drainage project should be increased from 60 per cent to 75 per cent of capital cost.

Reminding the minister of the 'BILD Program'' Tory election promise of 1981 to drain one million acres of land in eastern and northern Ontario, Boudria asked ''How will the minister ever achieve the 'BILD' objective when the government program is less and less attractive.?''

The Ontario Federation of Agriculture (OFA), at its April meeting, endorsed a resolution (text follows), of the Russell County Federation of Agriculture calling upon the government to do same.

Russell County-Drainage:

''Whereas the interest rate of the Bank of Canada has dropped since last year, and whereas drainage is still very needed in most municipalities of Ontario, and whereas the loan on drainage covers only 60 per cent of the total cost, therefore be it resolved that OFA lobby Ontario Government to increase the amount of loans to cover 75 per cent of the cost, and reduce the interest rate at a more reasonable rate of eight per cent.''

It is well recognized that tile drainage is essential to the improvement of Ontario's foodland. It can increase production yields up to 50 per cent, and return $18 for every $1 invested.

Obtain new service

Commencing on April 25 an agriphone service will be available to farmers in Eastern Ontario.

What is an agriphone? Basically, it is a tape recorder hooked up to a telephone. Each day an updated message including information on crop development, pest concerns, spraying activities, meeting notices and the five day farm weather bulletin will be available by 10 a.m. The agriphone is a rapid and officient method for disseminating extension information to the grower.

The 1983 schedule for the Kemptville agriphone will be Monday, Wednesday and Friday—Fruits, including apples, strawberries and raspberries; Tuesday—vegetables; Thursday—field crops.

Growers are urged to use the service so that its continuation may be justified. Farms in the 613 area code can call toll free 1-800-267-7913.

For more information about the agriphone contact Steve Rowe, Horticultural Crops Advisor, Kemptville College of Agricultural Technology, Kemptville, Ontario. 258-3411 Ext. 238.

Whelan supplies aid

''Another $100 million in loan funds is being earmarked for farmers in serious financial difficulty, along with an additional $8 million for rebates,'' Agriculture Minister Eugene Whelan announced after the recent federal budget speech.

The previous budget of June 28, 1982 had allocated $200 million in funds and $16 million in rebates to the Special Farm Financial Assistance Program over two years. During 1982-83, $133 million was approved leaving $67 million for 1983-84.

''Demand has been so strong that our government has decided to increase the level of assistance to help as many farmers as possible who have no other reasonable financing alternatives,'' added Mr. Whelan.

The program offers a four per cent rebate on interest for two years. With FCC's current lending rate set at 12¾ per cent, this lowers the borrowers' rate to 8¾ per cent for two years.

These loans continue to be specifically for farmers in financial distress. This includes those who require the loan and the associated interest rebate for the farm business to survive in the short term. These borrowers will be expected to have sufficient income after two years to be able to meet their regular commitments,'' said Mr. Whelan.

An acceptable recovery plan prepared in consultation with FCC officers will be required. The borrower must accept counselling from FCC staff for at least two years and provide whatever information may be required to monitor the progress of the recovery.

All other customary FCC lending criteria apply to loans under the Special Farm Financial Assistance Program. For instance, the loan limit of $350,000 for one qualifying applicant and $600,000 for more than one remains unchanged.

Discuss judging

The second meeting of the Avonmore 4-H Calf Club was at Volker Loos'.

The 4-H pledge was first, followed by roll call. Minutes were read. The president asked for new and old business.

Two new members joined.

Randy Canham will be the next president and the next vice-president will be Torsten Loos.

We were then divided into three groups.

The leader of Group 1 was Glen Canham; Group 2, Torsten Loos, and the third group leaders were David Thompson and Ian Dingwall.

Each group went from judging cattle to record books to discussing the parts of the cow.

The next meeting is at Emery Dingwall's farm. The meeting was adjourned, followed by refreshments in the house.

Learning classification

by Ian Dingwall

LIVESTOCK EVALUATION

The first meeting of the Stormont 4-H livestock Evaluation Club was held at the farm of Volker Hoos, at 8 p.m.

The main topic was linear classification and this was explained by the leaders. Sample classification reports were handed out and members attained experience in using the new forms.

Pamphlets were distributed and slides were shown by Uwe Loos regarding Junior Farmer Activities. Membership is open to any young person between the ages of 15 and 29.

The next meeting will be held at the farm of Barry Armstrong.

Horse club is back on the trail

by Robbie Stevenson

The Stormont 4-H Horse Club held its first monthly meeting at the home of Mrs. Hilda Provost; 13 members were in attendance.

This year, the club will have their leaders—Mary Dupuis, Hilda Provost and our new leader Stacy Ibsen. Stacy, who hails from British Columbia, has completed six years in 4-H and was also a leader in the Fraser Valley.

The meeting began with a quiz on horsemanship. There were also slides presented on Parlimentary procedure, courtesy of Bill Van Loo (associate agricultural representative) and O.M.A.F.

Next, the election of officers took place. The club executives are as follows: President, Brenda Miller, Vice-President Lee Anne Matt, Secretary Lillian Provost, Press Reporter, Robbie Stephenson, Youth Council, Louis Mainville and Elizabeth Whitten, Club Exhibit Chairman, Dane Dupuis, Float Committee Chairman, Louis Mainville.

After the meeting refreshments were served.

The next meeting for the club will be held on Tuesday, May 10 at the farm of Mrs. Mary Dupuis at 8 p.m.

AUCTION SALE

FURNITURE AND ANTIQUES

516 Thorne St. (Annex), Hawkesbury

Thursday, May 5

at 1 p.m.

Lindsay piano and bench; Duncan Phyfe dining room set; double pedestal dining room table, 6 chairs, buffet and china cabinet; GE refrigerator; 4-burner electric stove; Maytag washer and dryer; Kalabar carpet, 8x10; chesterfield and chair; nesting tables; floor and table lamps; 3-pc. antique bedroom set; several beds and dressers; occasional chairs; movie camera; dishes; crystal; antique radio; lawn furniture; trunks; garden tools, etc.

TERMS—CASH

Mansel M. Hay, Auctioneer, Dalkeith, Ont., 874-2597, 874-2589

William Dodd Estate

AUCTION SALE

Furniture, Antiques, Collectables and Farm Machinery. At. Con. 2 Lot 8 twp. East Hawkesbury. 6 miles north of St. Eugene, 1 mile west of Quebec border on service road, exit of Highway 417 at Carillon park on:

Saturday, April 30

at 10 a.m.

The contents of century old home

Auctioneers Note: Plan to attend this auction. There is something for everyone.

TERMS CASH

Auctioneer: Mansel M. Hay, Dalkeith, Ont., 874-2597, 874-2589

Estate of Grace MacDuff

AUCTION SALE

FURNITURE, HOUSEHOLD EFFECTS, LAWN & GARDEN TOOLS

160 St. Paul St., Alexandria

Saturday, April 30

at 10 a.m.

Roy frost-free refrigerator (gold); RCA washer and dryer; humidifier; wringer-washer (new); dehumidifier; 2-pc. chesterfield set; 5 upholstered chairs; 3 Lazy Boy chairs; 5-pc. dining room set; 5-pc. kitchen set; sewing machine; lamps, frames, dishes; aluminum stepladder; garden hose; 2 garden tillers, 5 and 8 h.p.; 4 gas lawnmowers; wheelbarrow; aluminum extension ladder, 24-ft.; picnic table; 5 bags seed potatoes; garden and lawn tools; and many other articles.

TERMS—CASH

Marcel Major, Auctioneer, North Lancaster, Ont., 613-347-2955

Aldema Seguin, Proprietor

16-2c

AUCTION SALE

ANTIQUES, FURNITURE, APPLIANCES, COLLECTIBLES

Estate of the late Mrs. Violet McKillican

Mechanic Street West, Maxville, Ontario

Saturday, April 30

10 a.m.

2 dining room tables, 4 fancy antique dining chairs; china cabinet with side windows; another fancy china cabinet; buffet; mantel clock; Marconi antique table; radio; fancy settee, antique; Willis piano; Duncan Phyfe style drop leaf table about 48''x 36'' open; older chesterfield set, 3 pieces; a number of fancy small antique tables includes unique gateleg table; two extraordinary magazine racks; fancy antique washstand; sewing box; large fancy dresser with full width oval bevelled mirror, 4 drawers, clawfoot leg design beautifully finished in fruitwood, small one to match; smaller antique 3-drawer chest; antique chair; a number of other antique armchairs; drop front secretary desk; 5-drawer highboy; a number of trunks; office desk with chair; antique spool bed; wicker rocking chair, needs some repair; piano stool; 4 pressback chairs, pretty and different; quilting frame; 2 typewriter tables; typewriter; Johnson Bros. china, complete setting for eight, includes 2 platters, 2 bowls, one covered cream and sugar, etc.; a number of pieces of Moorcraft pottery plus others; tea set of hand painted Nippon, teapot, cream and sugar plus other teapots, fancy and otherwise; wood cookstove, ''Findlay Vega'' with hot water manifold and reservoir, etc.; Leonard electric range, automatic; Westinghouse fridge; pots and pans; Sunbeam mixmaster; electric juicer; blender; cookie jars; Zenith 23 cubic ft. freezer, chrome set; a number of framed prints and mirrors; a number of floor lamps and table lamps; very attractive area rug about 8'x 14'; wash set pitcher; large bowl; set of Birks sterling cutlery, 81 pieces; a number of other spoons, knives, etc. in William Rogers design and others; two crystal vases; silver tea service; cup and saucer sets in Ainsley; royal Albert; Paragon; Adderley; Royal Winton; cream and suger, old foley ''Chinese Rose''; Hammersley Coronation momento 1953, 3 pieces; many other collectors' pieces and antiques. Some garden tools.

TERMS—CASH

Robert Brown, Auctioneer

Lunch provided by the St. Andrews Church WMS

17-1c

ESTATE FARM AUCTION

2 FARMS, MACHINERY, FURNITURE and ANTIQUES

Estate of Charles Blair

On the 6th Concession of Roxborough Twp.

3 mi. south-west of Moose Creek or

4 mi. north-east of Avonmore, Ont.

Saturday, April 30

10 a.m. sharp

1st farm: 150 acres with frame house, large barn and other outbuildings, plus very good hardwood and cedar bush.

2nd farm: 67 acres, no buildings. Has some very good hardwood and cedar bush. It is also a potential quarry site.

Viewing of both farms Saturday, April 23, between 10 a.m. and 3 p.m. Farms to be put up for sale at 2 p.m. Machinery, furniture and antiques: spool beds; dressers; handmade chairs; picture frames; oil lamps; washstand; dresser sets; iron bed with brass; flower stands; mantle clock; hall tree; chesterfield suite; Hi-Fi; mirrors; hand tools; floor lamps; table lamps; colored TV; day bed; rockers; smoker stand; card tables; suitcases; pole lamp; Hoover washer; some fancy dishes; some everyday dishes; some wicker; freezer, 21 cu. ft.; pine tables; milk cans; cow bell; rugs; vibrator chair; commode set; churn; dough box; old radios; new weed eater; lanterns; cream can; safe; old bottles; separator; pots and pans; garden equipment; strainers; chain saw; lawnmower; ice box; corner cupboard; wringer-washer; ladders; complete sap equipment; wooden washing machine; egg crates; wooden cradle; G.E. HD stove; fridge; vacuum; wooden kitchen table and chairs; pressback rocker; lanterns; 2 sets of sloop sleighs; 2 sets of drag discs; drag plow, 2-furrow; Cockshutt No. 11 seed drill; Ford 8N tractor, completely overhauled; plow, hyd., 2-furrow; ice tongs; 2 sets of scales; 2 wagons; springtooth harrows, 3 sections; harrows; large quantity of new lumber; Cockshutt No. 30 tractor for parts; 2 packs of red cedar shingles; stone boat; scraper; steel fence posts; Surge milkers; milker pump; hay rack; fanning mill; Dion threshing mill, like new; root cutter; feed cart; NH baler with motor; old farm tools; hand corn planter; vice; large spinning wheel; cutter; 2 litter carriers; Studbaker, ½ ton; manure fork, 3-pt. hitch; snowblower; automatic washer; snowmobile, 30 h.p., electric start.

TERMS ON FARMS

Certified cheque for $5,000 down on each farm day of sale, balance when deed is received. Farms to be sold subject to reserve bid.

TERMS—CASH OR GOOD CHEQUE DAY OF SALE

Auctioneer: Murray Blair

Avonmore, Ont. 613-346-5568

16-2c

AUCTION SALE

FARM MACHINERY, ETC.

at Lot 38, Conc. 5, Twp. of Lochiel

First farm north of Fassifern, Hwy. 34

5 miles north of Alexandria

Saturday, May 7

at 11 a.m.

MF No. 275 diesel tractor with cab and front-end loader; MF No. 880 4-furrow plow, 2 years old; MF No. 520 tandem disc harrow, 2 years old; MF No. 33 disc drill seeder 17 runs, 2 years old; MF No. 12 hay baler; MF side delivery rake; MF hay mower, 7-ft. cut; 2 rubber tired wagons with racks; Cockshutt wagon with grain box; Cockshutt pull-type combine, 6-ft. cut; Hesston haybine, 10-ft. cut; Brandt grain auger PTO, 45-ft., 2 years old; Balti Matic fertilizer spreader (new); Allied grubber; McKee snowblower, double auger; hay rack, 20-ft., new; MF manure spreader, 120 bu, double beater; also miscellaneous farm items.

TERMS—CASH or CERTIFIED CHEQUE

Auctioneer's note: This machinery is in top condition. Reason of sale, farm has been sold.

(Canteen on grounds.)

Mansel M. Hay, Auctioneer, Dalkeith, Ont., 874-2597, 874-2589

Aime Theoret, Proprietor, Alexandria, Ont., 525-1496

Absolute Auction

Wed., May 11

commencing 10am

RIDEAU AUCTIONS INC.

CORNER OF HIGHWAYS 43 AND 31

WINCHESTER, ONTARIO

The undersigned auction company has been commissioned by J.I. Case Ltd., to sell by unreserved auction the following:

Case 4490 4x4, 281 hrs.; Case 2390, 611 hrs.; Case 2290, 353 hrs.; Case 1690 4x4, 281 hrs.; Case 1490, 391 hrs.

On behalf of the Royal Bank and Mike Malloy: Versatile 555, 3 pt. hitch, PTO; DMI 5F plow; Versatile 700; IH 915 combine, diesel, hydro QA; IH 863 6R corn head; IH 810 13' grain head; IH 45 vibra shank, 25'; IH 400 6R planter with liquid and dry fertilizer; 1969 Ford truck tandem; 1973 IH tandem dump; plus many small items, parts and shop tools.

Also on behalf of the Bank of Nova Scotia and Leavitt Bros. Farm Ltd.: JD 8630, 3 pt., PTO, 20.8x38 axle duals; Graham chisel plow; Case 6x40 grain auger; Turnco mulchavator; JD 18' disc; JD 7000 4R wide planter with monitor; Kongskilde row crop cultivator 4R; IH 700 8F on land, hitch plow; GW 18' cultivator, 3 pt. with double rolling harrow; MF No. 40 14' offset disc; JD No. 1000 33½ cultivator; 4½T fertilizer spreader; 1973 Ford 350 with 12' refrigerated box; 1972 Ford 600 stake truck; 1976 IH single axle dump truck.

Auctioneer's Note: If you are looking for large hp tractors or equipment, don't miss this sale. Also more items to come, not available at press time.

Terms of Sale:

CASH OR ACCEPTABLE CHEQUE WITH BANK LETTER

Announcements made the day of the sale over-rule any previous advertisements.

RAIN OR SHINE

Lunch Available

RIDEAU AUCTIONS INC.

Winchester, Ontario

For more information call:

Hunter McCaig, Manager

Days: 613-774-2737, 774-2735 or Evenings: 613-258-5095

Missionary coming to area

by Deb Rutherford

People in Glengarry County will be invited to meet Bishop Eduardo (Eddie) Panganiban, Philippine missionary to Canada, when he visits this area May 8 to 11 as part of the United Church's Mutuality in Mission program.

Bishop Panganiban, his wife and three children have actually been living in Montreal since July of last year, where he has been working primarily with the congregation of Erskine and the American United Church. But under the Mutuality in Mission program, Rev. Panganiban's main purpose is to meet with as many area congregations as possible to explore what it means to be partners in Christ and partners in mission.

Mutuality in Mission provides a chance to share creatively in the mission enterprise with United Churches around the globe. Mission partners from Japan and Latin America have already served in the Maritimes and Prairie Provinces, making the Panganibans the fourth missionary family to visit Canada.

During his tour of Glengarry, Rev. Panganiban will be residing with Rev. Janice Stevenson and her family in Alexandria. He will preach and visit congregations at Cornwall, Lancaster, Maxville, Alexandria and Vankleek Hill.

The missionary is expected to expand his "community of faith" philosophy. He says for the first time in modern history, the major portion of the Christian family comes from the Third World rather than from the more prosperous western nations. He believes it is time for Canadians to hear from this majority, that Third World Christians have contributions to make to both secular and religious thinking in the West.

A Christian's secular thinking is less than adequate when he fails to learn about and practise justice and mercy on a global scale, according to Rev. Panganiban. Political oppression and an economic system that promotes poverty and tyranny has forced the Philippine church into a "prophetic role.

"Unless we address the root issues, the faith which we teach loses its significance," he says.

Rev. Panganiban's native Philippines are made up of 42 million people existing on 7,000 islands. President Ferdinand Marcos has ruled the country for 17 years, the past 12 years under martial law.

Amnesty International has taken an interest in the Philippines as reports of regular incidents of abusing human rights pour in to their office. According to this agency, torture, imprisonment and the disappearance of citizens has increased, along with the strength of the military.

Life in the Philippines is far from easy, as 90 per cent of the workers earn subsistence wages. Most of the economy is foreign-dominated and real wages have dropped one third since 1972.

By participating in Mutuality in Mission, Canadians can learn first-hand of the situations fellow Christians must face to survive. It is an opportunity to share cultural and church heritage with peoples from other nations less fortunate than this one.

The Panganiban family will be in Canada for two years. Having spent the past year in Montreal, they will move to Ottawa in July in conjunction with the McLeod-Stewarton United Church.

WI held birthday party

by Marguerite Seger

The April birthday party at the Community Nursing Home was sponsored by the McCrimmon Women's Institute and was held on Monday, April 25 at the Community Nursing Home.

Those celebrating were: Mrs. Beriza Courville, April 3, 1906, 77 yrs.; Mary Ellen MacDonald, April 7, 1900, 83 yrs.; Marie Rose Poirier, April 7, 1893, 90 yrs.; Marie Anne Charlebois, April 10, 1896, 87 yrs.; Mary Ann McDonald, April 18, 1888, 95 yrs.; Julia Todorod, April 19, 1902, 81 yrs.; Gilbert Ouimet, April 23, 1902, 81 yrs.

Miss Marion A. Urquhart, president, presided, assisted by several members of the Institute.

The celebrants were each presented with a lovely gift and a corsage.

Lorna Chapman rendered several solos and led in a sing-song, accompanied on the piano by Bessie MacLennan. Violin and accordian music was played by Edna MacMillan and Ruthanna MacPherson.

The lovely birthday cake was cut by the president, assisted by Beriza Courville. During the serving of the cake and refreshments Ruthanna MacPherson played accordian music. The staff members were on hand to assist the hostesses.

Beriza Courville expressed the thanks in French while Julia Todorod thanked the ladies in English for the lovely party.

The May party is on Monday, May 16.

Personals

by Marguerite Seger, Tel. 525-1039

Mrs. Jean Cardert and Mrs. Collette (Chenier) Cardert of Meadow Lake, Sask., enjoyed the past week with her parents Mr. and Mrs. Aurel Chenier and family and with other family relatives.

Congratulations go out to Mr. and Mrs. Louis Lavigne (Carol Chenier) of Ste. Anne de Prescott, on the arrival of their baby daughter on April 10, one year to the day after their son Justin was born. The proud grandparents are Mr. and Mrs. Aurel Chenier of Alexandria.

Mr. and Mrs. Tony McMenamin of St. Laurent, were in Alexandria at their home, 3rd Kenyon, on the weekend.

Mr. and Mrs. Rheal Quesnel and family and Mr. and Mrs. Gordon McNeil and family enjoyed the company of Mr. and Mrs. Lucien Quesnel and children, Clint, Carey and Connie from Calgary, Alberta, for the Easter holidays.

Sandra Slinn, RN, en route back from holidaying in Richmond, Virginia, spent a few days in Alexandria with Edna MacMillan before returning to her home in Niagara Falls, Ontario.

Reverend Robert Martin of Knox Presbyterian Church, Vankleek Hill, conducted the chapel service at the Community Nursing Home on Thursday morning–April 21.

The scripture reading was taken from St. Luke's Gospel, Chapter 24, and the message was based on the passage, "The Walk to Emmaus."

Several Easter hymns were sung during the well-attended service.

Get a good thing going. Yourself.
PARTICIPACTION
The Canadian movement for personal fitness

Glen Sandfield

by Lorna Chapman, Tel. 874-2408

A group of about 20 friends got together at the Glen Sandfield Hall, on Monday evening, April 25, to honor Stewart MacLennan. He is to be married this Saturday.

At the close of the evening they presented him with a platform-rocking chair.

Coffee and light refreshments were enjoyed, while the guest of honor recovered from his surprise at this pleasant demonstration on his behalf.

Clergy Comments

by Rev. Gary Ostler, pastor of St. Raphael's Parish and Director of Maison Shalom House

Happy Easter to one and all! The message of the Resurrection is in itself fresh with the smell of Spring. Unlike Christmas, Easter is by and large the religious celebration it was meant to be. As a people, we celebrate Christ's victory over sin and death and by extension, our own. Easter is a message of hope.

How do I live this message of hope? Is Easter just the one day in the year? What about the world around us? Are the people I work with, socialize with, study with, are they Easter people?

One of the tragedies of our time is to see so many people who pay lip service to Christ and His message of hope. In other words, I may go to church Easter Sunday and/or even during the year, but do I really live as a Christian . . . Our Canadian society reflects a high standard of living, high technology, social security in health and retirement . . . Canada is a good land. But that same society has also become "fat" and are more depressed and in need of pills than ever before, suicide has increased, alcoholism is a disease more and more out of control, and family life is filled with separation and divorce. Nearly 50 per cent of all marriages end up in separation or divorce.

And so on the one hand, an Easter message of hope . . . and on the other, a message of doom and gloom. I really believe that we have to ask ourselves the question, "Is Jesus really present in my life and that of my family?" We need to go beyond doing all the good things right and experience the presence of Jesus deep from within. And then He becomes strength in our weakness and discouragement. He becomes hope in our despair. He becomes love in our self-centredness.

MARRIAGE PREPARATION NECESSARY

I guess this is the reason that the church insists on Marriage Preparation of one form or another. If family life is to survive then the Easter message of hope needs to change the reality of separation and divorce. Christ needs to be that third person in every marriage. Unfortunately, we are fighting a secular mentality filled with paganism and the selfish contraceptive mentality. For so many, the beautiful gift of sexuality is nothing more than an expression of gratification which is another form of selfishness and denies God's Plan of Love for mankind.

Last week, it was reported in the media that Justice Evans, in Toronto, urged the government to set up compulsory "marriage preparation" courses in order to change the present pattern of marital breakdown. The only way couples will find happiness in my experience, the only way families will discover joy together, is found in the presence of Jesus. Jesus is that third Person in the marriage covenant. The Scriptures or Bible replaces Playboy in the home. Prayer is a part of daily life between the couple and within the family, especially at meals. Sunday is a day for the Lord in a special way. The Christian community to which we belong is a very important part of my life and that of my family. This is then the Easter message but not just expressed on Easter Day but lived throughout the year.

Within the Diocese of Alexandria-Cornwall, there are different types of marriage preparation. There is a two-day (Friday night and Saturday) experience in Cornwall. There are the Evenings for the Engaged also given in some of the Christian communities in Cornwall. In French, le "service de preparation au mariage" (SPM) is active with its sessions or weekends given at Transport Canada in Cornwall. For all the above, please contact the Diocesan Centre for further information (933-1138).

In Glengarry, two "weekend" experiences are offered. In French, Engaged Encounter have weekends held at Shalom House. In English, the Bishop Macdonell Deanery sponsor three times a year, a weekend also held at Shalom House. For further information concerning these two types, please contact Shalom House at 347-2391.

Since I work with a team of couples on the marriage preparation retreat weekends held at Shalom House, I have seen the change in attitude from Friday evening when the couples arrive to Sunday afternoon when the couples depart. They are changed. They arrive on the weekend expecting in many cases to be bored throughout the weekend and they leave filled with new life, having heard about God's plan of love that brings happiness. They have experienced joy!

Happy Easter each and every day!

Officers installed

by Marguerite Seger

The installation of new officers for 1983-84 of the St. Finnan's CWL took place at the 9 a.m. mass on Sunday, April 24 at St. Finnan's Cathedral. They received in a body and Msgr. D. B. McDougald, PH, rector of the cathedral, was celebrant of the mass and officiated at the installations. Mr. Kobus was organist.

The officers are as follows: Past President, Theresa Lemieux; President, Ann MacPhee; 1st Vice-Pres., Gwen Morris; 2nd Vice-Pres., Elsie MacLean; 3rd Vice-Pres., Mary Jane MacDonald (Ottawa St.); Treasurer, Marion McDonald (Ottawa St.); Secretary, Jean Shago.

Father McDougald congratulated the women for their fine work both in the parish and throughout Canada. They retired to the Priest's Mill for breakfast.

NOW WE'LL PROGRAM YOUR HAIR TO A "PERFECT" CONDITION WITH OUR NEW SENSOR MP 200 COMPUTER.

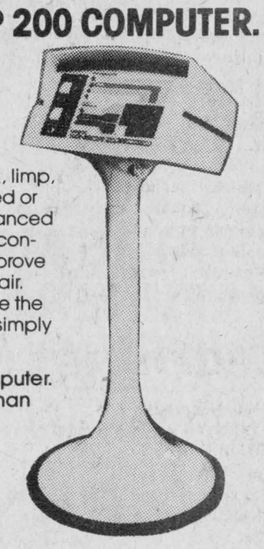

If your hair is fine, weak, limp, color treated, bleached or damaged let our advanced computer and Sensor conditioning chemistry improve the condition of your hair. Your hair may never be the same again. It will be simply sensational.

The MP 200 Hair Computer. Now Sensor is more than just a perm.

ROBERT'S BEAUTY SALON
Main St. (behind Gaetan's chip stand)
525-3831
17-3c

SPRING CONCERT
BY THE
GDHS CONCERT BAND
AT
ST. FINNAN'S CATHEDRAL
TUESDAY and WEDNESDAY
MAY 10 and 11
8 p.m.
Admission:
Advance - Adults $2
Students $1
At door - Adults $3
Students $2
17-2c

CMS
IS PLEASED TO ANNOUNCE

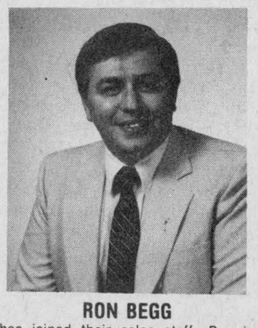

RON BEGG
has joined their sales staff. Ron is looking forward to serving you for all your new and used car and truck needs. So stop by the showroom and see the great deals he has for you in Chev-Olds and Cadillacs.
CORNWALL MOTOR SALES
Brookdale Ave. at Hwy. 401
933-0671

PENTAGON-RAYMOND
COURTIERS D'ASSURANCES INC.
INSURANCE BROKERS INC.
1-3tf
BOB MÉNARD — 48 KENYON WEST
ALEXANDRIA — OFF. 525-4944 — HOME 525-3203

BINGO
GLENGARRY SPORTS PALACE
Bingo starts at 8 p.m.
Doors open at 6:30 p.m.
Thursday, April 28
Last Bingo of the Month
3x25 extra door prizes
15 Regular Games at $25
6 Specials — 50-50
1 Winner Takes All
Door Prizes $25, $15, $10
JACKPOT $1,100
in 5 numbers
Admission 50¢ per person

IN CONCERT beau geste



Friday, April 29, 8:30 p.m.
at GDHS - ESRG
Admission: Students $4; with student card - $3; adults - $5
Presented by Franco-Soleil
and the student council of GDHS

ON MOTHER'S DAY, MAKE IT
CARAVELLE® by BULOVA



The fine details
...of Caravelle timekeeping, seen in the distinctive styling of its outstanding bracelets and in the precision of its quartz movements—accurate to within a minute a year.
A. Textured goldtone case. Matching link bracelet. Gift dial.
B. Goldtone case and link bracelet. Cream dial.
NOW 20% OFF
She'll love you when you surprise her with Our Beautiful Ladies
BULOVA QUARTZ WRISTWATCH
In an elegant see-through music box
Free Gift Wrapping
DESROSIERS & HOPE
JEWELLERS & GIFT SHOP
49 Main St. S., Alexandria Tel. 525-2339
17-2c

WHITE - WESTINGHOUSE
SPACE - MATES
LAUNDRY TWINS
The only full-sized, fully automatic washer and dryer that can be installed in less than 5 sq. feet.

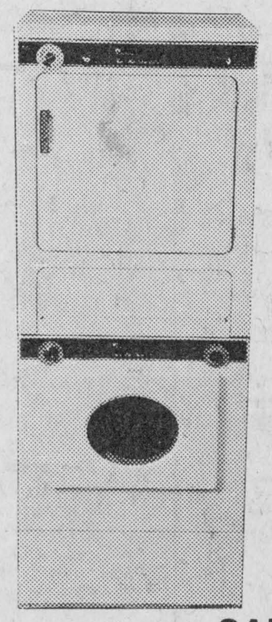

WHITE-WESTINGHOUSE SPACE MATES™
AUTOMATIC WASHER WLT170
AUTOMATIC DRYER WDE170
WASHER FEATURES
☐ Designed to use less water, less detergent, less bleach
☐ Multi-cycles
☐ 2 speeds
☐ Infinite water level selector
☐ Weigh-to-Save® lid
☐ Recirculating lint filter
DRYER FEATURES
☐ Multi-cycles
☐ 4 heat settings
☐ Interior light
☐ Cross vane tumble action
☐ Heavy duty drum stabilizer
☐ Front mounted lint filter
SALE PRICE
$1,539 PER PAIR
PLUS
COMPANY REBATE
$150 PER PAIR
UNTIL MAY 14, 1983 ONLY
prestige FURNITURE
MARCEL TV FURNITURE LTD.
369 Main St. S., Alexandria Tel. 525-3692

LABATT'S ALEXANDRIA MEN'S HOCKEY

TOURNAMENT OF CHAMPIONS

April 24, 25, 26, 27, 28, 29, 30, May 1

GLENGARRY SPORTS PALACE
ALEXANDRIA, ONTARIO

KEY: A - Senior Open; B - Intermediate; OT - Old Timers

SCHEDULE OF GAMES

TUESDAY, APRIL 26
8 p.m. (B) Ottawa Capitals vs Winchester Hawks
9 p.m. (A) Montreal Vikings vs Russell Raiders
10:15 p.m. (OT) Williamsburg vs Vanier

WEDNESDAY, APRIL 27
7 p.m. (B) Richmond vs Ottawa
9 p.m. (B) Brockville vs Montreal North Shore
10:15 p.m. (A) Valleyfield Nordiques vs Alexandria Scots

THURSDAY, APRIL 28
6 p.m. (OT) Cornwall Braves vs Ottawa Warriors
7 p.m. (A) Cornwall Laframboise vs Finch
8:15 p.m. (A) Nepean Canucks vs Hawkesbury Hawks
9:15 p.m. (A) Quyon Flyers vs Gloucester Rangers
10:30 p.m. (B) Lachute vs Vaudreuil

FRIDAY, APRIL 29
6:30 p.m. (OT) Cornwall Braves vs Embrun
7:30 p.m. (B) Canton, NY vs Cornwall U.A.P.
11 p.m. (OT) Ile Perrot vs Alfred
12 a.m. (B) Hawkesbury vs Trenton

SATURDAY AND SUNDAY ACTION RESUMES AT 7 A.M.
with 17 Games Saturday and 12 Games on Sunday

DIVISION FINALS 12:30 Sunday

Tournament Referees: Ron Harris, Gilles Beaudin, Gilles Dacosta, Gary O'Neil, Benoit Patry, Jacques Clermont, John Adams, Clarence Adams, Richard Ladouceur.

50-50 DRAW NIGHTLY

We wish to thank the sponsors for making this page and the medals for the tournament possible.

G & G CHARCOAL PIT
RESTAURANT AND DINING LOUNGE
Live Entertainment Weekends
Main St. 525-1812

GLENGARRY MOTOR SALES LTD.
Alexandria, Ontario, Hwy. 34 South
GM
Alexandria (613) 525-1480 Cornwall (613) 347-2436

GOOD LUCK TO EVERY TEAM FROM
D & M VARIETY AND GROCERY
Open 7 Days A Week - 8:30 a.m. to 11 p.m.
To cool you off this summer we now have "slush puppies" and ice cream cones
66 Main St., Alexandria Tel. 525-3800

AIME MARCOUX FUNERAL HOME
162 Main St., Alexandria Tel. 525-1926

BONNIE GLEN
Marcel Lanthier
525-2646

CIGARES TABAC
TABAGIE ST. DENIS INC.
NEWSSTAND & SMOKE SHOP
Euclide St. Denis Prop. 1 Main St. Alexandria, Ont.

TROTTIER FARM EQUIPMENT LTD.
Ford Tractors Equipment
Highway 43 - P.O. Box 789
Alexandria, Ont.
G & R TROTTIER
Tel. 525-3120

SUNOCO **GAREAU'S SUNOCO CENTRE**
139 Kenyon Street West, Alexandria, Ont.
Tel. (613) 525-3429
24-HOUR TOWING

405 MAIN ST. SOUTH - P.O. BOX 69
ALEXANDRIA, ONT.
OFFICE & RESIDENCE (613) 525-3419
R. Vaillancourt
REAL ESTATE - IMMEUBLES
MORTGAGE BROKERS - COURTIER EN HYPOTHEQUE
RICHARD J. VAILLANCOURT

CATHY'S BBQ RESTAURANT
—The best chicken for miles around—
82 Main St., Alexandria
Tel. 525-3435

Alexandria Hotel
Glengarry's Entertainment Centre
* Live Music
* Go-Go Girls
* Dining Area
7 Main St. South Alexandria, Ont. *Claude Lecompte, Mgr. (613) 525-4407*

ANNIVERSARY SALE MAY 9, 1983
400 Main Street North
Alexandria, Ont. K0C 1A0
(613) 525-2836
TAPIS **RICHARD RANGER** CARPET INC.
Richard Ranger, Prop. 525-2916 Denis Bray Sales Rep.

ALEXANDRIA RESTAURANT
STEAKS - BARBEQUE CHICKEN
ITALIAN DISHES - PIZZA
DELICIOUS CHINESE DISHES
127 Main St. Alexandria, Ont. Tel. (613) 525-2744

MASSON INSURANCE BROKERS LIMITED
8 St. George Street, West
Alexandria, Ontario
K0C 1A0
Tel.: (613) 525-1836

SALON UNISEX
78 Main St., Alexandria
MARIELLE HAMELIN PROP.
525-2296

MARCEL TV FURNITURE LTD.
meubles prestige
369 Main St. S.
Alexandria
525-3692

ATLANTIC HOTEL
FINE ENTERTAINMENT
North End Alexandria
Tel. 525-2084

PRIEST'S MILL
Main St. and Mill Square
Alexandria, Ont.
Tel. 525-4131

LABATT'S ALEXANDRIA MEN'S HOCKEY TOURNAMENT OF CHAMPIONS

ALEXANDRIA IGA FOODLINER
People Come First at IGA
Marc Lalonde, Prop.
Main St. S., Alexandria

83 Main St. North
Alexandria, Ont.
K0C 1A0
• Honda
• Skidoo
• Mercury
• Sales and Service
SHEPHERD MOTORS LTD.
"THE SPORTS CENTRE OF GLENGARRY"
Gary Shepherd
(613) 525-1402 Res. 525-3298

R & R SPORTS SALES (AUTO)
USED CAR DEALERS
Camil Lortie
Salesman
Office 525—2707

GLENGARRY TRANSPORT LTD.
Alexandria, Ont.
613-525-1433
GTL GLENGARRY
182 Main Street North
Alexandria, Ont. K0C 1A0

R. LEWIS SALES INC.
CANADIAN TIRE
421 Main St., Alexandria
Tel. 525-3454

The Glengarry News *Sports*



GLENGARRY JUNIORS LEAD NEWS PLAY—First row: Joey McRae, Kennedy MacDonald, Alain Giroux, Germain Sauve, Andy McRae, (C) Frankie Morris, Kerry Sinnott. Second row: Coach Chris McDonell, Robert Hope, Bruce Benton, Mike McDougal, Marc Lalonde, Chris Gordon, Luc Sabourin, Donald Wightman, H. T. McClements, manager. Missing from photo are Steven O'Reilly, Glen Hay, Lindsey McCulloch and Maurice Bellefeuille.

Photo—Mervyn MacDonald



DUVEGAN CONTENDERS IN NEWS PLAY—First row: Manager Garth Franklin, Trainer Scott McDougall, Stephen Stewart, Willie Kippen, Andrew Arkinstall, Marc Titley, Darrel Hay, Glen MacMillan. Second row: Coach Mallory Franklin, Sheldon McDougall, Allan Stewart, Wayne MacSweyn, Steven MacGregor, Ronnie McDonald, Carter MacDonald, Brendon MacDonald, Brent McDougall. Missing from photo are Alain Raymond and Charlie Giroux.

Photo—Mervyn MacDonald

Tournament of Champions

The Alexandria Scots will battle 34 topnotch teams in their bid to retain the title they won last year as Labatt's Tournament of Champions returns to the Sports Palace this week.

Billed as some of the best hockey to be seen anywhere, the tournament has attracted tournament winners from Ontario, Quebec and New York State to determine the very best of three divisions—A Senior, B Intermediate and Oldtimers. In addition to their titles, $1,500 in prize money will be awarded.

The finals of all three divisions will be played Sunday afternoon following a rigorous schedule of semi-finals which began last night. It will continue tonight, Thursday, Friday and all day Saturday.

Facing the challenge will be teams from Valleyfield, Trenton, Brockville, Montreal, Ottawa and Cornwall including the Nepean Raiders, Quyon Flyers who boast many former professional players and active semi-pro's, and the Gloucester Rangers.

Ian McInnis, Steve Driscoll and Doug Gilmour head the list of many well-known hockey players attending the tournament however, local fans will no doubt be cheering former Glens' players Frank St. Pierre and Leo Seguin.

Finals begin at 12:30 p.m. Sunday at the Sports Palace. Admission is $2 adults, $1 students and children under 12 will be admitted free of charge.

14 teams competed in sponge puck tournament

by Sean Sullivan

Saturday at the Sports Palace a sponge puck tournament involving 14 teams was played.

Winning the "A" championship was Les Boys of Glen Robertson, who defeated Cornwall Pop Shoppe by a score of 4-1.

Luc Roussin, Jean Roussin, Michel Dicaire and Daniel Lalonde all singled to give Les Boys four points.

Scoring for Pop Shoppe was Ray Fontaine, that goal coming at the 0:02 mark of the final period.

Final score of the "A" championship finals was Les Boys of Glen Robertson, four, Cornwall Pop Shoppe, one.

"B" FINALS

In the "B" finals it was Sunlife who tasted victory after blanking Ottawa Hotel, 3-0.

Bruno Lalonde, Darryl Campbell and Kevin Leduc were all scorers in Sunlife's 3-0 win over Ottawa Hotel.

Jacques Pilon earned the shutout.

TOURNAMENT RESULTS

Other results in this sponge puck tournament were as follows: In the "A" quarter-finals, three games were played. Hawkesbury edged Silverwood 3-2, Cornwall over Roy's Garage, 4-3, Glen Robertson blanked the Moulding Mavericks, 7-0 and Almonte received the bye.

In the "B" quarter-finals it was Dunvegan over Lalonde's General Store, 4-1, Sunlife defeating Betty Bread, 6-1, CCCP trounced Consoltex, 8-2, and Ottawa Hotel received the bye.

In the "A" semi-finals Cornwall Pop Shoppe defeated Hawkesbury Vikings, 7-1, and Glen Robertson edged Almonte, 2-1.

Glen Robertson goes on to win the "A" finals.

In the "B" semi-finals, Sunlife beat Dunvegan 6-1 and Ottawa Hotel beat CCCP, 5-2.

Sunlife goes on to win "B" finals.

Glen Nevis ties sponge puck series 2-2

by Sean Sullivan

Wednesday night at the Sports Palace Game 4 of the women's sponge puck finals was played.

Glen Nevis, at one time losing two games to none, won two consecutive games to tie the best of five series at two.

Glen Nevis, who dominated and pressurized GTL for most of the game, could not score by goaltender Kathy Lowe. But that was ended after Laurie White set up Dorothy White who scored 28 seconds into the first sudden death overtime period.

Mary Ann Laframboise, who also played superbly, earned the shutout.

Final score of the game, 1-0 for Glen Nevis. Next and final game of the women's sponge league will be played tonight at 8 p.m.

WOMEN'S "B" FINALS COMPLETED

The "B" finals of the women's sponge puck came to a conclusion Wednesday night at the Sports Palace.

It was Sealtest defeating Quesnel's 5-0. Scoring for the winners were Viola McRae who earned a hat trick, Denise Lemieux and Jackie Theoret, who both singled to give Sealtest a 5-0 victory, and win the best of five series three games to one.

League champs defeated

by Sean Sullivan

Thursday night at the Glengarry Sports Palace, Silverwood, league champions in the Alexandria Men's Sponge Puck League, were defeated by the league all-stars, 6-2.

The all-star team, which consists of the best players in the league, dominated much of the rivalry. Scoring for the all-stars were Maurice Bellefeuille, who netted two, Gerard Gareau, Luc Woodbury, Gaetan Quesnel and Gilles Decoeur, who all beat goalie Lefebvre. Scoring twice for Silverwood in a losing cause was Gilles Massia. Final score of the game, League All-Stars 6, Silverwood 2.

Sportsman-like player selected

by Sean Sullivan

Saturday night at the Glengarry Sports Palace the Men's Sponge Puck League selected the most sportsmen-like players throughout the league's 10 teams.

The best sportsman awards are given to players who through their conduct have great understanding of game rules and conduct themselves to obey them.

The following players were selected for the awards: Ray Paquette for Hawkesbury, Patrick Poirier for Dunvegan, Richard Larocque for Consoltex, Roger Carriere for Moulding Mavericks, Richard Quesnel for Ottawa Hotel, Michael Dicaire for Glen Robertson, Gilles Gareau for Roy's Garage, Gerald Lobb for Lalonde's General Store, Darryl Dumouchel for Silverwood and Gilles Gareau for Betty Bread.

The most sportsman-like player for the entire league was selected from those names. The honor was given to Gilles Gareau from Roy's Garage, with Darryl Dumouchel runner-up.

Most sportsman-like team went to the league champions, Silverwood.

Glengarry Juniors ahead

by Sean Sullivan

Monday night, April 18, at the Sports Palace, game one of the Glengarry News Cup finals was played.

It took an overtime period, so that Dunvegan could take a 3-2 victory over the Glengarry Juniors.

The Juniors opened the scoring nearing the conclusion of the opening period, that goal coming from Joey McRae with Kennedy MacDonald assisting.

In the second period Charlie Giroux fed Carter MacDonald, who beat goalie Alain Giroux.

In the third period action, Dunvegan's Charlie Giroux broke the tie at the 8:23 mark.

Then, with only 2:31 left on the minutes elapsed, when suddenly Charlie Giroux once again beat Alain Giroux, giving Dunvegan a 3-2 win and the first victory in the Glengarry News series.

clock, Kennedy MacDonald beat Marc Titley to tie it at two.

In the overtime period four

JUNIORS DOMINATE

Friday night at the Sports Palace, the Glengarry Juniors tied the Glengarry News Cup series at one, after beating Dunvegan 6-1.

The Juniors dominated much of the game. Solid goaltending by Marc Titley kept Dunvegan in touch with the Juniors.

Stephen O'Reilly scored the only first period goal, at the 12:59 mark, giving the Juniors the lead.

In the second period Charlie Giroux blasted a shot from the blueline, beating Alain Giroux to his top corner.

But that tie was soon broken, Juniors defenceman Robert Hope scored what proved to be the winner, 20 seconds later.

In the third period the Glengarry Juniors domination paid off, scoring four times: Frankie Morris, Andy McRae, Lindsay MacCulloch and Donald Wightman all singled to give the Juniors a 6-1 win, and tie the series at one.

JUNIORS TRIPLE DUNVEGAN

Sunday night at the Sports Palace the Glengarry Juniors defeated Dunvegan by a score of six to two.

Scoring for the Juniors were Frankie Morris, Donald Wightman who each scored twice. Andy McRae and Kennedy MacDonald both singled.

Scoring for Dunvegan were Charlie Giroux and Darryl Hay.

The final score of the game was Glengarry Juniors 6, Dunvegan 2.

JUNIORS LEAD 3 TO 1 IN SERIES

Monday night at the Glengarry Sports Palace, the Glengarry Juniors won their third consecutive game, giving them a 3-1 lead in the best of seven series for the Glengarry News Cup.

Once again both teams played evenly throughout the first two periods. However, in the third period things went sour for Dunvegan, who lost the game 6-2.

Dunvegan opened the scoring at 13:43, that goal coming from Stephen Stewart. Three minutes later Luc Sabourin tied it at one, Kennedy MacDonald and Andy McRae both assisted on the play.

Nearing the conclusion of the first period Frankie Morris and Kerry Timmoth set up Bruce Benton to give the Juniors a 2-1 lead.

In the second period Dunvegan came out strong once again, scoring at the 13:24 mark. Stephen MacGregor was credited for his efforts.

The Juniors restored the lead to one, thanks to Bruce Benton, who once again beat goalie Marc Titley.

In the third period, the Juniors dominated, scoring three times. Andy McRae, Kennedy MacDonald and Joey McRae were the scorers. Final score of the game was Juniors 6, Dunvegan 2.

The next game will be played Friday night at the Sports Palace. Face-off time is 8 p.m.

Bantam Glens celebrate

On Friday evening, April 15, the Alexandria Bantam Glens celebrated the end of a successful season by attending a team dinner at the Knights of Columbus Hall.

Honored guests were the players' parents.

The evening's festivities were organized by the team's popular and highly respected coach, Euclide St. Denis.

Andrew Meth proposed a toast to Mr. St. Denis, expressing the team's appreciation for all his help throughout the season.

Euclide St. Denis proposed a toast to the team, thanking them for all the exciting hockey that they had provided for their fans.

After the dinner each player was presented with an individual trophy by their assistant coach, Pierre Brunet and their manager, Don Campbell. As the trophies were being presented, Euclide St. Denis spoke about each player in a humorous and complimentary way.

After the trophy presentation Andrew McCormick, the captain of the Bantam Glens, thanked the team officials for all their help during the season.

The remaining part of the evening was spent by everyone enjoying the popular music provided by Dr. Roman.

The Bantam Glens had good reason to celebrate. They won 48 of the 61 games that they had played. They won the "A" Championship at the Alexandria Chesterville and St. Isidore tournaments and they won the "B" Championship at the Hawkesbury tournament.

They ended an exciting season by winning the Bantam Championship Trophy for the Lower St. Lawrence Minor Hockey League.

The following are the team stats for the 1982-83 season.

	G	A	Pts.
Andrew McCormick	35	67	102
Michel Sabourin	52	32	84
Troy Matheson	47	29	76
Andy Meth	36	39	75
Glen Campbell	28	37	65
Pierre Roman	25	25	50
Marc Theoret	18	19	37
Dominic St. Denis	14	22	36
Stephane Gareau	8	18	26
Daniel Sabourin	17	8	25
Michael Daniels	5	17	22
Marc Poliquin	5	11	16

Total games: 61, 48 wins, 9 losses, 4 ties.

Harden heads lady curlers

The new executive for 1983-84 season was introduced following regular business at the ladies meeting of the Alexandria Curling Club, held Monday evening.

President Karen MacLeod presided at the meeting.

Following reading of the minutes by secretary Sheila Pickett, the treasurer's report was read.

A report on the year's activities included a review of the successful Macdonell and Crevier bonspiels; a report that the LCA district of the Lady Tweedsmuir will be held in Alexandria February 2, 1984, and the Crevier business girls bonspiel is to be moved up to before Christmas, to Saturday, November 19, 1983.

The nominating committee of Bev Craig, Sandra Lawson and Joanne Trudel presented the new slate of officers. These are: past president—Karen MacLeod; President Paula Harden; First Vice-President Betty Campbell; Second Vice-President Joy Clinton; secretary—Sheila Pickett; treasurer—Germaine Lalonde; match committee, Patch Macdonell, chairman; Phoebe Hay, Marie Laure Menard and Joy Clinton; kitchen—Joan Ryan; decorations—Ann Williamson and Paula Harden; posters—Claudette Larocque; bonspiels—Bernice McDonald, Norma Watts and Paula Harden; publicity—Lucy Theoret; club representatives — Bernice McDonald and Norma Watts.

The new position of chairman of the telephone committee has not been filled.

President MacLeod thanked the executive and the committees for their support during the past year. Paula Harden then thanked Karen for the excellent job she had done.

Roxmore takes zone tourney

Roxmore Public School outpaced Martintown, Maxville Junior and Williamstown to win the Glengarry zone junior girls floor hockey tournament held Wednesday and Thursday in Martintown.

Roxmore blanked Maxville 6-0 and 7-0, defeated Williamstown 3-0 and 2-1 and split a pair with Martintown 4-0 and 1-2 to take the championship.

Roxmore's Kathy Johnston was top scorer with 10 goals.

Although Roxmore is outside Glengarry, the school board includes it for purposes of Grades 4, 5 and 6 girls' hockey.

Hay rink wins bonspiel

Kaye Hay skipped his team of Sandra Lawson, Ernie Fox and Menzie McRae to victory at the annual Barbecue Bonspiel of the Alexandria Curling Club. Western costumes set the theme for this final bonspiel of the year, with prizes supplied by Labatts.

Runners-up in the event were Phil Lloyd, Karen MacLeod, Kent MacSweyn and Mavis Williamson.

One-game high winners were Wally MacDonald and his rink of Arlene Adams, Bud Noseworthy and Madeleine Roman.

First runners-up were Art Craig's team of Phoebe Hay, Gerry Bellefeuille and Margaret Bartnikus, while second runner-up slot was taken by Stan Fraser and his team of Bonnie MacDonald, Doug Jones and Richard Scott.

Peggy Lafave and Dougal MacGillivray convened the bonspiel. Betty Campbell and Claudette Larocque were in charge of the kitchen, while Joan Ryan, Jerry Adams, Lorne Lawson and Phil Lloyd supervised the barbecues. The Country Comfort group supplied music for the evening dance.

In regular club play, the Menard Construction trophy was captured by Marie Laure Menard skipping the team of Shirley Samson, Joy Clinton and Nicole Scott.

In mixed curling, Kaye Hay, skip, Marie Laure Menard, Gert Messing and Huguette Perrier were winners of the Joe Roy Memorial Trophy.

The Founders Trophy was captured by Kaye Hay, skipping the team of Ken Brown, Al Malcomson and Denis Laderoute. Runners-up in the Founder's draw, and winners of the London Winery Trophy were Hugh Allan McDonald, Brian Clinton, Pierre Aubry and Richard Scott.

Bud Noseworthy, chairman of the Trophy Night dinner and dance, May 7, reminds curlers to pick up their tickets early.

Minor hockey election

Alexandria and District Minor Hockey Association will hold its general meeting for election of officers at the Glengarry Sports Palace Conference Room, Tuesday, May 3, at 8 p.m.

Don't Horse Around
Why not check our prices?
The Horseman Shop
Located 6 miles west of Williamstown
on South Branch Road
Mrs. Catherine B. Miller, Prop.
R.R. 1, Williamstown Tel. 931-1883
14-4c

39ers club holds annual dinner

The April meeting of the 39ers' Club was the annual pot luck dinner. Forty-seven members enjoyed a most delicious meal with many varieties of food.

The president, Ruth Paige, called the meeting to order, welcomed everyone and thanked the members for their contributions to the meal.

Helen Gebbie read a poem "The Legion of the Raindrop."

The treasurer Mildred Whitehead, gave her report, noting a bank balance of $997.36.

A new quilt top is to be quilted and Vi Kemp asked for helpers at her home any day.

Discussion followed on the "In Memoriam" fund. The past minutes will be searched for the motion.

The date for the bazaar and tea for the 39ers will be Saturday, September 10 in the hall of the Church on the Hill.

During June and July members will be able to come to the hall to work on crafts, play cards, or teach some other members crafts and have a social cup of tea.

It was moved and seconded that we apply for a grant to assist the 39ers with some projects they wish to do.

A speaker regarding the grants may attend a meeting to advise us on the procedure.

Maxville Fair opens the season on June 3, 4 and 5 and the president asked for three or four articles to show at the Fair in the craft section for the 39ers.

Donald Smith asked for a show of hands for a trip to the botanical gardens in Montreal on Wednesday, May 25. You may sign and pay your fee at the May meefing.

The ladies from Glen Sandfield will convene the May lunch.

The meeting adjourned, with some members playing bridge and euchre.

CHAR-LAN UNITED
INDOOR SOCCERFEST '83
KICK'N ROLL DANCE
SAT., APRIL 30/83
Charlottenburgh Auditorium, Williamstown
9 p.m. to 1 a.m.
M.C.: Jack Parkinson D.J. DUDE
This ad sponsored by:
Roger's Garage, Lancaster
Lancaster Pizzeria
Geo Lanthier & Fils Ltd.
Maple Lodge Farms
14-1p 15-3c

BROOKDALE CINEMAS
938-8414
STARTS FRIDAY
1 LONE WOLF McQUADE
ADULT ACCOMPANIMENT 7 and 9 p.m.
STARTS FRIDAY
2 TOUGH ENOUGH
ADULT ACCOMPANIMENT 7 and 9 p.m.
STARTS FRIDAY
3 BAD BOYS
7 and 9:15 p.m.
COLONIAL DRIVE-IN
INGLESIDE, ONT.
537-2484
FRI., SAT., SUN.
SHEHERAZADE
1,001 EROTIC NIGHTS
and
THE JOYS OF FLYING
RESTRICTED: NO CHILDREN

Soccer league hosts referee clinic

Glengarry Soccer League will be hosting an Ontario Soccer Association Referee Clinic on Saturday and Sunday at the Glengarry Sports Palace.

The clinic will run from 9 a.m. to 4 p.m. on both days. Candidates who pass the examination will be eligible to officiate both senior and minor games.

Anyone interested can register for the course by reporting to the Sports Palace at the start of the course on Saturday morning. The league will pay for all registration costs.

A coaches' clinic will be hosted on Saturday, May 28 and Sunday, May 29 at the Glengarry Sports Palace.

Minor registration will be held on Saturday, May 7 and Saturday, May 14 at respective locations designated by the areas in the Glengarry Soccer League. Alexandria registration locations will be the Glengarry Sport Shop and Giroux Sports.

Successful season

The Char-Lan Midget travelling team, sponsored by "Country Beef and Pork," can claim their most successful season to date, with a fine won/lost record as well as four "A" tournament championships. They were also "A" finalists in four other tournaments, and extended the Lower St. Lawrence Midget final to the limit, losing out in the deciding game in overtime. Char-Lan's high powered offense averaged almost five goals a game, as they played 71 games, won 50, tied three and lost only 18 games.

ATTENTION
REGISTRATION
GLENGARRY SOCCER LEAGUE
Saturday, May 7
AND May 15, 1983
10 a.m. to 12 noon - 1 p.m. to 4 p.m.
Maxville: Sports Complex
Glen Sandfield: Ron MacLachlan's
Alexandria: A & G Giroux Sport and Shepherd Sport Shop
Greenfield: Riekus Wensink's
Laggan: Laggan Public School (May 14 only)
Girls and Minors (Bantams, Peewees, Sprites)
$5 per player unless otherwise noted in your area.
17-2c

Power skating program offered

Power skating and conditioning will be offered to young area hockey players at the Cornwall Civic Complex Sundays from June 26 to August 14 at a cost of $55.

During the 1½-hour sessions, instructors Rick Ladouceur, Marc Desnoyers and Mike Groulx will teach power skating, skill development and conditioning using drills, exercises and demonstrations.

The hockey students will be required to bring skates, hockey gloves, hockey helmet and face mask and athletic support. They are advised to wear track pants which will afford greater ease in movement than jeans.

As sessions will be limited to 25 to 30 students, it is important to register as soon as possible. Early registrations can be mailed, along with a cheque for $55, to Rick Ladouceur, Power Skating, General Delivery, Cornwall, Ontario.

Registration begins at the Bob Turner Memorial Centre on May 6 from 7 to 9 p.m., on May 7 from 9 a.m. to 1 p.m., on May 13 from 7 to 9 p.m. and on May 14 from 9 a.m. to 1 p.m.

Skating club holds test

The Alexandria Figure Skating Club held a test day on Sunday, April 24, at the Sports Palace.

The skaters performed in front of judges designated by the Canadian Figure Skating Association (CFSA).

Following is the list of the skaters who were successful in different disciplines:

Figures: Preliminary, Stephanie St. Denis; Second Figures, Hilary Wilson and Joelle Nadeau; Freestyles, Preliminary, Lyne Emond, Josee Landriault and Lisa Menard. Junior Bronze Free Style, Claudine Nadeau, Julie Larocque, Chantal Ravary. Senior Bronze Free Style, Natalie St. Denis.

Preliminary Dances, Dutch, Melanie Theoret, Chantal Montpetit and Dominique Duperron. Cantast, Julie Fletcher. Swing, Julie Fletcher, Chantal Massie, Josee Landriault and Lyne Emond.

Junior Bronze Dances, Ten-Fox, Chantal Lobb and Julie Francoeur; Fiesta, Chantal Lobb; Willow, Claudine Nadeau, Blair Fraser and Hilary Wilson; European, Julie Larocque; Fourteenstep, Lison Lanthier; Foxtrot, Julie Larocque.

Junior Silver Dances, Tango, Lucie Lajoie; American, Natalie St. Denis.

Soccer registrations

Glengarry Soccer League will hold minor registrations on Saturday, May 7 and Saturday, May 14 at various centres around the county.

In Alexandria registrations will be held at A & G Giroux Sport and the Glengarry Sport Shop; in Glen Sandfield at the home of Ron MacLachlan; in Maxville at the Sports Complex; in Greenfield at Riekus Wensink's and in Laggan at Laggan Public School on Saturday, May 14 only.

Registrations will take place between the hours of 10 a.m. and 12 noon and 1 to 4 p.m.

Figure skating

The Char-Lan Figure Skating Club has released results of tests held over the winter.

The following are the results of the Canadian Figure Skating Association Tests held in Alexandria December 12, 1982.

Dutch Waltz, passed—Margo MacDonell, Lynn Landry, Kim Menard, Karen Arnott.

Canasta Tango, passed—Jennifer MacLachlan, Margo MacDonell.

Swing Dance, passed—Susan Edwards.

In the CFSA tests held in Long Sault March 6, Nancy MacLachlan, Ursula Vogel and Shawn Winter passed in the Dutch Waltz category.

Results of the skating presentation program March 27 in Williamstown are as follows:

Skate-A-Thon Winners: first prize, Tricia McDonald, $50; second prize, Tanya Ross, $25; third prize, Pamela Ann Lafave, $15.

Trophy winners were as follows:

1. Most Improved Tiny Tot, Christopher MacLeod, Derek Abrams.
2. Most Improved Junior, Janie Desjardins, Sylvie Roy.
3. Most Improved Intermediate Girl, Cynthia Laframboise; Most Improved Intermediate Boy, David Conroy.
4. Most Improved Senior Lynn Landry.
5. Most Improved Skater Overall, Jennifer MacLachlan.

Winner of the Easter Basket was Gwen Benton from Martintown.

The winner of seller's prize was Pamela Ann Lafave.

Mother's Day Buffet
May 8
Glengarry Golf & Country Club
5 p.m. - 8 p.m.
Hot & Cold Buffet
Assorted Meats, Salads, Squares
Adults - $6.75 each
Children 12 and under - $4
Caterer: Mrs. Rita Neilsen
(in charge of kitchen 1983)
Everybody is welcome!
17-2c

GLENGARRY SPORTS PALACE
PROGRAM
Thursday, April 28
1-2 p.m. Mothers and tots
6 p.m.-12:30 Men's hockey tournament
Friday, April 29
6:30-8:30 p.m. Men's hockey tournament
8:30 p.m. Glengarry News Cup finals, 5th game
Saturday, April 30
All day men's hockey tournament
Sunday, May 1
Men's hockey tournament
8:30 p.m. Glengarry News Cup finals, 6th game if necessary
Monday, May 2
8 p.m. 7th game of Glengarry News Cup finals

Holly Hill Riding Centre
offering a
One Week
Residential Riding Course
July 18 to 24
This is for intermediate riders ages 12 to 17.
The emphasis of the course will be on improving the riders' skills and preparing them for competition.
Stable management classes, guest speakers, films, swimming and cookouts round out the program.
For further information contact:
PAT FRANCIS
R. R. 1, Williamstown
Ontario K0C 2J0
Tel. 613-931-1203
613-931-2493
17-1c

The Glengarry X-C Ski Club Inc.
is holding its
ANNUAL MEETING
Wed., May 4 - 8 p.m.
at the
Glengarry Sports Palace
All members are welcome to attend this very important meeting.
17-1p

Alexandria Hotel
Glengarry Entertainment Centre
Thursday, Friday and Saturday
April 28, 29, 30
By Popular Demand
Taboo Rock Band
Coming...
Thursday, Friday and Saturday
May 5, 6, 7
BERNADETTE and her ROCK BAND
SGT. PEPPER'S - DOWNSTAIRS
GO-GO GIRLS
from 3 p.m. to 1 a.m. Monday thru Saturday
Special this Saturday, April 30
GO-GO BOYS
from 7 p.m. to 1 a.m.
Open Sunday from 3 to 11 p.m.
Chicken Breasts - $3.50
Chicken Legs - $2.95
Music by Dusty King and Eileen
We welcome the participants in the Labatts Tournament of Champions at Glengarry Sports Palace 17-1c

SEE SEE HONDA
Irwin Supply (Cornwall) Ltd.
"The Motorcycle People"
701 Rosemount Ave. 14-4c Cornwall

WE HAVE THE BIKE THAT'S JUST YOUR SPEED!
- Check out our new bikes -
- CCM, Norco, etc. -
- Tune up your old bikes -
WE'LL HELP YOU GET READY FOR FUN ON WHEELS!
A & G
GIROUX SPORT INC.
55 Main St. S., Alexandria Tel. 525-3688
17-1c

HELLO THERE! THIS IS
CREVIER DINER
CELEBRATING
15 YEARS IN BUSINESS
Come see us on
Thursday, April 28
AND RECEIVE A FREE COKE WITH ALL MEALS FROM 10 A.M. TO 3 P.M.
And don't forget we specialize in Fish Rolls, BBQ Chicken, Hamburgers, Hot Dogs, Chips, Sandwiches, Homemade Soup, Pies and Full Course Meals.
TAKE OUT ORDERS
525-3344
182 Main St. N., Alexandria 17-1c

News of Lancaster

The Ladies Auxiliary of the Royal Canadian Legion, Branch 544, met in the Legion Hall with President Elaine Lalonde in charge.

The minutes were read by the secretary Peggy Bray.

The financial report was given by the secretary, Joyce Lalonde who also called attention to the new fireproof curtains purchased on the Auxiliary's behalf by Comrade Irene Lauzon, which add to the comfort of the clubroom.

A work meeting was planned prior to the casserole supper which will be held on Saturday in the Legion Home.

Our guest of the evening was G4 Zone Commander Ethel Wallace who gave advice on many points of interest and reminded the members of the Zone G4 convention to be held May 25 at Apple Hill.

Zone G4 Sports Officer Celina McCormick was also in attendance and gave a few pointers regarding sports.

Mary Matheson, Sylvia Pilkington and Luella Montroy were appointed as nominating committee to bring in a slate of officers at the May meeting.

Refreshments were served and gifts presented to the guests.

* * *

A meeting was held at Knox Church Hall, Lancaster, to organize support for a planned Fun Bazaar to be held Saturday, July 9.

Events planned are several games, a snack bar, a tea room, outdoor rummage and white elephant sale, bake table, a supper and possibly a dance.

Another meeting is planned soon to appoint volunteers to the different booths.

The UCW of the church will be holding its spring rummage sale, May 6 and 7.

* * *

Rene Upton and Eric Urquhart received the sad news last week of the death of their cousin, Gertrude (Snider) Wood at the Echo Lodge, Qu'Appelle, Saskatchewan.

Gertrude, in her 102nd year, was the daughter of the late Alex and Mary Jane (Robertson) Snider of Williamstown.

Following her marriage she moved to the western prairies and had several books of poetry printed, the last one composed in 1981-82.

Through the years Gertrude returned to the place of her birth to visit old friends.

* * *

Friends will be sorry to learn a former resident, May Organ fell and broke her hip. We wish her a speedy recovery.

* * *

St. Joseph's Parish has opened its hall for the summer and the first project will be a euchre party on Monday, May 2 at 8 p.m. Everyone is welcome.

Crusader News

by Mary Foster

As usual, Char-Lan students and teachers have been involved in many activities, physical and mental, this past month.

A new sports team is being started by Mr. Cauley, the coach of the curling team. He is looking forward to putting a new golf team from Char-Lan in a county tournament this year. Judging from the students' enthusiasm last year, this will be a very successful endeavor on Mr. Cauley's part.

On Thursday, a track and field team from Char-Lan will be entering a meet held at Seaway.

Mr. MacDonald is the head coach, and the coach for the long distance runners, Mr. Blackadder, has agreed to be the coach for the students participating in the jumping events. Mr. Small will coach the sprinters and Miss Dubeau and Mr. Fraser will be helping those in the throwing events. Suzie Flipsen is manager of the team.

Among the athletes is a team entering the Midget 4000 m relay, mixed—Tracy McArthur, Shelley MacDonald, Arnold Branchaud and Barry Avery. They form a strong team and are expected to do well in the meet. The whole team hopes to do well enough to enter the EOSSA in May.

Report cards were given out on Wednesday, April 20, followed by a parent-teacher interviews night on Thursday afternoon and evening, which Mr. McCabe said was well attended. The honor roll (comprised of students with 75 per cent) had Frances McDonald with an average of 93.8, Sandra Murray with 93.5 and Angela Kastack with 93.3 on the top of the list.

Mr. Johns, head of the science department, is planning two upcoming physics contests, the Sir Isaac Newton test for Grade 13 students on May 5, and a physics test for Grade 11 students on May 3, sponsored and prepared by the American Association of Physics Tests.

From Thursday, April 14 to Saturday, April 16, the band and choir enjoyed a band exchange with Acton High School, a town near Toronto. Such activities as horseback riding, a visit to Elmira (a Mennonite community), a tour of Street Car Collector's collection, hay rides, swimming and four concerts, along with rehearsals kept the band members very busy for the two days they were there. Altogether, students had a great deal of enjoyment, although they were very tired when they returned home, they are looking forward to Acton's return visit in May.

Char-Lan is entering two groups in an air band contest to be held in Cornwall at the Civic Complex on May 27. Tryouts are being held on Friday in the new cafetorium at noon hour when the two groups to compete are to be chosen.

Guide and Brownie News

by Mary Lambert, District Commissioner

It has been quite a while since we gave you any news of the Guides and Brownies in Highland District, but that doesn't mean that we have been idle.

All units have been working very hard and the girls have earned many badges. These are a great incentive and there is quite a lot of competition among the girls as to who can get the most badges. Many of the girls have been surprised at themselves and I know that many mothers who are not too keen to have daughters around in the kitchen have been amazed to find that their Brownies or Guides can actually make a cake.

Leaders have been resourceful in finding new crafts and skills to teach their girls and many of them have been fortunate enough to find volunteers to demonstrate such things as first aid, cake decorating, flower arranging, etc. The fire department, police department and post office staffs have been very generous in giving of their time.

On Thursday, May 12 the Guides and Brownies of Highland District are going to meet in St. Mary's School, Green Valley for a "Gathering." This is the first time we have ever tried anything like this and we are all very excited about it.

It will be held from 7 to 9 p.m. and every unit is contributing an item toward the entertainment. All parents, friends and interested members of the public are invited to attend. There will be no admission fee, but a collection will be made during the evening to help us buy much-needed camping equipment. Refreshments will be served.

We do hope you will all help us make the evening a success. As you know, we do not solicit funds, but believe in giving value for money. We hope that you feel an evening's entertainment plus refreshments will be well worth a contribution.

Bookmobile

During the month of May the bookmobile will visit the communities in the Three United Counties on the following schedule.

Mondays, May 2, 16 and 30: Riverside Heights (9:30-9:45); Stampville (10:15-10:45); Hainsville (11-11:20); Dunbar (12:50-1:20); Grantley (1:35-1:55); Lunenburg (2:30-2:50).

Tuesdays, May 3, 17 and 31: Strathmore (9:30-10); Gravel Hill (10:30-11); Monkland (11:10-11:30); Greenfield (12:50-1:15); Apple Hill (1:30-1:50); Martintown (2:05-2:30); St. Raphael's (2:45-3:05).

Wednesdays, May 4 and 18: St. Lawrence Estate (8:45-9:15); Curry Hill (9:45-10:15); Bainsville (10:30-10:50); North Lancaster (11:05-11:35); Glen Norman (12:50-1:15); Green Valley (1:30-1:50); Glenbrook (2:10-2:30); Glendaie (2:45-3:15).

Thursdays, May 5 and 19: Glen Robertson (9:30-10); Glen Sandfield (10:10-10:40); Lochiel (10:55-11:20); McCrimmon Corner (11:35-12); Dunvegan (1:15-2); Northfield Station (2:45-3:15).

Fridays, May 6 and 20: Morewood (9:45-10:30); Ormond (10:40-11:05); Hallville (11:30-12); Mountain (1:15-1:45); Inkerman (2-3).

In addition the following locations are visited once each month: Elma, Wednesday, May 11, 1-3; Lancaster Township (at public school) Tuesday, May 10, 1:15-2:30; Berwick, Friday, May 13, 10-11:30.

GDHS Newsline

by Sharon Graham and Helene Lauzon

PROM

The eagerly awaited annual event, the Prom, will be held on Friday, May 27, at the Green Valley Pavilion. A supper for the graduating Grade 12 and 13's is planned.

The doors will open for the Grade 11's for the dance at 9. The cost will be $10 per person. Grade 9 and 10's are invited only if they are accompanied by a student of the senior grades.

TRACK AND FIELD

The members of the GDHS track and field team have been practising hard for the Seaway Meet to be held soon. (T.B.A.)

COMPETITION

On Tuesday, April 19, Jane Leeds and Elizabeth MacDonald came in second in the junior team class at the SDG typing competition. In the novice event, Blake Hambleton placed fifth out of 19.

INTRAMURALS

The Grade 9s have a new intramural sport to play. All interested boys and girls of this grade have signed up for indoor broomball to be played in the gyms during noon hour.

ELECTIONS

Students interested in running for next year's Student Council executive must be in Grade 11 or over and have a 60 per cent grade as well as many other qualifications. The elections to select the Student Council will be held some time this spring.

SENIOR BAND

On Thursday, April 28, the members of the GDHS Senior Band are going to Ottawa's Ridgemount High School to compete in the annual Ottawa Music Festival.

REPORT CARDS

The first term report cards for the second semester came in on Friday, April 22. From the long length of the Honor Roll (students with a 74.5 per cent average and over) we hope that everyone does as well next term.

Birds migrate

by Ron Reid, Federation of Ontario Naturalists

Each April and May, the new-found warmth of a spring landscape welcomes millions of migrating birds on their way northward. Like great rollers of surf rushing up the continent, wave after wave of birds come across Ontario. First to come the waterfowl, the robins and grackles, then the sparrows, kinglets, and swallows, and in mid-May, the swelling throng of wood warblers, flycatchers, and vireos that will liven northern forests with their song.

The urge to migrate is born in a bird's glands, part of the same urge that eventually will lead to proclaiming a territory and building a nest. But the timing is influenced a good deal by the weather. Some birds are predictable—the robin, for example, follows an average spring temperature of 38°F north at a rate of about 60 miles per day. Many others migrate in stages, covering long distances when the weather is favorable, and then stopping for a few days or a week to rest and feed before moving on.

Occasionally, of course, the hopes of spring are dashed by a late storm, spawned by those infamous high-pressure cells over Hudson Bay. Many of the hardier birds can wait out such a storm, huddled deep in the shelter of an evergreen swamp and feeding on buds or berries. Others, such as the insect-eaters, must flee southwards. If they are unlucky, the alternative is death, sometimes in large numbers.

This "reverse migration" is a regular feature of migration along the Great Lakes, especially at jumping-off points such as Pointe Pelee. Even in fine weather, a few individuals can be seen taking off southwards. No one is sure whether they return later, or whether they are just confused.

If you want to make the most of spring migration, keep an eye on the weather. Generally, fair skies and southerly winds will open the door for new arrivals. But the best birding may come just afterwards, when cold headwinds or rain and fog force migrants to the ground. If you are out and about on such a day, the woods may be alive with birds that you won't see at any other time of year.

NEILSEN'S
LANDSCAPING - GREENHOUSES
Geraniums - Baskets
Vegetable and Tomato Plants

Bedding Plants
Shrubs - Trees, etc.
Glen Robertson Rd.
Tel. 525-3209
17-9c

BINGO
GLENGARRY SPORTS PALACE
SUNDAY AFTERNOON
May 1
at 1:30 p.m.
14 Regular Games at $25
6 Specials. 50-50
1 Regular Game $250
Guaranteed $500 on last game
3 door prizes 25-15-10
Admission $1 per person


EDUCATION WEEK CONCERT
IONA ACADEMY
Thursday, April 28, 1983
1 P.M. - SCHOOL GYM
Theme: Education Yesterday; Education Today; Education Tomorrow.
EVERYONE WELCOME!

TELEPHONE (613) 525-4007
Miron Electronic Service
T.V.'s - Radios - Stereos - Microwave Ovens
206 Main St. South
Alexandria, Ont.
(Bob Leroux Furniture) 3-5-7-9-tf PIERRE MIRON

Atlantic Hotel
The Station, Alexandria
Monday to Thursday
April 25 to 28
Jiggs and Reels
Friday and Saturday
April 29 and 30
Backroad
Coming...
Monday to Saturday
May 2 to 7
Will Hawks

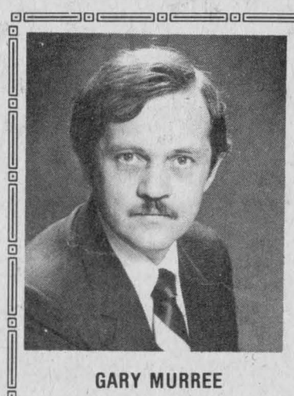
GARY MURREE

PAT MURREE
DISABILILTY INSURANCE
(especially for the self-employed)
If you become sick or disabled through an accident who will pay your salary)
We at the CANADA LIFE will not only guarantee you an income for as long as you are disabled—if you qualify; but we will also refund 75% of your total premium of ten years tax free if you haven't had the misfortune to make a claim.
For more information please call
PAT OR GARY MURREE
at 525-4225 or 933-5388
THE CANADA LIFE ASSURANCE COMPANY
Office Hours: Thursday 4 p.m. to 8 p.m.
131 Main St. South, upstairs
17-2c

Lancaster Inn
LANCASTER INN
Sunday Brunch
11 a.m. to 2 p.m.
This Sunday: Swiss Steak, Macaroni Casserole, Ham, Eggs, Sausages, Pancakes with Maple Syrup, Homefries, Salad Bar, Chocolate Cake, Tea or coffee
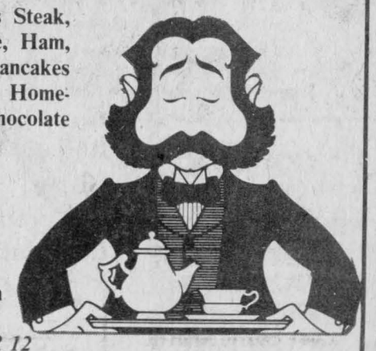
ALL YOU CAN EAT
5.45 per person
CHILDREN UNDER 12 1/2 PRICE
WEEKEND LIVE ENTERTAINMENT
FRIDAY and SATURDAY, 9 P.M. TO 1 A.M.
GERRY COUGHLIN
- from Montreal -
Come enjoy our fine food and music.
For reservations: 347-3084
Hwy. No. 2
2 miles west of South Lancaster
17-1c



The Village Pantry
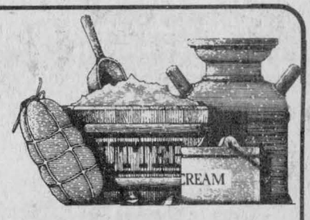
Bulk Food Store
We're Moving
Monday, May 2, 1983
to
Main St., Lancaster
Many New Products
Opening Specials
Prop.: Lynn Dupuis and Helen Macintosh
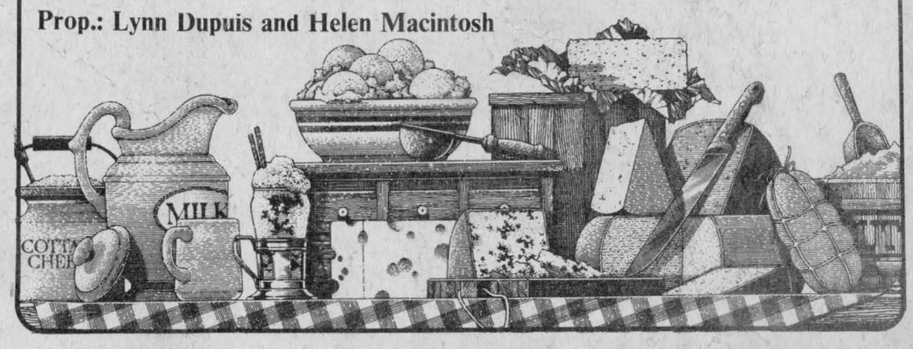

SKY-HI DRIVE-IN THEATRE
FRI.-SUN.—APRIL 29-30 & MAY 1
ADULT ACCOMPANIMENT
Hanky Panky
SOMETHING FUNNY'S GOING ON HERE
also
THE TOY
with
RICHARD PRYOR
JACKIE GLEASON

Court Report

MAN FINED FOR DRIVING WHILE IMPAIRED

A 49-year-old Quebec man pleaded guilty in Alexandria Provincial Court Thursday to a charge of impaired driving and was fined $273.

Lawrence Fitzpatrick of Pierrefonds, Quebec, also received an automatic three-month suspension of his driving privileges.

In imposing the fine, Judge Reginald Levesque outlined the stiff penalties passed by Parliament for this type of offence, and pointed out to the accused that deterrence was the principle to be applied in such cases.

MAN FINED FOR THEFT OF FISHING NET

Judge Reginald Levesque levied a fine of $53 on a Cornwall man in Alexandria Provincial Court Thursday in connection with the theft of a fishing net in March.

John Westley, 27, of 8 Milleville St. in Cornwall, was charged following a police investigation into the theft of a net from a commercial fisherman. The net was subsequently recovered from a shed at the Valleyfield residence of the father of the accused.

The judge noted that, except for some money earned from fishing, the man was unemployed. However, in imposing the fine, the judge concurred with the Crown Attorney's arguments that the theft had created some hardship for the owner, who needed the net to make a living.

WARRANT ISSUED

Judge Reginald Levesque ordered a bench warrant to be issued for the arrest of an Alexandria man following his failure to appear in Alexandria Provincial Court on Thursday.

Denis Delorme, 27, was scheduled to appear in court on charges of wilfull damage and breach of probation.

YOUTH HANDED SUSPENDED SENTENCE, JUDGE ORDERS RESTITUTION

A 16-year-old Alexandria youth received a suspended sentence along with one year's probation and a stiff lecture in Alexandria Provincial Court Thursday.

Gerry Gareau of 63 Main St. was one of two youths charged in connection with the theft last month of $186 from several lockers at the Glengarry Sports Palace.

Judge Reginald Levesque also ordered the youth to make restitution of a portion of the monies not recovered and imposed a 10 p.m. to 5 a.m. curfew, warning him not to associate with anyone known to have a criminal record.

Court was told the young man had no prior criminal record, was presently attending high school, and planned to quit if he could find employment. However, the judge told the youth he hoped that, in his case, no employment could be found. He said the youth would be "afforded a better opportunity" by staying in school.

The judge also lectured Gareau on the dangers of drug abuse, saying abusers "end up with a dead brain."

"I wish I could take some of you to New York City and show you the number of pickled people on the streets who can't get off drugs," he said.

He cautioned Gareau about his behavior, warning him that while it was "just the thing to do, the problem is if you don't change it later, you run into trouble."

He said he has seen some people change their attitudes when faced with the penitentiary, pointing out that those who don't follow society's rules or rules at home find there are two sets of rules in prison, "the rules of the pen and the inmates."

"It is against your interest to grant you a discharge, because of the discipline problem," he said. "I want you to have the impression that it counts when you commit a crime."

Police station is robbed

It just goes to show that some thieves don't discriminate when it comes to their victims, and even the police are not exempt.

When Alexandria Police Constable Paul Deveau returned to the station from patrol duties early last Wednesday morning, he discovered the police themselves had been the victims of a "smash and grab."

To make matters worse, the instrument used to commit the foul deed was, in a sense, provided by the station itself.

It seems that some enterprising thief used a small chunk of concrete from the building's foundation to smash a window in the front of the station, before beating a hasty retreat with a small portable radio, which had been placed on a filing cabinet just inside the window.

Yesterday, Police Chief Norm Mailhot thoughtfully contemplated the spot atop the filing cabinet where the radio had once rested, now occupied by a small, grey chunk of concrete, and mused aloud that the culprit would eventually be brought to justice.

"This type of crime is punishable by a maximum of 14 years in jail," he mumbled softly.

In the unusually quiet office it wasn't difficult to hear every word he said.

Invited to join culinary tour

by Kathryn Simpson

Another 4-H Homemaking project is nearing completion. 4-H members in Stormont, Dundas and Glengarry, have had the opportunity to explore the food customs of more than 60 nationalities that reside in Ontario.

Plan to attend one of the four evenings and join 4-H members in a culinary tour of Ontario. Highlights of the tour will include discovering and learning about international cuisine, how to make yogurt or grow sprouts, history of herbs and spices, unique cooking and serving utensils, using unusual fruits and vegetables, origins of our culinary vocabulary, and serving styles around the world.

Get a good thing going. Yourself.

LANCASTER DISCOUNT FOODS LTD.

Ass't. CAMPBELL'S SOUP, 8 oz. 3/.89
V-8 VEGETABLE JUICE, 6 pkg. 1.89
V-8 VEGETABLE JUICE, 1.3 l. 1.19
LYN VALLEY TOMATOES, 28 oz. ..... .95
CORNET POTATOES, 19 oz. ..... .59
KRAFT DINNER 2/.99
PRONTO PAPER TOWELS, 2 rolls ..... .99
MOTHER PARKER COFFEE, 1 lb. 2.99
CANADA FANCY Tomato Juice, 48 oz. $1
HABITANT BABY DILL Pickles, 1 L 1.49
PEP DOG FOOD, 25 oz. 2/1.19
COKE, SPRITE, DIET COKE, 24-can case 5.99
ORANGES, size 163 ..... 2 doz./.99
GRAPEFRUIT, size 56 ..... 5/.99
ENGLISH CUCUMBERS ..... .89 ea.
MR. CLEAN, 1.5 L 3.49
IVORY LIQUID, 1 L 2.59
COMET CLEANSER, 600 g 2/1.89
CASCADE DISH DETERGENT, 2.5 kg 6.29
MACINTOSH APPLES, 3 lbs ..... .99
COOKING ONIONS, 2 lbs ..... .39
LETTUCE, no. 24 ..... .69

IN-STORE SPECIALS

PORK STEAK, 262 kg 1.19
SWIFT BACON, 500 g pkg 2.49
HAM STEAK, 262 kg 1.19
CHICKEN BALLS, ... 1.49 doz.
RED BRAND ..... 5.93 kg
SIRLOIN TIP ROAST ..... 2.69 lb.
PORK LOIN ROAST, 3 lb ..... 3.73 kg
FILLET END OR RIB END ..... 1.69 lb.
LAMB ROAST, 3 lb ..... 3.73 kg
..... 1.69 lb.
MILD ST. ALBERT CHEESE, ... 2.19 lb.
..... 4.83 kg
EDAM or HAVARTI CHEESE ..... 2.19 lb.
..... 4.83 kg
MEDIUM CHEESE ..... 2.19 lb.
..... 4.83 kg

BEST PRICE, BEST QUALITY
GUARANTEED A-1 BEEF

FREEZER SPECIALS

SIDES ..... 3.59 kg 1.63 lb.
HINDS ..... 4.39 kg 1.99 lb.
FRONTS ..... 3.06 kg 1.39 lb.
LONG LOIN ..... 6.37 kg 2.89 lb.

Whole or Half Pork ..... 2.18 kg .99 lb.
Loin of Pork, 12-15 lbs ..... 3.73 kg 1.69 lb.
Leg of Pork ..... 2.40 kg. 1.09 lb.
Pork Shoulder ..... 2.09 kg. .95 lb.
We also have the best price for cheaper cuts of beef

All these prices include cutting, wrapping and freezing. Cutting and deboning will increase price per kg or lb.

LORNE LEBLANC, PROP.
109 Main St. Lancaster Tel. 347-2868

BERTRAND
& FRERE CONST. CO. LTD.
L'Orignal Office: 675-4614

ORDER DEPARTMENTS

CARRIERE ET USINE
RTE 17
L'ORIGNAL, ONT.
675-4884

CARRIERE ET USINE
ST. ISIDORE
DE PRESCOTT, ONT.
524-2148

•Prepared Cement •Ready Mix •Excavation •Bulldozer •Gravel
14-4c

Théorêt Video OPENING

Friday, April 29
at noon

171 Main St. S. Alexandria
525-1006

Now Renting Movies
VHS and Beta Video Machine

First 25 members - 1/2 Price, $20
Reg. $40
Come and see our specials.
17-1p

Johnny Mac's TAVERN

Martintown Tel. 528-4233
Formerly Grand Hotel

SUNDAY BUFFET
ALL YOU CAN EAT
Roast Beef, Potatoes, Vegetables, Dessert, Complete Salad Bar, Tea and Coffee $6.95

ENTERTAINMENT
Rag Time & Comedy
by Roger James
Friday and Saturday, 9 p.m. to 1 a.m.
Sunday, 4 p.m. to 11 p.m.

AUDITOR'S REPORT VILLAGE OF LANCASTER

The reeve, members of council, inhabitants and ratepayers of the Village of Lancaster, Lancaster, Ontario.

We have examined the balance sheet of the Village of Lancaster as at December 31, 1982 and the statements of revenue and expenditure, capital operations and reserve and reserve funds for the year then ended. Our examination was made in accordance with generally accepted auditing standards, and accordingly included such tests and other procedures as we considered necessary in the circumstances.

In our opinion, these financial statements present fairly the financial position of the Village of Lancaster as at December 31, 1982 and the results of its operations for the year then ended in accordance with accounting principles generally accepted for Ontario municipalities applied on a basis consistent with that of the preceding year.

Touche Ross & Co.
Chartered Accountants
Licence Number 595

Cornwall, Ontario
January 14, 1983

STATEMENT OF REVENUE AND EXPENDITURES
for the year ended December 31, 1982

	1982 Budget $	1982 Actual $	1981 Actual $
ACCUMULATED DEFICIT at the beginning of the year	73,410	73,410	29,392
EXPENDITURES AND TRANSFERS			
Municipal expenditures			
General government	58,990	56,369	45,039
Protection to persons and property	50,802	44,200	26,140
Transportation services	96,200	66,698	127,646
Environmental services	120,570	108,667	117,230
Recreation and cultural services	25,000	41,956	18,786
Planning and development	3,000	3,652	7,226
TOTAL EXPENDITURE	354,562	321,542	342,067
TRANSFERS			
Transfers to county	19,716	19,892	11,036
Transfers to school boards	79,235	79,924	72,584
TOTAL TRANSFERS	98,951	99,816	83,620
TOTAL EXPENDITURES AND TRANSFERS	453,513	421,358	425,687
REVENUE BY PURPOSE			
Municipal purposes			
Taxation	172,701	177,109	165,242
Payments in lieu of taxes	6,204	6,866	6,272
Ontario grants	118,251	98,316	88,771
Other grants		1,963	1,675
Fees and service charges	16,660	28,441	22,904
Other	52,492	11,580	13,530
REVENUE TO PAY FOR MUNICIPAL PURPOSES	366,308	324,275	298,394
COUNTY REQUISITION			
Taxation revenue to pay the county requisition	19,739	20,006	10,951
SCHOOL BOARD REQUISITION			
Taxation revenue to pay the school board requisition	81,388	79,773	72,324
TOTAL REVENUE	467,435	424,054	381,669
ACCUMULATED DEFICIT at the end of the year	59,488	70,714	73,410
Analysed as follows: (surpluses in brackets)			
General revenue	21,956	31,720	33,702
County		(91)	23
School boards	(1,863)	441	290
Special charges	(4,279)	(5,793)	(4,279)
Special areas	43,674	44,437	43,674
	59,488	70,714	73,410

STATEMENT OF CAPITAL OPERATIONS
for the year ended December 31, 1982

	1982 Actual $	1981 Actual $
UNFINANCED CAPITAL OUTLAY at the beginning of the year	49,436	41,552
CAPITAL EXPENDITURE		
Protection to persons and property	18,204	
Transportation services	20,499	95,342
Environment services	193	
TOTAL EXPENDITURE	38,896	95,342
CAPITAL FINANCING		
Contributions from the revenue fund	30,437	69,858
Ontario grants	25,516	17,600
Other	50,245	
TOTAL CAPITAL FINANCING	106,198	87,458
(UNAPPLIED CAPITAL RECEIPTS) unfinanced capital outlay at the end of the year	(17,866)	49,436

BALANCE SHEET
as at December 31, 1982

	1982 Actual $	1981 Actual $
ASSETS		
CURRENT ASSETS		
Cash	(1,708)	(22,806)
Taxes receivable	37,053	38,302
Accounts receivable	46,515	44,698
	81,860	60,194
CAPITAL OUTLAY TO BE RECOVERED in future years	4,248	65,756
OTHER LONG TERM ASSETS	26,617	24,985
	112,725	150,935
LIABILITIES		
CURRENT LIABILITIES		
Temporary loans		50,500
Accounts payable and accrued liabilities	112,886	108,031
	112,886	158,531
RESERVE AND RESERVE FUND	48,439	49,493
ACCUMULATED DEFICIT AND UNAPPLIED CAPITAL RECEIPTS	48,600	57,089
	112,725	150,935

NOTES TO FINANCIAL STATEMENTS
December 31, 1982

1. ACCOUNTING POLICIES

a) Statement of Revenue and Expenditure
This statement reflects the revenues and expenditures of the revenue fund which includes the water and sewer system. There are no local boards or municipal enterprises consolidated in these results.

b) Statement of Capital Operations
This statement reflects the capital expenditures and the related capital financing to be recovered from general municipal revenues of the municipality.

c) Balance Sheet
This statement reflects the assets and liabilities of the revenue fund, reserve fund and the capital fund. The assets and liabilities for the municipal enterprise as defined in Note 1(e) are not reflected.

d) Fixed Assets
The historical cost and accumulated depreciation of fixed assets is not reported for municipal purposes. Instead, the "Capital outlay to be recovered in future years" which is the aggregate of the principal portion of unmatured long term liabilities, capital funds transferred to other organizations, and the cost of capital projects not yet permanently financed, is reported on the balance sheet.

e) Public Utility Commission
A public utility commission is a local board whose costs are substantially recovered from service charges on the users. The local board of this municipality whose revenues and expenditures have not been consolidated in these financial statements are:

Village of Lancaster Public Utilities Commission.

The financial statements of this board are shown on Page 7.

2. CAPITAL OUTLAY TO BE RECOVERED IN FUTURE YEARS

a) The capital outlay to be recovered in future years does not represent a burden on general municipal revenues as it is to be recovered in future years from other sources:

	1982 $	1981 $
Special charges on benefitting landowners	4,248	65,756

b) Capital outlays, including fixed assets and the transfers of capital funds in the amount of $30,437 (1981 - $69,858), which have been financed from general municipal revenues of the current years, are reported on the statement of revenue and expenditure.

3. RESERVE AND RESERVE FUND
During the year, a net amount of $6,054 was charged (1981 - $1,391) directly to the Ontario Home Renewal Plan reserve fund without being recorded as revenues and expenditures in the Revenue Fund.

4. ACCUMULATED NET (REVENUE) DEFICIT at the end of the year
The balance in the revenue fund at the year end is available to be added to (to reduce) the levies of the following classes of ratepayers:

	1982 $	1981 $
General ratepayers	31,720	33,702
County	(91)	23
School boards	441	290
Special charges	(5,793)	(4,279)
Water and sewer	44,437	43,674
	70,714	73,410

5. COMMITMENT
The Village of Lancaster has a long term commitment for its share of the costs of construction of the water and sewer system installed in 1977, and interest charges accumulating on these costs. These costs are currently being financed jointly by the Ministry of Environment and C.M.H.C. at interest rates of 10¼% and 9½% respectively and is to be repaid over the next 37 years through frontage and connection charges and user rates. The principal balance on the capital obligation was $574,000 at March 31, 1982 (1981 - $547,000). The accumulated deficit which will be recovered in future years from the municipality is $12,000 at March 31, 1982 (1981 -$11,000).

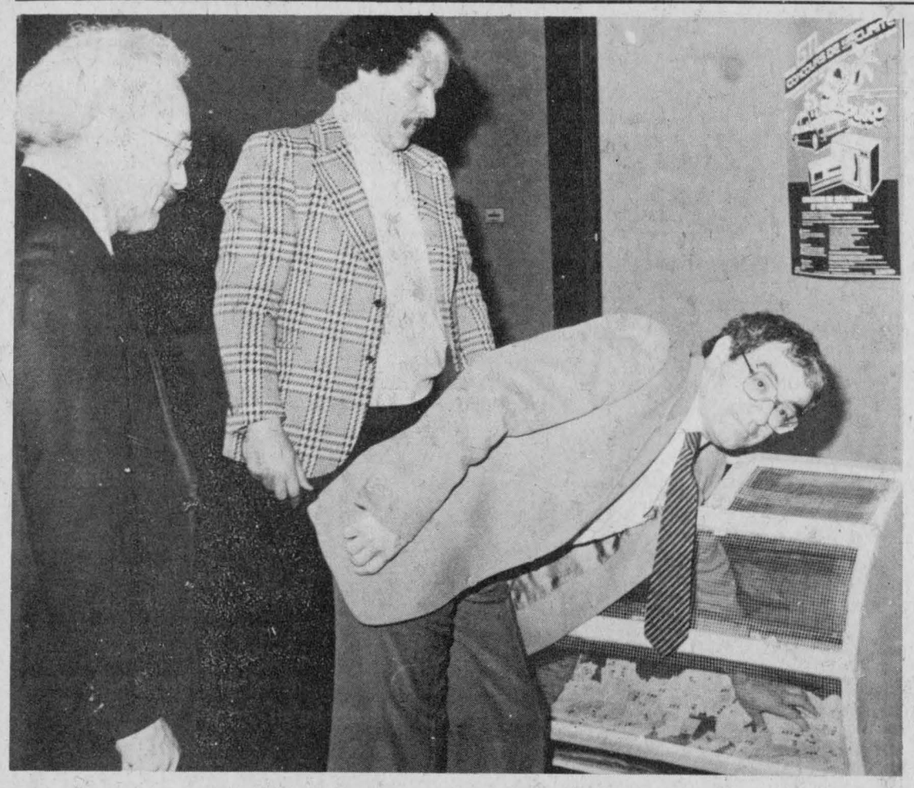

WINNING TICKET—The president of Glengarry Transport Ltd., Gilles Lefebvre, draws a winning ticket from the drum at the company's Alexandria office last Friday. The ceremony marked the completion of a three-month safety contest sponsored by the company and the local union. Looking on are Safety Manager Gilles Menard (left) and the union's secretary-treasurer, Claude Richard.
Staff Photo—Rod MacDonald



DRAW HELD—Officials of the management and union at Glengarry Transport Ltd. were given a helping hand by Alexandria Mayor J. P. Touchette in the Safety Contest draw held last Friday. Left to right: Paul Poirier, vice-president of operations; Gilles Menard, manager of safety and insurance; Claude Richard, secretary-treasurer of the union; Bob Blayney, union president; Ron Allison, manager of labour relations; Mayor Touchette; Gilles Lefebvre, company president and Gerard Lefebvre, chairman of the board.
Staff Photo—Rod MacDonald

GTL had contest

Glengarry Transport Limited held its safety contest draw last Friday at the Alexandria office.

The contest was held over a three-month period to promote accident-free driving, eliminate freight claims and unnecessary idling and to reduce industrial accidents and lost time.

Safety Manager Gilles Menard said the contest, which was a joint project of management and the union local, was "a success."

All employees had two chances to win, provided that they did not incur any infractions during the three-month period.

Of the 455 employees eligible, 418 had their names in the draw.

The three winners were selected by Alexandria Mayor J. P. Touchette, Gerry Lefebvre, chairman of the Board of GTL, and Gilles Lefebvre, company president.

The first prize, a 1983 Oldsmobile Ciera, was won by Wayne Mansfield, a Toronto employee.

Second prize of a trip for two to Acapulco, $750 spending money plus one week's wages paid, was won by Michel Filion in Montreal.

The third prize, a color TV with video cassette recorder, went to Ottawa employee Sterling Hewitt.

Speaks to college students

St. Lawrence College electronic and microcomputer engineering technology students had the opportunity to attend a presentation, given by Craig Silver from the Zilog Corporation, March 14 at 1 p.m. in Aultsville Theatre. Craig Silver, currently based in Boston, is the field application engineer for the Zilog Corporation, an affiliate to Exxon.

The 2½-hour session informed approximately 50 students on the various types of Zilog processors, their many features and their incredible amount of applications.

The highlight of the presentation was the introduction of the Z800 processor family, the new micro-computer system from Zilog having 100,000 components on a piece of silicone the size of a fingernail. This technological wonder costs approximately $20 today; an amount unbelievably low compared to the $100,000 it would have cost 10 years ago.

OPEN HOUSE

Thursday, Friday and Saturday

April 29, 30 & May 1

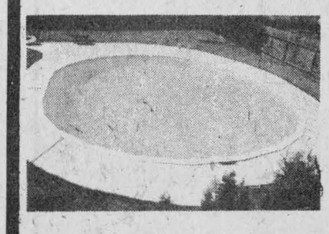

Friday 9 to 9
Saturday 9 to 5
Sunday 1 to 5

Featuring Seminar on Pool Opening Procedures and Pool Water Chemistry by an Expert with Slide Presentations
Bring your questions.
Friday Seminar from 8 to 9 p.m.
Saturday Seminar from 2 to 3 p.m.

10th Anniversary Special

45.4 kg (100 lbs.) 65% Chlorine, Reg. $170 ..... Special $130
8 kg (17.5 lbs.) Stabilize Chlorine 100%, Reg. $62 ..... Special $52
8 kg (17.5 lbs.) Slow Disolving Tabs, Reg. $65 ..... Special $53.50
Kreepy Krauly, Reg. $699 ..... Special $535
Solar Blankets
16'x32', Reg. $169 ..... Special $145
20'x40', Reg. $255 ..... Special $209
24' diameter, Reg. $135 ..... Special $109
Full range of Sizes in Stock
All at Similar Great Prices
Whirlpool Baths Equipped with 1½ h.p. motor, filter (50 square ft.) with 5 kilowatt heater, 5 circular jets.
Size 84"x60"x30", Reg. $4,500 ..... Special $3,000

All quantities are limited.
Many, many more anniversary specials.
Free Coffee and Doughnuts - Door Prizes
LAYAWAY PLAN AVAILABLE
Last chance to win a trip to Orlando, Florida, for 2 for 1 week.
Contest ends May 6.

Green Valley Swimming Pools Ltd.

Green Valley, Ont. André Lalonde, Pres. 525-3743
17-1c

CO-OP GARDEN CENTRE OPENING



Firm, healthy onion sets are available at your CO-OP.

Yellow Dutch Sets can be planted as soon as the frost is out of the ground, produces mature onions.

Spanish Onions produce mature white skinned onions and store well for the winter.

Multiplier Onions produce green onions. Each bulb will produce three to five green ones. Plant early.

CO-OP SPECIAL
Yellow Dutch Sets
55¢/lb.



Sherwood Green 10-6-4 Fertilizer

Garden Seeds

CO-OP SPECIAL 8 for $1



Blueberries 6.69

Attractive bushes produce plump, succulent berries from June through August. Good in acid soil. White blossoms in spring.

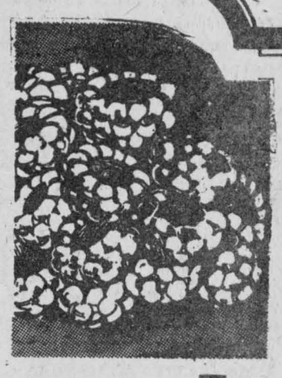

Raspberries 7.99

Enjoy the fresh taste of raspberries from your own garden patch. Save on food dollars by growing your own. CO-OP supplies healthy canes ready for planting in your garden.



Bleeding Heart 2.29

Fluorescent red blossoms on ferny green foliage. Blooms during the early summer. Very handy in all soil types.



Strawberry 4.49

Save on fresh fruit costs by growing your own fresh strawberries. Ideal variety for eating fresh, canning or freezing. Bear an abundant yield of firm luscious berries.

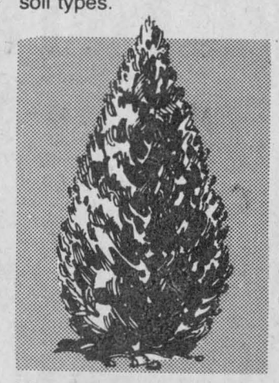

Mountbatten Juniper 19.95

A compact juniper with light silver-green year-round foliage. Attractive alone or as a backdrop for lower shrubs.



Hetzi blue Juniper 19.95

In spring and summer foliage is rich blue-green; purplish-green in fall and winter. Grows only 6 to 8 in. high.

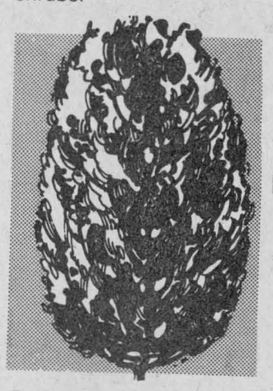

Pyramid Yew 17.95

Year-round foliage is dark green with red berries in fall. Good in sun or shade. Requires little trimming.



Spreading Yew 17.95

A dense grower, this yew is broad, compact and rounded in habit. Very dark green foliage. Perfect for foundation plantings or can also be used as low hedge.

Your Co-op has a complete line of nursery stock, shrubs, roses, seeds, fertilizers, chemicals, hand tools and power tools—Everything you may need to make or keep your lawn or garden beautiful.

Everyone welcome to shop Co-op
Special pricing ends Apr. 30/83

UNITED CO-OPERATIVES OF ONTARIO
CHARGEX WHERE AVAILABLE
FINANCING AVAILABLE THROUGH Patrons Acceptance Limited

ALEXANDRIA CO-OP

Tel. 525-2523 or 525-1924
Hours: Mon.-Thurs. 8 a.m. to 6 p.m. Fri. 8 a.m. to 9 p.m.; Sat. 8 a.m. to 4 p.m.

SHOP & SAVE AT ALEXANDRIA

IGA

**PRICES EFFECTIVE FROM MONDAY, APRIL 25
UNTIL CLOSING SATURDAY, APRIL 30, 1983.
WE RESERVE THE RIGHT TO LIMIT QUANTITIES.**

FRESHLY GROUND, REGULAR
GROUND BEEF
4.60 /kg
1.18 /lb

DAVERN WIENERS
454 g PKG.
.89

PRODUCT OF U.S.A.
CANADA NO. 1
ASPARAGUS
3.26 /kg
1.48 /lb

GENERIC REGULAR OR RIPPLE
POTATO CHIPS OR CHEESE LOGS
200 g BAG
.79

COCA-COLA
SOFT DRINK
750 mL BTL.
6/2.59
(PLUS .30 DEPOSIT PER BTL.)

KAM
LUNCHEON MEAT
340 g TIN
1.49

STORE SLICED
COOKED HAM
4.39 /kg
1.99 /lb

TROPICAL TREAT
BANANAS
.84 /kg
.38 /lb

THESE PRICES PREVAIL OVER THOSE

SPECIAL SELECTION

MAJOR TREAT OR MEADOW GOLD
ASSORTED FLAVOURS
ICE CREAM
2 L CONT.
1.49

LIBBY'S SWEETENED OR UNSWEETENED
OR UNSWEETENED PINK
GRAPEFRUIT JUICE
1.36 L TIN
.99

SALADA
ORANGE PEKOE
TEA BAGS
PKG. OF 60
1.49

SKIPPY CREAMY OR SUPER CHUNK
PEANUT BUTTER
750 g JAR
2.29

LACHINE
STANDARD PEAS
540 mL TIN
.39

CLARKS WITH PORK
IN TOMATO SAUCE
BEANS
796 mL TIN
.99

COCA-COLA
SOFT DRINKS
24/280 mL CANS
4.99
(300 mL BTLS. ALSO AVAILABLE
AT REGULAR PRICE PLUS DEPOSIT)

UTOPIA
CHOICE TOMATOES
796 mL TIN
.59

IN OUR REGULAR ADVERTISING! IGA

IGA BUYS OF THE WEEK

PRICES EFFECTIVE FROM WEDNESDAY APRIL 27 UNTIL CLOSING SATURDAY, APRIL 30, 1983.
WE RESERVE THE RIGHT TO LIMIT QUANTITIES.

TOP VALU CHOICE CUT GREEN BEANS, CUT WAX BEANS, SLICED CARROTS, CHOICE PEAS OR CHOICE PEAS & CARROTS

VEGETABLES

284 mL TIN

3/.99

HAVE YOU EVER WONDERED... WHAT TO DO WITH CHICKEN LIVERS?

The Canada Food Guide says we should eat liver at lea. once a week because it is loaded with Iron and vitamin A. In this day of instant everything, Iron and vitamin A are particularly hard to find in sufficient quantities for our bodies' needs. Chicken livers are very cheap (at 59¢ per lb. you can't go wrong) and super easy to cook. There are many ways of preparing them, one which is pate. Pate makes a marvelous sandwich filler for school lunches ensuring that your children will get a nutritious mid-day meal. Brain food!

Chicken Liver Pate (for 4)

1 medium sized onion, chopped
1 clove of garlic, crushed
3 tbs. butter or marg.
1/2 lb. chicken livers
1 tbs. mixed herbs (parsley, thyme, savory)
Salt and pepper
1 tbs. brandy or sherry - optional

Soften onion and garlic in 1 tbs. butter. Add chicken livers and fry quickly, 2 - 3 minutes. Sprinkle with herbs and seasoning and cook for a further 5 minutes. Cool, chop and pound well or blend in processor. Add remaining butter and sherry or brandy. Pack into mold and chill. Serve on hot toast or in sandwiches. This freezes very well.

I will be in the store on Thursday and Friday, April 28 and 29, from 1 to 5 p.m. with samples for you to try.

Hope your pineapple tops are growing well!

SYLVANIA 40, 60 OR 100 WATT INSIDE FROSTED

LIGHT BULBS

2 BULB PKG.

.99

DOWNY

FABRIC SOFTENER

3 L JUG

3.69

GROCERY

Kraft 500 mL jar **Miracle Whip** 1.19

Quench 3x92 g pkg. Assorted Flavours **Crystal Drink Mix** .89

Quench 613 g tin Assorted Flavours **Crystal Drink Mix** 2.59

Kellogg's 675 g box **Corn Flakes Cereal** 1.55

General Mills 350 g box Strawberry Shortcake **Cereal** 1.99

Skippy 750 g jar Creamy or Super Chunk **Peanut Butter** 2.79

IGA 1 kg pkg. **Spaghetti** .99

Stokely's 398 mL tin Assorted Varieties **Vegetables** .59

Thompson 454 g bag **White Pea Beans** .39

Club House 43 g env. Italian or Canadian **Spaghetti Sauce Mix** .59

IGA 2.5 kg bag **All Purpose Flour** 1.69

Cordon Bleu 284 mL tin Beef, Chicken or Mushroom **Gravy** 3/.89

Hellmann's 750 mL jar **Mayonnaise** 1.99

IGA 1 kg pkg. Spaghettini or **Ready Cut Macaroni** .99

Lido 350 g pkg. Snowball, Marguerite or **Coconut Biscuits** 1.29

Christie 150 g pkg. Assorted Varieties **Snacks** .99

York 500 g jar Smooth or Crunchy **Peanut Butter** 1.59

Duncan Hines 490 g box Assorted Varieties **Cookie Mixes** 1.39

FROZEN FOOD

Old South 474 mL jar Frozen, Florida Concentrated **Orange Juice** 1.39

McCain 1 kg bag Frozen Regular Or Julienne **French Fries** 1.19

High Liner 454 g box Frozen, Battercrisp Cod **Fish & Chips** 1.89

High Liner 350 g box Frozen **Cod Fish Sticks** 2.29

York 1 kg bag Fancy Frozen Mixed Vegetables, **Peas or Kernel Corn** 1.79

McCain 235 g box Frozen Tendercrisp Pepperoni or Deluxe **Pizza** 1.29

FROM THE DAIRY COUNTER

Yoplait 175 g cont. Assorted Flavours **Yogourt** 2/.99

Parkay 907 g Maxi Bowl 100% Vegetable **Soft Margarine** 1.89

Kraft 500 g pkg. Processed (24 slices) Singles **Cheese Food Slices** 2.79

BAKERY

Weston 670 g loaf (Ontario Stores) Country Harvest 100% Stone Milled **Bread** .79

Weston pkg. of 8 **English Muffins** .89

PET SUPPLIES

Saular 4 kg bag **Cat Litter** 1.79

Purina 184 g tin Assorted Varieties Moist and Meaty **Cat Food** 3/.99

CONFECTIONERY

Humpty Dumpty 200 g bag **Potato Chips** 1.19

DETERGENTS & HOUSEHOLD SUPPLIES

Tide 12 L box **Powdered Detergent** 7.99

Joy 1 L btl. **Liquid Detergent** 1.99

Calgonite 1.4 kg box **Dish Detergent** 3.29

Ivory 4 bar pkg. Personal Size **Bar Soap** 1.29

Blue Jet pkg. of 10 **Soap Pads** .69

Hi Dri 2 roll pkg. White or Yellow Two Ply **Paper Towels** 1.09

Scotties pkg. of 200 White, Yellow or Sandlewood Two Ply **Facial Tissue** .89

Velour 4 roll pkg. Assorted Colours, One Ply **Bathroom Tissue** 1.49

Sylvania 2 bulb pkg. 40, 60 or 100 Watt Inside Frosted **Light Bulbs** .99

DAVERN 454 g PKG. **WIENERS** .89

MARY MILES 500 g PKG. **SLICED SIDE BACON** 1.89

Sweet Pickled By The Piece Centre Cut **Back Bacon** 5.47/kg 2.48/lb

Davern By The Piece Only **Bologna** 1.88/kg .85/lb

Mary Miles Sweet Pickled **Corned Beef Brisket** 6.35/kg 2.88/lb

Mary Miles Shankless, Skinless, Butt or Shank Portion **Smoked Leg Ham** 4.83/kg 2.19/lb

MAPLE LEAF SALE

500 g pkg. **Sliced Side Bacon** 2.18

250 g pkg. **Party Sticks** 1.75

375 g pkg. **Breakfast Slices** 1.75

175 g pkg. **Sliced Cooked Ham** 1.35

500 g pkg. **Skinless Sausage** 2.29

Sweet Pickled **Cottage Rolls** 4.39/kg 1.99/lb

175 g pkg. Bologna, Mac & Cheese or **Chicken** 1.05

700 g pkg. Breaded **Fried Chicken** 4.25

454 g pkg. **B.B.Q. Wieners** 1.95

500 g pkg. **Bologna** 1.75

500 g pkg. **Beef Burgers** 2.09

Boneless Smoked **Picnic Shoulder** 4.96/kg 2.25/lb



Fiddlers from Valley points here Sunday

Photo—Mervyn MacDonald

A feast of Glengarry music

by Lorne Lawson

For some seven hours last Sunday afternoon and evening the rafters of the Alexandria Curling Club rang to the lilting strings of up to 54 violins—a thrilling sound, unique in its clarity and tone.

The capacity audience thrilled as the program started with the "Road to the Isles" to mark the triumphant entry of a new era in Glengarry violin music. A few years ago good fiddlers were getting scarce in this area, but, as this session proved beyond any doubt, we have not forgotten our heritage.

Fifty-four violins, yes, but also half a dozen pianists and that many more guitars and bass guitars.

They played en masse; they played as groups; they played as schools; they played as soloists. While the Scottish music was front and centre, we also heard a little Irish, a little French, some Ottawa Valley, some Western, and even a bit of novelty playing. And the audience remained enthusiastic, often breaking into spontaneous applause.

The audience heard from six groups: "The Glengarry Old Time Fiddlers," "A Touch of Scotch," "The Bytown Bow Benders," "The Touries of Glen Robertson," "The Vankleek Hill Old Time Fiddlers," and "The Glengarry Strathspey and Reel Society."

Roma MacMillan, Donald MacPhee and Gary Cooper each led student violinists from their respective classes through some really excellent renditions. The audience was obviously impressed with their progress.

Two young players David MacPhee and Charles Cook, received accolades for the skill and interpretation with which they handled music that taxes the ability of many very experienced players.

Several senior soloists and duets thrilled the audience with their music. For many of us, though, the biggest moment of the afternoon was to hear Sid Plammador open the door of his vast repertoire of playing styles which have pleased violin enthusiasts for over half a century.

A seminar on playing technique was led by Gary Cooper, Malcolm Dewar and others. Three new melodies were introduced and practised, two of them being waltzes demonstrated by their author, Don Pettigrew.

Jean Marie Lacombe displayed some violins he has made, others that he has repaired, and made himself available for those who wanted supplies or repairs. Of special interest was his combination viola-violin, a five-stringed instrument.

The ladies of the Glengarry Strathspey and Reel Society supplied a delicious lunch, which served as supper for those who did not wish to miss any of the music. Donaldson MacLeod received an enthusiastic round of applause for organizing our first Glengarry Fiddle Feast.

Not a few wondered aloud "Wouldn't this be great for Glengarry '83 in the Arts Centre!" We hope the organizers were listening!

Roger Caron speaks

(Continued from Page 1)

eventually became 1,800 pages of hand-written manuscript.

Then came the big Kingston prison riot. Many prisoners were transferred to Millhaven and their personal possessions sent to the city dump—including the precious manuscript, which was found by an anxiously searching Fletcher. Still, it was 15 years before it was edited, with the help of Pierre Berton, and ready for the printer, and it hit the market as an instant best-seller a few months before Roger completed his slow release from prison. It also won the Governor-General's Literary Award for non-fiction and the $5,000 prize, the only award by unanimous vote of the jury. This is presented in a ceremony at Rideau Hall, and what can be a rather stuffy gathering of professors, teachers, and Ph.D's was enlivened by the Caron entourage, which included, besides faithful members of his family, his friends and associates from the parole board and the half-way house.

The three nephews who used to wonder "why Uncle Roger always lives in a castle?" were proud to see him make it on his own this time. And yet success has seemed to have had very little effect on this man. He is nearing completion of his second book "Bingo" about the Kingston riot and there are plans for a film of "Go-Boy."

When he was thanked and complimented by Principal Mel McCormick after an address of an hour and a half, and with the prolonged applause of the audience ringing in his ears, he went on to explain that he still feels a wary loner, with invisible chains to carry and the possibility of it all being withdrawn at some inexplicable whim. As a final thought, he reminded his audience that they are the landlords, the owners of the scores of prisons in this country and unable to visit their holdings except through a book.

The Maxville ladies had provided a bountiful lunch and the home town hero spent another hour signing autographs and renewing acquaintances with many of his old neighbors in Glengarry.

Illusionist thrills banquet audience

Father Mac Burke, "the illusionist," captivated his audience of 100 CWL mothers and daughters who gathered at Iona Gymnatorium on Monday evening for their annual banquet.

Earlier in the evening the new executive for the 1983-85 term was installed at a 7 p.m. mass at St. Raphael's Church.

On the slate for the next two years are: Past president, Anna Margaret MacDonald; President, Susan Lajoie; Treasurer, Sharon Cameron; Recording Secretary, Rita Tourangeau; Corresponding secretary, Maureen Dumouchel; First vice-president, Mary C. MacBean; Second vice-president, Therese Valade and Third vice-president Marie MacDonald.

Working with this executive are conveners Mary C. MacBean for Christian Family Life; Betty McDonald for communication and Public Relations; Lillian St. Onge for Community Life; Marie MacDonald for Education; Anna Margaret MacDonald for Organization; Therese Valade for Spiritual Life and Pat Major for Resolutions and Legislation.

Following mass, the annual mother-daughter membership dinner got under way. Knights of the altar carried out their duties as caterers.

Guests of the evening were Marion Haramis, diocesan president of the Alexandria-Cornwall diocese and several ladies of our neighboring St. Margaret of Scotland Parish Council.

Are you having RADIATOR PROBLEMS?

RADIATOR SERVICE

Call

MR. RADIATOR

Laurent Ladouceur, Prop.

Tel. 525-3752

13-tf

AUTHORIZED DEALER FOR

LAWSON POWER PRODUCTS PEERLESS TECUMSEH

ORIGINAL BRIGGS & STRATTON SERVICE PARTS

Chain Saws: Pioneer, Echo, Tanaka, Poulan

Lawn and Garden Equipment: Columbia, Toro, Lawn Boy, Roper, MTD

Repair all makes of saws and lawn equipment.

For prompt service call

R&R Sport Sales

182 Main St. N., Alexandria

Tel. 525-3693

Nothing Runs Like a Deere®

TERRIFIC DEALS ON ALL NEW 40 SERIES TRACTORS

EXAMPLE: 4240 Quad Range Soundgard Body, 110 h.p.

Reg. Price $51,000

STRAIGHT CASH PRICE $35,000

TERRIFIC DEALS ON ALL NEW HAY AND FORAGE EQUIPMENT INCLUDING WAIVER OF INTEREST AND REBATES

BONUSES ON NEW 7000 PLANTERS FROM $600 TO $7,300

GREAT DEALS ON SPREADERS REAR BLADES AND WAGONS

USED MACHINES

1—JD 7000 plateless 4-row corn planter

2—JD 1240 plateless 4-row corn planters

2—JD 494 plate 4-row corn planters

All planters in excellent condition ready for the field

Also a large selection of used plows

For the best deal anywhere come in and see us.

We are one of the oldest and most reliable dealers in Eastern Ontario (25 years)

GARRY SMITH SALES & SERVICE (MAXVILLE) LTD.

MAXVILLE, ONT. TEL. 527-2152

Cornwall Gravel Company Ltd.

and

Grant Ready Mix

will be accepting orders for:

- Quarry Stone
- Sand and Gravel
- Excavation
- Equipment Rentals
- Concrete Ready Mix

Ask operator for toll free Zenith 81280

Dispatch 932-6571

14-tf

NO FINANCE CHARGES, NO PRINCIPAL PAYMENTS 'TIL JAN. 2/84

Plus extra dealer specials on TW series. Call dealer for more information.



GO FORD NOW!

New Units	Use Date
5610 through TW-30	Jan. 2/84
All industrial units & wheel loaders	Jan. 2/84
Series 1000 through 4610	12.75% APR
USED UNITS*	USE DATE
All used units and wheel loaders	Sept. 1/83

*Requires dealer participation at 2% of amount financed.

DEALER CASH SETTLEMENT ALLOWANCES Agricultural

Unit	Allowance per unit
Ford Tractors	
Series 1000	C$ 280*
3-cylinder	C$1,200*
with APR 12¾	C$ 600
4-cylinder	
All-purpose	C$2,000*
Flat deck	C$3,700*
6-cylinder	C$5,000*
FWD Bonus	C$ 600

TROTTIER FARM EQUIPMENT LTD.

Ford Tractors Equipment

Hwy. 43 Alexandria Tel. 525-3120

14-tf

EVERYTHING IN GENERAL

by Bruno Lalonde

*Reputation is a bubble that bursts if you try to blow it up yourself.

*The less of it he has, the more a fellow seems obsessed with the inclination to speak his mind.

*Fairy tales used to begin with, "Once upon a time..." Now they start, "If I am elected..."

*An auction is a place where, if you're not careful, you'll get something for nodding.

*One of the drawbacks to being short is that you're the last person to know it's raining.

*"Drop" everything and see what wonderful colors our paint comes in at:

LALONDE General Store

117 Main St. South

Alexandria

525-1424

Open 9 a.m. to 10 p.m. Everyday including Sunday

Pride King Grain THE WINNING TEAM

CERTIFIED SEEDS

COMPETITIVELY PRICED

FORAGE SEEDS

- Alfalfa, Timothy, Red Clover, Trefoil, Bromegrass, Orchard grass
- Also Forage Mixtures

SPRING CEREAL GRAINS

- Oats, Barley, Spring Wheat, Soybeans and Peas
- Also Grain Mixtures

POPULAR SEED CORN VARIETIES

- 3% Off all Orders Confirmed by Telephone
- Call and Compare

FUNK'S HYBRID

MURRAY McINTOSH 527-3144

stewart

15-3p

MacEWEN FUELS LTD.

FARMERS

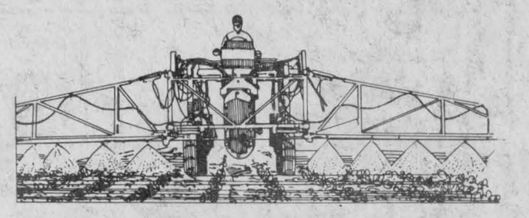

We want to be YOUR fuel supplier.

For all your fuel requirements

Call 527-2315

or toll-free 1-800-267-7175

MacEWEN FUELS LTD.

Maxville, Ontario

McCrimmon WI chooses new officers

The McCrimmon branch of the Women's Institute met at the Township Hall, in Lochiel, on the 14th of April, with 26 members present.

President Marion Urquhart welcomed everyone, and announced the rollcall was in two parts. First came payment of fees, then a short resume of where your parents and ancestors were born, and a bit about them. One member's kinfolk came over on the Mayflower, most others hailed from Scotland. A few were mixed and blended, Irish and Scotch, English and Scotch, Scotch and Irish, you know that Scotland was the best represented land, outside of Canada, of all. Marjorie MacRae reported that they had raised over $12,000 in Alexandria, during the drive for the Heart Fund this year. The organizers must be very pleased. Mrs. Diamond had sent a letter of thanks for the articles received for the sale table in Vancouver for F.W.I.O.

Mrs. Stanford MacCrimmon and Greta MacDonald displayed the finished quilt. It has been done in tones of green, dark border, light background, with white triliums, and deep green leaves. It was designed by Mrs. Stanford MacCrimmon, and the members were simply delighted with the excellent work and pattern. One member commented that it was the nicest one ever; but went on to say that each year's quilt seemed to the the nicest so far. They are treasures, all, and the winners are indeed fortunate to procure an heirloom at such a moderate cost.

The motto was: The foundation of every state is the education of its youth. The commentary was given by Mrs. Stanford MacCrimmon.

The annual reports were presented at this time beginning with the treasurer's statement, by Mrs. John Fraser. The auditor's report followed, by Mrs. Archie MacRae. Each convenor gave her year's summary. The president told of how well her project for the Tweedsmuir Book is progressing.

It deals with brief histories of area railroad stations. Many members have already submitted their information, some with pictures.

Her thanks to the lunch committee was greeted with a round of applause. Miss Urquhart's report commenced by stating how she had enjoyed her term in office, and how grateful she was for the willing co-operation of all members. She continued by announcing that there are 35 members, six new this year. She then stepped down and Mrs. Neil Blair conducted the meeting, introducing the new slate of officers, and conveners. This was accepted as compiled, there being no new nominations from the floor. All those chosen accepted office for the 83-84 term.

A short installation ceremony was conducted by Mrs. W. MacLeod, and Marion Urquhart was returned to the chair for a second term as president.

She welcomed the new officers.

Mrs. Archie MacRae thanked the group for having chosen her to attend as delegate to the Officer's Conference, in Waterloo.

Notice of the Birthday Party at the Alexandria Nursing Home, was given. It will be held on April 25. 4-H Achievement Day is May 5 at G.D.H.S. The District Annual Meeting will be held at Kirk Hill United Church Hall on May 11. Registration at 9 a.m. Voting delegates will be Mrs. A. MacLennan and Mrs. C. Chapman.

More cookbooks have been ordered by the group. The May meeting will be held on the 19th in the hall again. The motto will be : Name a country outside of Canada that is associated with A.C.W.W.

An evening programme meeting will be held at the hall, April 26 at 8 p.m. The meeting was adjourned, and members enjoyed light refreshments.

The new officers: Past President, Mrs. C. MacDonald; President, Miss Marion Urquhart; First Vice-President, Mrs. R. MacMillan; Second Vice-President, Mrs. R. Paige; Secretary, Mrs. Campbell MacDonald; Treasurer, Mrs. Cameron McDonald; District Director, Mrs. Campbell MacDonald; Alternate, Mrs. M. Crowley; Public Relations, Mrs. C. Chapman; Directors, Mrs. W.R. MacLeod, Mrs. H. Morton, and Mrs. L. MacPherson; Curator, Miss M. Urquhart; Auditors, Mrs. D. Fraser and Mrs. Wm. Fraser; Lunch, Mrs. M. MacCaskill, Mrs. R. Benton, Mrs. W. Fraser and Mrs. E. Clingen.

Nominating Committee, Mrs. N. Blair, Mrs. D. Fraser and Mrs. A. MacMillan.

Agriculture and Canadian Industries, Mrs. Alex D. MacLeod; Citizenship and World Affairs, Mrs. N. Blair; Education and Cultural Activities, Mrs. S. MacCrimmon; Family and Consumer Affairs, Mrs. R. Paige; Resolutions, Mrs. A. McRae; Programme, Mrs. J. Fraser, Mrs. M. Crowley, Mrs. A. MacLennan and Mrs. A. MacMillan.

Martintown WI holds annual meeting

by Mrs. Leslie E. West

A pot luck luncheon preceded the annual meeting of the Martintown Women's Institute held in the Presbyterian Church hall, and chaired by Sylvia Thomson, president. Roll call, "Smile and pay your fees," was answered by 28 members.

Sympathy was extended to Hazel Macdonald, a former member of our branch, and her family on the death of a beloved daughter and sister, Marylin.

Reports from all conveners and officers proved once again our Institute enjoyed a most successful and flourishing year, and in her summary, Mrs. Thomson thanked all who had supported her during her term in office. She was thanked by Mary Murray.

Following are the new officers and conveners for the year 1983-84:

Honorary President: Mrs. Linden Clark; Past President: Mrs. Donald Thomson; President: Mrs.Cory Van Loon; 1st Vice-President: Mrs. William Johnston; 2nd Vice-President: Mrs. Jim Prichard; Secretary: Mrs. Leslie West; Treasurer: Mrs. Ian Kennedy; District Director: Mrs. Donald Thomson; Alternate District Director: Mrs. George Kinloch; Public Relations: Mrs. Leslie West; Directors: Mrs. Gordon Ross, Mrs. Harvey MacMillan and Mrs. John Peters.

Agriculture and Canadian Industries: Mrs. Campbell Murray; Citizenship and World Affairs: Mrs. Jim Prichard; Education and Cultural Activities: Mrs. Art Buckland; Family and Consumer Affairs: Mrs. Ray Ramsay; Curator of Tweedsmuir History: Mrs. Finley MacIntosh; Resolutions: Mrs. Douglas Murray; Flower Committee: Mrs. Herb Goudie and Mrs. Jim MacMillan; Hostess caller: Mrs. Morley Trainor; Auditors: Mrs. Salem Thomson, Mrs. Kenneth Barton.

An award of $75 is to be given to the home economics student with the highest marks in the graduating class of Char-Lan High School.

Dictionaries will be presented to the graduating Grade 8 stuents at the Martintown Public School.

Members were reminded to attend the 4-H Achievement Night "Ontario Heritage" project, on May 5, 7 p.m., Glengarry District High School.

Let's turn up and support the leaders and the girls.

A committee of three, Mrs. Ian Kennedy, Mrs. Donald Thomson and Mrs. Lorraine Ramsay, was formed to look into the purchase of a piano for use in the Martintown Recreation Centre.

A donation of $25 is to be given to the District WI to help defray expenses.

Delegates to the district annual at Kirk Hill United Church on May 11 are Mrs. Jo Van Loon, Mrs. Sylvia Thomson, Mrs. Eileen Johnston and Mrs. Susan Clark.

Members are asked to meet on May 19 at the Presbyterian Church hall at 10 a.m., as a tour of the Transport Training Centre has been planned. Also planned is an executive meeting at the home of Mrs. Van Loon to plan the year's activities on Monday, May 2 at 7:30 p.m.

Fair holds competition

by R. Mowat

Each year, the Williamstown Fair provides a trophy and prize money for a school competition. The categories for competition are art work, penmanship, prose and craft items.

The four schools competing this year on April 16 were Lancaster Township and Lancaster Public, Williamstown Public, Martintown Public and Glen Walter Public. Judges for the occasion were Eleanor MacNaughton, Marion MacNaughton, Joan MacDonald and Rita Buttle.

The D. A. Grant trophy was won, this year, by Lancaster Township - Lancaster Public Schools.

This competition is what remains of the old "school fair" where the children planted their own gardens, hatched their own chicks, made all sorts of wooden items (birdhouses, farm fence replica, etc.) and were judged on written work, oral presentations and sometimes physical prowess.

The gardens were judged at the children's home. The government provided the seeds for the gardens and also the eggs for hatching the chickens. Several schools would meet at the fair grounds to compete. The teacher from the winning school (total points) was usually given a Waterman's fountain pen. In the late forties, the school fairs amalgamated with the Williamstown Fair and the children competed at the same time as the adults.

This practice continued until 1978, when it was decided, because of the interest shown in this activity, to hold it earlier in the year. The winners were kept and displayed at the August fair. This year, the work will be displayed in the various schools for Education Week.

Scott Arnott, of Martintown, had the best abstract in tempera paint; Scott Roy of LTPS won first for his buildings sketch.

Chris Page, LTPS drew the best original cartoon, and Glen Wallace wrote a prize story about his favorite person.

Derek Leroux, from WPS won first for his wildlife sketch.

Marilyn Starks provided the best wallpaper design and Simon Leeds, L.T.S. made the first prize-winning string art picture.

Duncan Scott of Martintown PS had the best scene from a window.

Lancaster Township pupils Shawn, Bernie and Scott presented the best farm safety poster.

Lisa Thompson from Martintown won for her original cartoons.

Gloria Kastak, WPS, won prizes for her art, while Shane Manson of LTS drew the best sports scene.

Williamstown provided the best poets: Cathy Gordon, Carrie Gordon and Edward Swerdfeger took the honors.

Lucy Smith of Martintown won for her story about "My Happiest Day."

Julie Hallberg from LTPS won several firsts.

WPS pupils Jenny Beamer, Margo McDonell and Jamie McManus did very well in the yarn art category.

Philip Poitras from Williamstown was best in his Grade 5 penmanship.

Johanna Harrington, WPS, and Shane Boucher, WPS, made the best pictures with food, macaroni, etc.

Robert Curran won acclaim for his school, Martintown, with his art work, as did Shoanna Blackadder.

Lisa Sloan, WPS wrote a good story about "Christmas Morning."

Vanessa Labelle made an interesting article for Christmas from construction paper and Derek McGregor, of Glen Walter, P.S. also, created the second prize-winning picture of Christmas.

Chantal Chadrow and Annette Campeau of Glen Walter won prizes for fingerpainting. Shawn Cormier of WPS painted the best "My Family."

Lancaster Public School pupils Nicky Dirven and Julie Rogers, along with Rahal Meir, won prizes, as did Meagan Robertson, Terri Stephenson, Jennifer Astle, Lee-Ann MacDonald and D'Arcy McHugh for penmanship.

Derek Runions, Linda Everall, Gregor Smith, and Donna Lauzon from Martintown won ribbons, as did Jillaine Jurchuck, Cathy Pilon, Scott Moore, Steven Bougie and Morgan Major, Marty McDonell and Adam Gordon of Williamstown Public.

Corrine Geneau made the best poster (Kindergarten) "Foods that are Good for Me."

Janie Thompson and Adam Blackadder of Martintown made the best Kindergarten picture of "My Family."

The best Grade 1 printing was done by James Cooper and Ann McCuaig of LPS and Charles Filion of Glen Walter.

Stefan Chadrow of Glen Walter had the best Grade 1 picture of "Spring."

The children compete in 66 categories. Unfortunately, we cannot list all names and placings at this time. The results may be seen Education Week at the various schools which participated.

Bruce Grant Construction Limited
615 Pitt St., Cornwall, Ont. K6J 3R8
Viceroy Homes, Custom Homes, Renovations
Agricultural - Industrial - Commercial
FREE ESTIMATES
Tel. 938-8004
14-4c

Factory Outlet Sale
April 30
175 Dominion St.
Clothes, Car Stereo Systems, Portable Radios, Many other New Items at Discount Prices
525-2196
17-1p

TRUST COMPANY GUARANTEED INVESTMENT CERTIFICATES
12%
5 YR. TERM GIC, RRSP ANNUAL INTEREST
3 YR. TERM GIC, RRSP ANNUAL INTEREST 11 3/4%
2 YR. TERM GIC ANNUAL INTEREST 10 1/2%
1 YR. TERM GIC, RRSP ANNUAL INTEREST 10 1/4%
No Handling Charges
SERVING OTTAWA & AREA FOR OVER 25 YEARS
GIFFORD ASSOCIATES
504 PITT STREET 937-0118
CALL DOREEN HEBERT
Rates Subject to Change

164 Kenyon St. LOUIS LAUZON LTD. Tel 525-1937
Farm Machinery Dealer
Compressed concrete stave SILOS

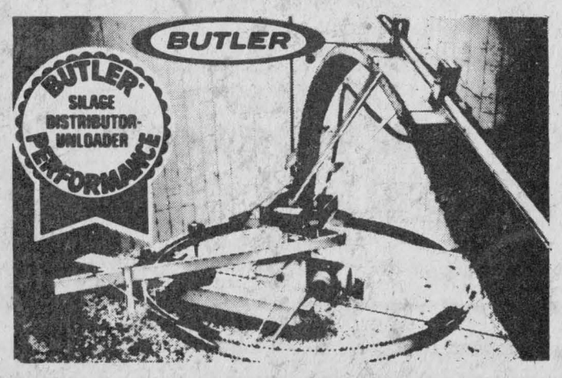

FEEDS SILAGE FAST
True 3-point suspension, no drive drum to manhandle, no weights to adjust, really throws it out, can't tip, can't tilt, 2 machines in one.
13-15tf

RCP woodcraft
• all types of woodwork DONE TO YOUR SPECIFICATIONS
• cabinetwork
• small buildings OF ALL KINDS
• garages ETC.
P.O. BOX 1482 ALEXANDRIA K0C 1A0
tel: 525-2487
BOB POPLETT 16-2c

B7100 DT 16 HP



• 4-wheel drive
• Diesel engine for low maintenance and fuel economy
• Standard rear PTO
• Front PTO shaft
• Differential lock
• Independent rear brakes
• Hydraulic 3-pt. hitch
• 6 forward, 2 reverse speeds
• Full range of matching implements
KUBOTA
TRACTOR CANADA LTD.
We're looking for work.
MENARD FARM SUPPLIES LTD.
André Seguin, Prop.
Green Valley
Tel. 525-2190 or 525-1961

TROTTIER FARM EQUIPMENT LTD.
is proud to announce that they are the new representatives for AVCO NEW IDEA
Yes, we're proud to say we're it! We service and sell the full line of Avco New Idea hay harvesting machinery.
* Mower Conditioners - 2 models
* Field Mowers - 2 sizes in 2 models
* Exclusive "Cut/Ditioner" - 2 models
* Rakes - 3 models ...dual raking system
* Round Balers - 2 models
* Rectangular Balers - 2 models
* Pull-Type Forage Harvesters - 2 models

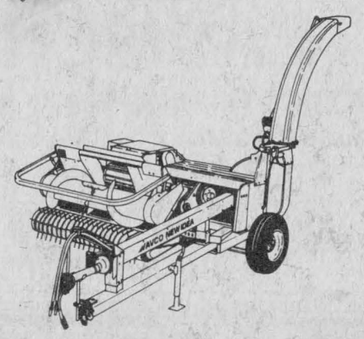

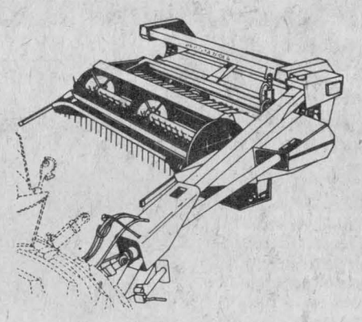

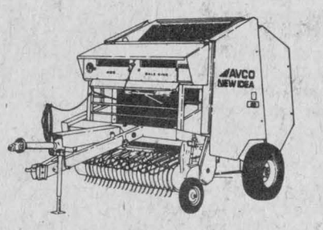

Servicing and selling haying systems to meet your every hay harvesting need. For all the facts visit us soon!
We also carry parts for NEW IDEA equipment.
AVCO NEW IDEA
"The Facts Speak for Themselves"
TROTTIER FARM EQUIPMENT LTD.
Hwy. 43, Alexandria Tel. 525-3120
17-1c

Do Your Spring Plowing With
KVERNELAND
When you are in the market for a new plow... mounted or semi-mounted, Look for KVERNELAND
PLOW PARTS IN STOCK
ROBERTSON EQUIPMENT
CORNWALL - 932-2841
16-2c

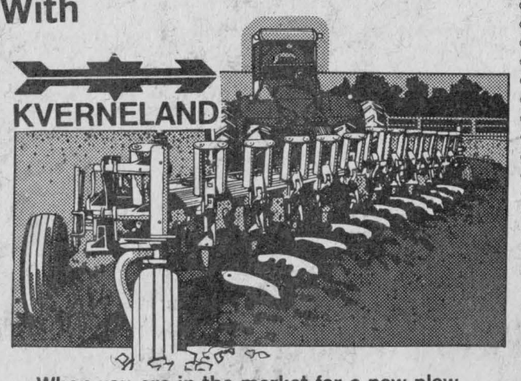

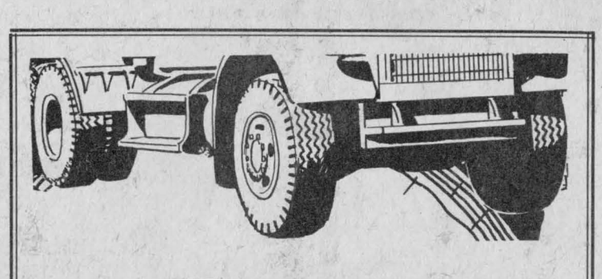

TRUCK TIRES IN ALL SIZES SPECIAL ON
TRUCK TIRES
Some New Large assortment of USED TRUCK TIRES



We also have a good assortment of New and Used Car Tires
KENYON AUTO CENTRE LTD.
Tel. 525-3648
16-2c

Auld Lang Syne

TEN YEARS AGO
Thursday, April 26, 1973

Some 60 visiting golfers paid greens fees on Saturday at the Glengarry Golf and Country Club as the weatherman provided 70 degree temperatures for a season opening that is a month earlier than last year.—Official opening of the new Glen Robertson school, Ecole Carriere will take place on Sunday afternoon.—A house, two barns and a carriage shed on the property of Harold and Robert Brown, Grant's Corners, were destroyed last Wednesday as a result of an extensive grass fire that swept through more than 350 acres.—Preliminary talks re area government were held Wednesday of last week as reeves of Glengarry municipalities met in Alexandria.

TWENTY YEARS AGO
Thursday, April 25, 1963

A two-room addition to St. Joseph's School, here, has been decided on by the Separate School Board and plans for the new six-room Alexander School are being drawn up.—A drowning was prevented near the dam last Thursday, when Maurice Lalonde pulled from deep water Pierre Godard, 5, who had fallen in.—Al Malcomson will be the next president of the Lions Club of Alexandria. He heads the new slate and will succeed Mike Barbara in that post.—Mr. and Mrs. Michael Barbara are occupying their new home on Garry Fen Crescent and Mr. and Mrs. J. P. Levert will occupy their new home on that street Friday. George Dumouchel has exchanged his Centre St. home with J. M. Gauthier who resides on Bishop, near the arena.

THIRTY YEARS AGO
Friday, April 23, 1953

Henry Seguin, 35, of Cornwall, is being flown from British Columbia to face trial at Cornwall in the murder of Leonard Hurd, Maxville.—Rev. J. H. Hamilton and Mrs. Hamilton plan to leave Maxville for Ottawa where he has accepted the position of assistant pastor of Dominion United Church.—Miss Suzanne Lanthier was elected president of Alexandria Tennis Club at the annual meeting. Members hope to have the courts lighted this year.—Lucien D'Aoust arrived Tuesday from Noranda to take over the Alexandria Hotel from Lionel DesGroseilliers.

FORTY YEARS AGO
Friday, April 23, 1943

Edward I. Tarlton, for many years foreman of the paint shop at the Munro & McIntosh plant, here, was fatally injured at Orillia, Tuesday, when struck by a truck.—Two sons of W. J. Legroulx, Alexandria, are among RCAF graduates. LAC C. O. Legroulx won his "sparks" at the No. 4 Wireless School, Guelph, while AC Lawrence Legroulx completed an Aero-Engine Mechanic's course at St. Thomas. LAC R. H. Metcalfe, son of Mr. and Mrs. Rupert Metcalfe of Maxville, also received his "sparks" at Guelph, while LAC J. A. Lalonde, son of Mr. and Mrs. Wm. Lalonde, Apple Hill, received his pilot's wings at St. Hubert.—John Ross MacLeod of McCrimmon, suffered a severe gash to his left foot while cutting wood in his bush, Saturday.—Among Glengarrians passing Dairy School tests at Kemptville were: E. Leduc, J. A. Marjerison and G. McBain, Apple Hill; E. Girard, RR2 Alexandria and A. Lavigne, Dalkeith. G. Valade, St. Raphael's, passed conditionally.—Capt. H. L. Cheney of the Dental Corps, qualified for the rank of Acting-Captain, at Three Rivers, Friday. He has been transferred to Brockville to establish a new dental clinic there.

FIFTY YEARS AGO
Friday, April 21, 1933

D. D. McRae has gone to Vankleek Hill, to join the staff of McLaurin & Sinclair.—Messrs. Ernest and Charles Brady of Lancaster, were recently appointed agents of the Allan Oil Co. Ltd., in Lancaster and Charlottenburgh township.—Miss Mora M. MacLeod has just returned to Maxville from Toronto, where she completed the two years' course of study in the Presbyterian Missionary and Deaconess Training Home.—Oliver McRae of the Northern Electric Co., Montreal, son of Mr. and Mrs. M. J. McRae, Stewart's Glen, has been transferred to the Toronto branch.

SIXTY YEARS AGO
Friday, April 20, 1923

A re-organization meeting of the Alexandria Board of Trade was held Friday, M. J. Morris was elected president; J. A. McRae and G. D. Sabourin, vice-presidents; R. R. Macdonald, secretary-treasurer. — On Monday, Donald McKinnon, son of Mr. and Mrs. Angus McKinnon, "Hillcrest," left for Toronto, after being notified by the Dominion Department of Agriculture of his selection for the post of Hog Grader, with headquarters at the Union Stock Yards.—Alexandria Lodge AF & AM this week purchased the valuable property, corner of Main and Elgin Streets, from the estate of the late Mrs. Mary McMillan. The residence will make an ideal clubrooms and the adjoining lawn an attractive bowling green.—Mr. and Mrs. Stewart Begg, Moose Creek, have rented a house in Maxville, and will shortly move there.—Miss Hattie Daniels is now installed as night operator at the Maxville phone exchange.

SEVENTY YEARS AGO
Friday, April 25, 1913

The residents of Apple Hill and vicinity have now a banking institution of their own, as on Saturday, a branch of the Hochelaga Bank was opened under the supervision of T. W. Munro.—The Board of License Commissioners for Glengarry met here on Saturday, when a license was granted to D. R. McDonald, North Lancaster.—Reckless driving down Main Street resulted in a serious accident Tuesday evening. Mr. and Mrs. Oscar Gareau were driving north when they noticed two buggies approaching at a fast clip. In trying to get clear the three buggies collided and Mrs. Gareau was thrown out, suffering injuries that confined her to her home.—Donald A. Macdonald, having completed his course at Osgoode Hall, Toronto, arrived at Garry Fen yesterday.—Miss Ada Chisholm, daughter of Mr. and Mrs. Peter Chisholm, Lochiel, on Monday entered the Western Hospital, of Montreal, as nurse-in-training.

EIGHTY YEARS AGO
Friday, April 24, 1903

At the annual meeting of the License Commissioners for Glengarry held here Wednesday, licenses were granted to 21 hotels, while five applications were held over to next meeting, three of them from Maxville. Licenses were granted four Alexandrians, J. R. McMaster, Ottawa House; J. A. Cameron, Grand Union; Cartright and H. McDonald, Commercial; A. Gagnier, Atlantic.—The marriage of Miss Mary Elizabeth McDonald, daughter of Dan McDonald of Cornwall, ex-warden of the United Counties, to Archibald J. McDonald, merchant of North Lancaster, was solemnized Wednesday.—Dan McKercher of Athol, has purchased A. H. Robertson's house on Catherine St., Maxville. He will shortly move in.

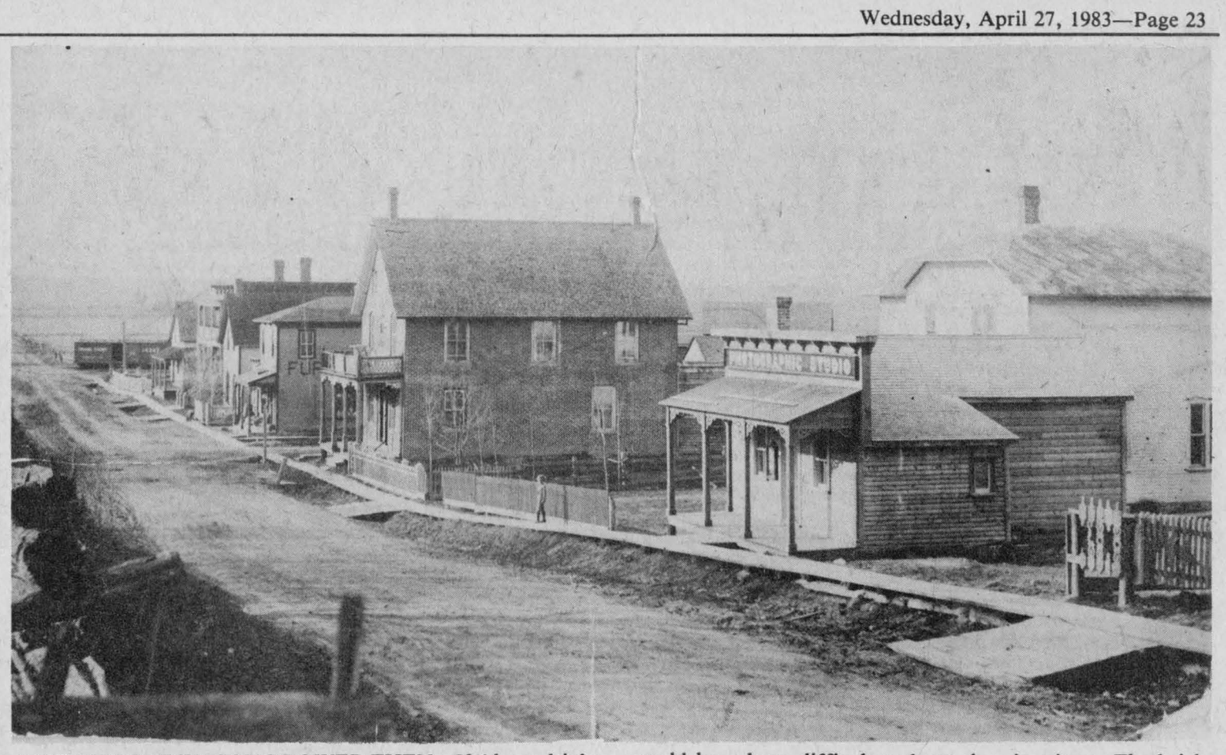

MAIN STREET WAS NARROWER THEN—If Alexandria's Main Street is too narrow for today's traffic, it was still narrower in the horse and buggy days, as this picture of Main Street north in the 1890's can testify. That deep ditch on the west side must have been a hazard and the wooden sidewalk would have been difficult to keep clear in winter. The brick building on the corner of McDougall Ave. was a store, later operated by J. E. Leduc, and it is still there, now converted into apartments.

Calf Club met

by Jennifer MacLachlan

The Charlottenburgh Junior Calf Club held its organizational meeting at the agricultural office, with the following executive elected: President—Scott Moffatt; Vice-President—Judy Van Loon; Secretary—Allison Pasco; press reporter—Jennifer MacLachlan.

Club leaders are Doug Sova and Joe Kroll.

The first regular meeting took place at the home of Lyall MacLachlan on April 4, with eight members present. The information covered at this meeting included the digestion and nutritional requirements for a beef and dairy animal.

The next meeting will be held at Robert McDonell's farm, Williamstown, on May 2.

4-H Club met

by Angela Osborne

The first Lancaster 4-H Junior Calf Club meeting was held at the farm of the leader, Charles Osborne, Bainsville.

We always open our meetings with the 4-H Pledge. After the pledge we talked about the parts of a cow and judged a class. Casey Van der Burg gave some important points to look for when judging. We then judged a class of four cows and some of our senior members gave their reasons.

The next item we talked about was feed storage. We talked and identified the kinds of silos. Then we had Suzanne Dorie, our Junior Leader, talk about our 4-H Club Books.

We then adjourned our meeting and we were served treats.

HAZEN MELDRUM LIMITED
ONTARIO LAND SURVEYORS
Cornwall Office: Hazen Meldrum, N.S.L.S., O.L.S. Tel. 932-8124
Winchester Office: W. J. Johnston, O.L.S. Tel. 774-2414
Alexandria Office: 9 Main Street N. Denis Dutrisac, B.Sc., O.L.S. Tel. 525-3444
12-tf

Country Beef & Pork Shop
113 Main St., Lancaster Tel. 347-2288
Give us a call today or just visit us for up-to-date prices in our Beef, Pork, Veal or Lamb. We handle four different categories of beef - one to suit every budget. A selection of your purchases can usually be done from our cooler.
N.B. Your presence for the cutting and wrapping of your meat can easily be arranged by appointment.
13-tf

"MOBILE WASH"
We clean anything, anywhere!
Agricultural, Industrial, Residential,
Trucks, Tractors, Heavy Equipment,
Farm Equipment, Dairy Barns, Poultry Cages,
Buildings, Fire Damage, Thawing Pipes
STEAMCLEAN POWERWASH
527-5248
5-tf



R & R
SPORTS SALES (AUTO)
See us for
Top Quality Used Cars
- Also -
Automobile, Truck and Tractor
Radiators Repaired
Cleaned and Recored
- ALL WORK GUARANTEED -
PICKUP AND DELIVERY SERVICE
For quick service at the right price
525-3693 or 525-2707
182 Main St. N., Alexandria, Ont. 1-tf

PAUL D. SYRDUK
is pleased to announce the
OPENING OF HIS LAW OFFICE
under the firm name of
PAUL D. SYRDUK
effective April 1, 1983
Paul D. Syrduk 10 Oak St., Lancaster
Hours: 9 a.m. to 5 p.m.
Evenings and Saturdays by appointment
P.O. Box 9 Tel. 347-2423
16-2c

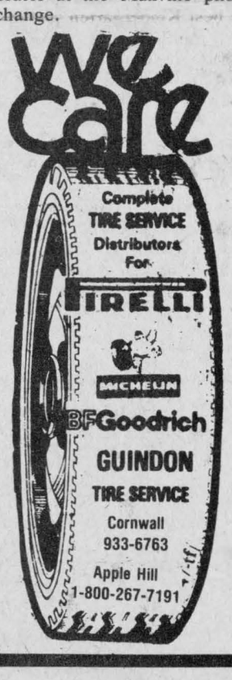

LiN SCOTT DRAINAGE
"Being on Top of what goes Below!"
Your Local Contractor
RR 4, Alexandria
Ontario
GARRETT McGILLIS 525-1526
LINDSAY DaPRATO 525-1940
17-19tf

MARATHON BINGO MARATHON
GLENGARRY SPORTS PALACE. ALEXANDRIA, ONT.
MacDonald Blvd., Alexandria, Ontario
Friday, April 29 - 8 p.m.
Admission $25 per person includes 15 Cards
55 Regular Games of $50 5 Regular Games of $100
1 REGULAR GAME OF $2,000
12 Special Games 50/50
5 Door Prizes of $100 Each
-EXTRA CARDS- 3 for $1 - 7 for $2 - 15 for $4
-SPECIALS- 3 Cards for .50 - 7 Cards for $1 - 15 Cards for $2
Free Lunch at Midnight - Free Coffee All Night
Permit No. 226854

NOW! THE GREAT NEW BOOK OF Viceroy HOMES
Building a home? Then this is the book for you. Viceroy's big new 68 page homes book for the 1980's features a huge variety of dazzlingly beautiful homes. Contemporary and traditional, retirement and country homes, they're all here in the finest collection of home designs you've ever seen. Don't build your dream home without Viceroy!



The new Viceroy catalogue of Superhomes for the 80's. Visit our office and pick up your copy today!
Call Mary T. Hehir
Please send me the NEW VICEROY HOMES CATALOGUE $5.00 ☐
NAME
ADDRESS APT.
CITY PHONE
LOT LOCATION
South Service Road, Bainsville, Ontario, K0C 1N0
CREG QUAY
Tel. (613) 347-2416 (613) 347-2705

Become A Skilled Tradesperson!
Come in and ask us about the following full-time programs of study at St. Lawrence College at Cornwall.

Computer Control Systems
Many industries, large and small, are automated by computer control. This one-year program will develop skills in various fields of industrial instrumentation applicable to control of process industries. Graduates will be involved in maintenance, testing, operation and design of automated systems.
52 weeks

Drafting
The graduate from the drafting program will be capable of making working drawings in a junior capacity after basic drafting techniques are accomplished. Employment with manufacturers, municipalities, consulting engineers, crown corporations and many others can be found.
40 weeks



Stationary Engineering 3rd and 4th Class
This program provides students with the basic skills for employment in commercial and industrial heating and power plant installations.
40 weeks

Soudure
Une excellente initiation a toutes les positions de soudage qui permet de trouver un emploi au sein d'industries de construction et de fabrication en general dans les domaines commerciaux, nucleaires aerospatiaux ou chimiques.
48 semaines

Debosselage
Les diplomes trouveront de l'emploi dans les domaines de la construction, de l'industrie de fabrication metalique liee aux facilites commerciales, nucleaires aerospatiales et chimiques.
48 semaines

For more information contact Information Services at St. Lawrence College, Windmill Point in Cornwall or telephone 933-6080, Ext. 349.
ST. LAWRENCE COLLEGE SAINT-LAURENT

Gadbois wants township support to appeal ruling on mobile home park

by Joanne Stevenson

Last Monday's meeting of Charlottenburgh Council addressed many issues, including grass-burning bylaws and a request for a St. Raphael's water pollution survey. However, discussion focused on rejection of the Gadbois mobile home park by the Ontario Municipal Board.

Adrian Gadbois asked that the Council request the Ontario Municipal Board review its decision. The OMB had approved three existing mobile home parks but had rejected the Gadbois park. Reeve Ewen MacDonald seemed reluctant to ask OMB to review the decision unless some further information could be added to the original proposal.

Council then discussed the fairness of the OMB decision. The ruling stated that Gadbois did not meet the requirements of the township's official plan. The area had not been designated as a mobile park; however, neither had the remaining three parks that were approved.

Councillor Don Kannon argued that "The same thing should apply to all mobile parks that now exist . . . The letter of the law was applied to one, not to all."

According to the Ontario Municipal Board, although all four parks could thus be considered illegal, complaints had only been received concerning the Gadbois park. Therefore the other three mobile parks were approved.

Don Kannon suggested contacting the Department of Municipal Affairs, Intergovernmental Affairs and local MPPs.

Councillor Bob Roth noted the OMB view that the Gadbois mobile park was not a real park. Only two of the six mobiles are connected to water and a septic tank.

Don Kannon then explained that the previous council had asked Gadbois not to create a bona fide park and he had obeyed. However, the other three mobile parks had gone ahead and built.

Because the general consensus at the time had been that there would be a 80 to 90 per cent chance of the board approving all four parks, the township solicitors had let their guard down and had failed to do extensive research in presenting their argument. They later acquiesced to the board's decision.

Don Kannon stated, "If our solicitors were doing their job, they should be blowing holes in the judgment instead of upholding it." Councillors then discovered that, according to Ontario guidelines, any lot containing two or more serviced mobiles is considered a mobile park. The Gadbois park should be thus considered one. The board decision approving the other three parks noted that "the three were bona fide, existing and in use." As well, Gadbois had constructed his mobiles prior to 1979, which predated the official plan.

Nevertheless, the council agreed that any action should be preceded by legal counsel. It was therefore resolved that the township solicitor and the council would meet with Adrian Gadbois and his lawyer early next week.

Other items also appeared on the agenda.

The councillors received a letter from the Ministry of the Environment offering free water testing of St. Raphael's to ensure that the quality of the water had indeed improved since their previous testing. Council agreed to allow the survey.

The grass-burning season is fast approaching and council worries about fires starting through carelessness were addressed. A proposed bylaw was referred to the fire committee to gather statistics regarding the most common cause of such fires.

Councillor Bob Roth expressed interest in forming a heritage committee that would seek to preserve buildings of historical and architectural significance.



TROPHIES AWARDED—Maurice Bourck, centre, receives a trohpy and congratulations from Councillor Roger Lemieux, left, and Alexandria Hotel owner Claude Lecompte during trophy presentations at the Arm Wrestling Contest held last Saturday. Winners at the contest were: Men, 0 to 159 lbs., "A" - Maurice Bourck, "B" - Yvon Goulet; 160 to 179 lbs., "A" - Baptiste Carriere, "B" - Maurice Bourck; 180 to 199 lbs., "A" - Jean Paul Claude, "B" - Paul Leroux; open left, Richard Saurault; open right, Maurice Bourck; girls' competition, Diane Riel.

APRIL IS CANCER MONTH

Chamber plans dinner

The Alexandria and District Chamber of Commerce will hold an inaugural celebration on Saturday, May 14, at the Bonnie Glen Pavilion.

The evening of entertainment will get under way at 6:30 p.m. with cocktails, followed by dinner and dancing.

The guest speaker at the dinner will be the Hon. Ed Lumley, Minister of Industry, Trade and Commerce.

In addition, the various regional industries will be setting up exhibition booths to promote local products.

Program Chairman Robert Leroux said a great deal of effort has been put into the formation of the chamber organization, "which we feel will benefit everyone by accentuating our community and its assets."

The Chamber is currently in the process of recruiting new members. There are "about 45" members at present, according to Vice-President Pierre Aubry, and "growing every day."

Aubry said in addition to the dinner, the chamber was exploring the possibility of mounting a full trade show sometime in the future and has appointed a committee to look at a campaign to beautify the town.

Bread blitz nets $2,659

Wet weather Sunday couldn't dampen the spirits of local Richelieu Club members as they canvassed Alexandria door to door, in their annual bread blitz.

Residents purchased 1,986 loaves, donating a total of $2,659, which the club will use to assist local charities. The bread blitz is the club's main fund-raising event of the year and organizers say this year's canvass was better than last.

But the projected income from the blitz is $4,000 as area businesses have been canvassed by mail for donations. An estimated $1,500 is expected in the near future, although "sometimes we have to wait a little longer for that money to come in," says club member Alain Lamarche.

No changes in train schedule

The change to daylight saving time has not altered the train schedule, Alexandria Travel Agency reports.

The schedule remains the same until the end of May.



Don't Miss
Seminary Sunday
on May 1st
Beginning at 9:45 a.m.
at
Alexandria Community
Christian Fellowship
132 Dominion St. N.
525-4900
17-1c

Alexandria & District
Chamber of Commerce

DINNER
with
The Hon. Edward Lumley,
Minister of Industry,
Trade and Commerce

May 14

7:30
Cocktails 6:30
$10 per person

BONNIE GLEN
EVERYONE INVITED

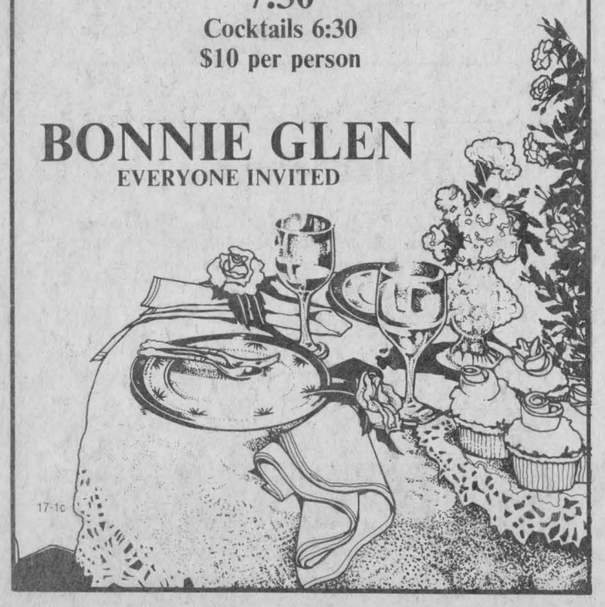
17-1c

ALL ROADS LEAD TO
Roy's
AND THE
APRIL
ADVANTAGE
A GRAND TOTAL OF
214 UNITS AVAILABLE

10.9% FINANCING
On all economy vehicles, including:
BUICK SKYHAWKS
BUICK SKYLARKS
PONTIAC ACADIANS
PONTIAC 2000's
PONTIAC PHOENIX
and 'S' TRUCKS
(Total of 106 Units)

—PLUS—

12.9% FINANCING
On all intermediate regular and luxury cars
(on contracts up to 36 months) including:
PONTIACS, BUICKS,
CADILLACS and
GMC REGULAR
LIGHT DUTY TRUCKS
(Total of 108 Units)

Come in and get the advantage!

SEE THE LADY OR THE BOYS AT:
BUICK Cadillac GMC PONTIAC
Roy's
GARAGE (GREEN VALLEY) LTD.
We treat you Royally
Green Valley, Ont. Tel. 525-2300