The Glengarry News

VOL. 88 No. 3 ALEXANDRIA, ONTARIO, WEDNESDAY, JANUARY 16, 1980 SINGLE COPY 25c

Buffalo hunt takes place in Glengarry

It must have prompted some hurried resolutions when New Year's eve drivers saw a buffalo roaming around on Highway 2 a few weeks ago.

The buffalo was for real, however, and so was the concern of the Archie MacDonald family of Summerstown who had been trying to return the hairy beast to its pen since it escaped the last week of December.

The roaming female never was apprehended. She returned to her male companion by herself last week.

Mr. MacDonald purchased the two buffalo from a small Brockville herd at the end of December. The female made her escape during the confusion of the move-in.

"She was kind of nervous," Mr. MacDonald explained and simply took off, breaking the fence as she left.

At first she remained near the enclosed two-acre pen so the family was not overly concerned. The New Year's eve incident, however, caused alarm and when the creature wandered out of sight, Mr. MacDonald began placing advertisements in local newspapers and over the radio in an attempt to locate the wandering animal.

Last week, she returned on her own and is back in her pen.

Mr. MacDonald says he intends to breed the animals and try some cross-breeding with Hereford cattle.

Buffalo meat is a delicacy and there isn't enough to meet the existing demand, he noted.

"They're supposed to be wonderful meat," he said, "and worth twice the price of beef."

In addition to the obvious benefit of the high price, buffalo are also cheaper to maintain than cattle, he said.

They exist on hay and "only eat about half as much as cattle," he said.

"They also don't need a building. They like to stay outside in the cold. They won't go inside a building."

The MacDonalds are adding a buffalo calf to their collection and hope to some day have a small herd roaming the wilds of Glengarry.

Mr. MacDonald says his Island View Farm on Highway 2 is well suited to the animals, but he will have to do a little more work before he can let them roam over the whole property.

"They need a strong fence," he explained.

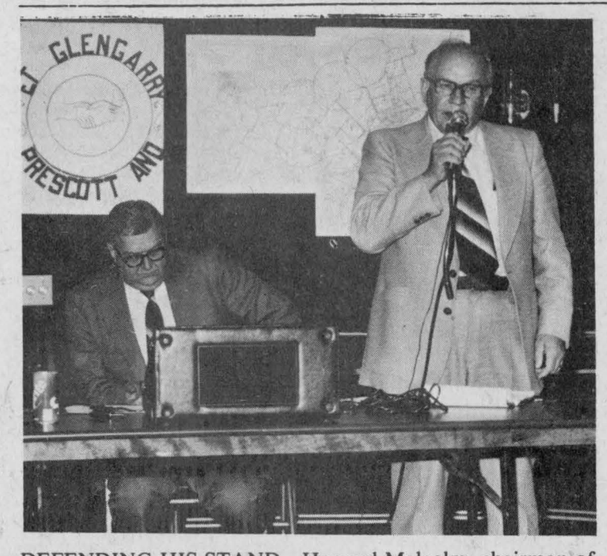

DEFENDING HIS STAND—Howard Malcolm, chairman of the Ontario Pork Producers Marketing Board, faced some fiery comments from Glengarry and Prescott producers on Monday night at a joint meeting in St. Bernardin. At left is Chairman Joe Richer of Chatham who had been appointed by Minister Lorne Henderson to run the meeting.
(Photo—Mervyn MacDonald)

Area hog farmers pepper pork board

Pork producers from Glengarry and Prescott repeated their request for two marketing yards as they assembled at a joint meeting in St. Bernardin on Monday night where all members of the Ontario Pork Producers Marketing Board were present.

The meeting was called by the board at the request of the Ministry of Agriculture in response to petitions and other communications from local producers. It was chaired by Joe Richer of Chatham.

Producers in both counties are currently using a rented barn near Alexandria as a market yard. With the sudden upsurge in hog production in both counties but especially in Prescott, the facility has become inadequate and the marketing board had agreed to build a yard for the producers in this area.

In April 1979, the OPPMB suggested it might be possible to operate two rented yards and said it would investigate the possibility of this. In July it met with Prescott producers and told them it would look into the feasibility of building two yards. However in October it announced the decision to build one yard at McCrimmon and bought property there for this. Producers were angry they had not been further consulted about the two yards and the protest has been going on since then.

In his opening address, Howard Malcolm, chairman of OPPMB gave reasons for the decision to build at McCrimmon. The site was an appropriate distance from the marketing yard at Finch. It was accessible to both counties. While Prescott has a greater number of hogs, Glengarry has a greater number of producers. It costs as much to operate a small yard as a big one and although production was up

(Continued on Page 2)



A CHANCE TO BE HEARD—Andre Dumas, president of the Prescott Pork Producers, has been putting up a hard fight to convince the head powers to build two marketing yards in the area. Here he reads the riot act to members of the Ontario board. Bud Daley, secretary of the Prescott association, is at his right.
(Photo—Mervyn MacDonald)

Pakistan worries local pharmacist

Alexandria Druggist Sam Sultan has just returned from a two-week trip through Pakistan and is disturbed about the situation in his home country.

"There is a lot of tension there," he told The News, "people are very concerned about the situation." He said the worry is not so much about newly re-elected Indira Ghandi in India, but it is the Russian soldiers to the west.

He notes the USSR need for a port that doesn't freeze in the winter and says that the recent invasion of neighboring Afghanistan has the Pakistani people very worried.

He also told The News that the government of Pakistan is asking its people to donate blankets and other winter necessities for distribution among the thousands of refugees who have fled the Soviet armies. Mr. Sultan was visiting a city about 100 miles from some of the refugee camps.

Group names 'spokesmen'

The GDHS school committee appointed two members as the "official" spokesmen to the press at the January meeting last Thursday. The motion was passed following criticism of a recent Glengarry News article concerning the issue of bilingual home rooms.

Committee secretary Rene Gauthier told the assembled members "I don't know where the news release came from."

The new motion designates the official spokesmen as the secretary and the chairman Sylvia Crack.

Mr. Gauthier told The News afterwards that Principal Phillip Lloyd, although not mentioned in the motion, is "implied" as an official spokesman. He added that although the committee cannot stop individual members from speaking to The News, they may speak only as members and not on behalf of the whole committee.

The SD&G Secondary School Board regulations for school committees place no restriction on members speaking with the press.

New doctor is retained

Glengarry Memorial Hospital now has a casualty officer on weekends. This is Dr. Katherine Reed of Montreal, a general practitioner who graduated from McGill in 1977.

Dr. Reed will be in residence at the hospital from noon on Saturdays until Monday morning at 8 a.m. It is the first time the hospital has had a resident doctor.

Formerly doctors in the area took turns on weekend call and while one is still on call for a time in the event Dr. Reed needs assistance, the new doctor will relieve the local medics of weekend duty completely as soon as she becomes accustomed to the area, Administrator Jerry Adams advises.

However, if a situation warrants the services of a local doctor, for example in the case of pregnancy, the patient's own doctor will be summoned.

Dr. Reed had been practising in Pictou, N.S., but has now moved to Montreal where she works during the week. This job on weekends fits in well with her schedule in Montreal says Doug Baxter, chairman of Glengarry Memorial Hospital Board.

New hours for visiting are also in effect. These start at 11 a.m. rather than at 10 a.m. as formerly. The extra hour gives the nurses time to complete rounds in the morning so the patients will not be interrupted during routine bedside care. Visitors are asked to observe the customary rule of no smoking and restrict themselves to two visitors per patient.

A wage contract has been signed with representatives of the Ontario Nurses Association that is pending ratification by the local group of nurses, advises the administrator.

Authority elects its 1980 officials

Charlottenburgh Township representative Robert Roth defeated two City of Cornwall residents Thursday to gain a second term as chairman of the Raisin Region Conservation Authority.

Mr. Roth defeated Harry Palfrey, a provincial appointee, on the first ballot, and Cornwall Alderman George Williamson on the second ballot.

Cornwall Township Reeve John Cleary will again serve as vice-chairman after winning election over Mr. Palfrey.

A second vice-chairman was named this year after Authority General Manager Jay Currier noted that both the chairman and vice-chairman were unable to attend some out-of-town meetings last year.

Lochiel Township Reeve Ken MacLennan was acclaimed to the new post.

Cornwall Alderman Angelo Lebano became incensed when Ministry of Natural Resources officials who supervised the voting, would not reveal the precise vote count in the chairman's race.

Mr. Lebano was not appeased when told he could obtain the figures after the meeting.

A motion by Lebano to have the results announced publicly was defeated 9 to 5.

"I thought this was supposed to be an open meeting," he said. "This doesn't look too democratic to me. This is what you'd expect from the head of the mafia."

Chairmen were also selected for the standing committees.

All positions were filled by acclamation except the top post on the Land Management Committee.

Nominated at the last minute, Roxborough Township Councillor Ray Alguire defeated Mr. Lebano for the chairmanship.

Two other members had also been nominated for the post, but declined.

Other chairmen are Mr. Cleary, Water Management; Archie MacDonell, provincial appointee, Plan Review; Dorothy Fawthrop, Lancaster Village representative, Information and Education; Mr. Williamson, Finance, Administration and Personnel.

The Finance and Administration Committee was combined with the Personnel Committee this year.



THE GLENGARRY CONNECTION IN THE NHL—Native son Blair MacDonald (14) is slowed down by Quebec Nordiques Serge Bernier (21) on this play so Nordique Gary Lariviere (5) brother of Lancaster OPP Constable Jim Lariviere crouches to ice level to exchange a Glengarry hello.
(Staff Photo—Anna Margaret MacDonald)

Counties councillors give airport a rough landing

A proposal to construct a municipal airport in Summerstown hit a few snags at SD&G County Council Monday.

Some councillors indicated they were not interested in the counties contributing even 18 per cent of the funds as suggested in a proposal formula prepared by county staff.

The formula calls on the city to pay 74 per cent of the cost, the counties 18 per cent and the three other municipalities most benefitting from the project would pick up the difference.

"We're totally against it because it won't benefit us at all," said Iroquois reeve Frank Rooney.

"If the county will help us in paying for our $1.5-million sewage treatment plant, then we'll reconsider sharing the cost of the airport project," he said.

Morrisburg reeve Bill Dilabough said there is no way his municipality will share the costs of the proposed regional airport.

"We don't need it, we've got a

(Continued on Page 2)

Bredin leads Tories

Cornwall businessman Jim Bredin defeated Charlottenburgh Township Reeve Adrian Gadbois on the first ballot last week to get the Progressive Conservative nomination in Stormont-Dundas riding.

Bredin is president of the riding association and president of Cornwall Motor Sales Ltd.

An audience of about 800 at the Cornwall Civic Complex last Wednesday heard Mr. Bredin denounce incumbent Liberal MP Ed Lumley as an "ayatollah."

"We have to get rid of two ayatollahs," he said. "Politically our present member is a disaster and must go. Trudeau must also go."

Mr. Bredin said the public did not want another election and said Canada is in bad financial shape because of years of Liberal rule.

He said the Conservatives have a strong team and a strong leader in Joe Clark.

Reeve Gadbois said the Liberals had been "using band-aid medicine in areas that need major surgery."

He accused Liberal leader Pierre Trudeau with engineering his own comeback.

Growth in the Cornwall area is not solely the result of federal efforts, Reeve Gadbois noted.

He said the provincial government has been picking up 50 per cent or more of the price-tag.

The reeve also stated that Mr. Lumley is misleading the people regarding the Parks Canada move.

Although Mr. Lumley is blaming the Conservatives for the decision, Reeve Gadbois says he has documents proving that the decision was made by the former Liberal government prior to the Conservatives taking office.

Local men jailed

On Monday in Alexandria Provincial Court Judge Jean-Marie Bordeleau sentenced two local men to jail for various offenses.

Wayne Robinson will spend seven months in jail on two counts of willful damage to property and one of car theft.

Pierre Lebrun was sentenced to eight months in confinement for careless use of a firearm, breach of undertaking and theft of a car battery from the Maxville area.

Stripper convicted

Provincial Judge George White found Hugette Cedent guilty in Alexandria court on Tuesday of an indecent performance. The stripper, who was charged after a raid at the Ottawa Hotel last year, was fined $300.

Still to be tried in connection with the raid are two other dancers and a manager at the hotel. The manager will enter his plea on January 28, while police are still looking for the other two women involved.

Legroulx is back

After missing 27 weeks of duty, Alexandria Constable Raymond Legroulx started work again on Monday. Legroulx went on convalescent leave after he was severely injured in a brutal attack last July.

Constable Legroulx had suffered a shattered kneecap, broken ribs and a broken finger when he was attacked by Norman Lacombe of Alexandria. Mr. Lacombe was sentenced to four months in prison, followed by two years probation with a restriction on the consumption of alcohol.

Hog farmers pepper board . . .

(Continued from Page 1)

from last year it still did not justify two yards.

It was imperative that the new barn have space to sort hogs, he said. Ontario is now looking to American sales as the Quebec market is almost flooded by the upsurge in production in that province.

Several speakers upheld the concept of two marketing yards. Wayne Gillis on behalf of the Prescott producers outlined a ten-point argument for the two yards.



BERNICE BARLOW

Charlie Myers, Dalkeith, president of the Glengarry Producers agreed to back the two-yard concept if it was economically feasible.

Andre Dumas, Alfred, president of the Prescott Producers came on strong in demanding that Eastern Ontario be given a bigger share in the decision making. "There are 14 delegates from Eastern Ontario compared to 236 in Western Ontario. With a 1:18 ratio what chance have we got?"

He suggested the board be enlarged to 20 directors from the current 15 so that four more could be from Eastern Ontario.

"Quebec producers are trying to establish a hog marketing board. What kind of example will this be if they see we don't get what we want from our board?" he asked.

Kitty Ewaschuk, Alexandria, speaking for a number of Glengarry producers who signed a petition, stated she could offer five choices of sites in Glengarry for a yard and had a quotation for construction of a barn at $65,000, a lower price than the OPPMB estimate.



KITTY EWASCHUK

Audrey Blair, North Lancaster, supported her views.

Representing Local 326 of the National Farmers Union, Joe O'Neill of Glen Robertson, endorsed the two-yard concept.

Alan Barlow said he supported the views of Mrs. Ewaschuk and Mr. Dumas.

Lawrence St. Denis on behalf of the Glengarry Federation of Agriculture said the group endorsed the two-yard concept providing the two could be built as cheaply as one but wanted this confirmed in writing.

Rosaire Dupont, president of the Prescott Federation of Agriculture supported the two-yard proposal on behalf of his membership.

Gord Johnson, Progressive Conservative candidate for the area begged the OPPMB to keep the local food producers happy.

Mr. Dumas then got up and demanded that the board hand down a decision immediately. "You are all here and can give us a decision for two yards right now."

Bernice Barlow, Glen Robertson suggested that the councilman and director should be two different people.

Mrs. Ewaschuck again took the mike and bitterly denounced the entire board. "Too bad you are not going to McCrimmon. We producers sure as hell won't be going either."

Bud Daley, secretary of the Prescott association took up the ball and also demanded the board "bring this to a head to-night".

Mr. Malcolm replied that there were new facts and figures offered at the meeting and the board would need time to reconsider these at a further meeting.



BUD DALEY

Robert Irwin, Vankleek Hill, suggested that an intermission be held so the directors could meet with the chairman, consider the new factors and come down with a decision.

The board chairman said this was not a regular meeting of the board, it had been called at the desire of the Ministry. Decisions made by the board were made only at board meetings.

With this, Dumas went into high gear. He asked that the Ministry of Agriculture impeach all the OPPMB directors. He requested the dismissal of Keith Weeden, the director of the yards committee and asked that these requests be brought to the annual producers meeting.

Chairman Richer told the board the crowd deserved an answer.

Mr. Malcolm said he could not answer questions directed to the minister and told the crowd if they had a resolution it could be sent to the annual meeting. They had not come here to make a decision he said, but to have a discussion.

Mr. Richer insisted that the entire OPPMB have a brief meeting and then reply to the audience. On their return, Mr. Malcolm repeated that they could not come to a decision without examining the new facts presented about the new location and the cost of the buildings. He also compared the distance factor put forth by this group where one central barn would mean an extra distance of either eight or 10 miles while he himself travelled 70 miles one way to get to his nearest yard. "If everyone is going to have a yard right in their community we would need 90 yards to accommodate everyone."

The board currently operates 45, seven of which have been built by the board. One is county owned and all the rest are rented facilities.

There was further discussion back and forth with little more than personality-clashing involved. The meeting closed with an appeal by Dumas for those present to please donate some funds so that further action could be taken. A container was left at the door for this purpose.

TAPIS

RICHARD CARPETS
Linoleum and Wallpaper
369-B Main St. S., Alexandria Tel. 525-3692

Grand Hotel
Martintown
Appearing This Weekend
Brian Davis
Friday, Saturday and Sunday
January 18, 19 and 20
Friday 9 p.m.—1 a.m., Saturday 3:30—5:30 p.m.
Saturday 9 p.m.—1 a.m., Sunday 4 p.m.—10 p.m.
SUNDAY MENU
Roast Pork $4.95
or
Chinese Combination Plate $4.95
Appearing Next Weekend
Fiddler's Elbow 3-1c

Airport 1980

Encounter turbulence

(Continued from Page 1)

new one next to the Upper Canada Village and we're just as close to Ottawa as Summerstown," he said.

"As far as we are concerned, the money would be spent foolishly," said Williamsburg reeve John Whitteker who chairs an ad hoc committee of Dundas municipal leaders.

Opposition to the proposed regional airport developed after Charlottenburgh Township reeve Adrian Gadbois questioned the feasibility of meeting with Cornwall officials to work out a cost-sharing formula.

"We are not at all convinced that such a project is needed," said the reeve in whose community the Summerstown airfield is located.

"We're not obstructive, but realistic about the subject," he said. "We want to know the straight facts before we do anything.

"How can you arrive at a cost-sharing formula when you don't know if it is needed?"

The outspoken reeve charged that to date "all we have are some buttered-up reports" in favor of the airport project.

He said a consultants' report prepared for the inter-municipal committee "has left out all kinds of things" and their estimated cost of $1 million "is way off the mark."

Alexandria police report two mishaps

Alexandria Police report two major accidents in town over the last week. On Saturday at 11:30 a.m. Jeanne Duperron of Cornwall was involved in a collision on Main Street. Her car went out of control and struck a vehicle belonging to Romuald Lavigne of Alexandria. The total damage was estimated at $2,000.

On Friday afternoon Roger Bellefeuille and Lyle Stewart, both of Alexandria, were uninjured when their cars collided at the intersection of Sinclair and Elgin Streets. Total damage was estimated at $1,700.

Gaudias Dumont
Carpentry
All Types of Renovations
Painting—Drywall—Stucco
Call After 4 p.m.

Tel. 525-2636 3-tf

The Milano Restaurant and Pizza House
SPECIAL THIS WEEK
WITH EVERY
SMALL PIZZA receive 1 Pepsi FREE
MEDIUM PIZZA receive 2 Pepsis FREE
LARGE PIZZA receive 3 Pepsis FREE
X-LARGE PIZZA receive 3 Pepsis FREE
22 Main St. N., Alexandria Tel. 525-1690 2-1c

Pharmacie GLENGARRY Pharmacy
With every roll of Colour Print Film brought in for Processing You will receive
A FREE Deluxe 5x7 Mount
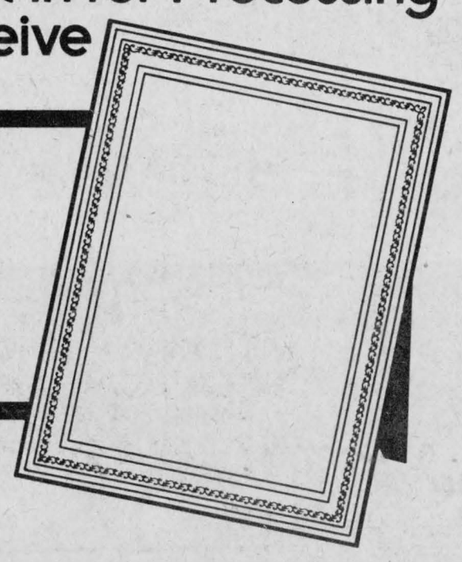
CITATION PHOTO SERVICE
Offer Effective from January 16 to January 26
Corner of Oak Street and Military Road, Lancaster
Tel. 347-3971 and 347-3959
14 Main Street North, Alexandria, Ontario
Tel. 525-3882

Maxville

Velma Franklin
527-5533

NEW EXECUTIVE

The Afternoon Auxiliary of St. Andrew's Presbyterian Church met recently, launching the 93rd year as a functioning organization in this village.

Miss Jennie Dewar read Psalm Five, and Mrs. R. F. McRae gave a New Year's meditation.

The senior member Mrs. W. S. McLean read a poem "Begin Today" and Mrs. D. G. McNaughton gave an entertaining account of a minister's sermon "On a Snowy Sunday" when the attendance was rather lacking.

After Mrs. Harold Cameron's New Year message there was a short business meeting and the annual reports were heard.

Executive for this year are as follows: President Mrs. Rod F. McRae, Secretary Mrs. Harold Cameron, Treasurer Mrs. McRae, Glad Tidings Secretary Mrs. J. C. Kennedy, and Supplies Mrs. D. G. McNaughton. The meeting closed as ever with an earnest prayer for peace.

BE SURE YOU CAN VOTE

Notices of enumeration for the forthcoming election should have been received by now by all the residents in this area. On the card is the name and phone number of the person you should contact if there has been any change in the number of eligible voters at your home since last May—for the village Donald Ferguson and Mrs. Ben F. Villeneuve, and for St. Elmo Mrs. Velma Franklin. And please note there is an error in the Franklin phone number—the correct number is 527-5533.

STUDY GROUP HAS PROGRAM

The Maxville United Church Adult Study group will meet this Sunday, January 20 at 9:45 a.m. The Scripture passage is Luke 18: verses 9-14, and the A.C. Forrest article is "The Pharisee and the Tax Collector" from the Nov. 1979 Observer as supplemental reading. There will be a general fellowship hour following the 11 a.m. service.

LIONS DRAW

The Lions' lucky winner in this week's 50-50 draw was Barry Hanniman who collected his half of $187.

NEW CLUB

A new 4-H Club will be starting meetings Tuesday, January 22 at 7:30 p.m. in the Maxville Senior School called "Your Corner of the World." This one will deal with a touch of macrame and interior decorating with emphasis on bedrooms in particular. The leader is Mrs. Diane Jaggassar assisted by Mrs. Maureen MacEwen. Everybody is welcome.

CELEBRATING MINOR HOCKEY WEEK

The North Glen-Stor Minor Hockey League has several events scheduled to celebrate Minor Hockey Week, Jan. 18-26.

The Atom Tournament will be held in Maxville, Saturday, January 19 with teams from St. Isidore, Alexandria, South Stormont, Hawkesbury, Embrun and Cornwall.

The Bantam and Midget Travelling Teams are starting a double round-robin series in their OD-MHA playdown series.

The Midgets play Wednesday night in Maxville against Iroquois and Saturday night against Navan in Finch.

The Bantam Travelling Team play North Leeds in Finch Saturday, January 19 and against Almonte in Maxville on February 2.

The association is sponsoring a get-acquainted dance in Avonmore Community Hall on Saturday, January 26. Music by the Music Machine. Tickets available from all team coaches.

SKATE-A-THON

Remember that the Skate-a-Thon has been planned for February 17.

Duncan MacLeod dies

Duncan John MacLeod, a resident of Maxville Manor, died suddenly January 4, at Hotel Dieu Hospital, Cornwall.

The son of John Archie and Margery MacLeod, he was born March 12, 1898 at Skye, where he farmed for many years. More recently as a carpenter he resided at Athol, until he moved to Alexandria in 1975.

Predeceased by his first wife, Bella MacLeod, and his second wife Catherine MacRae, he is survived by his wife, Margaret Morrison, three sons and a daughter, Angus John of Skye, Kenzie of Ottawa, Irvine of Oshawa and Christina (Mrs. Ken McEwen) Ottawa; three brothers and a sister, Dan, Dunvegan, Mabel and Archie, Maxville and Neil, Nanaimo, BC, ten grandchildren and one great grandson.

The funeral, conducted by Mr. Gordon Fresque, with Mrs. Eileen Campbell, organist, was held in Kenyon Presbyterian Church on Monday, January 7. Interment was in the church cemetery.

The pallbearers were Angus Neil MacLeod, Beverley MacQueen, Weldon MacIntosh, Stanley MacLeod, Ross Fraser and a grandson, Gary MacLeod.

Members of the Masonic and Orange Lodges of which Mr. MacLeod was a long-time member, paid him final tribute at services at the Munro Funeral Home on Sunday, January 6.

Water and sewage assessed

Last year the village of Maxville came to an agreement with the Ontario Government regarding a program of grants to eligible municipalities to be applied to the cost of, or repair, or renewal, of private water and sewage systems.

This new assistance is considered to be the most effective method of obtaining a safe and adequate water supply and sewage disposal, particularly in small communities where anticipated growth does not warrant more elaborate communal facilities.

The program gets underway with preliminary engineering studies, and technicians are presently making calls at every home in the village in order to assess each owner's method of water supply and sewage disposal, and ascertain whatever problems might be associated with this.

Eligible systems must be serving homes that are principal residences in defined problem areas.

Following the consulting engineer's report identifying the problem, up to 75 per cent of the costs of improvement will be paid.

Reviews work

Twenty-six members and three residents enjoyed the comforts of Maxville Manor Chapel for the New Year meeting of Unit II of Maxville UCW, on Tuesday, Jan. 8 at 8 p.m.

Mrs. Lorna Winter graciously conducted this meeting in the absence of a predesignated leader along with members of Group IV who provided the refreshments.

Following prayer, Rev. Harold Alston conducted installation of officers adding a bit of humor to the serious nature of this portion.

The business portion of the meeting continued with minutes and correspondence given by Mrs. Hazel McIntosh.

The 27 Christmas boxes seem to have been well appreciated according to "thank you's" received.

Unit treasurer, Mrs. Hilda MacPhail was pleased to reveal an increase in free will offering over 1978 and Mrs. Evelyn Willis completed the treasurer's report totals for Unit I and II.

Mrs. Dorcas McDougal recounted the extensive renovation instigated by the Board of Stewards in 1979 and encouraged potential stewards to accept the challenge of this work—a new experience for her.

The following reports were given by respective executive members: secretary's report, Hazel McIntosh; stamp secretary, Hilda MacLean; Stewardship, Evelyn Willis; Community Friendship, Lorna Winter for Margaret McRae.

Ladies are encouraged to sign for "These Days," "Upper Room," and "Mandate" and this UCW will buy 20 additional copies of "These Days" for distribution by Rev. Alston during visitation of shut-ins.

Members will continue to meet at the Manor for winter months and are happy to welcome women residents to join in our worship.

As a result of continued demand, ladies are reminded to save used stamps, Campbell's Soup labels, UPA liners, Canada Packers labels and keys, tags off bread bags, Dominion store tapes and bring them to the meetings.

Mrs. Hilda MacLean would like each member to bring quilt block material to the next meeting at the Manor under Group I and Mrs. Myrtle McDermid.

Support for the work of the Presbytery youth co-ordinator, Mike Savor, was sanctioned and allowance made for purchase of kitchen supplies at the church.

Carnival to have contest

The planning committee of the Lions' Club has been making steady progress with the schedule of events for their big Winter Carnival which will start on Thursday, February 28 with the Children's Costume Party at the Arena, and the crowning of the Carnival Queen.

The Carnival Queen contest is being organized as follows: there is a $25 entry fee for sponsoring a girl, and each group will be given buttons to sell, with ensuing profits to themselves.

Girls must be between 13 and 18 years of age, and the highest selling group's girl will be the Queen, associated with her princesses, and they will officiate at various functions during the weekend.

Groups interested in sponsoring, please register with Mel McCormick—524-2750, before January 18.

The following groups have already undertaken sponsorship—the Lions, the Firemen, No-Stars, Minor Hockey, Cubs and Scouts, and the Maxville and District Community Association.

Other activities through this exciting weekend will be school carnivals, dances, the Bantam Hockey tournament, a crafts sale, Walt Disney movies, winter soccer, a Lions' breakfast, old timers' hockey, and a parish supper, to wind up with on Sunday, March 2.

Dies in Cobourg

Old friends in the Maxville area were saddened to hear of the death of Frank Bronskill who died suddenly at his home in Cobourg on December 28. His father, Ernest Bronskill, was the bank manager in Maxville in the early 30s, and Frank attended high school here.

He had the misfortune to lose his sight in his teens but being a very musical person he travelled widely and entertained often in spite of his handicap.

He played many instruments, particularly the organ and the alto sax, and was a member of a popular local group who played for many of the dances—this was Kips' Collegians organized by Linden Kippen with Frank and his brother Eric Bronskill, Henry Wilkes, Ross McRae, Howard O'Hara, and Ruth and Menzies McRae.

The Annual Meeting
of the
Kenyon Agricultural Society
will be held in the
Maxville and District Sports Complex
Saturday, January 26
at 1:15 p.m.
Everyone Interested is Welcome
DANCE
In The Evening
From 9 to 1
to the music of
Brian MacDonell and Lord of The Isles
2-2c

Joseph P. St. Louis
General Building Contractor
NOW IS THE TIME TO PLAN
FOR ALL YOUR BUILDING NEEDS
Barns — Implement Sheds
Garages — And More
Built or Repaired
Home Improvements
of All Kinds
Interior or Exterior
Call Anytime
Maxville 527-5351
2-4p

SCOTTISH GIFT SHOP 35-tf
Main St., Maxville 527-2037
Hours Daily: 10 a.m.—5 p.m.
Closed Wednesdays
Sale starts January 14
20% off All Sweaters, Ladies' and Gents'
100% Wool Tartan, 54" wide, Reg. $21.00
Sale Priced at $20.00 per yard
All Other Items in Stock at 10% Off
Sale Ends January 31, 1980
2-3c

Semi-annual
SALE
from
20% to 50%
Reductions
On Our Regular Stock of Better Suits, Overcoats, Sports Jackets Slacks and Haberdashery
MISTER MANN
"The Men's Attire Centre of Glengarry"
17 Main St. S., Alexandria Tel. 525-2030

Glengarry-Prescott-Russell
Liberal Convention
Monday, Jan. 21, 1980
at 8:00 p.m.
St. Isidore Arena
Hon. Francis Fox
will be Guest Speaker
All delegates must have their 1980 membership cards
For Glengarry, membership cards are available from: Ken MacLennan, Armand Chenier and Jean Paul Touchette
and from any executive of the association
Marcel Bourgon, President — Claude Drouin, Secretary
3-1c

VIAU'S LADIES WEAR
GREEN VALLEY, ONT.
ANNUAL WINTER Sale
CONTINUES
All Quality Merchandise at Reduced Prices!!
EVERYTHING MUST GO!
* SWEATERS * DRESSES
* BLOUSES * LONG GOWNS
* SLACKS * LOUNGE WEAR
* SKIRTS * HAT & SCARF SETS
* PANT SUITS * LEATHER GLOVES
* VELOURS
ALL REDUCED 1/2 PRICE
WE SELL OVERSIZES (38-44 & 16½-24½)
DRESSES, BLOUSES, SLACKS, SKIRTS, PANT SUITS, LONG GOWNS
ALL REDUCED 1/2 PRICE
SHOP EARLY FOR BEST SELECTION
ALL SALES FINAL NO REFUNDS
VIAU'S LADIES WEAR
GREEN VALLEY, ONT. 525-2992
STORE HOURS Mon.-Tues. 9-6 Wed. 9-5 Thurs.-Fri. 9-9 Sat. 9-5

Only **12** shopping days left before our grand draw on January 31st 1980.
THE SUEZ RESORT MOTEL
1st PRIZE: A trip for two to MIAMI, FLORIDA for one week. In co-operation with Alexandria Travel and Wardair Suez Motel
2nd PRIZE: Admiral Dishwasher
3rd PRIZE: Speed Queen Clothes Dryer
4th PRIZE: Deluxe Eureka Vacuum Cleaner
5th PRIZE: Portable Black and White Quasar Television
BOB LEROUX FURNITURE
206 Main St. S. Alexandria Tel. 525-1267

Glens blow four goal lead, lose 8-6 to Eagles

by Brian Filion

The St. Isidore Eagles landed at the Glengarry Sports Palace Friday evening, took one period to adjust to the unfamiliar confines, then roared to a 8-6 victory. This result ended a Glens' seven-game winning streak at home dating back to Nov. 9, 1979, and extended a present losing streak to three games.

The closest semblance to a slump the Glens have experienced this season leaves them in a precarious position. Suddenly two clubs with momentum, St. Isidore and Vanier are breathing down the Glens' backs in quest of second and third position in the standings. The prospect of a fourth-place finish does not sit well with anyone in the Glens' organization. But, looking on the bright side, a first place finish is still an attainable goal and therefore the enthusiasm and desire evident in the first half of the schedule should resurface.

One fan reflecting upon Friday evening's game made the summation, "There were two Glens teams out there tonight." It certainly appeared that way. The first team skated out in the opening period before a capacity crowd and played a fast, smart, 20 minutes. A 3-0 first period lead was indicative of their effectiveness. Unfortunately prematurely ecstatic Alexandria supporters would be silenced and St. Isidore fans would savor the remaining two periods as the Eagles dominated play over the Glens.

The Glens did come out gunning in the first period. That they scored the first goal was only deserving. It was Laurie McRae, sitting on St. Isidore goalkeeper Robert Hartley's doorstep, who re-directed a Mike Crack pass into the net. No sooner had the fans wedged themselves back onto their seats, Luc Poirier intercepted a St. Isidore clearing pass and fed Marc Lauzon on the opposite wing, who fired the puck high into the net. The Glens' third goal came on a power play opportunity when Mike Crack in the slot first timed a Leo Seguin centering pass into the net.

When Crack scored his second goal early in the second period, it appeared the Glens were out to rout the Eagles. But, at 14:10 St. Isidore's Doug Kelly scored a picture-play goal when he raced through centre ice into Glens' territory and fired a wristshot into the top corner. That goal started an avalanche. Before the period had ended the Eagles scored four more unanswered goals to take a 5-4 lead.

St Isidore scored early in the third period to take a two-goal lead, but the Glens remained in contention by scoring their second power-play goal at 16:14

The remainder of the period became a lesson in frustration for the locals as they attempted to come back. St Isidore resorted to a checking game, breaking up most of the Glens' attacks in the centre ice area. Additionally, they took advantage of the Glens' sloppy, positional play to notch the next two goals of the game, taking an 8-5 lead.

Mike Crack, who scored four of the Glens' six goals and assisted on another, got the team's final marker to make the score a respectable 8-6.

This upcoming Friday, Jan. 18, the Glens host the Rockland Nats. Then the Glens will be on the road Sunday, Jan. 20 in Vanier and on Tuesday, Jan. 22 against South Ottawa. On Friday, Jan. 25 Vanier will make a return visit.

Four games against tough opposition within one week is a rather rigorous schedule, particularly during a low point in the Glens' season. But, to borrow an old adage from seasoned coach Cameron McCormick, "When the going gets tough, the tough get going."

A late news item from manager Bill Gebbie is that burly Mitchell MacDonald, ex-captain of the Char-Lan Rebels will join the Glens' ranks this upcoming weekend.

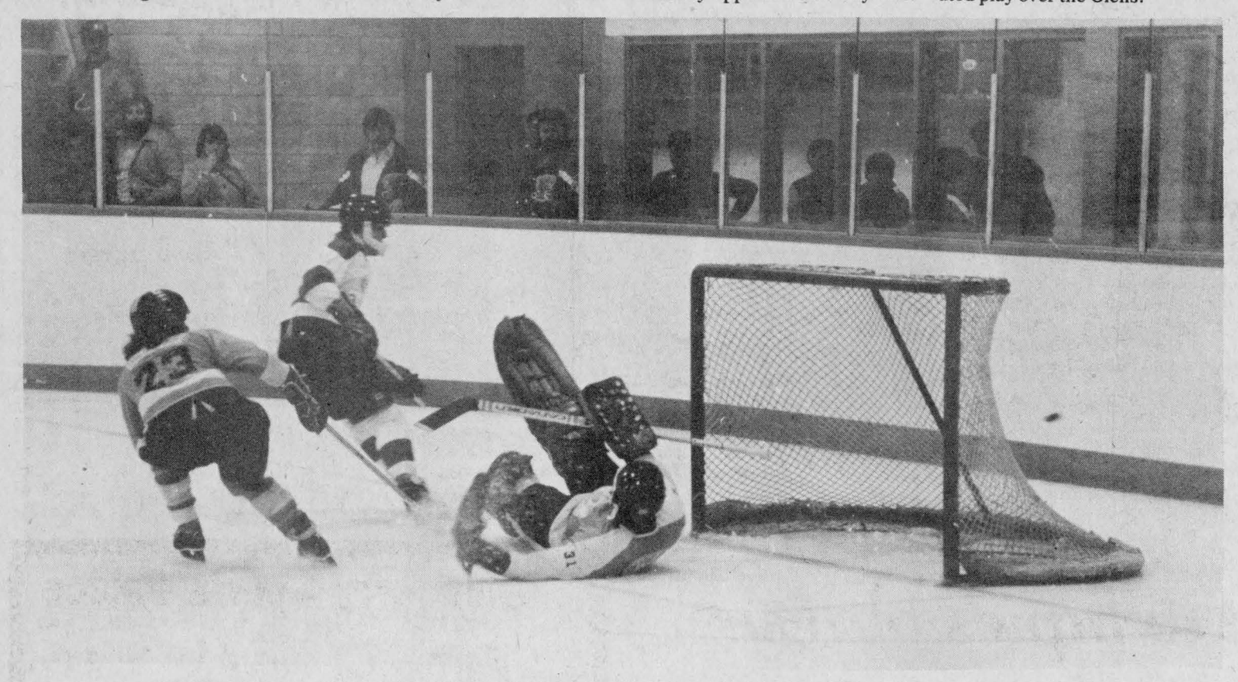

FAMILIAR STYLE—Goalie Robert Hartley, recently traded from Alexandria to St. Isidore, was in town Friday night as the Eagles downed the Glens 8-6. Here Leo Seguin narrowly misses as St. Isidore's Doug Kelly (23) follows up. Photo—Rothgeb

Jr. Glens win 2-1

The Junior C Glens won another game on Saturday night at the Sports Palace over the Crysler team in a 2-1 victory.

Glen McMillan scored in the first period for the Junior Glens.

At the 11-minute mark in the second period, Crysler's Sylvain Lafleche scored to make a tie game.

The game was exciting and close all the way up to the 1:46 mark in the second when Mike Tessier scored for the Glens to break the tie.

No scores were made in the third.

The last game before the playoffs will be played against the Embrun team in the Sports Palace on Saturday night at 8:30.

NOTICE
CHARLOTTENBURGH RECREATION CENTRE
Cancellation of
Public Skating
for January 19, 1980
Rescheduled to
January 20, 1980
1—3 p.m.
For further information call
347-2411
3-1c

Lancaster back in form

by Mike Depratto

Lancaster came back with two wins in the Alexandria Intermediate Hockey League last week after a near-disastrous holiday season.

Over the last few weeks the team watched its lead dwindle to nothing, but with two wins last week and two Bainsville losses, Lancaster is back in front by five points.

Glen Nevis has continued its steady advance, splitting its games and moving to within one point of Bainsville.

On Sunday the Bombers' winning style was cut short as St. Raphael's blasted 10 goals for an easy win. Roch Lajoie and Paul Seguin each picked up hat tricks in the 10-4 victory, with Kennedy MacDonald adding two and Billy MacBean and Ronnie MacDonald netting one each.

For Bainsville it was Tom Ross, Ian "Static" MacKay, Marc Carriere and Murdie Ross.

In the second game of the doubleheader in Alexandria, Lancaster outscored Glen Nevis 8-3. Brian Reasbeck netted a pair for Lancaster, with singles coming from Brian Fisher, Kerry MacKay, Danny Bowers, Al Laframboise, Jeff Fisher and Gerald Bardon.

Randy MacDonell, Warren MacKinnon and Lee Taillefer each scored for the Glen.

In the first game on Thursday night in Williamstown, Glen Nevis scored four goals in the third period for a come-from-behind 5-2 victory over Bainsville. Ian Sandilands was the big gun for the Glen, scoring three times while teammates Charlie McRae and David MacDonell got singles.

Garrett McGillis and Marc Carriere scored the Bombers' markers.

Art Sinfield got a hat trick in the second game to lead Lancaster to a 9-1 romp over St. Raphael's. Mort Belmore picked up a pair and singles came from Kerry MacKay, Mike Tessier, Brian Reasbeck and Rick Riddell.

For St. Raphael's, Kennedy MacDonald was the lone sharpshooter able to put one past goalie Marc Gareau.

On Thursday in Williamstown at 9 p.m. St. Raphael's will tackle Glen Nevis and at 10:30 p.m. Bainsville takes on Lancaster.

On Sunday at the Alexandria Sports Palace, at 1 p.m. St. Raphael's goes against Lancaster and at 3 p.m. Bainsville plays Glen Nevis.

Lancaster Curling

by Lloyd Fraser

Lancaster Curling Club has been very active this year under the presidency of Ralph Gordon.

In addition to our regular fall bonspiels under both the ladies' and men's divisions, we have had a number of successful mixed bonspiels.

Outstanding among these has been our annual turkey bonspiel with the turkeys going to the team of Coleman MacDonald, Cathy McArthur, Ian Condie and Francis Chretien. The chickens went to the runners-up: Gary McArthur, Pat Feige, Norman Leroux and Luc Secours.

We had a very interesting open bonspiel with members and friends participating under the chairmanship of Garnet MacDougall and sponsored by McGillis Electric Light Centre. Sixteen teams took part on Friday and Saturday, January 4 and 5. First prize was won by the team skipped by Gary McArthur and including Margaret Laplante, Bill MacNaughton and Lorna Grant. Runners-up were Garnet MacDougall's team of Cathy McArthur, Al Ward and Karen MacDougall.

We are hoping for an increased interest by junior curlers with curling at the club every Sunday afternoon. Young people 13-19 years of age are welcome to join the group.

C.L.Minor Hockey

PEEWEE

Jean's Grocery 3, Lancaster Village 2. Jeff Watson 2, Keith McDonell 1.

Gilles Lafrance 1, Brian Ward 1.

Rozon Insurance 9, Amell Landscaping 2. Jeff Hollingsworth 4, Dean Cameron 3, Ronald Bedard 1, Jody Jurchuk 1. Darin Menard 2.

BANTAM

Gauthier's Greenhouse 2, Impala Motel 0. Randy Collette 1, Michel Meunier 1. Shutout by Raymond Bougie.

Grant Bros. 3, Lancaster Pizzeria 1. Guillaume Bourdeau 2, Allan Flaro 1. Paul Lapierre 1.

MIDGET

Lancaster OPP 7, Dan's Place 0. Rick Poirier 3, Lindsay MacCulloch 2, Scott White 1, Larry Whitford 1. Shutout by Denis Parette.

Chafee Sports 3, Wereley's Esso 3. Todd Hambleton 1, Michael Riley 1, Remi Seguin 1, Mark Drouin 1, Bruce Blue 1, Shawn Casey 1.

SPECIAL ACTIVITIES

In recognition of Minor Hockey Week, Jan. 19-26, the Char-Lan Rebels invite Char-Lan Minor Hockey players to be their guests for the hockey game with Kemptville, Saturday, Jan. 19, 1980.

CORNWALL ROYALS HOCKEY
NOTICE
Sunday, January 20, 1980
Montreal vs. Royals
This Game Will Be Played
At 1:30 P.M.
3-1c

40 YEARS OF GREAT ENTERTAINMENT!

THE SUPER NEW SHOW
ICE CAPADES
For Ticket Info. 938-9400
THE BIGGEST AND THE BEST...AND STILL NO. 1
TICKETS NOW ON SALE!
THE 40TH ANNIVERSARY SUPER SHOW!
CORNWALL CIVIC COMPLEX
Tuesday, Feb. 5 through Thursday, Feb. 7
3 Big Shows: Tue., Wed., Thurs., 8 p.m.
PRICES: $4.50 — $5.50 — $7.00
All Seats Reserved
Youths (16 and under) and Senior Citizens
$1.00 off Reg. Prices Wed. and Thurs. Only
Box Office Open 10 a.m.—5 p.m. Daily
Ex. Sunday
For Ticket Info Call: 938-9400
TICKETS FOR TUESDAY, FEB. 5 AT SEARS ONLY

January Clearance Sale
HOCKEY STICKS ONLY $4.95
CURLING AND BROOMBALL SUPPLIES 20% OFF
SKATES 10 to 50% Off
HOCKEY EQUIPMENT 25% Off

SWEATERS AND SOCKS 20% Off
ALL WINTER WEAR
Jackets, Boots, Gloves
20% Off
Hope's Sporting Goods
55 Main St. S., Alexandria Tel. 525-3688

BINGO
AT FRATERNITE ALEXANDRIA INC.
EVERY FRIDAY
DOORS OPEN AT 7:00 P.M.
JACKPOT $400
In 5 Numbers
Euchre Party Saturday Night

The Country Pork Shop
Denis and Caroline Bourdeau, Props.
Bainsville, Ont. Tel. 347-2288 Res. 347-3866
FREEZER-FILLING BUYS
Inquire about our good prices on Canada Grade A-1 Beef for Freezing
SAVE on PORK
Grain Fed
Whole or Half Pork
Average Weight 75 to 80 lbs. Per Sides
lb. .75
These prices include cutting and wrapping
All our meat is government inspected and approved
Attention Farmers! We do Custom Cutting, Wrapping and Freezing at 14 cents a pound

Brownsburg wins Alexandria bonspiel

Bruce McDonald from Brownsburg skipped the winning team in the Alexandria Outside Mixed bonspiel played Jan. 11 and 12 for the Boisvenue Trophy. Other members of the team taking the two-game high award were Madeleine McDonald, Norman Hewitt and Peggy Laverty.

Runners-up were a team from Alexandria, Fraser MacLeod, skip, Karen MacLeod, Mike Samson and Shirley Samson.

One-game high prizes were taken by Coleman MacDonald, skip, Amy Ward, Alan Ward and Joan MacDonald from Lancaster.

One-game high runners-up, from Maxville, were Bob Ramsbottom, skip, Jean Campbell, James Campbell and Mary Ramsbottom.

The bonspiel was chaired by Bernice and Hugh Allan McDonald and Art Craig was ice chairman. Music was provided by members of the Glengarry Strathspey and Reel Society under the direction of Alan McPhail. Germaine Boyer and Claudette Larocque were in charge of the catering.

Two teams played in the Stanley-Gauthier competition at Maxville Jan. 13. They were Shirley Samson, skip, Reine Bergeron, Paula Bruni and Joy Clinton who won against a Vankleek Hill team and will play their second game in Vankleek Hill January 20. Jeannine Deschamps, skip, Barbara McCormick, Bonnie MacDonald and Janice MacCrimmon lost both their games, first to Hawkesbury and in play for the Gauthier cup, against Vankleek Hill.

In Senior Men's play under the OCA, Duncan Macdonell, skip, Hugh Allan McDonald, Hubert Hay and Fraser MacLeod were successful on Sunday, Jan. 13 in their two games against teams from Cornwall and Gananoque. They had lost a game to the Gananoque team the previous week. Their next game will be played Thursday at Morrisburg.

Jeannette Crevier, skip, Arlene Adams, Karen Paavila and Marie Laure Menard played on Saturday in the Brownsburg Business girls bonspiel against Lachute and Brownsburg.

Wednesday afternoon curling, at Alexandria, will start this week. Paula Harden and Hubert Hay will be in charge of the games, to start at 1:30, each Wednesday. Anyone interested in curling is welcome to join this recreational game.

Two Sunday bonspiels are to be played at the club. These are the Flying Farmers January 20 and the wind-up of the Carnival Bonspiel January 27. Junior curlers will resume their Sunday afternoon games Feb. 3.

This weekend, a spaghetti supper will follow the playing of the Molson Bonspiel Friday and Saturday.

Dimitrios wins again in rough game

by Debbie Chisholm

The Dimitrios Men's Basketball team carried away another victory last Friday night against the Hawkesbury Cruisers, a new team in this league. The game was played in Vankleek Hill at 8:30 p.m.

The halftime score was 28 Dimitrios, and 19 Hawkesbury. The game was very rough, with Susan St. John, the Dimitrios team trainer, being called onto the court twice. Both Wayne (Butch) McFadden and Andy Lariviere pulled leg muscles, but the injuries were not too serious.

Andy Larivierre persisted, despite the injury, and led the team scoring with 12 points for Dimitrios. The final score was 49 to 44 for Dimitrios.

Other scorers were Dennis Massia 10, Robert Mills 9, Paul Hurtubise 7, Wayne McFadden 5, Robert (Stretch) MacDonald 2 and Danny O'Brien 4.

This team has only lost one game this season, so keep up the good work guys!

ARCTIC CAT
SNOWMOBILES
See them at
BOURGON
Body Shop
the Cat
It's Black Magic
38-tf
St. Telesphore Tel.(514) 269-2133

Lancaster wins in Cornwall

Roddie McKenzie scored eight goals and was named most valuable player of the day as Char-Lan's Lancaster Inn Peewees took the B Championship of A Cornwall tournament on January 13.

Roddie scored the winning goal against Vanier after eight minutes of sudden-death overtime as the team won the championship. His other three goals in the game decided the slim 4-3 victory.

In the semi-finals the Lancaster Inn got a pair from Roddie and one from Ray Martel to down Canterbury 3-1.

The first game was a 3-2 overtime loss to Massena. Roddie netted two in the game.



Headed for the Moscow Olympics

Anne Jardin, one-time winner of the Vern de Geer Trophy in Alexandria, is now headed for the Moscow Olympics as a member of Canada's swimming team. Recently Anne took top honors in three races at the Quebec Cup swim meet. The 20-year-old won the 50, 100 and 200 metre freestyle races to emerge as one of the top athletes at the international competition. Anne is the daughter of the late Alex Jardin, a native of Glen Nevis.

Rebels split games, back in second place

After a disappointing 7-5 loss in Metcalfe on Friday, the Char-Lan Rebels came back to down Athens by the same score at home on Sunday. Marc Seguin got one goal and five assists to take an 11-point lead in the league scoring race.

On Sunday afternoon in the Charlottenburgh Arena the Rebels got off to a good start against Athens, taking a 6-2 lead. The home team got sloppy in the final period, however, drawing enough penalties to allow Athens to come back to within a goal.

Harvey Primeau led the Char-Lan attack with a hat trick. Assists went to Bourdon (2), Spink and Smith. Adding singles for the Rebels were Danny Villeneuve (Smith, Sheets), Luc Richer (Seguin, Sheets), Dean Bourgon (Seguin, Sheets) and Lee Sheets (Seguin, Richer).

Athens' markers were by Jeff Baker with three and one each from Ted Dancy and Peter Robinson.

On Friday in Metcalfe the Rebels tied the game in the second and third periods, but couldn't pull in front for the win.

The Jets opened the scoring with Tom Racine, Tyrone Franey and Frank Testa putting the Char-Lan boys down 3-0.

Coming out in the second Marc Seguin drew first blood for the Rebels, from Spink and Smith. Then it was Lee Sheets from Seguin and Brown and Sheets again, this time from Bourdon and Lalonde to tie it up.

The Metcalfe players rallied, however, with Ernie Franey and Jim Cochrane putting the team back in front.

The Rebels started the third period strong again, scoring two quick ones to even it up; but the Jets came back with a pair from Paul Nonyen to win.

For the Rebels in the third it was Marc Thomas from Lalonde and Brown and Lee Sheets from Seguin for his hat trick.

This Saturday, the Rebels fans will have the chance to see the team try to get back on a winning streak as Kemptville visits Williamstown. The game will be at 7:30 p.m.

STANDINGS

	W	L	T	P
Morrisburg	18	2	3	39
Char-Lan	16	6	1	33
Winchester	15	5	2	32
Metcalfe	10	7	4	24
Prescott	2	16	3	7
Cardinal	2	17	2	6

SCORING LEADERS

	G	A	P
Seguin, Char	29	49	78
Whelan, Morr	23	44	67
Bourdon, Char	34	29	63
Casselman, Win	25	29	54
Shelp, Win	25	28	53
Spink, Char	23	29	52
Bopray, Morr	24	26	50
Simpson, Win	12	35	47
Beaupre, Morr	18	26	44
Thomas, Char	24	21	45
Beaupre, Morr	18	26	44

Lower St Lawrence League

BANTAM

STANDINGS

	W	L	T	P
Char-Lan	8	1	1	17
Alexandria	8	3	0	16
South-Stor	7	3	0	14
Cornwall B	5	5	0	10
Corn-Minor	2	8	1	5
North-Glen-Stor	0	10	0	0

SCORING LEADERS

	G	A	P
Fontaine, C.M	15	13	28
Spink, C.L	13	8	21
Sandilands, CL	14	6	20
Coutier, S.S	9	10	19
Caron, A	9	9	18
Brown, S.S	4	12	16
Lalonde, S.S	11	4	15
Harps, C.B.	8	7	15
Bellefeuille, A	7	8	15
Bissonnette, C.M	6	9	15
Brisson, S.S	10	4	14
Theoret, C.B.	9	5	14

Glengarry Sports Palace

Tel. 525-3600

Thursday, Jan. 17
10-11:20 a.m. Mothers and Tots
5-7:50 Ringette
8-10 Men's Broomball

Friday, Jan. 18
3:30 Minor Broomball
5:30 ADMHA
8:30 Rockland vs. Jr. B Glens

Saturday, Jan. 19
7 a.m.-8:20 p.m. ADMHA
8:30 Chesterville vs. Alexandria Jr. C Glens

Sunday, Jan. 20
7-9:50 a.m. ADMHA
1-4:50 Intermediate Hockey
5-7 ADMHA
7:15-8:45 Public Skating

Monday, Jan. 21
2:30-3:30 Ladies' Figure Skating
4-7:50 Figure Skating
8-10 Men's Broomball

Tuesday, Jan. 22
3:30-7:30 Figure Skating

Wednesday, Jan. 23
3-5:15 Free Skating
7-7:50 ADMHA
8-11 Ladies' Broomball

Thursday, Jan. 24
10-11:20 a.m. Mothers and Tots

Lower St Lawrence

MIDGET

STANDINGS

	W	T	L	P
South-Stor	8	1	2	17
Corn-minor	6	3	2	15
Alexandria	5	2	2	12
Cornwall B	4	2	4	10
North-Glen-Stor	2	2	7	6
Char-Lan	0	2	8	2

PEEWEE

STANDINGS

	W	L	T	P
Char-Lan	9	0	1	19
Alexandria	6	3	4	16
Corn. Minor	4	6	2	10
North-Glen-Stor	3	4	3	9
South-Stor	1	4	5	7
Cornwall B	2	8	1	5

CARNIVAL CARNAVAL CARNIVAL CARNAVAL CARNIVAL CARNAVAL CARNIVAL CARNAVAL CARNIVAL CARNAVAL

Alexandria Winter Carnival February 2 to 10

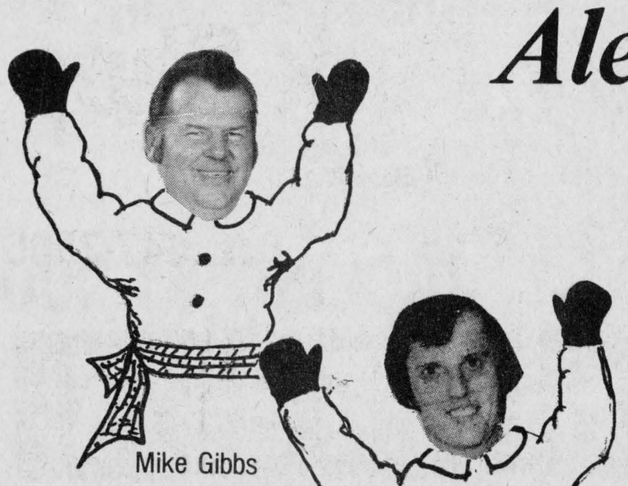

Mike Gibbs
Sales



Bob Henri
Sales



Jean Lajoie
Sales

Lionel 'Gidou' Leroux
President

CARNIVAL SCHEDULE

SATURDAY, FEBRUARY 2
Free Movies at The Garry Theatre
Italian Spaghetti Supper And Wine Cellar at Sacred Heart Hall
Peewee Hockey Tournament

SUNDAY, FEBRUARY 3
Atom Hockey Tournament
Snowmobile Races
Cross Country Ski Races
Bean Supper at Sports Palace with comedian-musician Maurice Paquin

TUESDAY, FEBRUARY 5
Crowning of Carnival Queen at GDHS

WEDNESDAY, FEBRUARY 6
Bingo at Sacred Heart Hall

FRIDAY, FEBRUARY 8
Las Vegas Night at Sports Palace

SATURDAY, FEBRUARY 9
Minor Hockey Tournament
House League
Adult Dance — Alpine Night

SUNDAY, FEBRUARY 10
Minor Hockey Tournament (con't.)
House League
Disco Skating



PIERRETTE DECOEUR



LYNNE BOURDON

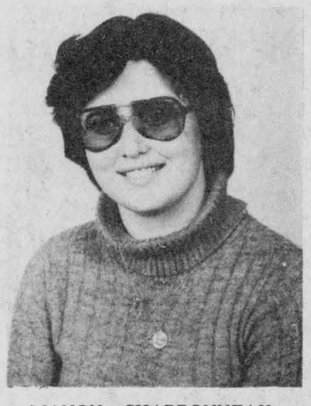

MANON CHARBONNEAU



DIANE CLAUDE



AUDREY EVANS



FRANCOISE BEAUCLAIR



FRANCINE GIROUX

Good Luck Contestants!

Program Courtesy of

GLENGARRY MOTOR SALES LTD.
Alexandria

Highway 34, South

Tel. 525-1480



Lancaster News

by Joyce Lalonde

Reverend Garry Stokes officiated at the baptism of James Chad, infant son of Mr. and Mrs. Ian McIntosh on Sunday, January 13 at St. Andrew's United Church, Bainsville.

Mrs. Margaret McCallum has returned home after spending some time with her son Rae, Mrs. McCallum and family at Thetford Mines, P.Q.

Mrs. Rena Upton spent the weekend with her son Stuart, Mrs. Upton, Rae and Tena in Alexandria. On Saturday they all visited Mr. and Mrs. Ellis Bomhower at Avonmore.

Recent guests of Mr. and Mrs. Harold Fourney and Elizabeth were Mr. and Mrs. Nelson Cox of Perth, Mrs. J. H. Bailey of Cornwall, David, Lydia and Julia Bailey of Montreal and Jamie Fourney of Guelph.

Jeffrey McNaughton who is attending Macdonald College, spent the weekend with his parents Mr. and Mrs. Alex McNaughton.

The family of Mrs. Maud McNaughton gathered at her home on January 11 to extend best wishes to celebrate her 90th birthday.

Sympathy of the community is extended to the families of the late Harry Mitchell and the late Mrs. (Stanley) Elsie Wightman.

Village Hydro raises rates

The Lancaster Public Utilities Commission has approved a retail rate increase amounting to an average of 11.0% to all classes of customers. The new rates will become effective on all bills issued on and after March 1, 1980.

This increase becomes particularly necessary in view of the rising cost of wholesale power from Ontario Hydro to the utility. Ontario Hydro has increased the wholesale cost by an average of 8.6% on January 1, 1980. However, the effective increase will be closer to 16.4% due to the termination of the anti-inflation rebate in 1979.

The utility is also required to meet the capital and maintenance expenses in order to ensure adequate service to its customers. The 1980 capital budget has been established at $15,660 for the utility.

The increase will add approximately $3.62 to the present monthly bill of $30.63 for a residential customer using 1,000 kilowatt-hours per month.



MEETS OLD TEAMMATE—At Quebec City on January 9 Blair MacDonald, one of Glengarry's contributions to the NHL, cruises down his right wing position alongside Quebec Nordiques' Reggie Thomas who was Blair's linemate two years ago in Edmonton. Blair is the son of Mr. and Mrs. Mervyn MacDonald of Green Valley.

Lancaster WI meet

Miss Bessie Cumming presided at the January meeting of the St. Lawrence WI held at the home of Mrs. J. B. White.

Eleven members answered the roll call by naming a good public relations act of a WI member. The most popular reply was to visit the sick and shut-ins and to be friendly to all.

Among the correspondence was information regarding a workshop on "Fitting and Sewing Pants" to be given by Home Economist Mary Michels March 13, 18, 26 and 30 at The Church on the Hill, Alexandria.

Information was also given regarding the District Directors meeting in Alexandria on March 1 and the Officers Conference to be held at the University of Waterloo April 29-May 1.

An invitation was received from McCrimmon branch to attend a meeting in Alexandria on January 17 where Marc Lalonde will be guest speaker.

A brief discussion was held regarding the District Annual meeting which will be held May 12 in St. Andrew's Presbyterian Church Hall with the St. Lawrence Branch as hostesses.

Mrs. Hector Leblanc read an item regarding efforts being made to change Bill 24 which makes farmers liable for cleaning up spills of pollutants.

Mrs. Elise Garneau read an item stating the end of the International Year of the Child has found many children worse off than before. The year has found little change in the lives of most.

Miss Cumming read an article regarding a former resident of Lancaster, Mrs. Ruth McKendrick and her interest in quilts. Following much time and effort Mrs. McKendrick has recently had a book published "Quilts and other Bed Covers" with pictures taken by her husband, Blake. The couple will be at the Upper Canada Bookstore on February 24 to promote their book.

Winners of prizes were: Miss Cumming, Mrs. Albert Seguin, Mrs. D. D. MacMaster, Mrs. Henrica Wettering, Mrs. Dorothy Haight, Mrs. Garneau and Mrs. Alex Lalonde.

A delicious lunch was served by the hostess assisted by Mrs. Garneau and a social time was enjoyed.

Councillor increase

SD&G County Councillors gave themselves a pay increase Monday.

The per meeting remuneration for 1980 will rise $5 to $65.

In other business, councillors agreed to increase their share of operating the county library service by $33,000 to a total of $224,000.

Maxville Reeve Hubert Quart said the levy increase was necessary to cover increased book costs and to help defray the costs of opening new libraries in St. Andrews and Williamsburg.

Junior B Hockey

NORTH-EAST DIVISION
as of January 13, 1980

	W	L	T	P
South Ottawa	17	7	3	37
Alexandria	15	9	1	31
St. Isidore	14	9	2	30
Vanier	13	11	4	30
Navan	10	16	1	21
Rockland	2	19	3	7

TOP SCORERS

	G	A	P
St. Pierre, Alex	24	41	65
Mike Marta, S. Ottawa	26	30	56
Legault, St. Isidore	24	26	50
Seguin, Alex	27	22	49
Fraser, Vanier	20	29	49
Sunstrum, S. Ottawa	17	32	49
Crack, Alex	29	16	45

Mrs Wright dies in Cornwall

Well-known in the Lancaster area where she operated the Moose Head Inn with her husband for several years, Beryl Mary Wright died in Cornwall General Hospital on December 21.

A native of Brandon, Man., she and her husband, William Wright had lived in Montreal prior to purchasing the South Lancaster property.

In Montreal, Mrs. Wright had been active as a member of the Karinac Daughters of the Nile and as a Red Cross worker. As a nurse's aide she accompanied war brides from Montreal to Winnipeg by train following World War II and served many hours in the Montreal Neurological Hospital for the War Veterans.

She leaves to mourn, her husband, three sisters and one brother: Eileen Dion of Lancaster; Millie Pidgeon of South Lancaster, Dora Lee of Long Sault and Kendall Kaye of South Lancaster.

The funeral was held at McArthur Bros. and MacNeil in Cornwall on December 24 and the burial took place in Rothesay, N.B.

Glengarry plowmen install officers

The annual meeting of the Glengarry Plowmen's Association was held on January 10 at the Ministry of Agriculture office in Alexandria. At the meeting, the new officers were elected and honorary presidents were named.

Installed as honorary presidents are: MPP Osie Villeneuve, MP Denis Ethier and Ross Fraser of Lancaster.

The officers for this year are: Donald MacGillivray, president; Stuart Buchan, first vice-president; R. D. MacLeod, second vice-president and James A. Wightman, secretary-treasurer.

The new directors are: Lancaster Township, Alex McNaughton, John Allen Mitchell, J. J. MacLeod, Charles MacDonald; Kenyon Township, Douglas Clark, Ewen Hartrick, Stuart Arkinstall; Charlottenburgh Township, Mac McRae, Douglas Sova, Henry and George Kinloch; Lochiel Township, Lynus MacPherson, Hugh MacPherson, Campbell MacDonald.

The auditor is Arcade Trottier.

THE ULTIMATE IN HOME RELAXATION



Let the swirling, soothing action of warm bubbling water soothe away your cares, in your own HYDRO-SPA hot tub or fibreglass SPA.

HYDRO-SPA CANADA LTD.
For more information call:
525-3177 or 525-1429 50-tf

SCOTTISH SUPPLIES
•Music Books
•Bagpipes and Reeds
•Records. etc.
CORONET CAMERA SHOP
124 Pitt, Cornwall
932-1664 13-tf

Cameron's INSULATION LTD.
We use high grade Cellulose Wood Fibre C.M.H.C. No. 8251 to do attics and walls for new or older buildings.



Chimneys
Solar Systems
Gift Shop
Wind Machines
Colorlock
Fencing
Roofing
Bed-ex

Cameron's will help you take advantage of the Government Grants.
Eamer's Corners, Cornwall, Ont.
Tel. 938-9442
Member of Chamber of Commerce and Hudac 35-tf

BINGO
GLENGARRY SPORTS PALACE
8:00 p.m.
Doors Open At 6:30 p.m.
Thursday, Jan. 17
15 Regular Games
6 SPECIALS — 50-50
ONE WINNER TAKE ALL
Door Prizes—$25-$15-$10
JACKPOT $1,000
In 5 Numbers
Admission 50c per person

case Industrial and Agricultural
MARLEAU GARAGE
SALES & SERVICE 32-tf
St. Bernardin, Ont. Tel. 678-2033

MacGillivary's Outfitters
315 Clark Ave., Cornwall
Tel: 933-4867



BAGPIPES
HIGHLAND SUPPLIES
TARTAN by the yard
Anything Scottish—We have it

VILLAGE OF LANCASTER
requires a
BUILDING INSPECTOR and ZONING BYLAW ENFORCEMENT OFFICER
The undersigned will receive until February 1, 1980, at 4:00 p.m. local time, applications from candidates for the position of a Township Building Inspector and Zoning Bylaw Enforcement Officer.
Qualifications:
The successful candidate will be responsible for the issuance of building construction, alteration and demolition permits in conformity with Township Bylaws and the requirements of the Ontario Building Code.
The candidate will be required to become conversant with said building code and should have a sufficient knowledge of good building practices to be able to properly perform progress inspections.
Candidate to provide own transportation. Salary to be discussed.
This is expected to be a part-time position.
Ian MacDonald, Clerk-Treasurer
Village of Lancaster
P.O. Box 220, Lancaster, Ontario
K0C 1N0
3-2c

JANUARY CLEARANCE sale
All Winter Stock
HALF PRICE
One Rack of Dresses
$25.00
Studio 8
8 Main St., Alexandria Tel. 525-1537

BOOKS BOOKS and more BOOKS
BOOK SALE
Thurs., Jan. 17 to Sat., Jan. 26
(Closed Every Monday)
Good Variety of Hardcovers & Paperbacks
30% Off and Some 50% Off
CHECK THESE PRICES!
Canada, Pictures of A Great Land
Reg. $24.95 NOW $17.50
The Prince of Wales, Reg. $9.99 $7.00
Tartans of The Clans, Innes of Learny
Reg. $18.50 NOW $13.00
Adam's Clans, Septs and Regiments
Reg. $24.75 NOW $17.50
Turner's Picturesque Views of England and Wales
Reg. $44.95 NOW $30.00
Ken Danby by Duval
Reg. $32.50 NOW $22.50
GLENGARRY BOOK STORE
45 Main St. S., Alexandria Tel. 525-1313 3-1c

GIANT WINTER SALE
CONTINUES
20 to 50% Off
ALL WINTER BOOTS





25% Off
Shoes and Slippers
Purses and Wallets
Gloves and Mitts
Toque and Scarf Sets



Come Early While Stock is Complete
The Bootique
— Shoes — Boots — Handbags
25 Main St. S. Alexandria Tel. 525-2934

Clergy Comments from Glengarry Christian Council

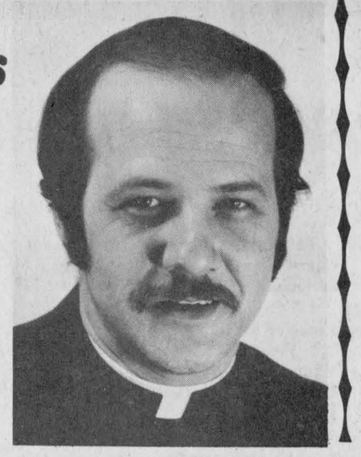

To be a follower of Christ

by Rev. Laurier Rivet, pastor
St. William's Parish,
Martintown

"He's got a good following." That is the sort of comment we might expect to hear about politicians or well-known entertainers and sportsmen. But a "following" can be short-lived. Counting heads can be very deceptive, as "personalities" know only too well. They tend to have plenty of fair-weather friends; hangers-on who follow in the hope of getting something. However, these same people are quick to change their allegiance when the going becomes tough or the person unfashionable or unpopular.

The phrase "He has a good following" might well have been used of Jesus by his contemporaries. At times the crowds flocked to him and it was because of this that the Scribes and Pharisees and even the Roman authorities became anxious. Yet Jesus was well aware of the fact that many of his followers were fair-weather friends, hangers-on. You will remember, that to the crowds who searched him out after the feeding of the five thousand Jesus said: "You are not looking for me because you have seen the signs, but because you had all the bread you wanted to eat." (John 6:36) On that occasion Jesus went on to prepare his listeners for the gift of himself in the Eucharist and many could take no more: "After this, many of his disciples left him and stopped going with him." (John 6:66)

And what of today—does he have a good following? Many lament: "No, nothing like it used to be when the churches were packed and things were different." Perhaps there has been some decline, but surely the following of Christ is not a statistical record, a matter of counting heads. The Beatles once claimed to have a bigger following than Christ! The test of a true follower of Christ is on a far deeper level than that.

Jesus chose some men and invited them to follow him. Even in the call we sense there is something more to this than meets the eye. They do not leave their trade because fortune and fame are promised to them by the Lord. The invitation is direct and simple and they respond.

And they "follow" at once in a way which is almost too good to be true. We who are familiar with work contracts and conditions of employment find it hard to understand how anyone can commit themselves without first reading the small print and finding out exactly what they are letting themselves in for. But that is the point. The disciples didn't know what they were letting themselves in for. Only one thing mattered. That they follow Christ.

What about our "following" of Christ? Our Church is too often divided into different parties, each using a well-known authority to justify its point of view. For too many of us, the Christian faith is not a following of Christ so much as a following of our own ideas into which we try to squeeze, as neatly as possible, the teaching and the way of Christ.

If we are to follow Christ we must learn to let go of everything as the disciples did. The trouble is, of course, that "letting go" is one of the most difficult things in life. At every stage we are faced with the problem. The small child clings to its mother for security. Then the growing boy and girl cling to the friends they know and trust. They feel safe. The young married couple count on each other for everything. The middle-aged often cling to their past achievements. The elderly cling to the familiar and life. We just don't like letting go.

The reason we don't want to let go is that we are afraid of losing someone or something we love. This could be anything from a comfortable old pair of shoes to life itself. But if we really believe that God our Father loves us and will make up all our so-called losses in his own good time then we, too, will let go as the disciples did and begin to follow him.

Mrs. Valley was hostess

The president, Mrs. Chester Valley, was hostess for the annual Christmas party of the members of the United Church Women of Knox United Church, Moose Creek.

The Call to Worship, given by Mrs. Valley, raised the question: "On my Christmas list does the Christ Child come first?"

A Christmas worship service on the theme "Christmas Peace" was presented in question and answer form by Mrs. Menzies McRae and Mrs. Kay McKercher.

The Scripture reading from St. Matthew, Chapter 2, "The visit of the Wise Men," was read by Mrs. Pearl Barkley, followed by a prayer led by Mrs. Hilda McRae.

A cheery hour was enjoyed when Mrs. Duane Fusee and Mrs. Menzies McRae conducted games and contests. An exchange of gifts from under a beautiful Christmas tree proved entertaining.

A lovely lunch was served by the hostess, Mrs. Valley and her assistants.

The Mizpah benediction brought to a close a most worthwhile Christmas get-to-gether.

Officers named for 1980

The January meeting of the members of the Women's Missionary Society of Knox Presbyterian Church, Moose Creek, was held in the home of Mrs. Ezekiel Blair last Thursday evening. The members enjoyed a pot luck supper, after which Mrs. Angus Bethune, president, opened the meeting with a call to worship. Mrs. Murdie MacLean led in prayer.

The Scripture reading, taken from Proverbs Chapter 3, was read by Mrs. Alex McLean. The meditation: "A New Year's Message," was prepared by Mrs. David Ross and read by Mrs. Angus Bethune. Mrs. Kerry McIntyre gave the Glad Tidings review and read "The Year of the Child," written by Laura, Lisa and Len Lawrence, aged 10, 9 and 8 years.

The offering was collected by the treasurer and dedicated by the president. The treasurer's financial report was given by Mrs. Murdie MacLean.

Mrs. Donald Urquhart closed the devotional period with prayer. The roll call was answered by 15 members and three visitors.

The minutes of the last meeting were read by Mrs. Norman McCuaig and were approved as read. It was announced that the annual meeting of the Glengarry Presbyterial will be held in St. John's Church, Cornwall, on Tuesday, January 15 at 10 a.m. Mrs. David Ross was appointed as the delegate.

By motion it was moved that we offer the United Church Women the use of the Presbyterian Church for the World Day of Prayer Service.

The meeting was closed with prayer by Mrs. Bethune. The February meeting will be held in the home of Mrs. Fraser MacMillan on Thursday, February 7 at 7:45 p.m.

The officers for 1980 are as follows: President, Mrs. Angus Bethune; First Vice-President, Mrs. Alex McLean; Second Vice-President, Mrs. David Ross; Secretary, Mrs. Norman McCuaig; Treasurer, Mrs. Murdie MacLean; Glad Tidings Secretary, Mrs. Donald Urquhart; Supply Secretary, Mrs. Lynden Campbell; Associate Members Secretary, Mrs. Fraser MacMillan and Friendship and Service Secretary, Mrs. E. L. Blair and Mrs. Kerry McIntyre.

Ian MacDonald dies in Ottawa

His many friends and relatives in Glengarry will regret to learn of the death in Ottawa on January 12 of Ian MacDonald at the age of 53, after a lingering illness.

He was born in Kirkland Lake, a son of the late Hugh Allan MacDonald, formerly of Greenfield, and Donalda MacDonald, presently residing in Winnipeg. In addition to his mother, he is survived by one sister, Mrs. Lucille Andrews and her three daughters, April, Gayle and Lesly, all of Winnipeg.

After graduation from Queen's University, Kingston, he taught for several years at Carleton University, Ottawa, making a wide circle of friends there and at St. Augustine's Roman Catholic Church, where his funeral was held on January 14. Burial took place in the family plot at Greenfield.

MOOSE CREEK NEWS

Mr. and Mrs. Donald McKercher and family of Finch, Mrs. Marilyn Leonard and daughters Marion and Natalie Leonard of Cornwall and Mrs. Kay McKercher spent Christmas day with Mr. and Mrs. Gordon McKercher and family.

Mr. and Mrs. Hugh McDonald of Napanee and Mr. and Mrs. Herbert Robinson and family of Brockville spent a few days last week with Mrs. Hilda McRae and Mr. and Mrs. Duncan McRae and family.

Mr. and Mrs. H. S. Raymond of Ottawa and Mr. and Mrs. Alexander Raymond of Victoria, B.C. visited on New Year's day with Mrs. David Ross.

Mr. and Mrs. Kenneth Kisheta and family of Toronto and Mr. and Mrs. Norman Tiffin of Brentwood, England spent last week visiting with Mr. and Mrs. Brian Havis and family.

Mr. and Mrs. Ronald Ouimet and family of Kingston, Mr. and Mrs. Emile Quenneville and family and Mr. and Mrs. Adrien Daoust of Orleans, spent Christmas with Mr. and Mrs. Emile Ouimet.

Mr. and Mrs. Emile Ouimet visited with her mother, Mrs. Eva Daoust of Sarsfield, Ontario.

Mr. and Mrs. Eldege Gravel of St. Isidore visited on Sunday with Mrs. Martine Boisvenue.

Mr. and Mrs. Ramsay Baker of Sherburne, N.Y. spent a few days at their summer home here and with Mr. and Mrs. Gilbert Sabourin and family.

JOANETTE'S
Custom Meat Wrapping
Tel. 525-3583
We cut and wrap meat
to your specifications
Storage facilities to age your beef
2 miles west of Alexandria
on Highway 43
Mrs. Guy Joanette, Prop.



SWOOP CHIMNEY SWEEPS
ATTENTION: WOOD BURNERS
A chimney lined with soot and creosote can cause dangerous chimney fires which could destroy your home!
Now is the time to have your chimney professionally cleaned
COMPLETE VACUUM SYSTEM
Fireplaces Our Specialty
42-44-46-48c
Call 525-1721 or 524-2791

24 HOUR SERVICE
LEVERT TAXI
We will deliver your orders from any restaurant in Alexandria
Minimum Charge each order $1.50
In Town Rates remain at $1.00 each
LONG DISTANCE CALLS
We do Airports, Out-of-Town City Trips Weekly
For Information
Tel. 525-2696 or 525-2662
2-2c

Adrien Menard Electric Inc.
ELECTRIC MOTOR REPAIRS
11 Mill Square Tel. 525-2173
Service of water pumps
Repair of Sunbeam cow clippers
Sales of Jacuzzi and Beatty jet pumps



51-tf

Res. 933-7428 Bus.932-8388
R. Filion Jewellers
Diamonds, watches, watch repairs,
gifts, trophies, engraving
604 Montreal Road Cornwall, Ont.
29-tf

GIVE YOUR CAR OR TRUCK A LIFT WITH THE NEW V8 ENGINE
For most GM-built cars and light-duty trucks 1971-1979. Includes:
• cylinder block assembly
• connecting rod and piston assembly
• crankshaft • camshaft • complete cylinder head assemblies (including valve trains) • timing gears, chain and cover • oil pump and screen
• oil pan • 4 bolt main

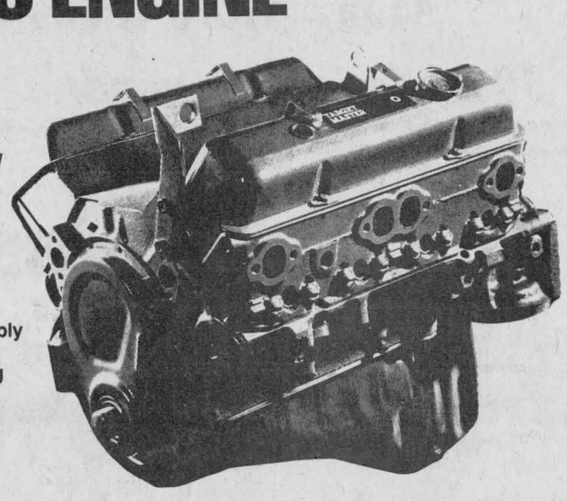

GM TARGETMASTER ENGINE $971.00 delivered
Call Our Parts Department Today at 525-3330
GM Roy's
GARAGE (GREEN VALLEY) LTD.
Green Valley, Ontario 3-8c Tel. 525-2300

Barbara's
Alexandria's Oldest and Best Known Store
Winter CLEARANCE SALE CONTINUES
MEN'S DRESS and SPORT SHOES Reg. to 39.95 NOW 12.98 up
TEEN'S GWG CORDS Flare Bottoms, Sizes 26 and 28 Only EXTRA SPECIAL 10.98
MEN'S WINTER SNOBOOTS Genuine Leather EXTRA SPECIAL 19.98
ALL LEATHER and SUEDE COATS Reg. 250.00 Now ½ PRICE 125.00
MEN'S KODIAK INSULATED WORK BOOTS Steel Toe 49.95
MEN'S DRESS PANTS Sizes 30, 32, and 34 Only EXTRA SPECIAL 9.98
ENTIRE STOCK OF MEN'S HATS HALF PRICE
OPEN ALL DAY WEDNESDAY
STUDENT CARDS NOT VALID DURING SALE
CHARGEX master charge
Barbara's
29 Main St. S. Alexandria Tel. 525-1554
ALL SALES FINAL

Focus



by Anne McRae

I am not a seasoned observer of the Canadian political scene. Nor are most Canadians. Choosing a government, however, is beginning to occur with increasing frequency and it behooves us, as electors, to make an informed choice as to who we want to take charge of our collective destiny for the next while.

With this in mind, I attended two nomination meetings held recently in this area. The first, at the Cornwall Civic Complex, was the nomination meeting of Ed Lumley, with guest speaker the Rt. Hon. Pierre Elliott Trudeau, the recently re-instated leader of the Liberal Party. The second was the nomination meeting of Gordon Johnson, with guest speaker Bob Coates, National President of the Progressive Conservatives since 196- .

The nomination meeting of Ed Lumley was a well-orchestrated gathering. And I mean well-orchestrated in the literal sense. A cleverly placed band played "When The Saints Come Marching In" when the principals of the meeting entered and continued to punctuate the speeches of Lumley, Denis Ethier, Paul Cosgrove and Trudeau with energetic drum rolls and clashing of cymbals whenever the speaker paused after delivering a particularly important line.

However, I wouldn't have minded the drum rolls so much had Messrs. Lumley, Trudeau, Ethier and Cosgrove had something of significance to say. Apart from calling each other "buddies" and talking about the "team," these gentlemen did nothing but attack the Conservative government's seven-month-old record. They offered no policy, no platform and no positive recommendations, apart from saying as Lumley did, "You thought we were bad! Well, now you've seen the alternative." The Liberals, it seems, think they should win merely because they are the lesser of two evils.

Mr. Trudeau did promise that the gasoline increase would not come back in a Liberal government but he did not say just how his "team" would deal with rising energy costs. Nor did he mention the annual deficits incurred by the Liberals. He condemned the Conservatives for: "confusion, ineptitude, duplicity, cynicism, dishonesty, inconsistency and unfairness." Mr. Trudeau ended his speech with the ringing declaration that the Liberals, if elected, would "fire up the engines of growth" in this country. (Drum roll.) But after all this, I still don't know how he'd fire up our engines, although it was an attractive metaphor.

The nomination of Conservative Gordon Johnson was much more low key. There was no band, but then, neither were there very many people. Mr. Johnson and Mr. Coates, the guest speaker, took care to greet everyone personally and generally created a pleasant impression. And then the speeches.

Mr. Coates focused a great deal on Pierre Trudeau, the "resurrected and retreaded." He ridiculed Trudeau's new emphasis on the Liberals as a team and described Trudeau as "a rotten, difficult, impossible man to deal with, who almost totally destroyed the Liberal party." After this stinging denunciation, Mr. Coates went on to defend the Conservative budget by saying that the astounding deficit incurred by the Liberals left the Tories a mess to clean up and that stringent measures of the Crosbie budget were necessary.

This speech was a variation on the "tighten up our belts" idea which does not sit well with me as long as the multinational corporations of this country continue to double their already obscene profits. Neither Mr. Coates nor Mr. Johnson dealt with this issue, which is a grave one as far as Tory credibility is concerned. Like the Grits in Cornwall, the Tories skirted the dangerous and important issues.

Mr. Johnson also took his turn at denunciation (the order of the day in this campaign) when he accused the people who run the Liberal machine in this riding (Glengarry-Prescott-Russell) of dishonesty. Raising his voice, Mr. Johnson warned the Grits that he has proof of their dishonesty and that he will not hesitate to use it. His stirring condemnation of this riding's Liberals was interrupted only by the pauses he took to arrange himself in a more flattering pose for the cameras.

That is what I saw in my first (but not last) foray into the Canadian political arena. Our area is drawing some big political guns recently: Pierre Trudeau, Flora Macdonald, Bob Coates, David Lewis, Francis Fox. These people are hungry for your votes—don't forget that. Go and listen to them. Hear what they have to say. Try and cut through the rhetoric and show business that are the hallmarks of this election campaign.

Maybe you'll end up feeling like the woman I saw outside after the Lumley meeting in Cornwall. She was carrying a Liberal campaign poster which slipped and fell to the ground. She walked a few steps before she noticed her loss, turned and saw it lying on the sidewalk, in imminent danger of being trampled. She shrugged and kept on walking. The poster got trampled. The end.

Bainsville WI discusses economy

by Susan Robertson

"These words from our national anthem don't necessarily mean the physical guarding—such as in combat," said Sheila Urquhart in her reply to the motto at the Bainsville WI January meeting. "I think we stand on guard for Canada each time we, as individuals or as a group speak out against injustice, intolerance, immoral conduct of those in leadership, abuse of our freedoms or atmosphere. Our country was founded by men and women with a spirit of adventure and a vision of a land abounding in all good things. History has shown that we have endeavored to hold onto the dreams of our pioneers as this country has served as a refuge for millions who have suffered repression, starvation and loss of human dignity. It is my sincere hope that by our actions the younger generation who watch us so carefully will also stand proudly and echo the words 'Oh Canada we stand on guard for thee'."

Coming events of interest to area friends and WI members: Beginning on March 13 OMAF will offer a course on the fitting and sewing of pants. This is a four-part course available to home sewers. Mary Michels who will teach the course can take only a limited number of women so contact her as soon as possible at her Cornwall office if you are interested.

Bainsville WI is sponsoring a Valentine Euchre Party on Feb. 15 at the home of Mr. and Mrs. Lloyd McRae in Bainsville. Everyone is welcome.

The evening's roll call was—Bring a newspaper clipping of a current event. Several interesting articles were read regarding the effect our snow-less winter is having economically, the upcoming retirement of our local MPP Osie Villeneuve, and the mention of the Federated Women's Institute of Ontario in Macleans news magazine recently regarding feminine hygiene advertising on television.

President Agnes Petrie introduced the guest speaker for the evening, Mary Michels from OMAF. Miss Michels spoke on "Good Shopping Practises" and gave many good hints and information. We've heard some of it before but certainly need reminding in these days of skyrocketing prices.

The Ten Commandments of Smart Shoppers were discussed and explained:

1. Don't buy on impulse—make a list and stick to it.
2. Research the product—Canadian Consumers Magazine is an excellent source of product information.
3. Comparison shop—Look around, either in the same store or others for the best buy.
4. Read labels carefully—The government has rules on labeling but if we don't read, understand and follow the information it won't do much good.
5. Buy at the right time—There are traditional sales throughout the year. Get to know these and watch for them.
6. Work out the true cost—Figure out unit prices, sometimes a larger quantity for instance, isn't the best buy.
7. Read ads carefully.
8. Stick with reliable dealers—You'll get much better service if you have a problem later.
9. Read all contracts carefully—Remember "The large print giveth, the small print taketh away."
10. Obtain written estimates for service or repair work.

Mrs. Sheila Urquhart then led in a quiz on Canada.

Mrs. Marguerite Ross was thanked for hosting the meeting, as were Mrs. Janet Robertson and Mrs. Ruth Fourney, for the delicious lunch.

COMRIE, BLAKELY & CRAIG
Chartered Accountants
Alexandria, Ontario
45 Main St. Tel. 525-3353
Other offices in Cornwall and Morrisburg 44-tf

Vogue's
BRIDAL SHOW
WEDNESDAY JAN. 30, 1980
CORNWALL CIVIC COMPLEX
TICKETS $5.
NOW AVAILABLE AT VOGUE SHOPPE
500 MONTREAL ROAD



Main Textile Centre
Our Best Ever January Fabric Clearance Sale
Starts Thursday, January 17



20% to 50% OFF
Woolens, Acrylics, Gabardine Velvets, Semi-Sheers, plain and printed, Drapery Material
Many More Items On Sale! 3-1c
30 Main St., Alexandria Tel. 525-1460

JOANETTE TAXI
Delivery In Town For Restaurants $1.00
Town Calls $1.00
No extra charge for stops
24 Hour Service
525-3812 3-tf

Crafts meeting planned

Tri County Crafts will hold their annual meeting on January 24, at 8 p.m. in St. Matthew's Church, 1509 Second Street, West, (corner of Riverdale).

New members will be accepted at this time. For information please telephone Doris Matsell, secretary, 933-1113.

K. of C. BINGO
At Sacred Heart Parish Hall
EVERY SUNDAY
JACKPOT $650
In 5 Numbers
15 Reg. Games
1 Winner Take All
Everyone Welcome

THE UNITED CHURCH OF CANADA
GLENGARRY EAST PASTORAL CHARGE
Alexandria 9:30
Dalhousie Mills 11:15
Glen Sandfield 11:15
Rev. Jas H. Thompson
Minister

To show that you care, and to show that you remember . . . send flowers to offer your sympathy.
Express your everlasting sentiments with a wreath, bouquet or plant. Your friends and loved ones will surely appreciate the warmth and understanding reflected in your always-appropriate gift of flowers.
• Mixed bouquets and arrangements • Silk flowers • Fancy dried creations • Flowering Plants • Gifts • Green Plants • Terrariums • Pottery • Planters • FTD, UFC to most cities • You can also say "Charge It" with your Mastercharge or Visa Card

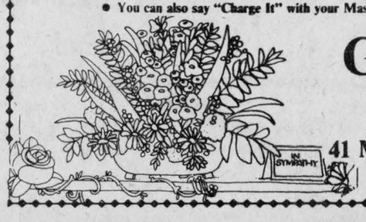

Glengarry Flowers
41 Main St. S., Alexandria
Tel. 525-1660 3-1c

Don't miss it!
Our Sale is in Full Swing
10% to 50% off
MARCEL T V FURNITURE
369 Main St. S. Alexandria 525-3692

The Old Mill Stream

by Anna-Margaret

Couldn't get over the number of pretty young ladies who claimed to be in the pork producing business last Monday night in St. Isidore. No wonder there are so many handsome young fellers going into hog farming.

* * *

Raymond McDonald, R.R. 2, Alexandria, has been appointed to the stabilization commission of Ontario. He was appointed by Henry Ediger, chairman of the commission. He attended his first meeting last Thursday in Toronto. Four commodities are included in this: soybeans, corn, white beans and winter wheat.

* * *

Mrs. Lise Gareau has successfully passed the exam of the Marvel Beauty School of Hairdressing in Ottawa. The wife of Richard Gareau, she is the daughter of Mr. and Mrs. Rolland Ranger of Alexandria.

* * *

A native of Chute-a-Blondeau, Father Harold Conway, OMI, has been awarded the Order of Canada, Canada's highest distinction. He has done extensive work in the field of education and is currently serving as parish priest in Happy Valley, Labrador. He is a brother-in-law of Mrs. Rachel Conway, Fourth of Kenyon.

* * *

A January golf game was recorded at the local club on January 2, when Rod and Sandra MacDonald, Dick and Jovette Bellefeuille and Wayne Crack made the round. The last January game on record was on January 1, 1966 when Bud Mutchler ventured forth although he had a little snow to contend with.

* * *

Glen Robertson Recreation Centre basket of cheer was won by the girls at the Hub, Cecile Depratto, Marlene Samson and Annie Piche. So if you are wondering why their smiles are so broad these days . . .

* * *

Neighbour Garry MacDonald has installed a new hot tub in his home and it has room for six people so if you haven't had a bath lately you can take your granny along for company and she'll wash behind your ears, if you can bribe Garry into inviting you over. Garry has just obtained the franchise for Hydro-Spa and intends to cash in on the country's latest fad of hot-tubbing.

* * *

Mrs. Mary Anne Bellefeuille of Alexandria was the lucky winner of the beef drawn by the Alexandria Minor Hockey Association.

* * *

It's hard to get a start in business but it's even harder if your building gets blown down before you even get going. Ernest Campeau of Dalhousie was erecting a new store on his property and with a view to getting into the lumber supply business when the wind last Friday night took down the entire framework. In addition to about $3,000 in damage with broken trusses and rafters, the whole bit has to be taken apart again and reassembled to its 40 by 36 size. Ernest had planned his grand opening for February 1 and figures he will be set back for at least three weeks. He will be specializing in door and window frames.

* * *

The Alexandria District Minor Hockey Association has received word it will once again be hosting the Tournament of Champions for the Peewees and Midgets. They had the honor of doing the same last year. It will be held the last week of March.

* * *



STUDYING THEOLOGY—Alice Fraser, daughter of Mr. and Mrs. Lewis Fraser, Dalkeith, recently graduated with her BA in English at McGill University convocation exercises. A graduate of GDHS and Ontario Bible College, Toronto, she is presently continuing her studies in Theology at McGill, as well as serving as student minister at Zion United Church, Apple Hill.

Participaction—Alexandria style

If you're one of the hundreds of people who are looking forward to taking in the sights, sounds and activities of the Alexandria Richelieu Carnival, the quickest way to get information is through the organizers of the separate events. Following are the activities planned for the first weekend.

For minor hockey fans, two tournaments will be held at the Sports Palace during the carnival. On February 3 and 4, starting at 8 a.m. and going until 6 p.m., there is an open atom and peewee tournament.

Marcel Francoeur is the minor hockey organizer.

John F. MacDonald has organized children's cartoons on Saturday, Feb. 2 at the Garry Theatre. The entrance is free, compliments of the Richelieu Club.

Saturday night the Sacred Heart Parish Hall will be the scene of an Italian Supper, convened by Raymond Legault. The dinner will run from 6 to 8 p.m.

Mr. Legault will also be handling the Wine Cellar, after the supper, in the hall. The party will go until 1 a.m. with music by Les Copains and lunch served.

For sports enthusiasts Sunday will be a big day, with the Cross-Country Ski Race leaving the Mill Lake at 11 a.m. and the Snowmobile Races starting up on McCormick Road at 1 p.m. Registration for the ski race is $1 per person and for the snowmobile competitions is $5 per machine. Admission for the ski-doo races will be $2.

Convener for the skiing is Maurice Sauve and the organizer for the snowmobile races is Richard Blais.

Sunday night the awards for the races will be handed out at a Bean Supper in the Sports Palace. The dinner starts at 4:30 p.m., with an admission fee of $1.49 for adults and 49 cents for children. Claude Lanthier and Richard Lefebvre are the organizers.

From 8:15 p.m. until 10:15 p.m. Sunday night, musician-comedian Maurice Paquin will hold a show in the Sports Palace. Michel St. Pierre of "Les Trois P'tits Points" will organize the event. Admission is $2.50 for students and $3 for adults.

Andre Bellefeuille dies at 74

Greenfield native Andre Bellefeuille died on January 9 in Cornwall General Hosptial at the age of 74. He is mourned by his wife Agnes Cardinal and 38 descendants.

The son of the late Joseph and Annie (Richer) Bellefeuille, the deceased had been living near Greenfield. He leaves behind sons Euclide of Cornwall and Roger of Greenfield, as well as a daughter, Mrs. Laurent (Jeannette) Lavigne of Alexandria.

Mr. Bellefeuille will also be missed by sisters Mrs. Hubert (Victoria) Proulx of Lindsay, Mrs. Augustus (Maria) Koriath of Barrie and Mrs. Chuck (Leonore) Smith of Barrie and a brother, Albert of Toronto.

Reverend Denis Lefebvre officiated at the ceremony in St. Catherine Church in Greenfield, with interment in the cemetery there.

The pallbearers were some of Mr. Bellefeuille's grandchildren: Ronald, Denis, Richard, Andre, Marcel and Robert Bellefeuille. He also was great grandfather to 15.

PEOPLE on the MOVE

Mr. and Mrs. Gilbert Sauve and son Claude and Mr. and Mrs. Pierre Valade visited in Ottawa on the weekend with Mr. and Mrs. Romuald Sauve and Mrs. Joseph Sauve.

Mr. and Mrs. Mervyn MacDonald, Green Valley, were in Quebec City last Wednesday and Thursday where they visited with their son, Blair, while he was playing hockey in that city.

Alex McDonald, honorary president of the Rural Ontario Municipal Association was in Toronto on Tuesday attending a pre-convention meeting.

After spending three weeks with her parents, Mr. and Mrs. Howard Morris, Mrs. Jean Hudson and son David left for London, England Sunday where she will join her husband Michael who is setting up an institute of Chartered Accountants in London.

Mr. and Mrs. John Morris are leaving Wednesday for Saudi Arabia after spending three weeks with his parents Mr. and Mrs. Howard Morris. Mr. Morris will be completing his term of employment with Bell Canada there, returning in late March.

Relatives in the area were pleased to hear Wilfred and Hilda MacCulloch arrived home to Bramalea after spending a delightful month vacation in Australia visiting their son Grant, Fran and family.

News of Rouleau School

compiled by Claudette Wallace

The students and the staff wish a speedy recovery to our gym teacher Agathe Seguin who had the misfortune of breaking her ankle during the Christmas holidays.

FIRST TRIMESTER AWARD RECIPIENTS IN GRADE 8

The following students have received a Merit Certificate for their commendable performance in the areas of work, order and respect.

Blue Certificates (first certificate) Betty Ann Van De Light and Helene Viau.

Green Certificates (second certificates) Pierre Claude, Andre Garreau, Yves Poirier, Melanie Bourck, Lynn Desgroseilliers, Daniel Dubois, Micheline Duval, Andre Taillefer, Andre Bourbonnais, Andree Gauthier, Andre Larocque, Jocelyne Menard.

Red Certificate (third certificate) Chantal Bourgon, Martin Nadeau, Chantal Campeau, Chantal Valade, Lucie Bourdeau, Linda Duval, Richard Quesnel, Rachel Gauthier, Henriette Jeaurond, Pierre Besner, Linda Collette, Robert Goulet, Jane Paquette.

OUR 15 STARS

Fifteen students have been especially honored by being awarded a brooch with the school insignia for having achieved the fourth level of awards available in the Merit System. They are: Tammy O'Neil, Nathalie St. Denis, Julie Viau, Linda Cousineau, Royden Larocque, Louise Massie, Eric Paquin, Andrea Whelan, Louise Dubeau, Roch Sabourin, Chantal Pilon, Lynne Lemieux, Joanne Leroux, Luc Larocque, Denis Sabourin.

Garry
THE BEST IN SCREEN ENTERTAINMENT
Alexandria, Ontario Tel. 525-1037
WED.—SUN JAN. 16—20
"METEOR"
Sean Connery, Natalie Wood, Karl Malden, Brian Keith, Henry Fonda
Adult Entertainment
— ALSO —
MATILDA
Recommended as Adult Entertainment

FITNESS NOW!
The streets are for the people. Exercise your rights. Walk a block a day.
PARTICIPACTION
The Canadian movement for personal fitness

The Winter Sale is continuing at Lalonde's Ladies' Wear
24 Main St., Alexandria Tel. 525-3162

BONNIE GLEN
PUB NIGHT
with the famous
Fiddler's Elbow
Friday and Saturday
January 18 and 19
Cover Charge $1.50
Food will be available on the premises
3-1p

Book your special date NOW! ! !
Weddings
Anniversaries
And Other
Special
Events



The Camera Coop
can supply your complete photography needs
THE CAMERA COOP
Lancaster, Ont. 3-1c Tel. 347-3736

Bruno Pigeon
JEWELLER
Accutron, Bulova, Caravelle Rodania and Timex Watches and Speidel
Beautiful Assortment of Diamonds, Birthstones and Family Rings
Crystal and Silverware
Complete Line of Costume Jewellery
Gifts for Every Occasion
Certified Watchmaker
Also, Razor Repairs
Jewellery and
Watch Repairs
ENGRAVING
13 Main St. N. Alexandria 525-1518
13-tf

COSY INN
Friday, Saturday, Sunday
Country and Western Music
Featuring
The Grassy River Folks
Lead Guitar
GERRY DALAIRE
Quebec Champion Fiddler
REJEAN GAGNE
Featuring
BONNIE CHARMS
3-1p

CLEARANCE SALE
Velour Bath Robes
Save 33 1/3% to 50%
Winter Coats and Jackets
Save 33 1/3% to 50%
Ladies' Ski Suits
½ Price
Children's Snowsuits
1/3 to ½ Off
Ladies' Suits
½ Price
Ladies' Sweaters
Save 33 1/3% to 50%
Winter Boots
20% to 50% Off Reg. Price
MENARD FAIRWAY CENTRE LTD.
Alexandria, Ont. Tel. 525-2207



Somerdale
Choice
French Fries
2 lb. bag

29¢



Habitant
Assorted Varieties
Soups
28 fl. oz. tin

49¢

WINTER CARNIVAL OF VALUES

Fresh
Pork Picnic Shoulder Roasts
lb. **78¢**

Fresh
Pork Butt Shoulder Roasts
lb. **88¢**

Fresh Butt or
Shank Portion
Pork Leg Roasts
lb. **$1.18**

Family Pack
Rib & Tenderloin End
Loin Pork Chops
lb. **$1.18**

Fresh
Pork Side Spare Ribs lb. 1.28

Previously Frozen
Pork Riblets lb. .58

Centre Cut
Loin Pork Chops lb. 1.48

2 to 3 lbs.
Sweet Pickled
Maple Leaf Cottage Rolls lb. 1.28

6 oz. pkg. Bologna, Mac & Cheese or
Maple Leaf Chicken Loaf .58

1 lb. pkg., Hint of Maple, Thick Slice or Regular Sliced
Maple Leaf Side Bacon 1.48

5 to 6 lbs.
Smoked
Maple Leaf Picnic Shoulder lb. 1.08

3 to 4 lbs.
Smoked
Royal Cottage Rolls lb. 1.78

Swift
1 lb. pkg.
Skinless Wieners 1.28

Swift 1 lb. pkg.
Premium or
Lazy Maple
Bacon 1.28

Fresh
Centre Cut
Pork Leg Steak lb. 1.38

Previously Frozen
Pork Hocks lb. .48

Kent
Frozen Concentrated
Orange Juice
12.5 fl. oz. cont.

59¢

Kraft
Orange
Marmalade
24 oz. cont.

99¢

Fleischman's
3 env. pkg.
Yeast .59

Purity
White Enriched
All Purpose Flour
3.5 kg bag **1.59**

Billy Bee 2 lb. cont.
Liquid or Creamed
Honey 2.89

Heinz 4½ fl. oz. jar
Strained
Meatless Varieties
Baby Food .29

Heinz 7½ fl. oz. jar
Junior
Meatless Varieties
Baby Food .41

Catelli
Macaroni and Cheese
Dinner
4 7¼ oz. pkg. for $1

Heritage 10 fl. oz. tin
Whole
Mushrooms .79

Gattuso 400 ml cont.
Pizza Sauce .69

Concordia 5½ oz. cont.
Tomato Paste 3/.99

Ragu 14 fl. oz. cont.
Assorted Varieties
Spaghetti Sauce .79

York 14 fl. oz. tin
Fancy
Cut Wax or Green Beans .39

Aylmer 15 fl.oz. tin
Fruit Cocktail or Bartlett Pear Halves .59

York 14 fl. oz. tin
Fancy Peas .39

Four Star 28 fl. oz. tin
Choice Tomatoes .59

Grandma 19 oz. cont.
Brown Baked
Beans .69

Hereford 12 oz. tin
Corned
Beef 1.99

Cloverleaf 7 oz. tin
Solid Albacore
Tuna 1.59

Lipton pkg. of 4
Assorted Varieties
Cup-A-Soup Mix .59

Nestle
Assorted Varieties
Mini Puddings
4 x 5 oz. pkg. .99

Electrosol 33 oz. pkg.
Dishwasher Detergent 1.69

Fleecy
Fabric Softener
128 fl. oz. cont. 1.99

Tide
Powdered Detergent
6 L pkg. 2.99

Ivory 1.5 L btl.
(Special Package)
Liquid Detergent 2.59

Glad pkg. of 30
Cupboard Unit Size
Kitchen Catchers 1.49

Glad pkg. of 50
Storage Bags .89

Nine Lives 6 oz. tin
Assorted Varieties
Cat Food .29

Bluewater 14 oz. pkg.
Frozen Haddock
Fish Sticks 2.19

Nescafe
Instant Coffee
10 oz. jar 5.79

Weston 12 oz. pkg.
Raspberry Jelly Rolls .79

Wong Wing 12 oz. pkg.
Frozen Shrimp or
Meat Egg Rolls .99

McNair
Chopped or Pieces
Walnuts
8 oz. pkg. 2.29

Sara Lee 24 oz. pie
Fully Baked
Frozen Apple Pie 1.39

Weston pkg. of 12
Dinner Rolls .49

Florida Marsh
White Grapefruit
size 48's

6 for **78¢**

Best for Juice
Florida Oranges
size 125's
doz. .89

Local Grown
No. 1 Grade
Green Cabbage
lb. .13

Canada No. 1 Grade
Cello Carrots
3 lb. bag .49

Produce of U.S.A., No. 1 Grade
Spanish Onions
pkg. of 2 .69

People Come First at IGA

STORE HOURS
Open Every Thursday till 9 p.m. and Fridays till 10 p.m.

SUPPLIED AND SERVICED BY LOEB

The Glengarry News

ALEXANDRIA, ONTARIO, WEDNESDAY, JANUARY 16, 1980

EDITORIAL

IT'S OUR OPINION

Police study needs consideration

It has been several weeks now since Alexandria's Police Commission received the Ontario Police Commission report recommending changes in the operation of the local force.

Although Mayor Jean-Paul Touchette rightly acknowledged that "we're not downtown Toronto or downtown Montreal" and that implementing all of the study's recommendations would be too expensive for the town, some of the points deserve further consideration.

At the time, the mayor dismissed the OPC report as supporting "motherhood" and brushed it aside. We hope the document has not been permanently placed in the refuse container, however.

One of the recommendations that would cost no money, for instance, is that which calls for the local police commission to pass a by-law setting out the duties and responsibilities of the force.

The mayor, who is also chairman of the local commission, said he did not believe such a by-law was necessary since the police should simply exercise "common sense."

We believe he has misinterpreted the recommendation.

As the OPC report notes, "the orders and directives of the board must be directed to the chief of police formally by resolution of the board and not by the whim or dictates of individual members of the board."

While a good working relationship between the board and the police may exist now, such has not always been the case, we understand.

It is important that police be under civilian control. Hence, the need for a police commission. It is also necessary for any para-military organization such as a police force to operate under a strict chain of command system. This means that it cannot be altering its procedures every other day because one member of the board, whether the chairman or not, decides he wants something changed.

The day-to-day operation of the force must be left with the chief. Major changes should only be made, as the OPC report says, by resolution. This way the changes are official police policy, not merely the personal viewpoints of one or even two members of the board.

We also wonder if funds can be made available to hire a part-time clerk to remove most of the chief's paper work.

We agree with the OPC that it makes little sense to be paying a police chief's salary to a clerk—and for much of the day that is what Chief Cleroux is, a clerk.

This is a waste of police talent and, hence, a waste of money.

Since a trained clerk could probably do the paper work much faster than the chief, we would be getting more than our money's worth. A half-time clerk's salary would give us a full-time police officer.

We will not stop crime with paper clips. The chief's time would be much better spent on patrol.

Gas exports short-sighted

Life is full of contradictions. Politics wreaks of them.

One of the more blatant examples of the latter is the National Energy Board's decision recommending the export to the United States of a further 3.75 trillion cubic feet of Canada's irreplaceable natural gas.

The usual arguments for the sale were given. It will improve our balance of payments. The funds will stimulate more exploration, etc.

Few will miss the illogic of an argument which, in effect, says we must sell our gas supplies in order to find more. We are talking about a non-renewable resource, here.

Those with vision will also reject, out of hand, the argument that the sale will improve our balance of payments.

Only last February, the NEB warned that Canada can expect to be in a serious deficit gas supply position

A 1978 report of the Alberta Energy Resources Conservation Board forecast that before the year 2000, Alberta would have no natural gas available for the other provinces of Canada. That situation is only 20 years away.

Perhaps no one captured the contradiction more succinctly than Bruce Willson, former president of Union Gas.

In permitting the increased exports, the federal government is bowing to the petroleum industry and Alberta government, Willson notes.

"As far as they are concerned, faster depletion means higher revenues and profits. Also, if shortages can be created or threatened, prices can be manipulated upwards at an even more rapid rate."

Willson also points out that the modest increase in gas reserves in recent years has been funded by consumers who have been forced to pay high prices (up to 900 per cent in seven years) for low-cost production and by taxpayers through generous tax write-offs and depletion allowances.

"It is ironic, to say the least, that the federal government rewards its citizen consumers and taxpayers by authorizing the export of the resources their money discovered or developed."

As Willson notes, "in a country of finite non-renewable resources, the more those resources are exported now, the greater will be the cost of their imported replacements, if such replacements indeed will be available at any price."

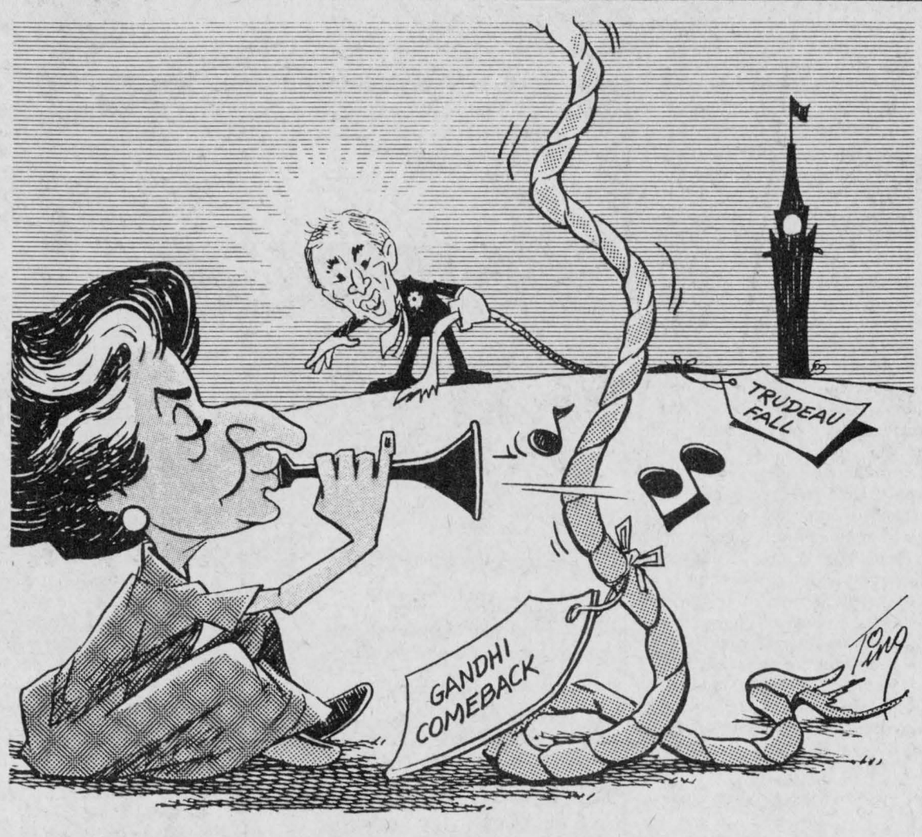

ITEMS OF AULD LANG SYNE . . .



. . . GLEANED FROM OUR FILES

TEN YEARS AGO
Thursday, January 15, 1970

Two children died the same day from leukemia. On Monday, Deborah Ann Picher, 5, daughter of Mr. and Mrs. Bruce Picher of Alexandria and Daniel Rozon, 10, son of Mr. and Mrs. Maurice Rozon of Montreal but formerly of North Lancaster died, both victim of that dread disease.—Guy Desilets, cultural animator, for French Canadians in this area will have headquarters in Alexandria. —The teen drop-in centre located in the Glen Sports Wear building will open this weekend reports councillor Maurice Sauve.—The present Post Office building would not be suitable for use as a library is the opinion of Herman Nyland, extension supervisor of the Eastern Ontario Regional Library System for the United Counties. — Charlottenburgh Council had three newcomers at their inaugural meeting Monday, Councillors Jack Roy, Roger Lefebvre and Ewen MacDonald. —Leopold Seguin, manager of the Bank of Nova Scotia, reports that the official opening of the addition to the branch here will take place January 30.

TWENTY YEARS AGO
Thursday, January 14, 1960

Injured in a car-truck collision on Kenyon St. West, Sunday morning, Amedee Major, 82, died early Monday in Hotel Dieu, Cornwall.—M. R. Braid who is to be superintendent of the new Perth Shoe Co. plant, here, was in town to make arrangements for seven key men and their families who are coming here from Perth.—Douglas G. Stewart, 42, of Vancouver, on January 7 was promoted to the rank of wing commander in the RCAF Active Reserve. He assumes the post of senior personnel staff officer at 19 Wing Reserve Headquarters.—Ambrose McDonald of Glen Roy, who has been employed with the Bell Telephone Co. at Ottawa takes up new duties at Belleville as service manager.

THIRTY YEARS AGO
Friday, January 13, 1950

Suffering a heart attack while at the Bishop's House, Rev. Sr. M. of St. Angus, 60, of the Holy Cross Community, died Wednesday afternoon within minutes of the attack. She was the former Catherine Harriet Cuthbert of Eigg.—Mayor R. J. Graham and the new Town Council took office Monday evening. Reeve Angus McDonald is the only hold-over from last year.—Dr. D. J. Dolan was a busy man Monday when he delivered four babies including twin daughters to Mr. and Mrs. William Ouimet, Alexandria.—Rev. Leo Leblanc of the Holy Ghost Fathers, Ottawa, spent Christmas week here and in his native Glen Robertson before sailing January 5 for the mission fields of Agrica.—D. A. MacKinnon, Maxville, plowed most of the day, January 5. Mrs. Wm. Hall picked pansies from her flower garden for her New Year's table.

FORTY YEARS AGO
Friday, January 12, 1940

Howard Snider, 4th Con., Lancaster, left for Ottawa, Wednesday, to be with his brother, Leslie Snider, critically injured in an accident Monday. A window dresser for the Kresge Co., Leslie tripped and fell through a window, suffering serious abdominal injuries.—Howard Morrow, Maxville; Kenneth McDonald, Dalkeith; Lynden Hough of Newington; Bennett Wightman and Howard Pattingale, Lancaster, attended a Junior Farmer Short Course at Kemptville last week. —Wallace McRae of Glen Robertson, left this week for Larder Lake.

FIFTY YEARS AGO
Friday, January 17, 1930

The dancing class, under auspices of the Highland Society of Glengarry has taken form. Miss Carrie Biggars, Montreal's well known instructress of dancing, spent Monday in town making final arrangements.—After a pleasant visit with his sisters, Mrs. D. A. McDonald and Mrs. J. A. MacMillan, John N. Macdonell left yesterday morning on his return to Panama.—Alexandria's representatives in the Glengarry Hockey League started league play auspiciously by tieing Williamstown and defeating Lancaster to take the league lead. On the Alexandria line-up were: P. Lauzon, W. Macdonell, Taillefer, Brunet, W. Theoret, A. Lauzon, J. McDonald, St. Louis and B. Macdonell.

SIXTY YEARS AGO
Friday, January 16, 1920

D. Mulhern this week disposed of one of his properties, familiarly known as "The Pines," Main Street, to Mrs. Jos. Sabourin. —James McPhee announces the engagement of his daughter, Nursing Sister Amy Lewis, to Mr. Alexander W. MacMillan of this town. The marriage to take place quietly, the second of February,

(Continued on Page 16)



Perspective

by Bob Roth

The response to Afghanistan

It didn't take long to get reaction to a proposal that Canada cut back grain shipments to the USSR in response to the Soviet Union's invasion of Afghanistan.

Western farmers immediately protested that the move would seriously damage an already weak market for Canadian wheat.

Although threats of an economic boycott against the Soviet Union are almost a daily occurrence, it is doubtful such action will ever materialize, or if it does, that it will survive the year.

Despite our noble pronouncements about international law and human rights, it is the almighty dollar which rules our foreign policy.

As long as we are not directly threatened (by further Soviet encroachments, for example), we will not retaliate.

Our world has become very small during the 20th century. Economic interdependence is a reality. In some corners of the globe, such as the European Common Market, this interdependence is more pronounced than in other parts of the world. Nevertheless, even such former enemies as the United States and Red China have extended their cautious arms across the wide Pacific to shake hands and unbolt the doors to trade.

Thirty years ago, we sent troops to battle the Chinese in Korea. Last year, Britain began negotiating a deal to sell warplanes to that same former enemy.

Although Western spokesmen have vigorously denounced the Soviet invasion as a violation of human decency, the major overriding concern is the Middle East oil fields and the balance of power between East and West.

The West, already paying dearly for its insatiable energy thirst, realizes the economic impact a direct Soviet presence would have if Russian troops were to advance beyond Afghanistan.

If the Soviets push ahead, we can, indeed, expect economic boycotts and even more drastic action on the part of Western powers. If the Soviets stay put, however, we will do little, if anything. As long as our economic interests are not jeopardized, we will do no more than pay lip service to human rights. We certainly won't accept a cut in our living standard just to defend the integrity and lives of a bunch of foreigners thousands of miles away.

The Soviets will be able to imprison and murder thousands and we will merely issue denunciations at the United Nations. That is our record in Hungary. That is our record in Czechoslovakia. There is no reason to expect any deviation in policy with regard to Afghanistan.

Our willingness to trade with ruthless despots is a matter of historical record. We have even been known to sell—or try to sell—nuclear reactors to governments which show open contempt for democratic values.

If we can financially profit from trading with other countries, we do so. Politics has little bearing on whom we choose as our "friends."

We may boycott the Olympics to protest the latest Russian aggression. We will not, unless the situation becomes much worse, cut trade links; or if we do, it will be a token gesture invoked with much fanfare, only to be withdrawn a few months later when the "issue" dies down.

If we did want to make a sincere effort to put some teeth into our mouthings, we could cut grain sales but spread the burden on all citizens, not just the farmers.

A special tax could be levied on all Canadians and the revenue derived could be used to purchase the grain destined for the Soviet Union. This food could, in turn, be offered free of charge to poverty-stricken Third World nations as part of our foreign aid program.

Either we should put our money where our mouth is, or shut up. Surely we have learned the lesson of history by now. Talk has never halted Russian tanks.

THE GLENGARRY NEWS LIMITED

A member of the Canadian Community Newspapers' Association

CNA Audit Bureau of Circulation ABC

THE GLENGARRY NEWS LIMITED

P.O. Box 10, Alexandria, Ont.—Tel. 525-2020

EUGENE A. MACDONALD, President
EMILE HURTUBISE, General Manager and Publisher
ANNA MARGARET MacDONALD, Editor
ROBERT ROTH, Assistant Editor

SUBSCRIPTION RATES: $10.00 per year; $12.00 per year in Canada, beyond the 40-mile zone; $20.00 per year U.S.A. and Foreign—Second class mail registration No. 1302

'From the old rail fence'

by Anna Margaret



The December issue of the Ontario Safety League bulletin came last week and contained some very interesting tips about winter survival.

Most city folk, it says, are very blase about such. The idea that they could be stranded in a car in a blizzard never crosses their minds, and yet every year, newspapers carry reports of stranded motorists freezing to death.

City folk, mind you. Well believe me, the same goes for a great many country folk.

Most of us leave home, walk a few feet to a nice warm car, park at a destination, walk a few feet to an office or shopping centre. We often go minus boots and hat, very often minus gloves and usually with the lightest of clothing we can wear. We are never going to be stranded.

The advice in this article makes so much sense. It recommends a basic survival kit with jumper cables, salt or sand for traction, a shovel or hoe.

Gloves too. Changing a tire can be awful cold with bare hands.

Wool blankets to be shared to make full use of body heat in case victims are marooned for some time.

A flashlight. It not only provides light at night but can signal rescuers.

Matches, candles and tin cans to melt snow for drinking water. A candle in a tin container can prevent hands or feet from freezing. The article says a test revealed that one candle will warm an empty full-sized, sealed car by 4.5 degrees Celsius.

Plastic bags with head and armholes cut will provide protection from wind if one has to step outside the car, although we are advised never to leave the vehicle unless certain to reach a particular destination.

Such simple little tips and yet we think they are all for the other fellow. But wasn't it just a couple of winters ago that there were pile-ups on Highway 34 and motorists were not only stranded in their cars for hours but some had to leave their cars and be taken to safety. If one has to be rescued by snowmobile, it is nice to have warm clothes on for the ride.

While reading the OSL article, I thought: "How sensible and how simple. I'm going to get a plastic bag the minute I go home and stuff it ready to put in the trunk for emergencies."

But when I got home I forgot all about it. It wasn't until we were going to the hockey game in Quebec City last Wednesday that I remembered. With good reason. We had been stranded on that nice stretch of open highway a couple of years ago.

Four of us had stayed in Quebec after a game and without listening to the radio in our hotel room, set out for home about nine in the morning on what seemed to be a nice day except for a little snow whirling about. We had just hit the highway when we turned on the radio and learned we were heading right into a blizzard. It started almost instantly and it became next to impossible to see where were driving but we drove with the usual idea in mind, to get to the nearest exit.

By noon we were 15 miles west of the city and were lucky enough to get off the highway, near a service station. We sat in the car until five o'clock. Finally when we learned there was no hope of proceeding further, we got into a small hotel where we sat around on chairs and on the floor until morning, with several other carloads of people. We were lucky. About 200 cars were marooned along the highway and as many transports.

It is one thing to be stranded in a car in daylight in the company of others and quite another to be stuck in the snow at night, perhaps alone and not knowing just where. Darkness can be so frightening at a time like this.

And the basic survival kit would take care of it all. But like I said, there we were again, snowmobile suits hanging useless in the closet at home and the trunk empty, except for a spare tire.

Some people never learn.

We were lucky of course. The weather was delightful. And Quebec City in the winter time has got to be a sight in itself. The whole place to us "outsiders" is like a great fashion parade.

Even at the hockey games, the style is something to see. Whole families walk in together, each outfitted in the most sumptious looking fur coats.

While here very few men are outfitted in fur, gents in racoon coats, full and three-quarter length, are numerous on the streets. And big coon hats are seen everywhere, many of them complete with head and tail.

Even without the fur coats, the style is something to see. The young women are groomed so beautifully that even in the forenoons they look as if they were going out on an evening date. Such a contrast from so many of us who are so careless about our appearance with never a thought about those who have to look at us all day.

What does Quebec City do to promote this stylish dress among its people? And how do they afford this? It certainly promotes a smart image of the residents.

Says high school teachers should not strike here

Alexandria, Ont.
January 14, 1980

The editor,
The Glengarry News:

I presume that every parent who reads a newspaper watches TV, or talks with his student children, is aware of the possibility of an impending strike by the Secondary School Teachers of the United Counties of Stormont, Dundas and Glengarry. This of course, means a disruption, possibly long term, of the education of our sons and daughters. I wonder if the public at large feels that this strike is necessary or even if teachers, among others, should, in fact, have the right to strike at all.

It appears that next to health costs, the biggest chunk of our tax dollar goes to support the teaching profession. I wonder why this state of affairs persists in a situation where we have an ever-shrinking student population while our teaching profession is expanding from year to year. I wonder how many of our recent Teachers College graduates are motivated by the drive to educate and how many are attracted by the short hours and excellent working conditions. Using the school schedules (prepared, presumeably, by teachers themselves) I calculate the posted working year for the average full-time teacher is approximately 180 days at four and ½-hours per day. This takes into account lunch breaks but not "study periods." I won't comment, at this point, on why Professional Activity Days never but, never, fall on Wednesdays. This terrible demand on the teacher's stamina is sustained in a sedentary setting and in heated, dry, clean and sanitary conditions. For this ordeal the teacher draws an average salary of $15,000 to $20,000 per year as well as group insurance, OHIP and pension benefits and at the end of his service receives a pension that enables him or her to retire in comparative comfort. It must be gratifying to farmers, businessmen and other working stiffs generally to realize that having supported their children through teachers college, they are privileged to continue to subsidize them for the rest of their mutual lives with their tax dollars. Especially when they realize they are subsidizing them in a lifestyle and in living standards to which they, themselves, will probably never attain.

I hear reports on every side from people who claim that they know many individual teachers who don't want this strike. If one adds these up it would appear that these constitute a substantial majority. I have yet to meet a teacher who will stand up and proclaim this in public. What has happened to our good old "democratic system"—all these teachers have votes in referenda. What price freedom if we are to be enslaved by peer group pressure. Could it be that the profession as a whole has been pampered and featherbedded for so long that its component members have lost their spines and are unable to stand up and voice their opposition to an action they believe unjustified. I am forced to the conclusion that this once honored and respected profession has gone the way of many others and subordinated principle to principal (plus interest of course). I would also like to know how many of our teachers are, in fact, full time professionals. I would be pleasantly surprised if anybody can show me that 50% of teachers who claim to be "professional," do not in fact moonlight as farmers, business people, salespersons or housewives.

I find it hard to accept in these circumstances, the claim of the teachers' public relations releases that their main concern lies in the improvement of the education of our children. If they withhold their services for personal gain, how can they justify this claim. Surely it is implicit in their professional ethic that they must teach as much by example as by instruction. The only text that the students can possibly learn from this strike is "Get yours while you can and to hell with everyone else." So much for our modern "dear old golden rule days."

It seems to me that it is time for teachers and other groups in public and community service to realize that they cannot continue to hog more and more from the public trough while the services they provide in return deteriorate constantly; sooner or later the public will cry "Halt, enough." Perhaps the time has come when we as parents and consumers should ask ourselves whether we can remain indifferent to the arrogant demands of greedy, power-corrupted pressure groups and should decide whether we have the intestinal fortitude to stand up for ourselves and for our right to tell public and community employees what we want and how we expect them to act. After all, we pay their salaries and provide them with the privileges of a job. If they cannot accept our reasonable conditions as laid out by our representatives, then they are, like the rest of us, free to try elsewhere.

I wonder if those of you who are students are aware of the extent to which this strike action is a calculated denial of your right to an education. Only decades ago people (many of them teachers) suffered social ostracism and persecution to get you the right to an education over the resistance of a reactionary establishment. It seems that today this right is being thwarted by the very people, whose purpose it should be, to nurture and maintain it. I expect, however, that there will be an attempt to brainwash you students into sympathy with the strikers. You will undoubtedly be given a prejudiced rationalization showing the fault lies entirely with the elected school board. I hope the students will not be misled by this. I recommend to you students that you use your own group pressure by demanding that your teachers live up to their professional obligations. Further may I suggest that we all try the same methods to get our points across. If your teacher won't teach you, and pickets the school to keep you out, why not get your own groups together and picket their homes. Paint your signs and pound the pavement in front of their homes. If you are expected to respect their pickets, they should respect yours. Fight for your right to an education.

I would be interested in hearing from other parents through this newspaper. There must be other positive alternatives. Let's have some.

Sincerely,
Mike & Doris Fouhy,
parents.

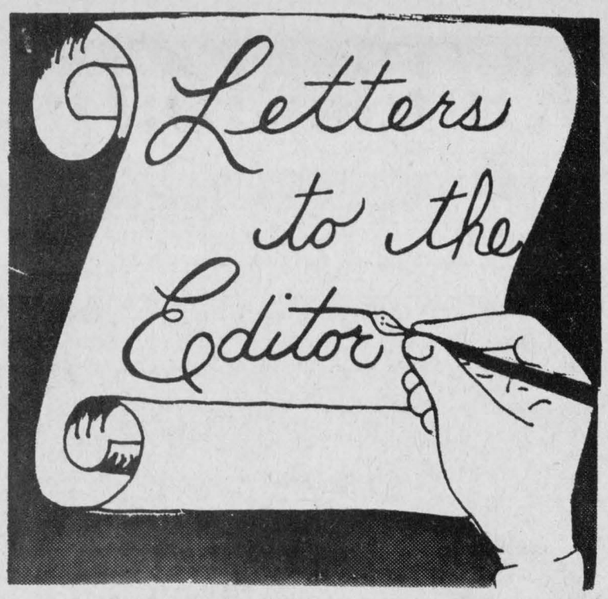

Seeks info on Ranald

Goderich, Ont.
Jan. 7, 1980

The editor,
The Glengarry News:

Once again I need help—help which so often has been supplied by the readers of The Glengarry News.

Perhaps the best known family that Glengarry has produced is that of the Sandfield Macdonalds which originated at St. Raphael's.

There were four sons in the family: John (1812-1872) the first premier of Ontario after Confederation, etc. Ranald (1814-?). Donald (1817-1896) postmaster general of Canada, lieut.-governor of Ontario, etc. Alexander (1818-1913) businessman, MP for Cornwall, etc. etc.

The life, careers and death of three of these brothers is well documented—so far I have been unable to find out when Ranald and his wife Janet (?) McEdward died. In Belden's Atlas of 1897 he is apparently still living and is listed as "farmer."

The family tombstone of the Ranald Sandfields exists in St. Andrew's cemetery, South Lancaster, but the only inscription on it is "Ranald Sandfield MacDonald and Family." Not very informative.

I would appreciate any and all information on Ranald, especially a copy of his obituary, which surely appeared in some paper, but none that I have come across so far. Even a positive date of death for Ranald and his wife would be appreciated.

Any documents loaned will be returned promptly.

Thank you,
Ewan Ross,
Nairn Drive,
Goderich, Ont.
N7A 3X8

Responds to article

Cornwall, Ontario
January 7, 1980

The editor,
The Glengarry News:

I would like to respond to your article and news item re: Airport, in your December 19, 1979 edition.

The editorial or more correctly Reeve Gadbois suggests the City of Cornwall start "coughing up more information." The Greer-Galloway, Engineering and Study is public information, as is any other documentation on this subject prepared by City staff.

Reeve Gadbois questions the estimated one million capital cost for Phase I of the airport. The million dollars is made up of two components—$700,000 construction cost (estimated by Greer-Galloway) and $300,000 for land acquisition. I guess you can argue the land component "till the cows come home." Most of the committee members felt those estimates to be reasonable and perhaps somewhat on the high side. Recent discussions with people in the area and the owners and operators of Summerstown Airport lend credence to those estimates. Our objective and the objectives of the airport owners are intertwined and any suggestion that these people will prove difficult to deal with is contrary to my impressions thus far. "That Charlottenburgh is being treated as if its viewpoint doesn't matter" is simply untrue. Summerstown Airport is our preferred alternative. It is located in Charlottenburgh. Obviously Charlottenburgh's view is critical to bring about a Municipal Airport in this location. To suggest otherwise is nonsense.

We have had two meetings to discuss the basis of a cost sharing formula and have not arrived at a recommendation as yet. Hopefully we can do that for January 21st when the next committee meeting is likely to be scheduled. I and the rest of the committee hope that committee member Gadbois will be able to attend this upcoming crucial meeting.

There are two alternatives to the study's suggested road relocation which should be less expensive. I trust Charlottenburgh wouldn't expect the Airport Commission to pay 100% of the dump relocation.

Finally, Mr. Editor, I find it regrettable, when the people of the Counties and City are working hard to bring about a project that will benefit the whole region that you should characterize our relationship using hyperbole—like "feudal lord," "fiefdom," etc.

I hope the committee members will maintain their cool in spite of the intemperate remarks of a few.

Signed:
Dick Aubry

Appreciate coverage

Glen Nevis, Ont.
Jan. 14, 1980

The editor,
The Glengarry News:

We wish to commend Brian Filion for the fine quality of his articles about Alexandria's Junior B Glens.

Mr. Filion's efforts to bring us a thorough picture of Alexandria's Junior B hockey team are greatly appreciated and enjoyed.

Sincerely,
Tom McRae, Charlie McRae, Laurie McRae, Andy McRae, Anne McRae, Joey McRae.

Wants hearing aids

Weston, Ont.
January, 1980

The editor,
The Glengarry News:

On several occasions during the past five years I have appealed to your readers for discarded hearing aids. The response to my appeals has been richly rewarded as hearing aids poured in from cities and towns from coast to coast.

I have since retired from the Ontario Ministry of Education but my interest in helping hearing-impaired children in the West Indies has not waned.

This program, now known as the Canadian International Hearing Services is in its fourth year under the able co-ordination of Gordon Kerr, a staff member of Humber College of Applied Arts in Toronto. Gordon, along with Dr. Donald Hood, an audiologist, and Mrs. Nancy Hood, a teacher of the deaf, make an annual pilgrimage to St. Vincent, West Indies, where hearing-impaired children and adults have been fitted with hearing aids.

The time has arrived for this program to be extended to other West Indian countries as the need to help their hearing-impaired is equally great.

Once again I ask your readers to dig out any old or discarded hearing aids and mail them to: Canadian International Hearing Services, 54 Strathburn Blvd., Weston, Ont. M9M 2K7. All contributions will be acknowledged and receipts will be issued for all cash donations.

Thank you, once again, for 'hearing' our appeal made on behalf of hearing impaired children in the West Indies.

Sincerely,
George Mason

Atlantic Hotel
The Station
Alexandria
Wednesday and Thursday
January 16 and 17
James Nixon
Friday and Saturday
January 18 and 19
Jim Connors and
The Voyageurs
Monday to Saturday
January 21 to January 26
Brian Davis

(KEEP FOR REFERENCE)

HAVE YOU GOT THIS CARD?

If not, you may lose your right to vote

FEBRUARY 18TH!

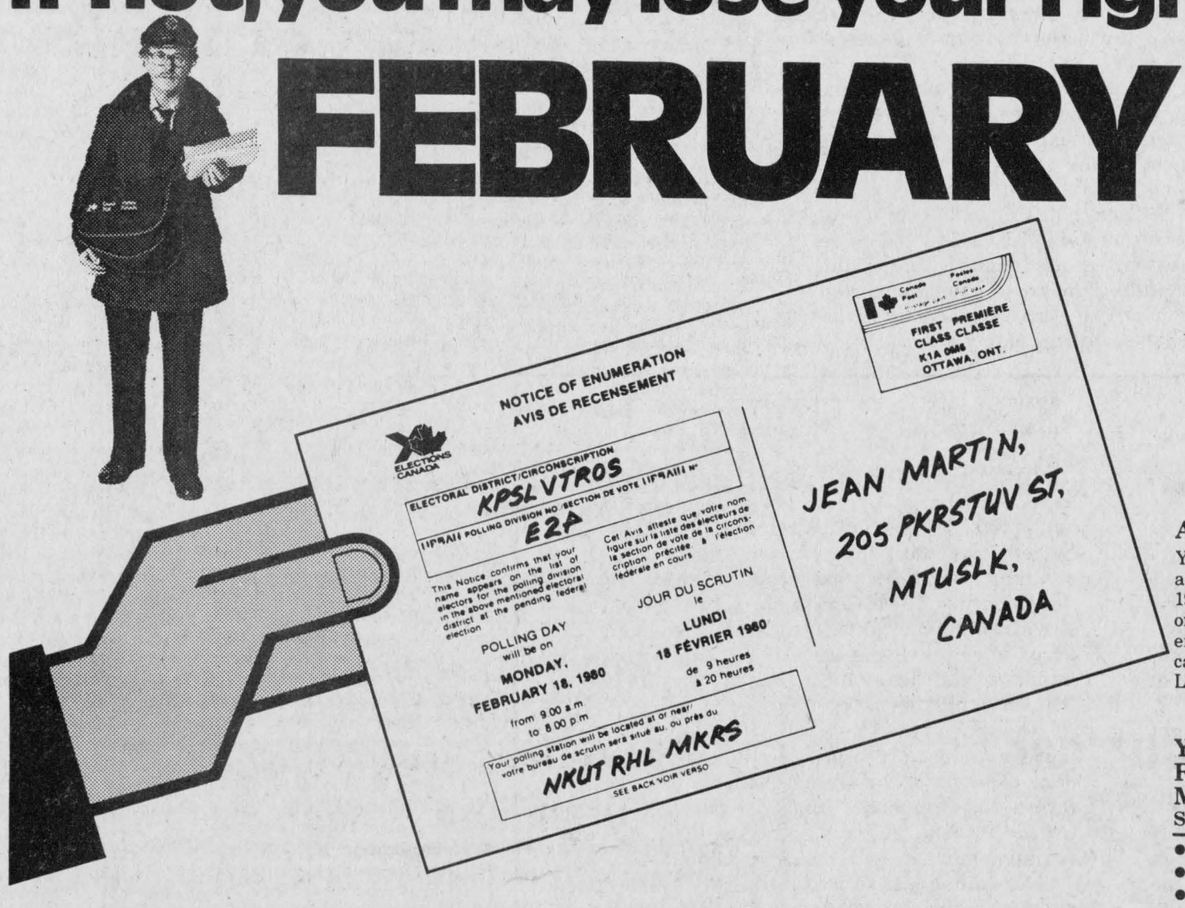

IF YOU HAVE NOT RECEIVED YOUR CARD-
Check this list of phone numbers.....
IN ALEXANDRIA CALL HAWKESBURY 632-0105

If you don't have the above CARD and live in a City or Town listed below, call (collect if necessary) the phone number shown.

ARE YOU ELIGIBLE TO VOTE?
Yes, if you are a Canadian citizen, age 18 or over, and were residing in Canada on December 31, 1979. You will already have received your Notice of Enumeration Card in the mail, if you were enumerated for the last General Election. This card confirms that your name is on the Voters' List for the February 18th Federal Election.

YOU MAY NOT HAVE RECEIVED YOUR CARD IN THE MAIL BECAUSE—
Since last May 22nd...
- You've moved
- You've turned 18
- You've changed your name
- You've become a Canadian Citizen
- You were not enumerated for the last General Election.

ELECTIONS CANADA

Elections Canada is Parliament's non-partisan Agency responsible for holding Federal Elections, under the direction of the Chief Electoral Officer of Canada, Mr. Jean-Marc Hamel.

Published by the Chief Electoral Officer of Canada.

K/80



Martintown Rumor Mill

By Art Buckland

Such a shame, reader, that we are not going to have winter this year. The shovel rusting away, the snow scoop, the scraper, all of my wife's snow removal equipment leaning forlornly against the shed surrounded by green not white, form a sad sight.

Last Saturday, 312 flakes fell and several snowmobilers, who spend their weekends in full snow gear seated on their machines, roared out of their garages.

Woodcutting has been aided by the dearth of snow. Graydon Simser says that he is able to get wood from the bush in his pick-up for the first time since he has lived in Martintown North.

Channing Kyer has been getting wood from the swamp with great ease.

Some country sage told me "No snow—no hay." The snow people (those in snow removal and snow related businesses) are certainly not making any hay. It's snow necessary.

Saturday's wind sent our outgoing bills air mail. Having deposited as many bills as we could pay, in our mail box, we thought, well they're gone on their way thanks to courier MacIntyre. The wolf has been kept from the door for another short interval.

The letters were gone alright. They blew east long before the mailman arrived to empty the box. If anyone finds a letter and donation to the Rhinoceros party, please continue it along the way.

Some say this election campaign is dull and unnecessary. One neighbor suggested an all network wrist-twist amongst the political leaders. For your clarification, Gertrude, this is to be a physical twisting of wrists as opposed to their usual metaphorical twisting of language and truth. The plan has merit.

A lot of wear and tear on politicians could be saved by this electoral method. Compaigning could be eliminated, the $100 million for elections could be spread among all eligible non candidates.

But, a winter campaign does not have to be dull. Ask Napoleon. You have to get involved in these things. Follow the opinion polls.

Now, I have been conducting opinion polls of my own. In my latest one, the Conservatives are ahead. Our goat prefers Conservative posters 3 to 2 over Liberal ones. But the election is still five weeks away.

Felix McLaughlin and the Historic Society are fighting the politicians to keep the St. Andrews school from being demolished.

Cornwall Township proposes to build a road east from Cornwall Quarry to meet the Stormont Glengarry boundary, thence south to open up the boundary down to Grant's Corners, as a truck route. One member of council countered opposition to the road as follows:

"If Cornwall Gravel saves money because travel from their quarry east is shorter, then the taxpayer will save." Hmm, an interesting, altruistic view.

Mary Johnston, daughter of Dr. and Mrs. Johnston visited her parents over the holiday. Miss Johnston is a high fashion model now working in Milan, Italy. The Johnstons are sheep farmer neighbors of Billy (River Road) Johnston.

"The cook is back and I'm glad I don't have to look after that department anymore," John Van Rooi announced after his wife's return from Holland. "Though I guess it went pretty well. One night, for example, I made up something; I don't know what was in it. I just threw everything I could reach into the pot. You know after supper all the plates were empty and no one had to go to hospital, so . . ." Mary says that prices are higher over in Holland than they are here.

Thought I'd announce that you lucky taxpayers have been saved over $1,000. That's a saving from not claiming our dead elm line fence stumpage grant. Now these are the good wife's figures.

And they said, invest in gold. Well now I would, but all my money's tied up in plastic: Mistress Charge, Discharge, A to Z and beyond.

November belongs to St. Andrews, January to Burns. A Burns night will be held at MacDonell's Inn, Sat., Jan. 19, sponsored by the St. Andrew Highland Dancing Association. Sylvester and his Clansmen will provide your favorite music, Kim Ward tells me.

Next week MacCulloch Dancers sponsor a Robbie Burns Night at yon Bonnie Glen with Sylvester and his Clansmen. Date is Saturday, January 26.

"Fairy Folk," a children's book by the late Rhodes Grant, is available at area bookstores and from Horticultural members.

Industrial milk prices will increase

Agriculture Minister John Wise has announced that the target returns for industrial milk would be increased from $31.01 per hectolitre ($13.67 per hundredI eight) to $32.62 per hectolitre ($14.38 per hundredweight) for milk shipments for Canadian requirements effective January 1, 1980.

The target returns level is calculated according to the Returns Adjustment Formula established in 1975. The formula is monitored quarterly throughout the dairy year. It measures the change in farmers' average cash costs and the Consumer Price Index (which is used to reflect changes in the value of farmers' labor) plus other factors.

When he announced details of the dairy program for the current dairy year which began on August 1, 1979, Mr. Wise indicated that henceforth the Returns Adjustment Formula would trigger a price adjustment whenever a change of at least two per cent was indicated and provided there would be no more than two adjustments (at least three months apart) in the course of the dairy year. Under the previous policy, a price adjustment was triggered when a change of four per cent was indicated.

While an increase of slightly more than two per cent was indicated by the formula in mid-August, a delay in effecting any price changes until after the relatively heavy sales season for dairy products in November and December was considered appropriate.

"This policy has benefited consumers by maintaining stable prices for dairy products throughout the fall and Christmas season, while the new price level covering producer cost increases should not disturb the current stability of production quotas," Mr. Wise said.

The target industrial milk price is achieved through the establishment of support prices on butter and skim milk powder, together with a direct federal subsidy paid to producers.

The Canadian Dairy Commission has been authorized to increase the support prices for butter by 13 cents per kilogram, and for skim milk powder by 12.9 cents per kilogram. (Both are about 5.9 cents per pound.) The new support price for butter will be $3.26 per kg ($1.48 per pound) and for skim milk powder will be $1.97 per kg ($0.894 per pound).

Retail prices for all dairy products such as cheese, yogurt and ice cream will likely reflect increased milk prices to producers.

There will be no direct impact on the price of table milk and cream, the pricing of which is determined at the provincial level.

Mr. Wise expressed his satisfaction with the high level of stability within the dairy industry. During the 16-month 1978-79 quota period, milk production in Canada came to within one-half per cent of national requirements.

The Minister noted the strong current demand for butter and cheese and indicated it is important for producers to ensure there is sufficient milk production to meet national requirements for dairy products.

Market Share Quota issued to producers is currently based on estimated national requirements of 43.22 million hectolitres (98 million hundredweights) and has remained unchanged since June 1977.

"In recent months there has been mounting evidence that consumption of dairy products is increasing, and even with the effects of this price increase, I am confident that the trend will continue," Mr. Wise said.

Kemptville dairy day '80 has heavy program

The Kemptville Dairy Day '80 will be held at the W. B. George Centre, Kemptville College of Agricultural Technology on February 5, 1980. This Dairy Day promises to be the highlight of the winter season for the one thousand dairymen in the immediate area. Although the majority of those attending are from the neighboring counties of Dundas, Carleton and Grenville, this meeting attracts dairymen from 11 counties in Eastern Ontario.

The dairy industry is a very complex, high technology business. Methods of dairying are constantly changing providing a constant challenge to keep up with advancing technology. Rapidly spiralling input costs make careful budgeting an extremely important part of the dairy enterprise. These factors have been kept in mind in planning the program for Dairy Day '80. Emphasis is on Efficiency for 1980. The topics include farm financing, improving conception rates, health, efficient facilities for raising replacements and improvement of general herd management. A large part of the morning program will be devoted to Marketing Strategy for 1980 and a discussion and demonstration of the Quota Exchange System.

There will be one session in the morning and two sessions that will run concurrently in the afternoon. This allows a wider range of topics that will appeal to more people. Two people from the same farm can attend this meeting and by attending different sessions take advantage of all the information presented. A printed proceedings will be available to all those attending.

An added feature of the Kemptville Dairy Day will be displays of advertising literature from agri-businesses that deal with dairy farmers. The latest information from companies that supply feed, health products and milking equipment will be available. Some of these companies have come from as far away as London, Ontario and some are from out-of-province.

Admission for the Dairy Day '80 will be $5 per person. This includes admission to all sessions, a buffet luncheon served at the W. B. George Centre and a copy of the proceedings. Advance tickets will be available from the County Offices of the Ontario Ministry of Agriculture and Food. Those wishing to attend should purchase their tickets in advance as only a limited number will be on sale at the meeting. Admission without the luncheon buffet will be $2 per person.

All people involved in the dairy industry are invited to attend and learn of the latest developments in dairying.

Funeral held in Cornwall

The funeral of Chester Moss Kellett was held in the chapel of McArthur Bros. and MacNeil Funeral Home on December 26, 1979. Rev. Edwin MacDonald of St. Andrew's United Church, Martintown, officiated. Everett Rush was soloist, and sang "In The Garden" and "How Great Thou Art."

Mr. Kellett was born in Donald, Ont. (Haliburton District), the son of Mrs. Annie Kellett, and the late Chester Kellett. He is survived by his mother Mrs. Annie Kellett of Martintown, two daughters, Mrs. Heather Dunlop of Cornwall, Mrs. Wayne Froats (Joan) of Ingleside, and one son Derryl of Peterborough.

Also surviving are two brothers, Vernon of Hamilton, Roy of Sault St. Marie, and one sister, Mrs. Muriel Teatro of Haliburton. There are six grandchildren.

For many years Mr. Kellett was employed by the Ministry of Transportation and Communications.

Pallbearers were Donald MacIntosh, Donald Colbourne, Percy Keir, Wayne Froats, Walter Gunn and Bob Landry.

Interment was in St. Andrew's Cemetery, Martintown.

NOTICE

Char-Lan Animal Control

The said Animal Control Pound, located at Reg. Julien's on Hwy. 2, has been closed since April, 1979 and is no longer available to the public. Should residents of Lancaster Village, Lancaster Township and the Township of Charlottenburgh have animal control problems, please contact your respective municipal offices.

3-1c

Where Service Is Quality

CROWDER MONUMENTS LTD.

Morrisburg, Hwy. 2 East

We are offering our services in the area. We carry a large stock of monuments on hand and all the work is done in our shop here in Morrisburg which you may see at any time.

We also have the equipment and the ability to do all types of cemetery lettering.

We are located on Highway No. 2, at the east end of town.

Phone 543-2950

Box No. 526

We take pride in our work. Our aim is to please and our prices are very competitive. 12-tf

HEAR YE! HEAR YE!

A & R GRÉGOIRE'S

1ST ANNUAL INDOOR PAR EXCELLENCE USED CAR EXTRAVAGANZA

3 DAYS– JAN. 17, 18 & 19

THURS. & FRI. 9-9; SAT. 9-10.

WE WILL HAVE, IN OUR SHOWROOM & SERVICE DEPARTMENT, 40 OF OTTAWA VALLEY'S FINEST RECONDITIONED USED CARS!

JOHN LEDUC WILL BE ON HAND TO GIVE YOU THE BEST DEAL AROUND!

GM MAKES THE CARS, GREGOIRE MAKES THE DIFFERENCE. FOR A DIFFERENT KIND OF A DEAL COME ON DOWN!

A&R Grégoire Automobile Ltée., Ltd.

GM CHEV OLDS

RUE NOTRE DAME, EMBRUN 443-2885

Public Works Canada / Travaux publics Canada

INVITATION TO TENDER

SEALED TENDERS for the projects or services listed below, addressed to Chief, Contract Policy and Administration, National Capital, Department of Public Works Canada, L'Esplanade Laurier, East Tower, 16th Floor, 140 O'Connor Street, Ottawa, Ontario, K1A 0M3 and endorsed with the Project Name and Number, will be received until 3:00 p.m. on the specified closing date. Tender documents can be obtained through the Plan Distribution Office, same address as above, telephone no. 992-6433.

SERVICES

Caretaking and Interior Cleaning, Post Office, Plantagenet, Ontario.
Tender documents are also available from the Postmaster, Post Office, Plantagenet, Ontario.
Closing Date: Tuesday, February 5, 1980
Deposit: Nil

Caretaking and Interior Cleaning, Post Office, Williamstown, Ontario.
Tender documents are also available from the Postmaster, Post Office, Williamstown, Ontario.
Closing Date: Tuesday, February 5, 1980
Deposit: Nil

INSTRUCTIONS

The lowest or any tender not necessarily accepted

3-1c

PARTICIPACTION The Canadian movement for personal fitness

In love with your car?



Bring it to the Body Shop at Glengarry for loving care.

Free estimates courtesy cars available

Glengarry Motor Sales

Hwy. 34 Alexandria 525-1480

TOWNSHIP OF CHARLOTTENBURGH

CONTRACT NO. 936

Charlottenburgh-Kenyon Drain and Branch

Sealed tenders marked "Tender for Contract No. 936" will be received by the Township Clerk until 4:00 o'clock p.m., (local time)

Tuesday, February 5, 1980

for the construction of the Charlottenburgh-Kenyon Drain and Branch in Lot 10, Concession 1, Township of Kenyon and Lots 10 to 23, Concession 9, N.S.R., Township of Charlottenburgh. The improvement involves 15,770 linear feet of open drain with 10 acres of clearing, grubbing and close cut clearing, 11,740 cubic yards of earth excavation and 1,920 cubic yards of hardpan excavation. Also included are 198 feet of steel pipe culverts for farm crossings (30" to 66" C.S.P.), the supply and installation of two road culverts (48" and 72") and the lowering of the grade through an existing 10' by 8' concrete culvert.

Plans, Specifications and Tender Forms may be obtained at the office of the Consulting Engineer in Brockville upon payment of ten dollars ($10.00) in cash or by cheque made payable to the Engineer, which is not refundable.

A certified cheque made payable to the Corporation of the Township of Charlottenburgh in the amount of $3,000 must accompany each Tender.

Lowest or any tender not necessarily accepted.

Kostuch Engineering Ltd.
Consulting Engineers
Thompson Building
51 King St. West, Box 663
Brockville, Ontario
K6V 5V8

Mr. M. Lapierre
Clerk-Treasurer-Administrator
Township of Charlottenburgh
P.O. Box 40
Williamstown, Ont.
K0C 2J0

3-1c

MF 34-81 HP Tractors

NO FINANCE CHARGES Until March 1, 1980

OPTION "A" $400 off

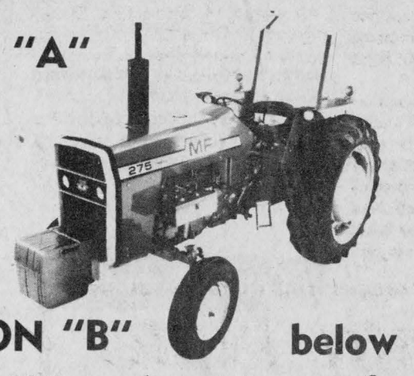

OPTION "B" below

*PLUS, special 12% annual percentage rate financing for the next nine months starting March 1, 1980.

Great tractors! Great deals! Great ways to beat inflation and high finance costs. We've got 'em for you during Massey-Ferguson's "Early Bird Bonus Days."

Right now, if you purchase an MF 34-81 hp tractor — from the popular MF 230 to the top-performing MF 285 — and finance with Massey-Ferguson, FINANCE CHARGES do not start until March 1, 1980. That can save you a pretty penny.

But it doesn't stop there. MF will finance the next nine months of the contract (until December 1, 1980) at a low, low 12% ANNUAL PERCENTAGE RATE.

PLUS, if you buy before January 1, you may be eligible for INCOME TAX SAVINGS that can make even more of a difference to you.

Come in soon for the best selection. Check out our other "Early Bird Bonus Days" specials, too. But hurry, OFFER ENDS FEBRUARY 1, 1980.

EARLY BIRD BONUS DAYS

MF Massey Ferguson

Menard Supplies Farm Ltd.

Green Valley Ont. 525-2190

Andre Seguin Prop. 3-1c

CLASSIFIED ADS

• SWAP • HIRE • BUY • SELL • RENT •

Coming Events

GLEN Robertson card party January 22, sponsored by Club 65, at Recreation Centre. Good prizes and lunch. Everyone welcome. 3-1p

THE Glengarry School of Piping and Drumming annual meeting on Saturday, January 19, at 4:30 p.m. in the Maxville Senior School. 3-1c

THE Laggan Recreation Association will be holding a euchre party on Thursday, January 17 at 8:15 p.m. at Laggan School. Everyone welcome. 4-1p

SKATING Party and bean supper at Laggan Public School on Tuesday, January 22. Skating from 7 p.m. on, bean supper from 8 p.m. on. No charge for skating. In case of bad weather it will be held the following night. Regular euchre on Thursday, January 17. 3-1c

IF you are addicted to food, join Over-Eaters Anonymous. Meeting at St. Finnan's, Wednesdays at 8 p.m. No fees. 3-1p

CARD party in St. Theresa's School, North Lancaster, Sunday, January 20, 8 p.m., in aid of Glen Nevis Parish. Prizes and lunch. Everyone welcome. 3-1p

EUCHRE—Sunday, January 20, 8 p.m., in St. Anthony's Parish Hall, Apple Hill. Good prizes and lunch. This ad compliments of Monkland Egg Grading Station Ltd. 3-1c

IF you can't stop drinking when you want to, visit Alcoholics Anonymous Friday nights at 8:30 p.m., Church on the Hill, Kincardine Street, Alexandria, and Sunday nights at 8:30 p.m., Rouleau School. Write for confidential information to Box 383, Alexandria, K0C 1A0, or call 938-1984. 2-tf

A series of prenatal classes will be given by the Health Unit in the near future. All pregnant women interested please call 525-2222, ext. 34, for further information. 2-2p

MacCulloch Dancers Annual Burns Night
Bonnie Glen (Hwy. 43)
Saturday, January 26
Dinner 7:15
Dance 9 p.m.
Entertainment by
The Clansmen
The Glengarry Pipe Band
MacCulloch Dancers
Dinner and Dance $8.00
Dance Only $3.00
Everyone Welcome
Tickets At Door Only
3-2c

Bonnie Glen
For Reservations
Tel: 525-3078 or 525-2646

FRIDAY and SATURDAY
JANUARY 18 and 19
Pub Night with the famous Fiddlers' Elbow. Cover charge $1.50. Food will be available on the premises.

SATURDAY, JANUARY 26
Robert Burns dinner, concert and dance. Dinner at 6:45 p.m. sharp, concert 8:30, dance 9 o'clock. Entertainment: The Clansmen, MacCulloch Dancers, Pipe Band, etc. . . . Dinner, concert and dance, adults $8, students $6, 12 and under $4. Concert and dance $3.

SATURDAY, FEBRUARY 2
Annual Fiddling Contest. Contest starts at 5 p.m. Country smorgasbord 5:15 to 7:15. Dance 8:30 p.m. Orchestra Brisson Brothers. Numerous prizes and trophies for contestants. Smorgasbord, contest, dance and lunch $7.50, Contest, dance and lunch $4.

SATURDAY, FEBRUARY 9
Valentine Smorgasbord and dance. "Good Tyme Country" orchestra with Jim Connors. Smorgasbord from 7:15 to 9 p.m. Dance 9 p.m. Country smorgasbord and dance $5, dance only $2 (no lunch).

SATURDAY, FEBRUARY 16
Bavarian Fun Night. "Oberkrayner Band. European and Canadian smorgasbord from 7:30 to 9 p.m. Music from 8:30 to 1:30 a.m. Smorgasbord and dance $7.50, dance only $4.

Coming Events

SOUPER et Soiree du Bon Vieux Temps, organized jointly by the Filles d'Isabelle and the Knights of Columbus of Alexandria, on Saturday, January 26, 1980. Supper from 5 to 7 p.m., dance 9 p.m. to 1 a.m. Door prize. Admission $7 per person. 3-2c

GLENGARRY Club of Ottawa winter dance, Nepean Sportsplex, Woodroffe Ave., Ottawa, Saturday, February 2, 1980. Music by Sylvester and the Clansmen. 2-4c

THE annual meeting of the Kenyon Agricultural Society will be held in the Maxville and District Sports Complex, Saturday, January 26, 1980 at 1:15 p.m. Everyone interested is welcome. Dance in the evening from 9 to 1 to the music of Brian MacDonald, Lord of the Isles. 2-2c

CLASS Reunion—GDHS graduates of the school years 1968-69 and 1969-70 interested in helping to plan a Class Reunion are asked to attend a general meeting on Saturday, January 19, 1:30 p.m. at GDHS. If interested, but unable to attend, phone 347-2564 or 525-2558. 2-2p

Robert Burns Night
Sponsored by the
MacCulloch Dancers
at the
Bonnie Glen
Saturday
January 26
Glengarry Pipe Band
Clansmen Orchestra
2-3c

Get Acquainted Dance
Saturday,
January 26
Avonmore
Community Hall
Tickets available from
all M.H.A. coaches
Advance $2.00 At Door $2.50
Music by
The Music Machine
Lunch
Sponsored by
North Glen-Stor
Minor Hockey Association
3-2p

GLENGARRY SPORTS PALACE
Bingo Every Thursday 8 p.m.

We are open for bookings
for all occasions
Call 525-3600

Friday, January 25
Canadian Arthritis Society
Alexandria Branch
Dance with the Brigadoons
9 p.m.-1 a.m.
$2 Advance $2.50 at Door
All Proceeds To
Arthritis Society

Friday, February 1
Dance
Sponsored by the Alexandria
Intermediate Hockey League
with all proceeds for the
Art MacCuaig Benefit Fund
with the Brigadoons
9 p.m.-1 a.m.
Donations will be taken
at the door

Cards of thanks

McDONALD—I would like to thank all who attended the retirement party in my honor; also a special thanks to Charlottenburgh Township Council who made it possible. Thanking you again,
—A. Bernard McDonald. 3-1p

FERGUSON—I wish to express my sincere thanks to the many friends who remembered me with cards and letters during my stay in hospital. Happy New Year to you all.
—Christena Ferguson,
Toronto. 3-1c

MESMAN—We would like to take this opportunity to thank our relatives, friends and neighbors and the National Farmers Union for their help and generous donations toward our fire fund. Also special thanks to Finch Fire Department for their quick response.
—Bill, Rejeane Mesman and family. 3-1p

Cards of thanks

MacLEOD—Your kind messages of sympathy are deeply appreciated at the time of my brother's death.
—John Ross MacLeod and family. 3-1p

KELLETT—The family and friends of the late Moss Kellett express sincere appreciation for kind words of comfort, floral tributes, memorial donations, cards of sympathy, and food donations. Special thanks to Rev. Edwin MacDonald, Mr. Everett Rush, the pallbearers, the doctors and nurses of the Intensive Care Unit of the Hotel Dieu Hospital, and McArthur Bros. and MacNeil Funeral Home. 3-1c

LACOMBE—We would like to thank our friends and relatives for their warm wishes and prayers at Christmas time. Because Pat was a patient in St. Mary's Hospital, Montreal, where she underwent surgery and was only discharged a few days before Christmas, we did not send any cards, but take this opportunity to offer everyone our thanks, our prayers and best wishes.
—Patricia and John Lacombe,
Dorval, Que. 3-1p

FORTIN—I would like to thank the staff of Charlottenburgh Township Hall for their farewell party and gifts on November 23, 1979, as well as all those who arranged for and attended my retirement party on December 1, 1979. Your generosity and good wishes will always be remembered.
—Wilfred A. Fortin.

MacLEOD—The family of the late Duncan J. MacLeod sincerely thank the many friends and relatives who extended kindness and comfort during their recent bereavement. Special thanks to Mrs. Mutch, Maxville Manor; Munro Funeral Home, Mr. Fresque, the choir, Mrs. Eileen Campbell, organist; Kenyon Presbyterian Church, the pallbearers, members of Masonic and Orange Lodges; friends and neighbors who supplied and served refreshments; and contributors of floral arrangements, donations and cards.
—The family. 3-1p

MacDONALD—I wish to thank all helpers at the Glengarry Memorial for all their kindness to me while there and all who sent cards and gifts and visited me. Special thanks to Dr. Roman, also I want to thank all my dear friends who brought in goodies and flowers since I came home. I appreciate all your kindness.
—Sincerely, Florence MacDonald. 3-1p

McDONELL—The family of the late Flora C. McDonell would like to thank their relatives and friends for floral tributes, mass offerings, messages of sympathy and acts of kindness shown them at the death of their beloved sister and aunt. Special thanks to Sandra and Lorne Lawson for their hospitality.
—The family. 3-1p

MacDIARMID—I wish to thank my relatives and friends who visited me and were so kind to me while I was a patient in the Cornwall General Hospital.
—Robert MacDiarmid,
Moose Creek, Ont. 3-1c

In Memoriam

KINSMAN—In loving memory of a dear sister Harriet who passed away January 16, 1979.
No words, no flowers, no tears can say
How much I miss you in every way.
Deep in my heart your memory is kept,
To love and cherish and never forget.
But you left me to remember,
None on earth can take your place
How sweet the memory still,
But death has left a loneliness
The world can never fill.
—Lovingly remembered by her sister, Jessie MacCrimmon. 3-1p

MacDONALD—In fond and loving memory of Alexander MacDonald who passed away January 19, 1973.
Sadly missed along life's way
Quietly remembered every day,
He lived his life for those he loved,
And those he loved remember.
—Jean and Barbara MacDonald. 3-1c

For sale

18" barn fan with thermostat and hood; also stanchions for sale. Tel. 525-3706. 2-4p

SMALL wooden desk, 20"x40" with 3 drawers on each side, $50; a 2-drawer legal size with lock, heavy duty file cabinet, metal, $100. Tel. 347-3771. 2-3c

For sale

COMBINATION wood and gas cook stove, good condition; antique chesterfield, large. Tel. 347-2319 or 347-2515. 3-2p

FRANKLIN stove, like new, $75. Tel. 527-5677 after 6 p.m. 3-3p

STOVE wood (hard wood) for sale. Tel. 874-2283. 3-4p

GIRL'S skates, size 12; girl's figure skates, size 13; men's Bauer skates, size 10; girl's tap dancing shoes, size 1. Tel. 525-2635 evenings. 3-1p

NEW and used clothing for men, women and children. We also have curtains, drapes, all kinds of materials, baby necessities, some furniture and many other articles. Tel. 525-3445 at Comptoire Populaire at 100 St. James St. East, Alexandria. 2-3p

CRIB and high chair for sale. Tel. 874-2389. 3-2p

ELECTRIC massage chair Niagara, different cycles; also living room (chesterfield) set, Futuriste, good condition, 4 pieces; also automatic heater, 220 watts and a humidifier, Hot Point. Tel. 525-1474. 3-3p

1 Acorn fireplace, 1 small space heater, one 100-gal. oil tank with filter. Tel. 874-2027 after 5 p.m. 3-2p

ATTENTION wood burners! For best operating results use Chimgard thermometer. Call NRG 933-5249 or 874-2293. 3-tf

WOODS ice-bank bulk cooler in good condition, 22-can capacity; 2 compartment stainless steel sink; Stewart electric cattle clippers with three sets of plates. Ken Campbell, Tel. 874-2135. 3-2p

FOR sale: goaltender's equipment, pair Cooper GP58L 32" pads, 1-year-old; pair Cooper shoulder and arm pads; Cooper trapper, adult size, all for $150. Call or see M.F. Tel. 525-3424. 3-tf

LONG chesterfield, light green with chair, like new, custom made flowered covers included, $125. Hoover washer, like new, spin dry, $125. Tel. 874-2193, Dorothy Rickerd. 3-1p

CAR garage, 12'x24', good condition, will move for you. Tel. 525-1371. 3-1p

USED tin. For information Tel. 528-4266. 3-2p

HUNTER combination wood-oil furnace in stock. Call NRG, 933-5249 or 874-2293. 3-tf

FIREWOOD for sale, also box stove and a small furnace. Tel. 347-2749. 3-1p

USED Electrolux for sale. Service, filters, bags and shampoo. Call T. Desjardins, Tel. 525-2781. 2-4p-tf

PURE WATER
You can distill
all the
pure drinking water
you need for
only pennies a day
CLAUDE OUELLETTE
16 Harrison St., Alexandria
525-2132 2-tf

FREEZERS—12', 15', 18', 22 and 27 cu. ft. in stock,
from 289.95 to 429.95
NEED A DISHWASHER, REFRIGERATOR, RANGE, WASHER or DRYER?
—Over 50 in Stock—
—Assortment of Colors—
—For Immediate Delivery—
SAVE $30 to $60
at
MONTCALM
Furniture
and Appliances
Moose Creek Tel: 538-2251
Open evenings until 9 p.m.
except Saturday
43-45-tf

Safe and Efficient Airtight
WOOD STOVES
- Lakewood — Hunter — Timberline — Free Flow Better'n Ben
Also
- Fireplace Inserts
- Glass Doors
- Furnaces
- And Chimneys, Stove Pipes and Accessories

Advice — Sales
Installation — Service
For directions, telephone
St. Andrews W. 933-5249
Dalkeith 874-2293
NRG Energy Designed Products Inc.
3-tf

For sale

BOBBY Brown and The Scottish Accent are pleased to announce their new long play album "The Island Fling." Scottish music for your listening and dancing pleasure available at Scottish Gift Shop, Maxville, and Thomas Fraser, St. Anne de Prescott, Tel. (613) 674-5213. 3-3c

OFFICE desks and chairs, tables, waste baskets, typewriter tables. Tel. 525-1323. 33-tf

15 cu. ft. freezer, General, white. Tel. 525-2081. 2-1p

CHILD'S wooden sleigh, car seat, high chair, 2 baby back carriers. Tel. 525-2783. 2-2p

SUPER plywood special, new 4'x8', 3/8" at $7.95; ½" at $11.50; 5/8" tongue and groove at $12.95; ¾" at $14.95, Black Joe (ten-test) $3.50. Tel. (613) 764-2876. 49-tf

FISHER STOVES
Heat up to 2,000 sq. ft. and save up to 80 per cent of your fuel bill. Five models available. We also have Carmor Stoves in four models and fireplace inserts.
SNETSINGER'S PRO HARDWARE
137 Pitt Street Mall
Tel. 932-3662
38-tf

SPECIALS
ON
CARPETS
FLOOR VINYLS
WALL COVERINGS
New Shipment Just Arrived
DISCOUNT
Carpet Sales
421 Fourth St. W.
Cornwall, Ontario
Tel. 938-0735
Holiday Shopping Hours
Monday—Wednesday 9—6
Thursday and Friday 9—9
Saturday 9—5
45-tf

Births

QUESNEL—Leopold and Claudette (Godard) are happy to announce the birth of a son Michel Leo, 7 lbs. 9 ozs., on Saturday, November 3, 1979, at Glengarry Memorial Hospital, Alexandria. Proud grandparents are Mr. and Mrs. Lawrence Quesnel of Alexandria and Antonio Godard of Cornwall.

MacDONALD—To Stuart and Anne (Fournier) MacDonald, Vankleek Hill, at Winchester District Memorial Hospital on Monday, December 31, 1979, a son, 6 lbs. 8 oz., **Matthew Cameron Francis. A grandson for Cameron and Betty MacDonald, Green Valley and Francis and Norah Fournier of Perth.**

ROCHON—**Richard and Lorraine** (Lavigne) are happy to announce the arrival of their first child, a daughter Dianne, weighing 7 lbs. 10 oz. and 19 inches long, on Wednesday, January 9, 1980, at Glengarry Memorial Hospital. Proud grandparents are Mr. and Mrs. Fredrick Lavigne of Greenfield and Mrs. Ovila Rochon of Alexandria.

Motor Vehicles

'76 Granada, 4 doors, reclining bucket seats, AM-FM radio, power steering, power brakes, automatic transmission, vinyl roof and 4 Michelin tires. Immaculate condition. Tel. 347-2216. 3-1p

PLYMOUTH Fury 3, 1974, motor 360. Good condition. Tel. 525-3963. 3-2p

1972 Meteor with safety check, in good condition. Tel. 874-2704. 1-3p

CAR for sale, '75 Chev Nova, golden brown, 36,000 miles, PS,PB, excellent condition, $3,300. Tel. 525-2823. 2-2p

1974 Datsun pick-up truck with camper, in A-1 condition. Tel. 525-3303. 2-2p

ALOUETTE 3-cylinder, 125 h.p. Best offer. Tel. 874-2687. 2-2p

1968 Ford ½-ton pick-up, 6 standard, as is, $300. Laggan Texaco or Glenn 525-2343. 2-2p

1973 Dodge Charger, 318 motor, in A-1 condition. Price can be discussed. Tel. 525-1414. 2-2p

1975 Plymouth Duster for sale. Tel. 347-2502. 2-2p

1975 Ford LTD station wagon, well equipped, including air conditioning. Excellent condition. Low mileage, $3,500. Firm. Call Sam Sultan 525-2525. 47-tf

'76 Skidoo Olympic, 340, $500. Tel. 525-1477. 2-2p

Farm Produce

HARD maple stove wood and mixed stove wood. Tel. 525-3963. 3-2p

WANTED—good alfalfa or clover mixed hay and straw for U.S.A. market. Call Paul Valade, Tel. (613) 347-2378. 3-3p

Farm Produce

GROUND cob corn for sale. Al Malcomson, Tel. 525-2721. 2-6p

STRAW, 150 bales, 75c per bale; hay, 1,000 bales, conditioned timothy, 75c per bale; oats, 5 tons, $5 per 100 weight. John Roulston, 4th Concession Lancaster, Tel. 347-2774. 3-2p

500 bales of straw for sale. Hugh MacPherson, Tel. 874-2754. 3-2p

FEED barley grown from certified Trent seed. Tel. 527-5679. 3-3p

CRACKED EGGS
Available At
Richard Vaillancourt
Glen Norman
Tel. 525-2546
All Other Grades Also
2-4p

WHITE PINE LUMBER
ROUGH:
For farm and general building, repairs, etc.
DRESSED:
Pine boards for shelving, cupboards, flooring, knotty pine wall panelling in moulded, V-joint and beaded patterns. Casing and baseboard in old style pattern.
TEL. 525-3040
37-tf

Livestock

GELDING, black, half Morgan, 6 yrs. old, 15.2 hands, Western and English trained. Call after 6 p.m. (514) 626-7786. 3-2p

SMALL herd bred Simm cows, heifers, various breeds listed. Tel. 524-2778. 3-1p

WANTED — Holstein heifers, open and short bred. Tel. Douglas Brown 932-7925, Robert Brown 932-8736, RR2 Cornwall. 2-3p

WE deal in horses. Emerson Allen, Tel. 678-3736. 47-12p

STARTED meat type chickens, of progressive age. Tel. 347-2530. 28-tf

ATTENTION farmers: Professional sharpening for all kinds of clipper blades, guaranteed. Mr. Verkuylen, Pine St., Lancaster, Ont. Tel. 347-2652. 36-19p

WANTED—Holstein herd dairy cattle. Write Box 172, Williamstown, Ont., K0C 2J0. 2-3p

WANTED to buy—open Holstein heifers, also beef cattle. Tel. 874-2589. 2-3c

22 head of cattle for sale, black and white Holstein. Tel. 525-2577. 2-2p

SWINE
PUREBRED Landrace and Crossbred York X Landrace gilts, 5 to 6 months old. Price from $150 up. Denis Bourdeau, North Lancaster, Tel. 347-3866. 42-tf

PUREBRED Landrace and purebred Yorkshire boars for sale. ROP tested, 5-6 months old. Denis Bourdeau, Bainsville, Ont. Tel. 347-2288. 18-tf

WEANED piglets ready for growing. Tel. 347-2530. 21-tf



Yorkshire Hybrid
Duroc Jersey
BOARS
$195.00 and up
- R.O.P tested
- Gov't. health inspected
- Top Can. and imported blood lines
- Vaccinated
- Guaranteed to breed

ROBERT IRWIN
R.R. 2, Vankleek Hill
Ontario K0B 1R0
613-678-2232 31-tf

Farm Machinery

MINT 1977 Ford F150, 4x4, 24,000 miles, PS, PDB guages, AM-FM stereo, 8-track, Tauna cover, 350,000 candle power driving lamps, never plowed snow, $6,500 with safety; will accept trade. Tel. 525-3417. 3-1p

600-gallon Mueller bulk tank with automatic washer. Tel. 347-3034. 3-2p

ALLIED snowblower for sale, back-up type, $200. Tel. 525-3815. 3-2p

...IRGE pipeline milking system, parlors, feeding systems, water treatment equipment, stand-by power supply, new and used vacuum pumps, bulk tanks, milker pails and buckets. Peter Babcock Ltd., Surge Dairy Farm Equipment. Tel. 448-2909 or shop 984-2991. 35-tf

NOTICE
Classified Adv. Rates

All forms of classified advertising—Deaths, For Sale, Cards of Thanks, In Memoriams, Coming Events, etc., are on a CASH BASIS ONLY and are charged at a minimum rate of $2.00 for 20 words or less and .08 for each additional word. Repeat unchanged insertions .50 less. Example: 23 words, $2.24, repeat insertions $1.74 each.

Classified display, $2.25 per column inch, minimum of 2 inches.

Classified ads will be accepted until 12 noon, Tuesday.

All Classified Ads
CASH BASIS ONLY
NO TELEPHONE ORDERS PLEASE

Farm Machinery

SILO unloader, Jamesway, 16-ft. complete with loading pipe. Used two seasons. Very good condition. Tel. 347-2111 or 347-2930. 2-3p

International Harvester
Lancaster, Ontario
Hwy. 34
347-2431
2—Massey Ferguson 65
1—Newfield 465 with cab
1—Country Ford 6 with cab and front-mounted block
1—International 230 Row Crow
1—1150 mixer grinder
Good Selection of
Used Kongskilde and
Kverneland Plows
JANUARY SPECIAL
New 886 International with cab, stereo, 540 and 1,000 p.t.o., dual remote valves, $23,000. 3-tf

TROTTIER BROS.
FARM EQUIPMENT
Hwy 43 Alexandria
Tel. 525-3120
WINTER HOURS
Monday to Friday
8 a.m. to 5 p.m.
Saturday
8 a.m. to 12 p.m.
1—Newfield 465
1—Ford 1600
1—Ford 4000
1—600 Ford tractor
1—300 International tractor
1—540 Cockshutt tractor
1—Newfield 345
1—John Deere 430
2—Small Case Tractors
1—Massey Ferguson 180 with loader

Farm Machinery

400 feet of stable cleaner chain with drive unit and 5 h.p. motor. Tel. 347-3034. 3-2p

USED TRACTORS
1—MF 1135 (120 h.p.), cab, dual wheels
1—David Brown 950
1—MF 50 gas
1—MF 50A Backhoe Loader
Used Snowblowers
NEW EQUIPMENT
Roberge Snowblowers
6 ft., $995
6 1/2 ft., $1,000
7 ft., $1,025
Winter Hours:
8—5 Monday to Friday
8—12 Saturday
MENARD
Farm Supplies Ltd.
Andre Seguin, Prop.
Green Valley, Ont.
Tel. 525-2190 37-tf

Pets

SMALL purebred white Maltese dog for sale. Tel. 347-3361. 3-1p

FOX Hound for sale, 1 Blue Tick 14 months old, Tel. 525-2359; 1 black and tan, 2 years old, Tel. 525-2170. 2-2p

RABBITS for sale. Tel. 527-5204. 3-1p

3 beautiful 6-week-old pups to be given to a good home. Mother purebred Irish Setter, father is a Lab. Tel. 347-3555. 3-2p

BICHON Frise, Maltese, Spaniel, Lhasa-Apso, Chihuahua, Yorkshire Terrier, Shetland Sheepdog, Pug, Samoyed. Others on request. Open every day by appointment, Prieur Kennels, Tel. 347-3420. Chargex, Master Charge. 42-tf

Real Estate

Real Estate

R. Vaillancourt
REAL ESTATE - IMMEUBLES
TEL. 613-525-3419 • ALEXANDRIA, ONT.

ALEXANDRIA area, 2 miles from town, renovated 3-bedroom bungalow on over 1 acre of landscaped grounds. EXCL. Asking only $31,000.
ALEXANDRIA area, 4 miles from town, 13.5 treed acres, new 2-bedroom raised bungalow. M.L.S. $49,500.
DUNVEGAN area, secluded weekend or summer 4-bedroom full 2-storey home. M.L.S. BARGAIN at $18,900.
GLEN ROY area, brand new 3-bedroom cedar clapboard bungalow. Full basement. On 2.5 treed acres. SACRIFICE PRICE $42,000 M.L.S.
GREENFIELD village, handyman's special, 3-bedroom 1 1/2-storey home. PRICED AT ONLY $13,000. ECXL.
FARMS:
ALEXANDRIA area, 7 miles from town, full 2-storey home, 50 acres, barn and garage. M.L.S.
WILLIAMSTOWN area, century old log home, full 2-storey, 4-bedroom. Fieldstone fireplace, all conveniences. Barn and 20 rolling acres. EXCL.
ALEXANDRIA area, 99 rolling acres, some bush, 5-bedroom brick bungalow built in 1967. Barn and shed. EXCL.
VACANT LAND AND BUILDING LOTS:
ALEXANDRIA area, 10.5 treed acre hilltop building site. Excl. Only 4 miles from town.
GREEN VALLEY area, 2.5 acre building site. Half cleared, half tree. M.L.S.
GREEN VALLEY area, 50 rolling acres, half treed, balance cleared. Pond and paved road frontage.
LANCASTER area, 400' off Hwy. 34, 1.38 acre building site. Severed and surveyed. M.L.S.
For more information on these and our many other fine listings, contact a sales representative of your choice.
E. Vaillancourt 525-3641 C. Wylie 674-2019
R. Vaillancourt 525-3419 Office 525-3419

For Sale, To Let

COTTAGE at Lancaster, magnificent St. Lawrence view. Has to be seen. Tel. 525-2493. 3-4p

COUNTRY 3-bedroom bungalow on 10 acres of land, Hwy. 43. Private sale. Tel. 525-2493. 3-4p

FOUR apartments for sale, very good location, garage and shed included. Tel. 525-1518. 50-tf

HOUSE for rent, 3 bedrooms, 44x30, garage attached, 2 acres of land. Tel. 525-1371. 3-1p

SMALL 1-bedroom house to rent with carport, driveway and verandah, also yard, $165 monthly. Tel. 525-1642. 3-1c

Real Estate

LANCASTER village, 1½-storey, 2-bedroom home, completely renovated, new roof, wiring and plumbing; freshly painted, papered and carpeted; easy on oil and electricity. For further information, Tel. 347-3736. 51-4c

WILFRED AMELL
REAL ESTATE BROKER LTD
City & Rural Property
Sales•Appraisals•Mortgages
938-1611
ST ANDREWS WEST
ONTARIO K0C-2A0

M. JEAN
CAMERON
TEL. 938-3860

New 3-bedroom bungalow on Pine St. in Lancaster Village. Home features electric heating and fireplace in living room. Lot size 100'x245'.

Brick and stone bungalow on Highway No. 2 at Curry Hill with access to Lake St. Francis. Home in immaculate condition with early occupancy. M.L.S.

2-bedroom bungalow north of Lancaster village, situated on large lot with detached garage. M.L.S.

Modern 3-bedroom brick bungalow on nicely landscaped lot in Maxville village. Home has been completely renovated. Asking $48,500 M.L.S.

Attractive new split-entry bungalow on spacious lot in South Lancaster. Immediate occupancy.

Log house and barn on 80 acres of rolling land. Lancaster area. M.L.S.

For further information: A.G. Fraser, Stan MacIntosh, 347-2215.

Apartments

FURNISHED 1-bedroom apartment, centrally located. Tel. 525-2531. 3-1p

ONE 2-bedroom apartment, heated, above Hope's Auto Parts, available immediately. Tel. 525-1330. 3-tf

MODERN 1-bedroom apartment, electrically heated, private entrance. Available immediately. Tel. 525-1330. 3-tf

3-bedroom apartment for rent, available February 1st. Tel. after 4 p.m., 525-3480. 2-2p

2-bedroom apartment, available February 1st, one child accepted. Tel. 525-3325. 3-2p

LARGE 6-room apartment with private main floor entrance, verandah, parking and yard, $234 monthly. Tel. 525-1642. 3-1c

Wanted

WANTED—four sows ready to farrow. Murray MacIntosh, Tel. 527-5331. 2-2p

WANTED—Used tractor tires, 10"x36", circular saw, heavy duty highway utility trailer, 15" belted tires. Tel. 932-1611. 3-1c

Real Estate

ALEXANDRIA: Private 6-yr.-old, 3-bedroom bungalow, attached garage, on large landscaped lot, conveniently located near schools, $45,500. Must sell. Tel. 525-2902. 2-2p

FARM for rent, house, barn and garage, at Dornie. Tel. 525-3961. 3-1p

FOR rent—150 acres of land, suitable for corn growing. Tel. 347-3034 after 6 p.m. 3-2p

GLEN Robertson, 2-storey, stone block, 4-bedroom home. Recently renovated, enough space for office or store, or could be converted into two apartments. Owner would consider first mortgage to suitable purchaser. Royal Trust, Nick or Hildegard Knowlton, Tel. 632-7091. 3-3c

Century 21

ALGUIRE & BROWNELL
REAL ESTATE LTD.
933-5154 CORNWALL

MOOSE CREEK, store and living quarters. Maintenance free exterior. Store showing a good net income. Some equipment included. Price $39,900.

KINCARDINE ST., Alexandria: Brick bungalow with carport and paved drive, 2 bedrooms on main floor and one in basement. Family room has fireplace, in-ground pool, completely fenced rear yard. Owner transferred. Priced at $59,450.

RURAL GENERAL STORE plus living quarters, situated on County Road 18, excellent potential. Asking $59,000.

39-tf

Wanted

WANTED: Urgently needed clock parts, old clocks and pocket watches, running and non running condition. Top prices paid. Black Forest Clock Shop, Tel. (613) 674-2046. 3-tf

Oriental Rugs Wanted

We buy Oriental carpets
Any age and condition
Immediate Payment

Please Call

8-tf

674-2839

WE BUY
All Types
of Antiques
Also
Silver
Dollars
and
Model 73
Winchester
Rifles
Call
613-932-1514

3-4p

Help Wanted

NEED an experienced babysitter with reference if necessary. All ages accepted, weekdays only. Tel. 525-3532. 2-4p

WANTED for retail business—retail clerk with payroll, bookkeeping experience. Salary dependent upon experience. Write P.O. Box 1492, Cornwall, Ont. 2-2c

Real Estate

COUNTRY living without having to buy, 1 hour from Montreal, 75 miles from Ottawa. For rent 6-year-old bungalow, 4 bedrooms, separate dining room, huge kitchen with bay window, brand new cabinets; carpeted throughout, Franklin stove, full basement, large attached garage, new combination (wood and oil) furnace, full air-conditioning. Can be rented with large lot or some acreage. Asking $400. Information, phone owner at (613) 525-2299. 46-tf

House For Sale

9% Mortgage Available

Glen Robertson, 2-storey, 3-bedroom, 2 baths, new garage, new wiring and plumbing, new carpet throughout, oil and electric heating. Call 514-457-2183.

2-tfc

Help Wanted

WANTED—babysitter, 2-3 days per week. Apply Jean Station or Tel. 525-3808. 3-1c

BABYSITTER for 2 pre-school children, Mon. to Fri., 8:30 to 5. Contact Mrs. J. Thauvette, 528-4465, after 5 p.m. 3-1p

CHRISTIAN business woman, physically disabled, requires live-in personal assistance, Ottawa. Reply to this newspaper, Box B. 3-1c

WILL keep children in my home. Tel. 525-1063. 3-1p

IF you need a babysitter, I will babysit in my home. Have references. All ages accepted. Weekdays only. Tel. 525-3532. 3-3p

CHILD care available, 21-yr.-old student with experience in the care of infants and handicapped children is willing to care for children in your home. Minimum $2.50 an hour. Must provide transportation. Near 417 and 34 Highway in Dalkeith. Tel. 525-3427. 3-2p

NEEDLECRAFT opportunity, creative circle needlecraft representative to demonstrate our beautiful craft kits on a full or part time basis. Fun to demonstrate and easy to sell. Generous commission. No inventory. Free hostess gifts. Weekly cheque. For interview, call June Woods, 933-2667 or write 622 Bedford Street, Cornwall. 2-4p

Services Offered

WEDDING invitations — Save 10%. See the excellent selection at our store or call 347-3771 for leisure viewing of our catalogue in your home. Highland Heritage Printers and Stationers, 11 Oak St., Lancaster. 2-12c

Real Estate

YEAR-old 3-bedroom bungalow for rent or sale in Glen Robertson village, $15,000 down payment and would finance the balance at 10%. Tel. 874-2137. 2-3p

KINCARDINE St., Alexandria, brick bungalow, carport, paved drive, finished basement, lot 60x179, 10% mortgage. Tel. 525-2783 or 933-7326. 2-2p

D.A. MacMILLAN Realty Limited
Neighbourhood Realty Group
"THE ACTION TEAM"



RAISIN RIVER PROPERTY. This 1 1/2-storey home has 3 bedrooms, maintenance free exterior and 200 ft. of river frontage. All for less than $35,000. M.L.S.

FOR THE FIRST TIME BUYER, 3-bedroom 1 1/2-storey home on 1/2 acre lot in local hamlet. Has electricity and well but no plumbing in house. Price only $12,500. M.L.S.



THIS 3-BEDROOM BRICK BUNGALOW, situated on 1/2 acre lot in expanding village is in spotless condition inside and out. M.L.S.

FARMS:
100 ACRE FARM now in operation has attractive older 4-bedroom home. Also good barn, ties 28 head and other good utility buildings. Paved road close to Hwy. 417. M.L.S.

CLOSE TO ALEXANDRIA. 50 acres of prime agricultural land with 9 acres of bush. Log barn and very well maintained 3-bedroom 1 1/2-storey home. M.L.S.

VACANT LAND. We have several parcels of land of various sizes, some with bush and some clear. Give us a call for further details.

HOMES:
2 MILES FROM ALEXANDRIA in 1st of Kenyon. Modern 2-bedroom bungalow on one acre of land. Price $32,900. M.L.S.

IN MAXVILLE VILLAGE, 1 1/2-storey, 2-bedroom, maintenance free exterior home. Immediate possession. Price only $19,500 M.L.S.

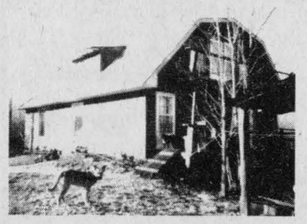

NEW LISTING. This 2-storey home has 4 bedrooms and over 2,000 sq. ft. of living space and is situated on 11 acres of treed land. M.L.S.

APPLE HILL, 1 1/2-storey, 3-bedroom maintenance free home, all conveniences, low interest mortgage. On one acre of land. Price $31,000 M.L.S.



WITH GAS BECOMING MORE and more expensive, this well established country general store is a sensible alternative for rural consumers. Carries a wide variety of groceries and hardware, etc. Also contains modern living quarters. M.L.S.

BUSINESS OPPORTUNITY. In town, service station and car wash. All necessary equipment for auto servicing and repairs. Good income. M.L.S.

Alexandria—525-3039 Cornwall—933-6524

MLS MULTIPLE LISTING SERVICE

Archie McBean...525-3774
Ewen McLeod...347-2989
Donna Megan....933-9555
Harold Howes...347-3584
D.A. MacMillan..933-3629

realtor

Services Offered

LEVERT Taxi, 24-hour service. Tel. 525-2696 or 525-2662. 39-tf

RONALD MARTIN RENOVATIONS
Interior and Exterior Work
Carpentry
Specializing In
Kitchen Cupboards
Vanities
and Ceramics
525-2845 2-3p

General Carpentry Work
Cement Repairs and Building
Carmel Sabourin
Tel. after 6 p.m.
Tel. 525-1231
10-tf

JOE O'NEILL Construction
Houses, Barns, Implement Sheds
Built or Repaired
Interior and Exterior Renovations
3-4c
Call 874-2018
R.R. 1, Glen Robertson

MacLEOD ELECTRIC
Residential—Commercial
Industrial
Electrical Work
Call 525-3738
2-2p

Real Estate

Services Offered

DO you have wood to be cut? Tel. 525-2076. 2-2p

GLENGARRY TIRE SERVICE
All types of tires
24 hour service
On-the spot repairs
Night Calls:
GILLES — 347-2372
RON — 347-3157
Glen Robertson
Tel. 874-2727 tf

DON CONROY & SON
Septic Tank Cleaning
Repair and Insulation
Call 931-1108
931-1527
Summerstown, Ont.
18-tf

COMPLETE AUTO BODY REPAIRS
Free Estimates
Satisfaction Guaranteed
Tel. 525-1577
37-tf

Ernest Proulx
GENERAL BUILDING CONTRACTOR AND RENOVATIONS
Call 525-1486 for Free Estimates
18-tf

Air Conditioned
Fully Licensed
ACROPOLIS DINING LOUNGE
Alexandria Pizzeria
Reserve now for banquets, receptions, etc.
Tel: 525-2744 27-tf

Real Estate

Services Offered

IF you have any inside finishing, carpentry repairs, this winter call Armand Menard, Tel. 525-3224. 2-7p

Photo Copies Made
Sizes up to 8 1/2"x14"
1 to 15 pages 20¢ each
Over 16 pages 15¢ each
Highland Heritage Stationers
11 Oak St., Lancaster
Clip and Save
Worth One Free Copy
2-4c

ATTENTION FARMERS
We pick up your sick, crippled and dead animals
Prompt Service
MACHABEE ANIMAL FOOD, LTD.
St. Albert, Ont.
We accept collect calls
Tel: Crysler (613) 987-2818
27-tf

STEEVES
Well Drilling Reg'd.
Artesian Wells
Tel: (514) 451-0401
(514) 458-7273
Keith MacMillan
Tel: 525-1501
10-tf

salon funéraire
wilson
funeral home
Serving Glengarrians In Cornwall
822 Pitt Street (613) 938-3888
Cornwall, Ontario
Ronald Wilson, Director
36-tf

Will Do
PAINTING
DRYWALL
TEXTURE
CEILING
WALLPAPERING
CALL
ANDRE
JOANETTE
525-2518 2-2p

Real Estate

Services Offered

BANQUETS, weddings, mixed parties, wedding and birthday cakes. Catering. Mrs. Louise Shott, Tel. 527-5776. 3-tf

GAUTHIER CARPENTRY
"No Job Too Small"
Complete Renovation Service For:
Windows — Doors
Additions — Sun Decks
Cupboards, etc.
538 Main St. S., Alexandria
525-2380 3-2c

Are you planning
A Sleigh Ride?
Contact:
Leo Charlebois
St. Polycarpe, Que.
Tel. 265-3013
Will provide all necessary facilities
Anywhere and Anytime
Serving Eastern Ontario
1-4p

JOHN H. KENNEDY LTD.
DOMINION AND ONTARIO LAND SURVEYORS
146 Prescott St., Kemptville
Tel: 258-4029
Alexandria, Ontario
Call Collect
21-tf

dude
MOBILE DISCOTHEQUE
Weddings—Stags—Parties
525-2943
or 525-3808
Andre M. Menard



Gaudias Dumont Carpentry
All Types of Renovations
Painting
Drywall—Stucco
Call After 5 p.m.
Tel. 525-2636
3-tf

Real Estate

SAUVE REAL ESTATE LTD.

realtor
REAL ESTATE BROKER
39 Main St. North (613) 525-2940
Open 8 a.m. to 5 p.m. Monday to Saturday
SAUVÉ

BROKERS

Adelard Sauve, Alexandria	525-3354
Maurice Sauve, Alexandria	525-2940

SALES & APPRAISALS

Estate, Mortgages, Capital Gains	
Robert Poirier, FRI, AACI	525-3857

SALES REPRESENTATIVES

Lionel Glaude, Alexandria	525-2340	Ann Marie Clemens, V.K.H.	678-3341
Andre Brunet, Glen Robertson	347-3014	Wallace Morris, Finch	984-2227
Germain Glaude, Alexandria	525-3030	Fernand Glaude, Cornwall	933-4498
Andre Menard, Green Valley	525-3307	Bill Wereley, Lancaster	347-3106

FARMS

R.R. #1 Apple Hill, 175-acre farm, scenic surroundings, river crosses property near home. Spacious 5-bedroom upstairs. Good barn and milkhouse. MLS.

50-acre hobby farm, complete with all household belongings. Two-storey, 3-bedroom home. Commute to Cornwall and work your land. MLS.

Two minutes from Alexandria, hobby farm home on hilltop land with a view of the Delisle River, 30 acres to explore. Call today. MLS.

HOMES

Super home. Many built-in extra features that you will love. Basement is completely finished, includes brick fireplace and wood box. Garage converted to office space. A must to see. MLS.

It's time to move up. 70 Kincardine St. West, modern bungalow close to shopping and schools. Three bedrooms plus partly finished basement. Priced right. MLS.

101 Peel St. East. Your renting days are over. Move into this 3-bedroom bungalow and be your own landlord. Excellent value for your money. MLS.

Priced to sell. This brick bungalow is very affordable. Well built and easy to upkeep. Two bedrooms upstairs, rec room in basement. Come and see this one. MLS.

One of the last homes you will see offered at this low price. $29,900 MLS. Brick exterior, plus an extra large lot makes this home a good investment.

OUTSTANDING 12-ACRE LOT ON GLEN ROBERTSON ROAD

Only 4 miles east of Alexandria on paved road, 630 feet frontage, one beautiful large maple shade tree where your home could be built, 2 entrances, small bush at back. Come and discuss an offer. MLS.

BUNGALOW ON HWY. #2

Location is excellent, 1 mile east of Curry Hill, view of Lake St. Francis and so close to it that you can go fishing anytime, on 11 acres of prime tillable land, good looking bungalow on the outside, needs renovations on inside. Large shed or workshop. A deal at $46,800. MLS.

RURAL LOT ON HWY. #34

One mile north of Alexandria, on Hwy. #34, just beyond the Delisle River on East side, just south of Eigg Road, 18,000 sq. feet, ready to be built on, only $6,550. MLS.

LOT NEAR ALEXANDRIA

7 acres on Hwy. 34, just 2 miles north of town, lower southern part has a creek flooded by beavers and their dams, northern half is excellent for a home. At $7,000, buy today. MLS.

LAND

Dalkeith area, 140 acres on County Road #24, 120 acres cultivable clay and loam, balance is bush, MLS.

Glen Robertson, 50-acre bush lot, over 600 ft. fronting on township road, wood to heat your home for many years. MLS.

Nature at its best, 25 acres near Glen Roy, scenic rolling land, wooded with maples and cedars. MLS.

Terms available, now you can afford to own this building lot on Chapel Road, $7,900 MLS. Buy today, build this spring.

COUNTRY PROPERTY

Your very own country home. A place you will be proud of owning. Spacious split level with 2 fireplaces, sunken living room, double garage and surroundings that are great to wake up to. At this price, it won't be long, $88,000 MLS.

WINTER CARNIVAL COMING

Alexandria Carnival is coming between Feb. 2 to Feb. 10. Snow storms have been ordered. Wide variety of events for your entertainment. Join the fun.

All Cross Country Skiers are invited to an 11-mile race (cruise at your own speed) on Sunday, Feb. 3rd at 11 a.m. Exciting mass start on the lake Our lengthened trail is very scenic, beautiful and filled with adventure. $1 registration fee.

J. P. Touchette (613) 525-2417

ALEXANDRIA
Double lot, Dominion Street North.

St. James St., two 2-bedroom homes in central location. The price is right.

Eigg Road, 35 acres, house and barn. Good location.

71 acres on Glen Road with sugar bush, ½-mile from Alexandria.

3-bedroom trailer, in good condition, $10,500, with small down payment.

Double tenement on Sinclair St., $19,500. Financing available.

137-acre farm with no buildings, 5-acre bush, fronting on two roads, ½-mile from Alexandria.

Double tenement, Kenyon St. W. Beautiful yard, large frontage.

4th CONCESSION KENYON
50 acres, River Delisle crosses property. Over half mile of frontage,

9 acre lot, beautiful building site.

GLEN NORMAN
Large family home, 1 storey, cathedral style living room, 2 bathrooms, large new barn.

FIRST KENYON
15-acre lot, complete seclusion, 2 roads in 6-acre frontage.

ALFRED
Gas Bar with living quarters and separate trailer for rental. Excellent terms.

NORTH LANCASTER
3-bedroom home on large lot, Franklin fireplace included, small down payment.

BAINSVILLE
House and store combined, 3 bedrooms.

HIGHWAY 43
4 miles west of Alexandria, completely renovated, 3-bedroom, 2-storey home, large lot. Terms available.

TOWNSHIP OF CHARLOTTENBURGH
50 acres, no buildings.

ST. BERNARDIN
95 acres, house and barn, good farm land.
50 acres, no buildings.

BAINSVILLE
Large lot, no buildings, in village.

BEAUCHAMP DEVELOPMENT
3-bedroom, winterized cottage, 2-acre lot, furnished.

LAKE ST. FRANCIS
3-bedroom cottage, cathedral style living and dining with excellent view, 1-acre lot on lake. Furnished, $49,000.

HAWKESBURY
10 apartment building, extremely good revenue, $129,000, with terms.

GLEN ROBERTSON
4 bedrooms, 2 storeys, large living rrom, 2 bathrooms, $29,000. Low down payment.

3-bedroom, family room, living and dining, premises rented to Bank of Nova Scotia. Large lot. Terms.

NEWINGTON
Beef operation, 85 acres, 4-bedroom brick home, large barn.

10-acre mini farm with buildings.

30 acres, no buildings, good frontage.

NEAR 417
25 acres, no buildings, ½-mile away from Hwy. 34 overpass.

Three 6-acre lots, no buildings, ¼-mile from Hwy. 34 overpass.

100-acre farm with house, good barn River on property.

One 30-acre lot on Highway 34.

ST. EUGENE
Log home on 6-acre lot, river and road frontage, garage and shed.

LEFAIVRE
10 acres, 3-door garage, home with 3 bedrooms, 2 bathrooms, living, dining, kitchen, $47,000, with small down payment.

Glengarry Pipe Band to support cause for Celtic chair in area

by Eleanor McMillan

The executive and members of the Glengarry Pipe Band extend a grateful thank you for your interest and support during 1979 and with hopes that during the year 1980 the band will again be able to provide entertainment and good will within our own community and internationally.

The year 1979 holds many memories: Burns Night with Andy Stewart, this famous Scots first personal concert in this rural setting; miles and miles of parades starting with St. Patrick's day in Montreal followed by parades in Cornwall, Ottawa, Alexandria, St. Isidore, Maxville, Trenton and New Glasgow, N.S., and ending with Armistice Day parades and services in Apple Hill, Williamstown, Lancaster and Alexandria; the Wintario grant that assisted the band in purchasing band equipment and uniforms; Host Band at the pre-games concert and Maxville Highland Games; trip to Nova Scotia as guest band for the opening of the Gaelic Mod and closing of the Gathering of the Clans, Luncheon with the Duke and Duchess of Argyll; participation in the fourth successful concert in the Opera House of the National Arts Centre, Glengarry '79; concerts at dances, fairs, homes for the aged, and appreciation dinners; the first diplomas received by individual Glengarry Pipe Band members, following examinations in Canada, from the Piping School in Scotland.

A very busy year that required much time and diplomacy within the organization, culminating in financial gains for the band and communities served, as well as educational and cultural acquisitions by the participants.

At the St. Andrew's Ball, another successful venture by the band, we heard a little of our Celtic history from guest speaker, Gordon MacLennan, professor of Celtic studies at the University of Ottawa and Donald Rankin, teacher of Gaelic in Alexandria, who said a Gaelic grace. At the National Arts Centre it was mentioned that furthering of Celtic studies within the University of Ottawa was anticipated if enough interest in the project could be nurtured.

The interest within the university and among members of the community aware of the hope of establishing the Department of Celtic studies (the Celtic Chair) is gaining momentum and efforts to raise funds amounting to $225,000 is in progress. When this amount is reached the government will grant a like amount, and once established the department "would undertake to cooperate with other institutions, associations and qualified individuals to collect, preserve, study and publish documentary and oral sources for the language, history, literature and folk culture of the Highland Scottish people of Glengarry and adjacent regions. In addition to assist in the location, acquisition, conservation and study of the cultures material artifacts."

Although the above excerpt from a document from the University of Ottawa would appear to relate only to the Scottish Heritage, Celtic studies involve Irish, Bretagne (Brittany-northwestern France), Scottish and Welsh anteceded by the Roman and Gallic influences on the language, culture and religion.

The Glengarry Pipe Band association is supporting this cause with a donation from the proceeds of the St. Andrew's Ball and encourages support from the community by donations, pledges, bequests in wills, or artifacts, communicating directly with the English Department, c/o Dr. A. P. Campbell, University of Ottawa, Ottawa, Ontario, K1N 6N5.

The pipe band hopes to be a vehicle whereby the musical culture of the past will come out of the "woodwork" and be incorporated in their repertoire for enjoyment in the present.

The auction that had to be postponed last fall, due to graduation exercises, will be held in Maxville April 19 (place at later date). Band members will gladly arrange pick-up of articles (truck available), books and baking.

The band is most grateful for your support at the last auction, the proceeds helped, to a great degree, in matching the "Wintario" grant for the new look at the National Arts Centre, Glengarry '79 (drums, socks, plaids and brooches).

Donalda MacLennan, whose Scottish Thistle quilts have received great acclaim, has again provided a quilt to be drawn May 10 in Maxville. The quilt, although not of Scottish design, would grace any home, especially a bedroom with heritage wood furniture, as it is in the gold beige and brown tones.

The Glengarry Pipe Band hopes to join the MacCulloch Dancers as they sponsor the Robbie Burns Supper and dance January 26 at the Bonnie Glen.

Auld Lang Syne . . .

(Continued from page 11)

at Alexandria.—Auley Robinson, Glen Robertson, left for Ottawa, Monday, to take a course in telegraphy.—Duncan McIntosh and Duncan A. McMillan, Greenfield, have returned to Toronto to resume their studies after holidaying at their home.—Among teachers-in-training at the Cornwall Model School who have qualified for certificates, are: Alice Lagroix of Martintown; Carrie McIntyre, Anna V. McDonald, Annie C. Stewart, Donalda Urquhart, Williamstown; Annie C. McDonald, Dalhousie Station.—Hector's Theatre announces an important change in their Monday and Tuesday show of films. They have secured a set of Star Actors including Alice Brady, Clara Kimball Young, Norma Talmadge, Constance Talmadge, Tom Moore, etc., all of whom will play in five or six reel subjects.

SEVENTY YEARS AGO
Friday, January 14, 1910

Exciting horse races were run on the River Garry track yesterday afternoon, with a large attendance. Nancy Patch, owned by E. Seguin, merchant-tailor, won a matched race against O. Ranger's Florino. Honest Joe, owned by J. B. Sauve, was winner in a race against War Cloud, the property of Mr. Lanthier of Ste. Justine.—Miss Annie Macdonald, graduate nurse, left Saturday morning for Montreal to join the nursing staff of the Typhoid Emergency Hospital. — New teachers from the Cornwall Model School include: Lucy E. Campbell, Margaret Anne Ferguson, Fraser Waddell, Williamstown; Annie Ada Campbell, Flossie McDougall, Maxville; Anna Bell Campbell, Apple Hill; Annie Morrison, Drydale, Brodie; James Eddie Fraser, Breadalbane; Helen Ann Munroe, Lancaster; Violet McIntosh, Greenfield; Janet I. McDonald, Glen Roy; Kenneth J. Sproul, Alice A. Urquhart, Martintown.—R. A. Campbell and D. W. MacLeod, McCrimmon, left Monday for Belleville, where they will attend the Business College.

EIGHTY YEARS AGO
Friday, January 12, 1900

Fire caused by the explosion of a lamp destroyed N. McL. Murray's store and granary at Dunvegan, Saturday evening, with all their contents.—Capt. A. G. F. Macdonald of No. 3 Company, has been in receipt this week of copies of the "Cape Argus" and "Times" from an old comrade in arms, Sergeant John A. Macdonald of Glen Nevis, now of the first Canadian Contingent in South Africa.—C. S. Gordon, organizer of the Sons of Scotland, was in town for a short time on Monday. He is at present in Laggan, where he expects to establish a camp.—Simpson Markson, who has been spending his holidays at his home, Glen Robertson, returned to Old McGill on Monday.—A. A. Sproul and D. P. McDermid, two of Maxville's most popular men, have formed a partnership and will carry on business as tailors and gents' furnishers.

Correction

In the obituary of the late Mrs. Wilfrid Lefebvre, carried in our January 9th issue, the deceased was reported as being the daughter of Aldema Marleau. This sentence should have been: The former Madeleine Marleau was the daughter of the late Telesphore Marleau and his wife, Blanche Desmarais.

Advertising...
keeps people working.
CANADIAN ADVERTISING ADVISORY BOARD

Tenders

TENDER SALE OF FOOD WHOLESALER EQUIPMENT

Written tenders will be received up until 4:30 p.m., Thursday, January 31, 1980, for the purchase of equipment and a vehicle formerly owned by a food wholesaler. The primary items for sale are as follows: 1 large commercial freezer (12'x18'); 2 large commercial coolers; 1 Hobart potato peeler; 1 Hobart mixing machine; 1 stainless steel table; 1 Toledo scale; 1 1975 Chevrolet truck; plus various pieces of office equipment and furniture.

Sealed tenders will be accepted separately or en bloc and must be accompanied by a certified cheque for 10% of the amount tendered (payee to be designated), and will be returned without interest if the tender is not accepted, or forfeited as liquidated damages if the tender is accepted and the sale not completed by the purchaser. Provincial sales tax to be paid by the purchaser. Tenders should be addressed to: P.O. Box 1737, Cornwall, Ontario, K6H 5V7, Attention: A.H. Beck.

Appointments for inspection and information on terms and conditions of the sale may be obtained by calling Mr. A.H. Beck at (613) 938-0593.

The highest, or any offer not necessarily accepted. Financial assistance may be available.

3-1c

Notice

NOTICE TO CREDITORS
IN THE MATTER OF THE ESTATE OF SIMONE ROBILLARD LATE OF THE CITY OF WINDSOR, IN THE COUNTY OF ESSEX, HOUSEWIFE

TAKE NOTICE that all persons having claims against the Estate of Simone Robillard, Housewife, who died on or about the 18th day of July, 1979, are hereby required to send full particulars of their claims to the undersigned Solicitors on or before the 30th day of January, 1980, after which date the Estate will be distributed, having regard only to the claims of which notice shall then have been received.

DATED at Alexandria, Ontario, this 8th day of January, 1980.

JOYCE LAPIERRE,
Administratrix, by her
Solicitors
LEFEBVRE, BELLEFEUILLE
Barristers & Solicitors
39 Main Street North
Alexandria, Ontario
K0C 1A0

2-3c

COMPLETE DISPERSAL

Registered Holstein herd of Ross Dulmage, Iroquois, Ontario will be sold at

FAWCETT'S SALE ARENA
Winchester
Friday, Jan. 18
commencing 12 Noon.

90 head selling: 40 cows at all stages of lactation, 15 bred heifers, remainder open heifers and calves. Cattle all sired by and bred to E.B.I. Sires for 30 years. On ROP two years and graded for sometime. Sale includes 15 daughters of "Admiral Citation" and 15 daughters of "Senator", all ages, and exceptional individuals.

SALE MANAGER'S NOTE
This herd, the famous "Oakside Herd" previously owned by Ed Foster has produced some great cows of the breed. An excellent opportunity for any breeder to purchase into superior cow families. Rolling herd average: 141% - 145% BCA.

HERD FREE LISTED FOR BRUCELLOSIS
Catalogues available on request.

Variety of semen selling: Senator, Dairy King, Northern Prince, Quality Ultimate, Browndale Sir Christopher and others.

FAWCETT BROTHERS SALE MANAGERS
Winchester
Allison 774-3610 Ralph 774-5710

CATTLE AUCTION SALE
Friday, Jan. 25th
Commencing at 12 noon
to be held at
EASTERN HOLSTEIN SALES ARENA
R.R. 1, CARDINAL

60 head of Purebred Holsteins mainly from R.O.P. tested and free listed herd including a number of cows and heifers fresh and springing, some open heifers close to breeding age.

Also included in this sale are a pair of top cows that are potential Very Good. One consigned by Edwin Cooper, Cardinal is a daughter of Seiling Rockman that is a very High Plus in the herd average. She is due shortly after the sale to Johanna Senator.
From Charles Holmes, Winchester an outstanding daughter of Wholesome Perseus Leader, just fresh one week and milking with a beautiful udder.

Be sure not to miss these and other cows to be sold. Suitable for herd replacements.

Many out of two generations of G.P. dams.

EASTERN HOLSTEIN SALES INC.
R.R. 1, Cardinal, Ontario
613-657-4712

COMPLETE DISPERSAL
REGISTERED HOLSTEIN HERD OF
DAVID FLETCHER, FORESTERS FALLS
will be held at
FAWCETT'S SALE ARENA
Winchester
Friday, Jan. 25th
Commencing 12 Noon

50 Head Selling, Thirty cows, remainder bred Heifers, open Heifers and Calves.

Herd on R.O.P. - Classified - Free Listed.

ALSO SELLING: Forty consignments, mostly fresh or springing; also four service age bulls.

FAWCETT BROS. SALE SERVICE
Winchester
(613) 774-3610 and 774-5710

"We're the Nobody that undersells Everybody"
HOUSE OF LIGHTING
Wholesale and Retail Lighting Fixtures
Also Evening Appointments
Tel. 534-2912 26-tf
16 Johnson Crescent Long Sault, Ont.

Uniforms & Lingerie
10 Montreal Road, Cornwall Tel. 938-1770
Pre-Inventory Specials Now Until January 19, 1980
Uniforms—"White Sister" etc.—$5.00 off
Special Rack including: Jackets, Tops, Pants
UP TO 50% OFF
Robes, including "Diamond Tea Gowns"—$5.00 to $15.00 Off
Sleepwear—Baby Dolls, Pyjamas, Dorm Shirts, Gowns
In T. Petite to O.S.—$3.00 Off Your Choice
Pantyhose—Regular and Support—Cameo, Kayser
Girls' and Kiddies' Tights—All Colors—10% Off 1-3c

SALES MANAGER

A well established General Motors dealership (Chevrolet, Oldsmobile and heavy duty trucks) requires the services of a sales manager.

His/her duties will include the following: maintaining existing systems in sales department and instituting new systems if required, conducting staff meetings, appraising trade-in vehicles, approving sales, maintaining an adequate new vehicle inventory and ordering vehicles when required.

The candidate must have a minimum of two years' experience in a sales managerial position, express himself/herself well in both French and English, have sound judgment, and demonstrate maturity.

If you possess the above qualifications and are interested in joining our sales force, please apply in person before January 21, 1980.

GERRY LALONDE, Controller
Glengarry Motor Sales Limited
Alexandria, Ontario
K0C 1A0
Tel. (613) 525-1480 or (613) 347-2436

2-2c

CO-OP

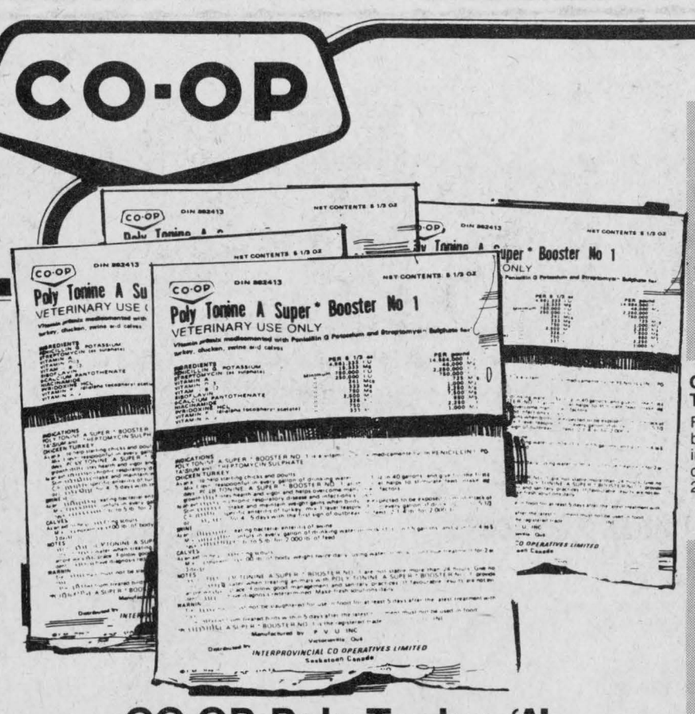

CO-OP Poly Tonine 'A' Super Booster No. 1
Vitamin pre-mix medicamented with penicillin G Potassium and Streptomycin for poultry, swine and calves. An aid in treating scours and in prevention of nutritional deficiencies of calves and swine.
151 gm pouch 403-195



Calf Scour Tablets 20 tablets/bottle
For oral use in treatment of bacterial scours, respiratory infection in calves. Also includes vitamins A and D. 20 tablets/bottle. 403-202



Scour Solution 454 mL
Administer in milk, feed, water or undiluted to pigs, cattle, sheep, horses and dogs. Reduces fluid loss, kills bacteria. 454 mL. 403-355



Lanolin Udder Ointment 2 kg
454 g jar. A soothing, healing ointment for chapped teats and for softening udders. With lanolin and allantoin 403-128



Hibitane Teat Dip
A residual teat disinfectant for preventing and controlling mastitis. Coats the teats to aid in preventing organisms entering the teat canals. 403-170

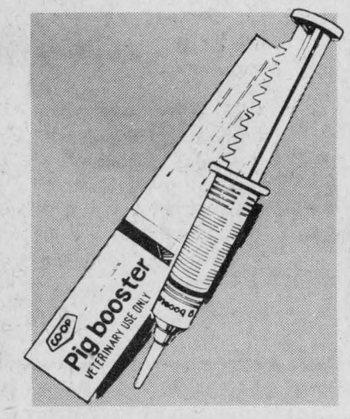

CO-OP Pig Booster
For stimulating vigour and vitality and preventing or treating bacteria 1 scours in baby pigs. Builds disease resistance and speeds growth with 2 antibiotics, 8 vitamins. 24 x 10 dose/case. 403-360

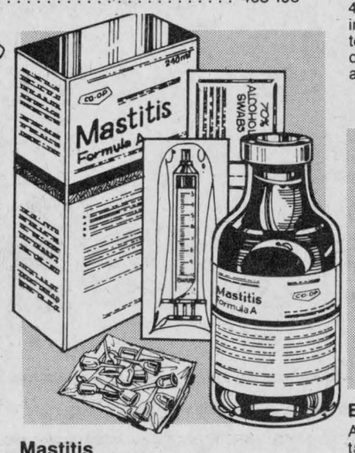

Mastitis Formula A
Contains four potent antibiotics that fight against the complete range of major mastitis-causing organisms. For easy and effective treatment; 72 hour milk withdrawal. 240 mL vial 403-085



Bovadine
A tamed Iodine® liquid containing glycerin and 1% Iodine. Use for teat immersion after each milking. 264-004



D.F.C. $8.65 ea.
A chlorinated general purpose soapless cleaner for hand washing of milking equipment, inflations, bulk tank and pipeline exterior surfaces. 8 lb. 592-030

UCO UNITED CO-OPERATIVES OF ONTARIO
CHARGEX WHERE AVAILABLE
Alexandria 525-2523 Vankleek Hill 678-2321
Clarence Creek 488-2020 Rockland 446-5108
Plantagenet 673-5113 Alfred 679-2211
FINANCING AVAILABLE THROUGH
PRICES EFFECTIVE TILL JANUARY 26, 1980.



HOME ON THE RANGE—If all goes as Archie MacDonald hopes, part of the countryside near Summerstown will be covered with roaming buffalo soon. Mr. MacDonald plans to breed the animals and cross them with domestic cattle.

Voting by students

Some of the several thousand students at universities and colleges across Canada may have to take action if they are to vote in the 32nd federal general election to be held on February 18.

The need for corrective action by some students arises from these circumstances:

—A student, who was able to vote in his "home" polling division last May or who is still on the voters' list there, may now be on campus in another place, and unable to get home.

—A student may have changed his ordinary residence since last May.

—A student may have been ineligible to vote last May and is not on a voters' list, but since then has become eligible.

The factor that governs if and where a student (or any eligible elector) may vote is that his or her name be on the final, revised voters' list, in the polling division in which the voter ordinarily resides on December 31, 1979.

For many students, "ordinary residence" means the home of parent or guardian—even though they may be away attending university or college in another place.

If you are a student in that category, and were on the voters' list for the last election, here's what to do:

First, find out if an enumeration card has arrived at home, confirming you are on the list. If so, but you are going to be away on election day, you may vote at an advance poll to be held on three days, February 9, February 11 and February 12.

If you are unable to vote either on normal election day or at an advance poll, you may be able to vote in the office of the Returning Officer on February 4 to February 8, inclusive, and on February 13 to February 15, inclusive. (This privilege is only available to those who cannot vote either on election day or at an advance poll.)

Some students will be unable to vote on any of those days. If you are absent from your ordinary residence at those times, because you're a full-time student, you may vote by proxy. To do this, contact any Returning Officer, obtain and complete a proxy form for students. In effect, you will be authorizing another eligible voter, who is on the same voters' list as you are, to cast your ballot. The form must be given to the Returning Officer back home by yourself or by your proxy voter no later than Friday preceding normal election day.

To use this privilege, you must be away from home for the main reason of attending full-time at a recognized educational institution (generally, an organization that teaches an intellectual or manual skill).

What about a student who has moved since last May, and established a new ordinary residence?

If you have done so, you should contact the Returning Officer of the electoral district where you now live. This applies also if you have not received an enumeration card by January 15, confirming your name is on the voters' list in your "home" polling division.

The phone numbers of Returning Officers can be obtained from the Election Canada advertisements that will appear during election period, or by calling local telephone directory assistance for the number, which will be listed under "Elections Canada."

The Returning Officer will explain the procedure for getting your name on the final voters' list. This is done during a period of revision—adding, deleting and correcting of names on the preliminary list. The revising period for this election occurs on nine days in urban areas, January 25 to February 4, with the exception of Sundays. Revision in rural areas will be done from January 14 to January 30.

To be eligible to vote, a person must be 18 years of age or over by election day, must be a Canadian citizen and reside in Canada.

Glen Sandfield

by Margo MacRae

Good news for girls 6-12 years of age in the Glen Sandfield-Glen Robertson area. A Brownie pack will be formed at the home of Mrs. Sheila Mayes on Thursday night, January 17 at 7 p.m. All girls are welcome. For inquiries phone Mrs. Mayes at 874-2459.

Natalia and Larissa Douglass have returned home this week from a Western holiday. They celebrated the Ukranian Christmas with Mrs. Douglass' parents, Mr. and Mrs. K. Magera, Edmonton and then visited with Mr. Douglass' mother and step-father Mr. and Mrs. Reg Hayes, Calgary.

Sunday visitors with Mrs. Ethel Greer wre Mrs. Sadie Stevens, and Misses Kathleen and Jean MacLennan, Vankleek Hill.

Recent visitors with Mr. and Mrs. Willie Jamieson and Mr. and Mrs. Jack Jamieson were Jenny, Greg and Beckie Weston of Kingston, and Mr. and Mrs. Rick Bell of Toronto.

Crusader News

by Michael Richer

BOYS' BASKETBALL

On Tuesday, January 8, both of the boys' basketball teams travelled to Glengarry District High School to test their skills. Our junior team lost by a score of 35 to 55, but our senior team won with a score of 43 to 42.

GIRLS' VOLLEYBALL

Last Wednesday, January 9, both of our Char-Lan girls' volleyball teams travelled to Tagwi. They played games against teams from Tagwi and North Dundas District High School. Our junior team lost to Tagwi two games to zero, but came back and triumphed over North Dundas by winning two games to one. Our senior team also lost against Tagwi two games to zero, but beat North Dundas two games to one.

STUDENTS' COUNCIL

There was a Student Council meeting on Wednesday, January 9. The major item of discussion was a dance that is planned for Thursday, January 31. The band hired for this dance is Crayons.

YOUTH BAND

Congratulations to the following Char-Lan students who were successful in their tryouts for the SD&G Youth Band:

Jill Foster (lead oboe), Kristin Grzegorek (oboe), Michelle Mondoux (clarinet), Jocelyn Beauddette (sax), Patricia Lucey (trumpet), Marion Sutcliffe (trumpet), Sandra Lauzon (baritone), Darrell Aubin (tuba), Susi Payer (French horn).

EXAMS

A major topic of concern for students these days is exams. There will be five days of exams this year. Exams start on Thursday, January 21, and go on until Wednesday, January 30, with January 30 being a day set aside for special exams.

Mr. Lalonde dies in L'Orignal

Olivier Lalonde, originally a resident of Glen Sandfield, died at the Marquette Nursing Home in L'Orignal on December 30 at the age of 77.

He will be mourned by his wife Cecilia Labelle and brother Victor of Montreal. Also left behind are his sisters, Mrs. Alfred Jacques (Marie-Rose) and Mrs. Loni Laferriere, both of Montreal.

The funeral was held on January 1, with Reverend Roger Desrosiers officiating in Sacred Heart Church. Interment is in St. Alexander Cemetery, Lochiel.

The pallbearers were Rheal Laflamme, Richard Provost, Sylvain Geneau, Rolland Geneau, Paul-Emile Dugas and Hormidas Bernique.

BELIEVER OR NON-BELIEVER
Returning after a two-year absence
Thomas' Help Is Here
For those who suffer
For those who are sad
For those in despair
COME TO SEE
Mr. Thomas
at the Legion Hall
at 48 Elgin Street
Thursday, Jan. 17, 1980
from 4:00 p.m. to 8:30 p.m. 3-1p

Opening new doors to small business
Financial assistance
Management counselling
Management training
Information on government programs for business
On Wednesday, January 23, 1980
one of our representatives
Mr. Allan H. Beck will be at
Town of Alexandria, Court House, 90 Main Street, Alexandria. For appointments, phone (613) 938-0593
Appointments from 10:00 a.m. to 2:00 p.m.
If you require financing to start, modernize or expand your business and are unable to obtain it elsewhere on reasonable terms and conditions or if you are interested in the FBDB management services of counselling and training or wish information on government programs available for your business, talk to our representative.
FEDERAL BUSINESS DEVELOPMENT BANK
16 Second Street East, P.O. Box 1737
Cornwall, Ontario K6H 5V7

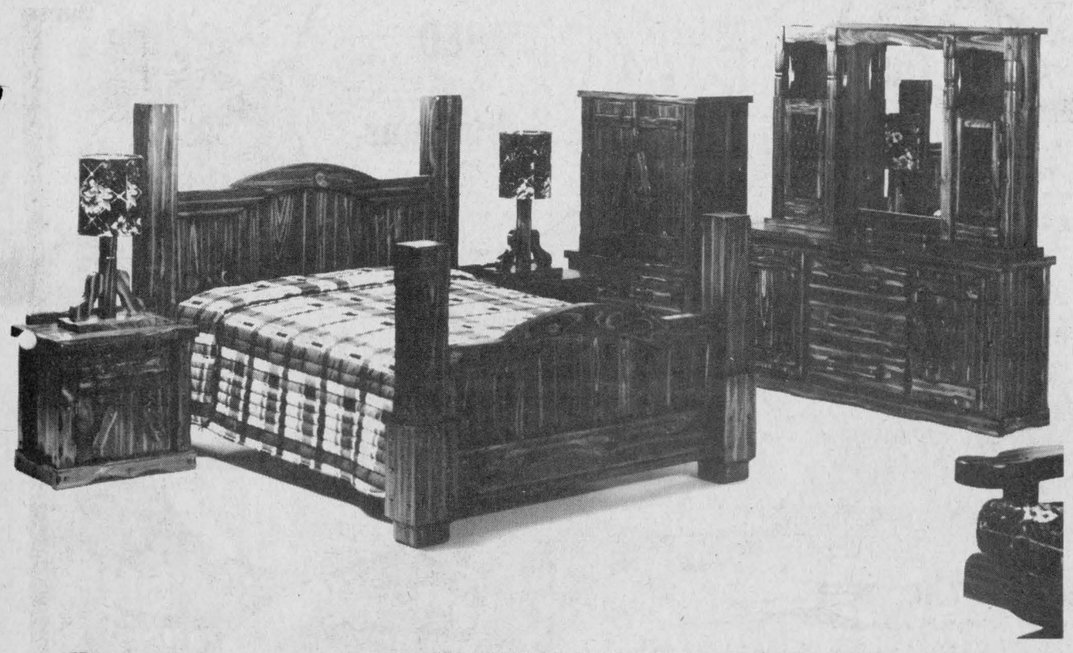
Les Meubles Chepin Inc.
MEUBLE ARTISANAL EN PIN NOUEUX MASSIF / ARTISANAL FURNITURE IN SOLID KNOTTY PINE
SÉRIE 1000 SERIES
Chambre à coucher / Bedroom

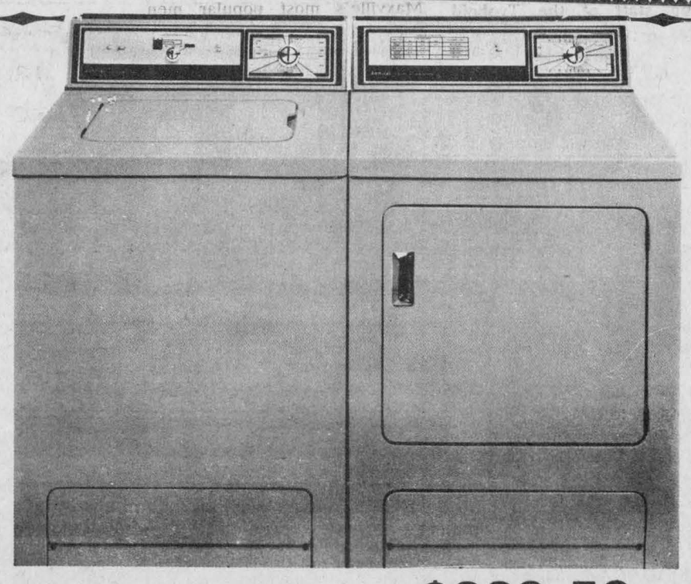
Washer and Dryer $669.50

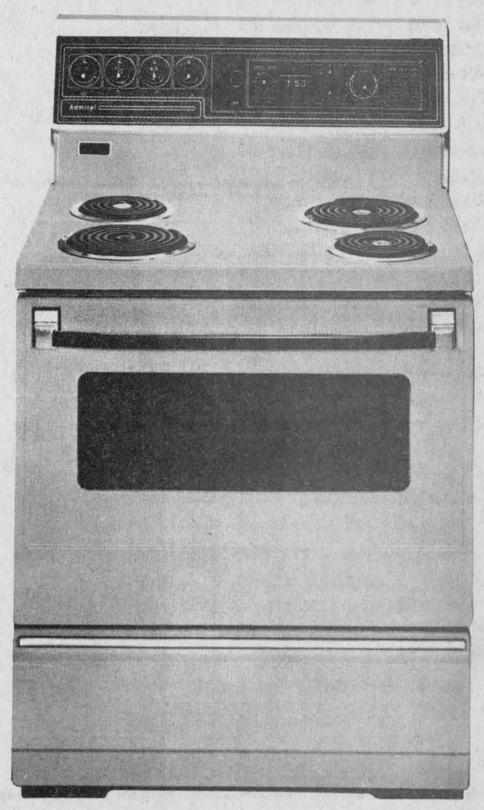
Admiral Deluxe Stove 369.50


Model ED330 The perfect "second set" for any room in the house. Incorporates the same quality performance features and AccuLine picture tube as the ED333 at left. Cabinet is finished in almond beige on high-impact plastic. H-12¾" (32.4 cm), W-20" (50.8 cm), D-15⅜" (39 cm).
14" RCA Color TV 399.95

Chiropractic Mattress	60" Reg. 459.95	359.95
Chiropractic Mattress	54" Reg. 389.95	309.95
Chiropractic Junior Mattress	39" Reg. 249.95	195.00
FF-100 Mattress	54" Reg. 269.95	189.95
Hotel-Motel Mattress	54" Reg. 289.95	229.95
Hotel-Motel Mattress	60" Reg. 339.95	269.95
Special Vermont Mattress	39" Reg. 159.95	109.95


Model ED393 An outstanding XL-100 value with XtendedLife chassis for long life expectancy and Super AccuLine black matrix picture tube for quality color performance. Solid state VHF and UHF tuners provide excellent reception, even in weak or fringe signal areas. Automatic Fine Tuning. 69 watts average power consumption. 3½" round speaker. Antennas included. Cabinet in handsome walnut grain finish on plastic. H-15½" (39.3 cm), W-24½" (62.2 cm), D-16¾" (42.5 cm).
18" RCA Color TV 449.95



• Guaranteed Merchandise • Quality • Free Delivery • Choice • Low Price • No Charge on Lay-Away

AMEUBLEMENT
assaly's
master charge
VISA
895 est, Principale, Hawkesbury, Ontario 613-632-8519

Dunvegan

Marion L. Loewen
Tel: 527-2284

Mr. and Mrs. John C. Lalonde are home after spending two weeks in Oshawa visiting with their daughters, Mr. and Mrs. Morley Jodoin and Mr. and Mrs. Brian McCourt and family.

We welcome Angus MacQueen home from hospital. Keep well, Angus.

We were sorry to hear that Ian Lundy went to Ottawa to hospital on Sunday. We wish him well. Mrs. Mary Lundy has been in hospital in Montreal, and is expected home on Tuesday.

Lloyd and Eunice Nixon were blessed with a new grandchild, and we congratulate them. Mrs. Nixon just came home from visiting with her son, Mr. and Mrs. Bev Nixon and family at Charring Cross, and to welcome home baby Jennifer Jean and her mother from hospital.

Mrs. Eileen Campbell and Brian are in Calgary visiting with Richard. We hope that they are able to enjoy their visit, even though, from weather reports, they are in a deep freeze out there.

Mr. and Mrs. John Loewen have a new grandson. On Friday, January 11, daughter Marianne—Mrs. Edwin Collin—gave me a birthday gift that is above all price, Michael John, born at the Ottawa Civic Hospital.

DUNVEGAN 4-H CLUB

The first meeting of the Dunvegan 4-H Club will be held on Saturday, Jan. 19 at 9 a.m. at the Dunvegan Hall. The topic of the winter project is "Your Corner of the World" and involves bedroom decorating and macrame. Anyone interested in joining the club should call Mrs. Linda Fraser at 527-2572 or Mrs. Stacey Goddard at 524-2188.

Glengarry Club elects new slate

Recently the Glengarry Club of Ottawa held the annual meeting at the Knights of Columbus Hall on Baseline Road in Ottawa. President Neil McCormick presented a very interesting report on the club's activities for the past year, outlining accomplishments.

The highlights of the year were a very successful "Glengarry '79" at the National Arts Centre; the annual Christmas party was very well attended by both young and old; the dances were enjoyed by all age groups, an appreciation dinner and dance in Maxville reunited old friends and acquaintances throughout Glengarry; the booth at the Maxville Highland Games was a meeting corner for all clans. Reports on the ticket sales of "Glengarry '79" indicated another sellout.

Francis McDonell presented the financial report; after all charitable and cultural commitments were met, all present were pleased with the club accomplishments in '79.

The election of the new executive and area representatives was held with results as follows: President Sandy McRae, Past President Neil McCormick, Vice President Allan O'Brien, Secretary Gord Black and Treasurer Myles MacMillan.

Representatives are: Cecil Dewar, Alexandria; Ronnie McCormick, Kenyon; Walter Stewart, Lancaster; John Angus Kennedy, Lochiel; Margaret Turpin, Maxville and Andy Baker, Charlottenburgh.

Directors at large are: Francis McDonell, Jack MacMillan, Stella Metcalfe, Donald Norman MacLeod, Jack MacGillis and Herb Perry.

Subsequent meetings have been held and one of the results was that the club has decided to proceed with plans for "Glengarry '80".

During the past years members have endeavored to maintain and promote Celtic culture, as was handed down by their forefathers, in the form of music, song and dance.

Canada's National Arts Centre in Ottawa has given young and old an opportunity to express their talents. Members hope that in subsequent years all talented individuals and groups in Glengarry will have an opportunity to promote this culture.



Greenfield News

by Mary Couture
527-2421

Sympathy of the community is extended to the Bellefeuille families on the death of Andrew Bellefeuille and also Albert Bellefeuille, whose funerals were in Greenfield this past week. Also the late Ian McDonald from Ottawa and formerly from here who was also buried here this week.

Mr. and Mrs. Andy Couture, Harriette Clavette, Lucien Clavette were in Montreal on Tuesday for the funeral of their aunt, Laura Blais.

Congratulations to Mr. and Mrs. Richard Rochon on their new arrival of a baby girl.

EUCHRE

Euchre was played on Monday, Jan. 14 in the parish hall, organized by Mrs. J. Duval, Mrs. N. Ladouceur, Mrs. M. McDonald. The following were the lucky winners: Ladies, Mary Couture, Anna St. Denis, Gertie Poirier. Gents, Ken McLeod, Dan McRae, Albert Cadieux. Door prize was won by M. O'Brien. Next euchre will be on Monday, January 28 at 8:30.

In Montreal on January 5, Laura Blais passed away. Born in St. Isidore de Prescott, she was a daughter of the late John Clavette and his wife Hermeline Bourgon. Following her marriage to Ovila Blais she lived in Montreal.

To mourn her are three daughters and four sons: Paulette Blais, Denise (Mrs. Leo Labelle), Dorothy (Mrs. Gerald LaBarre), Marcel, Raymond, Fernand and Conrad all of Montreal. Twelve grandchildren and one sister Mrs. Celina Periard also survive. She was predeceased by four brothers and five sisters.

Funeral took place in Montreal on January 9.

Flora McDonell dies

An aged resident of MacDonell Memorial in Cornwall, Miss Flora Catherine McDonell died on Saturday, January 12 in her 91st year.

She was the daughter of the late Mr. and Mrs. Sandy John Allen McDonell and was born in the Ninth of Lancaster.

After teaching for some years at Green Valley, she moved to Montreal, where she was employed by Canadian Ingersoll Rand Co. until her retirement. She had been a resident in St. Joseph's Villa since May 1970.

She was active in the Legion of Mary for many years and much of her spare time was spent comforting the sick.

She is survived by one brother, Allan Edward McDonell of Williamstown and several nieces and nephews.

The funeral took place on January 14 to St Finnan's Cathedral where Rev. D. B. McDougald officiated at the service assisted by Rev. Charles MacDonald. Burial will be in St Raphael's Cemetery.

Pallbearers were: Allan L., Ian, Hubert, Alexander and Wallee McDonell, Lloyd McDonald and Eveard Gannon.

Leaves 60 descendants

Joseph Napoleon Saucier died in Cornwall General Hospital on January 10 at the age of 85. The Cornwall native is mourned by his wife Bernadette Lalonde and 10 children.

The son of the late Joseph Saucier and Marie Giroux is survived by children: Leo and Arthur of Trenton, George of Ville La Salle, Henri of Longueuil, Laurent, Alice (Mrs. Robert Brown), Mrs. Noella Bisaillon and Rita (Mrs. Lionel Etoile), all of Montreal; Florence (Mrs. Charlie Barr) of Cornwall and Therese (Mrs. Philippe Dubeau) of Kingston.

Also left behind is Mr. Saucier's brother, Ephrem of Cornwall.

The former sales manager for Beatty Company was grandfather of 27 and great grandfather of 23.

His funeral was held on January 12 from the Lahaie & Sullivan Home in Cornwall to the Nativity Co-Cathedral. Reverend Bisaillon officiated at the ceremony. Interment will be in Notre Dame Cemetery.

The pallbearers were the Nativity Guards.

Double accident on 401

Helen Lemay of Alexandria suffered minor injuries when her car was involved in two accidents on Monday. The vehicle went out of control on Highway 401 and struck the retaining barrier at the Summerstown overpass, causing about $600 damage.

Approximately five minutes later the car was struck by another vehicle on the highway, causing a further $3,300 damage to the Lemay automobile and $2,000 to the second car.

Injured

On Friday afternoon Theresa Rozon of Alexandria was uninjured when her car went out of control while westbound on the Eigg Road. The car was damaged to the tune of $2,500 when it entered a ditch.

THE TAXPAYERS' COMPANY

(OTTAWA VALLEY AND EASTERN ONTARIO)

PROFESSIONAL FARM INCOME TAX ACCOUNTING

We offer:

1—Farm Income Tax Preparation and Accounting.

2—Expertise in Partnerships, Farm Sales, Rollovers, Incorporation Hobby or Gentleman's Farming, etc.

3—The benefit of a 'Regular' Consultant.

4—All work done in the convenience of your home.

5—Fees that are more than competitive.

We will review (in your home) your past four years Tax Returns on a complimentary basis — there is no obligation or cost attached to this offer.

Please call:

Brent Bradley, Manager, R.R. 2, Woodlawn, Ontario
1-613-832-1516

Thomas Gillespie, Associate, R.R. 1, Almonte
1-613-256-3049

FREE

Seed and Garden Catalogue

Send today for your big FREE Catalogue of Flower and Vegetable Seeds, Garden Supplies and Ideas.

ONTARIO SEED CO.
P.O. Box 144
Waterloo, Ont. N2J 3Z9

Name.....
Address.....
.....Code.....

3-2t

NOW OPEN

HIGGINSON'S

MAXVILLE

International Harvester dealership is now open south and slightly east of the 417 and Highland Road (Maxville and St-Isidore) interchange.

HIGGINSON
Farm Supplies Ltd.

FARM AND CONSUMER PRODUCTS

K6A 2R2 — Box 280
HAWKESBURY — MAXVILLE
613-632-2022 — 613-527-3126

Roy's are your truck people. Period.

GMC

TRUCKS...

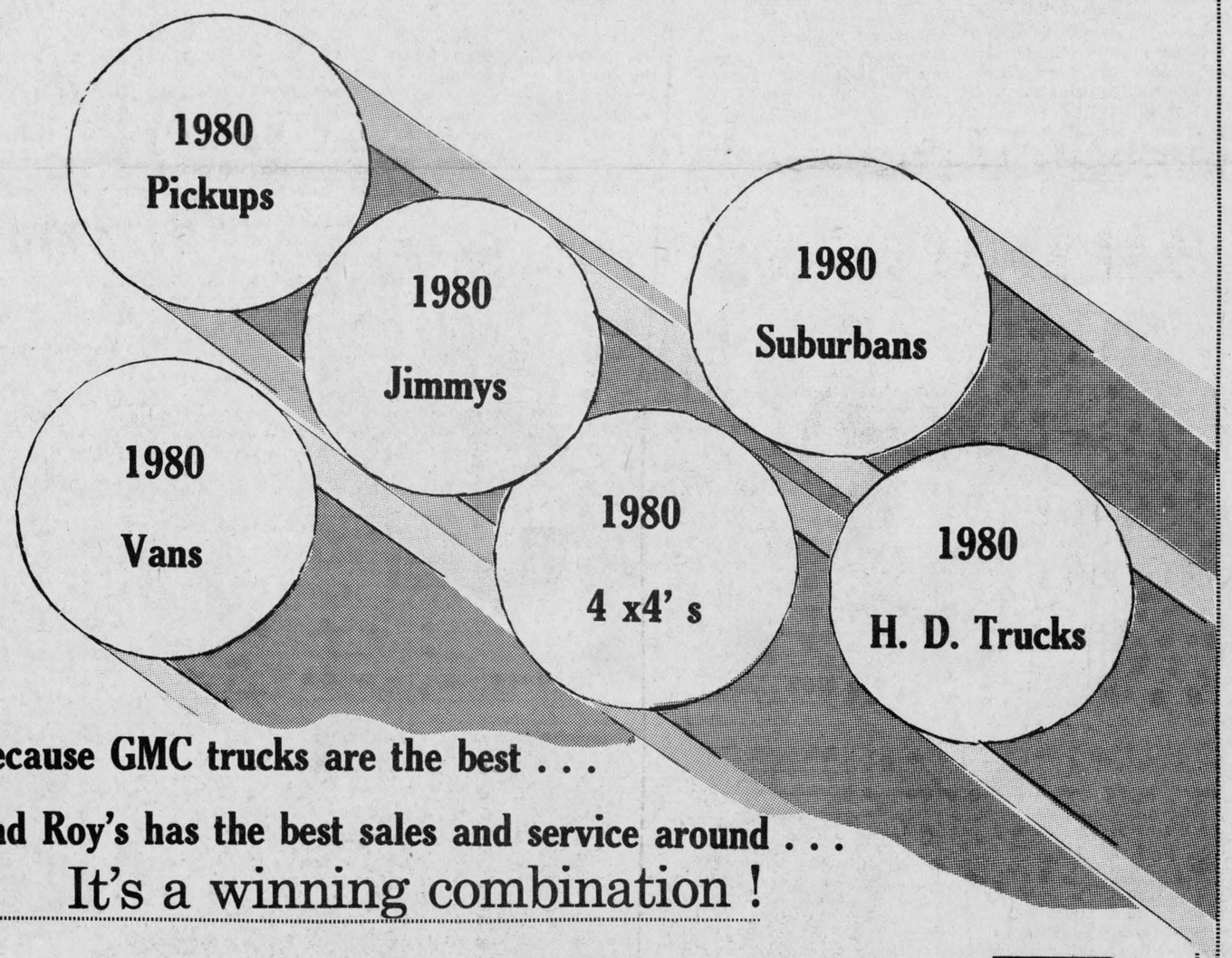

Because GMC trucks are the best . . .

And Roy's has the best sales and service around . . .

It's a winning combination !

Roy's

GARAGE (GREEN VALLEY) LTD.

GREEN VALLEY — 525-2300

This is the symbol of the *Triple Crown Award*

RICHELIEU WINTER CARNAVAL WILL BE HELD FEB. 2 TO FEB. 10th