The Glengarry News

VOL. LXXXI — No. 18 ALEXANDRIA, ONTARIO, THURSDAY, MAY 4, 1972 SINGLE COPY 10c



WISHING WELL FOR THE HOSPITAL—One of the features at Saturday's hospital auxiliary tea was a Wishing Well conducted by the Candy Stripers. Mrs. Ernie Gallant, decorating convener, drops her dime in the well while looking on are Mrs. Jerry Adams, tea table convener and Candy Striper Christiane Lacombe. The tea was another great success. —Photo by Robert

French Weekly One Of Youth Projects OK'ed

Publishing a weekly newspaper in the French language here, this summer, is one of three projects for this area approved at Ottawa under the Opportunities For Youth program.

Michel Depratto, Alexandria and 10 other students will be involved in the publication from June 19th to Sept. 1st. They will receive a grant of $9,440.

Jacques Trottier of Alexandria and his Jeunesse 225 group will receive $8,505 to finish a film "Zoom On Glengarry" which was started last year. It is intended to promote tourism and industry in Glengarry and there are eight participants.

Brenda Sandilands of Williamstown and 10 participants will receive $3,960 to operate a summer school and recreation for nursery and pre-school age children of the Williamstown area.

Viateur Ethier reports 10 projects have been approved for this riding, three in Glengarry, costing $21,905; four in Prescott, at $34,790 and three in Russell, at $31,325.

Constable Levert Leaving Force

Constable Jean-Guy Levert finishes his duties with the Alexandria Police Force Friday night. In his fourth year on the force Constable Levert is leaving for personal reasons he did not wish to disclose.

He expects to work with Menard Construction, Green Valley.

Firemen Have Plans To Improve Station Property

Plans of the Alexandria Firemen's Club for activities beyond the call of duty were outlined at a meeting of the Police and Fire Committee of town council Tuesday night.

The plans call for building a clothes closet in the new fire hall for storage of used clothing which would be available for victims of home fires. The recently formed ladies' auxiliary is to organize the collection and tabulating of donated clothing.

The firemen also plan to develop a small park on the lake shore behind the station. Picnic tables will be installed and the park will be available for use by anyone. The old fire bell from the fire hall is to be moved to the new where it will be installed in a miniature tower on the front lawn complete with memorial plate.

In making his report to the committee Fire Chief Gerald Charlebois declared a fine spirit pervaded the brigade and he was most satisfied with conduct of the department at this time.

Tailgaiting to fires remains a problem and is getting worse. The committee will ask the police department to give close surveillance at any fire and take steps to curb any infractions of the law.

The committee decided to buy an explosimeter, a gas sniffer to be used in checking intensity of gas.

The attendant for fire calls will be asked not to give information to the public as to the location of fires, lest the line be busy in an emergency.

Lochiel Council is to be advised the nearest fire hydrant to Sandfield Street on St. Paul is 500 feet west and pressure might be low. The township may wish to provide fire hydrants, it is felt.

Names Committees

Officers and committee chairman were named at a meeting of the new Board of Glengarry Memorial Hospital. The new chairman of the board, Alex McDonald presided.

Wilfrid Menard, Green Valley, was elected vice-chairman; Mrs. Enid MacDonald secretary and Bruno Massie, treasurer.

Committee chairmen are:
Campaign: Duncan A. Macdonell
Finance: Bruno Massie
Joint conference and accreditation: Alex McDonald
Management: Alex McDonald
Property: Doug Baxter
Public Relations: Morlin Campbell.

The board decided to press for approval of preliminary plans so that a start may be made in final plans for construction of the addition.

J.W. MacLeod Joins Over-90 Club

Still a regular and valued correspondent for this paper, J. W. MacLeod of Dalkeith, joins the Over-90 Club today, May 4th, when he marks his 90th birthday.

A former reeve of Lochiel and United Counties Warden, Mr. MacLeod continues to enjoy good health and is active about the home of his son, William D. and Mrs. MacLeod, with whom he resides.

He will have the good wishes of many friends on reaching this milestone.

Let Contract For School

The low tender of $351,000 by Noel Couture, Cornwall builder, was accepted at Tuesday's meeting of the SD&G Separate School Board for the erection of the new school at Glen Robertson. The winning tender was one of eight considered.

A start on building the school must await approval of the Municipal Board.



STUDENT ATHLETES—Honored at last week's Athletic Night at GDHS were these top students judged to have contributed most to the school athletic program. Morris McCormick took male honors and Sheila Conway, was the winning girl. —Photo by Robert

Separate School Levy Reduced 8.86 Mills Public School Increase Almost As Much

Alexandria ratepayers will know increases or reductions in their school taxes this year depending on whether they are Public or Separate School supporters.

For Separate School supporters there will be an acceptable 8.86 mill reduction while Public School ratepayers will know rates higher by 8.23 mills.

A statement from the SD&G Separate School Board notes that tax rates for most supporters will be substantially less than last year. Spending ceilings imposed by the Department of Education were especially rigid this year and the Board had to pare its budget to meet the department's ceiling.

Spending estimates for 1972 show an increase of 10.2 per cent over 1971 but an increase in provincial grants has contributed to a reduced mill rate, as has a 1971 surplus at $237,825.

Cornwall, Charlottenburgh and Osnabruck public school supporters will know substantial reductions in their taxes this year, the SD&G County Board of Education has announced. But most other municipalities will have increases.

The increased mill rates this year, an official explains, are largely due to the artificial reductions in last year's rates made possible by the return of surpluses previous school boards had turned over to the County Board in 1968.

Figures were not available for all area municipalities but in Alexandria the levy will be increased an estimated 8.23 mills for public and secondary school purposes. The board is asking an estimated 18.86 mills for secondary school purposes (17.02) last year, and 20.02 mills for elementary school. That rate was 13.63 mills last year, but actually would have been 21.52 mills had not the 1968 surplus been used to reduce it almost 8 mills.

Town office officials report both levies were received this week but there has been no time to relate them to mill rates.

To Be Principal Cornwall School

A native of Alexandria, Miss Jeannine Seguin will be principal of the new French language high school to be built in Cornwall. Announcement of her appointment was made Wednesday of last week by the SD&G County Board of Education.

She will begin her new duties in September.

A daughter of the late Mr. and Mrs. Hormidas Seguin she taught in primary schools in the area and at Perpetual Help School here while studying for her Bachelor and Master of Arts degrees. In 1960 she joined the staff of St. Lawrence High School in Cornwall and later taught at George Vanier before returning to St. Lawrence High.

Miss Seguin is presently vice-principal of the French language shift at St. Lawrence.

Grass Fires Kept Firemen Busy

Area fire brigades were kept busy over the weekend responding to grass fires that were out of control. The Alexandria brigade was no exception as it responded to five calls.

A grass fire last Thursday morning brought the brigade to the Jos. Cardinal home in the 1st Lochiel. Friday the firemen put out a fire in a tractor belonging to Aurel Lajoie in the 9th Lancaster.

Sunday morning's call was to the 2nd Kenyon where burning brush got out of hand and threatened buildings. On Monday the brigade was back in the 9th Lancaster for a grass fire at Bernard Sabourin's home.

Lancaster brigade answered a call to the Bainsville area last Wednesday, when a vacant house owned by Sepco was destroyed. A fire set by company employees reportedly got out of hand and spread to the building.

Grey Cup Schenley Awards Film To Be Feature Of Monday's Sportsmen's Dinner



ROUGH RIDERS' COACH—Jack Gotta, coach of Ottawa's Rough Riders will be representing his club, with several players, at Monday's Sportsmen's Dinner. No doubt he will be given the opportunity to tell area fans what went wrong in the 1971 season and what he plans to do about it this year. A star at Oregon State in his college days, he played with Calgary and Regina before starting a coaching career in the latter city. "Jocko" came to Ottawa in 1967 as an assistant to Frank Clair and stepped up to head coach last year.

The hockey season isn't quite over yet but the accent will be on football at Monday's 7th annual Sportsmen's Dinner in the auditorium of Glengarry District High School.

The guest speaker will be no less a personality than the Commissioner of the Canadian Football League, Jake Gaudaur of Hamilton. Accompanying him will be Hap Shouldice, referee-in-chief of the CFL, and most of the Eastern Canada clubs will be represented at the head table.

Hal Tingle, who masterminds the Schenley Awards on the eve of each Grey Cup game, is bringing along a film of last year's presentations at Vancouver. This will be a new feature of the annual Lions Club Sportsmen's Dinner.

Lion Duncan A. Macdonell has taken over this year as chairman of the dinner committee but in recent weeks he has been happy to have the assistance of Angus H. McDonell, fresh from a winter in Florida. They are expecting many of the familiar sports figures who have graced previous dinners and a representative of the new World Hockey Association should be an interesting new face.

Announcement of the trophy winners will be the grand finale and a handsome new trophy this year will recognize the playing ability and sportsmanship of some hockey star in the Alexandria and District Minor Hockey Association. Frank Boucher, who won the Lady Bing trophy in NHL play so often, will be here to present our own version of the "Lady Byng" which recognizes his contribution to the success of previous dinners. Coaches of the various teams in the ADMHA are voting on the young hockeyist who will be first to get his name on the handsome trophy.

Other awards will be the:

Campbell MacGillivray Memorial Trophy, to Glengarry's outstanding hockey player.

Father Duncan MacDonald Memorial trophy, to the high school football linesman of the year.

Father Charles F. Gauthier trophy, to the outstanding high school football player of the year.

James McCaffrey Memorial trophy to Glengarry's outstanding athlete of the year.

Vern DeGeer Memorial trophy to the outstanding Canadian athlete with Glengarry County ties.

Tickets for Monday's dinner are reported on the scarce side but are still available from most members of Alexandria Lions Club.

Lancaster Scouts Hold Bottle Drive

The first Lancaster Scouts and Cubs will hold a bottle drive Saturday, May 6th, from 9 a.m. to 12 noon. A pick-up by the boys will be conducted in Lancaster Village and South Lancaster.

Anyone outside this area having bottles they wish to donate is asked to call Charles Rogers 347-2939 in Bainsville, or Germain Gareau, 347-3050, in North Lancaster.

Now He Tells Us April Was Cold

The month of April was colder and drier than normal, in fact almost 10° degrees colder than normal, and with 2" of combined precipitation compared with the normal of 3".

Snowfall alone was normal with 3.5", reports George Hambleton of the Dalhousie Mills Weather Station.

One year ago the temperature average was almost as low, with snow covering some areas until April 25th. Only 2.9" of snow fell and 1.60" of rain, for a total of 1.89".

Thunderstorms did not occur this past April or in April '71.

Glen Recreation Club Seeks Title To Old School

The Glen Robertson Recreation Club is seeking the co-operation of the SD&G Separate School Board in furthering their plans for recreation in that village. The Club seeks to acquire title to the school building and property when it is no longer required for use by the board.

In a letter considered at Tuesday's meeting of the board, the club points out it has spent considerable money improving the school grounds for recreation purposes. The building is needed for water and lighting facilities on the grounds.

The letter was referred to committee for further study.

Alexander Hall A Spring Bower For Successful Hospital Tea

Sunshine, spring flowers and radiant guests all combined for an outstanding tea sponsored by Glengarry Memorial Hospital Auxiliary at Alexander Hall, Saturday, April 29th, as convener Mrs. Ranald MacDonald and her host of helpers held forth in great style.

It was the fifth tea, a major event in the lives of Glengarry County and Alexandria women, planned annually as a social and fund-raising activity for the hospital.

Mrs. Neil Blair president, welcomed guests at the door assisted by Mrs. Archie McRae, Mrs. MacDonald and Mrs. Albert Lasalle. Mrs. J. A. Wightman presided at the guest book. Mrs. Aime Lalonde, the auxiliary's first president, officially opened the tea.

"Oh, how pretty", was a comment of many entering the tea room. Mrs. Ernie Gallant and Mrs. Marc Lalonde assisted the general convener in transforming the hall to a dainty tea room bordered with colorful specialty tables where goodies from kitchens far and wide, handcrafts by masters and other interesting items were sold.

A centrepiece of pink, yellow and mauve spring flowers flanked by burning tapers in silver candlebra graced the main tea table. Matching flowers in white vases were used on individual tables laid with green and gold cloths alternately throughout the tea room. A large tree, decorated with hand-made massive flowers stood in one corner, together with adorned branches for wall arrangements.

The entrance featured a white drape tied back with a floral piece. A wishing well was presided over by Amber, daughter of Mr. and Mrs. J. F. Adams.

Pouring tea were Mrs. Neil Blair, Mrs. Alex McDonald, Mrs. Albert Lasalle, Mrs. Claude Lanthier, Mrs. Marcel Ranger, Mrs. Marc Lalonde, Mrs. Claude Ouellette and Mrs. Rejean Lajoie.

Mrs. Adams, tea room convener, was assisted in serving by Junior Volunteers, Margraid-Rose McRae, Cathy McDonald, Joan Hagen, Donna Kemp, Donna Reid, Christiane Lacombe and Nicole Lalonde. Candy stripers also served in the cloak room.

Mrs. Aime Lalonde and Mrs. George Dumouchel presided at the contribution desk; Mrs. Alice Filion and Sister Anne Marie Maurice at the afghan draw; Mrs. Alex McCuaig and Mrs. Lynus MacPherson at the handmade purse raffle, and Mrs. Douglas Baxter at the membership table.

Mrs. Arcade Trottier, convener of baked goods table, was assisted by Mrs. Albert Laporte, Mrs. Arlene Seguin, Mrs. Simone Beauchamp, Mrs. Leona Decoste, and Mrs. Irene Quenneville.

Mrs. Theodore Desjardins, pantry convener, was assisted by Mrs. Arcade Seguin, Miss Mamie MacMillan, Mrs. Alex McDonald and Miss Susan McDonald.

Mrs. Raoul Leclerc, handcraft table convener, was assisted by Mrs. Louis Carriere, Mrs. Mack MacCuaig and Mrs. Rose Anne Sauve. Mrs. Ivan Ross was in charge of the auxiliary showcase display.

The nearly-new table was convened by Mrs. Henry Ladouceur assisted by Mrs. Rupert Epp and Mrs. Rejean Decoste.

Mrs. Grace MacLennan, Dalkeith, was the winner of the purse draw, the winning ticket having been drawn by hospital adminstrator J. F. Adams.

Mrs. Eugene Macdonald, Alexandria, was the winner of the afghan draw, the lucky ticket having been drawn by Ranald MacDonald, a hospital board director.

Firemen Have Own Ladies Auxiliary

Alexandria fire brigade now boasts a ladies auxiliary made up of the wives of members. Mrs. Ruth Charlebois, wife of the fire chief, is president and Mrs. Doug. Turton is secretary-treasurer.

The auxiliary meets the third Wednesday of each month but recently has been meeting weekly. The ladies are now making clown suits for the July 1st parade and they plan a booth on the park that day.

Later plans call for collection of good used clothing for fire victims.

Drowning Victim Had Links Here

Relatives and friends were saddened by the death of Robert Ian Hay age 20 years, of 88 Guelph St., Bridgeport, Ont., dear son of Donald A. and Norma (MacInnes) Hay of Bridgeport.

In addition to his parents he leaves four brothers and two sisters: Donald Innes of Bridgeport; Winston of Edmonton; Myrle, Mrs. William Spencer of Waterloo; Beth, Mrs. Dennis Taillon of Bridgeport and Kenneth and Wallace, both at home.

Robert was drowned in the Grand River during the annual Conestoga College Spring Thaw Canoe Race on April 15th and the body was recovered April 23rd.

The funeral was held on April 26th at the Ratz-Bechtel Funeral Home, Kitchener, where the Rev. William Pelley conducted the service and interment at Bridgeport Memorial cemetery. Many beautiful floral arrangements and Bibles were received and friends and relatives from Edmonton, Toronto, Grimsby, Mississauga and Ottawa as well as from the surrounding district were present.

Robert will be sadly missed by his family and many friends in the community as well as by relatives in the Maxville and Alexandria areas where he often visited.

Died In 100th Year

Sister Beatrice Macdonald and Eugene A. Macdonald were in Montreal, Saturday, attending the funeral of an aunt, Mrs. Robert Taschereau of Quebec City.

The former Gabrielle Georgine Hubert of Montreal, Mrs. Taschereau died April 27th at Levis, Que., in her 100th year. She was the widow of Robert Taschereau KC of Montreal and Quebec City.

She is survived by one daughter, Beatrice, Mrs. Holley Keefler of Bermuda, five grandchildren and 13 great grandchildren.

The funeral was held to St. Leon de Westmount Church, with burial in Cote des Neiges cemetery.

Mrs. Tourangeau Died Monday

An esteemed resident of Alexandria throughout her lifetime, Mrs. Sophie Tourangeau died Monday at Glen-Stor-Dun Lodge in Cornwall. She was 83.

Mrs. Tourangeau was born at Maxville a daughter of Elie Guindon and Zepherine Boisvenue.

To mourn she leaves two sons and one daughter, Edgar of Cornwall, E. H. Tourangeau of Ottawa, Colombe, Mrs. Jack Both of Belleville.

One brother and two sisters also survive, Phil Guindon, Maxville; Mrs. Geo. Frival, Arnprior and Mrs. Herve St. Denis, Casselman.

The funeral was held Thursday morning at 10.30 to St. Finnan's Cathedral and cemetery.

Course Graduates

Lucien Lefebvre, Green Valley and Archie Roussin, Alexandria, were among graduates of a hair-styling course held at St. Lawrence College in Cornwall. The course covered 15 weeks.

Moulding Plant Was Threatened

Alexandria Moulding plant was threatened by fire again Friday night when a flash fire struck in the shavings exhaust system.

Determined efforts of three employees on the night shift is credited by plant management with saving the modern factory from extensive loss. Moise Fournier, Remi Lajoie and Gerard Gauthier manned the plant fire hoses despite heavy smoke and contained the flames until firemen reached the scene.

The brigade was able to extinguish the blaze after a half-hour fight.

Loss is estimated at from $3,000 to $5,000. The plant proper suffered heavy smoke damage as well as damage to electrical installations that interrupted production until Monday morning.

The night shift was at work when the flash fire erupted at 9.45 p.m. in a section of the former shavings shed adjoining the rear of the plant.

Last Two Contracts Call For Grading And Draining On 417

Tenders were to be opened yesterday, on a contract for grading and drainage for a distance of 4.4 miles on Highway 417, reports Osie F. Villeneuve, MPP, in a message from Toronto.

Also on May 3rd, tenders were to be called on the remaining distance of 6.5 miles. This will complete the grading and drainage contracts along the whole length of Highway 417 from Ottawa to the Quebec border, Mr. Villeneuve reports.

These last two contracts have been delayed due to settlement difficulties with some of the landowners in East Hawkesbury Township. They have now had the opportunity to voice their objections to the prices offered for their land before a hearing board, which is an independent body made up of people from across the Province.

The Ministry has a 90-day wait before it can approach an owner who has not finalized a settlement. They must receive permission to go ahead with the contract through expropriation proceedings.

East Hawkesbury has probably been more adversely affected than any other area along the route, since the road goes diagonally through several farms in that immediate area, causing much disruption of good farmland. I am pleased to hear there are not many left who have not yet reached a satisfactory settlement, Mr. Villeneuve concludes.

The target date for the completion of this highway is the fall of 1974 — and not later than 1975.



TABLE TENNIS WINNERS—Winners in the table tennis tourney held last weekend at Alexandria Legion are presented their trophies by Orval Tessier, coach of Cornwall Royals. Doug Armstrong is Class B champ left and Alex Duperron A champ. Looking on is Henry Dumouchel, tourney organizer. —Photo by Robert

EDITORIAL

IT'S OUR OPINION

Sawyer Save Those Trees

In at least one of the townships, as we hear it, trees are being cut down along secondary roads even though they are on private property and beyond the required road allowance. Maples are being felled indiscriminately with the elms ,it is said, in what seems a misguided effort to make work under the local incentives plan.

Surely some more constructive project could be found. It is to be hoped area councils will curb any over-zealous wielders of power saws lest the Glengarry landscape be left without the trees that are so primary a part of its natural beauty.

The Dutch Elm disease is robbing us of our towering, stately elms. Maples and other roadside shade trees have been sacrificed too; in the interest of wider traffic arteries. They can only be replaced over a lengthy period of years and every care should be taken to preserve those whose removal is not absolutely necessary.

Among those that must go are most of Alexandria's dead or dieing elms. Their removal from public and private property was to have been part of the winter works program here, but we have yet to hear the power saws working on them. Perhaps the money ran out.

Whether or not the dead elms come down, our town could do with a tree planting festival aimed at replacing those trees that have been lost. That goes for the county and township roadsides, as well.

We Go To Press Earlier

Subscribers in Alexandria and on the local routes may have been pleasantly surprised to receive their copies of the News on Thursday morning of last week. That was twenty-four hours earlier than the Friday arrival they have been accustomed to, but it was no mistake. We hope to provide them with the same Thursday morning service from now on, except possibly in weeks that boast a Monday holiday.

It's part of our plan to eradicate a weakness in our service that was victimizing subscribers in town and its environs. The weekly issue was on the street early Thursday afternoon but their copies weren't reaching them until almost a day later. Intent on catching mails that would provide Friday delivery right across Glengarry, we were operating at the inconvenience of subscribers right in our own backyard. They had to wait until Friday morning to pick up their papers at the post office even though paper boys had been delivering to neighbors Thursday afternoon.

Somehow it didn't seem fair and so we at the News are moving up our press run to early Thursday morning. Readers in Alexandria and on the routes should find their papers in the mail box Thursday morning and the entire press run of some 5,600 will have been dispatched Thursday afternoon. Those getting their papers on the local newsstands will also get them earlier and the paper boys will not be delayed in making their rounds.

Getting all the mailings to the post office in plenty of time Thursday may or may not result in earlier arrival of the News for city subscribers. We trust it will, but bitter experience has shown there is no guarantee of service once our papers hit the big city distribution points.

Thursday morning press runs involve Wednesday night make up of the paper and that can be done only with the co-operation of advertisers and correspondents. News items should reach us as early as possible in the week and advertising deadlines will be more strictly enforced, Tuesday noon for display advertising and Wednesday noon for Classifieds. It is to the advantage of merchants to have their messages reach the readers as early as possible in the week and their co-operation will make it possible for us to meet our new press time.

Our eventual goal is Wednesday publication and that will also depend on advertiser co-operation.

Let's Fix Election Dates At All Levels

Will there, won't there be an election in June? That political speculation was put at rest last week when Finance Minister John Turner announced he would present a budget on May 8th. That rules out a June election but there are forecasters who feel Mr. Trudeau may now move to an early July date. Others see an October election and there are those who think he may opt for 1973.

The constitution allows a Prime Minister to play this guessing game and perhaps Mr. Trudeau is having fun while Parliamentarians ponder. We have a notion it was the bad news in the last Liberal poll of the voters that induced the Prime Minister to postpone an election he had planned for late June. That assessment suggested the Liberals would be lucky to emerge with a minority government. That could be reason enough to put off the evil day.

If the decision has been made against going to the country this summer surely Mr. Trudeau could say as much and let the Commons settle down to business. This session has been anything but productive as Liberal and Opposition Members jockeyed for party gain, their minds no doubt trained on the home riding where they expected at any time to be out on the hustings. Only the Prime Minister could have set at rest the speculation and his failure to do so has cost the country months of wasted time in Parliament.

This is an election year in the United States, too, and perhaps we could borrow something from their system. Not the State primaries, for they are even more conducive to an unproductive Congress than is our election day guessing game. Their presidential voting day is fixed, though, and we might be the gainer if the life of each Parliament was limited to four years and a permanent date for all federal elections was in the constitution. A Monday in late May or early October might best suit Canada's farflung electorate.

Former New Democratic Party leader Tommy Douglas urged such legislation last week. There should be a fixed date for elections every four years unless the government is defeated in office, Mr. Douglas declared. If there was a definite time, members could get down to work and everybody could plan, he observed.

Speculation on an election day has been with us since last fall and it is not coincidence that much promised legislation has yet to be introduced into the House, including those amendments to last year's tax bill. Party leaders have been frequently missing from the Commons on jaunts across Canada and much of the debate in Parliament has had election overtones.

This election guessing game can be costly in legislation shelved and Prime Minister Trudeau is not the first to play it. Both at the federal and provincial level this power of the government leader to fix a date of his choice, and delay the announcement, has regularly been abused.

Ontario's Premier Davis has new regulations ready to fix municipal voting right across the province. What is good on the local scene might be as advantageous for the higher levels of government.

Tragedies Could Be Minimized

The most horrible sort of story which appears in the daily news—and frequently—is that of the family which has lost several of its members when a home is destroyed by fire. Often one or more of the parents has been seriously burned in an attempt to rescue children from the blaze. The agony of mind suffered by a parent who watches helplessly after he has been dragged back from a last and fatal rescue attempt is beyond human comprehension.

This type of tragedy may never be completely preventable, but there are a few simple precautions which, if implemented, might save many hundreds of lives each year and avoid untold physical and mental suffering.

Such a safety program, we imagine, is incorporated in the "Family Escape Plan" which is a project of the SD&G Mutual Aid Fire Association. Aided by a grant from Counties Council this organization of area firemen hopes to educate counties residents on the hazards of home fires and methods of preventing tragic loss of life.

Editorializing on the subject, the Wingham Advance-Times commends local fire brigades which have begun to play a new and important role. No longer are they simply a dedicated band of men who answer an alarm and do all in their power to save a building. They are active in an intelligent program of fire prevention. The Wingham editor continues:

How many homeowners have ever given any real thought to a method of escape from a burning home? How many homes have a simple thing like a rope ladder firmly affixed to the flooring beneath a window which could be readily opened in case of necessity? How many fathers have discussed the dangers of a house fire with their wives and children and worked out the best plan if an emergency did arise?

Many children died in their homes last year because no one had ever told them to tightly close the door into a room which has not been reached by the fire and then smash out a window with a chair—even if they have to jump from a second storey window. The fall would be far less dangerous than the leaping flames.

We could safely leave the details of such an educational program to our fire departments. Local newspapers would gladly cooperate in publicizing the recommendations of the firemen and countless lives might be saved. The vast majority of those who die in burning homes do so because of panic in a situation which has never been given any serious thought. Another instance of the attitude that "it won't happen to me".

THE GLENGARRY NEWS
A member of the Canadian Community Newspapers' Association
Ontario Weekly Newspapers' Association
Audit Bureau of Circulation
THE NEWS PRINTING COMPANY
P.O. Box 10 — Telephone 525-2020

EUGENE A. MACDONALD — EDITOR AND PUBLISHER

SUBSCRIPTION RATES: $5.00 per year; $6.00 per year in Canada, beyond the 40-mile zone
$7.00 per year U.S.A. and Foreign
Second class mail registration number 1302

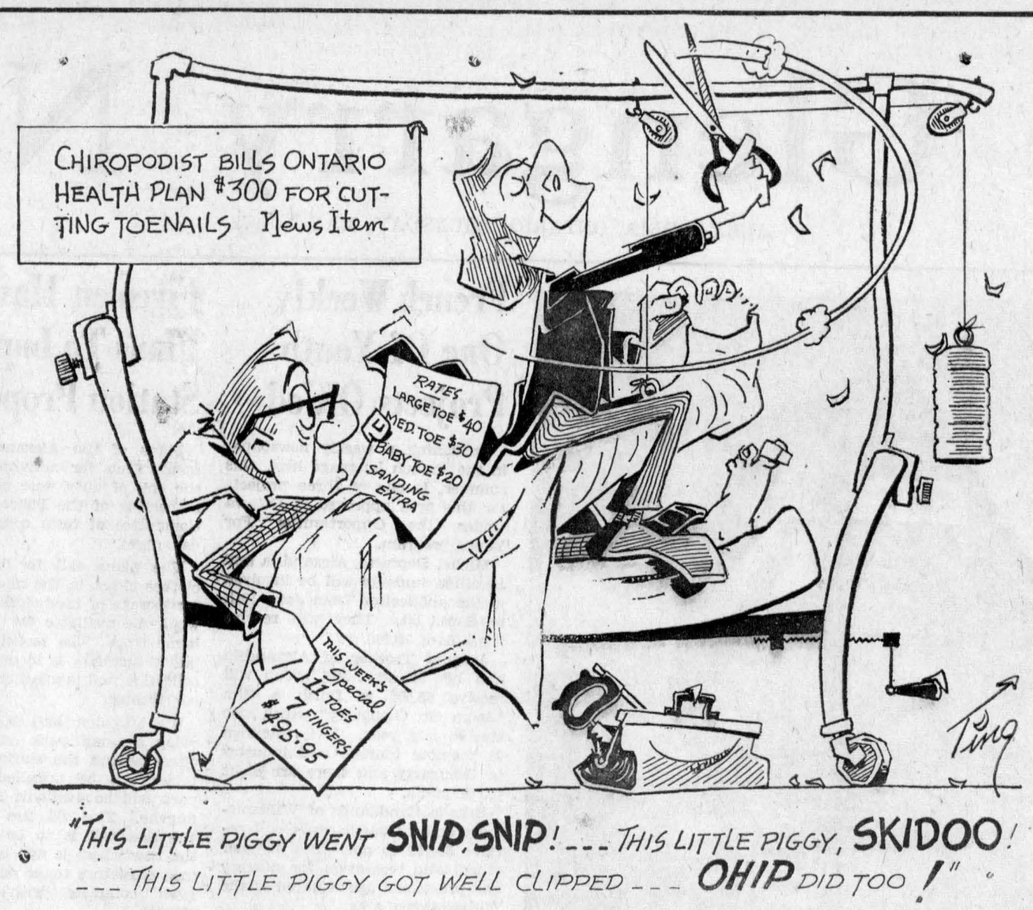

"THIS LITTLE PIGGY WENT SNIP, SNIP! ... THIS LITTLE PIGGY, SKIDOO! ... THIS LITTLE PIGGY GOT WELL CLIPPED ... OHIP DID TOO!"

ITEMS OF AULD LANG SYNE . . .



. . . GLEANED FROM OUR FILES

TEN YEARS AGO—

Thursday, May 3, 1962

Osie Villeneuve, MP, in the last two Parliaments, is again the choice of the Glengarry-Prescott Progressive Conservatives as a result of last night's convention. He will be opposed by Viateur Ethier of Glen Robertson, Liberal, and possibly by an NDP candidate. — Roy's Garage, Glen Roy, has purchased 30 acres north of Green Valley from Mrs. Doreen Lajoie. — W. R. MacEwen of Maxville, was winner of the new car in Alexandria Lions Club 300-car draw. — Vankleek Hill residents voted 3 to 1 in favor of establishment of a liquor store there. — A native of Maxville, A. D. McLean recently retired from his post as a member of the Air Transport Board at Ottawa.

TWENTY YEARS AGO—

Friday, May 2nd, 1952

Two Glengarry-born missioners, Rev. Cleary Villeneuve and Rev. Alex McDonald of the Scarboro Foreign Mission Society this week received their mission appointments to Japan. They will leave in August. — Successful in spring exams at Kemptville Agricultural School were Ian MacLeod of Maxville, in senior year, and two junior-year students: Robert McRae of Lancaster and Duncan McArthur, Lancaster. McArthur won the W. J. Bell trophy for champion showman at the Royal. — Alphee Mercure arrived this week from Coteau to become CNR agent here. — Mrs. Conrad Seguin has received word that her husband, Sgt. Seguin of the Royal 22nd Regt., has arrived in Korea.

THIRTY YEARS AGO—

Friday, May 1st, 1942

Two Bainsville youths have graduated from RCAF training schools recently, Sergt.-Pilot Alexander William Edgar and Wireless Air Gunner William E. Esdon. — Heather-bloom Cheese Factory, one mile west of Greenfield, was destroyed by fire last Thursday night. Loss included the residence of the owner, Paul Cardinal, and all contents. — Sr. M. of St. Athanasius died April 25th at St. Laurent, aged 86. The former Monica McKinnon of 37-3rd Lochiel, she had been 66 years in the Holy Cross Order. — Lawrence Brady of Lancaster, recently left to join the Air Force. — Only three of 35 cows were saved when fire destroyed the barn of Stewart Begg, Gravel Hill, Saturday evening.

FORTY YEARS AGO—

Friday, May 6th, 1932

Surrounded by members of their family, Mr. and Mrs. Alfred St. John, Dominion Street, on Sunday, May 1st, celebrated the fiftieth anniversary of their marriage. A purse of gold was presented by their family. — Among graduates in Arts and Science at Queen's University announced last week were: Bachelor of Arts, James Travers Smith, Alexandria; Duncan Munro Hoople of Maxville. Bachelor of Commerce, Helen Costello, Alexandria. — At their last meeting, members of Maxville High School Board passed a resolution effecting a ten per cent cut in all teachers' salaries. The staff was given two weeks to decide as to their acceptance. — Attending a meeting of the Highways foremen at Brockville last week were Robert McGregor, Lancaster, No. 2 Highway; Capt. J. A. MacDonald and R. R. McCormick, Alexandria, Highway 34, south and north, respectively.

FIFTY YEARS AGO—

Friday, May 5th, 1922

While travelling by auto between Malone and Ogdensburg, NY, April 23rd, Mrs. Felix Dapratto was painfully injured in a collision. Mr. Dapratto was only slightly injured. — Miss Hattie McCrimmon, Dunvegan, received her diploma as a graduate nurse from St. Joseph Hospital, Victoria, BC. — M. J. Morris, Manufacturer's Agent, has delivered tractors to D. P. McMillan, 1st Lochiel; E. J. Macdonald, 1st Lochiel, and Wm. Ritchie, 3rd Lochiel. — The Ferguson Thresher Co. at Maxville, is building a new showroom. — William Robertson of Glen Robertson has left for New Brunswick, where he will work as a telegrapher. — Alexandria is to have a Chautauqua again this year, on an even greater scale than that of last summer. It will be held in July, under auspices of Glengarry Council K. of C.

SIXTY YEARS AGO—

FFriday, May 3rd, 1912

A meeting for the purpose of reorganizing the Crescent Lacrosse Club, was held this week and we understand a league is to be formed including Crescents, Rosedale of Cornwall, Bainsville and Martintown. Officers of the Crescents are: President, R. H. Cowan; vice-president, Felix Dapratto; secretary, Wm. McMillan; treasurer, Edmund MacGillivray; committee, Alex. Wylie, D. J. McDougall and Geo. Robinson. — Messrs. Marcoux, liverymen, have put on the Green Valley run a handsome CPR transfer bus. — Going West this week were John Urquhart and his sons John and George, who go to Saskatoon; Mrs. R. McLennan, Miss Isabel, Robert and Sylvester McLennan, bound for Moose Jaw; Angus McKinnon of the Munro & McIntosh office staff, to Winnipeg; Mrs. E. McEwen and Miss Mabel Sinclair of Maxville, to Saskatoon; and Miss Bessie McKay of Maxville, who left on Saturday for Unity, Sask., where she will teach for the summer months. — There are to be extensive additions to the Schell foundry and machine shop, which has orders booked for weeks to come. The present capacity is to be doubled.

SEVENTY YEARS AGO—

Friday, May 2nd, 1902

Archibald A. McLeod, the wealthy financier and railroad man, died unexpectedly at New York, Monday. Born at Curry Hill, Mr. McLeod left for the States at 20 and when only 44 years old was known as the "boy president" when he became president of the Reading Railway. His salary was $50,000 a year. — Two Glengarrians are among the graduates at Queen's: Miss Annie L. McCrimmon of Alexandria, and Frank H. McDougall of Maxville. Mr. McDougall was also University Medalist in Chemistry. — Dr. J. A. Garland, who has just graduated from the Ontario Dental College after a brilliant career of study, arrived in town Wednesday. and has opened a dental office. — Our tennis enthusiasts have marked the court on D. J. MacPherson's lawn. — Angus D. MacDonald, Glen Robertson, left for New York on Monday. — R. McLennan has gone to Qu'Appelle, NWT, where he has secured a good situation. — The new carriage factory at Glen Robertson, will soon be completed. — A. McMillan has placed two new busses on his C.A.R. service.

The Weeklies Say

HIGHER UNIVERSITY FEES

Student protests against fee increases at Ontario universities have a genuine air of grievance which makes them different from so many ritual causes. The most impressive part of the student's case, supported by senior university administrators, is that higher tuition will deprive many deserving students of an opportunity to attend university.

That surely could not have been the Ontario Government's intention in adding $100 a year to undergraduate fees. There may be educational economic and philosophic arguments in favor of restricting the number of students gaining university admission, possibly by making entrance requirements stiffer. But the test to determine who may attend should not be a financial test. If it can be shown that higher tuition could stop many really qualified students from receiving a university education, then the fee increase needs to be re-examined.

Those who can't afford university but who have the academic qualifications should have their costs covered, or considerably so, by scholarships and grants — as many do now. As for the rest, an extra $100 a year should not mean a significant extra burden. Some students may spend that much on a trip to Toronto to protest the increase! If university costs are going up, the students' share cannot stay forever fixed.

—The Smiths Falls Record-News

Pensions Yet

(The Wingham Advance-Times)

Last week there was talk in Toronto about the possibility that the Legislature might be thinking of pensions for citizens who have served a minimum of five years on a municipal council or a board of education.

Let no one deny the justice of some form of remuneration for those public spirited people who are willing to spend many hours of their time every year looking after the tasks which our form of local government demands. They certainly deserve something more than the pitiful stipends normally paid for their efforts and the criticism which the non-participating public usually heaps upon them.

If, in fact, such a pension plan is indeed afoot, the planners had better do a little better homework. Municipal councils and boards of education are only two of the many public groups which have a part in the maintenance of our public services. What about members of public utilities commissions, hospital boards, planning boards, parks boards, and recreation councils? Some of these people work just as hard or even harder than do councillors and school board members and most of them don't get any stipends at all—not even the 12 cents a mile for use of their cars which has become quite commonplace for those who have to travel to and from meetings.

Whether or not we can afford pensions for those who take on public responsibilities is another question—but by golly if it's going to be done it should at least be done fair.

Hatlo's They'll Do It Every Time





WITH OUR

RAMBLING REPORTER

by Ed.

CULTURE UNDER CANVAS

Chautauqua was coming back to Alexandria, our 50 years ago column recalls. and many of our younger and even not so young readers may be left wondering what in heck that was. Culture under canvas might be as good a way as any to describe that travelling show that each year brought us about the only dash of outside culture we were to im bibe.

The level of culture wasn't always too high, we seem to recall, but wasn't it Chautauqua that brought us that classic, "Uncle Tom's Cabin"?

Drama, song and illustrated lectures were staged under the big top for our edification and if we think of it as a spot of culture perhaps that term is valid in comparison to that other travelling show that hit our town in that era, the itinerant medicine man. The latter may have been more entertaining in his own way but not nearly so learned as the "Professor" who lectured on the Chautauqua circuit.

For young tikes like your budding Rambling Reporter watching the tent being raised and later taken down was almost as good as a circus. Our memories of that phase of the operation are clearer than the actual programs staged and perhaps there is a clue there to why Chautauqua eventually quit coming. It may have folded for lack of box-office.

That was long before television came along and perhaps if was moving pictures that doomed Chautauqua just as they dried up the fund of vaudeville talent.

Time marches on and a half-century later Chautauqua is a dim but pleasant memory of life the way it once was.

About the closest thing we have to Chautauqua in this age of pollution is 'shot aqua'.

THEY'LL HAVE TO STAY UP

Watching that mighty armada of burly Boston Bruins fall apart at the seams in Sunday's opener of the NHL finals we got a chilling picture—what if this was the Russians, rather than the Rangers, playing peek-a-boo with the strongest team in the National Hockey League.

The Bruins had the game sewed up at 5-1, if you'll recall, and they must have let down in the belief this first game was in the bag. But the pesky Rangers kept poking at the puck and before you could say Bobby Orr the game was tied up at 5-5. The boys from Beantown were lucky to pull out with a 6-5 win and their fans must have been biting their collective fingernails before that deciding goal was scored.

The Rangers are no push-overs this year and Boston was evidently up for this game as the score sheet indicated. That let-down midway through the game, though, was almost fatal.

The same thing could happen in a game featuring Canada's pick of its professional players and a Russian team. Those Iron Curtain "amateurs" will be in top condition, but individually they won't measure up to a Bobby Orr, a Frank Mahovlich, or assorted others of Canada's best hockey players. That Canadian team could be ahead more than 5-1 at half time and start to coast. Made up of players who haven't meshed as a team, it might be impossible for them to get back into high gear and the pesky Russian pressure might tell a tale Canadian hockey fans would find it hard to swallow.

The more we think of that September series the less we think of it. The Russians will have nothing to lose while the Canuck pros will be under so much pressure to win they may be over-anxious and their timing off. The Canadians won't be in top condition and you can bet your boots their Commie opposition will have spent the summer in Siberia perfecting their performance.

Those Volga icemen won't be engaging in this series of games unless they have some idea of winning at least some of the matches. Maybe they have a secret weapon and that could be over-confidence on the part of Canadian pros who figure to take them in stride.

We don't figure to develop ulcers worrying about the possibility of the Canadians being beaten in this series. They shouldn't if the team is up for the confrontation; and if it doesn't let down before the final whistle.

Russian hockey players should be adept at the poke check. They've had a lot of practise on the Czechs.

NEWS OF INTEREST FROM MAXVILLE AND SURROUNDING DISTRICT

Recent visitors with Rev. and Mrs. Iver D. MacIver were Mr. and Mrs. John J. Denovan of Brantford.

Mrs. Donald J. Kippen is presently spending a few days in the Cornwall General Hospital.

Mrs. Dan MacMaster spent the weekend with Mrs. J. N. Fitzgerald.

There were four baptisms is St. Andrew's Presbyterian Church lately: Jennifer Dawn MacCulloch, daughter of Mr. and Mrs. Rae MacCulloch of Cobourg; Christopher Dale MacRae, son of Mr. and Mrs. Marvin MacRae of Ottawa; John Duncan MacLeod, son of Mr. and Mrs. Ian D. MacLeod of Dominionville; and Robert Norman MacLeod, son of Mr. and Mrs. Campbell MacLeod of Dominionville.

A grass fire Saturday afternoon brought the Maxville Fire Department racing to Peter Diemands at St. Elmo East in record-breaking time—ten minutes from the time of the phone call. No damage was done, but it made everyone feel good to see how quickly the fire department can respond.

Weekend guests with Rev. and Mrs. Iver D. MacIver were Mr. and Mrs. John Mulholland and son Brett of Ottawa.

Remember the dates for the Guides' Rummage Sale, May 12 and 13 and don't throw out something they could use. Contributions are already coming in but more is needed. Take boxes to McDonald's or Haramis', and Tel. 527-2888 or 527-2939 if you would like someone to pick up your box.

Bev Campbell and David Jones of Montreal, visited Sunday with Mr. and Mrs. Alex MacGillivray.

MRS. MATSELL HEADS WI

A pot luck supper, with 97% of members present, preceded the annual meeting of Maxville's Women's Institute, on April 21st, at the Maxville Community Hall.

Reports of the year's activities were read by the officers and standing conveners.

Mrs. John Sinclair and Mrs. Robertson McRae were appointed delegates to the district annual on May 10th.

Mrs. Rod. McRae, retiring president, thanked all for their support during her two years of office, and asked Mrs. Stanley Kippen to conduct the election.

Mrs. John Sinclair, chairman of the nominating committee, read the report of the committee for 1972 73 executive.

The new officers are: Past president, Mrs. R. F. McRae; president, Mrs. George Matsell; vice-president, Mrs. Stanley Kippen; secretary, Mrs. Keith McDougall; assistant secretary Mrs. G. Leek; treasurer Mrs. L. J. McNaughton; public relations officer Mrs. John Sinclair; district director Mrs. R. F. McRae; alternate director, Mrs. John Sinclair; tweedsmuir history curator, Mrs. R. F. McRae; auditors, Mrs. Howard McEwen, Mrs. Allan Vallance; history book treasurer Mrs. R. F. McRae.

Conveners of standing committees: Agriculture and Canadian industries, Mrs. Wm. McIntosh; citizenship and world affairs, Mrs. Gordon Munro; education and cultural activities Mrs. Howard McEwen; family and consumer affairs, Mrs. C. Kennedy; resolutions, Mrs. Edna Rolland; community friendship, Mrs. O. Doth.

Mrs. Matsell, taking the chair, said she was sure everyone appreciated the work Mrs. McRae had done during the past two years.

She asked for the members' help in the forthcoming year to enable her to continue furthering the work of the Maxville Branch, as she would need support from everyone, especially the vice-president, Mrs. Stanley Kippen, who has had such wide experience in Women's Institute work.

Mrs. Matsell said her first act as president was to express her, and she was sure, the members, appreciation of the work Mrs. Allan Vallance, and Mrs. Hamilton Morrow, had put into the recent "Sew With Knits" course. It had proved a real community service, therefore true Women's Institute work.

The next meeting will be on May 26th, at 2 p.m., in the Maxville Community Hall.

NEW SUNDAY SCHOOL METHODS OUTLINED

Last Sunday a Resource Day for Sunday School teachers and the mid-week young people's groups was held in the basement hall of Maxville United Church. This was the first such meeting held in this district which is the eastern part of the presbytery, and the attendance was extremely good. Delegates came from Cornwall, Long Sault, Ingleside, Hawkesbury, Vankleek Hill, Riceville, Apple Hill and Moose Creek. Rev. George Clifford of St. Paul's, Cornwall, opened the meeting with an introduction of the guests and a roll call of the various districts.

Don Bardwell of Montreal, who is field secretary of Christian Education, organized and conducted the session. First came a singsong by the Hi-C group. This is the Junior Choir which was recently organized under the direction of Stewart Arkinstall and presently has over twenty members. Following this the gathering was divided into small discussion groups for the consideration of the resource material and its optimum use. Among the guests were visitors from the Catholic Church with some of their material which was also enlightening and very relevant. These discussions were the highlight of the session and resulted in a most fruitful exchange of ideas and information.

A film followed the discussions and the short evening session was under the direction of Mr. Pushee of Riceville United Church. This was mainly concerned with ideas and suggestions on the ways in which the traditional Sunday School sessions might be modernized and made more relevant and attractive to young people today. Alternate settings were proposed, perhaps at a picnic site outdoors, and the use of guest speakers and outside resources. The evening concluded with a box lunch for all.

NOTICE

TOWNSHIP OF LANCASTER

Pursuant to By-Law No. 119-67, no dog shall be permitted to run at large at anytime in any village or built-up areas in the Township of Lancaster.
J. G. GAUTHIER has been appointed Dog Tax Collector and will visit each household for the sale of Dog Tags.

License fees for 1972 are as follows:

1 male dog	$3.00
Each additional male dog	5.00
1 female dog	5.00
Each additional female dog	7.00
Kennel License	15.00

Dog Licenses may also be obtained from the Clerk at the Township Office, North Lancaster, Ontario.

R. VAILLANCOURT, Clerk

18-1c



Swimming Pool

Installed by Roy & Sons Engineering Ltd.
with Lifetime Guarantee
Inpool and Above Ground Models
SALES REPRESENTATIVE

Denis Robichaud

TEL. 933-4473 CORNWALL, ONT.

ENTERTAINMENT
AT THE

Atlantic Hotel

Station — Alexandria
Tel. 525-2084

Thursday, Friday, Saturday and Saturday Afternoon
May 4, 5 and 6th

LEN GRAVEL

Coming next week—Tues., Wed., Thurs., May 9, 10, 11
DUSTY KING and MARGIE

Fri. and Sat. Afternoon, May 12, 13
Donnie MacLeod, Elmer MacDonald and Jackie Smith

Sat., Night, May 13th
Clif Britton and Hugh Allen MacMillan

TABAGIE

St-Denis Newsstand

—Magazines and Pocket Books of all kinds

—Complete line of cards for every possible occasion

—Soft Drinks, Peanuts, Chocolate Bars and Candy

—Cigarettes and Smokers' Supplies, plus many other items.

DROP IN AND LOOK AROUND

Open every night until 10 p.m. and Sundays

18-1c

Garage Sale

Saturday, May 6th

AT 1.30 P.M.

Bainsville WI Hall, Bainsville
1 mile north of Old Highway 2

'One Man's Junk Is Another Man's Treasure'

FOR SALE: Bed, bureau, sewing machine, table, sink, chair, double sink, new and used clothing, household effects, toys, books, new fancy work, home baking, some antiques, etc.
Refreshments available

Mrs. C. Rogers, chairman, Tel. 347-2939
Bainsville Women's Institute, Prop., Bainsville, Ont.

GLEN

General Store

Tel. 874-2277 Glen Robertson
RONALD BRUNET, Prop.

CLARK BEANS	28 oz.	35c
AYLMER GOLDEN WAX BEANS	4 for	88c
JU-C 100% PURE ORANGE JUICE		89c
BERNARD MARGARINE 100% vegt. oil		28c
EGGS, GRADE A LARGE	doz.	47c
ORANGE, size 138	doz.	65c
PHENTEX WOOL, unwrapped		39c

We have a complete line of Hoover Appliances

PROMPT, EFFICIENT SERVICE ON

TOP RANGE ELEMENTS
AND OVEN ELEMENTS

Washers
Electric Ranges
Dryers
Main parts for RCA, Kenmore and Inglis

H. J. LADOUCEUR

Tel. 525-3206 Alexandria

FRESH

Graded Eggs

WHOLESALE and RETAIL

Cedarcraig Farm

2nd Kenyon next to Glengarry Transport
Tel. 525-3517

25-tf

HOMEOWNERS

CALL TO 10 P.M.
$2,000 — $50,000

Obtain all the cash you need and reduce your payments by as much as half with a 2nd or 3rd mortgage on sensible terms. Call to 10 p.m. today for helpful courteous service. Prompt Investment Corp. 330 Bay St., Toronto. Call Collect 366-9586, evenings 231-8146.

18-9c

ALEXANDRIA IGA FOODLINER



WE GIVE GOLD BOND STAMPS

PLENTY OF FREE PARKING

OPEN TILL 10 P.M. FRIDAY EVENING

— MEAT —

Canada Packers, Shank Portion SMOKED HAM, 5-6 lb. av.	lb.	59c	Eversweet Sliced SIDE BACON	lb.	68c
Boneless BEEF ROAST	lb.	89c	Top Valu WIENERS	lb.	59c
Fresh GROUND BEEF	lb.	65c	Approx. weight 12 lbs. LOIN OF PORK	lb.	77c

— PRODUCE —

BLACK GRAPES	lb.	49c	McINTOSH APPLES	5 lb. bag	65c
STRAWBERRIES	qt.	69c	CELERY, No. 36	lb.	39c
JAFFA ORANGES 123's	doz.	69c	LETTUCE, 24s		29c

GROCERIES

Top Valu SOFT DRINKS, 30 oz.	8 for	1.00	Robin Hood White or Choc. CAKE MIX		25c
Canada No. 1 BUTTER	lb.	64c	Kraft CHEESE SLICES	16 oz. pkg.	79c
Niblets KERNEL CORN	12 oz.	19c	Aylmer Fancy TOMATO JUICE	48 oz. tin	29c

DONATE YOUR GOLD BOND STAMPS TOWARDS THE GLENGARRY MEMORIAL HOSPITAL BUILDING EXTENSION FUND

#FC

Announces

"The up to $10,000 Real Estate Loan"



Special Rates

A loan designed exclusively for property owners. People like you, who own or are buying real estate. And what it means is that the money you have invested in the real estate is your borrowing power. As much as $10,000 at HFC.

You see, with every payment or improvement you make, every increase in property value . . . the money in that property builds up. Whether it's a house or vacant lot . . . the value keeps increasing. And your equity keeps growing. With an HFC Real Estate Loan, you can make that equity work for you. To get the things you want, now. A new car, home improvements or vacation property. Consolidate your bills or pay for college tuition.

Whatever your money needs, talk to HFC about a Real Estate Loan. All our offices are connected by computers. So, we can process your loan immediately and your money can be ready promptly. A cheque made out to you . . . to be used for whatever you need or want.

HFC HOUSEHOLD FINANCE
Corporation of Canada
HOUSEHOLD REALTY CORPORATION LIMITED

HAWKSBURY
363 Main St.—Telephone 632-2744
(next to the railway)

Individually, we'll give you great service. Together, we'll give you great prices.

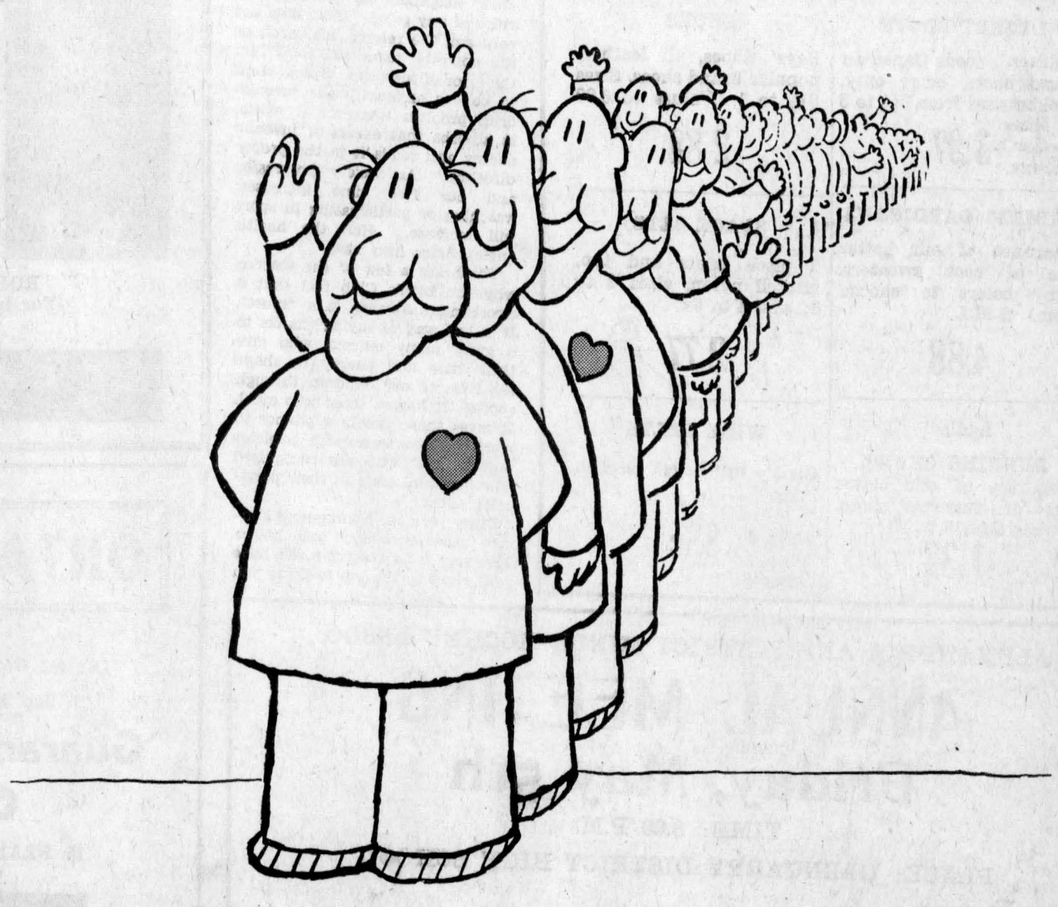

Decisions, decisions.

Usually, if you want to pay less for your a...g items, you go to a big chain. And forget about friendly, personal service.

And if you want great service, you go to a store that's owned by the man who runs it. But you may pay more.

And that's why Guardian Drug stores are so special.

Each Guardian store is owned by the pharmacist who runs it.

So he's right there to fuss about friendliness, service, fresh goods and good selection.

But together, over 100 Guardian Drug stores enjoy big volume discounts on drug store products.

Just like any other big chain does.

So at Guardian, you'll find every day prices that are a few cents lower (or a few cents higher) than the lowest "discount" store in town.

And the biggest smiles, too.

There are over 100 Guardian Pharmacists with fresh goods, good selection, low prices, bright stores and big hearts.

GUARDIAN DRUGS

Visit your friendly Guardian Drug store.

McLeister Drug Ltd.

ALEXANDRIA TEL. 525-1101

Trophies Presented Teams, Players At Minor Hockey Awards Night

The annual awards night for the minor hockey players in the Alexandria District Minor Hockey Association was held in the Glengarry District High School Auditorium Friday night. In charge of the the presentations were President James Baker; recreation director Bill Upper, Mayor Jean Paul Touchette and recreation chairman Jacques Joly.

Winners of the team trophies were the Royals in the Atom division, coached by Rupert Epp; the Huron Sprites coached by Ernie Etherington; the Sprite All-Stars, who played in the Peewee division, also coached by Etherington; the St. Raphael's Bantams coached by Alex MacCulloch; the Midget All-Stars in the Midget division coached by Cameron McCormick and the Locks in the Junior C ranks, also coached by McCormick.

Most valuable player awards went to Michel Cholette in the Atoms; D. J. MacGillis in the Sprites; Frank St. Pierre of the Peewees; Jeff Fisher of the Bantams and Jimmy McDonell in the Midgets.

Most valuable player trophies were also given out in each of the All-Star Divisions and were received by, Sprite, Ewen McCormick; Peewee, Richard Depratto; Bantam, Norman Laliberte and Midget, Brian Filion.

The trophy for the most promising goalie went to Paul Roy and the trophy for high academic standing combined with hockey playing ability was awarded to Mike Mitchell.

Also presented with an award for eight years coaching in the ADMHA was Alex MacCulloch who has been making a great contribution to the system over the years.



CONTRIBUTION RECOGNIZED—Minor Hockey President Jim Baker makes presentation of award to Alex MacCulloch in recognition of eight years as a minor hockey coach in the ADMHA. It was one of many awards handed out at their annual awards night held last Friday evening. —Photo by Mrs. Mervyn MacDonald

Lochiel Returns To Senior Soccer

Lochiel is returning to action in the Glengarry Senior Soccer League it was announced at the annual meeting held at Laggan Public School.

In all probability, this will bring the number of teams to six for the coming season. A representative from Maxville, last place finisher in 1971, was not at the meeting and it is not definite that they will field a team.

Clubs definitely playing this season along with Lochiel are: McCrimmon, Glen Sandfield, Glengarry Stars and Char-Lan United. Char-Lan, after being admitted on a one year trial last season, was given a full membership this year.

The senior schedule will open the last week of May.

There will be four divisions this season: Senior, intermediate (under 21), bantam, and girls.

A meeting of area representatives was to be held Wednesday at the Legion Hall when a secretary-manager was to be elected.

40 Played In Table Tennis Tourney

Alex Duperron won Class A honors and Doug Armstrong the Class B title in a table tennis tourney played at the Alexandria Legion Friday and Saturday. Forty participated in the Alexandria Legion Open Table Tennis tournament, some from Toronto, Ottawa, Cornwall, Hawkesbury and Newington.

In the Class A finals Duperron had a hard time getting by Rejean Menard. Scores were 21-15, 17-21, 21-18, 18-21, 21-19, 23-21.

Armstrong met Richard Dumouchel in the B final when scores were 21-11, 21-9, 21-10, 21-13.

Winning Rinks To Receive Trophies Prizes At Curling Club Finale

Alexandria curlers wind up their season with a trophy night dinner and dance in their new clubrooms Friday night. Winning rinks through the season will receive trophies and prizes. They are:

LADIES' PLAY

Habitant trophy—Sylvia Lloyd, Prudence Malcomson, Bessie Clingen, Fleur Ange Roy, skip.

Alexandria Businessmen's—Helene Cleroux, Prudence Malcomson, Jeannette Graham, Fleur Ange Roy, skip.

Charlottenburgh trophy—Helene Cleroux, Denise Lemieux, Rose McDonald, Germaine Lalonde, skip.

Menard Construction trophy—Zive Cullamore, Denise Lemieux, Sandra Lawson, Marie Paule Macdonell, skip.

Challenge—Zive Cullamore, Kay McLeister, Jeanne Boisvenue, Marie Laure Menard, skip.

President's Prizes—Irene Poirier, Prudence Malcomson, Sandra Lawson, Fleur Ange Roy, skip.

MEN'S PLAY

Corby's—Alex Spooner, Adrien Turcotte, Laurent Crevier, Roger Roy, skip.

Founder's—Dr. L. Roman, Adrien Turcotte, Donat Boisvenue, Lorne Lawson, skip.

Town of Alexandria and London Winery—Harold MacLeod, Jack Trudel, Jerry Adams, Kaye Hay, skip.

President's Prizes—G. Poliquin. Jean Luc Caron, Jerry Adams, Paul Roy, skip.

Hiram Walker—Dr. Claude Nadeau, Jack Trudel, Laurent Major, Dr. H. K. Abbey, skip.

MIXED PLAY

Jos. Roy, Memorial — Prudence Malcomson, Verne Worrall, Lucille Lalonde, Kaye Hay, skip.

Molson — Prudence Malcomson, Verne Worrall, Carol Baxter, George Loo, skip.

IGA—Leonora MacMillan, Alex Spooner, Bernice McDonald, Paul Roy, skip.

Irish-French-Scotch — Arlene Adams, Al Malcomson, Janette Abbey, Doug. Baxter, skip.

Houses Change Hands

Among houses changing hands this week was that of Phillip Lloyd, Kincardine St., who sold to Joseph St. Pierre of Lancaster. Mr. Lloyd will occupy the home in the "Little 3rd" Kenyon purchased from Mrs. Cleveland McPhee.

Lawrence Sauve has sold his house on Harrison Street to Robert V. Daly, Montreal.

Receive Carnegie Plaques For Rescue

Two young Glen Walter residents received a Carnegie Hero Fund Commission plaque Saturday for saving the life of a Cornwall doctor May 19, 1971.

Peter Fortin, 21, and Elaine Laperle, 23, were presented the plaque by Adrian Gadbois, reeve of Charlottenburgh Township.

The plaque, which bears the congratulations of Premier William Davis, recognizes the heroic acts of the two young people.

Dr. Quesnel's boat crashed into a buoy in the St Lawrence River near Mrs. Laperle's home.

Mrs. Laperle and her brother Peter jumped into the family's boat and rushed to the scene. where Dr. Quesnel's boat was spinning out of control.

Peter climbed into the doctor's boat and lifted Dr Quesnel into the Laperle craft. The damaged boat sank soon after the rescue.

Dr. Quesnel was taken to hospital and later transferred to the Montreal Neurological Institute. A few weeks later he was able to resume his practice.

Mr. Fortin is a teacher at Iona Academy, St Raphael's.

Lancaster Legion Annual Tonight

The Claude Nunney VC Branch (No. 544) at Lancaster, will hold its annual meeting with election of officers, Thursday, May 4th, at 8.30 p.m.

Members are requested to make a special effort to attend and are reminded that unless their dues are paid prior to meeting, they lose their right to vote, as well as an automatic cancellation of their magazine.

Working On Site For Mini Golf

Levelling and draining is underway on a lot on Main St. South where a mini-golf installation should be ready for play in three weeks. Claude Lecompte of Montreal and Alexandria, is promoting the venture.

GLEN ROBERTSON

We welcome Ronald Brunet, as a new citizen. He has purchased the General Store of Albert Brunet.

The WMS meeting was held at the home of Mrs. D. A. Morrison, Wednesday.

Dr. and Mrs. Ewen MacDonald, Greenfield Park, were the guests of Mr. and Mrs. R. S. McGillis, Sunday.

Miss S. E., Bill Robinson and Paul Lacombe were in Cornwall, Monday.

The ravages of the past winter are showing up, our new south sidewalk surface is crumbling. Perhaps due to chemicals?

Hear about the couple that were married by a J.P.? Neither one has Justice or Peace ever since.

MAXVILLE

PLAN SING-ALONG

With clear street and warmer weather the Maxville senior citizen group, the Young at Heart Club, will return to their evening meetings.

However, they have lost the Wednesday night spot and now will meet on Tuesday nights.

The next meeting will be on Tuesday, May 9, at 7.30 p.m., at the Maxville Community Hall, and will be a sing-along with Mrs. I. D. MacIver at the piano.

Come along and stretch your lungs, exercise your voices, in some old time songs.

The more the merrier.

Tuesday, May 23, will be bingo night.

Athletic Contribution To School Recognized At Sports Night

Sheila Conway and Morris McCormick have been chosen top students at Glengarry District High School who have contributed most to the school athletic program. They garnered the most votes by fellow students and staff.

At an Athletic Night in the school last week, Sheila was presented with the Pierre Rouette Memorial trophy and Morris received another trophy as outstanding male athlete. Mrs. Pierre Rouette made the presentations.

The athletic night featured some of the activities in the physical ed. department. Fencing, westling, gymnastics, folk and creative dancing were demonstrated on the stage of the auditorium to an audience of some 400.

Teams and individual athletes received trophies and prizes and there were the presentations to the two top students. Joint chairmen were Clausina Wygergangs and Phillip Brisson .

This was the first such Athletic Night held and it proved so successful it is expected to become an annual event.

Dr. D. G. Bennett Died Suddenly At Avonmore

A past president of the Ontario Veterinary Association, Dr. D. Gordon Bennett, VS, died suddenly Sunday, at his home in Avonmore, victim of a heart attack. He was 46.

He was active in his local practice and also lectured at Algonquin College at Ottawa. He had been in practice since 1958, in Ontario, commencing at Carp, where he was associated with Dr. Ernest Johnston. Before coming to Canada he had been practicing veterinary medicine in the United Kingdom, especially at Pitlochry, Scotland.

He was educated in Scotland at the University in Edinburgh, where he obtained his BSc degree, and at the Royal Dick Veterinary College, which gave him the privilege of becoming a member of the Royal College of Veterinary Surgeons. He graduated in 1952. Later he worked in Yorkshire and South Wales before coming to Canada.

Dr. Bennett became prominent in his profession, serving as an officer in the OVA on several occasions before being elected president in 1971. He was an advocate of group practice in veterinary medicine and was widely known as an enthusiast for his chosen profession, which he saw as playing a valuable role in the community and a promising field of professional endeavor.

Besides his professional interests, he was a member of the Ontario Veterinary Association, the Central Canada Veterinary Association and the Canadian Veterinary Association, he was active in local affairs, a member of the Avonmore Flying Club and Toastmasters International.

He was a native of Bolton, England, and is survived by his wife, the former Edith Euronwy Lloyd; three children, Richard, Robin and Stina, all at home, his father and mother, Mr. and Mrs. Richard Bennett of Preston, England, and a sister, Mrs. C. Ashworth (Olwyn), also of Preston, England.

LION TALES

(by Lyall Costello)

The event uppermost in our minds this week is the Sportsmen's Dinner next Monday night, May 8th, in the Glengarry District High School Cafetorium. It seems like a culmination of sports events for the year. It comes before the baseball, lacrosse, soccer, etc. seasons and right after the winter sports of hockey, curling, etc.

I attended the athletic night at the local High School last week and was glad to see that sports are gaining a bigger slice of the high school curriculum. There is a great deal to be gained by a student who participates. She or he learns to respect the rights of their neighbors by learning the rules of any game. If he does not conform, the referee, his coach or the opposing team will show him the error of his ways. Sports seem to be our answer to the juvenile drug problem wherever it exists. It absorbs that excess of juvenile energy and sends it in the proper direction. As society progresses and our free time increases, watching or participating in sport will increase. Here the health angle comes into view.

These are a few of the reasons why the Lion's Club feel that a Sportsmen's Dinner is a "must". It is our way of saying thanks to a great many citizens who give their time and energy to shape the lives of our children through sports. It honors those who excel. It gives those people a chance to meet and converse with athletes and coaches who are recognized on a national scale in their particular sport.

Every year our Sportsmen's Dinner becomes bigger and better. This year is no exception. We have gone right to the top to bring you Jake Gaudaur, Commissioner of the Canadian Football Association as speaker. Because our attendance has always been encouraging we have not increased the price of our tickets and bid all our sports-minded friends a very hearty welcome.

Drive-in banks were established so that the cars could see their real owners.

• AUCTIONEER •

For information on any type of auction sale contact

J. DUNCAN MacARTHUR

Lancaster, Ont. Tel. Collect 613-347-3472

"Get the Highest Rate of Interest on your next Auction Sale"

"I Pay 100% Human Interest"

10-tf

Vitrerie Theoret Glass

MAIN ST., GREEN VALLEY

WE SUPPLY and INSTALL

STORE FRONTS — ALUMINUM DOORS and WINDOWS — CAR GLASS — THERMOS PANES PLEXIGLASS — MIRRORS — TABLE TOPS SHOWER DOORS, glass of all types

Authorized Dealer for

KAISER ALUMINUM SIDING

LEO B. THEORET, Prop. Tel. 525-2704

48-tf

Home Owners Can Now Reduce Payments By As Much As Half

You as home owner are now eligible for a low cost second or third mortgage loan from $2,000 to $25,000 at reduced monthly payments.

Find out how a low cost home owner loan can pay all your bills, give you additional cash—if required and at the same time reduce your monthly payments by as much as half.

Find out how easy it is to get your loan approved . . . within 24 hours. You can call to 10 p.m. today for helpful courteous service. Prompt Investment Corp., Ltd., 330 Bay St., Toronto. Call collect, 366-9586, evenings 231-8146.

17-2c

Menard Fairway

Alexandria Tel. 525-2207

DESERT BOOTS

Children's suede Canadian brand boots, beige only. Broken sizes from 8½ to 3

3.97

SHOES

Boys' Shoes, all leather, popular brand shoes. Sizes 8½ to 1. Values to 6.99

2.88

LADIES' CARDIGANS

Clearance of our better line of coat sweaters. Many colors to choose from. S-M-L.

4.88

SLACK SETS

2 piece pants and top, stretch nylon, sizes 2 to 3x and 4 to 6x.

2.77

Ladies'

RUNNING SHOES

Clearance of our better line of running shoes. Broken sizes 5 to 10.

1.37

WIDE BELTS

Girls' or boys' stylish belts.

88c

Take Another Look

Does the life policy you bought a few years ago meet today's increased needs for protection?

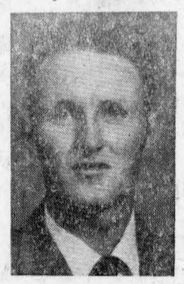

Ask your CIAG representative for advice about this or any insurance need.

AUTOMOBILE • LIFE • HOME PROTECTION • FARM FAMILY LIABILITY • ACCIDENT and SICKNESS • BUSINESS SNOWMOBILE • BOAT CAMPER/TRAILER

ROBERT J. McDONALD

For information call 347-3542

Dalhousie Station

CIAG INSURANCE

CO OPERATORS INSURANCE ASSOCIATIONS OF GUELPH

17-1p

ONTARIO TRUST

formerly

Central Ontario Savings and Loan Corp.

6 2nd Street East, Cornwall, Ont.

Guaranteed Investment Certificates

15 BRANCHES ACROSS ONTARIO

7 3/4 %

5 YEAR TERM

OPEN:

SATURDAYS—9 a.m. to 1 p.m.

TUES. to THURS.—9 a.m. to 5.30 p.m.

FRIDAY—9 a.m. to 6 p.m.

J. E. Y. BEAUREGARD, MANAGER

MEMBER CANADA DEPOSIT INSURANCE CORPORATION

17-3c

AUCTION SALE

FARM MACHINERY

at

RAOUL D'AOUST

on

SATURDAY MAY 6th

at 1 p.m.

½ mile north of St. Clet, route 3A

NOEL BRUNET, Auct.

Pick up your pledge sheets at the following places: IGA, Aime Lalonde, Roy's Garage, Green Valley, Paul Florist.

Walkathon

Sunday, May 21

Proceeds for Glengarry Memorial Hospital Building Extension Fund

Get your sponsors now — Make it a Family Event

Free refreshments and doughnuts along the way

Official receipts will be available for every payment of $5 or more in pledges

15-2c

Let's Play Golf

at the

Glengarry Golf and Country Club

Alexandria

SEASON OPENS THIS WEEKEND

JOIN NOW FOR ONLY

Shareholders—Men, $70; ladies $50; family rate $140

Non-Shareholders—Men $90; ladies $70; family $180

Special Rates for Juniors

Green Fees—Week days $3; Weekends, holidays $5

Modern Club House Facilities — Improved Course

For More Information

Tel. 525-2912

GLENGARRY GOLF & COUNTRY CLUB

ALEXANDRIA AND DISTRICT MINOR HOCKEY ASSOC.

ANNUAL MEETING

Friday, May 5th

TIME: 8.00 P.M.

PLACE: GLENGARRY DISTRICT HIGH SCHOOL

1—Roll Call

2—Minutes of the previous meeting

3—Executive directors' reports

4—Report of year's activity by president

5—Report from tournament director

6—Unfinished business

7—New business, including any proposed changes to the constitution and by-laws, rules and regulations

8—Awarding of Peewee Tournament and setting dates for next year

9—Election of officers

10—Presentation of awards

11—Adjournment

Mother's Day

Sunday, May 14th

SAY IT WITH FLOWERS FROM



Paul's Florist

Large assortment of Plants and Cut Flowers

Watch for Mother's Day Specials Next Week

13 Main St., Alexandria We Deliver Tel. 525-3852

SOCIAL and PERSONAL

Peter H. MacMillan of Lochiel, had as guests last week, his brother, Rev. J. A. MacMillan of Toronto, and the latter's son Hugh P. MacMillan of Willowdale.

Raphael McDonald has returned to Drayton Valley, Alberta, after spending a week with his parents, Mr. and Mrs. Archie J. McDonald and family, Glen Roy.

Mrs. Elaine Theoret of Dalhousie, is currently on a tour of Eastern Quebec and New Brunswick where she is appearing on radio shows and TV presentations as well as in night clubs in different locations.

Sister Beatrice Macdonald has completed her course in library administration in Ottawa and spent the weekend here with Mr. and Mrs. Arthur Maclaren. She is now in Montreal at the Convent of the Sacred Heart.

Gilles Robert attended a Hasselblad Camera technical course in St. Hyacinthe last Wednesday.

Recent guests at the home of John A. MacRae, Greenfield, were Mr. and Mrs. G. W. MacRae of Winnipeg; Mr. and Mrs. J. E. Diotte and Mac and Rae LeVoguer and family all of Ottawa.

Alan Macdonald has completed his course at Carleton University in Ottawa and is spending this week in Toronto with Mr. and Mrs. Garth Macdonald.

Guests of Mrs. Florence Villeneuve on the weekend were Mr. and Mrs. Angus Gormley of Montreal; Dr. and Mrs. Jos. Senecal and daughter Tess of Montreal; Mary Villeneuve of Kingston and Mr and Mrs. Tommy Lowe of Ottawa. Also home is William Villeneuve who has completed his year at Algonquin.

In attendance at the Royals-Remparts game in Quebec City, last Friday night, were Rejean, Jean Luc and Michel Menard, Gerald Montpetit and Gilles Lacombe.



CWL MEMBERSHIP DINNER—President Mrs. Gerald McDonald demonstrates CWL plaque designed for the St. Finnan's Council by Bruce Abrams as she briefs Mrs. Alfred MacDonald, left, newest member of the group. Rev. Bernard Cameron, guest speaker, looks on.
—Photo by Mrs. Mervyn MacDonald

St. Finnan's CWL Had Meeting

One of the most misguiding statements that is continually being thrown at us from the communications media today is that "Everyone must do his own thing", Father Bernard Cameron told members of the St. Finnan's CWL at their annual dinner at the Hub Restaurant on Thursday night. Rather than follow such misleading direction we must remember the words of St. John: "I am here to do the will of My Father who sent me."

Father Cameron stressed the importance of women's role in making decisions—that they must remember they had a heart as well as a mind. He predicted a great renewal of worship in the church judging from the upsurge of vocations now occurring in places like Budapest and China which have undergone great religious persecution.

The Williamstown parish priest was introduced by Mrs. Lorne Lawson and thanked by Mrs. Vincent Barker.

President Mrs. Gerald McDonald who was in the chair for the evening introduced the other head table guests: Msgr. J. A. Wylie, Father Leo MacDonell, parish director; Sister Kathryn Cameron, Diocesan secretary, Mrs. Enid MacDonald, secretary and Mrs. Vincent Barker, treasurer.

Mrs. McDonald also reminded members that their only charter member now belonging to the council, Mrs. M. J. Morris, was in hospital and had been visited by the executive that day.

Sunday Services

Church Services for Sunday, May 7th, in the Glengarry East Pastoral Charge, Alexandria at 9.30 a.m.; Glen Sandfield 11.15 a.m.; Dalhousie Mills 2.30 p.m.

Won At Fair

Area prize winners at the recent Ottawa Valley Farm Show included MacLeod Bros., Dunvegan. the Wallace Bros. Challenge trophy for championship hay exhibit; Bert Beaudette, Maxville, the Embrun Co-Op trophy for champion exhibit of shelled corn; Gaston Levac, St. Bernardin, the J. W. MacRae plaque to the exhibitor with the champion exhibit in grass silage, oat or barley silage or haylage.

Mrs. S. Seguin Died

A resident of the Alexandria area throughout most of her lifetime, Mrs Solyme Seguin died on Friday, April 21st in MacDonell Memorial Hospital.

Eighty-eight years of age, she was the daughter, Rosanna, of the late Joseph Faubert and his wife, Carmen Leduc, of Valleyfield. Following her marriage she and her husband farmed in the 9th of Lancaster until they moved to Alexandria 13 years ago. She had resided here until two months ago when she entered the hospital.

To mourn her loss she leaves three sons and three daughters, Alpheda of Alexandria with whom she had resided; Raymond of Montreal; Bruno of Comox, BC; Laurette, Mrs. Gilbert Gauthier, Green Valley; Fidele, Mrs. Leon Belanger, Montreal and Fernande, Mrs. Adrien Derocher, Longueuil.

The funeral was held on Monday, April 24th to Sacred Heart Church in Alexandria where Rev. Denis Lefebvre officiated at the funeral mass.

Pallbearers were six grandsons, Laval and Carol Belanger; Maurice, Levis and Robert Gauthier and Andre Seguin.

Burial will be in St. Finnan's cemetery.

Mrs. L. Calvank Died At 46

An esteemed resident of Kirk Hill, Mrs. Leslie Calvank died Tuesday, May 2nd in the Jewish General Hospital, Montreal. In her 47th year, Mrs. Calvank had been in failing health for the past year.

Mrs. Calvank was the former Mora Christena MacCaskill of Lorne, a daughter of Kenneth MacCaskill and his wife, Christy Harriet MacLeod, who now reside at Vankleek Hill. Since her marriage to Leslie Calvank they had resided at Kirk Hill where she had been active in St. Columba Presbyterian Church.

To mourn in addition to her husband and parents, she leaves four children, Wendy, Judith, Glenn and Myrna, all at home. Two sisters also survive: Betty, Mrs. Elwood Snow of Georgetown, Ont., and Gretta, Mrs. Campbell MacDonald, Kirk Hill.

The funeral will be held this Thursday afternoon from Hillcrest Funeral Home, Vankleek Hill for service at 2 p.m. in St. Columba Church, Kirk Hill. Interment will be in St. Columba cemetery.

Approaching Marriages

COOPER—WEIR

Mr. and Mrs. Arthur Cooper of Quebec City announce the approaching marriage of their eldest daughter Alice to Kevin Weir, son of Mr. and Mrs. James Weir of Alexandria. The marriage will take place at 4 p.m. June 17 in St. Patrick's Church, Quebec City.

Miss L. Lacombe Died At 45

The funeral will be held Friday from the Morris Funeral Home here, of Miss Laure Lacombe who died Tuesday, May 2nd in Ottawa General Hospital. She was 45.

Formerly of Glen Sandfield, she was the daughter of Rosa DeBellefeuille Lacombe and the late Alcidas Lacombe.

One brother and eight sisters also survive: Raymond Lacombe, Glen Sandfield; Pearl, Mrs. Patrick Chenier, Dora, Mrs. R. R. Segouin and Claire, Mrs. Gabriel Valade, Montreal; Juliette, Mrs. Real Cardinal, Rita, Mrs. Admira Roy, Cornwall; Marguerite, Mrs. D. T. Leroux, Glen Andrew; Agathe, Mrs. Edouard Dicaire. Glen Robertson; Alice, Sister Marie Suzanne of Ottawa.

The funeral will be held to St. Paul's Church, Dalkeith, at 2 p.m. Friday.

ST. LAWRENCE TB and HEALTH ASSOCIATION
Annual Meeting
Tuesday, May 9th
8 p.m.
New Parkway Hotel, Cornwall
Dr. R. Horovitch, Allergy Consultant from Ottawa —
Guest Speaker — Everyone Welcome

Annual Concert
HAWKESBURY DISTRICT HIGH SCHOOL CHOIR
under direction of Pierre Vaillancourt
Sunday, May 14th and Wed., May 17th at 8 p.m.
HAWKESBURY HIGH SCHOOL AUDITORIUM
Adults $1.00 Students 75c

LALONDE'S FOOD MARKET
Tel. 525-2103 Alexandria
Free Delivery — Special Attention to Tel. Orders and Delivery
For your protection our meat is government inspected
Burns Defatted, Ready to Serve
Leg of Ham, Whole or Half ..... lb. 69c
Legrade Beef and Pork Sausages .... lb. 59c
Fresh Chicken Legs or Breasts ..... lb. 69c
Burns Sham. Rindless Bacon vac. pak lb. 79c
BLUE BRAND BEEF
Blade or Chuck Roast ..... lb. 79c
Thick Rib Roast ..... lb. 99c
Fresh Ground Steak ..... lb. 99c
ONION SETS 3 lbs. 1.00
Sunkist No. 163 ORANGES 2 doz. 99c
Ontario Hot house TOMATOES ..... lb. 69c
Fancy, controlled atmosphere, McIntosh APPLES ..... 5 lbs. 65c
No. 1 Ontario Hothouse CUCUMBERS .. 2 for 45c
Chiquita BANANAS .... 2 lbs. 29c
LIDO CHOCO-MALLOW BISCUITS 1¾-lb. box 99c

Sky Hi Drive-In
Fri., Sat., Sun. May 5, 6, 7
"CHARLTON HESTON THE OMEGA MAN"
ADULT ENTERTAINMENT
— ALSO —
John Wayne in
"CHISUM"
Forrest Tucker, Christopher George, Ben Johnson, Bruce Cabot

Border Drive-In
CURRY HILL, ONT.
Fri., Sat., Sun. May 5, 6, 7
"EVEL KNIEVEL"
— ALSO —
PETER O'TOOLE in
"MURPHY'S WAR"
ADULT ENTERTAINMENT
Coming Fri., Sat., Sun. May 12, 13, 14
JOHN WAYNE is
"CHISUM"
— AND —
"BONNIE AND CLYDE"

For naturally beautiful hair... we feature Professional
ORGANIC·CARE

LA MAUR Organicore PROTEIN CONDITIONER
Healthy hair is *naturally* beautiful hair and the unique scientific discovery La Maur Organicore Protein Conditioner keeps hair healthy by actually adding new organic protein to it. Because hair is protein, the amazing modified protein in La Maur Organicore Protein Conditioner is sorbed into human hair making it thicker, more lustrous and stronger.
We feature La Maur Organicore Protein Conditioner in permanent waves, hair coloring and conditioning. La Maur Organicore Products plus our professional services will keep your hair *naturally beautiful*. Come in or call us now for an appointment.
Robert Beauty Salon
75 Lochiel St. E. Tel. 525-3831

WANTED
OVERLOCK and SEWING MACHINE OPERATORS
and an
ALL-PURPOSE HELPER
Betty's Clothing
52 Main St. Avonmore Tel. 346-5703
14-8c

NEWLYWEDS
Visit "The King Of Low Prices"
3 Room Ensemble **$379**
3 Room Ensemble, fully furnished Includes Refrigerator and Range **$1209**
Open Fridays to 10 p.m.
For evening appointments call 525-1267 or 525-3868
No down payment, up to 36 months to pay
CLEMENT FURNITURE
MAIN ST., ALEXANDRIA

J. J. DUBUC
BA, OD
Doctor of Optometry
EYE EXAMINATIONS
Wednesdays 9 a.m. to 5 p.m.
21 Main St. Alexandria
Above Alexandria Stationery Store
For appointment Tel. any day between 9 and 6 — 525-2753
Alexandria 525-2753

SUPER BINGO
Sunday, May 7th
at 8.15
SACRED HEART PARISH HALL
Alexandria
14 reg. games, each $25
1 reg. game $100
6 Specials — 50-50
Door Prize — $50
Admission — 50c
Profits for Sacred Heart Parish

Garry
THE BEST IN SERIES ENTERTAINMENT
Wed. - Sat. May 3 - 6
RICHARD HARRIS in
"Man In The Wilderness"
— ALSO —
ANTHONY QUINN in
"Flap"
(ADULT ENTERTAINMENT)
Sun. - Tues. May 7 - 9
YUL BRYNNER in
"Catlow"
— AND —
"Going Home"
(ADULT ENTERTAINMENT)
Wed. - Sat. May 10 - 13
JAMES GARDNER in
"Skin Game"
— PLUS —
"Zeppelin"
Michael York, Elke Sommer
(ADULT ENTERTAINMENT)

MOTHER'S DAY SPECIALS
—Springtime is beautiful,
—Spring Cleaning is exhausting,
—Beauty care is relaxing.
So why not treat yourself to our Mother and Daughter Special starting on
Monday, May 8th to Friday, May 12th
BODY PERM
Mother's Perm $20 ..... for 10.50
Daughter's Perm, $15 ..... for 7.50
or 20% off on every daughters hair done
For your convenience Salon will be open from 8 a.m. to 8 p.m. Monday through Friday
Saturday, 7 a.m. to 3 p.m.
Reserve your appointment now to avoid the rush, Call
JACKIE'S BEAUTY SALON
Lancaster Tel. 347-3471

VALUE PLUS SPECIALS
Effective until May 13th, 1972
OLD SPICE STICK DEODORANT Sugg. Pr. 1.50 ..... 97c
EDGE PROTECTIVE SHAVE, reg. or menthol Sugg. Pr. 1.35 ..... 88c
VANQUIN SUSPENSION 2 oz. Sugg. Pr. 3.00 ..... 1.83
VANQUIN TABLETS 12's Sugg. Pr. 2.77 ..... 1.68
EZO DENTAL CUSHIONS Sugg. Pr. 1.05 ..... 71c
LIMONELLE LEMON UP FACIAL CLEANSER Sugg. Pr. 2.29 ..... 1.53
ROYALE FACELLE Sugg. Pr. 2 for 89c ..... 2 for 71c
LIMONELLE LEMON UP ANTI-BLEMISH LOTION, Sugg. Pr. 2.29 ..... 1.53
ROYALE FACELLE BATHROOM TISSUE Sugg. Pr. 4 for 83c 67c
LIMONELLE LEMON Up SHAMPOO Sugg. Pr. 1.69 ..... 1.11
SERVICES WE OFFER, PRICES WE CHARGE
DO THE TALKING ON OUR BEHALF
Alexandria Atlas Pharmacy
66 Main St. S. Tel. 525-2525

Drive a bargain

B.F.Goodrich
4 ply nylon Silvertown 660
To fit most Economy Cars
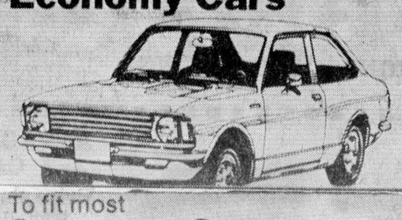
from $15.95 6:50-13 Blackwall
To fit most Compact Cars

from $18.95 E78-14 Blackwall
To fit most Standard Size Cars

from $20.95 F78-14 Blackwall
To fit most Station Wagons

from $21.95 G78-14/15 Blackwall
ROY'S GARAGE
(GREEN VALLEY) LTD.
15-4c

News from Here and There

GLEN SANDFIELD

Mr. and Mrs. Keith MacMillan accompanied by Mary MacKenzie motored to Richmond, Que., Wednesday. The latter will spend a week with Miss Marion Smith in Asbestos before returning home.

The UCW will hold their spring tea and sale of homemade cooking in the Glen Sandfield Hall the latter part of May.

Miss Flora McIntosh, Montreal, spent last week with Mrs. Finley Fraser.

Recent visitors with Mr. and Mrs. Arthur MacMillan were Mr. and Mrs. Neil MacLeod and Mr. and Mrs. J. J. McMillan, Alexandria.

Bruce MacKenzie returned to Thunder Bay after a week spent with his father, Harry M. MacKenzie.

Mr. and Mrs. Chapman and Wendy, spent Sunday at their summer home here.

Mr. and Mrs. Murray McLachlan Manotick, were weekend guests of Mr. and Mrs. Ron McLachlan.

LANCASTER

Miss Mary Cameron spent the weekend in Peterborough with her aunt, Mrs. J. L. MacMillan and Mr. and Mrs. J. Walker.

Mr. and Mrs. Reuben Ross left last week for a visit to the British Isles.

Mr. and Mrs. John McGillis and little son of Perth, are spending this week with his parents, Mr. and Mrs. Stewart McGillis.

Mr. and Mrs. R. B. Patterson have returntd from Mexico, where they spent the winter months, and have taken up residence at their home in South Lancaster.

Alexander McIntosh paid a short visit to friends here this week en route from Florida where he spent the winter before returning to his home in Lac du Bonnet, Manitoba.

Marcel Hebert, Ottawa, spent the weekend at his home in South Lancaster.

DUNVEGAN

WI HAD ANNUAL MEETING

The annual meeting of Dunvegan Women's Institute was held in Dunvegan Hall on April 18th. The president, Mrs. J. S. Loewen presided, assisted by the secretary, Mrs. J. W. Fraser. The motto was a spring poem and an article on tree flowers by Mrs. Wesley Chisholm. Twenty-two members answered the roll call by payment of fees.

We welcomed one new member, Mrs. John A. MacLennan. All conveners of standing committees gave their reports.

The secretary and the treasurer reported on the year's work. Mrs. Loewen thanked all members for their co-operation during the year. Mrs. Ian MacLeod, Mrs. Norman MacLeod, Skye, and Mrs. Wesley Chisholm reported on the seminar on Parliamentary procedure, held in Maxville recently with Mrs. Clarence Diamond in attendance.

The slate of officers for 1972-73 was presented by our District President, Mrs. Norman M. Mac Leod.

President, Mrs. J. S. Loewen; first vice-president, Miss Olive Ferguson; second vice-pres., Mack MacRae; secretary, Mrs. J. W. Fraser; treasurer, Mrs. Norman MacLeod, (Glen); district director, Mrs. Dan MacRae; alternate, Mrs. Lloyd MacLeod; curator, Mrs. Neil MacRae; public relations officer, Mrs. D. D. MacKinnon; agriculture and Canadian industries, Mrs. Wesley Chisholm; citizenship and world affairs, Mrs. Lloyd Nixon; education and cultural activities, Mrs. Joanna MacLean; family and consumer affairs, Mrs. Leslie MacKinnon; resolutions, Mrs. Malcolm Grant.

Branch directors, Mrs. Norman MacLeod (Skye); Mrs. W. J. Baxter and Mrs. Derry Tenger. Hall committee, Mrs. Dan MacRae, Mrs. Wesley Chisholm, Mrs. Norman MacLeod (Glen) and Mrs. J. S. Loewen. Auditors, Miss Bertha Ferguson and Mrs. R. B. MacPhee.

LAGGAN

Mrs. Alex MacCuaig, Mrs. Neil J. MacLeod, Mrs. Donald MacLeod and Mrs. Kenneth Nixon spent an enjoyable afternoon on Tuesday quilting at Mrs. Rae MacGillivray's, Kirk Hill.

Mr. and Mrs. Norman Stewart were in Ville St. Pierre on Friday.

Annabell MacMaster, RN, spent Thursday and Friday with her mother, Mrs. Gregor MacMaster.

Mrs. Sarah Lee, Vernon, visited on the weekend with her daughter, Mrs. Keith MacMaster, Mr. Mac-

(Continued on Page 7)

DUGGAN FUELS

275 Bishop St. North Tel. 525-1685

AUTHORIZED BP DEALER

Gasoline, fuel oils, diesel oil, motor oils
Oil furnaces installed and serviced

35-tf

HOME IMPROVEMENT BEGINS WITH BUILDING SUPPLIES AND LUMBER

FOR ALL YOUR BUILDING NEEDS
CONTACT

Lancaster Lumber and Fuel

Tel. 347-3486 Lancaster

ALL TYPES OF FUEL OIL
No. 1 and No. 2 — Also
DIESEL FUEL OIL

All types of heating and construction contracts arranged

SEE

PROULX'S

MEN'S WEAR

FOR ALL YOUR

FORMAL WEAR

RENTALS and SALES

Dealer for Classy Formal Wear Inc.

17 Main South, Alexandria Tel. 525-2030

MacLean's TV

SALES and SERVICE

MOOSE CREEK TEL. 538-2523

For sales and service on Color Television Sets, Black and White, Radios and Record Players
Tower, rotor and antenna systems installed or repaired

STERLING MacLEAN, Prop.

13-15-17c

Denis Poirier

Chaussures **Shoe Store**

14 Main S. Tel. 525-1670

Special of the week

SUMMER CASUALS 6.95 to 9.95 15 styles to choose from

Just arrived, large selection of summer sandals

Come to us for Good Shoes at a Good Price

SALE STARTS MAY 5th - 8 days only VENTE COMMENCANT le 5 MAI - 8 jours seulement

PRE-FINISHED PANELLING
Panneaux pre-finis
Luan 4 x 8
SPECIAL 2.88

PLYWOOD Spruce Sheathing
Contre-Plaque Epinette Std.
½'' x 4' x 8'
6.25

ARMSTRONG TILES
Tuiles Armstrong
Epaisseur .080 Thickness
la tuile 18c per tile

PLACE C PRESS
Vinyl-Asbestos 12''x12''
Vinyle-Amiante
la tuile 29c per tile

12' TAPE RULE
RUBAN A MESURER LOKMATIC



Reg. 6.29
4.78

HANDY 9'' PLANE
VARLOPE 9'' 9.28

SHOP PYRAMIDE TODAY WHILE THESE VALUES LAST!

PRESSWOOD 5/8'' x 4' x 8'
SPECIAL 4.49

PLYWOOD Sanded Poplar
Contre-Plaque Peuplier Sable
¼'' x 4' x 8'
SPECIAL 3.65

BIG SELECTIONS — BIG SAVINGS

LINOLEUM ARMSTRONG
Prelard Armstrong
12'' ROLL
From a partir de 1.49 square yard verge carree

Garden Master, New 20'' 4 cycle
LAWN MOWER
Nouvelle Tondeuse 20'' 4 temps



20'' 3 h.p. 4 cycle Briggs & Stratton recoil start, heavy 14 gauge steel deck. Side discharge gives an efficient ejection of cuttings. 7'' wheels. Painted in red enamel 2 coat automative finish. Chrome handles.

Reg. 76.88
SALE PRICE 69.88

11 Pc. Open End and Box
WRENCH SET
11.88

179 Jeu de Cles Combinees, 11 mcx.

Chrome plated alloy steel with hang up vinyl pouch
Reg. 17.49
Alliage d'acier plaque chrome Dans etui de vinyle

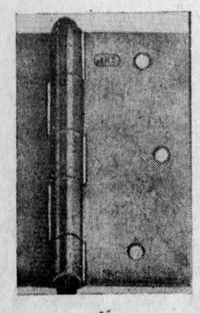

DOOR BUTTS
Pentures de Portes
Bronze plated steel construction.
Acier plaque bronze
3'' x 3'' 48c
3½'' x 3½'' .. 54c
4'' x 4'' 78c

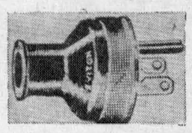

ATTACHMENT CAP
Prise de Courant
With U Ground
Avec prise de terre
58c

RUBBER CORD CONNECTOR
CONNECTEUR DE FILS
With U ground
Avec prise de terre
1.18



FUSE PLUGS — FUSIBLES
15 - 20 - 25 - 30 Amps
4/28c Reg. 12c ea.

7½'' ROLLER COATER KIT
Ensemble Cabaret et Rouleau a Peinturer



1.48

4'' LAVATORY CENTER SET
Robinet de Lavabo 4''



Modern style, heavy cast metal construction. Interchangeable 'O' ring. Chrome plated.
Style moderne. Tout de metal coule et plaque chrome. Rondelle echangeable.

ROUND POINT SHOVEL
Pelle Ronde
Heat treated polished steel blade. Rolled foot-rest. Fire hardened wood handle. Reg. 4.69.
3.28

Garden
SPADING FORK
Beche de Jardin
3.68

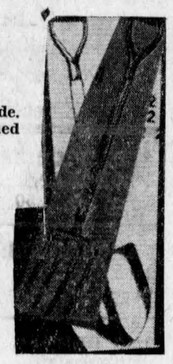

Monday to Friday Inclusively 8.00 a.m. to 5.30 p.m.

Saturday: 8.00 a.m. to Noon. Evening: On Appointment

SPECIAL PRICES ON TUB ENCLOSURES, POWER TOOLS, HAND TOOLS, GARDEN SUPPLIES AND MANY OTHERS

PRIX SPECIAUX EN MAGASIN SUR PORTE DE DOUCHE, OUTILS MANUELS ET ELECTRIQUES, ARTICLE DE JARDIN ET PLUSIEURS AUTRES

AT YOUR LOCAL PYRAMIDE HARDWARE DEALER . . .

BOIS ET MATERIAUX PAL LUMBER AND BUILDING SUPPLIES

F.V. LALONDE INC.

ST-TELESPHORE — CTE SOULANGES — TEL. 269-2334

THE ALL-PURPOSE CHARGE CARD
CHARGEX
SIGNATURE(S)
G. RAYMOND
001 123 456 789

ODAF DATA

A report from your Glengarry Agricultural Office

by Pat Killoran

GRADUATED ENTRY — GROUP 1 POOL

Milk producers in the group II or Industrial Pool who wish to enter the group I or Fluid Pool of the OMMB are reminded that their applications must be filed prior to May 15th for entry on September 1st.

We do believe that more of our industrial shippers who have satisfactory milkhouses and bulk tanks should avail themselves of the opportunity of entering on a free graduated basis. This guarantees some stability to the producer in the market. Those who entered in the past few years are generally happy with their decision and gradually benefitting from the higher priced market. Application forms are available from Grant Cameron, Fieldman, OMMB Alexandria.

EVALUATION OF ASSETS FOR CAPITAL GAINS TAX PURPOSES

During the past two months the staff in our office has assisted over 250 farmers in completing applications for basic herds. A basic herd is required for establishing a capital value for breeding livestock for Evaluation Day purposes. This afforded us an opportunity to view the income tax returns for many farm businesses and we continue to be amazed at the number of returns that are filed by companies and persons peddling a tax consulting service.

You wouldn't buy a piece of equipment of an unknown make on a prepaid contract from a dealer in Western Ontario whose business ethics and reliability in the provision of service was likewise unknown to you. Why place your farm business records in the hands of an equally unknown company represented by a person whose experience, reliability or expertise is likewise unknown.

We have recently been advised that persons are now operating a door to door high pressure sales program on the evaluation of farm assets for capital gains tax purposes. These persons suggest that only they are qualified or acceptable as valuators. Hogwash! No person is better qualified to list his assets than the farm owner and in most cases to put current values on them. Local realtors, auctioneers, machinery dealers and cattle buyers can certainly place more realistic values on assets, for owners hesitant to do so, than someone who drifts in from London, Kitchener or "who knows where". Why take an unnecessary risk in dealing with some door-to-door salesman selling a service that can be competently done by a local qualified person for the same cost or less?

BOOKMOBILE

The SD&G United Counties bookmobile will visit the following locations during the week of May 8th:

Monday, May 8—Green Valley, 9.45-11.45; St. Raphael's 1.00-3.00; Apple Hill 3.30-4.00.

Tuesday, May 9—Glen Walter 9.15-10.00; Summerstown 10.10-10.25; Bainsville 11.00-11.15; Glen Nevis 11.45-12.00; Glen Robertson 1.15-1.30; Glen Sandfield 1.45-2.15; Dalkeith 2.45-4.15.

Wednesday, May 10—St. Andrews W. C, 11.50-12.00; Gravel Hill 1.15-1.30; Monkland C. 3.30-4.00; Osnabruck 4.30-4.45.

Thursday, May 11—Martintown C. 11.30-12.00; Williamstown C, 3.15-4.30.

News from Here and There . . .

(Continued from Page 6)

Master and family.

Mrs. Neil F. MacCrimmon and Norma motored to Kingston on Sunday and were accompanied home by Ann and Glen MacCrimmon, Queen's students.

Mr. and Mrs. Ernest Savage, St. Eustache, and Mr. and Mrs. Lloyd Anderson and family, Montreal, opened up their summer homes on the weekend.

FOR ALL YOUR TRAVEL ARRANGEMENTS

CALL 525-1232

Agence de Voyages ALEXANDRIA Travel Agency

CN Ticket Agent

"Our services are free"

14-tf

MOOSE CREEK

Mr. and Mrs. Alex McLean are enjoying a two week vacation in Western Canada and will visit their son, John A. McLean, in Calgary, and other relatives in Vancouver and Victoria.

Arthur Blair enjoyed a two week tour of cities in Japan.

Mr. and Mrs. Stuart McKay of Ottawa, spent the weekend with Mr. and Mrs. Stanley McKay and family.

Gordon McLean of Smiths Falls spent the weekend at his parental home.

Mr. and Mrs. Leo Villeneuve of Parishville, NY, visited on Sunday with Albert Villeneuve.

Mr. and Mrs. Hector McRae of Avonmore, visited on Saturday evening with Mr. and Mrs. Lynden Campbell and George Smallman.

Mrs. Norman McCuaig and Kenzie MacCuaig motored to Alliston, Ont., on Thursday and accompanied Mr. and Mrs. Neil McCuaig to visit Mr. and Mrs .Oliver McCuaig at Windsor. We regret to report that Mr. McCuaig is very ill at present.

Brian MacNeil of Toronto, is spending some time with his parents, Mr. and Mrs. Earl MacNeil and William MacNeil.

We regret to report that Andre Prevost is a patient in an Ottawa hospital and Paul Emile Gibeault a patient in the Hotel Dieu, Cornwall. We wish for them an early recovery and return to their homes.

Mrs. Percy Fraser and son, Eldon Fraser of Cornwall, visited on Saturday with Mr. and Mrs. Fraser MacMillan and Donald MacMillan.

Miss Lyma Robertson of Ottawa is spending her vacation with her mother, Mrs. George Robertson.

Miss Audrey Fusee of Ottawa, spent the weekend with her mother, Mrs. Eva Fusee.

HOSTED UCW MEETING

The Easter Thankoffering meeting of the United Church Women of Knox United Church, Moose Creek, was held in the home of Mrs. Eva Fusee, on Tuesday evening, April 11, with an attendance of 14. Mrs. Norms Benton, president, conducted the meeting.

The scripture lesson was read by Miss Lily McKillican from Philippians Chapter 4. Mrs. Mary A. Ross was the guest speaker and gave a Bible message on the theme "All Joy Be Yours". This was followed by prayer by Mrs. Gordon McKercher. Mrs. Ross was thanked and presented with a gift by Mrs. Hilda McRae.

The missionary lesson presented as an interesting film, was shown on the people, homes and interests of the Congo, Libya and Bantu Settlements in Africa. The commentary was given by Mrs. Benton who had toured the areas.

The members decided to hold a bakeless bake sale at the May meeting.

Mrs. Chester Valley extended a kind invitation to the members to hold the May meeting in her home.

A vote of thanks was extended to Mrs. Fusee for the use of her home for the meeting by Mrs. Harold McRae.

Lunch was served by the hostess, Mrs. Fusee, assisted by Mrs. Harry Valley, Mrs. Gordon McKercher and Mrs. Benton, and a social time spent.

K of C 300 CLUB

$10 EACH TO:

65—Mrs. Hilda Todia
130—Bernard Charlebois
82—Fernand Theoret
123—Eugene Ouellette
246—Morris & Filion
195—Trudel Major
58—Mrs. Leona Brunet
134—Mel McRae
221—Francois, Jacques Ouimet
142—Roger Roy, Green Valley

LIONS 300 CLUB DRAW WINNERS

CAR DRAW NO. 20

16th WEEK

$20 EACH TO

73—Arleen Adams
146—Elizabeth Barton
214—Jackie Chenier
156—Blanche Brunet
57—Pearl MacRae and Beatrice Quesnel

Outdoor MARKET

EVERY MONDAY

at 12 noon

at

Glengarry Commission Auction

LANCASTER, ONT.

Electric Lamps — Boots and Shoes — Yard Goods
Work Clothes — Children's Clothes — Hardware
Fresh Fruits and Vegetables — Paints

SHOP HERE AND SAVE!

18-3c

AUCTION SALE

ESTATE OF ESSIE E. CLARK

IN THE VILLAGE OF WILLIAMSTOWN

Saturday, May 6th

Starting at 12.30

Household effects include: 1 chesterfield; folding sofa; Duncan Fyfe table; 4 chairs; china cabinet; buffet; drop leaf table; antique clock; desk; lamps; oil lamps; cabinet; sewing machine; end tables; other odd tables; 2 rugs 10x12; nic nacs; odd chairs; books; picture frames; trunks; chamber set; wash stand; maple twin beds; refrigerator; electric stove; washing machine; ironing board; dishes; utensils; dressers; beds; cupboard and quantity bedding. Other interesting articles.

TERMS — CASH

HAROLD BROWN, Auct. **CLARK McDONELL, Executor**

17-2c

AUCTION SALE

VERY GOOD HOUSEHOLD FURNITURE

On corner of Main St. and Elgin St., Alexandria on

Saturday, May 13th

AT 1 P.M.

5 pc. bedroom suite with box spring and Beauty Rest mattress; large clothes closet; magazine rack; portable electric sewing machine; sewing cabinet; clothes hamper; 2 electric radios; bureau with mirror; ¾ bed with spring-filled mattress; continental bed with spring-filled mattress; 2 coffee tables; 2 magazine racks; 7 electric night lamps; 2 upholstered chairs; Khroeler 4 pc. sectional chesterfield suite; 2 lamp tables; Duncan Fyfe ex. table and 4 chairs; 2 floor lamps; Westinghouse 21" cabinet TV; portable TV stand; recliner upholstered chair; chrome rocking chair; electric car vacuum; 2 steam irons; 2 toasters; electric carving knife; Sunbeam mixmaster and meat grinder; fridge defroster; baseboard electric heater; 2 electric heaters; 2 electric wall clocks; hairdryer; ironing board; 4 TV tables; desk and chair; step stool; electric washing machine; electric clothes dryer; quantity dishes; bedspreads; fitted sheets; fishing equipment; quantity carpenter tools; skill saw; power drill; small table and 2 benches; small trailer; fiberglass top covered boat 16 ft. with Johnson 40 h.p. motor.

TERMS — CASH

ALBERT FAUBERT, Auct. **MRS. ALCIDE LEFEBVRE, Prop.**

Tel. 525-2182 Alexandria **64 Main St. Alexandria**

AUCTION SALE

OF LIVESTOCK, FARM MACHINERY and EQUIPMENT

The undersigned will offer for sale by public auction at

LOT 36, CONCESSION 3, KENYON TOWNSHIP

1 mile north of Apple Hill — First farm north of Highway 43

5 miles east of Monkland, 10 miles west of Alexandria

Thursday, May 11th

AT 12.30 P.M.

LIVESTOCK: 58 head choice Holstein cattle consisting of 32 milch cows in all stages of lactation, several bred for fall freshening; 7 heifers, 2 years old bred to freshen Sept. and October; 5 heifers, 1 year old (open); 11 heifer calves; 3 bull calves.

MACHINERY: 165 Massey Ferguson tractor, diesel, 834 hrs. work, MultiPower, independent PTO, 1970 model; Massey Ferguson No. 35 tractor, diesel, 3 p.h., LPTO; M-F No. 9 hay baler; M-F 6 bar side delivery rake; M-F mower 7 ft. cut (belt drive); M-F manure spreader 115 bus. PTO; New Idea single row corn picker; 2 Turnco grain boxes; 2 rubber tired wagons, three and seven ton cap.; A-C three furrow plow, 14", 3 p.h. new; AC 2 row corn planter; Int. tandem disc 28 plates; wagon rack 18 ft. long; snow blower; pressure pump; 20 water bowls; Jutras stable cleaner 1½ yrs. old, 268 feet of chain; Mueller bulk tank 33 can cap.; 2 universal milking units; milker pump; 2 stainless steel milk pails; strainers, etc.; double stainless steel sink; Cascade 40 hot water tank; numerous other articles; 1,000 bus. cob corn in crib.

AUCTIONEER'S NOTE: This is an exceptionally good herd of dairy cattle which have been on DHIA for the past 10 years, with records up to 15,000 lbs. milk, all cattle from EBI sires. This is a good herd of cattle. Plan to attend this auction. Reason of sale unable to farm, due to farm accident.

TERMS — CASH

MANSEL M. HAY, Auct. **DICK HEEMSKERK. Prop.**

Dalkeith, Ont. Tel. 874-2597 **Apple Hill, Ont. Tel. 527-5602**

AUCTION SALE

FURNITURE and APPLIANCES

The undersigned will offer for sale by Public Auction

IN THE VILLAGE OF GLEN ROBERTSON ON

Saturday, May 13th

AT 1 P.M.

Electric stove; freezer; 3 refrigerators; 2 complete bedroom suites; chesterfield; 2 kitchen sets; 2 double beds; 1 single bed; bed; folding cot; 8 table lamps; 2 baby cribs; play pen; 3 high chairs; electric sewing machine; roll top desk; 3 radios; picnic cooler; Hoover cleaner; floor polisher; 3 washing machines; washer and dryer combination, new; chairs; woolen blankets; lazy Boy chair; 2 pumps; frames; kitchen utensils; dishes and many articles too numerous to mention.

REASON FOR SALE HOUSE HAS BEEN SOLD

TERMS — CASH

MANSEL M. HAY, Auct. **J. ALBERT BRUNET, Prop.**

Dalkeith, Ont. 874-2597 **Glen Robertson, Ont.**

AUCTION SALE

LIVESTOCK and MACHINERY

AT LOUIS LEFEBVRE, GLEN ROBERTSON, ONT.

10 Miles East of Alexandria on Main Road to Ste Justine, Que. on

Saturday, May 13th

at 12 o'clock

Will be sold: 49 head of Holsteins comprising 33 cows, 7 heifers, 2 bulls, 7 of these are registered, herd under Eastern Breeders for the last ten years.

MACHINERY: Beatty barn cleaner, 260 ft. chain and steel chute; Universal bulk tank 550 gal.; Surge milking machine, 4 pail unit and 220 ft. piping 1¼"; 1000 bales of good hay; 2000 Ford tractor with front end loader; 12" 3-furrow trip beam Ford plow; Allis Chalmer corn harvester with hay header; New Holland 140 bushel manure spreader chain type; Massey Ferguson baler, PTO; Lely side delivery rake 3 P.H., like new; International 3 P.H. No. 100 mower; 2 wagons; 3 P.H. post hole digger; 3 P.H. blade; stainless steel dual washing tub; Lincoln electric welder 225 amps (like new); 2 grain seeders; 3 P.H. Lely fertilizer spreader, 32 ft. hay elevator with motor; 20 ft. grain elevator with motor; 2 sets of disc harrows; 3 section spring harrows; 2 grain boxes 4'x4'x8' in plywood; snow blower; gas motor water pump 5 h.p.; hay seed; quantity of fence posts; grubber 3 P.H..

TERMS—CASH, certified cheques, except on tractor, bulk tank, barn cleaner, ½ cash, balance 3 months at 8% interest.

NOEL BRUNET, Auct. **Glen Robertson, 613-874-2085**

TELL YOUR DEALER YOU READ IT IN THE "NEWS"

AUCTION SALE

LIVESTOCK and MACHINERY

TOWNSHIP OF LOCHIEL

2½ miles east of Dalkeith

FRIDAY, MAY 5th

TERMS — CASH

LEO ROY, Prop.

MANSEL M. HAY, Auct.

Dalkeith **Tel. 874-2597**

AUCTION SALE

MACHINERY and FURNITURE

Twp. of East Hawkesbury

3 miles east Highway 34

AT PLEASANT CORNERS

SATURDAY, MAY 6th

TERMS — CASH H

Hurley Bros. Prop., Vankleek Hill

Mansel M. Hay, Auct.

Dalkeith **Tel. 874-2597**

COME ONE — COME ALL

K of C Bingo

Every Sunday

JACKPOT $80

DOORS OPEN AT 7.00 P.M. SHARP

Sutan. Selective Herbicide **works on grassy weeds in corn rain or shine**

SUTAN mixed in the soil before corn planting gives sure control, rain or shine. SUTAN destroys weeds as they sprout, with no waiting for rain to put it in the soil.

SUTAN controls tough nutgrass, foxtails, crabgrass, barnyard grass and, when combined with atrazine, also controls a wide range of broadleaf weeds. For weed-free profitable corn see your local Chipman Chemicals dealer for SUTAN now.



DISTRIBUTED BY CHIPMAN CHEMICALS LIMITED

JAMES A. WIGHTMAN

Box 464 Alexandria

AGROMART

P.O. Box 220 Kemptville, Ont., Tel. 258-2613

RALPH DALE FERTILIZERS LTD

RR2 Richmond, Ont. **Tel. 838-2243**

Contact Ross Fraser, Lancaster

St-Polycarpe Auctions

INC.

Starting with the first week in May
Our cattle auction will be held only
ONCE A WEEK ON

Wednesdays At 7 P.M.

Call for trucking until NOON

Lucien Bissonnette, Owner

265-3393 Auct **Vaudreuil Office 234-9923**

18-2c

AUCTION SALE

ON THE FARM OF GERMAIN AUMAIS

3½ miles north of St. Polycarpe, near De Beaujeu

Saturday, May 13th

AT 1 P.M.

Cockshutt tractor 35 with loader, 2 buckets and 1 fork; Cockshutt tractor 35; Cockshutt 3 furrow plow; Cockshutt disc harrows, 32 discs; Cockshutt cultivator, 9 ft.; 5 section smoothing harrows; Cockshutt seeder, 13 drills; rigole plow; Cockshutt hay mower, 7 ft.; Cockshutt side delivery rake; Oliver wire baler; Hay-O-Vater bale elevator, 24 ft.; Normand wagon with rack, 6 ton cap.; Cockshutt wagon with rack, 5 ton cap.; Cockshutt binder, 7 ft.; grain auger, 24 ft.; tractor chains; 2 wheel trailer; ladder, 45 ft.; scales, 550 lbs. cap.; stable fan, 18 ins.; and many other articles.

TERMS: $50 and under, cash, over that amount 4 months' credit upon furnishing approved joint notes bearing interest at 7%

MARCEL MAJOR, Auct. **North Lancaster, Tel. 613-347-2955**

AUCTION SALE

OF HOUSEHOLD EFFECT, ETC.

The undersigned will offer for sale by public auction at

HIGH STREET, LANCASTER VILLAGE

Saturday, May 6th

AT 1 P.M.

McClary Easy 4-burner electric stove; Leonard refrigerator, 8 cu. ft.; 7-piece dining room set including china cabinet; leatherette davenport and matching chair; Emerson TV, 21 in.; radio; Coleman automatic furnace; kitchen table and 5 chairs; Easy washing machine; utility table;; 2 beds complete with mattresses and springs; 2 dressers; rocking chair; Singer sewing machine; 6 end tables; coffee table; odd chairs; automatic record player with stand and records; 4 table lamps; electric wall fixtures; Tri-light lamp; 2 paintings; 2 large mirrors; clothes line and pulleys; Christmas decorations; linoleum; sheets; blankets; bedspreads and drapes; electric perculator; toaster; iron; fry pan; pots and pans; large quantity of dishes and many other articles too numerous to mention. 8434- lliad.. ETAOIN ETAOINET

TERMS — CASH

MARCEL MAJOR, Auct. **MRS. ROSE RICHER, Prop.**

North Lancaster, Tel. 613-347-2955 **Lancaster, Ont.**

Notice to corn growers

AAtrex is the corn herbicide that has been tested and proven for over a decade on Canadian cornfields.

AAtrex is the one and only, true, original corn herbicide from Ciba-Geigy, its discoverer and developer.

AAtrex is the corn herbicide whose users can call on experienced, trained specialists if they have problems.

AAtrex is the corn herbicide that carries the Ciba-Geigy Quality Seal.

AAtrex is the corn herbicide...apply it with confidence.

AAtrex by CIBA–GEIGY

®"AAtrex" is a registered trademark of © CIBA-GEIGY CANADA LTD., Agricultural Chemicals Division, One Westside Drive, Etobicoke 653, Ontario. 334

1—Coming Events

A hunter safety course will be held in Maxville on May 9 - 10 from 7 - 10 p.m. The course will be conducted by W. E. Henderson in conjunction with the ministry of natural resources. Register by Tel. 527-2048. 18-1p

A benefit shower will be held on May 8th at the Legion Hall in aid of fire victim, Mrs. Annette Rozon. Friends who wish to donate but are unable to attend, may leave donations at Mrs. Gloria Lauzon's house, Lochiel St., Alexandria. Tel. 525-1107. 18-1p

UN shower aura lieu le 8 mai a la salle de la Legion pour venir en aide a Mme Annette Rozon qui a perdu ses biens lors d'un incendie. Les amis qui desirent donner mais qui ne peuvent etre present pourront laisser leurs donations chez Mme Gloria Lauzon, rue Lochiel, Alexandria, 525-1107. 18-1p

RUMMAGE sale in Maxville Community Hall on Friday, May 12th, 7 p.m. - 9 p.m. and Saturday, May 13th, 10 a.m. - 5 p.m. Sponsored by the Girl Guides. All donations of clothing, etc., may be left at Nick Haramis' or McDonald's Electric. 18-1c

THE Glengarry Old Time Fiddlers' Association presents Concert and Dance featuring Stan Hamilton and the Flying Scotsmen on Sat., May 20, Community Hall, Maxville, 8.15 p.m. Advance $2, door $2.50. 17-4c

RUMMAGE Sale sponsored by St. Raphael's Guides and Brownies in Green Valley School, Sat., May 6th, 1 p.m. Donations acceptable. Tel. 525-1115. 17-2c

MIXED party in honor of Cathy McDonald and Mervyn Hope McIntyre, Friday, May 5th at McDonell's Inn, Eamers Corners, MacDonald Sisters Orchestra. Everyone welcome. 17-2c

MOTHER'S Day cup and saucer tea, home baking and handicraft sale to be held in Salem United Church, Summerstown, Saturday, May 13th from 2 p.m. to 4.30 p.m. 16-4c

MAKE reservation now for weddings, meetings, and family parties at the Hub Restaurant and Banquet Hall. 7-tf

COMING EVENTS
AT THE
BONNIE GLEN

For reservations
Tel. 525-3078 or 525-2646

FRIDAY, MAY 5th
BAL annuelle des Enseignements Franco-Ontariens de Stormont, Dundas et Glengarry. Prive.

SATURDAY, MAY 6th
MR. and Mrs. Rene Deguire and Mrs. Fleurette Menard cordially invite all friends and relatives to a wedding reception in honor of Mr. and Mrs. Jean Louis Menard (nee Monique Deguire) at the Bonnie Glen. Riviera Orchestra. Lunch and refreshments.

SATURDAY, MAY 13
CARNATION employees annual party. Private.

FRIDAY , MAY 19th
Reserve this date
BAVARIAN DUTCH NIGHT
Orchestra: The Dutchman and his Continentals

COMING EVENTS
AT THE
GREEN VALLEY PAVILION

For reservation, Tel. 525-1079 or 525-1255.

FRIDAY, May 5th—Private wedding reception of Hubert Massie, son of Mr. and Mrs. Ovila Massie and Carmen Cuerrier, daughter of Mr. and Mrs. William Cuerrier.

SATURDAY, May 6th—Mr. and Mrs. William Jeaurond and Mrs. Suzanne Hamelin cordially invite all friends and relatives to a wedding reception in honor of Mr. and Mrs. Jean Guy Hamelin (Marielle Jeaurond) at Green Valley Pavilion. Paul MacDonald's Orchestra. Lunch and refreshments.

WEDNESDAY, May 10th—Annual membership banquet of St. Raphael's CWL, will be held in the Centennial Room at 8 p.m.

FRIDAY, May 12th—The family of Mr. and Mrs. Joseph Lafave cordially invite relatives and friends to a 30th wedding anniversary at Green Valley Pavilion. Good orchestra. Lunch and refreshments.

SATURDAY, May 13th—Mr. and Mrs. Roland Gagnon and Mr. and Mrs. Paul Delorme cordially invite relatives and friends to a wedding reception in honor of Mr. and Mrs. Michel Delorme (nee Anita Gagnon) at the Green Valley Pavilion. Falcons Orchestra. Lunch and refreshments.

FRIDAY, May 19th—Friends and relatives are invited to a mixed party in honor of Denis Lefebvre and Carole Sarault at Green Valley Pavilion. Michel Constant Orchestra. Lunch and refreshments.

SUNDAY, MAY 14th
MOTHER'S DAY SMORGASBORD
will be served
from 4.30 to 7.00 p.m.
Give Mother a break
Reserve your family table soon
Avoid Disappointment

1—Coming Events (Continued)

THE regular meeting of the Glengarry Association of the Mentally Retarded will be held Wed., May 10th, 8.15 in the Harmony Glen School. 18-1c

CARD party, Glen Robertson Parish hall, Sunday, May 7th, 8.30 p.m. Lunch served. Sponsored by I'U.C.F.O. 18-1c

EUCHRE party, last of season at Glen Sandfield, Thursday, May 11th. Everyone welcome. 18-1p

GIVE Mom a treat. Public Mother's Day Buffet at Chez Gaetan from 4 p.m. to 8 p.m., Sunday, May 14th. Will send take-out for anyone who wishes buffet at home. Adults $2, children $1. 18-1c

2—Births

DUMOND—Andre and Colette (nee Lajoie) are happy to announce the arrival of a daughter Julie, 6 lbs. 5 oz. April 29th, 1972 at the Glengarry Memorial Hospital. First grandchild for Mrs. Conrad Lajoie and Mr. and Mrs. Goudias Dumond.

LEBRUN—To Mr. and Mrs. Gerard Lebrun (nee Murielle Ladouceur) at Hotel Dieu, Cornwall, on Monday, April 24th, 1972, a son, Marc Gerard, 7 lbs. 11 oz.

MENARD—To Mr. and Mrs. Denis Menard (nee Lorraine Larocque) Alexandria, at Glengarry Memorial Hospital, Sunday, April 30th a daughter, 7 lbs. 14 oz.

RYAN—To Ed and Lera (McCormick) RR6 Markdale, on April 27, 1972, at Centre Grey General Hospital, Markdale, Brent Michael, 8 lbs. 2 ozs.

SCHROEDER—To Mr. and Mrs. Heinz Schroeder, Glen Norman at Cornwall General on Friday, April 21st, 1972, a son, a brother for Michael and Roland.

7—Card of Thanks

ALLINOTTE—The family of the late Francis Allinotte, wish to sincerely thank their friends, neighbors and relatives for their many acts of kindness and sympathy, the many floral wreaths, spiritual offerings and cards of sympathy at the time of his death. A special thank you to Rev. M. J.O'Brien, Sisters of Iona, ladies of St. Raphael's CWL, Sister Laurette, Anna Margaret, Valerie and Kay, Mr. and Mrs. Bruce Sova, Mr. and Mrs. Earl Munroe. Thanks to all who visited or sent cards to Francis while in the hospital.
Huetta Allinotte and family,
Glen Roy, Ont. 18-1c

CAMERON—My sincere thanks to all my relatives and friends who visited me, sent cards, while I was a patient in Glengarry Memorial Hospital. Special thanks to Dr. Jaggassar, Rev. MacIver, nurses and orderlies. These kindnesses were deeply appreciated.
—Ernest Cameron,
Maxville, Ont. 18-1c

DUPUIS—My sincere appreciation for the many mass offerings, flowers and messages of sympathy received at the time of my husband's death. I would especially like to thank the Sisters of Iona for the use of their cafeteria and the ladies who prepared and served the lunch. In conclusion thanks to all his friends and neighbors who visited him in hospital, the clergy, the nurses in ICU and 4th floor north and Drs. Anderson and Miller.
—Gratefully Mrs. Antoine Dupuis, St. Raphael's, Ont. 18-1p

LAWSON—To all who organized, attended or contributed in any way to the party in our honor, we extend a very sincere "thank you". The occasion will always bring the most pleasant memories to us.
—Lorne and Sandra Lawson,
Alexandria, Ont. 18-1p

LEVAC—Sincere thanks to all my friends and relatives for cards, gifts and visits while I was a patient in Hotel Dieu Hospital, Cornwall. Special thanks to Dr. MacLean and Dr. Bourdeau, nurses and staff.
—Aline Levac,
Alexandria. 18-1p

8—In Memoriam

MASSIA—In loving memory of a dear son, brother, brother-in-law and uncle, Rodger, who was accidentally killed May 4th, 1963.
Times and things have changed a lot
Since we were all together,
But your happy smile and kindly ways
Will remain with us forever.
You left us suddenly your thoughts unknown,
But you left a memory we are proud to own,
As long as we live, we will cherish your name,
In memory we see you just the same.
Still in our hearts you are living yet,
For we loved you too dearly to ever forget.
—Gone but not forgotten by Mr. and Mrs. Alex J. Massia and all the family. 18-1p

9—Personal

FOR brick laying, masonry and general contract work, contact Remi Elie, Green Valley, 525-2170. 16-tf

FOUGERE Meat Shop, beef and pork, home smoked bacon and ham. Sale and processing. St. Andrews West, Ont. Tel. 933-4882. 14-13p

BUMSTEAD Chemical Toilet Service, rental of portable toilets. Cleaning catch basins and septic tanks. No toll charge, year round service. Call Cornwall 932-1546 if busy 932-0481. 12-tf

QUALITY wise we will not be undersold, anywhere, anytime, anyplace. Shop at home service. Expert installation. Get an estimate then call us. Call collect 932-6716. Cornwall Carpets Reg., 21 Pitt St. 7-tf

GLEN Guns, Peter St., Maxville, for the best in rifles, shotguns, revolvers, pistols, scopes, mounts, accessories. We buy old or antique guns or pistols. Tel. 527-2153. 29-tf

9—Personal (Continued)

WE pick up dead and disabled horses and cows. Tel. 874-2308, John D. McMeekin, Dalkeith, licence No. 174-C-69. 1-tf

FOR sale and service on Singer machines and other makes. Free estimate, call Mrs. R. Main, Alexandria, Tel. 525-1460. Also we have good trade-ins from $24.95 up. Singer Co. of Canada Ltd. Hawkesbury, Ont. 632-2983. 9-tf

Attention Veterans

Mr. Ian Urquhart Legion Service Officer will be in this area. Those wishing to see him please leave your name, number and reason at Legion Club Room, by MAY 17th, 1972

TEL. 525-2213 18-2c

DR. VAIDYA
APPLE HILL

will be away from his practice for three weeks beginning

MAY 6th, 1972

due to annual vacation 17-2c

For a quality
RUBBER STAMP
Call 525-3516
HUBERT R. DUBOIS
258 Main St. South
Fast, efficient, 24 hour service 8-tf

Attention Farmers!
Yes you receive the best prices
For your sick, crippled and dead animals, at our new plant
presently in operation in St. Albert
MACHABEE ANIMAL FOOD LTD.
St. Albert, Ontario
24-hour service — 7 days per week
We do not use collector agents
Permit No. 242-RP-71 receiving,
330-C-71 Collection
TEL. COLLECT
CRYSLER 613-987-2818 34-tf

HILLCREST
FUNERAL HOME
WALTER DAVISON
Funeral Director
Bond Street at Stanley Street
VANKLEEK HILL
Tel. 678-2002
Serving those of all faiths at all times 32-tf

12—Articles for Sale

WESTERN saddle very good shape, 3 pt.h. cultivator John Deere, also 2 bulls and 2 heifers Charolais, 11 months old. Tel. 874-2100. 18-1c

BABY play pen, clothes, toilet chair, baby chair, etc., 2 hanging lamps, 8 gal. milk can, good quality wood, sliding door 80x34 with frame. 525-1948. 18-1c

WELDING equipment, Airco oxygen regulator, Airco acetylene regulator, Airco torch model 700 with one tit, gas saver valve, 20 ft. hose, goggles and lighter, $95. Tel. 874-2891. 18-1c

FIBREGLASS curtains light beige, 77 in. wide, 90" long, $7. Tel. 525-2381. 18-1c

WHITE wedding dress with train, size 12, not worn in this area, 525-2312. 18-1p

BABY carriage, stroller, play pen, baby walker, high chair, baby steel crib, baby carrier, large tricycle, all in very good condition, Tel. 525-2576. 18-1p

INTERNATIONAL tractor No. 340, new motor, 3 pt. hitch, independent PTO, Int. disc harrow, 28 plates. Tel. 525-2360. 18-1c

TORO lawn mower, 18", good condition, used little, may be seen Saturday, May 6 or May 7. C. K. McLeod, Lancaster. Tel 613-347-3478. 18-1c

ELECTRIC washer for sale, in perfect condition, also a hand lawnmower. Contact Tom Douglas, 525-3015. 18-2p

TENT trailer sleeps 4 to 6, practically new. Tel. 525-1336. 18-1c

GENERAL Electric stove in very good condition. Apply to Mrs. Arthur Carriere, 174 Main St. 18-1p

EASY washer, spin dryer in good condition. Tel. 525-2357. 18-1p

RESTAURANT equipment, deep fryers, steamers, grill, etc. Tel. 347-2325. 18-2c

3 tires, 700x13 with rims, (Ford), 2 new and one spare. Tel. 525-1324. 18-1p

GOOD used furniture. Must be seen. Tel. 874-2218. 18-tf

VENTOMATIC 24" fan, like new $100. Cost new $400. Call 347-2530. 17-tf

WESTINGHOUSE washer and dryer, also TV antenna and a baby carriage. Tel. Maxville, 527-5712. 17-2p

THIS summer, swim in your own back yard. Pools all sizes and prices, in ground or above ground. For free estimate call 525-1424 or 525-3546 after 6 o'clock. 15-4p

14—Autos for Sale

1969 Viva Vauxhall, can be seen at Roy's Garage, Green Valley. Also a pony saddle, John A. MacCulloch, RR2 Green Valley, Tel. 525-3584. 18-2c

1967 Dodge Monaco sedan, fully equipped, body like new, auto. V8, as is, drive it away $695. Also 1970 Plymouth sedan auto., V8, Sterling Myers, Tel. Avonmore, 346-5523. 18-3p

CAMPER made from school bus, for sale, mechanicly sound, all equipped. Contact George Nadeau, Alexandria. Tel. 525-3889. 18-2p

1968 MGB, overdrive, wire wheels and BRG. Very good condition, 347-2989. 18-1p

1968 ½ ton Dodge truck with large box. Tel. Maxville 527-2059. 17-2p

TRIUMPH 350 cc motorcycle, 3TA, also a 1968 Bombardier skidoo. Tel. 874-2502. 17-2p

TRUCKS FOR SALE

1968 GMC, 327 V8 motor

1964 Int. 1800 Loadstar, with new 1970, 445 motor

Both with refrigerated 16 ft. vans.

Can be used for meat, milk and produce

Moving equipment also available

Reason of sale: Ill health

Can be seen at 1426 Second St. W.

Cornwall Tel. 933-2950 18-1p

14A—Boats and Motors

BOAT trailer wanted, Marcel Lalonde, 105 Lochiel St. 525-3345. 18-1c

HOUSEBOAT, 29 feet pontoons, 10x16 ft. cabin, front and rear decks, gas fridge and stove, sleeps four, has toilet room, powered by 35 h.p. Johnson electric start with generator, necessary lights. Also houseboat tandem axle trailer. G. W. Scott, Moose Creek, Ont. Tel. 538-2381. 17-2c

14' boat with 40 Evinrude electric shift, completely equipped, boat trailer, and camp trailer, sleeps 6. Tel. 525-2786. 17-2p

FOR sale 16-foot fibreglass boat and 65 h.p. Mercury motor also inboard-outboard with trailer. Call Jean Clement, 525-1267, evenings 525-3868. 17-tf

15—Farm, Garden, Produce

3000 lbs. of Climax timothy seed, certified, field inspected and graded, $28 per hundred, also 500 bales hay, Garry seed oats, cleaned and treated. Hugh Fisher, Maxville, 527-2055. 18-2c

QUANTITY of Garry oats and barley for seed. Sydney Hay, 874-2589. 18-1c

DRY cedar posts. Tel. 525-2145. 18-1c

200 bushels of buckwheat for sale. Call 525-2835. 17-2c

FOR sale clean straight combine timothy seed, 15c lb. Call 347-2530. 17-tf

FOR sale 1,000 lbs. cleaned Climax timothy seed, 1,000 bales hay. Edmund Deguire, RR2 Alexandria. Tel. 525-1229. 17-2p

FOR sale, 5,000 lbs. of cleaned hay seed, Andre Paquette, Dalkeith. 525-2198. 17-4p

FOR sale 3,000 bales of hay. Tel. 528-4428. 17-2p

CEDARS for hedges, 2 ft. high, for sale. Call Arthur Lefebvre, Glen Robertson, 874-2627. 17-3c

BALED hay, oats and hay seed. Ovila Constant, Tel. 347-3529. 16-3p

FOR sale, Garry seed oats, cleaned and treated, Grant MacRae, Dunvegan, 525-2969. 16-4c

5000 square bales of mixed hay, good quality, at Long Sault. Tel. 534-2380 or 933-4637. 15-tf

FOR sale cedar fence posts, Willy Jensen, RR1 Maxville, Ont. Tel. 527-5253. 41-tf

16—Poultry — Livestock

MONTREAL market sharing quota 100,000 lbs. for sale. Tel. Vankleek Hill 678-3233 evenings. 18-1c

FIVE 1½-yr. old open Holstein heifers. Contact M. Verkuylen, 347-2652. 18-1c

3 1-yr. old heifers, 1 Holstein, Jersey and white face. L. Arnold, RR5 Alexandria. Tel. 527-5790. 18-1c

HORSES and ponies for sale, or will exchange for cattle. Tel. 931-1332 after 6 p.m. or any time Sat. or Sun. 18-1c

MARE, 8 years old, Western broken, for sale, with saddle. Tel. 525-2212. 18-2c

2 springer Holstein cows, 2 springer, Ayrshire cows, purebred, Norman Edward and Son, Vankleek Hill, Tel. 678-3233. 18-2c

WANTED young cows and heifers bred or open, also beef cattle. Apply to J. P. MacDonell, 525-3373. 14-tf

WANTED springers due to freshen in May and June. Tel. collect, 931-1307. 14-tf

WANTING to buy purebred Holstein heifer calves at any age, that can be registered. Tel. 932-2735 7-tf

19—Pets for Sale

KITTENS to give away. Tel. 347-3293. 18-1c

20—Farm Machinery

INT. Model 46, 4 row corn planter, also John Bean 200 gal. sprayer with 27' booms, both machines used only 2 seasons. Tel. 347-3034. 18-2c

20—Farm Machinery (Continued)

FOR sale 44 can Woods bulk tank, 34 can Mueller bulk tank in very good condition. Archie Gaucher, Tel. 347-2863. 18-1p

FOR sale chain harrows, contact your Beatty Dealer, Gilles Seguin, Glen Robertson, Ont. Tel. 874-2217. 18-2p

FOR sale David Brown 990 diesel tractor, power steering, hydraulic, like new; Cockshutt No. 30 tractor good condition; Cockshutt four-furrow 12" trip beam plow; wagon and rack; Cockshutt 16-run seed drill with fertilizer and grass seed box, like new; New Holland 163 bus. manure spreader, new condition. Norman Edward and Son, Vankleek Hill, 678-3233. 18-2c

STAR 8 can milk cooler in good condition, used 2 years. Surge milker with big motor and three pails. Tel. 874-2069. 17-2c

SURGE milking machine, two-can in good condition, good price. Call any day after 4 p.m. at 347-2805. 17-2c

FOR sale white faced steer ready for deep freeze, also disc harrow 32 discs. Apply Lionel Rozon, Alexandria. 17-2p

TRACTOR PARTS
Continually Wrecking Farm Tractors
many late models
FERRIS TRACTOR PARTS
Phone 519-424-9111
Burgessville, Ont. 11-8p

21—Real Estate

BUYING—SELLING—TRADING
SEE — PHONE — WRITE
SAUVE
REAL ESTATE LIMITED (REALTORS)
39 MAIN ST. NORTH
ALEXANDRIA
613-525-2940

Farms Needed
Land no buildings, also

NEEDED
Purchasers and vendors

NEEDED
Money for first and second mortgages

NEEDED
Lots in Alexandria
Lots in Lancaster

FOR SALE
Farms, county home, land no buildings, village homes, Alexandria homes, Cornwall homes.

Buy your summer cottage now

For action representation call Following Representatives any day — including Sunday

Brokers
Adelard Sauve 525-2940 Alex.
Maurice Sauve 525-2940 Alex.
Full Time Representatives
Lionel Glaude 347-3029 Lanc.
Paul Emile Levert 525-3971 Alex.
Rolland Glaude 525-1995 Alex.
Germain Glaude 347-2586 Lanc.
Fernand Bonin, 674-5728 St. Anne de Prescott

22—Farms for Sale or to Let

FOR rent, 85 acres plowed ground suitable for corn or grain. Some tiled, some high land, situated near Martintown. Tel. evenings 347-3469. 18-2p

FARM to rent, 75 acres of workable land and pasture, no buildings. Tel. 525-3871. 17-2p

100 acre farm for sale all cleared and cultivated, suitable for dairying or corn growing. Complete set of buildings with good water supply. Large modern home well situated in the heart of Seaway Valley. For further particulars, apply in writing to Gavin S. Grant, Avonmore, Ont. 17-2c

23—Farms Wanted

WANTED, small farm. Approximately 50 acres, some bush. Must have good year round clean creek with pond for raising trout. Good house and barn on open road. Write H. W. Richardson, Box 279, Hudson Heights, Que. 17-2p

24—Houses for Sale or Rent

FOR sale 4 bedroom house with paved drive and fenced lot. Finished basement contains laundry room, bedroom, workshop, den, and a unique rec room, done in old beam and barnboard motif, 92 Kincardine W. Tel. 525-3724. 18-1c

FOR sale or rent, Green Valley 2 bedroom house 2 years old, finished rec. room in basement. Tel. after 6 p.m. 525-1813. 18-1p

USED house for sale, good terms, possession immediate. Tel. 525-3378. 18-1c

FOR sale, house in Apple Hill, 2 bedrooms and 3 piece bath upstairs, 2 large rooms downstairs with basement. Insulated and electrically heated, large lot with good well. Reasonable down payment. Available in about 30 days. Aime Filion, Box 83, Apple Hill. Tel. Area Code 613-527-5557. 18-2p

COUNTRY place for sale built only two years with 25 acres land, two bedrooms, front room, 3 piece bath, full carport, all electric heat, full heated basement, 2 shade trees, about 2 miles from Apple Hill, could put extra rooms in basement. Reasonable down payment, Aime Filion, Apple Hill, Box 83. Tel. area code 613-527-5557. 18-2p

4 bedroom house on Main St., for sale or to rent. Contact Wilfrid Marcoux, 525-1738. 17-tf

HOUSE for sale on Clement St., large living room and kitchen, brick finish, colonial style. Any reasonable offer will be considered. Large house for sale on Dominion St. South, four bedrooms, large lot, garage, solid foundation. Call Jean Clement, 525-1267, evenings at 3868, or Yvon Trottier 525-3629. 17-tf

26—Lots for Sale

HOUSE trailer lot for rent on St. James Street, services ready, Adelard Sauve, Real Estate Broker, 39 Main St. North. Tel. 613-525-2940.

33—Apartments, Flats to Let

SINGLE bedroom apt. available June 1st, White Rock Motel. Tel. 525-2362. 18-2c

FIVE room apartment, bath, electric heat, available now. Tel. 525-1617. 17-1c

35—Rooms — Boarders

ROOM to rent with kitchen privileges, private entrance, near plants in Alexandria. Gentleman preferred. Tel. 525-1584. 18-2c

ROOM for rent for gentleman, kitchen privileges. Apply at 34 Derby St. 18-1p

ROOMS to let on Harrison St. Lady preferred. Tel. 525-1553. 18-p

37—Jobs primarily of interest to Women

ONE phone call can get you started toward a profitable spare time money-making opportunity as an Avon Representative. You can meet new people, make friends, win prizes! Call now for details: 932-2511. 18-1c

WANTED, experienced maid, Tel. 525-2921. 18-1c

38—Jobs primarily of interest to Men

WANTED a man to work on well equipped farm, good salary. Tel. 524-5306. 18-1c

FARM help wanted, full time, experienced with livestock, house supplied, in North Lancaster area, write, stating experience and salary expected to Box C, Glengarry News. 18-1c



ALEXANDRIA: this new cosy dream bungalow on corner lot in completely residential area for immediate possession. Has full basement, 3 bedrooms, 4 pc. bathroom with vanity, oak cupboards in combination kitchen-dining room, fully wall-to-wall carpeted and clean electric heat for your comfort. Priced to sell on easy terms to suit buyer.

WILLIAMSTOWN area high quality dairy farm fully equipped and stocked with fine high producing Holstein cattle and good industrial milk quota. Can be purchased with or without stock and equipment.

ALEXANDRIA area, 132 acres vacant agricultural land with small bush lot and well fenced. Reasonable for quick sale. Immediate possession.

ALEXANDRIA area, 600 sq. ft. incomplete new bungalow on 10 acres treed land. Has two bedrooms, kitchen, living room with stone fireplace. Reasonable.

VACANT LAND of various sizes, locations and prices. Immediate deeds can be given on some of these lands.

INQUIRIES solicited on the above and our many other fine listings of urban and rural homes, vacant land for all purposes, all types of farms and businesses. Our Professional Sales Personnel are serving Stormont, Glengarry and Prescott from Alexandria, Green Valley, St. Eugene and Hawkesbury. Consult us without obligation.

RICHARD VAILLANCOURT	525-3419 or 525-3641
JEAN MENARD	525-2769 or 525-3641
ROBERT VANDER HAEGHE	525-3641
RAYMOND LEGAULT	525-1165 or 525-3641

E. Vaillancourt
REAL ESTATE - IMMEUBLES
TEL. 613-525-3641 • ALEXANDRIA, ONT.

32—Business Opportunities

TO rent, 69 Main St. South in Alexandria, main floor space, formerly occupied by beauty salon. Tel. 525-1460. 5-tf

39—Help Wtd., Male, Female

THE STORMONT, DUNDAS AND GLENGARRY COUNTY BOARD OF EDUCATION

REQUIRES FOR SEPTEMBER, 1972

a) Vice-Principal
Rothwell PS, Ingleside.
—this is a 15 room K-8 school in the village of Ingleside, on Highway No. 2, 13 miles west of Cornwall.
b) Remedial teacher
—to assist Indian students attending Grade 7 and 8 classes in Central Public School, and General Vanier Secondary School.
—both schools in Cornwall.
—this teacher will spend part of his time in each school.
—Special education certificate, with remedial option, desirable.
c) Conversational French teachers
—for positions in Dundas County and the City of Cornwall.
d) Opportunity Class teachers
—in Dundas and Stormont Counties.

1971-72 SALARY SCHEDULE
For Vice-Principal

		Min.		Max.
with	E.S.T.-1	$8,700	—	$9,600
	E.S.T.-2	$9,500	—	$11,000
	E.S.T.-3	$11,300	—	$12,800
	E.S.T.-4	$12,700	—	$14,200

for other positions advertised

	Min.		Max.
Level 1	$5,400	—	$7,400
Level 2	$5,800	—	$9,025
Level 3	$6,900	—	$10,600
Level 4	$7,100	—	$12,100
Level 5	$7,400	—	$12,800

An additional allowance is paid in 1971-72 for Opportunity Class teachers
$400 for an El. Special Ed. certificate
$500 for an Intermediate certificate
$600 for a Specialist certificate.

Applications will be received by—

A. E. KELLEY,
Superintendent of Personnel,
Stormont, Dundas and Glengarry County Board of Education,
305 Baldwin Avenue,
Cornwall, Ontario. 18-1c

ADMINISTRATOR

Applications are invited for the established position of Administrator of a 200 bed County Home for the Aged located in Cornwall, Ontario.

The successful candidate will be responsibile for directing all day to day activities of the Home, including the residents well being, personal care and nursing, social services, recreational and other programs, housekeeping, personnel, etc., and for the co-ordinating of these activities with short and long term plans and programs. He or she will work with professionals, such as the Home Physician and visiting Chaplains of various faiths. The Administrator will report to the Committee of Management.

Excellent working condition, full employee benefits, and salary commensurate with training and experience.

The ideal candidate will have sufficient secondary education.. several years' progressively responsible experience of administering diverse functions in a similar setting; a demonstrated interest in elderly persons; he or she will have, or be willing to undertake, studies in the field, including a sound knowledge of Ontario's Homes for the Aged and Rest Homes Act; and a proven capacity for developing good public relations and community liaison.

Copies of the necessary application form may be obtained from, and final replies thereafter in the proper form, to:

L. C. KENNEDY,
County Cierk-Treasurer,
P.O. Box 698,
Cornwall, Ontario.
Closing Date May 18, 1972. 18-1c

40—Employment Wanted

16 year old student looking for work on farm, willing to start weekends until school is over then full time. Experienced. Call evenings, 525-3584. 18-1c

GRADE 13 student looking for summer employment, experienced in various fields. Tel. 525-2793 after 4 p.m. 18-1c

42—Salesmen Wanted

CARPET salesman wanted for area. Full or part time, will train. Car needed. Cornwall Carpets Reg. Cornwall, 932-6716. 7-tf

WANTED
DEALER or salesman to handle in ground and above ground swimming pools. For full information contact R. Cullen, rep. Prestige Pool Mfgs. 1215 Queen St., Cornwall, 932-6686. 7-tf

NOTICE TO CREDITORS

IN THE MATTER OF THE Estate of JOSEPH RAOUL ALEXANDER LALONDE, LATE OF THE TOWN OF ALEXANDRIA, IN THE COUNTY OF GLENGARRY, RETIRED, DECEASED.

TAKE NOTICE that all persons having any claims against the Estate of JOSEPH RAOUL ALEXANDER LALONDE, who died on or about the 8th day of September, 1971, are hereby required to send full particulars of their claims to the undersigned Solicitors, on or before the 25th day of May, 1972, after which date the Estate shall be distributed, having regard then, only to such claims as shall have been received.

DATED AT CORNWALL, Ontario, this 18th day of April, 1972.
MILLIGAN & MACDONALD,
126 Sydney Street,
Cornwall, Ontario,
Solicitors for the Estate. 17-3c

NOTICE TO CREDITORS

IN THE ESTATE OF ANGUS JOSEPH BATHURST, LATE OF THE TOWNSHIP OF LANCASTER, IN THE COUNTY OF GLENGARRY, RETIRED FARMER, DECEASED.

TAKE NOTICE that all creditors or others having any claims against the Estate of the abovenamed deceased, who died on or about the 30th day of June, 1971, are hereby required to deliver full particulars of their claims, duly verified, to the undersigned on or before the 19th day of May, 1972, as after that date the assets of the Estate will be distributed having regard only to claims then received.

DATED at Cornwall, Ontario, this 13th day of April, A.D. 1972.
McDOUGALL, DANCAUSE & SHIELDS,
119 Sydney Street,
Cornwall, Ontario,
Solicitors for the Executor. 16-3c

NOTICE TO CREDITORS AND OTHERS

IN THE ESTATE OF WILLIAM J. PERIARD, DECEASED.

All persons having claims against the Estate of the above named deceased, late of the Town of Alexandria, in the County of Glengarry, who died on the 9th day of January, 1972, are required to file proof of same with the undersigned on or before the 12th day of May, 1972.

After that date, the Estate will be distributed having regard only to the claims of which the undersigned shall then have had notice.

DATED at Hawkesbury, Ontario, this 12th day of April, 1972.
MARIE REINE LEDUC,
Executrix,
157 Paquette Avenue,
Hawkesbury, Ontario.
By: Woods, Lalande & Lapalme,
Barristers and Solicitors,
115 Main Street East,
Hawkesbury, Ontario
Her Solicitors. 16-3c

Veterinary Remedies

As usual, we have a large stock of Veterinary and Pet Remedies. We also carry Veterinary Syringes, Intravenous sets, Magnets for cows.

Now is the time for farmers to get New Packings, Washers and Glass Barrels for your Veterinary Syringe. We carry a full line of parts for these syringes, including all sizes of needles and milking tubes.

We have a stock in now of Dr. Naylor's Dilators. Get these items now at reasonable prices at your

McLEISTER'S
GUARDIAN DRUG STORE
TEL. 525-1101