The Glengarry News

VOL. LXXXIII – 17 ALEXANDRIA, ONTARIO, THURSDAY, APRIL 25, 1974 SINGLE COPY 15¢

Colorful parade planned for Lancaster's day of tribute

Lancaster's streets will ring with the rousing music of three pipe bands on Saturday, May 4th, when the memory of 31 area soldiers who died in World War II or the Korean War will be honored.

Heading the parade that will move off from the medical centre at 11 o'clock that morning will be the band of The Black Watch (RHR) of Canada, from Montreal, under Pipe-Major Bolton. Then come the Glengarry Highlanders, under Pipe-Major David Danskin, and the host regiment and pipe band of the SD&G Highlanders under Pipe-Major Kitts.

Large numbers of Legionnaires representing the various branches in Zone G-4 will be in the parade as well as the Char-Lan High School cadets and various other groups.

A massed color party will be composed of representatives of Legion branches, various cadet corps, scouts, guides, Auxiliaries, etc. John D. McLaren will serve as parade marshal.

The parade will proceed to the Separate School grounds where unveiling of the plaque memorializing the names of 31 area dead in World War II will be conducted by a former president of Lancaster Lt.-Col. George Edgerton of Cornwall, former CO, the SD&G Highlanders and Legion Branch President I. R. Clark.

Special speaker will be Maurice Dupras, MP Labelle, Que., Chairman of the Standing Committee of Veterans Affairs in the House of Commons. He will be accompanied by Denis Ethier, MP, Glengarry-Prescott-Russell and Osie F. Villeneuve, MPP Glengarry.

Following the unveiling ceremonies the parade will proceed through the village to the Lancaster War Memorial where the salute will be taken by John Fisher of Bainsville.

The three pipe bands will entertain at a band concert at 2.30 p.m. on the Separate School grounds.

Post office hit by strike

Staff of the Alexandria Post Office went out at 1 p.m. Thursday of last week to mark the first time the Alexandria office had been involved in a strike. Only Postmaster Jacques Joly and his deputy, Hubert Dubois are on duty.

A trickle of mail is being processed. Mail couriers are not affected by the strike and are making their rounds.

The News reached all Glengarry subscribers and dealers last week by special courier and the same service will be used until postal delivery is resumed.

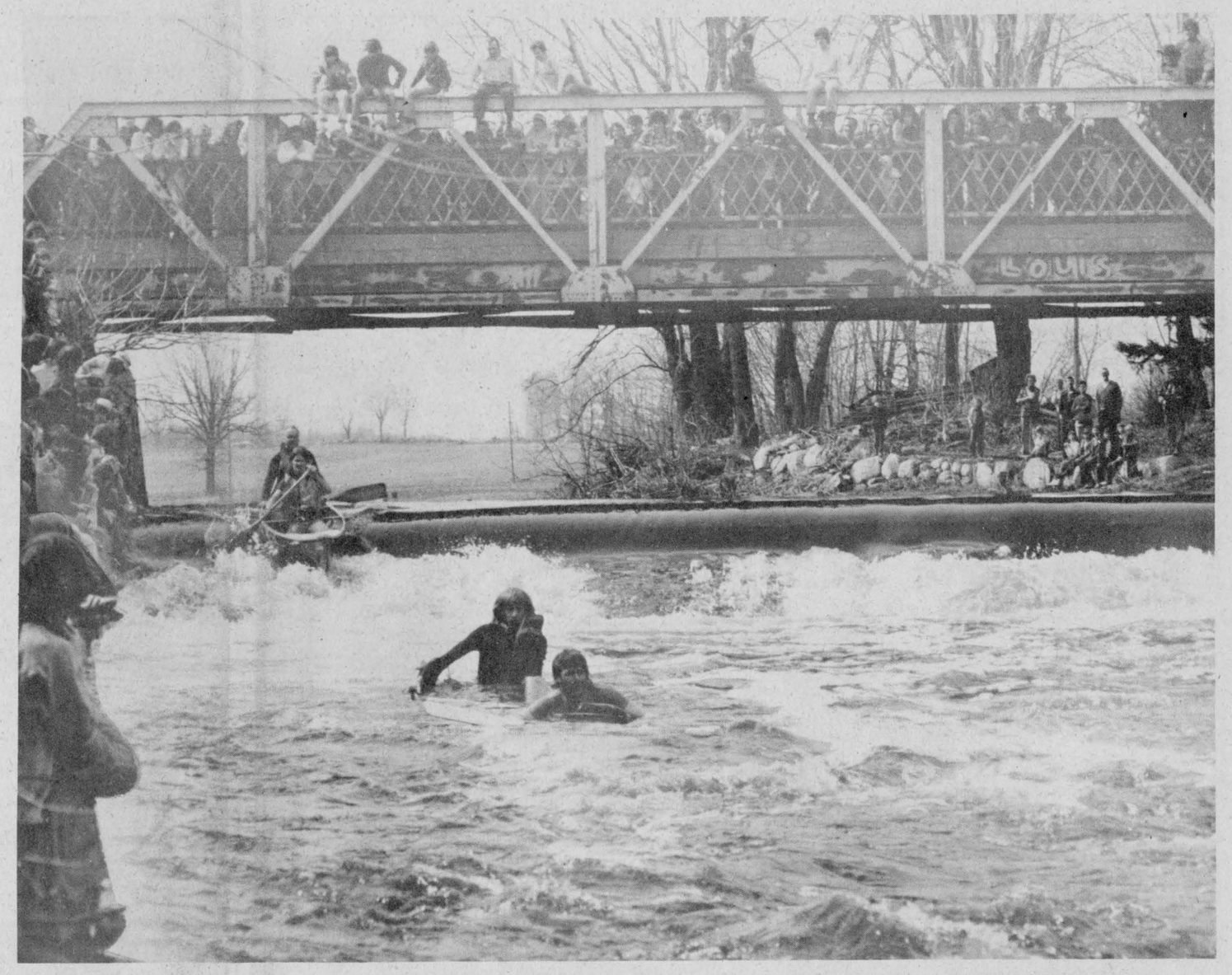

THRILLS AND SPILLS—The dam at Martintown Bridge is one of the favorite viewing points of the annual White Water Canoe Race on the Raisin River. First place winners Bruce McCuaig and son Don of Martintown are seen slishing smoothly down the waterfall in the picture while the canoe in front ended in the same fate as about half of the pairs that went over the hazard. It all made for cold duckings for the canoeists but great excitement for the spectators as they watched the expertise of the paddlers who overturned their craft, rescued their paddles and gear then climbed aboard to paddle merrily on. Of the 38 entries only four failed to finish. —Photo by Mrs. Mervyn MacDonald

Area planning board schedules series three public meetings

The first draft of the official plan of the Glengarry Planning Area is now ready for study by the municipal councils involved. A series of three meetings will be held in the county so that citizens may inform themselves on the various regulations contemplated in the official plan and let members of their council know should they have objections to any sections of the plan.

Maxville Community Hall will be the locale of the first meeting on Thursday, May 2nd, at 8 p.m.

A second meeting will be held in the auditorium of Glengarry District High School, here, at 8 p.m. Monday, May 6th.

On Thursday, May 9th, at 8 p.m. the third meeting will be held in St. Joseph's Parish Hall, Lancaster.

Consultants from the firm of J. L. Richards & Associates, Ltd. of Ottawa, which has prepared the draft of the official plan, will be present to review the plan and enlarge on its provisions for those in attendance at the meetings.

The plan will then be considered by each of the municipal councils making up the Planning Area, the townships of Lochiel, Lancaster and Kenyon, Alexandria, Maxville and Lancaster. If and when all six councils have approved the final draft of the plan it will go to the Minister of Treasury, Economics and Intergovernmental Affairs at Toronto, for approval.

Residents of the county wishing to study the draft of the plan prior to the public meetings will find copies at the local libraries, at the Alexandria office of the Ag. Rep. and in each municipal office.

Goals and policies for the Glengarry Planning Area are outlined in the 52-page draft which contains detailed maps of the various municipalities. Based on an aerial photograph of Alexandria, for instance, the map is zoned into residential, commercial and industrial sections. Other maps disclose present and proposed parks and roads in the area.

A second book contains background information covering the location, geology, land capability and use, transportation and facilities.

The first meeting to organize a planning committee was held May 25, 1971 and the J. L. Richards & Associates Ltd. firm was retained as planning consultants Sept. 27, 1971. The Department of Municipal Affairs designated the six municipalities as a Planning Area, Feb. 10, 1972.

Headed by Lochiel Reeve Gerard Massie as chairman, the Glengarry Planning Board has met 15 times over the past three years. A representative of the municipal council and a member-at-large from each municipality make up the Board. They are:

Kenyon: Reeve Albert Faubert, Angus H. McDonell.

Lancaster Twp.: Reeve Alex McNaughton, C. Robert Simmons.

Lochiel: Reeve Gerard Massie, C. St. Onge.

Lancaster Village: Councillor Mrs. Jackie Chenier, Leonard MacLachlan.

Maxville: Reeve Hubert Quart, B. W. Warwick.

Alexandria; Councillor Laurier Lefebvre. Bruno Lalonde.

Michel J. Samson, clerk of Lancaster Township is secretary of the board.

Going to Kuwait

Mr. and Mrs. Robert Rothgeb, 7th Lancaster, will spend the next three years in the rich, oil state of Kuwait in the Middle East. He leaves in early May to take the post of deputy general-manager of operations of the National Bank of Kuwait and Mrs. Rothgeb will join him in September when the children go to college.

Elizabeth is going to Queen's and Robert to Bishop's College.

With the Bank of Montreal, computer services in Montreal, Mr. Rothgeb and his family came to Glengarry to reside some 2½ years ago. They have been prominent in area riding circles.

They will retain their Glengarry property.

Board accepts Couture bid

The S D and G county board of education has accepted the tender of J. R. Couture Ltd., for construction of an addition to Laggan Public School.

The tender price of $177,800 plus $1,935 to meet additional fire marshal's requirements was accepted by the board last Tuesday. The firm submitted the lowest of six bids.

The board had estimated the work at $184,500. The original cost was estimated at $161,000 but it was updated March 25 to $179,661. The board now wants the ministry to increase the approved costs again.

Former agent here died

A former CNR agent in Alexandria and Cornwall, Alphee Mercure died Sunday at Toronto's Western Hospital. Mr. Mercure, formerly of 1410 Boyd St., Cornwall, had resided in Cornwall for the past 18 years.

A member of Knights of Columbus Council 755, Mr. Mercure was the husband of the former Bella Carrier.

Funeral service will be held Thursday from Cornwall Funeral Home to St. Francis de Sales Church.

Bread blitz this Sunday

The bread blitz of Alexandria Richelieu Club will be held this Sunday, April 28th and not on May 5th as we reported in error last week.

As in previous years the canvassers will visit local and area churches in the morning and canvass house-to-house in Alexandria in the afternoon.

Objective is $1500 and proceeds are earmarked to help under-privileged children.



OPTIMISTS HOLD ORATORICAL CONTEST—Diane Labelle, left, was first place winner of the Char-Lan Optimist Club Oratorical Contest held recently and will go on to represent the club in regional competition in Ottawa. Cecile Gareau, centre came third and Cathy Doyle, right was runner-up. Chairman of the event held in the form of a dinner meeting at the Grand Hotel, Martintown was Leon Quig, left and Raymond Lapointe the Club President, is at right.

—Photo courtesy Standard Freeholder

TURN YOUR CLOCKS BACK !

We head into summer time this weekend and you are reminded to turn your clock ahead one hour on retiring Saturday night. Daylight Saving Time will be in force until Saturday, October 26th.

The new CNR timetable is as follows, effective Sunday:

EASTBOUND

8.23—Daily except Sunday
10.00—Sunday only
12.15—Daily except Sunday
21.20—Friday and Sunday only

WESTBOUND

11.30—Daily
18.50—Daily
22.37—Friday and Sunday only

Restaurant had break-in

The car of Duncan Grant, stolen in Williamstown on Wednesday, April 17th was recovered Thursday in Montreal, OPP at Lancaster report. They are investigating theft of copper, valued at $200 from Ruliff Brass, Pilon Point.

A break and enter at a nudist camp might have proved more interesting later in the summer. It occurred on Monday when property valued at $88 was stolen. Minors have been apprehended.

Michel's Restaurant at Lancaster was entered April 14th when 45 cartons of cigarettes, one cold bar-b-q chicken and an amount of money was taken. The loss was estimated at $259.

Big tire taken

A tire worth $250 was reported stolen from a logging truck parked in the south end of town Sunday. Gilles Clement of 359 Main South reported the theft.

More than $400 of stolen items were recovered in a car that also had been reported stolen, police report.

Theft of a stereo tape from his car parked in the Ottawa Hotel lot was reported by Daniel Poirier of Williamstown. Police found three tapes, tool boxes and other items in a car nearby and while searching it saw a person approach and then run off.

Soon after, that same car was reported stolen by the owner. He will be charged with the theft of some $400 worth of items from other cars.

Child escaped serious injury

Struck by a car at 4.50 Wednesday afternoon of last week while visiting in Alexandria, Julie Trottier, 5 of Seven Islands, Que., was able to return home with her parents, Mr. and Mrs. Gerald Trottier on Saturday.

They had been visiting his parents, Mr. and Mrs. Arcade Trottier, here.

According to the report of Constable Raymond Legroulx, the child darted into the street and was struck by a car driven by Aurel Menard, Alexandria.

She was treated for head injuries at Glengarry Memorial Hospital by Dr. Dennis Cheung and conveyed to the Neurological Hospital in Montreal for observation. She was able to return to Alexandria Friday.

The accident occurred at the corner of Main and Catherine St.

Levy fines in traffic court

Justice of the Peace Norah McRae presided at court here Friday when several traffic cases were processed.

Seven persons paid fines of $10 and costs on various parking infractions and another paid $25 for an improper turn that resulted in an accident.

A youth paid $20 for squealing his tires and a $25 fine was assessed a man who attempted to pass when road not clear. A $40 fine was assessed a speeder and $15 to a youth who had liquor in his car.

Judge Fitzpatrick presided at Monday's court when a woman was charged $150 for failing to remain at the scene of an accident.

To be sentenced

Former president of the union at the Square C Textile plant here, Philip Cooper pleaded guilty, in court here, Monday, to three counts of uttering and one of forgery. The cheques had been stolen from the Textile Workers Union of America.

He was remanded for sentencing to May 13th when he also has to plead on six charges of false pretences.

Martintown father and son team paddles to first place

Love of a sport and its competitive spirit, love of a community and its potential, love of work and a pride in it—wrap them all up in a guy like Maurice Menard of Lancaster, and you come up with the white water canoe race on the Raisin River.

For the second season it was a big hit, only this year it drew more local entries which made for more wives and girl friends along the shoreline not to mention the school buddies, relatives and friends. All along the river from St. Andrews to Williamstown the cheering carloads followed their heroes with greatest points of interest centered at the Martintown bridge and Williamstown rapids.

Bruce McCuaig and son Don, of Martintown who were third-place winners in last year's event with three hours, five minutes and 50 seconds made it to first place this year with two hours, 51 minutes and 40 seconds.

Only twenty seconds behind them for a second place finish were J. Fisher and R. Bourbonnais of Cornwall, with two hours and 52 minutes.

In third place this year were the fifth place winners last year, Larry Gordon and Fred Klazinga of Williamstown, who finished in two hours, 56 minutes and 20 seconds. Last year's run was three hours, five minutes and 50 seconds.

Oddly enough there was only a 20-minute difference between the winners both years—last year M. Withington and J. Rowan Legge of Ottawa got the first names on the trophy with two hours, 51 minutes and 20 seconds.

Of the 38 entries, three were from Ottawa, one from Brockville, two from the Montreal area and the rest were all from the district. Many of the entries from the Ottawa area who were here last year were entered in the Ottawa race which fell on the same day this year.

A lover of canoe racing himself, Maurice Menard used to take part in competitions in other areas and last year invited some of his buddies from the Ottawa and Toronto areas to come down to the Raisin to try out the sport. He talked the Raisin River Authority, of which he is the Lancaster Village representative, into donating $200 for trophies and from there on he tried his bit at organizing.

Both years the cool balmy spring weather seemed to draw the crowds out like flies to enjoy the sunshine and the picturesque settings along the river banks with the bare back canoeists bobbing merrily along the waterway below.

If these first two years are any indication of local interest, it will surely be an annual affair. It will always be kept amateur, advises Mr. Menard, with only the trophy going to the winner.

Schools robbed and vandalized

Equipment valued at $1466 was taken from the TV room at Glengarry District High School in a burglary discovered Monday morning of last week.

The loot included camera, tools, speakers, filters, mike, headset, film, PA system and movie film.

There was no trace of forced entry and police believe a door might have been left open. The loot could have been taken during the Easter recess.

Vandals struck at the Alexander School twice last week. Twelve panes of glass were broken by stones on April 16th and on Friday the door to the gym was forced. Fire extinguishers were emptied causing a mess on the floor, coffee was spilt in the staff kitchen and the office was ransacked. Nothing was taken and police believe mischief was the motive.

Lions hosted Richelieu Club

Alexandria Lions played host to members of the Richelieu Club at their Monday night dinner meeting in the Lions' den.

Lion President Jacques Joly and Richelieu President John F. MacDonald shared the chair and the 64 present reportedly had a "terrific time." A honky-tonk player and Lion Ernie Gallant's slide show were features.

New make-up for authority

Area municipalities have made their appointments to the Raisin Region Conservation Authority. Make-up of the Authority this year is:

Chairman: Hugh McIntyre, Apple Hill.

Vice-chairman; Harry Palfrey, Cornwall.

Members: John E. Pescod, Angelo Lebano, Dwayne Hollingsworth, Cornwall; Adrien Filion, Alexandria; Maurice Menard, George Croll, Lancaster; Gilbert Henderson, St. Andrews West; John A. MacLeod, Ingleside; Steward Crawford, Monkland, R. M. Roy, Bainsville; Hugh MacPherson, Dalkeith.

A. W. Chalk remains as resources manager and Mrs. Janet Decarie of Martintown, is secretary-treasurer.

Horsemen from wide area to take part in dressage show

Horsemen from this area, Montreal, Ottawa, and as far as Kingston will take part in a dressage show at Pat Brunet's Hilltop Ranch, Elgg Road, on Saturday. Weather permitting the show will get underway in the morning and continue through the afternoon.

Miss Lorraine Stubbs, a member of the Canadian Olympic riding team in 1972 will serve as judge at Saturday's show and will conduct a clinic on dressage here on Sunday.

A preliminary event was held last Sunday on the Lancaster Township farm of Gerard Smits with a clinic on Saturday. Manfred Hundret of Gananoque served as judge and handled the Saturday clinic.

Paul Shoniker of Glen Walter was high point winner and Karen Brown of Alexandria took two first places with her horse, Caleb.

Other area riders included, Elizabeth Rothgeb, Glen and Shon Shoniker, David and Donna Smits, Lancaster; Marion Roy, Green Valley; Lorna Youngs, Ingleside.

A noted rider, Mrs. Dillingham, was among a group from Hudson, Que.

Dog licences now available

Dog licences are available at the police station and town office and owners or harborers of dogs in Alexandria are reminded that they will be charged if the licence is not secured.

Chief Cleroux also warns that he is getting many complaints concerning dogs running at large and there could be a crack down.

SPORTS in the GLENS



by ANGUS H. McDONELL

The thinning old guard of 1924's first organized soccer play in Glengarry will draw most of the attention at the Jubilee banquet in Maxville this Saturday night, April 27th. There will be other highlights making up an entertaining program; but you can be assured the chief topic of conversation at the pioneer's table will go back 50 years and they will verbally kick the ball around with the same zest as they did on the field a half century ago.

We browsed through the News' 1924 file a few days ago and submit some of our findings that we trust wil help refresh memories of the 1924 soccer season. First we must repeat for the benefit of younger players and readers that football had been played in Glengarry on an exhibition basis for many years prior to 1924. It is also interesting to learn, and this supports the early play, that the first soccer ball in Glengarry was brought to Dunvegan by veteran player Donald Rory Campbell's father when he returned from a British Columbia lumber camp in 1890.

With this original introduction of soccer in Dunvegan before the turn of the century; it was fitting that another Dunvegan sportsman, the late Alex Grant, was the prime mover behind this organization venture that has stood the test of time for 50 years.

In late April, 1924, club meetings were held in Maxville, Greenfield, Laggan, McCrimmon and Alexandria where the possibility of organizing a Glengarry league was discussed and delegates appointed to attend the organization meeting called by the Dunvegan club.

Laggan records show that their football club held their meeting on April 30th, and the appointed delegates to the Dunvegan meeting were J.J. and Gregor McMaster.

The general meeting was held in the Orange Hall, Dunvegan, 8 p.m., May 1st. Rev. Mr. MacLean not only acted as chairman but wound up as president after a lengthy discussion and drafting of a few guideline rules. It was decided that the league, for the first year on a trial basis, would operate in two groups. McCrimmon, Laggan and Alexandria in the east area, while Maxville and Greenfield rounded out the west with Dunvegan.

A double home and home schedule was drafted and it was agreed that the respective winners of each group would meet for the Glengarry championship in late August. Play got under way June 4th, with Maxville in Dunvegan and Alexandria hosting Laggan. Gregor MacMaster and Edgar McRae were the chief referees that summer. Laggan edged to the top in the east and finished in first place with a comfortable margin. Greenfield like an NHL expansion club was a pleasant surprise as they more than held their own and were heading for a playoff with Laggan. This writer doesn't recall the cause of dispute involving Maxville and Dunvegan over an unfinished game. A Dunvegan win here would tie Dunvegan and Greenfield for first place. The league ordered Maxville to replay the game with Dunvegan on neutral grounds, McCrimmon, but they defaulted. In short both Greenfield and Laggan defaulted to Dunvegan who obviously claimed the championship.
obviously claimed the championship.

Laggan agreed to play Greenfield in Alexandria as sort of an anti-climax championship. This game was played August 22nd, and with no score moments before half-time Greenfield's fullback Allan (Archie John) McDonald slipped on the wet ground and fractured his leg. Laggan, in a fine gesture of sportsmanship, requested Referee McRae to call the game and declare it a tie. Thus the end of the first organized soccer play in Glengarry.

The lineups were taken from games reported in the News:
Dunvegan – A.R. Gray, A. and Donald Rory Campbell, J. MacLeod, Cameron, Chisholm and Willie MacLeod, John Carpenter, Alex and Stewart Grant, Ian MacLeod.

Laggan: Kenzie MacDonald, John Rory, Willie and D.D. MacNeil, Donald A. MacMaster, Alex and Duncan MacCuaig, Alex Franklin, Jimmy MacRae, John Thomas McDonald, Angus Urquhart, Ed. and Dick Bridson.
Greenfield: John McKinnon, Robbie and Augustine MacMillan, Allan (Archie John) and Donald (Baker) McDonald. Suddie (Scott) and Vincent (D.A. MacIsaac) MacDonald, Dan MacCuaig, Archie B. MacDonald, Allan H.W. and Angus H. McDonell.
McCrimmon: – Robt. Campbell, J., Angus, D.J. and V. MacDonald, Rod MacGillivray, J.N. Campbell, Duncan John and John Grant MacSweyn, John Neil McCrimmon, John , Peter, D.W. and W.R. MacLeod.
Maxville – Hilton and Bennett MacEwen, Mac and Dunc. Christie, Ben and Osie Villeneuve, Alex and Glen Campbell, Eugene Rolland, Murray Wilson, Lawrence Franklin, Alex (Angus John) Macdonell, Gordie Stewart, Hugh Coleman, Willis Carter, Len Urquhart and Albert Duperron.
Alexandria – Frank McCormick, Robt. Graham, Dan and Lawrence Weir, Jerry Gagnier, Willie Periard, Dr. Markson, F. MacRae, Dugald Chisholm, Angus O'Brien, Willie (Cosmas) MacDonald and Moses St. Germain.

Many of the foregoing are up there in the Valhalla of sportsmen, some are in distant points and unable to be present except in spirit. As we said in opening the thinning old guard will be on hand and we trust a younger generation will show their appreciation of the sport heritage handed down from 50 years ago by attending in hall capacity numbers.



DONATION FOR BOYS' CLUB—Richelieu Club President John F. MacDonald and Rene Gauthier, a club representative on the Boys' Club directorate are shown presenting a cheque for $200 to Sylvio Cleroux, organizer of the Boys' Club. It will be used to purchase equipment and meet other club expenses. The Richelieu Club is holding its annual bread blitz on Sunday.—Photo by Robert

Summerstown resident died

Funeral service for Wilfrid Latreille, 76, a native and lifelong resident of Summerstown, was held April 7 from Cornwall Funeral Home to St. Joseph's Church, Lancaster, where Rev. Sylvester Theoret officiated. Funeral mass was held April 8.

Mr. Latreille, son of the late Anicotte Latreille and late Eliza Major, died April 4 at the Hotel Dieu.

He leaves his wife the former Laurette Brisson; and three daughters, Mrs. Lionel Gauthier (Angela) of Cornwall, Mrs. Yvonne Paquette of Summerstown and Mrs. Rejean Pomerleau, (Therese) of Ottawa.

Mr. Latreille is also survived by five brothers, Napoleon, David Victor, Louis and Roch all of Summerstown; and two sisters, Germaine Latreille of Summerstown and Mrs. Raoul Menard (Marie) of Williamstown.

Mr. Latreille also leaves 11 grandchildren.

Pallbearers were Lionel Brisson, David Parette, Leo Poirier, Paul Schinck, Roger Menard and Gilbert Brisson.

Burial was in St. Joseph's cemetery.

Canadian Handicraft Shop

OPENING MONDAY, MAY 6th
IN EATON'S ORDER OFFICE
ALEXANDRIA

Hazel Gibbs will sell articles made by Glengarry craftsmen: Oil Paintings, Shell Pictures, Pottery, Ceramics, Metal Art, Wood Carvings, etc.

17-1c

REGISTER IN OUR Bridal Book



Take advantage of this free service . . .

As a convenience to friends who wish to select gifts, list your china, silver, glassware patterns in our free bridal registry.

DESROSIERS and HOPE
JEWELLERS
Certified Watchmaker
49 Main Street South, Alexandria, Ontario
For an appointment call 525-2339

Subscribe to THE GLENGARRY NEWS

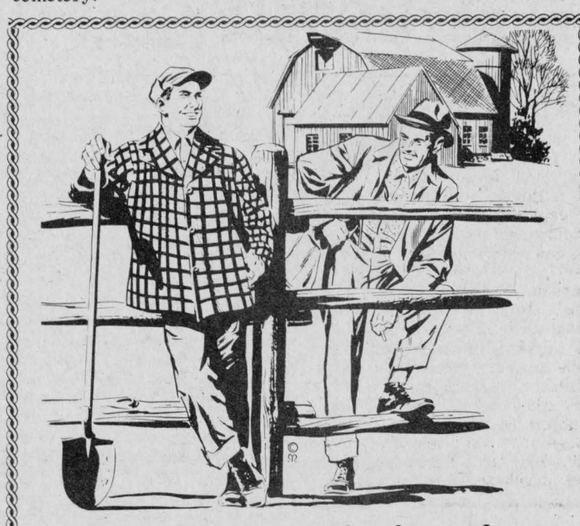

Heard you were looking for a NEW FARM WAGON!
They just received a CARLOAD in at TROTTIER'S - - -
as well as
FERTILIZER SPREADERS
and
LIQUID FERTILIZER SPRAYERS



Ford Tractors Equipment
TROTTIER BROS. Farm Equipment
Tel. 525-3120 Alexandria

what a deal WE'VE GOT FOR YOU!

COUNT THE SAVINGS ON PRICED-RIGHT USED CARS

ROY'S GARAGE, Green Valley
has 125 New and Used Cars and Trucks for you to choose from.

If you're looking for a new car, look no further!

day in day out you get better used car deals here

ROY'S GARAGE (Green Valley) Ltd.
Green Valley Tel. 525 - 2300

NEWS OF INTEREST FROM MAXVILLE AND SURROUNDING DISTRICT

The service of Holy Eucharist of St. Michael's Anglican Church for this Good Shepherd's Sunday will be at 9 A.M.

Mr. and Mrs. Hubert Quart are enjoying a week's holiday in Acapulco, Mexico. They were accompanied by their son Michael who has just completed his second year in Hotel Administration at Ryerson, Toronto.

The Maxville Curling Club wound up their season on Saturday night with the annual Pot Luck Supper, presentation of prizes and trophies.

Dr. and Mrs. Dennis John have returned to their home in the village after a two-week vacation.

Mr. and Mrs. Barry Warwick have purchased the farm home of Mrs. E. R. Groves on Highway 43.

Dr. and Mrs. Theo Jaggassar spent a week in Toronto where he was attending a course.

Stanley Kippen is presently a patient in Hotel Dieu Hospital, Cornwall.

Mr. and Mrs. John Jamieson spent 10 days visiting friends in Kilbride, Ontario.

Mr. and Mrs. Donald Pilon have purchased the former home of Mrs. Domina Carriere, opposite the Separate School.

Representatives of the Pipers' and Pipe Bands Society of Ontario paid their annual visit to Maxville last week. President Tom Weir and secretary Bob Allan met in general discussion with the Highland Games Committee. One change decided on this year was that the Grade I Bands will be required to play a march strathspey and reel and Grade 2 Bands will be given a chance to play the medley.

MANOR AUXILIARY ACTIVE

The auxiliary of the Maxville Manor is issuing a progress report this year in the form of a quarterly news-letter. First copy included special thanks to all those who convened the popular winter euchre parties, one of the organization's main fund-raising projects.

Other activities included serving refreshments at the annual meeting of the Manor Corporation. To spread the requests and responsibility for baking, etc., as evenly as possible the membership has been divided into geographical areas.

A current project is the purchase of new drapes for the main nursing station, and these are being made up. Thanks and appreciation were accorded to past president Mrs. Marion Haramis, who has moved to Cornwall. The knitting convenors were very busy, and have plentiful supplies of wool for anyone who would like to help with working it up. Ideas on easily saleable items are also welcomed.

During canvassing this year members are being asked to help in any way possible, with regular auxiliary work – baking for special events, tending the Tuck Shop, knitting, or giving some time to the residents by writing letters for them, taking them driving, or helping in the sewing room. Several members are expecting to attend the workshop for Zone 4 auxiliaries to be held May 9 in Vanier at Centre d' Acceuil Champlain. Theme is "A New Look for Auxiliary Services".

The annual Mother's Day Tea is scheduled for Saturday, May 11th, in the auditorium of the Manor. Special and unusual entertainment has been arranged, and a general welcome extended to all.

Bookmobile

The SD&G United Counties bookmobile will visit the following locations during the week of April 29:

Monday, April 29 – Green Valley, 10:30 - 11:45, St. Raphael's, 1:00 - 2:30, Martintown C., 2:45 - 3:15, Apple Hill, 3:30 - 4:00.

Tuesday, April 30 – Berwick, 10:00 - 11:30, Morewood C., 2:00 - 2:45, Winchester Springs, 3:30 - 4:00.

Wednesday, May 1 – St. Andrews West C., 11:30 - 12:00, Bonville, 1:30 - 2:15, Gravel Hill, 2:30 - 3:00, Monkland C. 3:15 - 4:15.

Thursday, May 2 – Glen Walter, 9:15 - 10:15, Lancaster Township, 11:00 - 11:45, North Lancaster, 1:00 - 2:30, Glen Norman, 2:45 - 3:00, Williamstown C., 3:30 - 4:30.

A modern fair with an old-fashioned flair planned

For 1974, Maxville Spring Fair - Showplace of Eastern Ontario - will be "Modern Fair with an Old-Fashioned Flair." This year, the Kenyon Agricultural Society which held its first show in 1889, is basing it's exhibition on this theme in an attempt to blend together the past with the present. At this time also, the fairgrounds will be home base for former pupils of Maxville High School who will be returning for a reunion to mark the closing of the school. The Sect'y-Manager and directors are planning three days of activities when visitors can reflect on the history of an era amidst scenes of change and progress.

The gates open Thursday, June 20, when the exhibitors will set up their displays, all planned around a background depicting the heritage of the area.

Things shift into high gear Friday with a full complement of events. The Black & White show offers a chance to see the top Holsteins of the area. Later in the afternoon local girls will compete for the honor of being crowned Glengarry's Dairy Princess. The day's activities will be capped with an evening performance on the grandstand by the Family Brown.

Saturday can be categorized as the day of the champions. 4-H classes, the Red & White show, light and heavy horses classes, the Jersey showing, and Highland dancing offer keen competition and eye-pleasing quality for everyone. All-Star wrestling is the night's grandstand show. Maxville High School Reunion Dance is to be held in the showhall to the strains of the Bob Simpson Orchestra.

Sunday is Family Day at the fairgrounds. Young and old can enjoy an arts and crafts display, junior soccer, Folk Singing groups, a tractor pull, and the 4H horse show. Lady directors will be serving tea in an old-fashioned tearoom setting.

Under a winter works program the showhall is undergoing extensive renovations to become a multi-purpose building, twice its present size, with a central stage to accommodate various community activities throughout the year.

The grounds are being pruned, the showhall is nearly ready, full course meals are offered and amusements abound. Treat yourself to modern delights with quaint accents at the Maxville Spring Fair June 20 to 23.

King George Hotel

MAXVILLE

DINING ROOM NOW OPEN

MONDAY to SATURDAY

10.30 a.m. to 2 p.m. and 4.30 p.m. to 6.30 p.m.

17-1c

King George Hotel

MAXVILLE

FEATURING

DAVID McKILLICAN

At the Organ in the Tartan Lounge

SATURDAY, APRIL 27th

9 p.m. to 1 a.m.

17-1c

YOU'VE NEVER BOUGHT A CAR. . .

'TILL YOU BUY A "Mac EWEN FORD"

YOU'VE NEVER HAD A DEAL. . .

TILL YOU BUY FROM BRIAN QUART

DON'T BELIEVE IT?

CALL 525-3766 AND FIND OUT!

MacEWEN FORD SALES LTD

MAXVILLE, ONT.

Ask for BRIAN QUART

Kilts made to measure
Sporrans, Shean Dhus
Pipes, Reeds, Hose,
Scottish Jewelry,
Tweed and Tartan
Blankets. Novelties
Tartan Records
Top Prices for second-hand Bagpipes
DANSKIN'S
MAXVILLE
ONTARIO
17-tf

ALEXANDRIA IGA FOODLINER

WE GIVE GOLD BOND STAMPS

PLENTY OF FREE PARKING

OPEN TILL 10 P.M. FRIDAY EVENING

Aylmer, Tomato or Vegtable SOUP	8 10 oz. tins	$1	Blade Bone in SHORT RIB ROAST	lb.	87c
Kraft MIRACLE WHIP	48 oz. jar	1.19	Prime Rib, 1st Four Ribs Only BEEF RIB STEAKS	lb.	1.19
Mother Parker, Economy Pack TEA BAGS	pkg. of 100	69c	Cut from the Beef Hip SIRLOIN TIP ROAST or TOP ROUND STEAK	lb.	1.59
Florida Marsh White GRAPEFRUIT	10 size 48's	99c	Ingredients: Beef, Water and Textured Vegetable Protein SUPERBURGER	lb.	79c
Canada No. 1 New Zealand PACKHAM PEARS	lb.	49c	Burns, by the piece BOLOGNA	lb.	49c
U.S. No. 1 Green PASCAL CELERY, size 24's	ea.	39c	Essex, 1 lb. pkg. SLICED SIDE BACON	lb.	87c
California Red Ripe STRAWBERRIES	pint box	49c	Big 'G' Country CORN FLAKES CEREAL	4 10 oz. pkgs.	$1
Canada No. 1 WAXED TURNIPS	lb.	9c	Tide Powdered DETERGENT	5 lb. box	1.79
Imported Fresh GREEN ONIONS	2 size 48's	25c	Fascination Choice Whole KERNEL CORN	5 12 oz. tins	$1

STEDMANS

SUPER SAVE DAYS

SAVE 62¢
MEN'S WORK GLOVES
Reg. 2.89 Pr.
2.27 Pr.
Pigskin leather knuckles and fingers, cotton back. Safety cuff, pulse protector and knuckle strap. One size. 7025050.

FOLD-UP
UMBROLLER STROLLER
24.99 Ea.
The baby stroller that folds like an umbrella! It's strongly constructed in pumpkin or blue. 5805005.

WHITE
PILLOW CASES
1.59 Pr.
Made of hard wearing cotton that launders well! With deep, flat hems in size 42×33". White. 9208204.

SPOTLIGHTS EXTRA
SAVINGS

MALLORY
FLASHLIGHT
1.77 Ea.
Ideal for car, cottage or home! Durable plastic 2-cell flashlight comes with 2 Mallory D batteries. 1708170.

BIG BUY!
NYLON TOPS
1.77 Ea.
She'll love the look of these easy care nylon flat stitch rib tops! With long sleeves in exciting three color combinations. Sizes S-M-L. 8175125.

SAVE 30¢!
PANTY HOSE
Reg. 59¢ Pr.
2 Pr. 88¢
100% stretch nylon panty hose has 40 denier panty and 20 denier leg, for longer wear! In soft beige or spice. Regular one size fits 90-160 lbs. 8455208.

NYLON SQUALL
JACKET
2.44 Ea.
The sporty look for boys with asst. racing stripes, hidden hood and drawstring bottom. 100% nylon in asst. colors. Sizes 8-16. 7325079.

TOP VALUE!
DRESS SHIRT
3.67 Ea.
Colored shirts for Dad that feature short sleeves, full button front, and 2-piece collar. Permanent press, 65% poly/35% cotton. White and asst. colors. 14½-17. 7438152.

NEW!!
JEAN BAG
2.99 Ea.
Navy denim over-the-shoulder bag with 2 stitched pocket effect, adjustable strap. 8224160.

Save $2.02
RIDE 'EM TRACTOR
Reg. 8.99 Ea.
6.97 Ea.
By Reliable. Molded polyethylene with 22" pedal drive and built-in horn. Non-tipping design. Asst. colors. 2370002.

Save 20¢
LOWNEY'S MULTI-PACK
Reg. 1.19 Pack
99¢ Pack
20-6¢ bar assortment of Oh Henry, Eat-More, Nut Milk, Nutty Fudge, Coconut Lunch. Stock up.

LADIES'
KNEE HIGHS
77¢ Pr.
Snug and stylish for misses and ladies. 100% nylon acrylic. Asst. patterns and colors. Size 9-11. 8437185.

MEN'S
PULLOVER
3.57 Ea.
100% acrylic rib knit with short sleeves, crew neck, and diagonal stripe trim. Asst. colors. S-M-L-XL. 7440146.

PLAYING
CARDS
66¢ Pack
Plastic coated single decks come in bridge size with assorted design backs. 5558206.

"CHARGE-IT!" STEDMANS ALEXANDRIA

Golf season opens Saturday big curling year ends Thursday

The curling season comes to an end Thursday night here, and the new golf season is expected to get underway Saturday at the Glengarry Golf and Country Club given warm weather.

The course is reported drying well and greens supervisor, Archie Macdonald had his grounds staff out Monday to start the clean-up of winter's debris. Vincent Barker will be in charge of the pro shop this year and he has been overseeing the house-cleaning for the last week.

Club officers met Saturday to prep for the season and they have set a schedule of fees slightly higher than last year to offset increased costs of operation.

Greens fees will be $4. on weekdays and $6. on weekends and holidays.

Memberships for shareholders will be: men – $75.; ladies – $55; couples – $125.; families – $150.

For non-shareholders membership rates will be: men – $100.; ladies – $80.; couples – $175.; families – $200.

Intermediates will pay $40.; juniors, 10 to 14 – $15, and 15 to 17 – $25.

There is a slight increase in club and cart rentals as well.

The opening dance is set for May 18th.

Curlers are completing play in the Founders trophy this week and a highly successful season ends Thursday night when the ice-making machine will be turned off.

The rink of C. Larocque, K. Paavila, Jeannette Crevier and Kay Hay finished in top spot in President's prize competition just completed and the Joe Roy Memorial trophy was won by the rink of E. McLennan, Harold MacLeod, Sandra Lawson and Hubert Hay, skip.

Awards night will be May 11th with a dinner and dance in the clubrooms.

INCOME TAX RETURNS
$5.00 and up
Farm Returns and Personal Income Tax Returns
Call
MAURICE LEMIEUX
Days 525-1330
Evenings. 525-2008

Girls plan summer sports

The girls are planning a soccer league in Alexandria this year to replace the softball league which has been in operation the past few years. They feel more of them can get in on the action this way. As yet there is no ball-hockey league in the offing; seems they have to wait and see the condition of the floor in the Community Centre before any plans can be made.

Char-Lan girl had best crest

The prize-winning crest commemorating 50 years of Glengarry soccer was awarded to Miss Debbie Laprade, a Char-Lan high school student by the anniversary committee at a meeting held in the Laggan Public School on Monday evening.

There were 150 entries that gave the judges considerable thought before awarding first prize and $15. cash award to Miss Laprade.

The winning crest was later endorsed by the annual meeting of the Glengarry Soccer League that followed. A crest of this design will be presented to all players playing soccer in the 1974 Glengarry schedule.

The crests submitted will be part of the decorations of the Maxville Community hall for the Saturday evening, April 27th, dinner-dance. The executive report that there are only a few dinner tickets available.

Judo offered by Boys' Club

Judo instruction has now been added to the list of recreations offered by the Alexandria Boy's Club.

It will be held on Saturday afternoons at Alexander School at 2 p.m. The last chance to register for this sport will be this Saturday, April 27th.

The only requirement is to be between the ages of eight and 14 and if you are not already a member of the Boy's Club, you must register.

Robert Leroux will be the Judo instructor.

GAELS on the WARPATH

On Saturday, April 6, the Boy's Volleyball Tournament was held at Plantagenet High School. Our Seniors were successful in reaching the finals. They made a good showing, but they were defeated by a strong V.C.I. team.

The Juniors fell victims to V.C.I. when they lost their first game to them. Congratulations should go to the players who worked hard to represent G.D.H.S.

On Wednesday, April 10, our boys' gymnastic team was in Vankleek Hill for an exhibition meet. The results showed very good form and talent.

Henri Sarault – 1st Vaulting, 2nd horizontal, 5th parallel bars.
David Baker – 1st Vaulting, 2nd horizontal,
Kerry McKay – 1st Vaulting, 3rd parallel bars.
Kevin Pelley – 1st floor exercise
John Morris – 2nd floor exercise
Robert Roy – 2nd Vaulting, 2nd parallel bars
Arthur Prieur – 3rd parallel bars, 4th vaulting
Steve MacDonald – 3rd parallel bars
In the Glengarry-Prescott-Russell Invitational Meet, all our boys again placed.
Level I Arthur Prieur – 4th vaulting, 3rd parallel bars.
Robert Roy – 2nd vaulting, 2nd parallel bars.
Level II Henri Sarault – 2nd high bar, 1st vaulting, 5th parallel bars.
Level III Kerry McKay – 1st vaulting, 3rd parallel bars.
Level IV David Baker – 2nd High bar, 1st vaulting.
Steven MacDonald – 3rd parallel bars.
John Morris – 2nd mats;
Kevin Pelley – 1st mats.
Our boys gave it a very fine effort and an excellent display of skill.

Also on April 10, the girls gymnastic team travelled to Cornwall for the St. Lawrence East gymnastic Meet. Several of the gymnasts did extremely well. In grade nine, Valerie McLachlan – 3rd in vaulting. Anna Cadieux – 3rd on balance beam, 4th on floor.

Gr. 10, Mary Morris – 3rd on floor.

Gr. 11, Danielle Cholette – 4th on balance beam. Alice Cadieux – 1st in vaulting.

Gr. 12, Brenda Denovan – 4th on the floor.

At the gr. 13 level, the girls had much success.

Michelle Massie – 2nd on floor, 4th balance beam.

Joan Nixon – 4th on floor, 1st vaulting.

Congratulations are due to all team members. The girls also travelled to EOSSA in Kingston where they had extremely good results.

This week is Education Week at the High School, and all sorts of activities are planned to encourage parental participation.

The student council is as busy as a bee, as they are planning the Sadie Hawkins dance, May 10, featuring "Percy and the Teardrops". They are also preparing ideas and decorations for the spring prom.

Spring at G.D.H.S. means hustle and bustle for the students in both academic and extra-curricular activities as the school year is drawing closer to an end.

Calf club has new officers

The Glengarry Senior Calf Club got off to another year with their first meeting on April 11th at the Agricultural Representative Boardroom.

Officers for this year were nominated as follows: Kevin Robertson, president; Rob Mitchell, vice-president; Brenda McRae, secretary and Shirley MacPherson, press reporter.

The year's monthly meetings were planned out with the help and leadership from Mac Robertson.

Char-Lan goes to semesters

Char-Lan District High School will be entirely on a semestered system in the 1974-75 school year; North Dundas District High School will be on a partial semester, the Stormont, Dundas and Glengarry county board of education was told last week.

L. F. Lawson, superintendent of schools, said in his report semestering at Char-Lan would be an ideal solution considering the condition of the plant, the number of students, the programs envisaged and the extension of vocational programs.

Men's softball league to have six teams this year

Six teams will be in competition this season at the Alexandria Softball Diamond on the Island Park.

At a meeting held on Wednesday of last week the following representatives entered teams: Andre St. Denis – Chippers; Leo Marsh – Monkland; Bob Latreille – Green Valley; Rejean Menard – Alexandria Builders' Supplies; Mike Depratto – Bergeron and Hope and Ernest Sarault – an Alexandria entry as yet unnamed.

Monkland are the new competitors this year; last year the league had expanded to take in Green Valley.

Duncan Macdonell is the newly elected league president; Jean Marc Girard is secretary treasurer and a statistician is yet to be named. Games will take place Sunday, Monday and Thursday nights.

Play will be getting underway on Sunday June 2nd, by which time we trust the officials will have named one of their members to bring the weekly reports to us.

FOR LOW COST DENTURE SERVICE
THE CORNWALL and DISTRICT DENTAL SOCIETY
announces that
DR. NELSON LAFRAMBOISE
402 Montreal Road
Tel. 932-1942
IS A PARTICIPANT IN THE LOW COST DENTURE SERVICE
13-tf

50 MAIN ST. N. ALEXANDRIA, ONT.
BRANDON
CHIROPRACTIC CLINIC
Tel. 525-2063 by appointment
38-tf

SUBSCRIBE TO
THE GLENGARRY NEWS

Office space available
THE HOPE BUILDING
51 Main St. South
We have four office units in various sizes ready for your occupancy
APPLY to WALLY HOPE
Tel. 525-1330 or 525-2462

$ BINGO $
MONEY! MONEY! MONEY!
Every Tuesday
At 8.00 p.m.
ST. JOSEPH'S CENTRE
Lancaster
15 reg. games — $10
5 (½-½) Specials
Last Special—Jackpot $240
Door Prize!
Adm.: 7 cards — $1.00
15-tf

Menard Fairway Centre
ALEXANDRIA, Ont. TEL. 525-2207

DRAPES
Plastic Drapes, 84'' long. Ass't patterns.
88c pr.

BED SHEETS
Rosebud-fitted. Double or single. Ass't colors.
2.77

PILLOW CASES
Rosebud fine quality pillow cases. Ass't colors.
1.17 pr.

JOGGING SHOES
Children's vinyl, white with blue stripes. Sizes 5 to 3.
3.33

BOYS' PANTS
Permanent press patterned pants. Sizes 8-16.
2.67

BOYS' PULLOVERS
Nylon, long sleeves, ass't styles and colors. Sizes 8-16.
1.57

BICYCLES
CCM — 10 Speed Racer
ROYCE UNION — 5 Speed Bike
APPOLO — 3 Speed Junior Bike
20'' Standard Bike
We have them all in stock!

Awards Night
DANCE
Alexandria Glens
BONNIE GLEN
Friday, April 26th
Music by Sylvester and the Clansmen
Everyone Welcome
kets available from Gerald Simpson, Harry Main, Glengarry Sport Shop
Advance $1.00 at door $2.00
16-2c

VIANDES
SABOURIN
MEATS
G. SABOURIN, Prop.
Main St. South — We Deliver — Tel. 525-1818

FRESH LEAN LOIN PORK CHOPS	lb.	99c
LOIN ROAST PORK	lb.	89c
LEAN MEATY PORK HOCKS	lb.	39c
MAPLE LEAF BACON Vac. Pkg.	lb.	99c
BLADE or CHUCK ROAST BEEF	lb.	99c
LOOSE WIENERS	6 lb. box	3.99
FRESH LEAN HAMBURG	lb.	99c

ATLAS SPECIALS
EFFECTIVE UNTIL APRIL 30, 1974

Agarol, 16 oz. Reg. 1.89. Special 1.11
Nudit Cream Hair Remover for face, 1 oz. and for legs 127.6 g Reg. 2.50. Special 2.12
Yucca Dew Shampoo 7.9 oz. Reg. 1.59. Special 98c
Crest, 50 ml., Reg. 78c. Special 58c
Shick, Super Stainless Blades, 10's Reg. 1.49. Special 1.04
Eno, 7 oz. Reg. 1.35. Special 1.13
Snap, 6 oz. Reg. 90c. Special 66c
Breck, 15 oz.+15% 22.5 oz. Special 1.51
Stay Free 10's+2 Free Reg. 87c Special 65c
Mennen Speed Stick 2.5 oz. Reg. 1.49. Special 99c

WE CARRY COMPLETE LINE OF
DUBARRY, YARDLEY,
MAX FACTOR and
LOVE COSMETICS
Alexandria Drugmart
5 Mill Square Tel. 525-2525

Bring Spring Indoors with Wallpaper

ADD SUNSHINE AND SPARKLE TO YOUR HOME
Bring the warm beauty of spring indoors to brighten up your home. Our selection of wallcoverings includes vinyl-impregnated and strippable papers, pre-pasted do-it-yourself styles . . . in sunny colors, patterns, prints in a wide range of prices.
LALONDE GENERAL STORE
117 Main Tel. 525-1424



Would you like a swimming pool like this installed in your back yard ?
Your bank will provide you with a 36 month loan. . . See us now
REAL'S MOBILE HOME CENTRE
Midway between Lancaster and Alexandria
R.R. 2 Green Valley, Ont.
Brown House, Highway 34 Tel. 347-2189

SOCIAL and PERSONAL

Mrs. W. D. MacLeod, Dalkeith spent a couple of weeks with her daughter Barbara at Kenora, Ont.

Mrs. Frank Travers and daughter, Brenda of Kingston, visited with her mother, Mrs. John O'Brien on the weekend.

Angus MacDonell, Kingston, and Ambrose MacDonell, Montreal, visited with relatives at Green Valley on the weekend.

Mr. and Mrs. Ed Broomhall were delegates from the Glengarry Historical Society to the Convention in London, Ont., recently.

Easter visitors with Mr. and Mrs. Howard Morris, Fourth of Kenyon were Mrs. Grace Morris, Maxville Manor; Mr. and Mrs. L. G. Elliott of Beaconsfield; Mr. and Mrs. John O. Morris, Baie d'Urfe; Mr. and Mrs. Garth Ryan, Ville La Salle; Mrs. Ida Mulcair and Christine, Ottawa; Mr. and Mrs. Joseph Thompson, Kemptville; Bill and Don Morris of Montreal.

Mr. and Mrs. Fiori Schneeburger and their two children, Robert and Cornelia were in Alexandria for a week visiting with friends. They returned to their home in Embrach, Switzerland on Monday.

Mrs. Dorothy V. Wheeler, Vancouver was in Ottawa recently to preside at an Office Managers Advisory Council Meeting held at Canadian Head Office of the Metropolitan Life Insurance Company. While in Eastern Canada, Mrs. Wheeler visited her sister, Mrs. Wellesley Vogan and Mr. Vogan, Vankleek Hill, her brothers Paul L. Lacombe, Glen Robertson, and John A. Lacombe and Mrs. Lacombe and Kathryn at Dorval. From there she emplaned to visit her daughter Janice and husband, Mr. and Mrs. John Biddiscombe at St. Johns, Nfld. and daughter Marilynn and husband, Dr. and Mrs. A. M. Wright and children Meredith, Marissa and Allistair, Boston.



TEA TO HAVE TULIP THEME—The Ladies Auxiliary of Glengarry Memorial Hospital is holding its annual spring tea in Alexander Hall Saturday, April 27th, from 2 to 5 p.m. Theme will be Tulip Festival Tea and the Candy Stripers, who will be serving, will wear an attractive Dutch costume. Modelling the costume. above, is Donna Reid, accepting a tulip from Mrs. Rene Menard. Mrs. Menard and Mrs. Bert Laflamme designed the costumes. —Photo by Robert

Died at 90

A highly respected resident of the Munroe's Mills area, Mrs. George C. MacDonald died at Glengarry Memorial Hospital on Monday, April 22nd.

Mrs. MacDonald was 90 years old on February 6th and despite her advanced years had been in good health until recently, retaining a keen intellect and memory.

The former Agnes MacMillan, she was born in the Fourth of Kenyon, the daughter of the late Hugh Allan MacMillan and his wife Mary MacMillan. After attending local schools she taught prior to her marriage in the First and Third Concessions of Kenyon and in the Ninth of Lancaster.

On January 12th, 1909 she was married in St. Finnan's Cathedral to George C. MacDonald and they farmed in the Munroe's Mills area. He predeceased her on December 31st, 1938.

She is survived by one son, Donald MacDonald and one daughter, Miss Isabel MacDonald, both of Alexandria. She also leaves two granddaughters, Arlene, Mrs. Allan Fitzhugh of Cornwall, and Miss Laurie MacDonald, of Chicago, as well as one great grandson, Kent Fitzhugh. A son John predeceased her on June 22nd, 1958.

She was the last surviving member of a family of eight.

The funeral was held Wednesday, April 24th, from the Morris Funeral Home to St. Raphael's Parish Church where Rev D. B. McDougald offered the funeral mass. Burial was in St. Raphael's Cemetery.

Funeral held Mrs Gareau

A host of friends and relatives attended the funeral of the late Mrs. Royal Gareau, which was held from the Aime Marcoux Funeral Home last Thursday afternoon.

Rev. Raoul Poirier offered the funeral mass in Sacred Heart Church at 3:00 p.m., assisted by Rev. Raymond Dumoulin and Rev. Gilles Deslauriers. Burial was in Sacred Heart Cemetery.

Six nephews acted as pallbearers: Gilles Secours, Bobby, Ronnie and Jackie Gareau, Andre and Guy Mainville.

Mrs. Gareau had died unexpectedly on Monday, April 15th at the age of 42. In addition to her husband she is survived by a family of six sons and five daughters, also her mother, five brothers and two sisters.

Church services

The Services of Worship for the United Church of Canada for Sunday April 28th are: Alexandria, 9:30 a.m.; Glen Sandfield, 11:15 a.m. ; East Hawkesbury, 8:00 p.m.; St. Andrew's, Bainsville, Masonic Service, 2 p.m.; Salem, Summerstown, 7:30 p.m.; Sunday School at Knox, Lancaster, 9:30 a.m.

SPECIALS FOR MOTHER'S DAY

cameo decorative paint fabric

Liquid Embroidery

Cameo Paints Will Decorate Linen, Velvet, Cottons, Wool and Metal

CONTACT MRS. CECILE POIRIER

Brown House Tel. Lancaster 347-2774

SKY-HI DRIVE-IN THEATRE

ALEXANDRIA, ONT.

ON GLEN ROBERTSON RD.

FRIDAY - SATURDAY - SUNDAY APRIL 26-27-28

JOHN WAYNE IS CAHILL UNITED STATES MARSHAL PG ADULT ENTERTAINMENT

ADULT ENTERTAINMENT Cleopatra Jones TECHNICOLOR PANAVISION

Garry

THE BEST IN SCREEN ENTERTAINMENT

WED. - SAT. APRIL 24 - 27

"COPS AND ROBBERS"

Cliff Gorman, Joe Bologna

— ALSO —

"HARRY IN YOUR POCKET"

James Coburn, Michael Sarrazin

(ADULT ENTERTAINMENT)

SUN. - TUES. APRIL 28 - 30

SUN. - MON. - TUES. APRIL 28-29-30

RAYMOND ST. JACQUES PHILIP THOMAS FREDA PAYNE RESTRICTED

BOOK OF NUMBERS

Joseph E. Levine presents An Avco Embassy Film "THUMB TRIPPING" RESTRICTED

PLEASE NOTE: PLAY DATE APRIL 24-27 OF "A TOUCH OF CLASS" HAS BEEN MOVED DUE TO HOLDOVERS

ALEXANDRIA Discount Department Store

58 MAIN ST., ALEXANDRIA TEL. 525-2677

LADIES' HOUSE DRESSES 100% COTTON, S, M, L	4.95
LADIES' NYLON SHORT GOWNS ASST. COLORS, SIZES S, M, L, XL	1.98
MEN'S KNEE LENGTH RUBBER PARKAS SIZES M, L, XL	5.95
MEN'S COTTON T-SHIRTS ASST. COLORS. S, M, L	1.49
BOYS' FLARE PANTS Sizes 10 to 16	2.95

MANY OTHER ITEMS AT DISCOUNT PRICES IN STORE

LOCATED NORTH OF GARRY THEATRE, 58 MAIN ST.

FRATERNITY 73

BINGO

at the hall

EVERY FRIDAY

JACKPOT $100

MONTHLY DRAW

Dance

EVERY SATURDAY

Members and their guests

AVON

AVON Calling On TV. Avon calling in your neighborhood? It can be you. Call

H. WOOD, 933-8693

1107 Princess, Cornwall 17-1c

K of C BINGO

EVERY SUNDAY

AT THE K of C HALL

ALEXANDRIA

JACKPOT $100

Admission 50c 3 for $1.00

Regular Games 10c each

Doors Open at 7 p.m. sharp

K. of C.

300 CLUB DRAW

$10.00 EACH TO:

3rd WEEK WINNERS

273—Collette Dumont and Veronica Lajoie
192—Jacques Joly
38—Jean Clement
167—Raymond Quesnel
611—Euclide Laflamme
160—Ubald Rochon
153—Claude Cuerrier
159—Leo Meloche
202—Arcade Trottier
274—Gisele Chenier

4th WEEK WINNERS

156—Vivianne Joanette
51—Hazel Gibbs
201—Claudette Quesnel
298—Garry Moffat
239—Murielle Bellefeuille
130—Robert Davidson
251—Anita Michaud
166—Mercule and Louis Michaud
38—Jean Clement
62—Juliette Lavigne

Border DRIVE-IN THEATRE

HIGHWAY 401, ON THE ONTARIO-QUEBEC BORDER

CHILDREN UNDER 14 FREE

Restricted to persons 18 yrs. of age & over Fri. 26 Sat. 27 Sun. 28 Restricted to persons 18 yrs of age & over

The James Blonde Bombshell! STACEY!

Starring PLAYBOY PLAYMATE ANNE RANDALL

METROCOLOR

SPECIAL X CATEGORY

"Suburban Wives" the 9to5 widows.

and also

THE GREAT AMERICAN OBSESSION GETS LAID TO REST. RESTRICTED ADULT

"Guess What We Learned In School Today?"

MOTHER-OF-THE BRIDE AND GROOM GOWNS

VOGUE SHOPPE

500 MONTREAL ROAD, CORNWALL

WEEKEND SPECIALS, APRIL 25, 26, 27, 1974

SMOKED PICNIC HAM	lb.	59c
FRESH PORK SHOULDER, Butt Style	lb.	79c
PORK HOCKS	lb.	49c
LOIN PORK CHOPS	lb.	99c
PORK SPARE RIBS	lb.	95c
CELLO WIENERS, C.O.V.	1 lb. pkg.	79c
JUBILEE BACON, C.O.V.	1 lb. pkg.	89c
MACARONI & CHEESE LOAF	lb.	79c
CAVALIER CREAM CORN 14 oz. tins		4/1.00

ONION SETS and CERTIFIED SEED POTS NOW AVAILABLE

MELOCHE & SABOURIN

Tel. 525-1295 WE DELIVER Tel. 525-1295

We Reserve Right to Limit Quantities

LUCKY LEGS FACTORY OUTLET IN ALEXANDRIA

is not usually open on Saturday

BUT --- WE ARE OPEN

THIS SATURDAY APRIL 27th

10a.m. - 4 p.m.

LUCKY LEGS

Armouries Hill ALEXANDRIA, ONTARIO Across from G.D.H.S.

Martintown rumor mill

A voice out of the River Road dust near McGillivray's Bridge during last Sunday's exciting canoe race, cried, "Our team finished first but you didn't put anything in about bowling." Let it be known from Glen Falloch to Glen Nevis, all up and down the Raisin, throughout Glengarry and beyond, that Captain Billy (River Road) Johnston (192) together with that handsome Martintown bachelor Clarence (202) Bethune, and those good looking Glen Falloch girls Mary (191) Murray, Joan (170) Blackadder and Jan (206) Buckland won the Martintown Rollers Bowling League 1973-74. Please note that the numbers refer to averages, not net weight.

In the round robin playoffs, underdog Doug Murray's team averaged 200 for three weeks, to win the league championship. Team members were Charlotte Sansom, Laurette Keir, June Lalonde, Gerry Menard, Alex Irvine and Captain Doug. The next event is the Banquet on May 4th, 7:30 PM, at the Parkway.

Congratulations to Don and Bruce McCuaig, winners of the 2nd Annual Great Raisin River Canoe Race. Bruce and Don competed against 40 other canoe teams. A great victory for Martintown in this well organized event, sponsored by the Raisin River Conservation Authority.

One canoe team, after dumping three times, commented to Sharon Westley, "Don't laugh lady, this is our first ride." Your Martintown Recreation Committee had a booth set up at the most exciting spot in the race, the Martintown falls. Business for hotdogs, pop and chips was brisk in between canoes attempting the falls. Which Committee member got so excited that he put his finger in a bun, spread mustard and relish on it and tried to sell it as a hot dog?

Thanks to others beside MRC members who helped out, such as Sharon Thompson, Eleanor MacPhadden, various babysitters and others. Cecil Lalonde left his ringside seat, on a log in the river just below the falls, to open up his store to replenish our supplies.

Thomas Gill and Arthur Buckland made the mistake of practising. They demolished their canoe going over the falls, three days before the race.

Don Ross looked like a natural restauranteur in the MRC booth while Don Ross was also a distinguished looking spectator at the finish line. One must distinguish between Don Ross, our favorite garbage collector, and Don Ross, our favorite corn man.

The Martintown Recreation Committee is now planning for the Family Fun Fair on the July 1st weekend. Charlyn MacDonald is going to be the chairman of the event. Any ideas are welcome from area residents.

If there are any birthdays, anniversaries or other special events you wish mentioned in this column, please phone 4369.

The pickerel and pike are up at the dam and barbotte are biting in the creeks, another sign of advancing spring.

Rae MacCulloch's first dancing class was held last Monday. Remember, Scottish dance classes every Monday, 8:30 PM, at the Public school gymnasium. Seventeen people enjoyed themselves; there is room for more. Where else can you get dance lessons from such a pleasant professional teacher for 25 cents an hour.

Martintown Mac says; Always paddle your own canoe, but try to help those who have sprung a leak.

MS sufferers asked to register

People with Multiple Sclerosis are being asked to register with the Multiple Sclerosis Society of Canada. The purpose of the census is twofold: a more accurate count of people with the disease will assist the Society in planning suitable patient service programs and the information will provide a valuable statistic in seeking government and other support for this work. Mrs. Doreen Konradis, Executive Director of the Society's Ontario Division says that to date incidence figures have relied on the Society's records and physician reports. Since Multiple Sclerosis is not contagious, there is no legal requirement which would provide the information.

Patients in Stormont, Dundas and Glengarry are asked to register with the Society's Cornwall Chapter (coupon attached).

Multiple Sclerosis is a disease of the central nervous system which may produce paralysis and loss of sensation affecting such body functions as vision, speech, balance and movement.

The cause is not known and there is no cure or control for the disease. The Multiple Sclerosis Society of Canada is presently spending a quarter of a million dollars in universities across Canada, as part of a world-wide effort to combat the disease.

MULTIPLE SCLEROSIS

Cornwall Chapter, Multiple Sclerosis Society of Canada is a group of local people who have joined together to assist anyone with Multiple Sclerosis in Stormont, Dundas and Glengarry counties and to stimulate support for Multiple Sclerosis medical research.

Patients and interested persons are invited to MAIL THIS COUPON TODAY to:

— — — — — — — — — — —

MULTIPLE SCLEROSIS

St. Lawrence College, Windmill Point, Cornwall, Ontario K6H 4Z1

NAME . . . . . .

ADDRESS . . . . . .

. . . . . PHONE . . . . . .

Patient ☐ Interested in Membership ☐

Please send literature about MS ..... ☐

Public asked to help in Canada Goose census

Any day now those big Canada Geese that headed south last fall in high-flying V's will be dropping into Eastern Ontario on their way back north to their summer nesting grounds around Hudson's Bay.

They are the "migrants" of the Atlantic Flyway, the goose highway of eastern North America.

The "resident" Canada Geese of Eastern Ontario are back already. They're the birds who nest and raise young at sanctuaries like Upper Canada Village. They stay until freeze-up long after the migrants have gone south. Then during the bitterest cold they leave for a few months. They're the first ones back in the Spring.

Wildlife experts in Eastern Ontario know all about these Canada Geese.

What they don't know about are the pairs of resident Canada Geese that nest regularly in Eastern Ontario outside established sanctuaries. They are the ones who pick out a quiet pond, or secluded patch of swamp in the "back forties" of Eastern Ontario's farmland and begin raising young.

Natural resources biologists are asking the public this spring and summer to help take a census of these so-called "back Forty" geese. Farmers or rural dwellers who think they have a Canada Geese pair nesting in their area should phone their local office of the ministry of natural resources and give their name, phone number, address, lot and concession and, if possible, the location of the birds.

Conservation officers will investigate during their regular rounds. The information on the birds will be kept strictly confidential. The census is an attempt to find out exactly what is happening to Canada Geese in Southern Ontario and not to improve hunting. The census will be used to plan future geese management programs and encourage more of the big birds to take up residence in Eastern Ontario.

If you have information about nesting geese in your area, phone the Ontario Ministry of natural resources office collect. Offices are located in Cornwall; Leitrim, just south of Ottawa; Brockville; and Napanee.



Will do all types of Carpentry and Construction

Tel. 874-2291

WILFRID VACHON

Glen Robertson

14-4p

Advertise In The Glengarry News

There are two ways to get your driving lessons with

Alexandria Driving School Reg'd

1st—$8.00 a Lesson or

2nd—$79.00 for full course, licence quaranteed

Special from April 25th to May 25th

WHAT YOU CHOOSE IS WHAT YOU WILL GET

For appointment 525-3798

AUCTION SALE

FARM MACRINERY

ON THE FARM OF RAYMOND GRENIER

3rd Con. of Ste Justine, 2 miles from village

Tuesday, May 7th

AT 12 NOON

3 Massey Harris tractors; Massey Ferguson tractor; Oliver tractor; 9 tractor plows, 2 to 4 furrows; 4 disc harrows; 4 spring tooth harrows; 5 smoothing harrows; 2 manure spreaders; 3 tractor mowers; 3 Massey Ferguson balers; Cockshutt combine; 3 hay conditioners; 4 seeders; tractor blade; 3 milking machines; 2 grain boxes; feed box; corn blower; quantity of lumber; trailer; 200 fence posts; threshing machine; binder; 4 sleighs; stanchions; 12 8-gal. milk cans; 2 milk coolers and many other articles.

TERMS: CASH or CERTIFIED CHEQUE

MARCEL MAJOR, Auct., North Lancaster, Ont. Tel. 613-347-2955

DOMAINE DES FLANDRES, Prop.

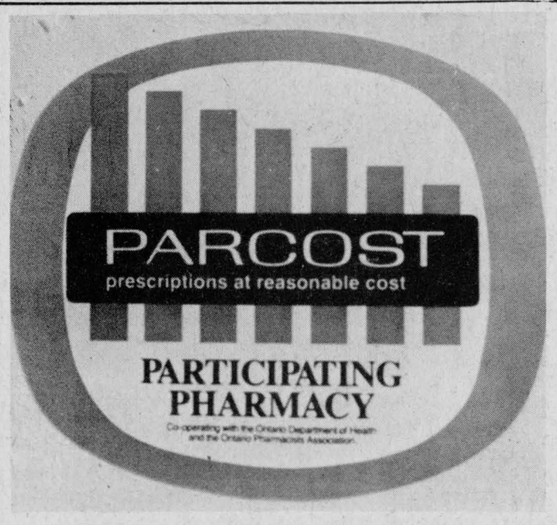

Alexandria Drug Mart

5 Main Street Alexandria

Tel. 525 - 2525

GLENGARRY MEAT PACKING

ABATTOIR

North Lancaster Tel. 347-2616

Main St., Lancaster Tel. 347-2066

Inquire about our prices on sides of beef

SIDES OF BEEF, RAIL PRICE ..... lb. 75c and 85c

WHOLE PORK, RAIL PRICE ..... lb. 53c

Cutting and Wrapping, 10c extra

SPECIALS OF THE WEEK

BONELESS STEW	lb. 1.09
BLADE ROAST or STEAK	lb. 89c
BEEF SHOULDER ROAST	lb. 99c
PORK LOIN, 10 to 12 lb. average	lb. 93c
PORK SHOULDER	lb. 65c
FRESH HAM	lb. 69c
PORK HOCKS	lb. 39c
GREEN BACON	lb. 59c
BOLOGNA by the piece	lb.57c
BLOOD PUDDING	lb. 49c
MILD CHEESE 5 lbs. and up	lb. 97c
CHAMPLAIN BREAD	5 loaves 1.45

The Stormont, Dundas and Glengarry County Board of Education

Requires for September 1st, 1974

KINDERGARTEN TEACHERS

A. For French Immersion program in schools in Stormont, Dundas and Glengarry and the City of Cornwall where kindergarten programs are presently being offered.

B. Grade 1 for a 40 minute program in schools where a French Immersion Kindergarten program is presently being offered.

These will be itinerant positions—fluency in the French language essential—preference will be given to persons holding a primary methods certificate.

Salary range $5,600 to $16,400, (salary negotiations in progress)

Written applications will be received by Mr. J. J. Comtois, Superintendent of Education, Stormont, Dundas and Glengarry County Board of Education, 305 Baldwin Avenue, Cornwall, Ontario, K6H 5S6.
Tel. (613) 933-6990

Fraser Campbell, Chairman
T. Rosaire Leger, Director of Education

17-1c

WANT ADS DON'T COST THEY PAY!

ONTARIO HYDRO PROPERTIES FOR SALE VILLAGE OF MORRISBURG

Ontario Hydro is offering for sale a parcel of land in the Village of Morrisburg, formerly in the Township of Williamsburg, County of Dundas, which consists of Part of the West half of Lot 30, Concession I, having a frontage of approximately 1,400 feet along the easterly limit of the street to the CNR station property and containing approximately 12 acres.

The purchaser at his own expense will be required to furnish survey plans and descriptions suitable for inclusion in the deed of conveyance.

Further information may be obtained by writing to Ontario Hydro, 420 Dundas St. East, Belleville, Ontario, attention of Mr. C. N. Davis, telephone 968-6721.

Offers to purchase must be submitted in a sealed envelope addressed as follows:
W. E. RANEY, QC, Secretary
Ontario Hydro
620 University Avenue
Toronto, Ontario,
M5G 1X6
and marked:
TENDER FOR MORRISBURG PROPERTY
and must be received by the Secretary no later than 4.00 p.m. Daylight Saving Time on May 13, 1974.

Offers to purchase must also be accompanied by a certified cheque payable to Ontario Hydro for at least 3% of the amount of the offer. Cheques will be returned to the unsuccessful bidders.

Offers submitted must allow until May 30, 1974, for acceptance or rejection and must not be withdrawn until after that date.

The highest or any offer not necessarily accepted.

W. E. RANEY, QC
Secretary

16-2c

ORDER NOW
Avoid Equipment Shortage

HYDRAULIC
Barn Cleaner

Hydraulic unit and motor inside building. This sort of drive eliminates the gears, belts, clutches, friction discs and wear and tear of parts. Swing with cylinder.

CO-OP
Prefab Silo

BUTLER

Three cable silo unloader conveyers, cattle feeders
DION self unloading forage boxes

L. Lauzon

FARM MACHINERY DEALER
SALES and SERVICE
57 Kenyon St.
Alexandria, Ont.
Tel. 613-525-1937

19-tf

Employees Wanted

at

Alexandria Moulding

NIGHT SHIFT	DAY SHIFT
Working Conditions:	Working Conditions:
Starting Salary—$101.00 weekly	Starting Salary—$96.75 weekly
June 15, 1974—$112.00 to $148.00 weekly	June 15, 1974—$108.00 to $144.00 weekly
4 day work week	
Vacation—2 last weeks of July (Plant Shutdown)	Vacation—2 last weeks of July (Plant Shutdown)
Holidays—10 paid holidays per year	Holidays—10 paid holidays per year

APPLY IN PERSON AT 95 LOCHIEL ST. E., ALEXANDRIA

UCO CONTINUES TO CUT YOUR COSTS CO-OPERATIVELY

THE CO-OP STORE SPRING SALE

WILL SAVE YOU MONEY!

BIG SPECIALS on a WIDE RANGE OF GOODS

DURING OUR SALE

Thursday, April 18th to Saturday, April 27th

These and many other special buys

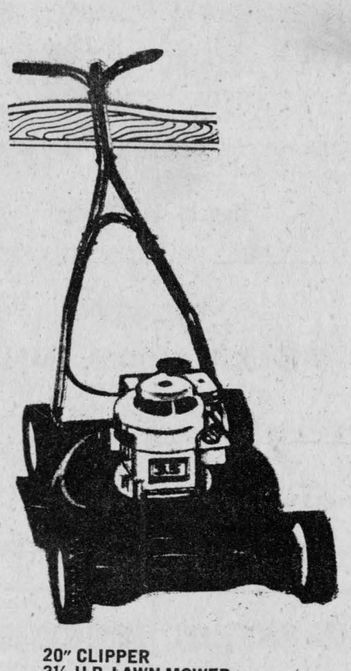

20" CLIPPER
3½ H.P. LAWN MOWER
Easy spin recoil gets you off to a good start. New turbo-lift blade — Safety lock blade clutch — gives you maximum blade protection. 7" wheels — adjustable from ¾" to 3". Powerful 3½ H.P. engine. Finished in red and white enamel.

On Sale At
76.88



3 H.P. CHAIN DRIVEN TILLER
Newly designed 2 piece 14" Beaver tine and Hex Shaft for easy adjustment to different soil conditions. Complete with forward and neutral drive. Heavy tractor lug type 10" x 2.75" wheels. Has full 26" tilling width. Powered by dependable 3 H.P. engine.

Our Sale Price
163.88

Take advantage of our 60th Anniversary Sale

UNITED CO-OPERATIVES OF ONTARIO

ALEXANDRIA and VANKLEEK HILL



Lest we forget

Claude Nunney VC Memorial Branch, No. 544
of the
Royal Canadian Legion
cordially invites you to take part in a

DAY of TRIBUTE
at
LANCASTER
SATURDAY, MAY 4

featuring the unveiling of a plaque to commemorate the 31 residents of Lancaster and the neighboring townships who gave their lives in the service of their country in World War 11 and the Korean War

THE TIME —— 11 A. M., Saturday, May 4th
THE PLACE —— Separate School grounds in Lancaster
THE PROGRAMME ——

Parade proceeds from Medical Centre to unveiling site.
Welcome — Introduction of guests.
Presentation of Dieppe commemorative medal.
Guest speaker — Maurice Dupras, M.P., Labelle, Que.,
Chairman of Standing Committee on Veterans' Affairs.
Unveiling of plaque — Prayers of dedication.
Last Post — Reveille — Lament — Silent prayer.
Parade circles village, proceeding to saluting base at Lancaster War Memorial.

" We will remember them"

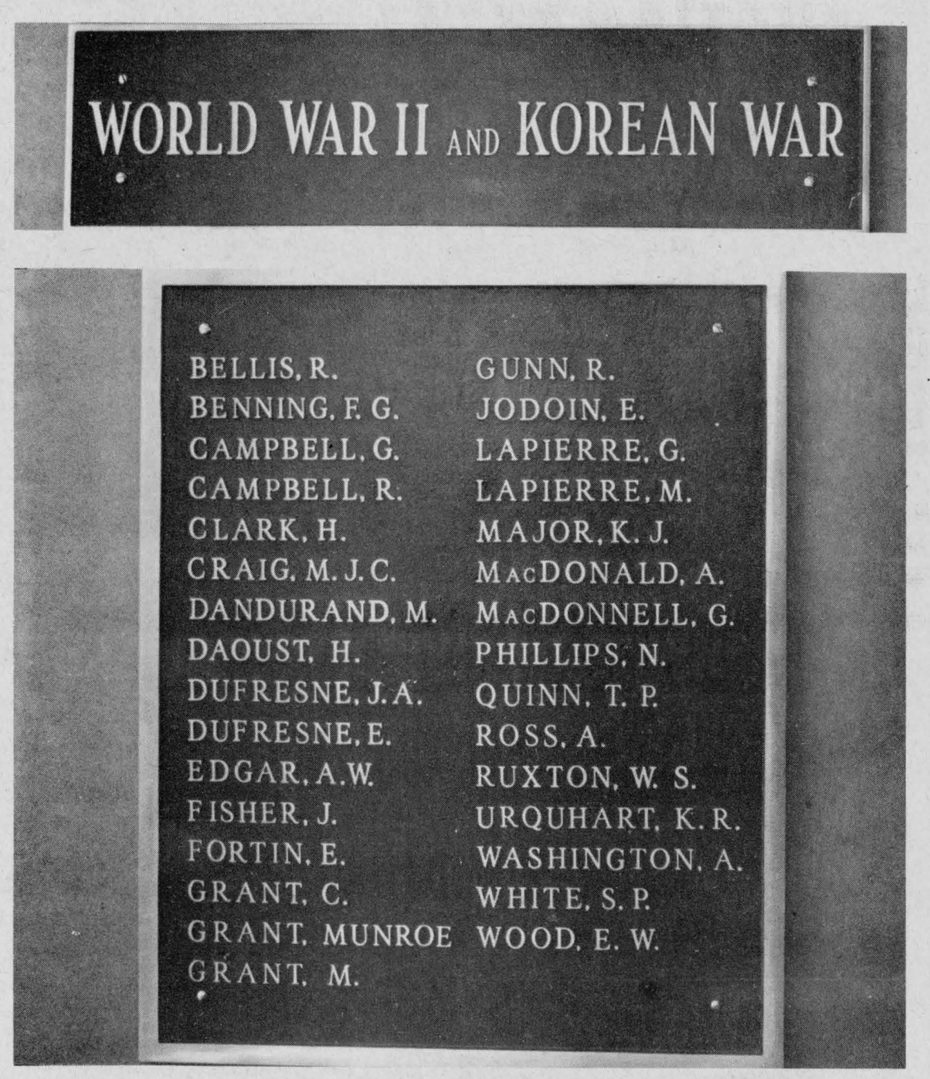

You are also invited to enjoy a

BAND CONCERT
and
MASSED BANDS DISPLAY
on the Separate School grounds
at 2.30 P.M.
featuring the bands of the

— Black Watch of Montreal
S D and G Highlanders of Cornwall
Glengarry Highlanders

A warm welcome to Lancaster that day from the following, who have made this page possible:

LANCASTER LUMBER & FUEL
Lloyd Fawthrop

CREATIVE CRAFT SUPPLY
Handicraft supplies for all your needs.
Janice Bullett — Tel. 347-2000

JACKIE'S BEAUTY SALON
Jacqueline Chenier

D. A. CONDIE

LEROUX BROS SUPPLIES
Chain saws — lawn mowers — hardware

TOWN & COUNTRY MOTORS
Donald MacDonald

Visit historic
MOOSE HEAD INN
South Lancaster

GLENS HARDWARE
Lancaster Tel. 347-3412

CURRY HILL TRUCK STOP
Exit 28 — Bainsville Paul and Serge Hamel

LEO GAUCHER
Lancaster Tel. 347-2605

MICHEL'S RESTAURANT
Michel Bourdeau, Prop.

LANCASTER VARIETY SHOPPE
Pat and Fred Bonneville, Prop.

COMMERCIAL HOTEL
Lancaster

1867 RESTAURANT
Highway 401

CLOVERLEAF MOTORS
Marcel Pilon

SEALTEST DISTRIBUTOR
W. J. Cumming

GLENGARRY MEAT PACKING
North Lancaster Tel. 347-2616

BULLETT PLUMBING
Wm. Bullett Prop. — South Lancaster
Bus. 347-2000 — Res. 347-2296

BANK of MONTREAL
Lancaster Branch, Sterling Zeran, Mgr.

CLAUDE NUNNEY V.C. BRANCH
ROYAL CANADIAN LEGION

The Council and citizens of
LANCASTER TOWNSHIP

The Council and citizens of
The VILLAGE of LANCASTER

The Council and citizens of
CHARLOTTENBURGH TOWNSHIP

ADDITIONAL CLASSIFIEDS

21—Real Estate

WILFRED AMELL
REAL ESTATE BROKER
932-1611
ST. ANDREWS WEST, ONT.
CORNWALL AREA

Island Road, 140 acres consisting of mixed bush, pasture and work land. large frame barn, MLS, asking $21,000 with terms.

Restaurant with living quarters for rent. Good potential, small investment for stock and equipment, on Highway 138, close to Cornwall.

UP TO $10,000
HOMEOWNER LOANS

Immediate cash available for second mortgages. Borrow up to $10,000 on the equity in your home. No bonus. No prepayment penalties.

HOUSEHOLD REALTY
Corporation Limited
HOUSEHOLD FINANCE
Corporation of Canada
See your phone book for an HFC office near you
46-tf

J. P. TOUCHETTE
613-525-2417

RIVERSIDE LOTS
Choice variety at Bainsville on 26 acre estate. 1 2-acre lot at South Lancaster, nicest location on St. Lawrence River.

ST. ISIDORE
General store or could be auto parts. Will accept farm as trade-in.

SERVICE ROAD, LANCASTER
3 bedrooms, 2 bathrooms, living, dining, family room and sunroom. Furnished. On Lake St. Francis, indoor outdoor fireplace.

BAINSVILLE ON LAKE ST. FRANCIS
3 bedrooms, living and dining rooms. Electric heat.

CURRY HILL
4 bedrooms fully furnished with new double boat house. Can be winterized at little cost.

GLEN ROBERTSON
3 bedroom home, 2 storeys, garage, in excellent condition.

ALEXANDRIA
Fully equipped restaurant near Carnation, great potential. Will accept farm or home as trade-in.
3 bedroom brick home on Front Street, large lot.

HIGHWAY 43
61 acres, no buildings.

MAXVILLE
4 bedroom, 2 storey home on large corner lot.

Immediate Possession
J. P. TOUCHETTE
Alexandria, Ont. 613-525-2417
525-1267 39-tf

21—Real Estate (Continued)

CLEMENT
MOBILE HOMES

We invite you to come and visit our stock.

Display south end of Town, on Dominion St. and on Kenyon St.

Location Available
12x48 Mobile Home
12x68 Mobile home
14x60 Mobile Home
14x68 Mobile home
24x40 home in 2 sections
22x48 home in 2 sections

Used mobile home 12x60 on lot

Immediate Delivery

MARTIN CLEMENT — 525-3378
JEAN CLAUDE MARCIL — 525-3282
14-tf

E. Vaillancourt
REAL ESTATE BROKER
ALEXANDRIA, ONT. 525-3641

ALEXANDRIA area, new duplex containing 3 and 2 bedrooms, both with living room with fireplace, dining area and 4 pc. bath, full basement on 1 acre of land. Excellent water supply. Reasonably priced with terms available.

ALEXANDRIA town, new 3 bedroom bungalow with carport, centrally located on good size lot. Reasonably priced. Financing available.

MAXVILLE village, centrally located on corner lot, 1½ storey four bedroom home, has large kitchen, living room and dining area and 3 pc. bath. F.A.O. heating and excellent water supply. Priced for quick sale.

LANCASTER area, 90 acre farm, 1½ storey 4 bedroom home, has large kitchen, living room and dining area, excellent water supply. Barn and other outbuildings. Reasonably priced with terms availabe.

VACANT LAND, we presently have on hand a good variety of parcels of vacant land.

THINKING OF SELLING! Contact one of our sales representatives for advice and guidance. No obligation.

THINKING OF BUYING! We suggest you contact one of our qualified sales representatives for information as to available properties, financing, etc.

Rich. Vaillancourt, Alex. 525-3641
J. Menard, Green Valley 525-2769
R. Legault, Gr. Valley 525-1165
L. MacLachlan, Lanc. 347-2026
R. Burgess, Hawkesbury 632-4347
C. Wylie, St. Eugene 674-2019

195 Main St. South, Alexandria
Tel. 525-3641

HALL OF CARDS
WEDDING INVITATIONS
15½ Second St. East
Cornwall

REINCARNATION
Three - Piece Orchestra
NOW AVAILABLE FOR
Stags, receptions and parties
Popular Rock and Roll Music
CONTACT
Daniel Lalonde 525-1105 Laurier Leroux 525-3819
Rolland Legault 525-1333 15-3c

TOWN OF ALEXANDRIA
DAYLIGHT SAVING TIME

Daylight Saving Time will be in force in the
TOWN OF ALEXANDRIA
— from —
MIDNIGHT, SATURDAY, APRIL 27th
— to —
MIDNIGHT, SATURDAY, OCTOBER 26th

D. O. COLLIN, Clerk-Treasurer
17-1c

22—Farms for Sale or to Let

FARM for sale, 200 tillable acres. Modern home with five bedrooms. 80 head of Holstein cattle, some purebred registered. Complete line of almost new farm machinery including 3 tractors, two silos, silo unloader, stable cleaner with stacker. Bulk tank 55 can capacity. Can be purchased with or without cattle and machinery. Apply to Dean Allen, L'Orignal, Ontario, RR1, K0B 1K0. Tel. 613-675-4416. 17-2p

FOR sale, house and barn on 14 acre farm with five acres garden land plowed, balance rolling high land plenty of water, ideal spot to build another house. Some new lumber available, one minute drive to Highway 417 overpass. Norman Edwards, Vankleek Hill. Tel. 613-678-5081. 16-1c

24—Houses for Sale or Rent

FOR sale, building on Main St., Glen Robertson, 20'x50', living quarters 20'x25', lot 70x105 long, 220 wiring, well on property. Contact Eugene Laferriere, Glen Robertson. 18-3c

FOR sale 3 year old brick bungalow, 3 bedroom in Alexandria. Tel. 525-1805. 17-tf

HOUSE for sale, must be removed from site. Apply 15 Elgin St. W., Alexandria. 12-tf

HOUSE for sale, ready for occupancy. Tel. 527-2008. 17-5p

FOR sale, house in Glen Robertson on Corner St., 2 storey house, 7 large rooms, 2 porches, 3 piece bathroom upstairs, also toilet downstairs, 220 wiring, hot water tank, carpets, shades, curtains and drapes, all new plumbing. Also a garage. Must be sold to settle the estate of the late Mrs. Amedee Deguire. Immediate possession. For information Tel. 874-2386 or 1-514-269-2530. 17-tf

READY for May 15th, 3 bedroom house for rent. Apply 299 Chisholm St. Tel. 525-1842. 16-2p

TWO bedroom, half a double house, immediate occupancy, $90 monthly. Tel. 525-1556. 13-tf

FOR rent, a semi-detached new house, 4 miles from Alexandria, completely carpetted, 3 bedrooms, hot water supplied, $135 per month, available May 1st. Tel. 525-3248. Sunday 525-3225. 13-tf

FOR sale, 3 bedroom bungalow in quiet area of Alexandria, built in 1972. Immediate possession. Tel. 525-3596. 11-tf

FOR sale, mobile home, 12x60, installed in park at Alexandria. Completely furnished plus air conditioning. Lalande Camping Centre, Cornwall. Tel. 933-6677. 11-tf

25—Houses Wanted

WANTED, house in country with electricity and hot water for May 1st to September. Tel. 525-1911. 17-1c

ONTARIO HYDRO
PROPERTIES FOR SALE
VILLAGE OF INGLESIDE

Ontario Hydro is offering for sale the following unserviced residential building lots, located in the Ingleside Townsite. Lots 236-251 inclusive and Lots 257-266 inclusive, Registered Plan 230. Each lot has approximately a 75 foot frontage on Spruce Avenue, with the exception of Lots 236 and 237, which have a 75 foot frontage on Farran Drive.

Further information may be obtained by writing to Ontario Hydro, 620 University Avenue, Toronto M5G 1X6, Property Division, attention of Mr. L. K. Laughlen, Administrator, telephone 368-6767 or to Mr. J. W. Cartwright, Property Officer, 420 Dundas Street East, Belleville, Ontario, telephone 968-6721.

Offers to purchase must be submitted in a sealed envelope addressed as follows:
W. E. RANEY, QC, Secretary,
Ontario Hydro
620 University Avenue,
Toronto, Ontario
M5G 1X6
and marked:
TENDER FOR VILLAGE OF INGLESIDE PROPERTY
and must be received by the Secretary no later than 4.00 p.m. Eastern Standard Time on Monday, May 6, 1974.

Offers to purchase individual lots will not be considered. All tenders must be submitted on the 26 lot basis, and be accompanied by a certified cheque payable to Ontario Hydro for at least 3% of the amount of the offer. Cheques will be returned to the unsuccessful bidders.

The sale will be subject to the condition that the purchaser enters into a subdivision agreement with the Municipality satisfactory to Ontario Hydro to the effect that the necessary services to the properties will be completed within two years from the date of closing.

The sale will also be subject to the condition that Ontario Hydro may reserve any easement rights that may be required over the properties.

Offers submitted must allow until June 10, 1974 for acceptance or rejection and must not be withdrawn until after that date. Offers must allow until August 30, 1974 for closing of the sale.

The highest or any offer not necessarily accepted.

W. E. RANEY, Q.C.
Secretary.
16-2c

26—Lots For Sale

FOR sale, ½ acre lot with some trees close to Highway 417 overpass. A nice building site with some lumber available, Norman Edwards, Vankleek Hill. Tel. 613-678-5081. 16-1c

LOT for sale, 170'x280', situated 1½ miles east of Moose Creek Village, good location for home. Harry B. Valley Jr., Tel. 538-2830. 17-2p

27—Lots Wanted

WANTED 10-25 acres in area east of Alexandria, private party wishes to buy. Call Montreal 737-8732 or write 2292 Dunkirk Road, Montreal, H3R 3K8. No agents please. 17-tf

FOR rent, commercial building 1500 sq. ft. floor space, central location, corner Alexander and Robert St., insulated, fluorescent lighting, oil furnace, show room, office, parts room, balance work space .Contact Gordon Munro, Maxville. Tel. 527-2073. 17-19c

29—For Rent, Miscellaneous

OFFICE space available in Sauve Block, at 39 Main St. N., at corner of Kenyon St. (Hwy. 43) and Main, adjacent to all banks and business section, parking, contact Sauve Real Estate Ltd. 525-2940. 1-tf

32—Business Opportunities

GENERAL store with large living quarters. Good income for man and wife team. Reason for selling, have interest in another store. Tel. J .Y. Menard, 874-2277 days and at night 525-3203. 16-3c

33—Apts., Flats To Let

1 bedroom apartment, private entrance, available immediately, contact Hope's Auto Parts, 525-1330. 17-tf

ONE bedroom apt. to rent, heated in Green Valley, available May 1st. Tel. 525-2190. 17-1c

2 bedroom apartment available May 1st, contact Leo Lauzon. Tel. 525-2629 after 6 p.m. or during the day 525-1937. 17-tf

2 bedroom apt. for rent, available immediately. Tel. 525-2721. 17-2c

3 bedroom apt. for rent, immediate occupancy, well located, center of town. Tel. 525-1697 after 5.30 p.m. 17-2c

BACHELOR apartment for rent, Main St. N., $65 a month, heated, furnished, electricity and water included. Available May 1st. Tel. 525-1568. 16-2c

3 bedroom apt. Main St. Apply Mister Mann, 17 Main St., Alexandria. Tel. 525-2030. 15-tf

FIVE room apartment in Glen Robertson, occupancy May 1st. Tel. 874-2153. 14-tf

2 bedroom apartment in Green Valley, heated, washer and dryer, available immediately. Call Raymonod Ouellette at 525-3786. 14-tf

35—Room, Boarders

ROOM for rent, Tel. 525-3822. 16-2c

ROOMER wanted, woman preferred. Tel. 525-2516. 14-tf

2 adjoining rooms to rent on Mill Square, elderly lady preferred, available immediately. Call collect, Cornwall 932-7680. 15-tf

39—Help Wanted

ELDERLY couple or person wanted to watch over a property in the Glen Robertson area. Free lodging and many other advantages are offered. Tel. Saturday or Sunday, 874-2409. 17-2p

PART time teller wanted at Royal Bank, Alexandria, experience preferable but not necessary. Apply at Royal Bank. 17-1c

HELP wanted for occasional general work and gardening, Glen Robertson. Tel. 874-2269. 16-2c

40—Employment Wanted

WILL do work with garden tiller, call for appointments Robert Bedard, 525-2807. 17-6p

WILL cut lawns, clean yards, etc. Jackie Etherington, 525-2196. 17-2p

WILL do any kind of carpenter work. Call Fred at 524-5572, or Dan at 524-2606. 14-4c

15—Farm, Garden Produce

WANTED, pasture for 7 heifers. Call 525-2875. 17-1c

23—Farms Wanted

WANTED, farm with four to five bedroom house, and barn, 3 to 4 miles from Alexandria with woodlot preferred. Call Claude at 525-1092. 17-2c

NOTICE TO CREDITORS

IN THE MATTER OF THE ESTATE OF JOHN WALSH, ALSO KNOWN AS JEAN WALSH, RETIRED DINING CAR STEWARD, C.N.R. SYSTEM, LATE OF THE CITY OF CORNWALL, IN THE COUNTY OF STORMONT, DECEASED.

TAKE NOTICE that any person having any claim against the estate of JOHN WALSH, ALSO KNOWN AS JEAN WALSH, who died on or about the 19th day of January, 1974, are hereby required to send full particulars of their claim to the undersigned Solicitor, on or before the 7th day of May, 1974, after which date the estate shall be distributed, having regard then, only to such claims as shall have been received.

DATED AT CORNWALL, Ontario, this 4th day of April, 1974.

DUNCAN J. MACDONALD, Q.C.,
126 Sydney Street,
Cornwall, Ontario,
Solicitor for the Executor.

NOTICE TO CREDITORS

IN THE MATTER OF THE ESTATE OF JAMES JOHN SPENCE FERGUSON, LATE OF THE TOWNSHIP OF KENYON, IN THE COUNTY OF GLENGARRY, RETIRED MANAGER, DECEASED.

TAKE NOTICE that any person having any claim against the estate of JAMES JOHN SPENCE FERGUSON, who died on or about the 25th day of January, A.D. 1974, are hereby required to send full particulars of their claim to the undersigned Solicitor, on or before the 7th day of May, 1974, after which date the Estate will be distributed, having regard then, only to such claims as shall have been received.

DATED AT CORNWALL, Ontario, this 4th day of April, 1974.

DUNCAN J. MACDONALD, Q.C.
126 Sydney Street,
Cornwall, Ontario,
Solicitor for the Executrix.

NOTICE TO CREDITORS

IN THE MATTER OF THE ESTATE OF JOSEPHAT THEORET, LATE OF THE TOWNSHIP OF LOCHIEL, IN THE COUNTY OF GLENGARRY, CARPENTER, DECEASED.

TAKE NOTICE THAT all persons having claims against the Estate of Josephat Theoret, Carpenter, who died on or about the 27th. day of March, 1974, are hereby required to send full particulars of their claims to the undersigned Solicitor, on or before the 16th day of May, 1974, after which date the Estate will be distributed, having regard only to the claims of which notice shall then have been received.

DATED at Alexandria, Ontario, this 22nd day of April, A. D., 1974.

JEAN-MARC LEFEBVRE
Barrister and Solicitor,
Box 419,
Alexandria, Ontario,
Solicitor for the Estate.

17-3c

NOTICE TO CREDITORS

IN THE MATTER OF THE ESTATE OF AIMEE CUILLIERRIER, LATE OF THE TOWN OF ALEXANDRIA, IN THE COUNTY OF GLENGARRY, WIDOW, DECEASED.

TAKE NOTICE THAT all persons having claims against the Estate of Aimee Cuillierrier, Widow, who died on or about the 18th day of April, 1974, are hereby required to send full particulars of their claims to the undersigned Solicitor, on or before the 16th day of May, 1974, after which date the Estate will be distributed, having regard only to the claims of which notice shall then have been received.

DATED at Alexandria, Ontario, this 22nd day of April, A. D., 1974.

JEAN-MARC LEFEBVRE
Barrister and Solicitor,
Box 419
Alexandria, Ontario,
Solicitor for the Estate.

17-3c

ATTENTION!
HORSE BREEDERS
Standing at Stud at
VLN FARMS
LANCASTER, ONTARIO

Dashing Bob: Thoroughbred 16.2½ hands
Registered Canadian Hunter

Also Morgan and Arabian registered stallions
For more information or inspection
Visit or phone
JOHN PETERS
Lancaster 347-2295
14-4c

NOTICE
Lochiel Township

The regular meeting for the month of May will be

Tuesday, May 14, 1974
at 7 p.m.

The monthly meetings thereafter will be on the second Tuesday of the month, beginning at 7 p.m.

E. C. McNAUGHTON. Clerk
Lochiel Township
Box 56, Dalkeith
17-1c

J. DUBUC, O.D.
J. FOURNIER, O.D.
OPTOMETRISTS
Wednesday 9 a.m. to 6 p.m.
21 Main St. Alexandria, Ont.
Above Alexandria Stationery store
For appointment Tel. any day between 9 and 6 — 525-2753
tf

Elio G. Gualtieri O.D.
Doctor of Optometry
Every Saturday
8 a.m. to 6 p.m.
39 Main St. North
above Sauve Real Estate
For appointment Tel. any day from 8 a.m. to 6 p.m.
Tel. 525-1987
25-tf

FRESH
Graded Eggs
WHOLESALE - RETAIL
Cedarcraig Farm
2nd Kenyon, next to
Glengarry Transport
Tel. 525 - 3517

WINNERS
ALEXANDRIA LIONS CLUB
300 DRAW
15th WEEK
205—Sarto Leger
37—Terry Wood
78—Exilda Trottier
256—Dave Tyo
146—Agathe Legault

16th WEEK
189—Lionel Leroux
24—Donny and Richard
233—Glen Smith
250—Gabriel Leroux
11—Mary Vander Haeghe

NEW TAXI SERVICE
STARR TAXI
Located at 7, Catherine Street
FULLY INSURED TEL. 525-1422

ALUMINUM BUILDING PRODUCTS
Siding, Doors, Windows, Etc.
L. D. BISCOPE, CONTRACTOR
Tel. 524-2606 Fournier, Ont. 524-5572
16-4p

SIMSER'S
BACKHOE
EXCAVATIONS
Martintown — Apple Hill
Phone: 528-4221
17-1c

ROBERT of ALEXANDRIA
PHOTOGRAPHERS
22 Main St. N Tel. 525-3831



Award winner for special effects in
Wedding Photography

THE SHOE SHACK
ALEXANDRIA, ONTARIO
14 Main St. South

Sing Spring!



THE SHOE SHACK
ALEXANDRIA, ONTARIO
14 Main St. South

SPRING IS FINALLY HERE!
NOW IS THE TIME TO CASH IN ON THESE
SUPER SPRING $AVING$

ALL LEATHER JOGGERS ALL SIZES .... WOMEN'S 13.95 MEN'S 15.95
RUNNING SHOES ALL STYLES ..... from 2.98

THE SHOE SHACK
ALEXANDRIA, ONTARIO
14 Main St. South

EDITORIAL

IT'S OUR OPINION

The Planning board goes to the people

Three years after the first meeting was held to organize an Area Planning Committee, on May 25, 1971, the Glengarry Planning Board has the draft of an official plan that it is now prepared to unveil for the consideration of the residents of the Planning Area. That area includes all Glengarry municipalities except the Township of Charlottenburgh, which will be aligned with the City of Cornwall and Cornwall Township for purposes of area planning.

Fifteen meetings have been held since that original session three years ago and the J. L. Richards and Associates, Ltd., firm of consulting engineers has been at work on the official plan since September, 1971, when it was retained as planning consultants. The townships of Lancaster, Lochiel and Kenyon, the town of Alexandria and the villages of Lancaster and Maxville were designated as a Planning Area by the Ministry of Municipal Affairs in early 1972.

Now the draft of the official plan is ready for approval by the councils of the six municipalities, but a first step is to acquaint citizens of the Planning Area with the provisions of the plan. Any objections or amendments they may suggest can thus be given further consideration by their local councils and the Planning Board before it becomes law.

Copies of this draft of the official plan may be studied in each local municipal office, in the local libraries or at the Agricultural office in Alexandria. Public meetings are also to be held in Maxville, Alexandria and Lancaster at which representatives of the planning consultants will review the official plan and any criticisms of its provisions may be aired.

Guidelines for the development of the six municipalities will be provided by the official plan and the regulations incorporated in the final draft will direct the type and location of all future development within the Planning Area. The province is now regulating our development to some extent by remote control and this will be more localized when the Area Planning Board takes over.

The indiscriminate development now going on in town and county promises all kinds of problems in the future. Certainly some regulation of land use has long been needed. The restrictive aspects of the Official Plan are likely to be the more acceptable in ratio to the public interest shown in this first draft of the regulations.

A plant with problems

Alexandria's water filtration plant is serving its purpose in providing an ample supply of clean water but the plant itself has been a constant source of problems since it was built and water rates are high. The original contractor was in hot water because of a crack in the wall of one of the filter beds, if we recall correctly, and there was considerable controversy before he was let off the hook. The expansion to double capacity in 1971 also has been plagued by troubles and a hint of these surfaced at last week's meeting of town council.

The final payment of $10,000 was authorized to the contractor, but only after heated discussion in which Councillor Ranald MacDonald criticized the method of construction used by the Town Engineer in his plans for plant expansion. There has been a constant breakage in the under drain plates, council was advised. There were thirteen such breakages in 1971 and repairs were costly, the PUC manager reported.

Refuting the councillor's charge, Mr. Seguin noted tests were done by experts and a team of consultants had been conferred with before the decision was made.

Some $200,000 has been spent on the filtration plant in the past three years and local water consumers, called on to meet the bills probably will never know whether they are paying through the nose for shoddy workmanship, ill-conceived planning or other cause.

They do have the satisfaction of an ample supply of water year-round and that water has been free of its winter stink of vegetation since the control dam permitted a steady flow. We can hope the filtration plant will continue to serve its purpose without posing too many problems or incurring too many costs.

Famous last words

As mail service came to almost a total halt across Canada last weekend, Postmaster-General Andre Ouellet had this to say about that:

"The union leaders have to realize that they won't get anything by an illegal strike. They can't blackmail the government."

What's that again? The posties can't blackmail the government? Come now, Mr. Ouellet! Them's great sentiments, but they don't stand up to inspection.

Not only have the posties and other public service unions, blackmailed the government whenever their high spirits so moved them. They've browbeaten the government, called the government's bluff time and again, and used the strike weapon or its threat to get everything they wanted. And they'll do it again as long as politicians of all parties continue to run scared before the so-called Labor vote.

Opposition Leader Robert Stanfield put his finger on one of the causes of the present flurry of labor disputes, all of them involving federal government employees. "The fundamental reason", he said, "is that government officials are poor employers."

That must be especially true of the upper echelons in the Post Office department who in recent years have done a thorough job of encouraging chaos in this country's mail service. It seems clear Parliament will never have the guts to clean up the postal service and so we the people should be demanding some such set-up as Bell Canada, that has notably good labor relations.

Glengarry readers, at least, got their favorite paper last week. We'll do our best to cover the county again until the Post Office resumes some semblance of service.

Squeeze a little more

One of the latest proposals from provincial authorities is that they should take over the policing of all communities below a given population level, notes an editorial in The Wingham Advance Times. There have been rumors for some time that the province would step into the field of municipal law enforcement, so the news is hardly surprising. In fact, centralization in any and every form is no longer surprising.

The indication that municipal police forces may be swept into the great provincial cauldron is quite in line with what has already happened in the field of education, and what is looming on the horizon for local hospital boards and many more of those functions and services which have been the responsibility of local councils and boards for generations.

Certainly there are advantages in a centralized system — but most of the advantages accrue to the provincial government which, admittedly, pays a high proportion of the costs involved. It is frequently claimed that centralization automatically means higher efficiency, and there is always the inference that costs will be reduced. The efficiency factor is questionable and the lower cost claim is not substantiated by facts.

Just a week or two ago the Huron County Council voted (far from unanimously) to turn over inspection of septic tanks and such installations to the province. Each person who requires such an inspection at the site of a new home will be charged $125. Dr. Frank Mills, the Huron MOH, whose department has been looking after inspections up to the present, stated that present cost under the county system is $35.

The centralization of public services invariably brings demand for larger staffs, higher wages and expensive office space. But the extra costs are far from the most important of the negative factors. The greatest loss of all is in the withering of public participation in the process of self-government.

THE GLENGARRY NEWS

A member of the Canadian Community Newspapers' Association

Ontario Weekly Newspapers' Association

Audit Bureau of Circulation

THE NEWS PRINTING COMPANY

P.O Box 10, Alexandria, Ontario, K0C 1A0 — Telephone 525-2020

EUGENE A. MACDONALD — EDITOR AND PUBLISHER

SUBSCRIPTION RATES: $7.00 per year; $8.00 per year in Canada, beyond the 40-mile zone $9.00 per year U.S.A. and Foreign — Second class mail registration No. 1302



ITEMS OF AULD LANG SYNE . . .



. . . GLEANED FROM OUR FILES

TEN YEARS AGO
Thursday, April 23, 1964

A member of the GDHS staff, Leslie W. Wilson, 23, was critically injured Sunday in the head-on crash of his and another Volkswagen two miles south of town. Passengers in the second car, Therese and Jeannine Lanthier, Alexandria, were also injured. – John Cormier, manager of the local Stedmans store is being transferred to Cochrane. – George Shepherd has started construction of a 14-unit motel on Main St. North. – Robert Laporte, who recently joined the RCMP, has left for Regina to take basic training.

TWENTY YEARS AGO
Thursday, April 22, 1954

Former residents of Bainsville, Mrs. William Watson and her son, Groulx, 14, were killed at Wales, last week, when their car was struck by a fast freight. Mr. Watson was critically injured. – The last trace of a once-thriving hamlet, Dornie, went up in smoke, Sunday, when the old stone building was destroyed by fire. – Gordon Coleman, 13-year-old son of Mr. and Mrs. Roy Coleman, of Summerstown, is still unconscious in Montreal's Neurological Institute, after his bicycle was struck by a car on Highway 2 near his home, Sunday night. – Private Nelson Gauthier, of Lachute, is visiting his mother, here, after returning from Korea.

THIRTY YEARS AGO
Friday, April 21, 1944

Sergeant Harold Clark of the RCAF is reported missing in action overseas. The air gunner is a son of Mr. and Mrs. Alexander Clark, of Dunvegan, formerly of Glen Gordon. – Seriously wounded in Italy, January 26, Trooper John H.D. Morrison, of the Three Rivers Tank Corps, arrived at his home, McCrimmon East, Friday. Another wounded Glengarrian home, is Private Amedee Ranger, of Glen Robertson. – The grocery store of James Dufresne at Lancaster, has been sold to Mr. Sauve of Valleyfield. – Three district airmen have won their commissions overseas: Flight Sergeant Dougald A. MacGillivray, Kirk Hill; WO II J.D. Johnston, Williamstown, and WO II J.D.K. MacIntosh, Monkland. – Mr. and Mrs. Fred L. MacMillan, Maxville, have received word that their son, Driver Roy C. MacMillan, was slightly wounded in action in Italy.

FORTY YEARS AGO
Friday, April 27, 1934

The organization meeting of Alexandria Cheese Board was held Saturday, when A.A. McDougald, Greenfield, was elected president. The report of the secretary, Arch. J. Macdonald, North Lancaster, showed 31,011 boxes of cheese boarded in 1933 at an average price of 9.95 cents. – D.S. Ferguson is completing a well-equipped hall at Maxville, a part of his plant being converted to that purpose, George Wade and his Cornhuskers will be there for the opening, May 7. – Among those presented to His Majesty the King at the recent Royal Levee, was Lieutenant R. Lawrence Franklin, RCOC, son of Mrs. R.M. Franklin, of Maxville. He is attending the Military College of Science at Woolwich, England. – While here last week, Duncan J. McDougald, of Toronto, purchased maple syrup from John S. McDonald, Glen Roy, which is to be shipped to Rudyard Kipling.

FIFTY YEARS AGO
Friday, April 25, 1924

Miss Sadie Macdonald, graduate of the Hudson City Hospital and New York Postgraduate Medical School and Hospital, has been appointed to the staff of the latter as Assistant Superintendent of Medical Floors. She is a daughter of Mr. and Mrs. Angus A. Macdonald, of Fassifern. – J.D. McMillan, of Lochiel, left on Tuesday for Haileybury, Ont. – George L. McLaughlin, son of Mr. and Mrs. G.P. McLaughlin, has accepted a position on the office staff of the Montreal Light and Power Co. – Miss Barbara Costello left Tuesday for Montreal, where she has accepted a position. – James A. Sproul has disposed of his farm, Fifth Concession, Roxborough, to William Chisholm, of Baltic's Corners, who has taken possession. – Clarence Goodman, Laggan, leaves shortly for Lorne, where he is engaged as cheesemaker.

SIXTY YEARS AGO
Friday, April 24, 1914

Claude Nunney, North Lancaster, left Monday for St. Catharines, Ont. – Miss Margaret McDougall, Elgin Street, one of the recent graduates of Ottawa Normal School, left Monday for Glen Nevis, to join the teaching staff of Maryvale Convent. Other graduates from Ottawa Normal are Violet V. Baker, Laggan; Isabel F. MacGregor, Angus D. McMillan, Sandringham. – D.R. MacDonald, contractor, and his daughters, Annie, Irene and Katie, left Saturday on an extended visit to his sons, Major D.J. MacDonald and Rod MacDonald, now at Netherhill, Sask. – Ranald Chisholm, of McCormick, left Tuesday on a visit to Edmonton, Alta.

SEVENTY YEARS AGO
Friday, April 22, 1904

Among successful candidates at the recent session of the Kingston Dairy School who have been given positions as instructors under the syndicate system recently established by the Eastern Ontario Dairymen's Association are Allan McDonald, district of Alexandria; R. Rothwell, district of Maxville; T.B. Code, district of Lancaster; I. Villeneuve, district of St. Isadore de Prescott. – Mrs. John Chisholm has purchased H.A. Miller's house, Elgin Street West, while I. Quenneville has bought D.D. McMillan's house, Kenyon Street West. – Mack MacIntosh, Andrew McMeekin, and Norman MacLeod, Dalkeith, took their departure, Tuesday, for Winnipeg. – K.A. MacLeod, well-known horseman of Laggan, at Ottawa, Monday, purchased a Scotch Clyde stallion. – On Wednesday, the remains of the late Hugh McCulloch, who was killed at Tacoma, Wash., arrived by car and were conveyed to the home of his father, Alex McCulloch, Lot 12, Sixth Concession, Kenyon.

EIGHTY YEARS AGO
Friday, April 20, 1894

H. McKay, of Martintown, has taken possession of the McRae Hotel (Station), and is now putting it in first-class order. – The trustees of the Public School, finding their present premises too cramped have rented a room in the Glengarry block, which will be used by the two junior forms. They are in charge of Miss Maggie McMillan. – Messrs H. Munro and A.G.F. Macdonald, members of the Driving Park Board, were in Montreal, Saturday, where they arranged for a visit of the Royal Scots Cadets for the celebration on May 24.

(continued on page 10)

LETTERS to the EDITOR

MEETING SET

The editor
The Glengarry News

Owing to the postal strike our corresponding secretary will be unable to send the usual monthly letter to members of the Glengarry Historical Society.

Therefore, this to remind all members of the meeting on May 2nd, at 8:30 p.m. in the Board Room of the Agricultural Representative.

There is to be a very interesting guest speaker.

Eve Broomhall,
Publicity.

GLENGARRY PORK PRODUCERS KNOCKING ON DOORS

The editor
The Glengarry News

At the last meeting of the Glengarry Pork Producers Association, it was decided to conduct a county-wide survey of all area pork producers, with a view to giving them an increased voice in our Association.

It has come to the attention of our directors that, in spite of the increased attendance at our meetings, there are still area producers who are not aware of or not actively involved with the Association.

We ask anyone who has not been reached during this survey to contact our President, Allistair MacKenzie, at 525-3517, or to attend our next meeting on May 6th at 8:00 p.m. at the O.M.F.A. boardroom in Alexandria.

The recent developments within the industry make participation by all pork producers essential.

Allistair MacKenzie.

Meat prices

(Rodney Mercury)

Just because consumer prices for beef and pork are high, and it is generally conceded times on the farm have never been more prosperous, still beef and hog producers are going out of the business because they cannot make a buck. There are two reasons for this: farmers can make more money selling their grain than feeding it, thus saving themselves a lot of work, problems and gambling with livestock markets, and, livestock feed supplements are expensive.

So, if there is no money in hogs and beef at today's high over-the-counter prices, how much higher will meat go when more farmers go out of production and livestock becomes scarce? This is the question on many a housewife's mind as she sees her food dollars shrinking every week when she goes to the food store, not only when she buys meat, but for everything else she requires.



WITH OUR RAMBLING REPORTER

by Ed.

May 1st is moving day and the government better get moving to get the mails moving or a lot of income tax reports will be late moving.

ALL AMERICAN GAME

The Stanley Cup once was considered a Canadian championship trophy but this spring we have the unhappy picture of U.S. teams exclusively battling for its possession. Of course, the players are almost all Canadians but that's little consolation for the fact both the Canadiens and the Maple Leafs failed to survive the first round of play-offs.

Perennial champs, the Canucks played spotty hockey against New York Rangers and hardly deserved to win that series. It was characteristic of their play all season and the same charge might be laid at the door of the Rangers. Their high-priced talent wasn't giving it the old college try either with the possible exception of Brad Park, and it was the younger, still-hungry element on both teams that provided any excitement generated in that play-off series.

Over-generous contracts are spoiling the players and what happened to Sanderson once he'd garnered his million should have served as a warning to N.H.L. team owners. Players who have it made are going to think twice before risking injury and how can they concentrate on puck-chasing when they're worrying about investments?

Team owners probably are all too aware of the damaging effect of overly-generous contracts but they've got the WHA breathing down their necks, only too eager to lure their talent with still higher pay-offs.

The bidding threatens to water down to an even lower level the sorry brand of hockey now being provided by an NHL planning for still more expansion. It's an unhealthy situation and that thought brings another.

Maybe Minister of Health Marc Lalonde should be saving some of his fire from the football war to help professional hockey. Seems strange Parliament should get involved in saving the Canadian Football League while our own national game, hockey, is in such desperate peril from the all-out competition for talent.

If you decide to come to the aid of hockey, too, Mr. Minister, your Rambling Reporter has a plan devised that should fit right in with government practice. Its calculated to make the NHL almost as statistics-minded as the Bureau of Statistics.

The theory is simple. The top hockey talent is losing its motivation because of too-generous six-figure contracts, right? The stars are getting so rich they're no longer hungry; and it's showing in their play. They're being priced out of performance and the solution should be simple for your tax-hungry government, Mr. Lalonde. Use your income tax weapon to trim off the fat.

Kinda rough on the players, mind you, but then it's for their own good, Mr. Minister, and the good of the game. That'll be

(Continued on page 10)

They'll Do It Every Time ®



4-H Veterinarian Club formed

The Glengarry 4-H Veterinary Club is another new organization. The first meeting was held Monday, April 8, at the OMAF Boardroom. A slate of officers was elected for the ensuing year and is as follows:

President -- Jim Vallance

Vice-President -- Robin Thompson.

Secretary -- Linda Denovan

Press Reporter -- Janet Vallance.

Under the leadership of Dr. Jim Algire, Martintown, Lyle Howes, Dalkeith, and Glen Smith, Asst. Agr. Rep., Alexandria, the members wil be taught a basic knowledge of practical veterinary medicine for dairy cattle.

Anatomy, mastitis, disease control, veterinary products, nutrition and rations are to be covered theoretically and practically through films, group presentations, lectures and on the farm training.

A bus trip to the St. Hyacinthe Animal Hospital and Veterinary school and the Ayerst labs is being planned for the members.

The next meeting will be held Thursday, May 9, at the farm of Wilfred Vallance & Sons, Maxville.

Report WCTU poster results

Results of the WCTU poster contest for the Lancaster Township Area Public School, sponsored by Picnic Grove WCTU:

Grade 8; Rachel Beauchamp, Alain Beauchamp, Wayne Connolly, Geoffrey McNaughton, Inez McDonell.

Grades 5-6: Kevin McDonell, Chantal Beauchamp, Blake McDonell.

Beef premiums

Beef producers who sold slaughter cattle between March 4 and 17 can claim a premium payment from the federal government.

Claim forms are being sent across the country for producers to pick up and fill out. Agriculture Minister Eugene Whelan has announced.

Payment on current marketings is being made through cattle buyers rather than directly to producers.

However, to obtain premiums on cattle marketed between March 4 and 17, producers must submit a claim form. Producers must also show proof of price received, and verify that their animals were sold for immediate slaughter.

Because there will be no accurate method to determine the grade of the animals marketed between March 4 and 17, the premium has been pro-rated at five cents a pound to apply to all slaughter cattle, with the exception of cows and mature bulls.

Those producers who sold their cattle on a rail grade basis between March 4 and 17 may make their claims on a basis of $12.25 per hundredweight for steers and $12.50 per hundredweight for heifers grading A1 and A2, which is related to the 7 cents live weight.

A producer may only claim on the basis of either 5 cents on all A, B and C live cattle sold for slaughter, or on a rail grade basis on Grade A1 and A2 carcasses.

Producers can pick up claim forms at inspected plants, non-inspected plants, public stockyards, sale barns, agricultural representatives, provincial authorities, Agriculture Canada's livestock division staff throughout the country, or directly from the Agricultural Stabilization Board offices in Ottawa.

The Agricultural Stabilization Board offices are at Room b-152, Sir John Carling Building,

Rambling . . .

(Continued from page 9)

your argument when you bring in the hockey bill that limits all NHL players to a ceiling of $25,000, basic pay. They'll be able to earn a lot more, but it will be pay for production.

Maybe you should get an insurance company to figure out the rates of pay or penalties based on past performance, Mr. Lalonde, but here's the rough idea.

Besides his basic pay a forward would earn $500 for each goal scored except on deflections and scrambles in front of the goal. Those sloppy goals can't be seen to be enjoyed by the fans so they'd rate only $100. Assists on a nice clean goal might rate $200., but zero on the Esposito scramble type.

There'd be lesser extra bonuses for productive passing plays and penalties for icing the puck, shooting it into a corner over the enemy blue line, unnecessary roughness and other such blemishes on the game of hockey.

Defence ment might earn 1,000 smackers for goals scored and $400 for an assist, but they'd pay double for goals scored against while they were on the ice. The goalkeeper might start each game with a $1,000 credit, but lose $200. for each goal he lets in.

You get the general idea, eh, Mr. Minister? Too much money is stealing the hockey player's motivation so you'll remove the excess and offer extra dollars for production. You may have to introduce computers to keep track of the players' performance but then pro hockey is big business and this is the computer age. We'd suggest you enlist people from the Income Tax branch to rate the players' earnings and penalties. They'd show no mercy.

Actually, Marc, we've only been kidding. The game of hockey as played in this country has seriously deteriorated and we should be learning from the Russians. Something should be done to limit contracts to reasonable levels but we can't see any good in government getting involved.

Auld lang . .

(continued from page 9)

– N.R. MacLeod, Dunvegan, is building a barn. – A large gang of men is now engaged in excavating for the new high school.

NOTICE

Les Encans

St. Polycarpe Auction

STARTING THE FIRST WEEK OF MAY

The SALES and OUTSIDE MARKET

will be held on

Thursday Nights

For livestock trucking after that date

Call 265-3393 before 1 p.m. on Thursdays

13-8c

AUCTION SALE

CATTLE AND FARM MACHINERY

Friday, April 26th

AT 1.00 P.M.

On property of Gilles Bourgon — Lots 14 and 15, Con. 9

¼ mile from Village of St. Albert, Ont.

Herd of 65 head of Holstein cattle, consisting of 30 dairy cows, 6 heifers 1½ years old; 1 bull; 28 calves 1 to 2 months old. Full line of farm machinery, dairy equipment, 700 bales of hay, 300 bales of straw, many other articles too numerous to mention.

TERMS — CASH

LEO MENARD, DELMER SPRATT, REGENT MENARD, Auctioneers

Tel. Ottawa 232-3916 Embrun 443-2884

GILLES BOURGON, Prop. St. Albert, Tel. 987-5262

CORRECTION

AUCTION SALE

LIVESTOCK and MACHINERY

LOT 23, 9 CONCESSION, LANCASTER TOWNSHIP

GLEN NORMAN

4 miles north of North Lancaster, 4 miles east of Green Valley

Friday, April 26th

AT 12 NOON

15-2c

31 head of Holstein cattle: 18 milk cows, 4 of these to freshen in June; 7 yearling heifers; 6 calves, 6 mos. old; 7,900 lbs. of Subsidy quota.

MACHINERY: Int. B 414 diesel tractor with front end loader; tractor chains, 30x15; Massey Ferguson 3 furrow plow, 12 ins., trip-beam; Viconte power harrow, 36 teeth; Int. disc harrows, 28; 4 section smoothing harrows; Cockshutt seeder, 13 drills; spring tooth harrows; land roller; John Deere hyd. hay mower, 7 ft.; John Deere hyd. side rake; Oliver baler, 520; bale stooker; bale fork; Malco bale elevator with motor, 26 ft.; 2 wagons with racks; New Holland harvester 616 with hay and corn attachments; New Holland corn blower; Int. self-propelled combine 91 with pick-up, 8½ ft.; Turnco grain box, 180 bus.; New Holland grinder, 352, used 1 yr.; Farm Easy manure spreader, 135 bus.; post hole digger, 12 bus.; Cobra hyd. scraper; McKee snow blower; pulp trailer; Dion stable cleaner with 250 ft. of chain; 4 single unit Surge milker; Sunbeam clipper, new; cedar posts; tools; 8 gals. milk cans; and many other articles.

TERMS — CASH

Heavy machinery, ½ cash, balance 5 months' credit, 8% interest

J. M. LEROUX, Prop., RR1 North Lancaster, Ontario

MARCEL MAJOR, Auct., North Lancaster, Ont. Tel. 613-347-2955

15-2c

AUCTION SALE

ON THE FARM OF RENE THEORET

Lot Northwest 1, 3 Concession Lochiel Township

4 miles north-east of Glen Robertson, 4 miles south-west of Ste Anne de Prescott

Wednesday, May 8th

10.00 A.M.

52 head of Holstein cattle: 35 milk cows; 4 heifers 2½ yrs. old to freshen June and July; 10 heifers, 18 mos. old; 2 yearling bulls; 11,552 lbs. of Quebec Subsidy quota. This herd produced 11,241 lbs. per cow at 3.6% test last year.

MACHINERY: M-F diesel tractor 175 with cab, used 2 yrs.; M-F diesel tractor. 65, with front end loader; M-F diesel tractor 35; tractor chains, 16x930; tractor chains, 14x28; M-F 4-furrow plow, 14 ins.; M-F tandem disc harrows, 28; M-F cultivator, 8 ft.; Cockshutt seeder, 13 drills; pasture harrow, 14 ft.; M-F hyd. rigole plow; roller; M-F hyd. mower, 7 ft.; M-F side rake; M-F baler No. 12; Int. swather and conditioner, 11 ft.; Allied bale stooker; Allied bale fork; Little Giant steel bottom bale elevator, 38 ft.; M-F tandem wagons with racks, 7 ton; 2 M-F wagons, 7 ton, with grain boxes, 165 bus.; M-F corn planter, 4 rows, new; New Idea corn picker 2 rows; Calza sprayer; M-F grinder; M-F PTO manure spreader, 130 bus.; Arps blade; M-F post hole digger, 12 ins.; Lajoie stable cleaner with 65 ft. chute, 330 ft. of chain; George White snow blower, 7 ft.; 300 fence posts; concrete tiles; 6 watering tanks; 2 pumps with gas motors; 10 steel gates; Teco garden tiller, new; fence binder; litter carrier with track; feed cart; steel posts; snow fence; 2 Stewart clippers; 3 tarps, 14x18; 4 rolls page wire; 30 gals. milk cans; lumber and stove wood; corn crib; 30 cow chains; roofing tar; cattle spray; double sleighs; Beatty pressure pump; 26 yds. crushed gravel; wheelbarrow; Woods bulk tank, 44 cans; stainless steel double sink; 4 single unit Surge milker; Chore Boy compressor, 6 unit cap.; dumping station with dryer; 3 18-ins. stable fans; 10 8-gals. milk cans; Enterprise gas range; Viking vacuum cleaner; RCA 23 in. TV and many other articles. Most of this machinery is 1 to 3 years old.

PRODUCE: 500 bales good hay; 100 bales straw; 2000 lbs. cert. seed, oats, barley and wheat; 300 lbs. timothy, clover and alfalfa; 2000 lbs. fertilizer, 18-46; 1000 lbs. fertilizer, 10-10.

TERMS CASH or CERTIFIED CHEQUE

Heavy machinery, ½ cash, balance 4 mos. credit, 8% interest

LUNCH AVAILABLE

MARCEL MAJOR, Auct., North Lancaster, Ont. Tel. 613-347-2955

AUCTION SALE

6 miles east of Hawkesbury at the former Ayrcrest Farm

Thursday April 25th

At 12 Noon

90 HEAD PUREBRED AND GRADE CATTLE. FULL LINE OF MACHINERY, IN GOOD CONDITION. BULK TANK, PIPE LINE, ETC.

Terms — Cash

MANSEL M. HAY, Auct., Dalkeith, Ont. Tel. 874-2597

JEAN GUY LAVERDURE, RR1 Chute a Blondeau, Ont. 613-674--3528

17-1c

AUCTION SALE

LOT 11, 4th CONCESSION KENYON (LITTLE THIRD)

About 4 miles north-west of Alexandria, off Highway 43

Saturday, May 4th

AT 1.00 P.M.

MACHINERY: 1948 Ford tractor; Int. baler; Int. side-delivery rake 3 bars; Int. oil-bath horse mower; Cockshutt disc 32 discs; 3 section land roller; Int. grubber; David Brown 3-furrow plow 14"; Mulky grain and hay elevator 32 ft. and motor; M-Ferguson 3 pt. h. mower 7 ft. cut; 2 wagons with hay racks, 1 6-ton cap. like new; weed sprayer; gas engine 1½ to 3 h.p. motor; Cockshutt manure spreader 100 bus.; fanning mill heavy duty; 100 ft. elec. cable; corn sheller; truck; ton scales; M-Harris seeder 13 disc drill; 3 pt. h. snowblower; Int. milking machine; 1 double 1 single, piping and fittings for 27 heads; cream separator Viking; 26 8-gal. milk cans; Moffatt water heater; 3 cast iron pots, large size; 8 stanchions; eectric clippers; tools.

TERMS — CASH

ALBERT FAUBERT, Auctioneer, Alexandria Tel. 525-2182

ARTHUR LEROUX, Prop., RR4 Alexandria Tel. 525-3663

17-2c

AUCTION SALE

OF LIVESTOCK AND FARM MACHINERY

The undersigned will offer for sale by public auction at

½ mile west of Martintown, County Road 18

ON KING'S ROAD

Saturday, April 27th

AT 12.50 P.M.

LIVESTOCK: 2 Holstein heifers, 2 yrs. old, and 1 Jersey heifer, 2 yrs. old, all bred; 7 Holstein heifers, 18 months old, 5 bred; 9 Holstein heifers, 12 months old; 5 Holstein heifers, 9 months old; 1 Holstein heifer, 7 months old; 2 half-Jersey and Aberdeen Angus, 7 months old; 1 Polled Hereford bull, 18 months old.

MACHINERY: Side rake, 'Super 55', serial No. 68475; 2 New Holland wagons with hayrack; tiller, Cockshutt; set of chain harrows; three-drum land roller; New Holland mower, '450'; John Deere 'Van Brunt' 17 disc drill seeder fertilizer and grass seed attachment; fertilizer spreader, Bogballe 225; McCormick Super W6 tractor front end loader; McCormick 2-row corn planter, fertilizer attachment; International 2-furrow dragtype plow; New Holland 270 hayliner baler; New Holland hay crusher '404'; circular saw; extension ladder; McCormick No. 80 combine, like new; International 3-furrow trip-beam No. 36 Moulboard plow; 2 sets of spike tooth harrows; hoe drill seeder; sleighs and racks; drag-type spring tooth; wagon wheels; New Holland manure spreader, No. 510, 163 bushel; Pioneer chain saw; ¾ h.p. motor; Ford hydraulic disc '204' used only one year; Case elevator, 1 h.p. motor; Golden Arrow 200-gal. capacity boom scraper; fanning mill; set platform scales; stainless steel dairy washing tank, double compartment; 4 single unit stainless steel magnetic milking machines De Laval; quantity of 2" lumber; 55' endless drive belt; one smaller belt; quantity of straw; Fairbanks-Morse deep-well jet pump; large tank for gathering sap; 16 cu. ft. deep-freeze; spinning wheel, other antiques; some household articles; shovels; hammers; chains; 8-gal. milk cans and many other articles too numerous to mention.

TERMS — CASH

HAROLD BROWN, Auctioneer Tel. 932-7925

STUART BLACKADDER, Proprietor Tel. 528-4564

16-2c

AUCTION SALE

3 miles east of St. Bernardin, 3 miles west of junction of Highway 34 and 47

Saturday, April 27th

AT 1.00 P.M.

LIVESTOCK AND FARM MACHINERY

Terms — Cash

MANSEL M. HAY, Auct., Dalkeith, Ont. Tel. 874-2597

RODOLPHE SECOURS, Prop., St. Bernardin, Ont.

17-1c

AUCTION SALE

OF MACHINERY AND FURNITURE

LOT 9, 4 CON. LANCASTER TOWNSHIP

CLOSE TO QUEBEC BORDER

4 miles south-west of St. Telesphore

5 miles south-east of North Lancaster

Saturday, May 4th

AT 1.00 P.M.

Int. W4 tractor; Massey-Harris 3-furrow plow; 2 Int. disc harrows, 32 and 28; John Deere seeder on rubber, 16 drills; Massey Harris 3 section spring tooth harrows; rigole plow; Frost & Wood roller; John Deere side rake; Int. baler, 46; Massey Harris wagon, 5 ton cap., with rack; Normand wagon, 5 ton cap., with rack; Int. binder, 7 ft.; Int. manure spreader, 90 bus.; 2 wheel trailer; 2 water tanks; 100 cedar posts; scale, 1000 lbs. cap.; Stewart clipper; water heater; wheel barrow; saw with bench; 2 8-gals. milk cans; 2 electric motors, ½ h.p.; pipe vise; 200 gals. tank; 2 tractor tires, 12x26; tools; step ladder; tables; chairs; bureaus; beds; frames and many other articles.

TERMS — CASH

MARCEL MAJOR, Auct., North Lancaster, Ont. Tel. 613-347-2955

ARMAND SEGUIN, Prop., RR1 North Lancaster, Ont.

17-1c

AUCTION SALE

FOR DELMER HAMMOND

LOCATED 1 MILE SOUTH OF LACHUTE, QUE. ON HIGHWAY ROUTE 327, ROAD TO ST. ANDREWS EAST

Saturday, May 4th

AT 10 A.M. SHARP

To be sold: complete dispersal sale, livestock and machinery consisting of; 19 choice Holstein cows, many to freshen around sale date or before: 15 two year old heifers of which 12 are artificially bred Chianina and 3 bred Simmental, real choice heifers. 4 1½ yr. old heifers artifially bred Chianina.

MACHINERY: 1 Int. No. 724 diesel tractor 1970 model with only 1,240 hours use fully equipped with power steering and cab; 1 John Deere No. 710 diesel tractor in excellent condition, fully equipped with heavy duty front-end loader and shovel; 1 Ford 8N tractor; 1 Dion self unloading forage box with 8 ton cap. wagon; N-H forage harvester complete with corn head att.; J-D 2 row corn planter; Dion forage blower; 2 Turnco steel grain and corn boxes like new; 1 N-I haybine 9 ft. cut like new; Oliver grain combine; J-D No. 14T hay baler; N-I corn cob husker; 1 Norm. 6-ton wagon with rack; 1 J-D No. 953 5-ton wagon with rack; Otaco 7-ton wagon with rack; Malco 40 ft. bale elev. on wheels; J-D 7 ft. mower, hyd. type; N-H No. 56 side rake; hay stooker with loading fork; N-I 165 bus. manure spreader LPTO; McKee Snolander 720 snow blower like new; set Int. 3-fur. plows hyd. type; set Ford 2-fur. plows hyd. type; set IHC trailer type 2-fur. plows; set of sleighs; Oliver 13-disc drill seeder on rubber tires; set J-D 28 disc tractor type harrows; Int. weed sprayer with large wide boom 3-p.h. like new; J-D 10 ft. lime spreader; Five Star post hole digger; set of chain har. 16 ft.; 4-row corn cultivator; dirt scraper; IHC utility tractor type blade and scraper; steel land roller; 24-ft. grain auger; 2 sets tractor chains with large rings, 1 stone drag; Sno-Co hay bale conveyor with motor, 50 ft. long; 500 gal. fuel tank with pump; 2, 250-gal. fuel tanks; Dynamo gen. 15-25 watts used 2 hrs. only; set leveling har.; Papz barn cleaner 200 ft. chain; Papz silo unloader 16 ft. and Papz silo spreader with 2 motors; meal carts; Esco 450-gal. milk bulk tank De Laval mag. milker pump; 4 Surge milker pails and De Laval pail; dairy wash basin; Coleman hot water heater; 2 barn fans; 325 lbs. grass seed. quan. baled hay; large quan. farming tools, chains, rolls of wire, many articles too num. to mention; large amount household furniture, antiques, etc.

All to be sold without reserve, as the property has been expropriated for the new highway. Please note this is an excellent herd of Holsteins and the machinery is all in very good condition. Please plan to attend early. Lunch canteen on the grounds.

Terms of Auction: Cash or terms to qualified buyers on large pieces of machinery

ART BENNETT, Bilingual Auct., Tel. 819 889-2272, Sawyerville, Que.

17-2p

AUCTION SALE

Friday, April 26th

At 1.30 p.m.

54 head purebred and grade Holstein cattle

Terms — Cash

MANSEL M. HAY, Auct., Dalkeith, Ont. Tel. 874-2597

PATRICK SLOAN, Prop., Fournier, Ont. Tel. 524-5215

17-1c

AUCTION SALE

¼ mile north of the Village of Fournier on Alfred Road

Friday, April 26th

At 1.30 p.m.

54 head purebred and grade Holstein cattle

Terms — Cash

MANSEL M. HAY, Auct., Dalkeith, Ont. Tel. 874-2597

PATRICK SLOAN, Prop., Fournier, Ont. Tel. 524-5215

17-1c

AUCTION SALE

Saturday, April 27th

Starting at 12.30 p.m.

ON THE PROPERTY OF A. EL. GAZAR

Situated on Lot 37, Concession 4, Roxborough Township

6 miles east of Finch, 1 mile north of Avonmore

55 head of Holstein cattle consisting of 12 dairy cows, 24 heifers (Charolais, Beef and Holstein), 18 Hereford steers (4 from Eastern Breeders), 1 Hereford bull (from Eastern Breeders). Good assortment of farm implements, some corn in crib and many other articles too numerous to mention.

Canteen Services on Grounds

LEO MENARD — DELMER SPRATT — REJEAN MENARD

232-3916 AUCTIONEERS 443-2884

A. EL. GAZAR, Prop., Avonmore Tel. 346-5593

16-2c

AUCTION SALE

OF LIVESTOCK AND FARM MACHINERY

The undersigned will offer for sale by public auction at

LOT 26 CONCESSION 7, TWP. OF EAST HAWKESBURY

4 miles North-east of Dalkeith on the corner of the 7th Con. and Breadalbane Road

Friday, May 3rd

AT 1.00 P.M.

LIVESTOCK: 52 head of Holstein cattle consisting of 23 milch cows; bull, 2 yrs. old; 7 heifers, 2 yrs. old, open; 5 heifers, 1 yr. old, open; 11 bulls, 1 yr. old; 5 spring heifer calves.

MACHINERY: M-F No. 35 diesel tractor with front-end loader; M-F. tandem discs, 3 p.h., 9-ft. wide; drag harrows; M-H disc drill seeder; steel rigole plow, 3 p.h.;; M-F 3-furrow plow, 3 p.h. Gyro fertilizer spreader, 3 p.h.; 3-row corn cultivator, 3 p.h.; M-F No. 3, hay baler; M-F 7-ton rubber-tired wagon and rack; Dion 5-ton rubber-tired wagon with rack and grain box; Malco bale elevator, 28 ft. with motor; bale stooker; bale forks; trailer; M-F manure spreader, 140 bus. cap.; Cockshutt side delivery rake; Int. 7-ft. grain binder; fanning mill with ¼ h.p. electric motor; rotary pump, 1½-in. with piping; Int. gasoline engine, 2½ h.p. in good condition; quantity of pine timber 4"x6"x20'; 150 fence posts, 7 ft. long; electric washing machine; 150 lbs. mixed seed; 2 bags baler twine; and other items too numerous to mention.

MILK EQUIPMENT: Surge Alamo 40-plus milker pump and 1¼-in. piping, 2 h.p. motor, 1 yr. old, and 3 Surge milking uits; Star sprayer-type milk units; Star sprayer-type milk cans; all milking equipment.

REASON OF SALE — FARM HAS BEEN SOLD

TERMS — CASH

CERTIFIED CHEQUE or BANK REFERENCE

SAMUEL CADIEUX, Prop., RR2 Dalkeith, Ont. Tel. 874-2132

MANSEL M. HAY, Auct., Dalkeith, Ont. Tel. 874-2597

COME TO OUR 10th ANNUAL

Farm Machinery Auction

Eastern Ontario's Largest Annual Consignment

— at —

METCALFE SERVICE CENTRE LTD.

Hwy. 31 at Metcalfe Corner, 1 mile west of Metcalfe

Saturday, April 27th

Commencing at 10 a.m. sharp

APPROXIMATELY 50 USED TRACTORS

including 100 h.p. tractors; cultivators, mowers, seed drills, corn dryer, hay conditioners, silo unloader, hay balers, sprayers, snow blowers, manure spreaders, disc harrows, mixer grinders, Klasten ditcher, forage harvesters, hammer mills, elevators, side rakes, portable generator, rotary cutter, recutter blower, tractor plows, combines, corn pickers and planters, hydraulic auger, hog equipment, automatic feeders, New Idea Uni-systems and many other items.

Lucky draws, many prizes to be won. Refreshments served on the grounds.

Four auctioneers—Leo Menard, Rejean Menard, Delmer Spratt, Ken McNeely.

Terms of sale can be arranged with the proprietor to hold the machinery with a deposit of 10 per cent down. Article will be he held 21 days. Delivery arranged with the proprietor.

All articles sold or not, to be removed from premises within 30 days or machine will be forfeited. Financing available on the premises.

16-2c

OBJECTIVE $1,500.

Be Generous When The Canvassers Call On You !

Soyez genereux lorsqu'on frappera a votre demeure !

RICHELIEU CLUB of ALEXANDRIA

Will offer their House - to - House

BREAD BLITZ PAIN

SUNDAY, APRIL 28

SPECIAL DONATIONS
Telephone 525 - 2784
Campaign headquarters
Moulure Alexandria Moulding
Lochiel St. Alexandria

People from the country only will be canvassed after masses at St. Finnan's and Sacred Heart. The town people will be canvassed from door to door in the afternoon.

Our members will visit: Lancaster, Martintown, St. Raphael's, Green Valley, Glen Robertson, Dalkeith, Maxville, Glen Nevis and Lochiel after each mass.

MORRIS & FILION
GENERAL INSURANCE
Alexandria 525-1149

HOPE'S AUTO PARTS
Alexandria 525-1330

MASSON INSURANCE AGENCY LIMITED
Alexandria 525-1836

MELOCHE & SABOURIN
Alexandria 525-1295

EUGENE OUELLETTE & SONS LTD.
Alexandria 525-2132

MEUNERIE ALEXANDRIA MILLING
525-1973

ELIE DAVID
Alexandria 525-1158

ART DUGGAN
FUEL OIL
Station Alexandria 525-1685

ALEXANDRIA IGA
MARC LALONDE, Prop.

PAUL'S FLORIST and GIFT SHOP

LIONS CLUB OF ALEXANDRIA

BONNIE GLEN
MARCEL LANTHIER, Prop.

FREELAND FLOWERS
ALEXANDRIA and MAXVILLE
525-1660 527-2877

ALEXANDRIA BAR-B-Q
RESTAURANT

LUCKY LEGS LTD.
213 Main St., North
Alexandria 525-1345

LALONDE'S FURNITURE STORE
Main St. Alexandria

YVES JOANETTE TAXI
525-1266

DONALD ROY GARAGE
North Lancaster 347-3553

REAL'S SNOWMOBILE & MOBILE TRAILER Centre
R R 2, Green Valley 347-2189

BANK OF MONTREAL
ALEXANDRIA

ATLANTIC HOTEL
DUNCAN A. MACDONNELL
Alexandria 525-2084

ERNEST LEFEBVRE SOUDURE — WELDING
Glen Robertson 874-2270

CONSTANT RANGER
Plumbing and Heating
Dalkeith, Ont. 874-2642

GLENGARRY MOTOR SALES
68 Main s. 525-1480

DUBEAU CONFECTIONERY
525-2070

GARRY THEATRE
525-1037

CANADIAN TIRE CORP
ASSOCIATE STORE
MEL McRAE

RENE LADOUCEUR GARAGE
525-3648

LEFEBVRE FOODORAMA
Lochiel St. 525-3501

GUY DECOSTE WELDING
525-1930

ST. ONGE GARAGE
SNOW CRUISERS LAWN BOY
Glen Robertson 874-2444

GEORGE J. HOPE ESSO Products
Glen Robertson 874-2060

TROTTIER GARAGE
FORD TRACTOR DEALER
525-3120 Alexandria

ELDEGE VAILLANCOURT
REAL ESTATE
Alexandria 525-3641

THE GLENGARRY NEWS
Alexandria 525-2020

MARIELLE BEAUTY SALON
45 Harrison 525-2921

MME LOUISE LEFEBVRE
LADIES' WEAR
North Lancaster, Ont.

MARCOUX FURNITURE
ALexandria 525-1204

JEAN-MARC LEFEBVRE AVOCAT
39 Main St. N. 525-1358

R. E. PROULX RADIO & TV
Glen Robertson 874-2600

ALBERT FAUBERT
AUCTIONEER
525-2182

MARCEL TV, FURNITURE
MARCEL RANGER, Prop.
Alexandria 5253692

CARRIERE TAXI
525-1033

ALEXANDRIA BRIDAL BOUTIQUE
55 Main N. 525-2040

RAY MacLENNAN
GARAGE
Glen Robertson

REMI PRUD'HOMME
Insurance
525-3495

ARCHIE STEWART
Plumbing and Heating
87 Harrison 525-3820

MAGASIN LORTIE
GASTON LORTIE, Prop.
Glen Robertson 874-2455

RAYMOND ROCHON
AGENT D'ASSURANCE
Alexandria 525-2047

GEO. LANTHIER et FILS
PAIN ET PATISSERIES
Alexandria 525-2435

LUCKY DOLLAR FOOD STORE — BA GASOLINE
Green Valley 525-3081

WHITE ROCK MOTEL
169 Main N. 525-2362

MENARD CONSTRUCTION

J. R. MENARD CO. LTD.
ST. ISIDORE

A FRIEND

RAYMOND MENARD
Boucher — Butcher
Glen Robertson 874-2373

LALONDE'S
LADIES' & CHILDREN'S WEAR
Alexandria 525-3162

FRANCINE'S REFRESHMENTS
M. et Mde Lucien Ravary, Prop.

ROY'S GARAGE
GREEN VALLEY LTD.
Green Valley 525-2300

P & H
Electric and Plumbing
R R 4 Alexandria 525-3635

ROGER'S TEXACO SERVICE
Alexandria 525-2888

NORTH END GARAGE
E. OUIMET, Prop.
Alexandria 525-1732

SHOE SHACK
525-1670

DENIS ETHIER MP
Dalkeith, Ont.

LEFEBVRE AUTO ELECTRIC
525-2696

JEAN CLEMENT FURNITURE
Alexandria 525-1267

MENARD FARM SUPPLIES
Green Valley 525-2190

SALON ROBERT
Alexandria 525-3831

LORENZO & JACQUES LEFEBVRE
YAMAHA DEALER

HOPE & DESROSIERS JEWELLERY
525-2339

K of C ALEXANDRIA

LEVAC BROS. FEED
Dalkeith 874-2962

HANDY ANDY STORE
Alexandria 525-1597

BARBARA'S STORE
"Style Centre of Glengarry
Alexandria 525-1554

CREVIER BUS LINE LTD.
Specialize in Charter Trips
525-3444

GREEN VALLEY PAVILION
525-1079

LEMAY TV and RADIO
Alexandria 525-3713

Robert of Alexandria
Photography
525-3831

ALEXANDRIA DRIVING SCHOOL REG'D
525-3798

L. GOULET & FILS
General Merchant
Dalkeith 874-2884

L'HOTEL OTTAWA HOUSE
Alexandria 525-1092

GLENGARRY TRANSPORT LTD.
Alexandria 525-1433

VIAU'S
LADIES' and CHILDREN'S WEAR
Green Valley, Ont.

ALEXANDRIA PIZZERIA
RESTAURANT
127 Main S. 525-2744

ESSO IMPERIAL
Monkland, Ont. 546-5504

MAURICE LAMOUREUX LTD.
ST. ISIDORE ONT

SQUARE C TEXTILES LTD.
Alexandria, Ont.

FLOYD MacDOUGALL
General Store
Dalkeith 874-2416

ALEXANDRIA CLEANERS
Alexandria 525-2424

TABAGIE ST. DENIS NEWSSTAND
Alexandria 525-2107

FERME AVICOLE MAJOR
North Lancaster 347-3543

C.I.P. FOODS LTD.
Alexandria, Ont.

ROMEO ROULEAU
INSURANCE AGENT
Alexandria 525-1777

ROYAL BANK OF CANADA
ALEXANDRIA

J. B. AUTO PARTS
525-2791

PERRIER FEED and VARIETY STORE
Dalkeith 874-2401

GAETAN VERDON
The Best French Fries
Alexandria 525-3113

DONAT BOISVENUE
GENERAL CONTRACTOR
Alexandria 525-2177

WILFRID MAJOR FEED
North Lancaster 525-3211

CLAUDE OUELLETTE CAR WASH
Mill Square Alexandria

LALONDE GENERAL STORE
Alexandria 525-1424

BANK OF NOVA SCOTIA
ALEXANDRIA

R. VAILLANCOURT
MARCHAND GENERAL
North Lancaster, Ont.

EMILE BRUNET DRY GOODS
Glen Robertson 874-2606

DAIRY QUEEN
Main St., S., Alexandria

GLEN MOTEL
D. A. MACDONELL, Prop.
525-3295

COUVOIR LAROCQUE HATCHERY
347-3130

MARCEL PATTYN
SASH & DOOR
119 Bishop N. 525-2669

JEAUROND GARDENS
Fruits, Vegt. and Flowers
525-3385

WILFRID LEFEBVRE WELDING
525-1840

DUBEAU UPHOLSTERING
525-2235

RAYMOND LAROCQUE
Body Work and Painting
R R 2 Alexandria 525-1730

DESCHAMPS GARAGE
DONAT DESCHAMPS, Prop.
Alexandria 525-1767

GERARD ROUSSIN
Alexandria 525-2205

CAISSE POPULAIRE d'ALEXANDRIA
525-2141

HUB RESTAURANT
EWEN McDONALD, Prop.

Yolande's Beauty Salon
Alex 525-2296 Lan 347-3484
Max. 527-2181 Hawk.632-3819

ALEXANDRIA BUILDERS' SUPPLY

MEDICAL DOCTORS OF ALEXANDRIA

JEAN MARIE LACOMBE
Bricklaying and Fireplaces
Glen Robertson 874-2153

ALEXANDRIA DRUG MART
525-2525

GRAHAM CREAMERY
DOUG BAXTER, Prop.
Alexandria 525-1657

GLENGARRY MUTUAL FIRE INS. CO.
525-2557

MAIN TEXTILE CENTER
30 Main St. 525-1460

LIONEL LEVAC
PURE HONEY
Green Valley 347-3030

GUY'S SNO-JET
Alexandria 525-3429

JOHN RYAN AUTO PARTS
525-3526

GERRY DEGUIRE
Plumbing
525-3843

FERN SEGUIN
B.P. PETROLEUM
Alexandria 525-2600

REMI POIRIER
CONTRACTOR
Alexandria 525-3446

GALLANT PRESS
Ernie Gallant, Prop.
Alexandria 525-1351

GLENGARRY SPORT SHOP
Alexandria 525-1402

VITRERIE THEORET GLASS
Green Valley 525-2704

PRES-GLEN MILK TRANSPORT
525-2544

CLAUDE CUERRIER GARAGE
83 Main St., Alexandria
525-1306

JOHN CHISHOLM
General Contractor
525-3141

MENARD FAIRWAY CENTRE
Jean Yves Menard
52 Kenyon W 525-2207

ADELARD SAUVE
REAL ESTATE
Alexandria 525-2940

WILFRID LEFEBVRE
Bulldozing, Trucking, Gravel
Alexandria 525-1840

B & B GROCETERIA
167 Bishop St. 525-2056

BRAY TROPHIES
525-2393

GLENGARRY MEMORIAL HOSPITAL

CREVIER DINER
Main N. 525-3344

MISTER MANN
Men's Clothing
525-2030

ALEXANDRIA HOTEL
LLOYD McHUGH, Prop.
525-1019

AIME MARCOUX
FUNERAL HOME
Alexandria 525-1926

MAURICE SAUVE WELDING
525-2719

QUINCAILLERIE SEGUIN
FRANCOIS SEGUIN, Prop.
Alexandria 525-1451

TORONTO-DOMINION BANK
Cornwall

BANQUE PROVINCIALE DU CANADA
305 Montreal Rd., Cornwall

LEMIEUX GROCETERIA
Main N. 525-2987

KEN MacLENNAN
Sawmill — Lumber
Dalkeith 874-2161

GARRY — SKY-HI
Alexandria 525-1736

UNITED CO-OP of ONT.
ALEXANDRIA BRANCH
Mill Square 525-2523

COMPLIMENTS OF
J. P. TOUCHETTE

MORRIS FUNERAL HOME
ALEXANDRIA

PINTO FOODS LTD.
Alexandria 525-3800

MARCEL LALONDE
Electric Contractor
105 Lochiel St. Alexandria

FAMOUS FARMERS' STORE
Apple Hill 527-2083

MARGOT'S RESTAURANT
Maurice Lanthier, Prop.
Glen Robertson

VIANDES SABOURIN MEATS
370 Main S. 525-1818

BERT'S BARBER SHOP
ALBERT LAUZON, Prop.

LES HUILES GLENOCO OILS
525-2481

JEAN DUBUC OPTOMETRIST
Alexandria 525-2753

GERRY CONFECTIONERY
Bishop N. open 8 am to 1 pm
every day

VANDER HAEGHE REAL ESTATE
ALEXANDRIA
525-1642

LANCASTER GROCERY STORE

ROGER MERCIER
Marchand General
North Lancaster

COSY INN RESTAURANT
Alexandria 525-2965

HENRY J. LADOUCEUR
ELECTRICAL REPAIRS
Alexandria 525-3208

ALEXANDRIA
PAPETERIE
D'ALEXANDRIA

Compliments of
MARTIN CLEMENT

N. VAILLANCOURT
MARCHAND GENERAL
North Lancaster 347-2221

ROLLAND LAPIERRE
Pattiserie
79 Victoria St. 525-1817

CEDARCRAIG FARM
FRESH GRADED EGGS
525-3517

MOULURE ALEXANDRIA MOULDING

NEWS FROM HERE AND THERE

LAGGAN

Mrs. D. J. MacMaster spent a few days last week with Mr. and Mrs. Lyle MacIntosh and Brent, Cumberland.

Neil Dolson, London, arrived on Thursday to spend the summer with Mr. and Mrs. R.D. MacLeod.

Mrs. P. Miller and son Peter, Beaconsfield, and Heather MacInnis, Pincourt, spent last week with Mrs. Norman Stewart when Mr. Miller was on a business trip to Iran and Iraq.

Mr. and Mrs. Terry MacLeod and Kevin MacLeod, Ottawa, were with Francis MacLeod for the weekend.

Mr. and Mrs. D. Grant MacRae Robert and Marlene, Dunvegan, visited Sunday evening with Mr. and Mrs. Alec M. MacCuaig.

Mrs. Peter Peckett, Carleton Place was a recent visitor with Mr. and Mrs. Malcolm N. Grant.

Mrs. Donald MacLeod is presently a patient in Glengarry Memorial Hospital. Hope to see you home soon.

LANCASTER

Mr. and Mrs. Edgar McCuaig, 4th concession, spent Easter Sunday with their daughter, Mrs. George O'Connor and Mr. O'Connor of Verdun.

Bonnie McLeod returned to Ottawa on Tuesday after spending a few days at Easter at her home here.

Mr. and Mrs. Frank McKenna of Peterborough spent the Easter holiday with her mother Mrs. Hazel McCreadie.

Mr. and Mrs. Denis Brunet and little son Michel of Leamington, spent the Easter holiday with their parents Mr. and Mrs. Jean Poirier and family and Mr. and Mrs. Laurier Brunet and family.

Miss Barbara Theoret of Ottawa spent the long weekend with her parents Mr. and Mrs. Fern Theoret and family as well as relatives in Cornwall.

Mr. and Mrs. Henry Breuers spent Wednesday in Montreal.

Mrs. Alex McNaughton, fourth concession, spent a few days with her sister Mrs. Ken Allen, Mr. Allen and family, Port Huron, Michigan. She accompanied her sister-in-law Miss Annabelle McNaughton to Leamington who had spent the Easter holiday with her mother, Mrs. Maude McNaughton and other members of the family, and continued on to Port Huron.

Mr. and Mrs. McKenzie and family of Montreal spent the last few weekends at their summer home, fourth concession.

Mr. and Mrs. Lorne Ross and son Michael, of Ottawa spent the past weekend with Mr. and Mrs. Arthur Smith and family of this area as well as Mr. and Mrs. Gordon Ross of Martintown.

Reverend Earl Smith of Toronto occupied the pulpit on Sunday at the Stone Church, South Lancaster.

Mr. and Mrs. Jim Hargreaves of Montreal spent the weekend at their summer cottage, East Front.

Friends and acquaintances will be pleased to know that John J. McBain has returned home after some time spent in Cornwall General Hospital.

Last Friday evening over two hundred neighbours and friends were most hospitably welcomed by the Everson family on the occasion of open house at their new home in the fourth concession. A very pleasant social evening was enjoyed by all.

Folks in Lancaster and District are happy to welcome Mr. and Mrs. Eric Urquhart and daughters, Allison and Melanie of Chambly, Quebec, who are now permanent citizens and own the Upton farm, East Front, Lancaster. Mrs. Rena Upton will reside in Lancaster Village.

Mr. and Mrs. Robin Upton and Kyle of Manotick, spent a few days this week the guests of Mr. and Mrs. Cecil Shennett and Peter.





HERE IS THE PROOF—Making ice at the local community centre has been a difficult task and Mike Dapratto, Recreation Director has had a hard time making explanations for the poor ice surface this past season. Last week when the ice was being removed we co-operated to supply him with proof. The picture at left is taken in the left corner at the entrance where the ice measured eight and a half inches in depth while in front of the goal-post at the entrance it measured two inches. Problem is due to floor upheavel in undersurface we understand. Sorry about all the flack, Mike!

—Photos by Mrs. Mervyn MacDonald

Computers study course is to begin next term

The principle of providing a course in computer studies was approved by the Stormont, Dundas and Glengarry county board of education for introduction to area schools by Sept. 1974.

However, since there was no provision made in the board's capital budget last October, a steering committee of teachers and administrators was charged to investigate further the type of computer needed by the board.

A 17-page preliminary report prepared by six high school teachers suggests the board obtain two mini-computers which they feel would be ideal for the classroom. One would be placed in a central school in Cornwall and the other would move from school to school.

Price of the computers would be about $35,000 each and the board could recover 70 to 90 per cent of this in legislative grants depending on how it is financed.

The report states if these computers were bought, eight advantages to the student would immediately become apparent.

It would develop the student's appreciation of the computer's role in society.

It would remove "the mystery and bewilderment" in the student's mind.

It would enrich existing programs.

It would motivate more individual, challenging instruction.

It would develop the students' powers of reasoning.

SUBSCRIBE TO THE GLENGARRY NEWS

Duncan MacArthur
AUCTIONEER
347-3472
P.O. Box 158 Lancaster, Ont. K0C 1N0

NOTICE

TOWNSHIP OF KENYON

RE:RUBBISH and GRASS FIRES

The residents of Kenyon Township are once again reminded that according to By-law No. 496-1972, all costs for Fire Services re "Rubbish & Grass Fires out of control" are the responsibility of the person starting same.

This by-law has been enforced and costs have been collected.

By Order of Council

S. O'CONNOR, Clerk-Treasurer

17-1c

NOTICE

TOWNSHIP OF KENYON

Dog Tag Collection

The registration of dogs, in the Township of Kenyon, and the collection of a licence fee, will commence May 1, 1974, by Mr. Silvester Merpaw, Greenfield, Ont.

SCHEDULE OF RATES

1. For a male dog, if only one is kept	$5.00
2. For each additional male dog, owned by the same person or kept in any one household	8.00
3. For a female dog, if only one is kept	7.00
4. For each additional female, owned by the same person or kept in any one household	12.00
5. For a kennel, in areas allowed	25.00

Where the certificate of a Veterinary Surgeon is produced showing that a female dog has been spayed, it shall be licensed at the same rate as a male dog. "Owner of a dog" include any person who possesses or harbors a dog, and is therefore responsible for the licencing of same.

By Order of Council, April 16, 1974

17-2c

PUBLIC AUCTION

Animals, Machinery, Antiques

Lot 2 - 9th E. Hawkesbury

SAT., APRIL 27th

at 12 noon

Terms — Cash

Marcel Major — Auct.

Martial Laferriere, Prop.

RR1 Ste Anne de Prescott

17-1c

JOHN A. MacLENNAN
LICENSED AUCTIONEER
Fully qualified for all types of sales
Will buy complete household effects
Maxville Tel. Collect 527-5496

9-tf

TOWNSHIP OF LANCASTER

NOTICE

The regular meetings of council are held on the first and third Wednesdays of each month, in the Township Hall, North Lancaster, Ont.

Furthermore, from May 1st to Oct. 31, 1974, these regular meetings will be held at 8.00 p.m.

MICHEL SAMSON, Clerk-Treasurer

NOTICE

Public Meetings

Residents and Ratepayers

TOWNSHIP OF KENYON	VILLAGE OF LANCASTER
TOWNSHIP OF LANCASTER	VILLAGE OF MAXVILLE
TOWNSHIP OF LOCHIEL	TOWN OF ALEXANDRIA

The Glengarry Planning Board has now completed the preparation of the Draft Offcial Plan for the six municipalities listed above.

Public meetings will be held at the following times and places to obtain your opinions and comments and to answer questions you may have.

MAXVILLE COMMUNITY HALL—THURSDAY, MAY 2, at 8 p.m.

GLENGARRY DISTRICT HIGH SCHOOL AUDITORIUM, ALEXANDRIA—MONDAY, MAY 6, at 8 p.m.

ST. JOSEPH'S PARISH CENTRE, LANCASTER — THURSDAY MAY 9, at 8 p.m.

Copies of the Draft Official Plan may be reviewed at the local libraries, at the Dept. of Agriculture office (Alexandria) and in each local municipal office.

Plan to attend! It is very important for the future development of our communities.

M. J. SAMSON, Secretary

Glengarry Planning Board

TRAVEL-TIME
TIRE SPECIALS
— ON —
Firestone GENERAL TIRE
TIRES
LIMITED STOCK ONLY
SPECIAL PRICES
WHILE THEY LAST
GLENOCO TIRE CENTRE
GLENOCO
152 Main St. South
ALEXANDRIA 525-2481
APPLE HILL 527-2844

PUBLIC AUCTION

Animals and Machinery
Lot 23, 9th Lancaster Twp.

FRIDAY, APRIL 26

at 12 noon

Terms — Cash
Marcel Major, Auct.
J. M. Leroux, Prop.
RR1 North Lancaster

17-1c

Tax Registration Sale

Sealed tenders will be received until 12 o'clock Noon on

Tuesday, May 7th 1974

for the following properties:

1. Property formerly known as Louis Miller Est. Apple Hill, Ont. Composed of pt. lot 37 Con. 1 Kenyon Township, known as lot 8 on the plan of the Village of Apple Hill.

2. Part of lot 24 con. 7 Kenyon Township, comprising 12¾ ac. Any bid not necessarily accepted.

S. O'CONNOR, Clerk-Treasurer,
RR5 Alexandria, Ont.

17-1c

Heating DAY OR NIGHT Oil
Lancaster Lumber and Fuel
Tel. 347-3486 Lancaster
ALL TYPES OF FUEL OIL
No. 1 and No. 2 — Also
DIESEL FUEL OIL
All types of heating and construction contracts arranged

YOU STILL HAVE TIME!
TO BENEFIT, YOU MUST FILE BOTH:
a) Federal income tax return
b) Ontario Tax Credit Form
EVEN IF YOU DON'T PAY INCOME TAX.

Get your fair share of Ontario's new $300 million tax credits.

Families, pensioners, roomers, boarders, the handicapped and others will benefit. Ontario's new Tax Credit System provides for three separate credits:

1. People who own or rent (including roomers and boarders) may share in the Property Tax Credit.
2. People who fill out a Federal income tax return may share in the Sales Tax Credit.
3. People over 65 may share in the Pensioner Tax Credit.

Even if you don't pay income tax this year, please be sure to fill out and file both the Federal income tax return and the Ontario Tax Credit Form. They both come in the same envelope—you will find the Ontario Tax Credit Form on pages 2 and 3 of the T1 Schedules.

ANY QUESTIONS?
Metro Toronto local calling area residents, dial 965-8470
Outside Metro Toronto, dial "0" and ask operator for Zenith 8-2000 (free)

New Extended Calling Hours:
8:00 a.m. to 9:00 p.m. Monday to Friday
Noon to 5:00 p.m. Saturday and Sunday.

Ontario's fair share
TAX CREDIT SYSTEM
William G. Davis, Premier
Arthur K. Meen, Minister of Revenue

24-H6C

HARVEY'S

THE BEST CHOICE IN THE AREA



HARVEY POIRIER, Prop.

$125,000. OF STOCK TO CLEAR

Pre-INVENTORY SALE



Easy payment terms

ALL SALES FINAL

GREAT STORE-WIDE CLEARANCE

30% OFF

3 DAYS ONLY

THURSDAY - FRIDAY - SATURDAY

- HOME FURNISHINGS
- APPLIANCES
- FURNITURE
- CARPETS

20% OFF

LOOK for the SPECIAL DISCOUNT TAGS

50% OFF

we're clearing

- FLOOR SAMPLES
- UNCLAIMED LAY-AWAYS
- END OF LINES
- ONE OF A KIND ITEMS
- Hurry on down for these fantastic savings.

First come - first served

FREE PARKING AREA FOR 100 CARS

BUSINESS HOURS:

MONDAY — 9 a.m. to 6 p.m.
TUESDAY — 9 a.m. to 6 p.m.
WEDNESDAY — 9 a.m. to 6 p.m.
THURSDAY — 9 a.m. to 9 p.m.
FRIDAY — 9 a.m. to 10 p.m.
SATURDAY — 9 a.m. to 5 p.m.

Free delivery



HARVEY'S Furniture Warehouse

Formerly Hawkesbury Lumber



493 Champlain St., Hawkesbury – 632-8557

1—Coming Events

25th wedding anniversary reception for Lloyd and Shirley MacDonald of Lancaster at the Bonnie Glen Pavilion on Friday, May 10th. Sylvester MacDonald and the Clansmen. Everyone welcome. 17-2c

A dance on Sat., May 11th at Glen Sandfield Hall, sponsored by Lochiel Junior Dancers. Cousins Five Orchestra. Lunch. Everyone welcome. 17-2c

MR. and Mrs. Tony Charbonneau, Dalhousie and Mr. and Mrs. Charles MacKinnon, Alexandria, invite you to a wedding reception in honor of Mr. and Mrs. Brian MacKinnon, (nee Danielle Charbonneau) at the Commercial Hotel, Dalhousie on Saturday, April 27th. 17-1c

SPRING dance, St. Joseph's Parish Centre, Lancaster, Saturday, April 27th. Hank Primeau's orchestra. 17-1c

YOU are cordially invited to a reception following the marriage of Lucille Aubin, to Leo Michaud, Saturday, April 27th at 8.30 p.m. Sacred Heart Church Hall, Alexandria. Norman Chabot Orchestra. 17-1c

NEARLY new Thrift Sale, Church-on-the-Hill, Friday May 10th, from 7 to 10 p.m. and Saturday, May 11th, from 9 to 12 a.m. Toys, clothes, books, plants. Donations may be left at the Church Hall, Thursdays from 3.30 to 4.30. For pick-up, call 525-1353. 17-3c

KAY'S
Ceramic Studio
Maxville
Classes
Starting May 6th
Tel. 527-5679
17-1c

Bide a Wee Inn
RESERVE NOW FOR BANQUETS, MEETINGS
HUB RESTAURANT
Tel. 525-2264
42-tf

COMING EVENTS
AT THE
GREEN VALLEY
PAVILION
For Reservation
Tel. 525-1079 or 525-1255

FRIDAY, APRIL 26th
Friends and relatives are cordially invited to a mixed party in honor of Linda Quesnel and Richard Lauzon at Green Valley Pavilion. Lunch and refreshments. Good orchestra.

SATURDAY, APRIL 27th
The children of Mr. and Mrs. Henri Seguin cordially invite relatives and friends to a 50th wedding anniversary in honor of their parents at Green Valley Pavilion. Lunch and refreshments. Good orchestra.

TUESDAY, APRIL 30th
Round the world dining Food Forum. What? An evening of demonstration of foreign foods. When? Tuesday, April 30th, 1974. Time—7.30 p.m. Where? Green Valley Pavilion. The Food Forum is open to everyone. No admission fee. A recipe booklet given free to those who attend by the Home Economics Branch of Ont. Ministry of Agriculture and Food.

FRIDAY, MAY 3rd
Mr. and Mrs. Gerard Sabourin, Moose Creek and Mr. and Mrs. Evariste Jeaurond, Alexandria invite you to the marriage of Gisele Sabourin and Henri Jeaurond at Our Lady of Angels Church, Moose Creek on Friday, May 3rd at 8 p.m. and to the reception and buffet following the wedding at Green Valley Pavilion. Due to postal strike invitation cards are now in post office. We sincerely hope you will accept this invitation due to the circumstances. 17-1c

SATURDAY, MAY 4th
Mr. and Mrs. Rolland Valade and Mr. and Mrs. William van der Byl cordially invite relatives and friends to a wedding reception in honor of Mr. and Mrs. Jack van der Byl (Michelle Valade) at Green Valley Pavilion. Lunch and refreshments. Riviera Orchestra.

SATURDAY, MAY 4th
Centennial Room. Private Bowling Banquet.

FRIDAY, MAY 10th
Mr. and Mrs. Orey St. Onge cordially invite all friends and relatives to a 40th wedding anniversary in honor of their parents Mr. and Mrs. Clifford St. Onge at Green Valley Pavilion. Happy Hookers Orchestra. Lunch and refreshments.

SATURDAY, MAY 11th
Mr. and Mrs. Joseph St. Pierre and Mr. and Mrs. James L. Dorsey cordially invite relatives and friends to a wedding reception in honor of Mr. and Mrs. Richard Dorsey (Jocelyne St. Pierre) at Green Valley Pavilion. Alley Kats Orchestra. Lunch and refreshments.

SUNDAY, MAY 12th
Mother's Day Smorgasbord will be served.
More details next week

1—Coming Events (Continued)

FRIENDS of Dale Munro and Brenda Kinnear invite you to a mixed party in their honor at the Maxville Community Hall on Friday, May 3rd. Lunch and refreshments. Everyone welcome. 17-2c

GLENGARRY Soccer League's Golden Jubilee banquet and dance, Maxville Community Centre, Saturday, April 27th. Tickets available. Contact Hubert Hay, Goulet's Store, Dalkeith, McCrimmon's Store, Ron MacLachlan, Glen Sandfield. 16-2c

FRIENDS and relatives are cordially invited to a wedding reception in honor of Mr. and Mrs. Fernand Cameron (nee Joanne Theoret) daughter of Mr. and Mrs. Leo Theoret, son of Mr. and Mrs. James Cameron at Sacred Heart Parish hall 9 p.m. Friday, April 26th. 16-2c

GLENGARRY Memorial Hospital Auxiliary Spring Tulip Festival Tea, Sat., April 27th at Alexander Hall, Alexandria, 2 to 5 Bake Sale, Handicraft and Fashion Show. Adm. 75c. 15-3c

8th annual Antiques Show and Sale sponsored by Lachute United Church Women in the Church Hall, Main St., Lachute, April 26 and 27. Friday 10 a.m. to 10 p.m.; Saturday, 10 a.m. to 6 p.m. Luncheon both days, supper Friday 6 to 8 p.m. Admission $1. 16-2c

ANNUAL CONCERT
presented by
UCIS Band and Choir
SUNDAY, MAY 5th
and
TUESDAY, MAY 7th
in Vankleek Collegiate School Auditorium at 8 p.m.
Admission $1.00
17-2c

COMING EVENTS
AT THE
BONNIE GLEN
For Reservation
Tel. 525-3078 or 525-2646

SERIES OF SUNDAY SMORGASBORDS
Ending Sunday, May 12th
Special Mother's Day Feast

FRIDAY, APRIL 26th
GLENS Hockey Club awards dance at the Bonnie Glen, Sylvester MacDonald. Tickets, advance $1.00 each, at door $2.00. Available at Glengarry Sport Shop.

SATURDAY, APRIL 27th
Mr. and Mrs. Aime Filion and Mr. and Mrs. Stuart Kennedy, Apple Hill, cordially invite everyone to a wedding reception in honor of Mr. and Mrs. Wayne Filion (nee Marilyn Kennedy). Lunch and refreshments. Brisson Bros. Orchestra.

FRIDAY, MAY 3rd
Spring Dance featuring Sylvester MacDonald and the Clansmen. Sponsored by Glengarry Stars Soccer Club. Advance sale $1.50, at door $2.00.

SATURDAY, MAY 4th
Mr. and Mrs. Armand Sauve, Apple Hill and Mr. and Mrs. Steward Crawford, Monkland, cordially invite everyone to a wedding reception in honor of Mr. and Mrs. Clare Crawford (nee Ramona Sauve). Sylvester and the Clansmen. Lunch and refreshments.

Due to cancellations we have Saturday, July 20th available

2—Births

GIBEAU—Mr. and Mrs. Jean Guy Gibeau (nee Colombe Legroulx) at Glengarry Memorial Hospital, on Monday, April 8th, a daughter Nataly.

LEDUC—To Mr. and Mrs. Roger Leduc (Sandra Shennett) Manotick, Ont., at Grace Hospital on Tuesday, April 16th, 1974, a son Derek, a brother for Nadine and Jodi.

UPTON—Stuart and Helen (nee Watt) are happy to announce the arrival of their daughter, Marthe Christena 8 lbs. 9¾ oz. at Glengarry Memorial Hospital on April 16, 1974, 1974, a sister for Rae.

7—Card of Thanks

CHISHOLM—We wish to express our sincere thanks to our neighbors, relatives and friends for their kind messages of sympathy, mass offerings and attendance at the services in Ottawa following the death of our sister, Sister Aimee de Marie. —Rita Shane, Janet and Mary Chisholm. 17-1p

DECOEUR—Sincere thanks to all my friends and relatives who visited me and sent cards, flowers and gifts while I was a patient at G.M.H. Special thanks to Dr. Bourdeau, Dr. Leroux and Dr. Nadeau, nurses and staff. —Mrs. Adelard Decoeur, Dalhousie Mills. 17-1c

GAREAU—Our sincere thanks to relatives, friends and neighbors for spiritual and floral offerings, messages of sympathy and acts of kindness at the time of the death of a dear wife and mother, Mrs. Royal Gareau. Special thanks to the Alexandria Majorettes, Daughters of Isabella, bowling league teams, Mr. and Mrs. Rene Vaillancourt, Green Valley; Mr. and Mrs. Rene Menard and Mr. and Mrs. Rene Boisvenue, Mr. and Mrs. Elzear Legroulx. —Royal Gareau and family, Alexandria, Ont. 17-1c

7—Card of Thanks (Continued)

MacDONALD—We would like to thank our relatives, neighbors and friends for mass and floral offerings, sympathy cards and many acts of kindness shown us at the time of our recent bereavement in the loss of our dear son-in-law Glendon MacDonald. Special thanks to the Morris Funeral Home. —Mr. and Mrs. Eddie Lefebvre, Green Valley. 17-1c

MENARD—The family of the late Mrs. Bertha Menard express their sincere thanks to all for spiritual and floral offerings, messages of sympathy and acts of kindness at the time of her death. Special thanks to Dr. Denis K. T. Cheung, Rev. Gilles Deslauriers, nurses and staff of Glengarry Memorial Hospital. Green Valley, Ont. 17-1p

MORRIS—Mrs. M. J. Morris wishes to thank her friends and relatives for cards, gifts, flowers and prayers during her stay at Glengarry Memorial Hospital. Special thanks to Dr. Roman, the CWL and the staff, management and residents of Villa Fatima. 17-1p

POIRIER—We would like to express our sincere thanks to our relatives, neighbors, friends, who attended our wedding reception and made this evening such a memorable occasion. —Andre and Suzanne, Glen Robertson. 17-1p

SABOURIN-JEAUROND — Sincere thanks to all those who attended and contributed to our mixed party and also those who organized this evening, as it will long be remembered. —Gisele and Henri. 17-1c

8—In Memoriam

ROBERTSON—In loving memory of a dear husband and father, George Robertson, who passed away April 24th, 1965.
Nothing can ever take away,
The love our hearts hold dear
Fond memories linger every day
We miss you more each year.
—Ever remembered by Christena, Sheldon and Lyma.
Moose Creek, Ont. 17-1c

ROBERTSON—In loving memory of a dear father, George Robertson, who passed away April 24th, 1965.
A wonderful father has gone to rest,
For all of us he did his best,
His life was true, his heart was kind,
A better father none could find.
—Lovingly remembered by daughter, Brenda, Keith and Colin Ryan. 17-1c

ROBINSON—In loving memory of a dear wife, who passed away April 28, 1973.
A million times I've needed you
A million times I've cried
If love could have saved you dear
You never would have died.
Things I feel most deeply,
Are the hardest things to say
My dearest I love you
In a very special way.
If I could have one lifetime wish
One dream that could come true
I'd pray to God with all my heart
For yesterday and you.
—Lovingly remembered by her husband John Robinson, Rockland, Ont. 17-1p

JOHNSON, Ella B.—In loving memory of someone dear who passed away on April 25, 1966.
May the winds of heaven blow softly
On that peaceful spot so dear,
Where the one we love lies sleeping
How we wish that she was here.
—Always remembered, Audrey and Ed MacDonald. 17-1c

MacLEOD—In memory of a dearly loved brother and uncle, Donald Ivor MacLeod, who died April 23rd, 1973.
—Always remembered, Flora, Cecil and Isabelle Johnston, Metcalfe, Ont. 17-1c

MacCRIMMON—In memory of a dear father and grandfather, James Greenfield MacCrimmon, who passed away April 27, 1973.
The blow was great, the shock severe,
We little thought his death so near,
Only those who lost can tell,
The sorrow of parting without farewell.
—Always remembered, the family,
Dunvegan. 17-1p

ROBERTSON—In loving memory of a dear father and grandfather George Robertson, who passed away April 24th, 1965.
Today recalls the memory
Of a loved one gone to rest,
And those who think of him today,
Are those who loved him best.
—Always remembered by daughter Jean, son-in-law Stewart Blair and family,
Chesterville. 17-1c

9—Personal

THE articles and car left by tenants in 1973 will be sold for rent and storage after April 30, 1974, by landlord, Mrs. Arthur Lefebvre, Glen Robertson. 15-3c

WANTED coins of all kinds, prior to 1969, a safe, and a 2-wheel trailer. Hubert Steenbakkers. Tel. 525-2241. 14-tf

RAYMOND Baron, general contractor, Vankleek Hill. Home and barn repairs, chimney repairs and pointing, roofing. Tel. 678-2234, Boyd St., Vankleek Hill. 15-tf

INCOME tax returns. Call Maurice Lemieux, days 525-1330, evenings 525-2008. 2-tf

PERMANENT hair removal by trained specialist, Studio Pauline Electrolysis. Private location, 3 miles east of Fassifern at Lochiel Corners. Free consultation. Tel. for appointment and information, 525-1104 or 525-2296. Mrs. Pauline Slater. 40-tf

Dental Laboratory
Louis J. Hebert C.D.T.
and
Denturist
Dentures, partials, minor repairs immediately.
19 COSSETTE
VALLEYFIELD, QUE.
Appointments:
Day 514-373-9392
Night 514-373-9920
17-tf

9—Personal (Continued)

DR. Senecal's office has moved to 108 Centre St., continuation of Catherine St. East after April 25th. 17-1c

TROTTIER backhoe service. Tel. 525-1739. 17-tf

BACKHOE rental service, call Richard Lefebvre. Tel. 525-3983. 17-2p

WILL do indoor and outdoor painting and also gardening work with our own equipment. Tel. after 4 p.m. 525-2234, 525-2308. 17-4c

WE pick up and pay for dead and disabled horses and cows. Tel. 874-2308, John D. McMeekin, Dalkeith, licence No. 174-C-69. 1-tf

CUSTOM FENCING
ALL KINDS
Wood, Wire, Stone, etc.
Farm or Residential
"Double M Fencing"
347-2965
17-tf

Attention Farmers!
Yes You Receive The Best Prices
For your sick, crippled and dead animals, at our new plant presently in operation in St. Albert
MACHABEE ANIMAL FOOD, LTD.
ST. ALBERT, ONT.
24-hour service—7 days per week
We do not use collector agents
Permit No. 242-RP-71 receiving
330-C-71 Collection
TEL. COLLECT
CRYSLER 613-987-2818
34-tf

LAMBERT AND ASSOCIATES LTD.
COMPLETE BOOKKEEPING SERVICE
GOVERNMENT REPORTS
TAX RETURNS
P.O. BOX 1243
ALEXANDRIA, ONT.
47-tf

10—Lost — Found

DOG lost in Greenfield area, female, black Labrador. Call 527-5619. Reward. 17-1c

LOST, watch on Main Street, a souvenir. Reward. Tel. 525-2748. 17-2p

LOST between Catherine St. and Kenyon, wallet with important papers. Reward. Tel. 525-3578. 17-1c

12—Articles for Sale

16" bike with removable training wheels for girls 4 to 6 years old. Tel. Dalhousie 514-269-2219. 17-1c

QUANTITY of dry cedar lumber for sale. Tel. 525-1149 between 9 a.m. and 5 p.m. 17-1c

FOR sale, CCM tricycle; 24" bicycle; wicker parlor chair and other odd pieces of furniture. Tel. 525-3571. 17-1p

BABY stroller, car seat and carriage. Tel. 525-2413. 16-2p

AIR conditioner 15,000 BTU, Electrohome portable typewriter, Commodore, Grolier encyclopedia, Ernest Lefebvre. Tel. 874-2270. 16-2p

6 piece dining room set with buffet, chesterfield, dresser, youth bed, single beds complete and clean. 28" bike. Ford Major tractor in good shape, 525-3956. 16-2p

GIRL'S bicycle 26", boy's bicycle 26", 3 speed and bicycle 20", can be converted to boy's or girl's bicycle. Zoel Desjardins, Green Valley, 3rd St. W. 17-1p

COIN operated Cooke cooler for outside; Pepsi cooler; mini bike 2½ h.p.; sewing machine, portable; fridge; movie camera Super 8; TV black and white, 21"; cash register; stock of Skidoo suits, different sizes; fire extinguisher; 12 ft. awing. Tel. 525-2196. 12-1p

12—Articles for Sale (Continued)

LOOKING for a real antique? Antique organ, perfect condition, patented in 1887. Call after 6 p.m. 525-3462. 17-1p

ROY refrigerator, Gurney electric stove, washer and wringer, dresser bureau, kitchen set, 1100 Angel stone bricks, grey, 36 St. George West. 525-2340. 17-1p

HANDMADE quilts for sale, double, single and baby bed size. Tel. 525-2629. 11-tf

21" RCA Victor portable TV for sale, good condition, ideal for bedroom or cottage. Tel. 874-2099, reasonable price. 17-1p

KITCHEN wood and coal range; Nordheiner piano; 4 wooden chairs; large wardrobe, chest of 5 drawers; folding lawn table and two benches; 48" bed and spring. Tel. 527-5244 after 3 p.m. 17-1p

YVON LEVAC
M.H.B.
26 Rue Jean 525-1468
Alexandria, Ont.
Offers you a savings on one of the finest selections of
- Diamond Rings
- Wedding Bands
- Genuine Stone Rings
- 14K Chain Bracelets
- 14K Gold Charms
- 10K Gold Neck Charms
- 10K Gold Stone Rings

OPEN EVENINGS
For a more personalized service make an appointment
YVON LEVAC, M.H.B.
26 Rue Jean 525-1468
Alexandria, Ont.
43-tf

SOMETHING SPECIAL

A whole orchestra at your fingertips with the
NEW CONN ORGANS
easy home organ course included
For your appointment
Call 613-525-3462
Glengarry Conn Organ Dealer
JOHN PLAMADOR
Alexandria Financing available
17-1c

14—Autos for Sale

1969 Ford Econoline Van, good paint, in running order, cheap for the right man, $275. Tel. 525-3819. 17-2c

FOR sale Mini bike Honda Trail 70, like new, $400. Tel. 525-3232. 17-1c

MINI bike Kawasaki 90 cc, good condition, 117 Harrison St. Tel. 525-1535. 17-1p

FOR sale 1968 Chev. V8, good condition. Tel. 525-1028. 17-1p

FOR sale 1964 Pontiac convertible, new top, also 1971 Ski-doo Olympic. Tel. 874-2399. 17-1c

18 ft. Camper trailer for sale, good condition. Tel. 525-1371. 17-1c

RED convertible; 1971 Triumph Spitfire, perfect condition, tape deck, best offer. Tel. Daniel Poirier, 347-2774. 17-1p

1963 Pontiac, 283 motor, radio, in good running order. Apply to Birckhill Holstein, Maxville, 527-5737. 17-1c

HONDA 90 ATC, 3-wheel, all terrain cycle with balloon tires. Good condition. Apply D. J. Baxter, Graham Creamery, 525-1657. 17-2c

FOR sale ½ ton Dodge pick-up truck and children's swing. Rene Valade. Tel. 347-2514. 17-1p

FOR sale 1971 Ford truck, 1 ton, dual wheels, 4 speed transmission in good condition and Cockshutt 30 tractor. Tel. 874-2346. 17-1p

FOR sale, Volkswagen, equipped with new tires, new battery, good radio. Tel. 874-2008. 17-1c

1963 Ford 700 4 ton pulp truck, good tires with new rack, with loader and donkey, in very good condition, at reasonable price. Tel. 525-2760. 16-2c

14—Autos for Sale (Continued)

1 ton Dodge truck 1954, 5 gears, 6 cyl. double wheels, good tires, good motor, fair body, good for cattle truck, repairs needed, rear lights and brake fluid lines, price $125. Also 1 big air compressor; 1 forced air furnace. Contact Ron Legroulx, Glen Roy, after 4 p.m. and Saturdays. 16-2c

WE have a larger stock of new and used Datsun cars and trucks. Your Datsun dealer, Bogart Motor Sales Ltd., 24 King St., Chesterville. 1-613-448-2488. 13-4c

14A—Boats and Motors

FOR sale, boat 16' fibreglass, 65 h.p. motor with tandem trailer, also a Chrysler marine in-board motor, Deschamps Garage. Tel. 525-1767. 17-2p

15—Farm, Garden Produce

STORMONT grain for sale, also baled straw. Claude Taillon, RR1 Dunvegan. Tel. 525-3280. 17-2c

FOR rent, 125 acres of pasture and hay. Fernand Lalonde, RR1 Alexandria, Eigg Road. Tel. 525-3835. 17-2c

WANTED pasture for 15 heifers, bull preferred in pasture. Tel. 525-3339. 17-1p

BALED hay for sale. Clifford St. John, Maxville. 527-5743. 17-1c

FOR sale 2000 bales hay, also black and white 21" Philip TV. Apply J. D. MacDonald. Tel. 525-1336. 17-1c

VARIOUS sizes of fence posts for sale. Tel. 525-3706. 17-1c

BALED hay for sale. Norman Edwards, Vankleek Hill, 678-5081 evenings. 16-1c

FOR sale, fence posts, all sizes, from 6" up. Tel. 525-2241. 14-tf

FOR sale, trees for cedar hedge, 2' to 3', 15c each. Tel. 874-2627. 17-3p

FOR sale 700 bales good straw. Rod O'Brien. Tel. 525-1305. 17-1c

FOR sale 3000 bales good quality hay. Willie Cuerrier, 525-3984. 16-2p

PASTURE for heifers, Glen Twining Centennial Farm 1967, south half of lot 1, Conc. 4, Lochiel Twp. Tel. 874-2218. 17-2c

FOR SALE
Hay and Pasture Mixture
for
Greenlands
OTTO SCHLEISSNER
Williamstown, Ont.
Tel. 347-2316
17-2c

DAIRY FARMERS!
Experienced milker with pipeline or pails, available to provide a
RELIEF MILKER SERVICE
for farmers requiring a holiday
525-1154 after 4 p.m.
17-2c

16—Poultry — Livestock

3 sows and one boar. Contact R. Rothgeb, 525-2592. 17-1p

ONE purebred Angus cow and calf, also 1½ year old Angus bred heifer. Apply Harold Dingwall, Berwick. Tel. 984-2911. 17-1c

FOR sale 2 ponies. E. Taylor, Greenfield. 17-1p

PUREBRED Holstein heifer, due to freshen soon. Grant MacRae, Dunvegan, 525-2969. 17-1p

FOR sale, goats for sale. Robert Bedard. Tel. 525-2807. 17-2p

FOR sale, grade Holstein bull, 13 months old, one registered Holstein bull, 10 months old, both from EBI sires, Gillvreen Farms, Dalkeith. Tel. 525-3595. 17-1c

GRADE Holstein bull, 1 year old, also Climax timothy seed. Apply to Brickhill Holstein, Maxville, 527-5737. 17-1c

FRESH load of horses arriving from South Dakota on April 28th. All types of horses to choose from, also exchanges made. Fred Townsend, St. Justine de Newton, Que. 514-764-3285. 17-2c

16—Poultry Livestock (Continued)

REG. thoroughbred for sale, 16 hands, handles well and is sound. Tel. 525-3023 and ask for Stan Bernard. 17-1c

FOR sale, 7 Holstein heifers also 4 Hereford black and white heifers coming 3 years, due to freshen May to July. Apply Albert Filion, Apple Hill, Tel. 527-5494. 17-2p

FOR sale purebred polled Hereford bull, 2 years old. Tel. 933-0328. 17-1p

WANTED, one 1-year-old bull, purebred Holstein. Tel. 347-2801. 16-2c

WANTED, heifers and young cows open or bred. Apply to J. P. MacDonell. Tel. 525-3373. 14-tf

19—Pets for Sale

ONE year old part Siberian Husky, male. Would give to good home. Tel. 874-2399. 17-1c

DACHSHUND, Maltese, Cairn Terriers, Yorkshire Terriers, West Highland Terriers, Shih Tzu, Lhasa Apso, Old English Sheepdogs, Dobermans, Samoyeds, Boxers. Contact Prieur Kennels Reg'd., South Lancaster, Tel. 347-3420. 16-tf

20—Farm Machinery

FOR sale 4 year old hay conditioner and hay for sale. Tel. 347-2319. 17-2c

FOR sale, Industrial 3 p.h. post hole digger 12", four ft. long like new, Baptiste Menard, Glen Robertson, Tel. 874-2350. 17-2p

20—Farm Machinery (Continued)

8N Ford tractor 3 p.h. with 2-furrow Ford plow and snowblower, all in good condition; 1951 Chev ½ ton truck, body and motor in good condition. Tel. 528-4240. 17-1c

FOR sale 1 8-ft. Ford Flexo Hitz disc; 1 Triple K cultivator, 23 tines; 1 Sno-Lander snowblower all in excellent condition; 1 Drop rake, as is; 1 ton of buckwheat, suitable for seed; 20 sow-tie neckyokes; 1 200-gals. steel tank. Ejnar Bach, RR1 Apple Hill. 17-2p

FOR sale dumping station, 2 De Laval magnetic milkers, 1 milker pump, size SP22. Apply to Floyd R. Dingwall, Berwick. Tel. 984-2911. 17-1c

FOR sale, 44 can bulk tank, Milkkeeper, in good condition, Rene Richer. Tel. 528-4419. 17-2p

17 tooth International cultivator. Tel. 525-1429. 17-2c

FOR sale, fertilizer seeder, 10 ft. wide, 400 lbs. clover seed, 500 lbs. hay seed and 3 bushel seed corn. Henri Menard, Glen Robertson. Tel. 874-2584. 17-2p

CASE 44 disc, 13.8 ft. wide, 2 years old, reason for selling, too wide. Contact Morris Koggel, 874-2100. 16-2c

A Chore-Time automatic poultry feeder, 60 feet long $300. Tel. 347-2530. 7-tf

ADDITIONAL CLASSIFIEDS ON PAGE 8

VANDER HAEGHE
REAL ESTATE & MORTGAGE BROKER
145 Main St. S.
Alexandria 613-525-1642

ALEXANDRIA

A DELIGHTFUL, SPARKLING INVITING HOME THAT IS TRULY ONE OF THE BEST BUYS IN TOWN, it has a large kitchen with built in oven, stove and dishwasher, laundry room with ample storage space, a large family room with a beautiful fieldstone fireplace, a large living room, a large master bedroom, 2 medium size bedrooms, many closets, 3 bathrooms, radiant heating, attached garage and an exceptionally large lot, priced in the 50's, financing available.

IMMEDIATE POSSESSION centrally located 3 bedroom 2 storey home, priced for a quick sale.

OFFICE OR STORE AREA WITH WALK-IN VAULT and LIVING QUARTERS, situated in the MOST ACTIVE BUSINESS LOCATION of town, priced to sell.

Located very CLOSE TO THE TOWN LIMITS, 42 ACRES only $16,500.

4 miles from town 75 ACRES fronting ON A PAVED ROAD, $12,000.

3½ MILES FROM TOWN, 40 ACRE FARM, has a 4 bedroom 2 storey home and a good barn, price $17,500, financing available.

ST. RAPHAEL'S AREA

YOUR CHOICE OF 7 ACRE LOTS, priced at $3,200.

75 ACRES ONLY, $9,500.

GLEN ROBERTSON

4 BEDROOM BUNGALOW, only $14,500, MAKE US AN OFFER.

ON HILLTOP PARTIALLY FINISHED 3 BEDROOM 4 year old home with small stable, only $15,000.

MORTGAGE MONEY NEEDED FOR CLIENTS, will pay 10½% on good 1st mortgages.

THINKING OF BUYING, SELLING or TRADING, NOW OR IN THE NEAR FUTURE? GIVE US A CALL.

PROPERTIES NEEDED

MAXVILLE, bungalow, priced around $20,000.

GREEN VALLEY, bungalow, priced, $15,000 to $20,000.

ON THE ST. LAWRENCE or LOCH GARRY, Cottages.

ALEXANDRIA AREA bungalows, priced in the $25,000 and $35,000 range. 2, 3, 4 or 5 apartment building, 3 bedroom home under $10,000. Country home on 5 to 10 acres within 4 miles of Alexandria, priced around $35,000.

ANYWHERE IN LANCASTER or CHARLOTTENBURGH TOWNSHIP, country home with 5 to 10 acres, priced in the $20,000 range. 50 acre farm with sound liveable home, priced in the $30,000 range.

ANYWHERE IN GLENGARRY, 50 acre hobby farm with a home in good condition, priced around $45,000, exceptionally beautiful 25 acre lot, priced around $8,000. 200 acres of vacant land with bush. 50 to 300 acres of good agricultural land. 100 acres with at least 25 acres of workable land and a barn. Country home on about 2 acres priced around $15,000. 5 to 15 acres and a small home priced around $10,000.

SAUVÉ

THINKING OF SELLING?
See Sauve Real Estate Ltd., first, so you can obtain the highest price possible in the least possible time and with the least possible inconvenience to you.

THINKING OF BUYING?
Call Sauve Real Estate Ltd. for a varied selection of properties and a personal inspection of those that seem most suitable to you. We will help you organize the financing to your benefit.

1 MILE TO CURRY HILL
Beautiful spot. Very neat home, underground pool. Barn and stable for 60 cows. Barn cleaner, on 87 acres land. You have to see this one. M.L.S.

MARTINTOWN - ST. ANDREWS
7 parcels of land, 30 to 120 acres, all situated one beside the other. Price $12,000 to $22,000.

THIS SPACE RESERVED FOR YOUR PROPERTY

BUILD ON LOCH GARRY
Lot 75'x202' Boating, fishing.

WINTERIZED WATERFRONT HOME
Situated at Donola Point on St. Lawrence River, lot 90'x285', built in 1970, boathouse for 2 boats 30'x24', 2 boats, motor 35 h.p. Price $50,000. M.L.S.

SAUVÉ
SAUVE REAL ESTATE LTD.
REALTORS
39 Main St. N., Alexandria
(613) 525-2940
SERVICE: M.L.S. to owners and purchasers in Prescott, Glengarry and Stormont

ALEXANDRIA		CORNWALL	
Lionel Glaude	525-2340	Fernand Glaude	933-4498
Germain Glaude	347-2586	Rolland Glaude	933-8196
Paul Emile Levert	525-3971	BROKERS	
Andre Menard	525-3307	Adelard Sauve	525-2940
		Maurice Sauve	525-2940

27½ ACRES LAND
Pond 125'x225' spring-fed, 6 acres cultivated, balance maple, cedar, pine, $18,500.

STONE HOME
Built in 1804, commercial frontage, 87 acres land, basement with natural earth floor. Situated at traffic circle, St. Eugene. M.L.S.

RIVER ON LAND
Farm at Bridge End; River Beaudette for about 2000 ft. long. M.L.S.

THIS SPACE RESERVED FOR YOUR PROPERTY

2 RIVERS ON LAND
Raisin River at north end, South Branch River at south end; plus 190 acres near Martintown-St. Andrews. M.L.S.

LANCASTER TOWNSHIP
150 acres semi-rolling land. Home has all large rooms, plus 4 bedrooms and 2 extra. Horse barn.

SAUVÉ
MONKLAND VILLAGE
Very good appearing country style home. Excellent barn with barn cleaner and 24 stalls made in 1973.

SUMMER COTTAGE
Lot 47x100, plus 10' strip to Lake St. Francis, cottage size 25'x29', all furniture included. Situated on Bishop Point. Price $15,000. M.L.S.

SAUVÉ