Inside

Ladies Day draws 250 page 5



Glens one win away from league finals page 10

The joining of two cultures page 6



The Glengarry News

VOL. 97 No. 15 ALEXANDRIA, ONTARIO, WEDNESDAY, APRIL 13, 1988 Single Copy 45¢

Chamber, town name Gerard Roy as 1988 Citizen of the Year

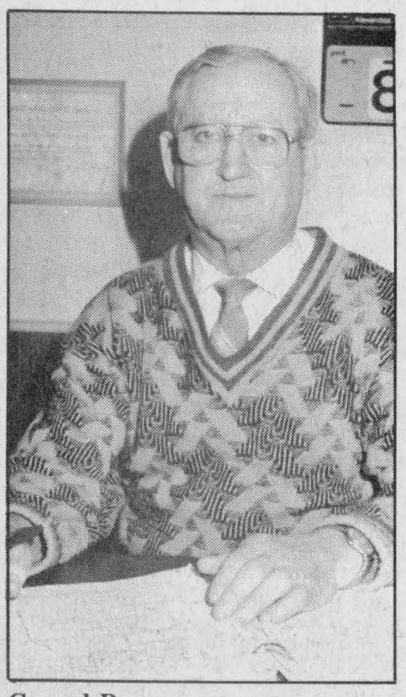

Gerard Roy

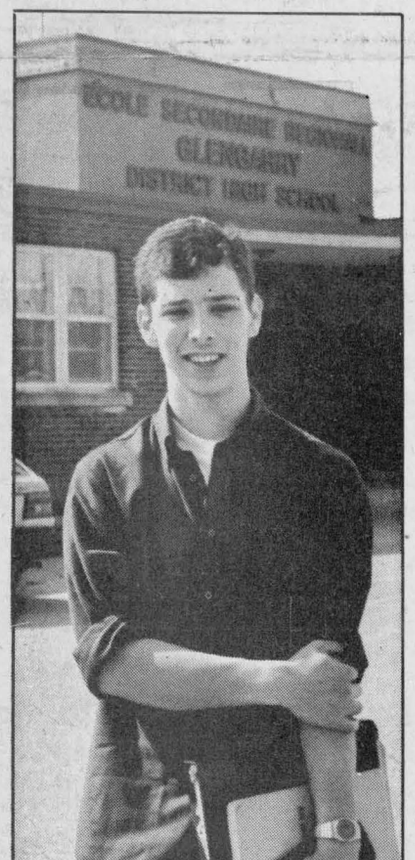

Randy Picher



Gerard Lefebvre

by Lesley Cadham
***News* editor**

The Town of Alexandria and the Alexandria Chamber of Commerce have named three of Alexandria's most outstanding and benevolent citizens.

After months of receiving nominations for citizen, youth and businessperson of the year awards, and after much deliberation, judges rendered the difficult decision.

Last week at the Alexandria town council, *The Glengarry News* learned that Gerard Roy had earned the *Citizen of the Year* award, Gerard Lefebvre was named *Businessperson of the Year* and GDHS student Randy Picher was carrying the title of *Youth of the Year*.

Chamber of Commerce President Claude Poirier said judges had a difficult time making the decisions. More nominations were received this year and he hopes there will be even more in 1989.

Best in business

When Alexandria Councillor Larry Yaguchi telephoned Mr. Lefebvre last week, the GTL president thought someone was playing a joke on him.

"I said, 'if it's the truth, thank you very much, but I'll wait for the letter,' " he said, yesterday (Tuesday). The official notification, a letter hand-delivered by Mayor J. P. Touchette, arrived at his office at GTL, Monday afternoon.

He said he felt someone else should have received the Businessperson of the Year award, but added, he was very happy at having been chosen.

He was born in Glen Robertson to parents Josephus and Alexandrine. At age 3, the family moved to a farm in St. Marc, near Rigaud. In 1936, he went to work for his father's transport company, Rigaud Transport, and in 1947, he moved to Alexandria, "my country," to set the foundation for what is today the fourth largest trucking carrier in Canada.

He remembers the early days, when GTL owned four trucks and a licence to work the Glengarry-Montreal axis. But establishing the trucking company meant working from 5:30 a.m. to 10:30 p.m. every day.

In 1956, he gave up driving the trucks and concentrated his efforts on rounding up new business. He couldn't do both at the same time, he said.

"I had to go and see clients, shippers. It was the only way to get work, to have my trucks on the road and not in the yard. I had to pay for those units."

In 1960, he had acquired about 25 "units" — tractors or vans — and GTL had hired 25 drivers and three or four office staff. Five years later, Mr. Lefebvre was able to delve further into administrative duties.

About that time, GTL began to buy out other transport companies and since then, 13 acquisitions have been made.

The Alexandria office employs 200 people. "I know the faces but I don't know the names," he said.

Mr. Lefebvre has been "semi-retired" for five years and said he has no hobbies with which to pass the time.

"When I was young, I was work-

(Continued on page 3)

Where's the canoe

Daniel Ouellette and Marc Poirier, both of Alexandria, may have sprung a leak in their canoe, but it didn't stop their determination in the 15th annual Raisin River White Water Canoe Race, Sunday afternoon. It turned out to be a wet experience for both of them near the Martintown dam as their canoe quickly filled up with water. After much bailing, the two men continued. Staff photo Peter Conway

Boudria backtracks on abortion stand

by Janet Clermont
Staff Writer

After a week of sleepless nights, Liberal MP Don Boudria reversed his stand on abortion.

The Glengarry-Prescott-Russell MP said Monday, he is against abortion unless the mother's life is endangered.

Mr. Boudria also said, the decision was a result of witnessing demonstrations by anti-abortion groups and of considering information obtained through meetings with doctors.

"With a lot of time and information I became more doubtful of the position I had taken. I hadn't been able to sleep for about a week," he said.

Mr. Boudria had previously been in favor of abortion on demand, for women in their first three months of pregnancy.

However, he said, after consulting with doctors, he discovered that a heartbeat is detected within 10 weeks and brain waves are detected at 12 weeks.

When asked if he now believes that life begins at conception Mr. Boudria said he didn't know.

"But surely if it wasn't true, someone would have proven otherwise," he added.

Mr. Boudria announced his decision to constituents during a meeting in Rockland, Saturday. He said many were surprised by his "change of heart."

"I received a lot of positive and negative feedback . . . a politician doesn't usually change his stand and sometimes it's not easy but it is much easier to take criticism when you know you are right," he said.

Mr. Boudria said that since the Supreme Court's January decision to strike down the existing abortion law, his office has received a "flood" of calls from pro-choice and anti-abortion groups.

He will support a ban on abortion, should the government go that route.

"There will be no more nights without sleep for me," he said.

Mr. Boudria stressed that he did not change his stand because of polling results.

"My previous position was wrong. My decision comes from the heart."

Mr. Boudria said that since Saturday, he has received several calls of congratulations.

"I got a lot of positive reaction, and some negative too, but the positive outweighs the negative," he said.

Alexandria seeking reprieve for corporal

Alexandria Town council has appealed to the Ontario Police Commission to allow the town to keep a corporal on loan from the OPP until the cost of providing OPP protection for Alexandria can be determined.

Council passed a resolution at the April 5 meeting, asking the commission to carry out a study to determine the cost of establishing an OPP detachment in Alexandria. They also asked that the "present system remain in force until such costs are obtained."

Alexandria has been without its own police chief for about eight years. The OPP has loaned the town three corporals to act as chief during that time, but early this year, the Solicitor General notified the town that acting chief Cpl. Don Eastop would return to Long Sault as of July 1.

Mayor J. P. Touchette, who has been trying to obtain OPP protection for some time, met with the Solicitor General in Perth about 1 1/2 weeks ago to discuss the matter.

"We've decided to get the costing and negotiations will go on from there," said the mayor, Monday.

He expects the cost study will take about three or four months and he is hopeful that Alexandria will get OPP coverage by Jan. 1, 1989.

The Alexandria Police Department is comprised of four officers and the acting chief.

The mayor was quick to add, "All those (officers) who qualify would be taken on by the OPP."

Town councillor urges formation of committee to study smoking ban

Alexandria Town Council should form a committee to study the "crucial problem" of smoking in public establishments, Councillor Archie McDougall said at the April 5 council meeting.

"A committee should give it serious thought. It's a crucial problem and a committee should be given power to come back with recommendations. We should face it," he said, adding "I'll volunteer. I don't smoke."

Councillor McDougall's suggestion was in response to an appeal by Alexandria doctor A. J. Varma at the March 22 meeting, that the town implement a non-smoking policy in municipal buildings and establishments used by the public, such as restaurants, and offices.

The April 5 meeting was barely underway when Councillor Jim Baker raised the issue, telling council he'd recently visited two arenas in Welland and Port Colbourne, where smoking was prohibited.

Councillor Jean Larocque voiced concern that a no-smoking policy in the Glengarry Sports Palace would receive backlash from sports fans who frequent the Alexandria arena.

And Deputy Reeve Roger Lemieux said, "I'll vote for it (a non-smoking policy) for municipal buildings. But private businesses; I'll never agree to it . . . we can't make bylaws to govern private businesses."

He added that he didn't think council should pressure local businesses to designate specific areas of their buildings as smoking or non-smoking, adding that a good businessman would do it on his own.

He also asked whether any councillors had heard of anyone being charged for smoking in an area where smoking is prohibited. "I'll be very anxious to hear about someone being charged and paying it (the fine,)" he said.

Council did not make a decision about forming a committee to look at passing a smoking bylaw.

Police seize marijuana plants from car

A Cornwall man was charged with possession of narcotics, after Lancaster OPP seized 11 marijuana plants from his vehicle, Friday.

Police found the plants in a vehicle driven by Roger Lefebvre, 31. Mr. Lefebvre was stopped for a traffic violation on Hwy. 2 in the Summerstown area at about 12:20 a.m.

Constables Richard Champagne and Mike Mulhearn are investigating.

Freighter runs aground in Lake St. Francis

A Cleveland-bound vessel grounded four days in Lake St. Francis continued on its journey yesterday (Tuesday), after local shoremen were forced to unload 780 tons of the ship's cargo.

On April 6, the Handy Mariner, 188 meters long and 23 meters wide, sailed off the channel due to fog and ran aground the mud at Point Mouillee. No injuries were reported.

On Sunday, shoremen from Valleyfield worked from 9 a.m. to 3 p.m., carrying the 780 tons of steel across the lake in tug boats. Once unloaded, the ship was steamed down to Valleyfield where it was reloaded the following day.

The boat was registered in Liberia, a city located on the West African coast.

Captain Joseph Craig, of the St. Lawrence Seaway Authority estimated Monday, that the "heavy fog" caused the ship to become grounded.

"It is not very common that you see a ship aground," he said.

By 3 a.m. yesterday, the ship was on its way again.

Captain Craig said damage to the vessel was minimal, however, the impact ripped a hole in the foure peak tank, which holds water.

The ship was patched up by the shoremen, Monday.

Alexandria Copy Cup

Guess which Alexandria public official celebrated a birthday last week? Our own **Mayor J. P. Touchette.** Apparently flowers were bestowed upon his worship, who was also forced to do his work amidst party balloons which were tied to his chair in his office. He wouldn't divulge his age, but did say, ''I've gone from one decade to another. I guess you could say I've become decadent.'' A belated happy birthday, Mayor Touchette.

* * *

The winner of the Easter basket draw, sponsored by Les Louveteau was **Roger Menard** of Alexandria. The draw took place after the mass at Paroise Sacre Coeur on Good Friday; **Father Roger Desrosiers** drew the lucky winner's name.

* * *

Alexandria Police Officer **Leo Lemieux** and wife, **Thérèse** are the proud grandparents of a baby girl.

* * *

The Glengarry News' roving reporter, or should I say editor, caught sight of Alexandria acting police chief **Cpl. Don Eastop,** who was curling at the Alexandria Curling Club, Saturday. He and about 100 other funlovers joined in a fun bonspiel, which started at 9 a.m.

* * *

La Fraternité's April 7 card party was hosted by **Mr. and Mrs. Marcel Bourbonnais.** Euchre winners were **Eugene St. Denis, Malvina Lefebvre, Adelard Sauvé, Annette Vaillancourt, Marguerite Massie, Lucien Theoret, Eva Desjardins, Arcade Menard** and **Eddy Lefebvre.** The skunk prize went to **Yvonne St. Denis.** Bridge winners were **Anne Marie Viau** and **Eva Lefebvre.** The door prize, a bottle of maple syrup donated by Mr. Bourbonnais, went to **Aline Seguin.** The next euchre will be held on April 21 at 8 p.m. and of course, everyone is welcome.

* * *

We just had to boast about a notice we received from one of our subscribers who lives far beyond Glengarry. She sent in her subscription renewal with a note: ''I hope I do not miss any copies as this notice just came in. Please keep up the human interest stories.'' We will.

* * *

The segment of Country Report which featured Alexandria Mayor J. P. Touchette singing his Save the Train version of *My Way,* will be televised again on Monday (April 18) at 7 p.m. on channel 4. So if you missed it, now's the time to prep those VCRs and get this historical event on tape.

* * *

The Cornwall and District branch of the Canadian Diabetes Association is inviting everyone to the grand opening of its new office at 4 Second Street East in Cornwall. It will take place Tuesday (April 19) at 1:30 p.m., upstairs, and coffee and doughnuts will be served.

* * *

The efficient and popular maitre d' of Priest's Mill dining room, **Miss Rita Levac,** is enjoying a well deserved holiday with members of her family in Sacramento, Calif.

* * *

Mr. and Mrs. Jim Hill, among the founders of the Nor'Westers' Society, are this week driving back to Williamstown from their winter home in Lake Wood Park, Fort Pierce, Fla.

Their motor trek is earlier than usual in order to prepare for their golden wedding anniversary, Saturday afternoon, April 23 at St. Mary's Hall in Williamstown. They will be greeted by members of their family and a legion of friends. **''Jolly Jim''** and **Laura Mary** wish it to be known that the party theme will be ''best wishes only.''

* * *

While returning to St. Catharines from skiing at Sugar Loaf Mountain, Maine, **Mr. and Mrs. Archie MacDonell** and children **Joanne** and **Chris** spent Easter with next-of-kin **Mrs. Joeanne McDonell, Bea** and **Angus H. McDonell.**

Bishop LaRocque honored for 10 years of service

About 300 members of the Knights of Columbus gathered in Cornwall, Saturday night, to honor the Bishop of the diocese for Alexandria-Cornwall, for his 10 years of service as chaplain of the Ontario State council.

The banquet was held in honor of Bishop Eugene LaRocque at the Nativity Hall in Cornwall.

Jean Louis Plouffe will be replacing Bishop LaRocque as chaplain.

Correction

Page 3 of the April 6 edition of *The Glengarry News*, featured a photo of The Bootique's grand opening.

Father Roger Desrosier's name was inadvertently omitted from the photo description. *The Glengarry News* apologizes for any disappointment this may have caused.

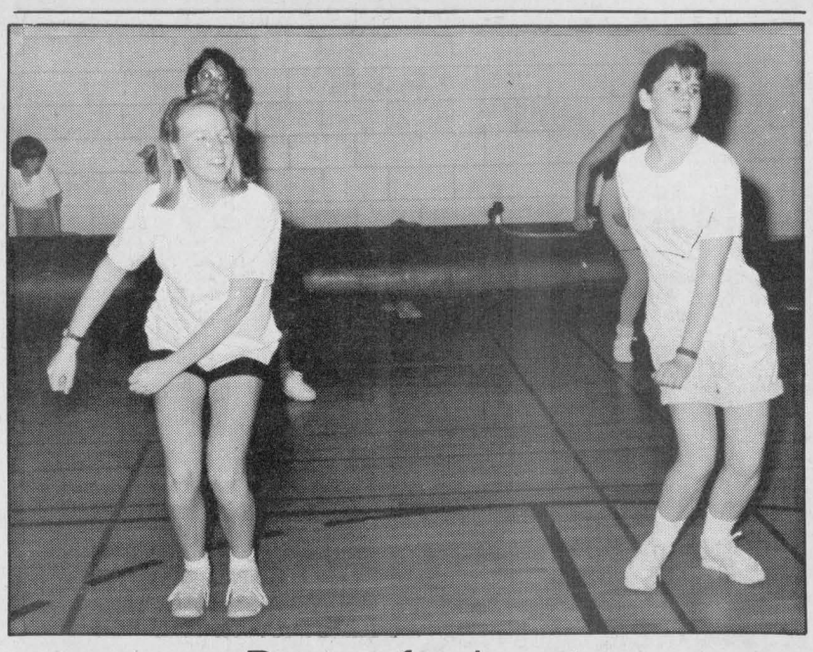

Dance for heart

The Glengarry Chapter of the Ontario Heart and Stroke Foundation staged a Dance for Heart in aerobics, March 30, at Glengarry District High School. Aerobics instructor, Chloe Ann Baker-Pelletier, organized the event which raised $1,500 for the Ontario Heart and Stroke Foundation. Katie MacLeod, on the left, and Tracey MacMillan exercised to help raise the money.

Staff photo—Peter Conway

Conservative Association to choose federal candidate

The Glengarry-Prescott-Russell Progressive Conservative Association will choose the candidate June 15 in Alexandria, who will run in the next federal election.

While no candidate has officially declared his intention to run, Association Vice-President of Women and Publicist Jean Morrison said Monday that ''two or three'' people have expressed interest in the candidacy, and it's expected more will step forward.

''We're really encouraged by that,'' Mrs. Morrison said. ''This is such a big riding . . . for them (candidates) to get known in all areas of the riding is pretty tough.''

Former riding PC candidate John Stante, who ran in 1984 against Don Boudria, has not declared his interest in seeking the nomination again.

Location of the nomination meeting has yet to be determined.

In order to vote, individuals must buy memberships two weeks prior to the meeting; an exception is delegates who are renewing their memberships. They may renew at the meeting itself.

To obtain memberships or more information, contact Walter Blaney, 527-5629, Jean Morrison, 678-8911 or Riding President Bob Binmore, at 632-8911.

UPTOWN
HAIR DESIGN
9 Main Street South
Alexandria, Ontario
525-4921
Joanne O'Connor Danaher

Super Specials at
Your Family Pharmacy

DID YOU KNOW



That we offer
10% discount
for our senior citizens*

Such as...
•Health and beauty items
•Over-the counter medication
•Photofinishing
•What we don't have in stock we'll order for you

*Except prescriptions, tobacco and items on special

15-1c

GLENGARRY PHARMACY
Safwat Milad Pharmacy Ltd.
14 Main St., N., Alexandria
525-3882

Stedmans
SUPER BUYS

the COPPER GRILL
Feature
CHICKEN IN THE BASKET
3 pieces of delicious chicken, golden brown french fries, homemade coleslaw, roll & butter
3.25

SALE STARTS WED., APRIL 13

Gloria Vanderbilt
PANTY HOSE
Reinforced Panty & Toe
Colors Grey, Beige, Silver
Fits 125 - 150 lbs.
97¢

"UNBELIEVABLE VALUE"
LADIES FIRST QUALITY
COUGAR
RUNNERS
High & Low Cut,
Spring Colors
Reg. 19.99
7.77

Super Seal
PLASTIC STORAGE
CONTAINERS
Assorted Sizes
for home or cottage
1.77

Stock Up On
"PHENTEX"
Chunky Yarn
85 gr. ball
All Colors
Reg. 1.99
.99¢

Ladies'
CLUTCH PURSES
with detachable straps
White and Pastels
Reg. 9.99
4.97

Men's
"CONVERT"
Print Fleece Pants
Navy, Black, royal, Red
Small to X-L.
Reg. 19.99
12.88

Easy Sweep Magnetic
BROOM
Just In Time For
Spring Clean-Up
1.77

Broadloom
FLOOR MATS
Commercial Quality
Bound Edges
24" x 36"
4.97

PILLOWS
Standard Size
Filled with
chicken feathers
Sanitized
Reg. 9.99
NOW 1/2 PRICE
4.99

B.V.
PAPER TOWELS
2 ply
2 rolls
.97¢

33 Main St., Alexandria
525-3227

LUCKY DOLLAR FOOD STORES
LUCKY DOLLAR
Green Valley, Ont. 525-3081

Family paks Pork loin Chops 3 rib, 3 center 3 tenderloin
1.49 lb. 3.28 kg

Prod. of USA Broccoli
69¢

Daven Wieners 450 g
99¢

Prod. USA, Canada No. 1 Tomatoes
89¢ lb. 1.96 kg

Fresh loin center cut Pork Chops
1.79 lb. 3.95 kg

Prod. of Chile Packham Pears
89¢ lb. 1.96 kg

Mary Miles Boneless smoked Dinner Ham
2.49 lb. 5.49 kg

Canada No. 1 Cooking Onions 2 lbs.
79¢

Daven Small linked Breakfast Sausages
1.19 lb. 2.62 kg

Prod. of Chile Canada No. 1 Black Grapes
1.49 lb. 3.28 kg

York Chicken Pies 227 g
59¢

Aylmer Ketchup 1 l
1.99

Capri Bathroom Tissue 4 rolls
99¢

Utopia Choice whole Tomatoes 28 oz.
69¢

Riviera Peaches & Pears 28 oz.
99¢

Prices in effect until Saturday, April 16/88.
We reserve the right to limit quantities.

SKY-HI DRIVE-IN RADIO SOUND ALEXANDRIA
FRI. to SUNDAY April 15 to 17
TRIPLE FEATURE
ADULT ACCOMPANIMENT

More Muscle Schwarzenegger
THE RUNNING MAN

ALSO

LIKE FATHER LIKE SON
with
Dudley Moore
Kirk Cameron

PLUS

MONSTER SQUAD

The Glengarry Scene

'Splish, splash, I was takin' a bath...'

About 180 participants competed in the 15th annual Raisin River White Water Canoe Race, Sunday afternoon. Although the canoeists braved cold water conditions, mild temperatures and sunny skies made the race pleasant for participants and spectators. Though a few canoes didn't upset at the Martintown dam, the majority of competitors weren't so lucky. The winning team was Francois and Martin Leveille, of St. Eustache, Que., edging defending champions Maurice Sauve and Bruno Major by two seconds at the finish line. Finishing third over all and first in the mixed division, was the team of Lyn Gallant and Pierre Lavictoire.

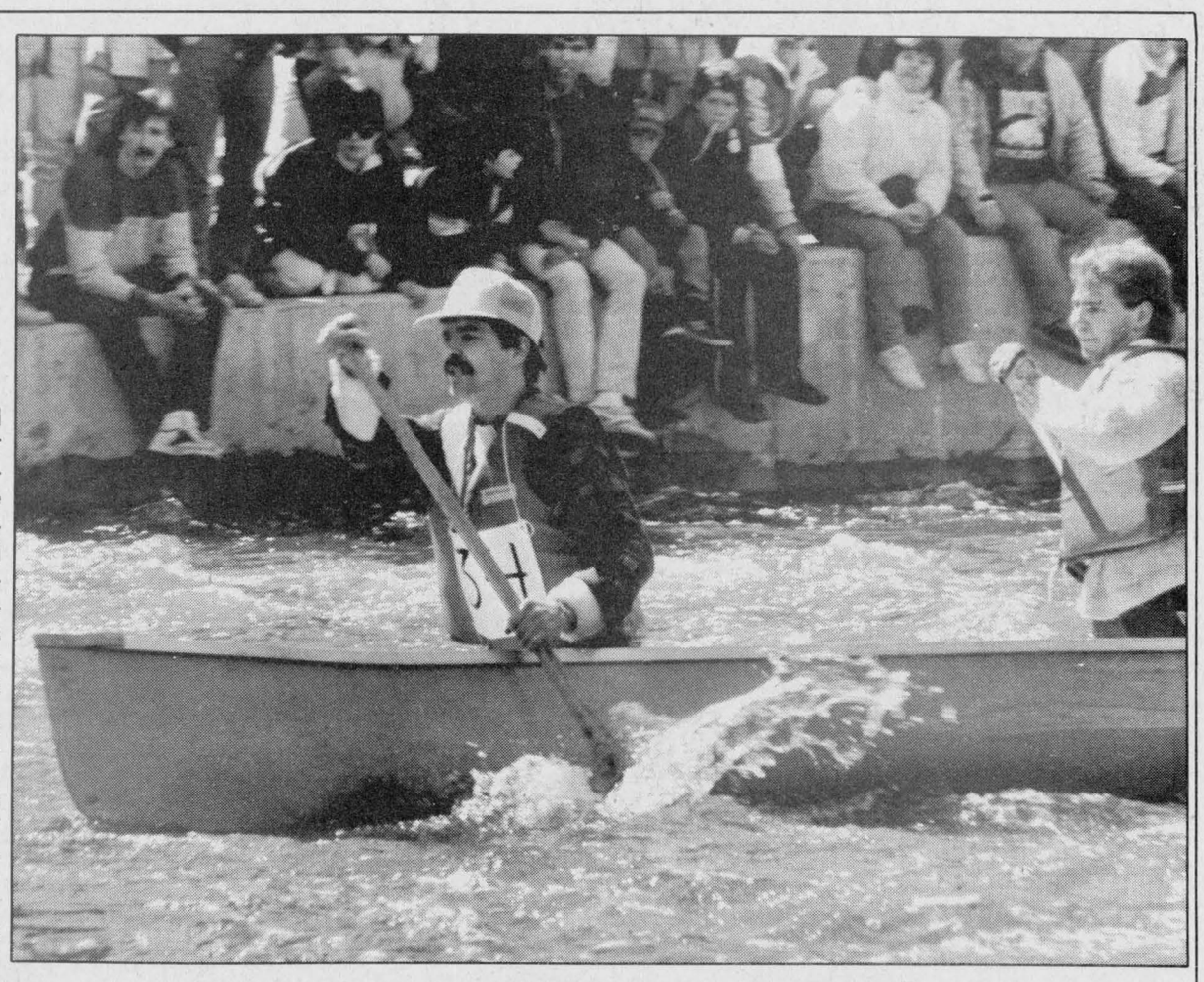

Staff photos by Peter Conway

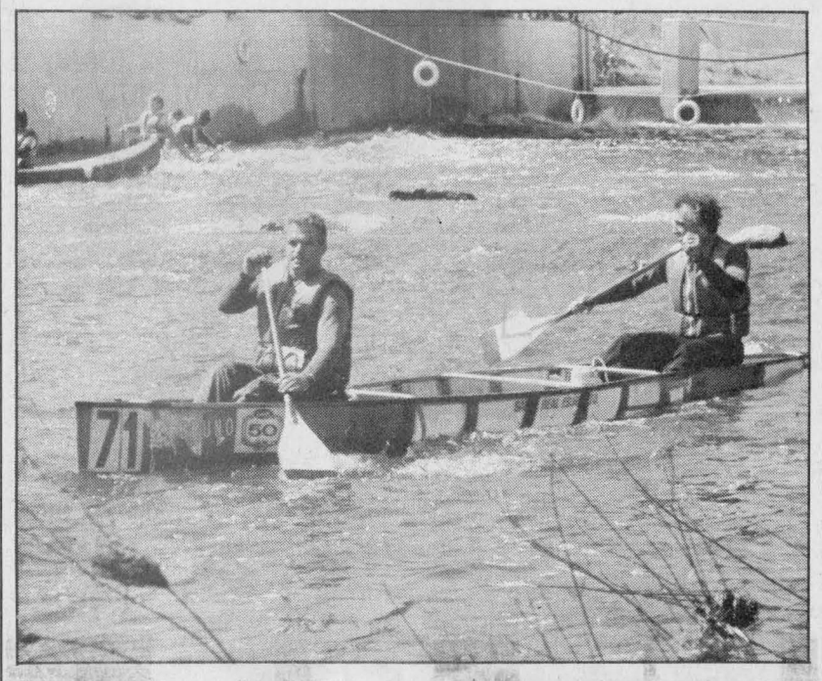



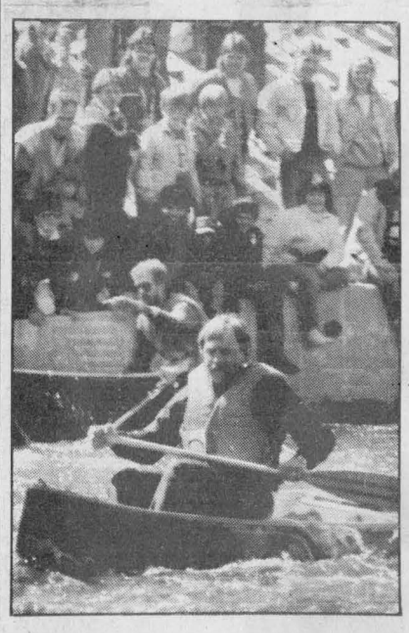



Council briefs

The regular meeting of Alexandria town council was held at the town hall, April 5. The following are items dealt with by council.

Impose parking regulations

Council is expected to discuss imposing vehicle parking regulations at the April 19 council meeting.

The issue was raised by Councillor Jim Baker, who is adamant that Ecole Perpetuel Secours teachers should not park on Lochiel Street West, that they should use a parking lot behind the school. He said he feels it won't be long before proprietors of businesses on that street "come to council to make a presentation."

The Traffic Bylaw does not limit parking on Lochiel Street West.

Mr. Baker said he'd watched elderly people, who'd been forced to leave their vehicles on Park Street because there were no vacant spaces on Lochiel Street, labor up the hill.

"They could hardly make it," he said, adding, "And you observe the great big parking lot behind the school and there were only two cars in it. I really feel they (teachers) are being unfair to us. But until we enforce the bylaw, they can park anywhere."

Mayor J. P. Touchette said, "Maybe if they (the school) paved the parking lot down below (behind the school) they'd (teachers) use it more."

Will not share pound

Kenyon Township council has refused a request from Alexandria to share the Kenyon Township dog pound.

Alexandria appealed to Kenyon last month, to allow the town to share services provided by Yvon Page's dog pound on Hwy. 43, just north of town. The town does not have its own dog pound.

Kenyon councillors, on March 30, resolved that the township dog pound "was already over-extended according to the Pounds Act."

"We'll have to find our own," said Mayor J. P. Touchette.

Extension for subdivision

The Ministry of Municipal Affairs has granted an extension of draft approval of a subdivision plan to landowner Hilda McDougall.

The land she hopes to subdivide is located at the south end of town, south of William Street.

Council recently endorsed Mrs. McDougall's request for an extension, the third in 10 years since the subdivision agreement was signed. Mrs. McDougall was planning to create 19 lots for single family homes.

And Monday she said, she is trying to get a developer interested in the property, which takes considerable time.

According to Town Clerk-Treasurer Leo Poirier, final plans must be submitted within three years after the ministry approves the draft plans; if final plans are not submitted, the draft plan approval lapses and must be re-applied for. The alternative is to apply for an extension.

SD&G palms out

Council received notification that its levy by SD&G United Counties will be $222,668, this year. Of that sum, $28,050 supports the SD&G County Library; a branch is located at the Glengarry Sports Palace.

Dalkeith club gets "Go"

Council endorsed a request from Dalkeith Optimist Club plans to hold the Dalkeith Music Festival at the Glengarry Sports Palace, this year.

The event, to take place June 26, is generally held outdoors in Dalkeith, but Mother Nature inflicted wind and rain on the popular event last year.

Council also resolved that it had no objections to the Optimist Club obtaining a licence to operate the Bavarian beer garden.

Truck stop re-zoning application withdrawn

A re-zoning application, which would have allowed Real's Truck Stop to expand its parking lot, was mysteriously withdrawn, Wednesday.

Lancaster Township farmer Art MacCuaig, who was negotiating the sale of 30 acres of land to the owner of the truck stop and who had applied for a zoning amendment, wrote to council to withdraw the request. The land would have been re-zoned from rural-marginal to highway commercial.

Mr. MacCuaig said Monday, he was merely following the request of truck stop owner, Real Derome.

"I have nothing to do with this and as soon as the deal is closed, I will wash my hands of this whole matter."

He said the papers to close the deal were to have been signed Monday (April 11).

The announcement of the withdrawal was made by Lancaster Township council at the regular meeting, April 6.

Residents from the Curry Hill area have been fighting the request since negotiations to sell the land began about three months ago. The property is part of Lot 9 and is located south of the Hwy. 401 overpass.

In the past, residents have voiced concerns about the noise and fumes additional trucks would create; the plan was to increase parking lot capacity from 150 trucks to 400 vehicles.

Wilfred Blakely, chairman of the Gunn Creek Residents Association, attended the meeting and said the announcement came as "quite a shock."

"I have no idea why they withdrew the request. I was speechless," he said.

Mr. Derome declined comment, but suggested *The Glengarry News* contact his lawyer, Don Branch. However, Mr. Branch could not be reached for comment, Monday.

But Mr. Blakely said he is not satisfied.

"We were looking forward to taking it all the way to the board (Ontario Municipal Board) and putting the subject to bed," he said.

Mr. Blakely has been spending the last few months drumming up community support. About 125 people living in the surrounding areas had signed a petition opposing the rezoning. Mr. Blakely said at a public meeting held at the township office recently, that residents have trouble sleeping because of the noise.

Police briefs

Damaged vending machines

Alexandria police are investigating two incidents of property damage.

On Monday, two unidentified persons broke into the Town Laundromat, causing $400 damage.

At approximately 4:15 p.m. during store hours, the offenders walked into the Main Street business, broke into a pop and soap machine and stole $16 before punching and kicking the vending machines.

Smashed windshield

Police are also looking for unidentified persons who tossed a cement block through the windshield of a vehicle, parked on Main Street, Friday night.

The vehicle, owned by Edith Topolnicki of Alexandria, was parked near the Ottawa Hotel.

Employees sent home, plant fills with smoke

About 120 employees from Alexandria Foot Wear were sent home Thursday afternoon, after a spark flew into a dust extractor, causing the building to fill up with smoke. No damages or injuries were reported.

The smoke was detected, at about 12:45 p.m., after an employee forgot to remove the metal from a shoe, causing a spark to fly into the dust extractor. At 1 p.m., employees were sent home and production was stopped for the rest of the day. Workers were back on the job, Friday.

Vice-president Ray Whippey said Monday, the whole ordeal "was quite a normal occurrence."

"This type of thing happens three of four times a year. It's no big deal," he said.

Mr. Whippey said it took approximately one hour for the smoke to clear.

The Alexandria Fire Department was not called for assistance.

Citizen, youth and businessperson of the year for 1988 named by town, Chamber

(Continued from page 1)

ing so hard, I didn't have time to have a hobby. Now I'm too old for fishing or golfing."

But he frequents GTL, explaining that he goes there when he wants to and leaves when he pleases; he is his sole owner. And he wouldn't do anything differently if he had the chance. He's glad he chose Alexandria to establish his business and says he's proud of Glengarry Transport.

Top citizen of the year

He was only six years old when his father died, but his memories of how people came to the aid of his family are clear.

Gerard Roy, who was one of 12 children, recalls, "We were helped by other families. They looked after me and bought me clothes and that I've never forgotten. Those were hard days but the family stuck together and I feel I owe that. I want to help people."

Mr. Roy says he felt honored when he was notified that he'd been chosen Citizen of the Year. And like most benevolent people who suddenly fall under the spotlight, he tries to pass some credit on to his wife, Therese, who he says spends much time visiting the sick at Glengarry Memorial Hospital.

A teacher at Glengarry District High School for 17 years before retiring in 1983, he was a pioneer in the concept of the Alternative School which is now entrenched within the educational system. The Alternative School operates a number of programs, including classes in literacy and numeracy and courses geared at putting people back into the work force.

He has been a member of the Richelieu Club since 1958 and is a past-president.

He is President of La Fraternite, a francophone senior citizens group, which boasts 380 members. He has also been a member of the residents' committee of the Alexandria Community Nursing Home for the last six years.

And as if that's not enough to keep him occupied, Mr. Roy also served as president of the credit committee of Alexandria's Caisse Populaire.

He served as president, secretary and treasurer at La Caravane in Glen Roy from 1978-83, as a member of Inter-agency for five years until 1986 and just completed a seven-year term on the Alexandria Police Commission. He has given his time to coach minor hockey teams and has led bantam and juvenile teams to Eastern Ontario Championships.

His life has been a whirlwind of serving the community. And his claim to fame, the most exciting moment in his life, was the day he was invested into the Order of St. Gregory by Pope John XXIII, for his zeal in teaching catechism and for his community spirit.

The celebration took place in the church in Glen Robertson and it was packed, he recalls.

And with a life so full of activity, Mr. Roy now finds it hard to be idle. His day begins at 6 a.m. He listens to the radio and goes to town for coffee and an earful of the latest gossip. Then it's on to the flower shop, owned by his son, Pierre, where he helps out by delivering flowers.

Other children include Gilles, Jacques, Michel, Remi, Claude and Suzanne. He also boasts nine grandchildren.

"I would like to share this honor with all the dedicated people who gave their time and support in the many organizations in our midst.

He added, "I'll never retire. There's so much to do and so many people to help. I sure enjoy helping."

Youth of the year

When Randy Picher was handed the white envelope containing a letter which stated he had earned the Youth of the Year award, a wide grin spread over his face. He had no idea... no idea at all, he said.

Randy, a 16-year-old Grade 11 student at Glengarry District High School, learned of his achievement through Councillor Yaguchi last Thursday afternoon.

And later, in a conservation with *The News*, he said he felt honored and his pleasure was plain to see.

Randy is the President of the Ecumenical Youth Group, which is comprised of youths from the parishes of Sacre Coeur, St. Finnan's and the Church on the Hill. Its purpose is to provide the young people with a place and time to meet, discuss issues and just have a good time. He has been a member for two years.

He is also a youth representative on the teen dance committee and has been on the parish council at St. Finnan's for two years, also as a youth representative.

But as is common with most Glengarry fellows, Randy became involved in sports when he just a boy. He played soccer with the Alexandria Bantams last summer and plays goaltender in the Midget House Hockey League. In addition, he is official referee for the Glengarry Soccer League and for the minor hockey league.

His involvement in the GDHS athletic association has lapsed lately, he says, but he was active in the group which organizes athletic events, intramurals and 50/50 draws. He was chosen to spend two weeks at the Bark Lake athletic camp, which he considered quite an honor.

Editorials/Opinion

Mulroney will have to heed his own words

It's reasurring to hear Prime Minister Brian Mulroney is going as far as he has to protect francophone rights in Canada. Last Sunday, he sent three cabinet ministers to Regina to press for more of them in Saskatchewan, where a proposed law to limit French-language minority rights is being pondered by the government.

But after having been seen to intervene in what is principally a provincial matter, can minority anglophones in Quebec living under the shadow of Bill 101 expect the PM to do likewise on their behalf?

The answer to that lies in the words of Mulroney himself, who has come down squarely on the side of minority language rights, be they French or Enlgish, after his words in the Commons earlier this week. In fact, he has gone so far as to say that the ''sanctity and the irreversible nature'' of the protection of minority rights should be guaranteed in the Constitution.

The bill that has raised all the dust in Sakatchewan would invalidate cenutry-old legislation that required the province to pass its laws in both French and English. That's disturbing to Saksatchewan's 23,000 French speaking taxpayers, who see Premier Grant Devine's actions as a further step in the gradual erosion of their rights. The prime minister and the opposition parties don't like it either, because it runs contrary to the expansion of bilingualism in Canada.

Given the prohibition of English signs in Quebec, the legality of which is being examined by the Supreme Court of Canada, it's difficult to see how Brian Mulroney could back away from securing, through intervention, protection for anglophone minority rights in Quebec.

But the issue that is likely to evolve further from this connundrum is the Meech Lake accord's own credibility. Saskatchewan was the first province outside of Quebec to sign the accord, and yet it could directly diminish French language rights. And if the Supreme Court strikes down Bill 101, and Premier Robert Bourassa invokes the ''notwithstanding'' clause of the Charter of Rights and Freedoms to suspend freedom of expression, what will Meech Lake mean?

Many argue that the way Quebec does or does not treat its language minority should have no bearing whatever on the language situation in the west might be credible if Meech Lake had not been negotiated. But the fact is, the accord received consent by both Quebec and Sakatchewan — both with entirely different interests and population — an accord that provides common powers to both. It would be an expression of bias, indeed a sign of the Prime Minister's own failings to come to grips with the implications of Meech Lake, if he were not seen to deal with both provinces' language controversies on an equal basis.

For language and the sense of rights they invoke are becoming an increasingly provocative issue in Canada. Backing away from the different approaches provinces take to work with in confederation, while trying to expand bilingualism, will do the government — or Brian Mulroney — no good.

For him, there's no turning back. He would do well to heed his own words between now and the next election, and they are to provide ''excellent protection for our French-speaking minorities in Saskatchewan and elsewhere, for language minorities across the country, English speaking and French speaking.''

Nominate someone who owns a Heart of Gold

There is a program being promoted by Air Canada and the Canadian Community Newspaper through this newspaper to officially recognize those qualities we all admire in people — selflessness, willingness and understanding. It's a unique award program that celebrates community spirit and warrants attention by anyone who knows anybody in the area with those special qualities.

Called the 'Heart of Gold' award, it recognizes the efforts of members of the community who have volunteered their knowledge, expertise and wisdom to help others in a very special way. It's open to all residents of Canada who are 19 years old or older.

It is a national program, not related to the Ontario Community Newspaper Association's Junior Citizen awards, but the goal is identical — to specially recognize people with the above qualities who have performed selfless acts for others, in particular the community.

Anyone who has spent any time around service clubs or non-profit committees know that often, there are a few people who do most of the work. This program represents an opportunity for them to be recognized nationally for their efforts.

Interested in submitting a nominee? Application forms are available in both official languages at *The Glengarry News* office. Mail it back to *The News* and we'll forward it to the authorities in charge.

THE GLENGARRY NEWS

Eugene Macdonald
President

Lesley Cadham
Editor

Joe Banks
Publisher

Lindsay Cameron
Advertising Manager

Published Wednesdays by The Glengarry News Limited at 3 Main St. S. Alexandria, Ontario K0C 1A0. Address all correspondence to Post Office Box 10, Alexandria, Ontario K0C 1A0.

Telephone (613) 525-2020 or 525-3271

Second Class Mail Registration Number 1302

Subscription Rates: $18 per year within 40 miles of Alexandria; $22 per year in Canada beyond 40 miles and in centres with door-to-door postal delivery; $65 per year outside Canada.

Single Copy 45 cents

Member of the Audit Bureau of Circulation, the Canadian Community Newspapers Association, the Ontario Community Newspapers Association, the Ontario Press Council and the Glengarry News Press Council.



Passenger train survey results vital for service's survival

AFTER THOUGHTS
Joe Banks



The Save the Train people have come up with a survey they hope will give them enough ammunition to convince the government and VIA that Glengarrians are serious about their trains, and that they will use them — if the right service is provided.

The Alexandria-based group has been trying to keep the pot boiling over these recent months, in the aftermath of last summer's highly successful rally held at the train station. They want the officials involved in closing rail lines and train routes to know they haven't gone away, even with assurances from VIA.

I strongly support the efforts of the committee, and I would like to add my response to the list. There is an ad contained elsewhere in this week's issue with a list of questions, and at the risk of sounding like a hard-sell politician, I urge as many of you as possible to fill it out and return it.

So, for all it's worth, here are my own reactions and responses to the committee's survey.

The first question asks ''How often do you take the train?'' and it offers four options to check off; times per week, times per month, times per year, or not at all.

I have to admit that I haven't used the train since arriving in Glengarry last September. But prior to our move, we used the train about once a year out of Smiths Falls to go to the provincial newspaper convention in the spring.

And each year, we had problems.

Once, the heating elements in the car were malfunctioning and VIA had to pull the train apart in Union Station in Toronto and replace it. It was delayed for about an hour and a half.

Another year (actually, it might have been the same year), I was carrying a heavy suitcase down the stairway for a pregnant woman, and, passed it to the conductor waiting on the ground. He looked at me blankly and told me to clear the stair, without talking the suitcase. I had to scurry off the train, give the lady her bag, and try and convince the conductor that I was simply trying to do a good turn.

Then there was the time the microwave stopped working in the canteen car and people were forced to eat lukewarm hamburgers. And how could I forget the year the ticket man spent about 45 minutes punching buttons at the VIA terminal at Union Station to tell me I had to go back to the original travel agent to exchange it?

I digress. But you can see why I have to pause a moment when I look at question 2 which says ''Why do you use the train?'', a question I've asked myself often at the end of one of the above trips.

It gives three options to tick—work, school or personal or pleasure trips. I suppose I would have to say work, but the trips usually started out for pleasure. (I could even argue it was work to get a pleasurable trip, but I don't wish to kick VIA too often or too low.)

The third question intrigues me the most. It asks ''would you travel by rail more often if . . . ''

The options provided, which must have given the survey authors countless hours of humorous possibilities; ''VIA provided a more convenient commuter schedule, there was a late evening train, there was a midday train on weekends or travel costs were lower?''

Personally, I would tick each one of the options off, and add a few of my own. One would be to include a separate coach for families with kids, perferably one with padded walls and a conductor dressed as a clown. Would it be long before mom and dad decided to leave the car at the train station, forgoing confining car seats and the fidgeting and whining routines? It would also allow parents to chat about common topics while their kids biff it out in the aisles.

How about doing more of what the airlines do, like offering radio or movies on board trips longer than two hours? Or free magazines and newspapers (and not just for the club car patrons). Even doctors' offices do better than VIA.

The point is, I think most people who travel by train don't mind paying the fares as long as the trip is enjoyable and the schedule makes sense.

Right now, the Ottawa-Montreal passenger schedule, miraculously, does not take into consideration the needs of coummuters, for instance. Here is an area between two major Canadian cities, just a couple of hours apart by train, and nary a thought is given about servicing those who live between them. The Europeans must be laughing.

Hence the point of the survey. If VIA has a clear signal of interest from a solid core of potential supporters, it might be moved to change the schedule again, until at least a balance can be struck between the interests of the daily working commuter and the long distance passenger train user.

If the survey doesn't reflect that interest, then it becomes arguable whether Glengarrians really care about passenger train service. The moment that happens, VIA and the government are sure to target the line for passenger service abandonment, and the few outspoken souls spearheading the Save the Train efforts will probably give up their battle.

Given the amount and depth of their work to date, it seems a fate worse than death.

God's direction a result of keeping the faith

LIFE WORTH LIVING
Pastor Thomas A. Felts

How can I know God's direction in my life?

John Wesley, born the youngest of 15 children asked himself this question. He was raised in a religious home and attended church each Sunday as a child. As a young man he attended Oxford Seminary and went on to serve as a minister of the Church of England for approximately 10 years. In 1735, Wesley accepted an invitation to undertake a mission to the Indians and Colonists in Georgia.

The project proved a fiasco, but not for his lack of trying. He lived a devout life, rising at 4 a.m., spending two hours in prayer and another hour reading his Bible. He would then visit jails, prisons and hospitals, and minister to all types of people well into the evening. He did this for several yaers, but his frustration in serving God increased the harder he tried.

In 1738, while sailing back to England, a great storm arose at sea. The waves battered the ship and shredded the sails. He feared for his life and had no assurance of what would happen to him when he died. Despite his moral lifestyle and all his good deeds, death was a fearful reality. Suddenly he noticed some men singing hymns on the other side of the ship. He asked them, ''How can you sing when this very night you are going to die?'' They replied, ''If this ship goes down we will go up to be with the Lord forever.'' Wesley was astounded by their answer. He asked himself, ''How can they know that? What more have they done than I have done? I went to America to convert the Indians, but who shall convert me?''

In God's providence, the ship made it back to England and Wesley attended a small chapel on Aldersgate Street. It was

(Continued on Page 5)

Good news only

EYE ON ALEXANDRIA
Lesley Cadham



Someone called me last week regarding my April 6 column, That's Life. It seems he thinks I should continue to reconsider changing the name of my column to ''What gets on my nerves this week.'' Talk about happy news, he said. I'll give it a shot, I replied.

Year's most benevolent

The town, in conjunction with the Chamber of Commerce, has chosen three excellent candidates to receive the citizen, youth and businessperson of the year awards for 1988.

After interviewing the successful candidates, I've no doubt they deserve the honors; all have devoted their lives to, somehow, making things better. That in itself is noteworthy.

They have all, without thought of reward, given themselves to the community and they have somehow helped other human beings. Quietly. Inconspicuously. Without musical accompaniment or banners or speeches.

One man even put Alexandria on the map. Forty years ago, GTL founder Gerard Lefebvre started his company with a tiny fleet of trucks.

Today, the Alexandria office employs 200 people. GTL trucks grace our province's highways. And Mr. Lefebvre didn't think he deserved the award.

I think he did, as do Youth of the Year Randy Picher and Gerard Roy, Citizen of the Year.

These people serve as an example of what human compassion and selflessness is all about. We should stand up and take notice.

Smoking regulations

Alexandria town council's discussion about implementing a smoking bylaw in town was certainly a step in the right direction. I wasn't sure whether the matter would ever again see the light of day, but Councillor Jim Baker interrupted the approval of the minutes of the last meeting to raise the issue.

Though no one was appointed to the committee which Councillor Archie McDougall suggested be formed, I have great faith that the matter will not go unattended.

In all fairness however, I don't feel council should interfere in private businesses by telling proprietors that employees can no longer smoke on the premises. A happy medium would probably be more suitable and less of a blow; enforce smoking and non-smoking sections in eateries and impose strict no-smoking policies in crowded quarters, such as washrooms and small offices.

But how a no-smoking regulation would be enforced in washrooms is left up to our imaginations. I can't imagine the Alexandria police storming into a private washroom and slapping a $1,000 fine on some poor soul while he's . . . never mind.

I'll keep you posted.

Sneaker snobbery

WORD SKETCH
Sybil Carello



Her sneakers didn't get any respect.

She knew why this was. No one had ever heard of them. Hidden as they were behind a veil of anonymity, they received less than flattering comments.

''They look like the kind of sneakers convicts might wear,'' a former close friend of hers says. ''Or clowns'' she adds, after taking a second look.

She looks down at her feet and sees them covered in a pair of comfortable, sturdy, Czechoslovakian-made blue canvass sneakers with three white stripes running from the eyelets to the sides. The one concession to fashion's sneaker trend is the name, PROWLER.

Her $75-Nike-Air-Walker friend says the Prowlers look out of place among the fashion greats. ''They clash with your sweat pants and comfort plus socks,'' she says, pointing at her feet.

''So okay'' she sputters, no longer willing to sublimate her anger. ''So maybe they don't have comfort curves, spongy in-soles, special air chambers, tone-on-tone stitching, wrap-around tongue and heel cushions, reflective trim, speed lacing or . . . or . . . aggressive knobby treads . . . but my feet like them and that's what counts!''

''Besides,'' she adds, with economic glee, ''I only paid $9 for them.''

''You always get what you pay for,'' her sole-called friend replies in a voice heavily laced with sneaker snobbery.

Nevertheless, she cannot be swayed. She loves her Prowlers even though secretly, she admits they do look conspicuous in crowded malls where every unathletic, but fashion-conscious foot is shod in Mephisto Matches, Cherokee Speedwalkers, L.A. Gear Workout Walkers, Joywalkers Wanderlusts, Hushpuppies Mall Walkers, Kangaroo Dynacoils, or New Balanc M505s (a car or what?).

Walk this way, reads one sneaker advertisement. (None of us have learned the proper way of walking, you see.) While walking may indeed be a pretty simple form of exercise, it does involve an almost infinite number of movements. Consequently, an almost infinite number of things can go wrong.

Are you kidding? Of course! You can always slip on some street goop and fall on your nose, but can this mishap be attributed to the type of sneaker worn at the time?

Some ads would have us believe that. Some would have us believe that with the right sneaker, all things are possible. But seriously, can sneakers guard against accidents, make one witty and wise, courageous and cute? Can they improve one's memory, line one's pockets with gold? Can they prevent wrinkles?

No? Well, why would you go out and spend $170 on a pair of top-of-the-line high-tech toe-huggers when you're not even remotely interested in marathon running, weight training, aerobics, or long distance walking?

There's a science behind it! It's not just some fancy dance marketing idea, yell the sneaker sales people.

Nah. Of course not. We know that.

Spring frocks donned for Rural Ladies Day

About 250 Glengarry women were treated to a spring day of skits, fashion shows, craft demonstrations and guest speakers at the 2nd annual Rural Ladies Day.

The event was held at the Glengarry Sports Palace, Thursday.

The fun began at 10:30 a.m., with a presentation from the president of the Ottawa Orchid Society. Marilyn Light answered a flood of questions on how to design and maintain a garden.

Dr. Andrew Pipe, assistant professor from the University of Ottawa Heart Institute gave advice on how to prevent heart attacks. He warned the ladies that heart failure is no longer a "male illness," and also said the primary cause of a heart attack is smoking.

"More and more people die as a result of smoking then any other illness. Smoking is becoming more and more popular among young women. There are more women smokers than men."

Dr. Pipe said that high blood pressure is the second most common cause of heart failure.

"The problem with Canadians is that we not only eat too much, we eat too much of the wrong thing."

Diane Lalonde, a counsellor from St. Lawrence College, captivated the audience while explaining her methods of improving family communications.

Ms. Lalonde said a person's success in life largely depends on communication skills.

"You have to say what you mean, mean what you say and do what you said you were going to do. Don't make faces and drop hints and expect people to know what you want."

One of the highlights of the day was a fashion skit organized by Sue Robertson, entitled "Accessorizing Your Wardrobe."

One of the more popular outfits was a dress covered in tea bags, "for those unexpected guests."

Ms. Robertson, commentator, looked quite hip in a summer outfit adorned with toast.

Following the skit, the ladies viewed several summer outfits from Viau's Ladies Wear of Green Valley. The show featured new arrivals in casual and formal spring attire.

Wrapping-up the program was certified travel agent Grace Morrow, who gave travel tips for ladies on the move.

Several exhibits were also on display throughout the day. In between speakers and fashion shows, the ladies viewed displays featuring scarf-tying, tole painting, knitting, needlecraft and wicker crafts.

The rural ladies day was organized by eight committee members: Sally Buchan, Lillian Howes, Margaret MacPherson, Sue Robertson, Doreen Howes, Doris MacIntosh, Georgina Mitchell and Kathleen Ryan.



Carolyn Vallance models the latest in birthday attire, in front of 250 women who attended the Rural Ladies Day at the Glengarry Sports Palace, Thursday. Commentator Sue Robertson (left) is seen in her "toastie summer outfit" during the fashion skit entitled "Accessorizing Your Wardrobe."

Staff photo—Janet Clermont

God's direction comes from faith

(Continued from page 4)

there that he heard a sermon written two centuries earlier by Martin Luther. A layman read the sermon entitled, "Luther's Preface to the Book of Romans." That sermon described what saving faith was: trusting Jesus Christ alone for salvation — and not our own good works."

On May 24, 1738, Wesley wrote, "About a quarter to nine, while he was describing the change which God works in the heart through faith in Christ, I felt my heart strangely warmed. I felt I did trust in Christ, Christ alone for salvation, and an assurance was given me that He had taken away my sins, even mine, and saved me from the law of sin and death."

Soon after his conversion, Wesley embarked on his life's work there in England. His calling was clear, "to promote so far as I am able vital, practical religion; and by the grace of God to beget, preserve and increase the life of God in the souls of men."

Do you want to know God's direction in your life? You cannot discover it by trying to be a good person. God's direction only comes to an individual through the kind of faith John Wesley had. A faith that trusts Jesus Christ alone for salvation and not in one's own good works.

Letters

Reader respects Boudria's change of heart

To the editor:

What a vision the Fathers of Confederation had for our beautiful country! They agreed to call it a Dominion, which would stretch from sea to sea. The word dominion reminds us of the Latin word Domine which means Lord. How appropriate! "I praised and honored Him who lives forever, whose dominion is an everlasting dominion:" Daniel 4:34.

What a shame it is that in 1988, Canada's most beautiful natural resource, the children, cannot all become proud partners of this Dominion.

However, I was indeed very proud to be a Glengarrian this week. We do live in God's country here. Thank you so much, Don Boudria, for your declaration for life. We commend you for your stand and know that many Glengarrians are with you. Thank you. It was also very uplifting to recently receive a folder in the mail from the office of Noble Villeneuve. He was very clear on his views for a pro-life vision. He has worked hard to protect family life. Thank you. We are blessed to have such representatives.

But the battle is not over: Pro-lifers are often accused of imposing and even forcing their morality on others. Actually the opposite morality called pro-choice is what is now imposed on us. We have no choice when we pay OHIP premiums which cover abortions. We have no choice when our tax dollars are used to support Planned Parenthood, the right arm of pro-choice. We can only stand by at times as our children are educated in the 'pro-choice' way. The pro-choice groups are good lobbyists and they have strong allies . . . the gay rights movement and those who want pornography on demand. It's an attack on family life.

On the first day of a new school year, the teachers in a private school received the following note from their principal:

Dear Teacher:

I am the survivor of a concentration camp. My eyes saw what no man should witness: Gas chambers built by learned engineers. Children poisoned by educated physicians. Infants killed by trained nurses. Women and babies shot and burned by high school and college graduates. And so, I am suspicious of education. My request is: Help your students become human. Your efforts must never produce learned monsters, skilled psychopaths, educated Eichmanns. Reading, writing and arithmetic are important only if they serve to make our children more humane.

Ron Lajoie,
RR2, Green Valley

Style '88
FASHION SHOW
PLEASE NOTE CHANGE OF DATE
APRIL 28 & 29
8 p.m.
LEGION HALL
LANCASTER
Complimentary Wine & Cheese
Tickets $8
Available at:
TERRY'S DRESS SHOP
347-7215

CANCER CAN BE BEATEN

UPHOLSTERY BARN
Bring an old pal back to life with a new suit
Our re-upholstery service includes:
- Stripping off old fabric
- Re-padding frame
- Tightening frame where required
- Replace worn-out webbing
- Touch-up of minor scratches on wood trim
- Replacing dust cover under base
- Regular armcaps where suitable at no extra charge

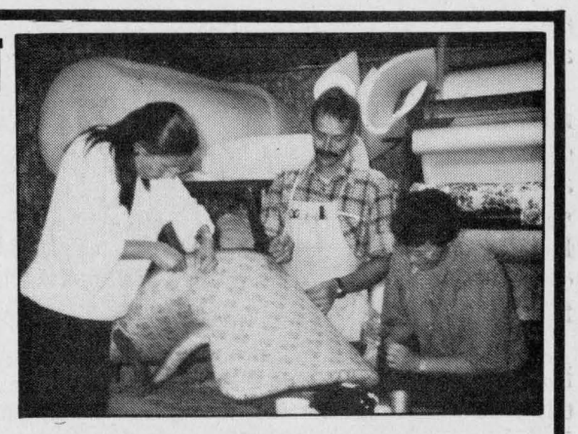

TISSUS
MICHELINE FABRICS
Open: Mon.-Fri. 9 to 5:30; Sat. 9 to 5
46 Main St. N. Alexandria 525-4399

APRIL IS TRUCK MONTH



WE HAUL AWAY THE COMPETITION
Super Savings On All Trucks
Up To $2,400
On Selected Units
F-Series Pick-Ups
Ranger, Bronco II,
Aerostar Vans



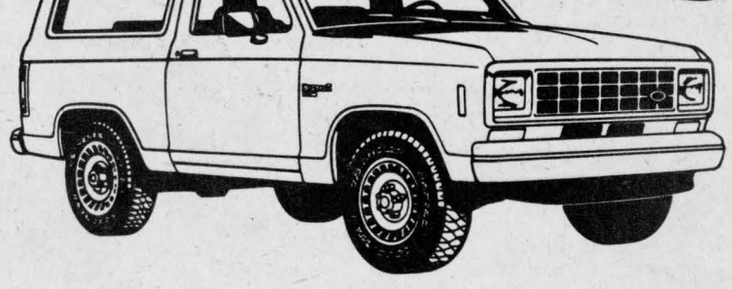

Full-size Broncos
and Vans
Gas or diesel
4×4 or 4×2
WE'LL SAVE YOU MORE!!!
We're your neighborhood
QUALITY Plus FORD MERCURY LINCOLN Dealers
dealer in Alexandria
GLENGARRY
FORD—LINCOLN—MERCURY
ALEXANDRIA, ONT
Built Ford Tough
Where You, The Customer, Are Always No. 1
Highway 34, South Alexandria 525-3760 or 347-3780

IS WINTER DRAGGING YOU DOWN?
SPRING INTO SHAPE!!
There Is Still Time To Get Your Body Looking Great For Summer 88



SPECIALIZED OVERWEIGHT EXERCISE PROGRAM
• Diet Included • Dancerize "No Bounce"
•Free Aerobic Tape for New Members
Evening & Morning Classes
REGISTER: St. Joseph School, Lancaster
MONDAY, APRIL 18
8 p.m.
$45 for 3 months
SPECIAL PROGRAM FOR SENIOR CITIZENS
SENIORS' DISCOUNT...SIGN UP NOW AND SAVE
For information call: 347-3309
SANDY'S SCHOOL OF DANCE
SANDY RUEST - SCHOOL DIRECTOR
• Certified Theory Aerobics • Dance Master of America
P.O. Box 522 Lancaster, Ontario K0C 1N0
15-1c



La Caravane's Brock Currie shares some laughs with children of St. Joseph's School in Alexandria and with visitors from the Akwesasne Mohawk School, Friday (April 8). Clockwise from the left are Mr. Currie, St. Joseph's student Christian Hearst and Akwesasne students Kirk Ranson and Robbie Seymour.

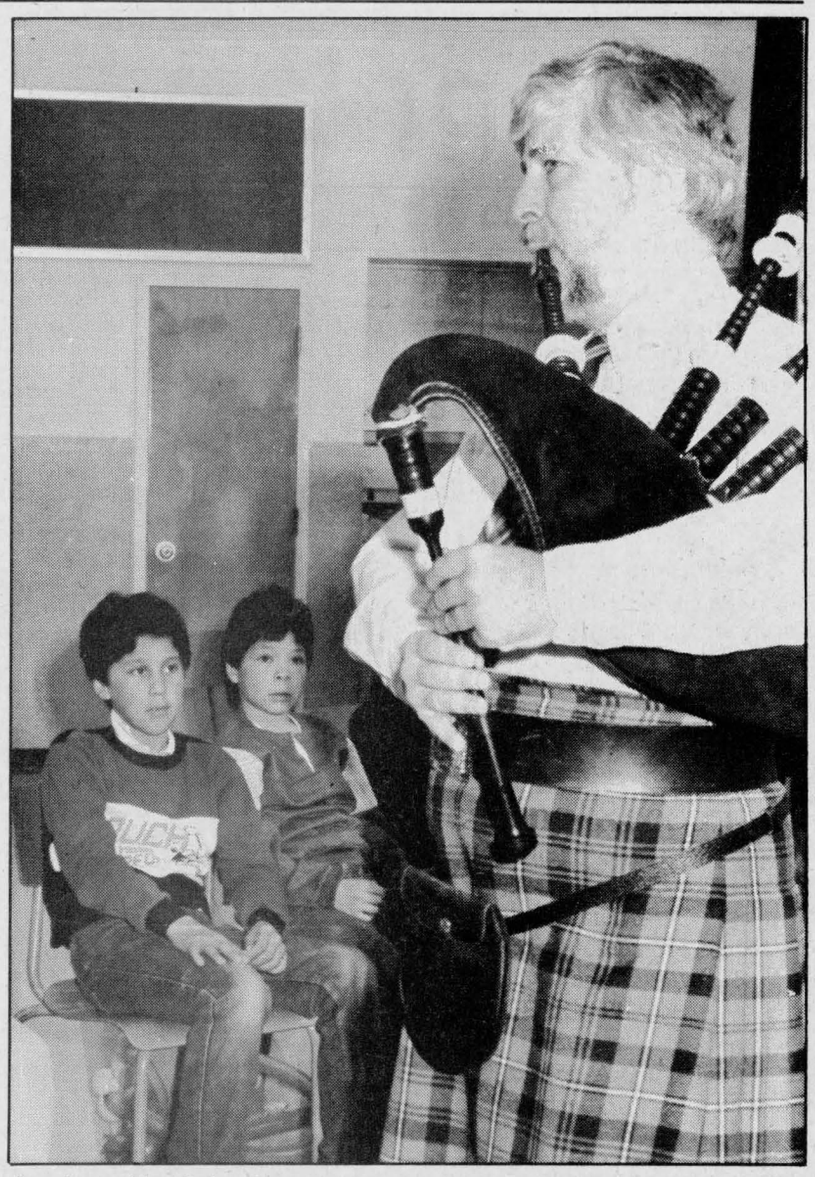

St. Joseph's School students got together with students of the Akwesasne Mohawk School, Friday (April 8) to listen to some good old Scottish music. The Mohawk children were visiting the Alexandria school as part of a cultural exchange. The piper is Ken MacKenzie of Montreal and Akwesasne students in the background are Nathan Delormier and Clayton Benedite.

Bringing cultures and kids together

Laughter echoes through the hallway and a peek inside the classroom reveals children of St. Joseph's School and Akwesasne Mohawk School delving in the world of balloon art together.

The Alexandria students were treated to a visit by the 19 Cornwall Island children, Friday (April 8;) a cultural exchange arranged by Kenyon Township resident Dane Lanken. It was part of an effort to re-establish contact between Alexandria and the Island, says Mr. Lanken; people from the municipalities got together for friendly, and at times perhaps not so friendly, games of lacrosse during the 1930s. He hopes to re-activate the relationship, he said.

In November St. Joseph's students spent the day at the Akwesasne Mohawk School.

Before lunch, Friday, children of both schools had the opportunity to work at balloon art with Brock Currie from La Caravane in Glen Roy, to learn French with and to videotape mock commercials with St. Joseph's Principal Mike Bradley.

In another classroom, Montreal Piper Ken MacKenzie, accompanied by Anna Lanken on the piano, treated the youngsters to some Scottish music.

Lunch consisted of foods to represent Glengarry's several ethnic groups; baked beans, cold ham, cheese and Dutch cookies.

The students enjoyed the exchange, said Mr. Bradley, Friday. He added that Louise Pritchard, mother of students of the Akwesasne Mohawk School, said her children were so excited about coming to Alexandria they could barely sleep the previous night.

Alexandria students were shown traditional Mohawk ways in November; lessons in the Mohawk language and in creating crafts from beads and leather were part of the fun. Lunch included traditional corn soup and fried bread and the youngsters competed in "goofy olympics" before the day was through.

Legal clinic to visit town weekly

The SD&G Legal Clinic will now be in Alexandria weekly.

Beginning immediately, the clinic will be open Tuesday mornings from 9 a.m. to noon, at the Provincial Court building at 110 Main Street North.

A staff member will be available to take information from people requiring legal assistance, provided at no charge.

GLENGARRY FLOWERS AND GIFTS
Green Plants, Flowering Plants
Arrangements - Dry, Silk, Fresh
Teleflora
Mrs. G. Legroulx and A.W. Hope, props.
43 Main St. *24-Hour Phone Service* 525-1660

Even at 3300 rpm, there's no spilled milk to cry over

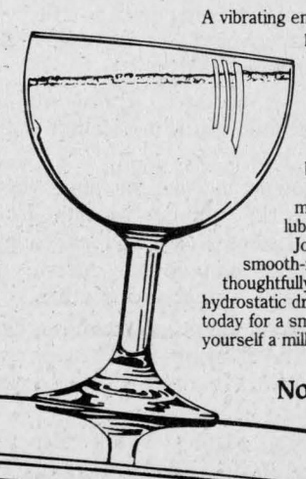

A vibrating engine can do more than make a milky mess. It can punish your ears. Torture tractor parts. And transfer the shakes to you.

John Deere 100 Series Tractor engines do none of the above. In fact, they'll hardly ripple a goblet of milk. At full throttle with mower engaged, our single-cylinder 17-hp 180 runs smoother than the 2-cylinder engine a competitor brags about.

And most of ours feature overhead valves for more power and fuel efficiency. And pressurized lubrication for cool-running durability.

John Deere 100 Series Tractors are more than smooth-running 9- to 17-hp engines. They're sleek, thoughtfully designed tractors. With 5-speed gear or hydrostatic drive. Plus 30-, 38- or 46-inch mowers. See us today for a smooth-running 100 Series Tractor. Then have yourself a milk shake on the competition.

Nothing Runs Like a Deere®

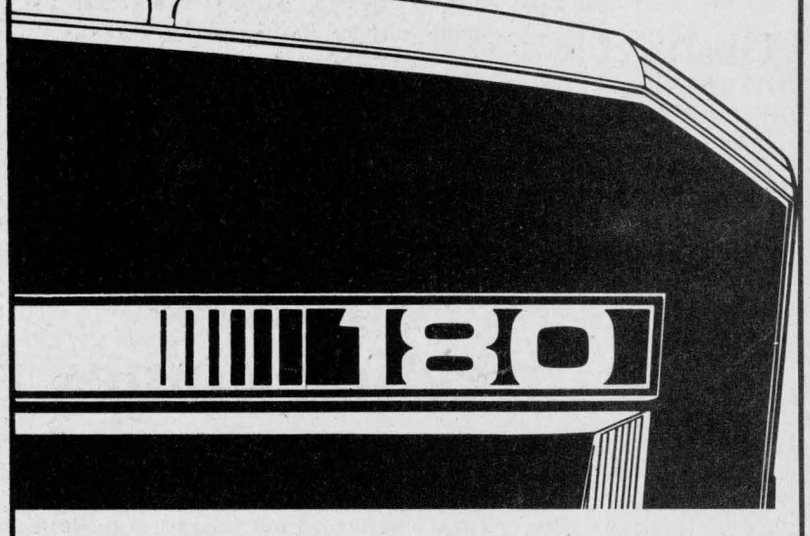

During The Month of April
See us for...
HUGE DISCOUNTS
Plus
FACTORY REBATES
GARRY SMITH
Sales and Service (Maxville) Ltd.
Maxville, Ont. 527-2152
14-2c

Bring your films in for fast quality developing



PROPHOTO LAB 1HR
QUALITY PHOTO FINISHING
421 Main St. S., Alexandria
(Across from Alexandria IGA)
525-4952
13-tf

PRO LIFE MEETING
Knights of Columbus Hall
Alexandria
MONDAY, APRIL 18
8 p.m.
Special Guest
MP Don Boudria

Put yourself in the picture

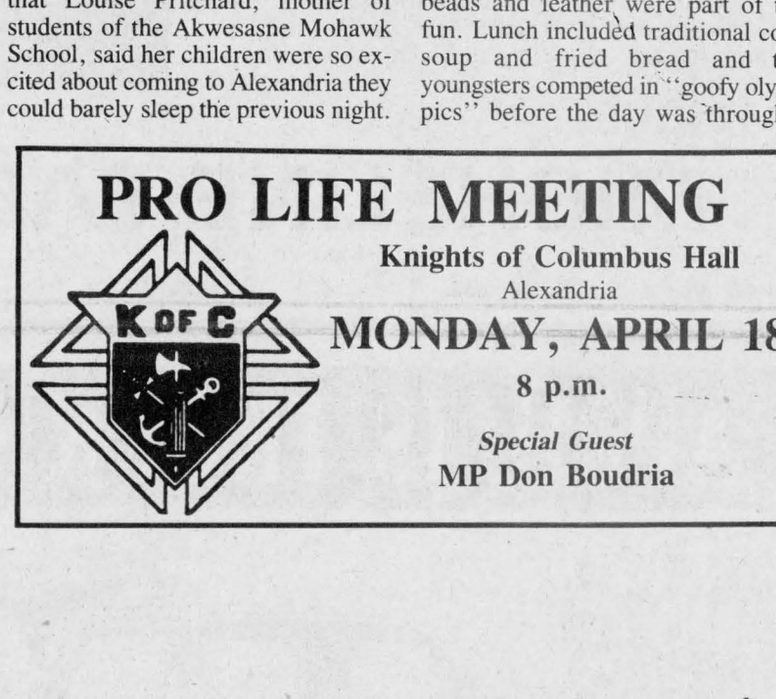

This year, changes will be made to the way your local government is elected so that it can better serve the special interests of your community.

Find out during Local Government Week
During Local Government Week, April 11 - 16, there will be special events, displays, posters, and pamphlets to help you find out how these changes can benefit you.

Don't be missing on May 12th!
The Government of Ontario is preparing a list of eligible voters for municipal elections. Instead of sending someone to your door to ask the questions, you'll be getting an enumeration notice by mail shortly.

Please complete this notice as soon as possible and mail it back in the postage paid envelope by May 12th.

Your answers will confirm your right to vote in municipal elections and also, in certain parts of Ontario, your new electoral choice of voting for either English or French-language school trustees.

Vote your choice in November
Local Government elections will be held on November 14th this year. Vote for the candidates who share your vision.

"Make your mark"

Ontario
LOCAL GOVERNMENT WEEK APRIL 11 - 16

FAX
'Facsimile Copier'
The ultimate in business correspondence. The FAX machine uses telephone lines to have your message or copy of documents to your destination in a matter of seconds. Ideal for diagrams, blueprints even photos.
To receive a FAX - $1 per page
To send a FAX - First page $3
Page 2 to 10 inclusive - $2 each
Page 11 and up - $1 per page
Plus toll charge
FAX NO. 1-613-525-4622
24-hour service
Available at...
ALEXANDRIA TELEPHONE ANSWERING SERVICE
153 Dominion Street South
For Info. - 525-1105 12-4c

The transportable phone that won't get in your way. From Panasonic.
plus...
CANTEL, Canada's Only National Mobile Communications Network
Only CANTEL gives you continuous service from Quebec City to Windsor

Sign up before April 30, 1988 and receive 300 minutes of cellular airtime—FREE! Call NOW for details.

Keep in touch with the cellular transportable phone that's easy to carry with you. The Panasonic EB-392 weighs less than 8 pounds and has a comfortable, convenient shoulder strap. Compact design sits securely on a desk or table without getting in your way. So callers can reach you at your number—whether you're at a restaurant, on the road or on a sales call. So, when you can't afford to be out of reach, reach for the Panasonic EB-392 compact transportable phone.



Time Cellular Limited
Cellular Limited
1600 Laperriere Ave.
Ottawa, Ontario
728-9411
or
769-0064
Ask for:
Thessa Senecal

Panasonic
Industrial Products Division
The Perfectionists

CANTEL SERVICE CENTRE™
Full service for people on the move™
15-3c

Court report

The following are cases dealt with by Judge Reginald Levesque in Alexandria Provincial Court, April 7.

Fined for impaired driving

Two men received fines totalling $900 after both pleaded guilty to separate charges of impaired driving in Alexandria Provincial Court, Thursday.

Bryan Anderson, 29, of Ottawa was fined $500. He was arrested by Maxville OPP, Nov. 7, after he was observed driving in an erratic manner on Hwy. 34 in Kenyon Township.

Mr. Anderson crossed the centre line on two occasions; the officer followed the accused for one km.

While talking to the officer the offender showed signs of intoxication; his speech was slurred and he was unsteady on his feet.

Mr. Anderson was taken to the Maxville OPP detachment for a breathalyser test, which revealed readings of 174 and 164 mg of alcohol in 100 ml of blood.

The offender's licence was suspended for one year and he was given 90 days to pay the fine.

Sylvain Dupuis, 27, of Pointe Calumet, Que., was fined $400.

He was stopped by Lancaster OPP on Hwy. 401 near Lancaster after he was clocked at a speed of 136 km/hr. in a 100 km/hr. zone. The officer detected an odor of an alcoholic beverage from the accused.

The offender was taken to the Lancaster OPP detachment for a breathalyser test, which revealed 120 and 115 mg of alcohol in 100 ml of blood.

Mr. Dupuis's licence was suspended for one year and he was given 90 days to pay the fine.

Obstructed police officer

An Alexandria man was fined $100 after pleading guilty to obstructing a police officer.

Andre Dore, 21, was arrested by Maxville OPP in Lochiel Township, Jan. 14, after he obstructed an officer during the arrest of another individual.

Mr. Dore was the passenger in a vehicle driven by a friend, who had been stopped for impaired driving on Hwy. 34.

While the officer questioned the driver of the vehicle in the police cruiser, Mr. Dore became abusive, cursing at the officer.

When he was asked to leave the cruiser, Mr. Dore continued to use abusive language toward the officer. A minor scuffle ensued outside the vehicle and the accused pushed the officer.

Mr. Dore was then arrested with the assistance of another officer. Both individuals were under the influence of alcohol when they were arrested.

The offender does not have a prior record. He was given one month to pay the fine.

Boudria not satisfied with SCGP excuse

Liberal MP Don Boudria has slammed Agriculture Canada for the delay in issuing cheques to corn and soybean producers under the Special Canadian Grains Program (SCGP).

The Glengarry-Prescott-Russel MP said Monday, ''I am disappointed with the fact that it takes so long for farmers to get their cheques.''

The SCGP program was designed two years ago to give farmers financial assistance. The amount of money the farmers receive depends on their production.

Mr. Boudria said the farmers received applications in January and many returned them to Agriculture Canada the same day. However, the 28,000 corn producers in Ontario have not yet been paid under the program.

''Some farmers have been waiting for as much as $17,000 since the last week of January and have not received one cent yet. They have now missed out on the spring sales of fertilizers.''

Although the soybean producers are also waiting for cheques, Mr. Boudria said, the amount they are to receive is minimal.

The Ontario Corn Producers Association recently sent a letter of complaint to the Ontario Minister of Agriculture protesting the delay.

Mr. Boudria said the agriculture office attributes the delay to a foul-up in their computer system.

''It is a silly argument. You could have used that one in the 60's when we were just developing computers. That argument has as much credibility as 'your cheque is in the mail!'

Mr. Boudria suggested that the department organize itself better next year ''so that this horrible mistake does not happen again.''

Speaker describes dig

Dr. James Pendergast, a favorite speaker of the Glengarry Historical Society, addressed the capacity audience of 50 members and friends at the regular meeting, April 7.

This time he described a ''dig,'' carried out last summer, of a large Indian village. The population had been over 2,000 and it had flourished at Maynard (near Prescott) about the year 1500, before contact with the white man. This tribe, the St. Lawrence Iroquoians, farmed corn in villages along the St. Lawrence River. Several of these village sites have been identified in Glengarry.

President Dr. Donald MacMillan announced that the next meeting will be held on Thursday, May 12 at the Nor'Westers and Loyalist Museum in Williamstown. Freeman Elliott of Cornwall will be the speaker and the topic will be ''A pictorial account of the building of the St. Lawrence Seaway.''

A further item of interest is an information meeting on the establishment of Local Architectural Conservation Committees, to be held in the Charlottenburgh Recreation Centre in Williamstown at 7:30 p.m. on Wednesday (April 13).

Committee seeks rail users comments

The Town of Alexandria and the Save the Train committee are taking their efforts to preserve passenger rail service in the area, to the people.

A survey, aimed at gathering opinions on existing and potential use of VIA Rail services, is being circulated through an advertisement in *The Glengarry News*, sponsored by the town. The ad is contained in this week's newspaper and will be printed again next week.

Committee spokesman Ken Sobol said last week, the survey is being conducted ''for our own information and support'' to help when discussing rail matters with VIA and government agencies.

''We also want to let people know we are alive and well,'' Mr. Sobol said. He and the committee are seeking ''ideas'' and attempting to get as many people involved as possible.

''I'm hoping a lot of people will say they'd use it (passenger train service) if the service was better.''

The committee would like to see VIA amend its train schedule to get commuters to Ottawa or Montreal earlier in the morning. Presently, trains leave Alexandria for Montreal at 8:03 a.m. and arrive at 9:10 a.m. Morning trains heading to Ottawa leave at 8:50 a.m. and reach Ottawa at 9:55 a.m.

The evening schedule is equally as inconvenient for the local commuting population.

''There are lots of people hung up because of the schedules,'' Mr. Sobol said. ''If we can get a decent response (from the survey), we've got more ammunition'' to push for changes.

''This whole county is full of people who work in Ottawa and Montreal,'' he added.

The committee hopes a solid, representative sample of surveys will be ready in time for a conference on rail travel in Canada, sponsored by Transport 2000, planned to be held at the end of the month.

FOR A BEAUTIFUL HOME
Anniversary Sale
Yes, it's been 1 year
All balance cushion floor and carpets to clear
Any reasonable offer accepted
Level loop carpets, 18 oz. commercial .... 6.99 to 11.99 sq. yd.
Foam back carpets ..... 5.99 to 14.99 sq. yd.
Lucky Charm cut and loop
Stain Master carpet, 5 colors in stock. Reg. 35.99 19.99 sq. yd.
Vinyl venetians ..... 1/2 PRICE
MICO PAINTS
Latex primer ..... 15.99 4 L
Latex semi-gloss, white ..... 18.99 4 L
Alkyd super white ..... 20.99 4 L
Children's Wallpaper, stock items only ..... 6.99 s/roll
Special thank you to all our customers for their patronage during the past year. Because of you we are a great success!
15-1c
ALEXANDRIA DECOR CENTER
152 Main St., Alexandria
525-4856


TEEN DANCE
Friday, April 22
Glengarry Sports Palace
Music by Dude
8 p.m. to Midnight
Admission $3.00
No in & out privileges

Going To The Breath of Scotland Concert?
Dine with us first.
MAPLE SUGAR SUNDAY DINING
with Special Scottish Dishes
All-You-Can-Eat
Adults ..... 9.35 plus tax
Students ..... 5.50 plus tax
Under 4 years ..... Free
Serving from 5 p.m. to 7 p.m.
Entertainment by James Dixon, Dancers and others from 4 p.m. to 9 p.m.
Don't Forget Our Sunday Brunch—11 to 1:30

THE BONNIE GLEN
Hwy. 43 Alexandria 525-3078

SPRING PAINT SALE


SUPER LATEX SEMI-GLOSS
24.99 4 L
SUPER LATEX FLAT
23.99 4 L


SUPER ALKYD SEMI-GLOSS
25.99 4 L
DONAT BOISVENUE
195 Bishop St. S., Alexandria
525-2177
CILUX* – A home's best friend.
*A trade mark of C.I.L. Inc. used under licence by BAPCO
15-1c

SPRING AHEAD
With
40% SAVINGS ON
"KING KOIL" Sleep Sets

54" MATTRESS and BOX SPRING $329
60" MATTRESS and BOX SRING $389
ADDITIONAL SAVINGS
For Our In-Store Credit Card Holders PLUS
In-Store Draw for a DELUXE GAS BBQ
Details in store
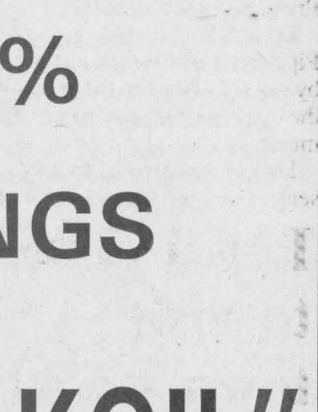
You'll Always Do Better At...
MARCEL TV-FURNITURE
VISA MasterCard
Ask about our in-store credit card MARCEL TV-FURNITURE
369 Main St., South Alexandria 525-3692



Introducing the exclusive line of International High-Fashion eyewear by *STENDHAL* and *MATCH PARIS* from the Fashion Experts and Eyeglass Specialist.
CLAUDE DIGNARD
Dispensing Optician
Over 20 Years Experience
Satisfaction Guaranteed
Call for appointment
933-7674
123 Pitt St., Cornwall
(Ample Parking)
HEARING AID CENTRE



Best in Public Speaking

The Club Richelieu's French Public Speaking Contest drew 13 students of Ecole Secondaire Regionale de Glengarry (ESRG), Thursday (April 7). The winners were to have competed in Hawkesbury against the best speakers from the Cornwall, Casselman and Hawkesbury Richelieu Clubs, Monday (April 11). In the back row from the left are Madeleine Vezina-Tardiff, head of the French department; third place winner and Grade 13 student Luc Cuerrier; Grade 12 student Andre Marcoux, third place; Grade 11 students Patrick Leroux, second place and Yves Seguin, first place and Club President Robert Lessard. In the front row are third place winners Valerie Marcoux, Grade 10 and Natalie Leroux of Grade 12, second place winner Lucie Lajoie of Grade 13 and Grade 12 student and first place winner Linda Kennedy. Staff photo — Lesley Cadham

Char-Lan Canada Quiz team's on a roll

WILLIAMSTOWN
Sue Harrington
347-2279



And mighty flowed the Raisin. Once upon a time, that is. With this year's Great Raisin River White Water Canoe Race now lying in our wake, I thought that I would pay tribute to the only river flowing into the St. Lawrence in Ontario.

* * *

Still with the cold which seems to stick faster than gum to a five-year old's hair, I was unable to take in the canoe race. I'm told, however, that the Williamstowners participated again in healthy numbers, and I would like to congratulate Bruno Major and Maurice Sauvé on their second place finish, just a hair away from first.

Incidentally, you sure can't believe everything you read in the newspaper, can you? Bruno from Alexandria? Bah!

* * *

You may have been wondering, in light of items in some of the other correspondents' columns, why I have not as yet mentioned the Canada Quiz teams at our local schools. Well, you see, some of the teams appeared to be on a roll and I didn't want to say anything in case the publicity went to their heads and they were unable to concentrate.

Now I am able to say that you can be proud of our Williamstown scholars, readers. Our junior team from Williamstown Public was successful in all three games, knocking off Viscount Alexander, Rothwell and Longue Sault Public Schools, by healthy margins. At the moment the team which consists of Neil Martindale, Sarah Harrington, Joanne Dyck, Aiden Lightfoot and James Doonan, is waiting anxiously to see whether or not our school will be represented at the finals. If it is, it will be the fourth consecutive year that Williamstown has made it that far. Considering that the Canada Quiz involves schools from all corners of SD&G, we have good reason to be proud.

Williamstown Public's Senior team, Robbie Prevost, Angela Smith, Erin Fitzhugh and Luke Bryan, won their games against Lancaster and Central Public, but dropped a close one to Maxville Senior.

Over at Char-Lan, our Junior team downed La Citadelle, was defeated by General Vanier, and yesterday trounced St. Lawrence, 57-37. What's that about city schools? Members of this team are Joshua Harrington, Bobby Richer, Johanna Harrington, Carrie McDonell and Jenny Beamer.

Char-Lan's Senior team also defeated St. Lawrence High School, but dropped their other two games, (narrowly) against La Citadelle and GVSS. Dominic Stones, David Woollven, Monique Beaudin, Jay Emberg and Donna Prowse were our senior quiz members.

Congratulations to all and to their coaches, Ainar Smiltnieks and Barbara Kinnear at the public school, and to Betty Martin at Char-Lan.

* * *

All Williamstown and area friends of Jim and Topsy Hill are invited to share with them the occasion of their 50th wedding anniversary which will be celebrated on April 23, from 2:30-5 p.m. at St. Mary's Centre in Williamstown.

The Hills are returning from Florida this week and Jim writes, "Our four children and their families will be in attendance. This will be the first time in over 25 years that the entire family will be together, as they have been scattered far and wide over Canada."

He also stresses, "Best Wishes only" and says, "all we want is to have our friends with us when we celebrate."

So come on all you Beaver Clubbers, Sports Hall of Famers, Legionaires, Lancaster Curlers and Historical Society members, among others!

* * *

Sympathy is extended to Alan Sullivan on the passing of his mother, Marjorie (nee Smith) which occurred on Thursday.

* * *

Did you notice that Ernie was not at the station on Friday? Wonder why? He and Isobel took a little jaunt up to Orangeville to visit daughter Mary, Glen, and family. A well-deserved break!

Audrey Blair and Dawson Pratt were tops in bridge play this week. Maurice Lagroix and Charlie Abrams finished second, while Kay McDonald and Emily MacDonald were third.

* * *

It's no. 9 for Corrie and Arnold Flipsen. Their ninth grandchild, a little girl, was born recently to Diane and Maurice Briere of Cornwall. She is the couple's third child, a sister for Matthew and Amanda, and was born on the fourth birthday of the Flipsens' eldest grandchild, Cynthia Sommers.

That's right! Nine grandchildren under the age of four! I told Corrie I was looking forward to hearing about no. 10. "In October," she laughed. Wow!

* * *

Hazel MacDonald, campaign chairman for the Glengarry Branch of the Heart and Stroke Foundation of Ontario, called to tell me that Charlottenburgh residents raised $7,981 in the recent blitz. This figure represents an increase of $1,914 over last year and Hazel credits her captains, Betty MacDonald, Susan McDonell, Sylvia Thomson, Betty Febrile, and Gwen Lefebvre, as well as all door-to-door canvassers, and all donors, with the success of it all.

CANCER CAN BE BEATEN

Well known resident passes away after lengthy illness

MARTINTOWN
Lorne MacDonald
528-4378



It is with regret that I report the passing away of Hartley Dupuis, after a lengthy illness, Friday, (April 8). Hartley was well-known throughout Glengarry, as well as in neighboring communities. He is survived by his wife, Ellen Ann, daughter Leona (Mrs. Leo Aubin), 10 grandchildren, and five great grandchildren. Hartley was in his 82nd year. Our sincere sympathy is extended to the family.

Education week

Education week is from April 18-22 and Martintown Public School will be holding an open house on Wednesday, April 20 from 7:30-9 p.m. An invitation is extended to everyone to visit the classrooms and see the various programs in the gym.

The library committee will be holding the Owl Book Fair during school hours on April 26 and 27. Prices range from $1 to $5 and parents and friends are invited to browse and buy.

Don't forget that May 21 is the school reunion; make plans to attend now! Tickets are available by calling 528-4423 or 528-4635.

The winners of the Easter raffle sponsored by the school were: Easter ham, Mary Rankin of Martintown; chocolate bunny, Erin MacDonald of Martintown; and the Easter plant, Lynne Barton of Martintown. Thanks go out to everyone for the support.

Goings-on

A large contingent of Martintown residents spent Easter weekend in Calgary, Alta. Members of the Lafave family flew out to spend Easter weekend and help Shirley celebrate her birthday. Making the trip was Marcella Lafave, Gwen and Art Benton, Sharon and Gerry McPhail, Carol and Murray Hamilton and Carol-Ann and Don Ross. They were joined in Calgary by sister Lois Cunningham from Nakusp, B.C. From all accounts, a good time was had by all.

* * *

Sally and Stuart Buchan recently returned home from the Florida sun; it's good to see Stuart back to his pace after by-pass surgery. Statistics Canada might not have noticed the recent housing boom in the Martintown area, but residents sure have; several houses are under construction in and around the village. It's a sure sign of spring.

* * *

This Sunday (April 17) the MacCulloch Dancers will present 'A Breath of Scotland' at Glengarry District High School at 8 p.m. Tickets are available in Martintown from Rae MacCulloch at 528-4307.

Spring dance

The Martintown community centre will be holding a spring dance on Friday, April 29 at the centre. Music will be by Black Water and everyone is welcome. This is a good opportunity to help support your community centre and get together with your friends and neighbors for a good time.

* * *

Don't forget that Monday (April 18) is bingo night at the centre. Things get under way at 8 p.m. and everyone is welcome. For information or for hall rental call 528-4801 or 931-2069.

ORIGINAL MAIL ORDER DJ SERVICE
Selected Imports, 12", 45 rpm, 4 tracks, LP's, Compact Disc
Call or Write:
disc air
11 du centenaire,
(2 e étage)
Valleyfield, Qué.
J6S 3L5
Phone 1-(514)-373-7933
Ask for Luc
ORDERS SHIPPED C.O.D. OR BY PERSONAL ARRANGEMENT
Ask for HIT PARADE CHARTS or OLDIES CATALOGS or CDs LISTING
Try Us We Are The Best
15-4p

0%
and
FORD NEW HOLLAND
What could be better?
Ford New Holland equipment at the lowest possible interest rate—0% A.P.R. for 12 months. Need longer terms? Other attractive finance plans available through Ford Credit.
Be sure to ask us about cash* deals.
*Nonsubsidized contracts with Ford Credit are the same as cash.
Ask us for details on the equipment you need. Offer ends June 30, 1988.
FERNAND CAMPEAU
ET Fils Inc.
Dalhousie Station 347-7511
MAXVILLE FARM MACHINERY LTD.
Maxville 527-2834
15-1c

Our Award Winning News Team.

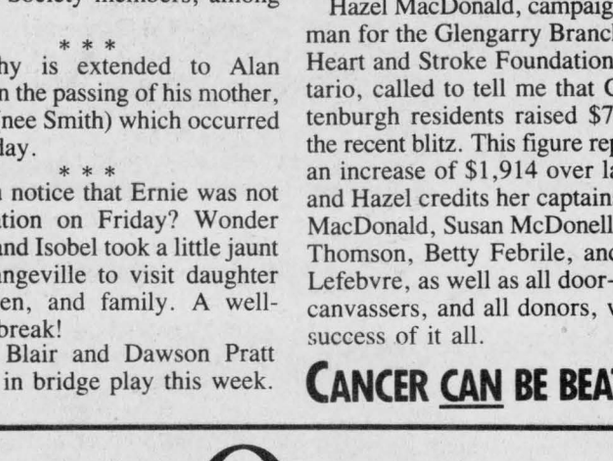

CRX Si — Import Car of the Year
Civic Sedan — 1st Runner-up
Prelude Si 4WS — 2nd Runner-up
Honda Sweeps Motor Trend Import Car of the Year.
Have you heard the news. Motor Trend has just named the CRX Si the "1988 Import Car of the Year". And that's not all. The Honda Civic 4-Door sedan was named as the first runner-up. And the second runner-up? The Prelude Si with 4-wheel steering. Now that's what we call teamwork.
It's a Honda sweep. So drop by for a test drive, and judge the winners for yourself.
5 YEARS WARRANTY
For your convenience
Our Service Dept. is open
Saturdays from 9 a.m. to 1 p.m.
Please call for an appointment
CORNWALL HONDA
1200 Brookdale ave.,
933-7558
HONDA
15-1c

We carry a full line of BUILDING SUPPLIES
Free Estimates and Delivery
OPEN
Mon. to Fri., 8 to 5:30
Sat. 8 to 12 NOON
SHERWIN WILLIAMS
unitotal The Problem Solver
CURRY HILL
Lumber and Building Supplies 46-tf
Hwy. 2 Bainsville 347-2401

WE'RE SEARCHING FOR A HEART OF GOLD

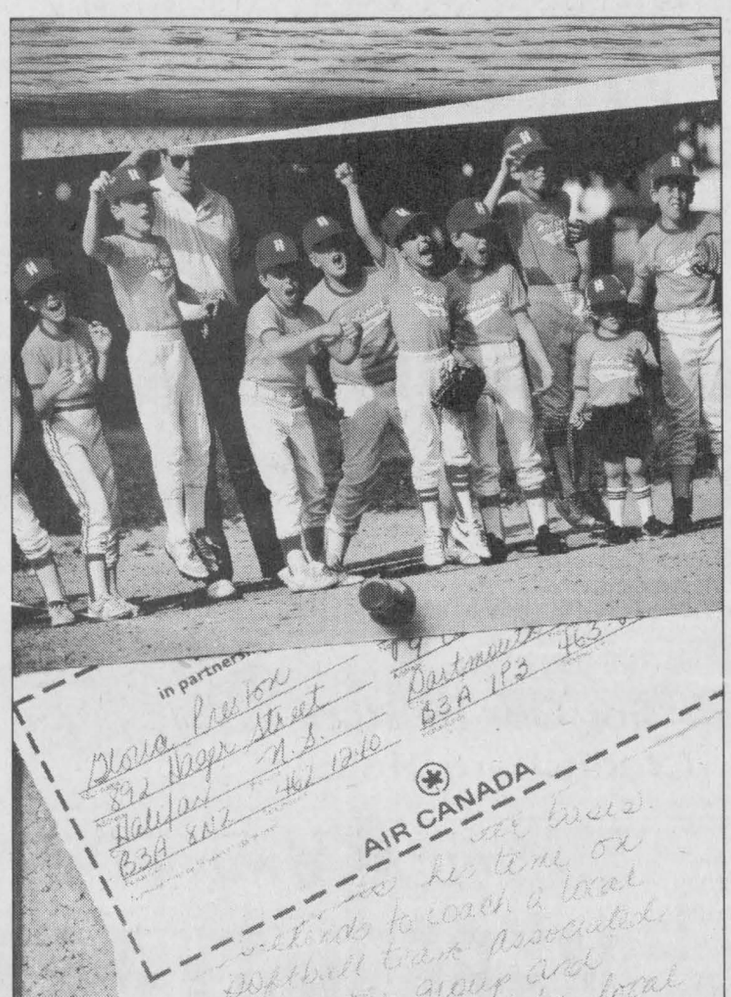

Selflessness. Willingness. Understanding. Qualities you may see in someone you know. Someone who goes out of his or her way to make your community a better place to live.

Air Canada, in partnership with your community newspaper, would like to salute these individuals who bring so much to your community. That's why we created Air Canada's "Heart of Gold" Award.

Now's the time to speak out on behalf of these individuals. Make your nomination for Air Canada's "Heart of Gold" Award today. It's time we all said thanks.

Complete the form below and include a note, or letter, giving the special reasons why you feel the person you're nominating makes your community a better place to live. Mail it to this newspaper care of **Air Canada's "Heart of Gold" Award.**

Air Canada's "Heart of Gold" Award in partnership with your community newspaper

My nominee for Air Canada's "Heart of Gold" Award is:

Your name: _____ Nominee's name: _____
Address: _____ Address: _____
City: _____ Province: _____ City: _____ Province: _____
Postal Code: _____ Telephone #: _____ Postal Code: _____ Telephone #: _____
Nominee must be 19 years of age or over.

AIR CANADA

Father to succeed son as Optimist president

NORTH LANCASTER
Diane Roy
347-3553



The North Lancaster Optimist Club elected its new executive at a meeting at Robin's Place, April 5. Congratulations to the following men whose mandate will become effective in October, 1988: president, Maurice Desautels, father of the current president, Yvan Desautels; vice-presidents, Jean C. Major and Luc Poirier, secretary-treasurer, Normand Vaillancourt; directors for one year, Guy Bergeron, André Leroux and Denis Major; directors for two years, Bernard Besner, Pierre Bourbonnais and Claude Leroux.

Hockey tournament

Twenty-nine Optimist Club hockey teams took part at a tournament last weekend in Rockland. North Lancaster's coach, Maurice Desautels, was pleased with the club's victory on Saturday, as our team won, 5-0, against Lachute and 6-2, against Rockland.

On Sunday, our valiant players lost the finals against Carlsbad Springs, 8-6, but are proud of their finalist plaque and are ready for Sunday's (April 17) local tournament to be held at the Glengarry Sports Palace.

Public speaking contest

The Optimist International public speaking contest for the zone's six Optimist clubs will be held this Monday (April 18) at 7:30 p.m. at Ste. Thérèse school. Two candidates from each club, a boy and a girl under 16 years old, will demonstrate their oratorical talents on the topic: "Mon avenir; mon choix, non le hasard" — (destiny, my choice, not chance).

Optimist president Yvan Desautels and co-ordinator of the event cordially invites all fervent listeners to this interesting contest. Participating Optimist Clubs are: Alexandria, Dalkeith, Glen Robertson, North Lancaster, St. Bernardin and Vankleek Hill. The two-zone winners will eventually participate in the district finals, to be held in Embrun in mid-May. Congratulations and good luck to all 12 contestants!

Successful gymnast

At the SD&G gymnastic competition, held at North Dundas High School April 6, the Glengarry District High School team took first place among five area secondary schools. On the winning team appears Suzanne Glaude, an accomplished gymnast from our village who reaped the gold medal for the all-around junior gymnast as she won first place ribbons on the vault, the floor and the uneven bars and a second-place ribbon on the beam. Wishes of success and congratulations to Suzanne and her teammates, as they are competing this week in Deep River for the Eastern Ontario Gymnastic championship.

Judo Ontario

On April 1, six young members of North Lancaster's judo classes received their yellow belts and became members of Judo Ontario. Instructor Gilles Glaude is proud to report that brothers and sister Stéphane, Luc and Mélanie Elie along with Anick Desrochers, Stéphane Claude and David Renaud were awarded the honors after an evaluation from black belt instructor and head of the Cornwall Judo school, Claude Bourdeau.

Another session of 10 lessons started Friday (April 9) at Ste. Thérèse school and interested boys and girls are still invited to register this Friday evening from 6-7 p.m. at the school. For more information, call at 347-2530.

Though suffering from a broken toe, teacher Gilles Glaude conducts his class with the expert assistance of two family members, Roger and Suzanne Glaude, both blue belt achievers in judo. Speaking of which, I just received word that last Sunday (April 10) at a juvenile and junior judo tournament held in Ottawa, Suzanne won first prize trophy in the juvenile girls open weight division.

What a week for Suzanne; all her physical efficiency skills were put to the test. We wish you the best!

Trenton air cadets

Two air cadet Grade 8 boys attending Ste. Thérèse school spent last weekend at the Trenton Canadian Forces base with nine other members of the Alexandria 379 Glengarry Mustang Squadron. They were Marc Campeau and Stéphane Elie, who returned exhausted but most content from their adventurous experience with the exertion team. Cadet Annelise Shipton of RR1 North Lancaster, who attends GDHS, also took part in the excursion to Trenton. Their long bus trip included stops in Cornwall and in Smiths Falls to pick up their respective squad teams to participate in the weekend camp.

It's a boy!

Sincere congratulations to Thérèse and Pierre Bourbonnais, who became the proud parents of a bouncing baby boy last Wednesday (April 6) at 12:15 p.m. Five-year-old daughter, Sophie, is delighted with her 8 lb. 9 oz. brother who she will call Louis-Marc. Much happiness to the young family!

Birthday trio

Very special birthday wishes to Michel Major, who turns 21 years old today and to his two grandfathers, Rodolphe Levert and Laurent Major who also celebrate on April 13. How remarkable!

Rodolphe and Mae Levert were pleasantly surprised last Saturday (April 9), as their four children, with spouses, and eleven grandchildren gathered at their home to celebrate Mr. Levert's 75th birthday. Bringing all their best wishes and party favors for the memorable evening were the families of: Marcel and Ann Levert of Kirkland, Que.; Diana and Garret Sturkenboom of St. Raphael's; Claire and Denis Major of North Lancaster and Aldina and André Bourdon of St. Andrews. Continued good health and happiness to Mr. Levert!

Also marking birthdays this week are Emmanuel Larocque on April 11 and Luc Poirier and Lise Legroulx on April 14.



Pro-life contest

Several awards were handed out to Glengarry students who participated in the poster contest organized by pro-life forces in Cornwall, in conjuction with Shalom House in St. Raphael's. A total of eight Glengarry schools participated. First prize winners were presented with $100 cheques donated by St. Peter's Parish at Shalom House, Thursday night. From left are first prize winners; Stephanie Beaudry and Josee Servais, pro-life representative Mike Morris and Susan Larrosa, a representative from St. Peter's Parish. Also taking first place were; Shannon O'Neil, Marcel MacDonald and Dominique Lalonde.

Holstein Club toured Quebec farms last week

ST. ELMO
W MacKinnon
527-2348



The Glengarry Holstein Club went on a bus tour April 5, visiting Holstein farms in the communities of Lachute, Mirabel, St. Jerome and Ste. Anne de Plaines, Quebec.

Among members of the club who went on the tour were Club President Robert MacEwen of Maxville, Roderick Villeneuve of Athol and Jack Fraser of St. Elmo east.

* * *

The Stormont Holstein Club members were also on a tour in Quebec on April 6 and visited Holstein farms in the areas of St. Hyacinthe, Sherbrooke, Richmond and Magog. On the tour were Douglas McLennan and Bill de Haas of St. Elmo west.

* * *

Mrs. Richard Bradley has been canvassing at St. Elmo in support of the Canadian Cancer Society.

* * *

Mrs. Douglas McLennan and daughter, Cathy, attended the school science fair at St. Lawrence College, held last week.

Cathy had on display at the fair, a project with regard to kidney failure. There were many interesting science projects on display, the works of area students of grades 2-13.

* * *

The informal committee which has been initiating the matter of establishing an historical data centre at St. Elmo will make a presentation to the public in the St. Elmo church hall on Tuesday (April 19) at 8 p.m. Anyone interested in collecting and preserving historical information about the St. Elmo and area community, is welcome to attend.

* * *

Last Saturday, Cameron MacGregor found a small white balloon on his farm and written on it were the words "Hallelujah" and "Christ is Risen Indeed." It could have been released in Ottawa at Easter.

TRIP

Your Travel Insurance with The Co-operators protects you against the high cost of hospital accounts, doctor bills and other related expenses. Call us at The Co-operators today.



Frederick Leroux

the co-operators
Insuring Canadians in the co-operative spirit

Apple Hill— 527-5672

LIFE · HOME · AUTO · COMMERCIAL · FARM · TRAVEL

K OF C

PRO LIFE MEETING
at Knights of Columbus Hall
Alexandria
MON., APRIL 18
at 8 p.m.
Special Guest
MP Don Boudria

15-1c

GREAT NEWS
It's here!!!

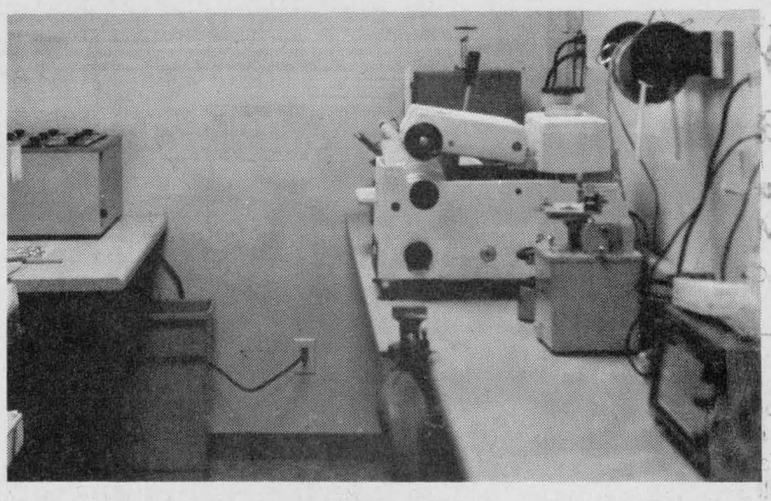

State-of-the-art laboratory equipment offers you:
- Same day service on most single vision eye glasses
- We also offer custom tinting service in your choice of colors, done in our laboratory
- Scratch resistant Opto-Coting *(anti-fog, anti-static)*

Only available at...

ALEXANDRIA OPTICAL
"Where care and service make the difference"
HOURS: Mon.-Thurs. 9 - 5:30, Fri. 9 - 7, Sat. 9 - 12 noon
VISA • *Ample parking* • *Nous sommes bilingue* • *Your satisfaction guaranteed* MasterCard
Lochiel St. W. Alexandria 525-4340

ANNOUNCEMENT

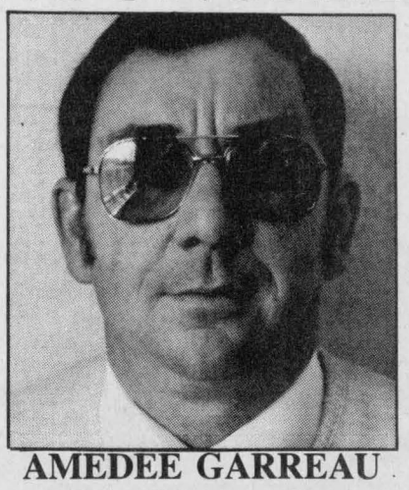

AMEDEE GARREAU
Sales Representative

Frank Dube, sales manager of Riverview Dodge-Chrysler in Alexandria is pleased to announce that Amedee Garreau has recently joined his sales staff.

Amedee brings with him over 28 years of experience in dealing with the public including many years in the automotive field. Amedee is a native born Glengarrian and is very active in amateur sports.

Mr. Dube has every confidence that Amedee will put you into the very car or light truck that will suit your needs and budget.

Amedee invites all his friends and former customers to drop in to his new location, have a coffee and discuss your motoring needs.

Ray Grégoire's
RIVERVIEW DODGE
Chrysler-Mitsubishi-Dodge Cars & Trucks
439 Main Street, South Alexandria 525-4760

GERRY DEXTRAS
Bookkeeping Service
comptabilité
Tel.: Office
525-1588
Residence
525-1588
92 Kenyon St. E.
Alexandria, Ont.
K0C 1A0

31-1c

WE'VE SAVED THE TRAIN (FOR NOW)



NOW LET'S IMPROVE THE SERVICE

You can help by letting us know your opinions. Please fill out the brief questionnaire below and return it to any of the places indicated.

1. How often do you take the train?
   _____ times per week
   _____ times per month
   _____ times per year
   _____ not at all

2. Why do you use the train?
   _____ Work
   _____ School
   _____ Personal or pleasure trips

3. Would you travel by rail more often if
   _____ VIA provided a more convenient commuter schedule?
   _____ There were a late evening train?
   _____ There were a midday train on weekends?
   _____ Travel costs were lower?

4. What specific changes would you like to see in our rail service?

   _____

   _____

Name and Address (optional)_____

You can drop off your answers at the following places: Alexandria IGA, Alexandria town office, The Glengarry News office, or mail them to Save the Train, P.O. Box 1058, Alexandria K0C 1A0. Please participate, we need your help.

15-2c

"For Blue Cross group coverage contact Mr. Pat Murree at Rozon Insurance Agency Inc. 210 Main Street Lancaster, Ontario K0C1N0 (613-347-7600) or me, John Dancause."

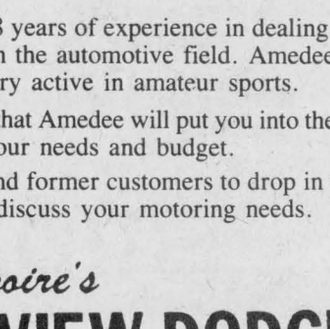

BLUE CROSS
Suite 1504, 275 Slater Street, Ottawa, Ontario K1P 5H9 (613) 233-5318

7849

Glengarry Agriculture



New executive

The Glengarry Junior Farmers appointed its new executive at the annual banquet and dance, held at the Bonnie Glen,Saturday night. From the left are President Ian Vallance, Vice-President Andrew Fraser, Treasurer Mitzi Howes, Provincial Director Iggie Peters and Past-President John MacSweyn.

Staff photo—Lesley Cadham

Junior Farmers seeking members

Don't be fooled by the name; you don't have to live on a farm to join Glengarry Junior Farmers, says the group's Past-President John MacSweyn.

About one-third of the members live in town.

Glengarry Junior Farmers is a service club, devoted to helping individuals and the community. In the past year, the group has donated funds to the battle against juvenile diabetes and multiple sclerosis, through fund-raising events.

And last summer, Junior Farmers' 60 members participated in the Ontario Plant a Seed for Need program, growing 200 lbs of potatoes and 50 lbs of carrots and beets. The food was donated to Mount Carmel House in St. Raphael's.

But despite the group's successful 65-year history, its membership is decreasing; a membership drive to attract new members, aged 16-29, is on until the end of April. Mr. MacSweyn attributes the decrease to the pull of university and other organizations; people move away or simply get involved in other activities, he says.

Glengarry Junior Farmers is also dedicated to bringing out leadership qualities in people's characters. In addition, says Mr. MacSweyn, joining Junior Farmers is a good way to meet people and have fun.

Members are active in sports, gathering to play baseball, basketball, soccer or compete in track and field events. During the winter, cross-country skiing and badminton keep them busy.

Once a year they are invited to attend Culturama, when members practise public-speaking and perform plays and skits; this year the event will take place in Cornwall.

At Christmas, they organize a concert and host a Halloween party for children in Glengarry.

And during the summer, three members are selected to attend, for one week in August, a leadership camp at Bark Lake, about 100 km north of Toronto.

A new executive was appointed, April 2, at Glengarry Junior Farmers annual banquet and dance. They are: President Ian Vallance, Vice-President Andy Fraser and Treasurer Mitzi Howes. Mr. MacSweyn is past-president and secretary, Iggie Peters is the provincial director and Gordon Howes is the Ministry of Agriculture and Food representative.

"It's a really good club. It brings out the qualities in a person, and you meet a lot of people and have a lot of fun. But you only get out of it what you put in," says Mr. MacSweyn.

RRCA lowers levy on Alexandria

The Raisin Region Conservation Authority (RRCA) levy to Alexandria has decreased by about 30 per cent this year.

The authority notified the town that the 1988 levy is $19,357, as compared to $29,391 in 1987.

According to authority Finance Officer Jacques Legault, the Loch Garry land acquisition program, in its second phase, will cost less this year. Last year, about $50,000 was charged out to the 10 member municipalities this year the program will only cost $20,000, as it nears completion.

Another $2,000 was chiselled away, the result of a four per cent increase in provincial grants.

The authority expected a grant to cover 68 per cent of operating costs, but received a 72 per cent grant; $498,322. About $12,000 was returned to member municipalities by way of lowering 1988 levies.

Of this year's levy, $7,623 will go toward the Loch Garry land acquisition project; the authority is in the throes of purchasing land around Loch Garry to raise the water level, thus storing more water for Alexandria.

The balance, $8,277, will go toward a portion of other projects, authority administration and miscellaneous costs.

National Soil Conservation week begins

GLENGARRY FARM REPORT

by Glen J. Smith
Agricultural Representative,
Glengarry County

This week, April 11 to 17, has been declared National Soil Conservation Week and "Farming for Tomorrow" is Ontario's theme in recognition of this event.

Soil loss from erosion costs Ontario farmers an estimated $90 million per year. Conservation week has been declared to focus on our efforts against soil erosion to conserve this life-giving resource for the future. Our ability to grow our own food in Ontario depends upon a few inches of top soil. We must make every effort possible to protect our vital soil resources.

Programs are presently in place in Ontario to assist farmers with erosion and pollution control and with the development of a land stewardship strategy.

* * *

The $40 million Land Stewardship program is a cooperative venture with the Ontario Ministry of Agriculture and Food and the Ontario Soil and Crop Improvement Association. This program provides grants to encourage farmers to adopt conservation practices that will improve food production, soil resources and water quality. It also funds research, education and extension services. The land Stewardship Program is administered by the county soil and crop improvement associations who have appointed a committee which approves funding for local projects. The Land Stewardship Program has been very successful locally as well as across the province. Brochures and application forms for this program are available through the agricultural office.

* * *

Another program which provides assistance to farmers to control soil erosion and pollution is the Ontario Soil Conservation and Environmental Protection Assistance Program. This program provides grants for projects dealing with soil erosion control structure, manure storage, milkhouse waste, pesticide storage and fencing of water courses, etc. The soil conservation section of this program provides a grant of 66 2/3 per cent of the total cost to a maximum of $10,000 per applicant. The grant for manure storage and other environmental protection projects is 40 per cent to a maximum of $5,000. Project proposal forms must be filed with our office prior to the starting date of the project.

* * *

Another event which will highlight conservation and land stewardship is Conservation Farming '88 to be held at Woodstock on June 28 and 29. This two-day event is an outdoor demonstration of soil and water conservation farming practices. The Glengarry Soil and Crop Improvement Association is planning a bus trip to this event. Details will be made available at a later date.

Soil conservation is everyone's business — protect our most natural resource.

BUSINESS CARDS

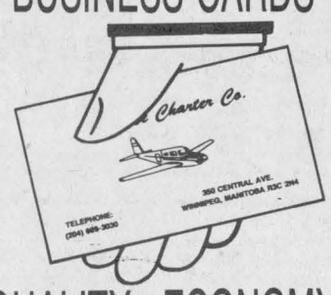

QUALITY - ECONOMY
Quick Print Service
SPEEDY PRINT
28 Main N. Alexandria 525-2115
Cellular phone 1-769-1511
14-tf

TAKE THE FAMILY ON VACATION in COMFORT

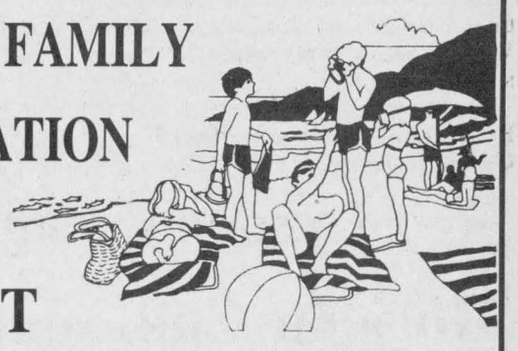

Go First Class In A Fifth Wheel

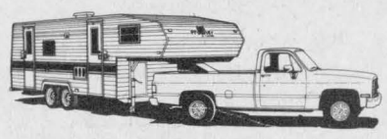

We make it as easy to buy as it is to tow!

See them all at
GRAVELEY TRAILER SALES
Open Sundays - 1 p.m. to 5 p.m.
Prowler BY FLEETWOOD
2215 Vincent Massey Dr.
Cornwall
933-3200
15-1c



FARM TRADE SHOW
FRIDAY, APRIL 22
10 a.m. to 10 p.m.
Maxville & District Sports Complex

There will be 3 guest speakers

10:00 p.m. & 7:00 p.m. — Sprayer Calibration
2:00 p.m. & 8:00 p.m. — Spring Planter Maintenance
3:00 p.m. & 9:00 p.m. — General Farm Safety

- ***FREE ADMISSION***
- ***ENTERTAINMENT***
- ***REFRESHMENTS***

Sponsored by
Kenyon Agricultural Society &
Maxville & District Sports Complex
15-2c

$100 Rebate* on Goodyear Dyna Torque Radial Tires

There's a reward for choosing Goodyear's best tractor tire.

It's a $100 rebate on every Dyna Torque Radial you buy between March 14 and June 30, 1988. Direct from Goodyear.

Dyna Torque radials cost a bit more than ordinary bias ply tires, but they're worth it. You get improved traction in the field, and that saves you time and money. Tests have proved it. Tests also prove that tractors equipped with Dyna Torque radials save up to 9% on fuel bills over conventional tires.

So your reward for buying Dyna Torque Radials is more than just $100. You save significantly over the life of the tire. And you know you need all the help you can get.

*On selected sizes only

GOODYEAR
Takes you home.

GLENGARRY TIRE
Glen Robertson, Ont. 874-2727

Obituaries

Priva Lortie

A widely-respected merchant at Green Valley for 25 years, Priva Lortie died suddenly on April 2 in Hotel Dieu Hospital, Cornwall. He was aged 73.

A native of Glen Robertson, he had been a cheesemaker prior to operating his store. In addition to many other community interests he had been active in La Vie Montante.

A son of the late Ubald Lortie and Magda Laurin, he is survived by his wife, the former Thérèse Titley, one son Andre and five daughters: Gracia (Mrs. Claude Seguin); Mariette (Mrs. Jean Louis Lefebvre); Monique (Mrs. Jacques Lefebvre); Pierrette (Mrs. Andre Duguay) and Paulette (Mrs. Rene Lefebvre).

Thirteen grandchildren also survive.

The funeral was held to Ste. Marie's Church in Green Valley where the mass was concelebrated by the pastor, Rev. Gerald Poirier and Rev. Claude Thibault.

Members of La Vie Montante acted as honorary pallbearers while the active pallbearers were: Henri Titley, Yvon Lecuyer, Rene Lortie, Claude Lefebvre, Andre Brunet and Rejean Boulanger.

Interment was in St. Martin of Tours cemetery at Glen Robertson.

Mrs. George Vincent

A resident of North Lancaster through most of her life, Mrs. George Vincent died in Glengarry Memorial Hospital, April 1. She was aged 79.

The former Rollande Laframboise, Mrs. Vincent was born at North Lancaster, a daughter of Mr. and Mrs. Joseph Laframboise. She married George Vincent and they resided at North Lancaster until moving tc Alexandria several years ago.

He predeceased her three years ago and she leaves one son Jean and three daughters: Pauline (Mrs. Rod McLeod) of Dorion, Que.; Thérèse Vincent and Yvette Amour of Montreal. Seven grandchildren also survive.

The funeral was held April 4 from the Morris Funeral Home to St. Finnan's Cathedral where Msgr. D. B. McDougald, rector, officiated. Cremation followed.

Lyndon Campbell

Lyndon Campbell of Moose Creek died, February 29, in Winchester Memorial Hospital.

Aged 83, Mr. Campbell was born in Moose Creek, a son of Dan and Agnes Campbell. He was a member of Knox Presbyterian Church.

He is survived by his wife, Aileen, one daughter, Heather (Mrs. Brian Jackson) and two grandchildren.

The funeral was held, March 2, from the Brownlee Funeral Home in Finch, to St. Andrews Presbyterian Church in Avonmore. Rev. I. Wiseman was assisted in the service by Mr. Simpson of Knox Presbyterian Church in Moose Creek.

Spring interment will be in Tayside cemetery.

The pallbearers were Richard Hickerson, Ralph McIntosh, John Eadie, Cecil MacDiarmid, Martin Gaudet and Bruce McDonald.

Area business moving to Yukon

DUNVEGAN

Mary MacCaskill
527-2855



Maxville is not the only village to lose a business. Dunvegan Kennels, located east of Dunvegan, will be closing in May. Lorraine Pilon who operates the kennel and pet food shop tells me her family will be moving back to the Yukon in June.

* * *

Condolences are extended to the family of Eddie Chatelaine, who passed away April 1. Eddie was in his early 60s and worked for Glengarry Aggregate.

* * *

On a brighter theme, Marion and John Loewen spent Easter Sunday with the Collins in Greely.

* * *

Student exchange

Families in our area are gearing up to receive exchange students from Alma, Que., who will be arriving on Monday and staying until Friday. Quite an active itinerary has been mapped out for the students and their host families. Among other activities, the students will visit Cornwall and Ottawa, meet Don Boudria and take part in luncheons and a dance.

Bill Calder Sr., Bill, Peggi, Byron and Kathie were in Pointe Claire on Sunday for Bill Senior's birthday.

* * *

Gardening is relaxing and enjoyable. So is planning the garden and reading about new-to-you techniques of bringing in a bountiful crop. Check out the bookmobile, which will stroll through Dunvegan and McCrimmon on Thursday.

Bowling

The Dunvegan Recreation Association has an evening of bowling planned for Saturday, April 30 at 8 p.m. at Alexandria Lanes. Come out and join your neighbors.

It's spring when . . .

—Donald Fraser checks his fishing spot;

—people bid briskly at auctions on bikes and garden tools;

Peggi Calder hangs up her bird houses;

Neil McCrimmon starts work on a walkway;

—Ian Lundie decides to plant evergreens;

—The Schmidts open their main driveway;

—Stanley MacCaskill starts fixing fences;

—Evelyn Viau spring cleans the post office;

—road crews take down snow fencing;

—Mrs. Lemieux cleans bird nests out of mail boxes, and

—I find a motherlode of wood chips at the dump to use as mulch.

Sale to feature homespun

Glengarry Arts and Crafts Association members are busily preparing for the seventh annual Spring Sales Fair, to take place at the Nor'Westers and Loyalist Museum in Williamstown, April 23 and 24.

In past years, the sale has drawn many buyers and browsers from Glengarry and surrounding counties. The 19th century setting provides a suitable backdrop for the multitude of hand-crafted and homespun creations.

Visitors will be able to choose from tole painted items, pottery of every shape and size, woodworking, dolls, stuffed toys, quilted goods, dried flower arrangements, baskets, woven goods, silkscreened scarves, candles and stained glass. The list goes on. About 33 artisans will participate.

It's the perfect time to pick out a special gift for Mother's Day.

The sale will take place from 10 a.m. to 5 p.m. both days.

We have a good selection of
in-ground and above-ground pools
and accessories

Competitive Prices — Service Guaranteed

GREEN VALLEY SWIMMING POOLS

Hours: Mon. to Fri., 9 a.m. - 6 p.m., Sat. 9 a.m. - 3 p.m.

Green Valley, Ont. 525-3743

14-tf

If it's an occasion to celebrate it deserves

BALLOONS

A big promotion.. the dog had puppies... an A+ on an exam... a new job... a housewarming... a wedding shower... another 39th birthday! There's always a reason to celebrate. Make it a special day for someone you love with a balloon bouquet or flower and balloon bouquet. It's an explosion of bright colors, fun and good wishes. Town & Country can delivery it almost anywhere with just a phone call.

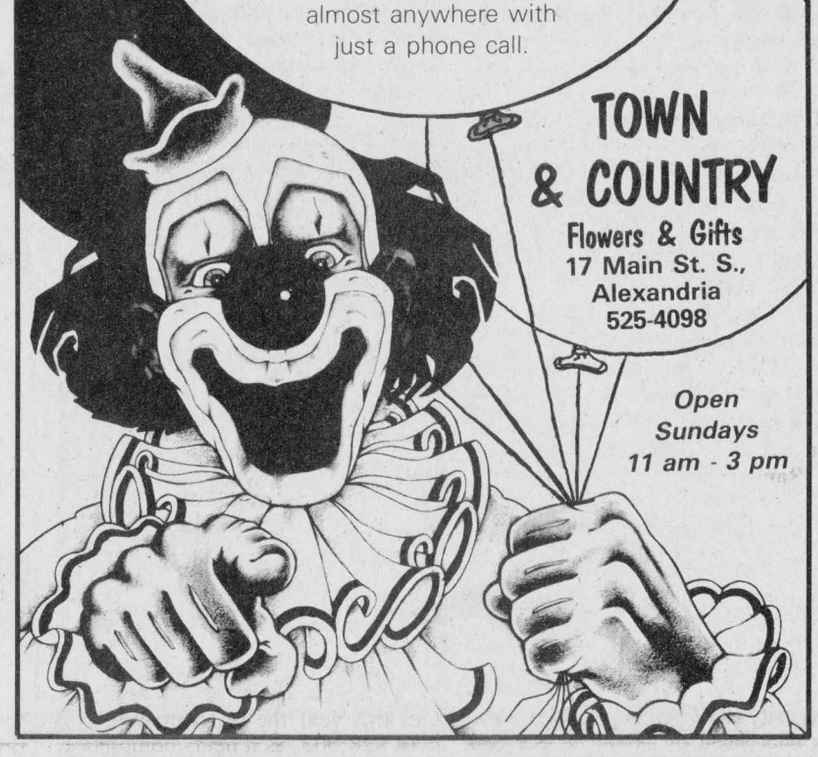

TOWN & COUNTRY
Flowers & Gifts
17 Main St. S., Alexandria
525-4098

Open Sundays 11 am - 3 pm

SONNY MENARD

We, the management and staff of Roy's Pontiac-Buick Ltd., sincerely congratulate our Sales Rep of the Month for March.

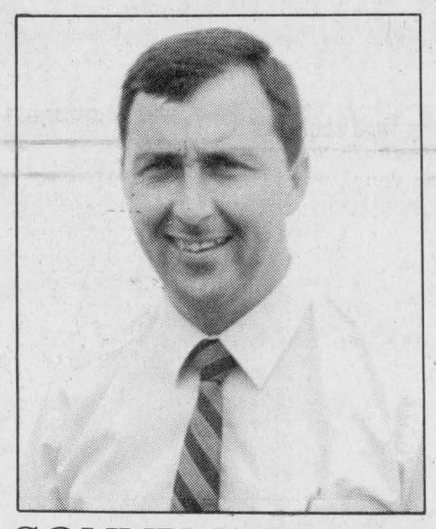

SONNY MENARD

For a great deal on a new or used car or light truck, see Sonny

You'll Be Glad You Did!

Roy's GARAGE (Green Valley) LTD.
THE PRESIDENT'S TRIPLE CROWN
YOUR TRIPLE CROWN WINNING DEALER
We treat you Royally

PONTIAC BUICK Cadillac GMC Trucks

Green Valley, Ont. 15-1c 525-2300

WANT TO ADVERTISE ?

GIVE US A CALL AT 525-2020

THE GLENGARRY NEWS



Come in now!

We have a good choice of

FIRST COMMUNION GIFTS

- Statuettes
- Photo Albums
- Beads
- Crucifixes
- Cards, etc.

Shop early for best selection

Papeterie

Alexandria Stationery

23 Main St. S. Alexandria 525-1202

$50 OFF SELECT MODELS ON MAYTAG

FACTORY WAREHOUSE SALE

FACTORY INVENTORY REDUCTION SAVE — SAVE — SAVE



$50 OFF ON SELECT MAYTAG WASHERS & DRYERS

WASHERS
MODEL A112, A212

Number 1: in long life, in fewest repairs, in lowest service costs
• Family size tub

LIMITED OFFER

DRYERS
MODEL D303, D312

• Commercially proven
• Easy Care fabric cycles
• Porcelain enamel top

STACKED WASHER/DRYER



SAVE

• Full size top loading washer with dryer on top.
• Only 27½ inches wide.

JETCLEAN™ DISHWASHERS
MODEL WU202, WC202



$50 OFF

• No. 1 preferred dishwasher*
• Unsurpassed capacity
• Nobody gets dishes cleaner

*(Based on Canadian consumer brand preference surveys)

McDONALD'S ELECTRIC

Mechanic St. Maxville 527-2189

14-2c

$1,000 REBATE

On All 1988 Nissan Pick-ups

Stanzas and Sentras

NEW 1988 NISSAN STANDARD TRUCK

From $7,995*

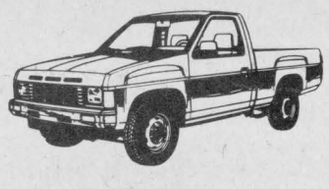

NEW 1988 NISSAN KING CAB DELUXE

From $9,988*



WARRANTY — 3 yrs/60,000 km bumper to bumper with no deductible
6 yrs/100,00 km powertrain with no deductible

*Price includes rebate, excludes freight, PDE, Prov. sales tax and licence

ASP ADDED SECURITY PLAN

NISSAN NISSAN

BATEMAN NISSAN

700 Rosemount Ave. Cornwall 933-7555

15-1c

LAWN-BOY

Check-up Time!

Get your Lawn-Boy in top shape with Factory Authorized Lawn-Boy service. Here's what we do:



- ★ Clean engine, housing, muffler, gas tank, exhaust ports and air filter.
- ★ Clean and adjust spark plug.
- ★ Check carburetor operation.
- ★ Test ignition system and switch.
- ★ Sharpen and balance blade.
- ★ Check compression and tighten all bolts.
- ★ Test run and inspect engine.

23.95

RENTECH

Division of Robert A. Bedard Holdings Ltd.

3 miles west of town

Highway 43, West Alexandria 525-1124



Tagwi winners

The Tagwi Secondary School Science Quiz team won the final quiz with a score of 17-15 against Seaway District High School, April 6. From the left are Grade 12 students David Budlotti, and Claude Theoret and Grade 13 students Robyn McDonell and Richard VanWyhick and Tony Francis, head of Tagwi's science department. The competition took place at the Parkway Inn in Cornwall and was organized by the United Counties Science Fair Committee.

Staff photo — Lesley Cadham

Girl places in highland dance competition

GLEN ROBERTSON
Colette Sauvé
874-2076



The Optimist Club's monthly draw of $1,000, held April 4, made a double winner of Roméo Prévost of Cornwall. Not only did he win the $1,000, but he also got the $100 prize for being the seller of his winning ticket.

April is cancer month, and some members of the Optimist Club have accepted to canvas in the village for this drive. Please be generous for this worthy cause.

* * *

A reminder to the people in the Glen who are interested in supporting and cheering for the candidates of "Concours d'Art Oratoire." They can do so on Monday (April 18) by assisting at Ecole Ste. Thérèse in North Lancaster at 8 p.m. sharp. The contest is sponsored by the Optimist Club of North Lancaster and will have participants also from St. Bernardin, Vankleek Hill, Dalkeith, Alexandria and Glen Robertson. Anik Aubin of Glen Robertson and André Leroux of Alexandria are the candidates sponsored by the Optimist Club.

* * *

Happy birthday greetings to Gabrielle Leroux who is celebrating tomorrow (April 14) and to Marguerite Lanthier who will be a year older this Saturday (April 16).

Highland dancing

The Belair sisters of Glen Robertson danced up a storm at a recent competition in Brockville. Arleen won third place for her fling and second place in her sword dance. On Saturday, at the SD&G Highland competition, Arleen achieved second place for her fling, first place for her sword dance and first in her Sean Triubha. She also won the trophy for novice intermediates, ages nine and under. Sandra danced very well but she did not place. Congratulations to both of you!

Ecole Laurier-Carrière gym was the rendezvous point, last Wednesday night, for a meeting to get information on AIDS. This year, the Ministry of Education has made teaching about AIDS obligatory in schools. Children of grades 7 and 8 will be getting this information in May and June.

A representative of TV-Ontario is willing to give us a three-hour course (the same as the kids will get) if enough people are interested. Everything is free of charge. We need at least 20 people. Please phone the school at 874-2022 on Tuesdays or Thursdays as the secretary only works these two days and leave your names. AIDS is a killing disease and within the next five years at the rate it is multiplying, every one of us will know at least one person who will one day die of it.

Our moral and Christian values have to be reinstated if we want to wipe out this virus. If we have enough interest, I will let you know the date and time of the course.

Resident plays against Glens on Prescott team

DALKEITH
Jean MacLennan
874-2385



Janice MacIntosh was visited by Lyle, Margaret, Brent, Erin and Audra MacIntosh of Cumberland over Easter weekend. On Saturday, they wre in Montreal to visit Nora Laing and Flora MacIntosh.

* * *

Recently, Bev Blair of Woodstock and Russ Fisher of Grimsby visited Rhonda, Keith and Brendon MacGillivray of Kirk Hill.

* * *

Lise and Eddy Berry and Andrea and Peter Berry were on a bus trip to Nashville for Easter.

* * *

Diane, Yvan, Stephan, Chantal and Sandra Lacasse spent Easter weekend with Diane's sisters at Tee Lake, Ontario.

* * *

Merle, Helen and Roland Levac visited with his sister, Sister Jeanne François in Buckingham on Saturday. They also met Sister Immelda Vachon, formerly of Dalkeith, who also lives at the Mother House.

* * *

Lillian and Willis Crooks spent a day with her cousin, Eleanor Miller, of Lake of Two Mountains, Que.

* * *

There was a "full house" at the mixed party for Guylaine Duval and Daniel Ouimet, held at St. Paul's hall, Saturday night.

It was interesting to note that Trevor MacLeod, son of Marilyn and Ellis MacLeod of Nepean was on the Prescott hockey team, playing against the Glens on Friday. Ellis is a Dalkeith native, son of the late Christena and William R. MacLeod.

* * *

The SD&G County Library board is searching for an official logo. Official entry forms are available at the library. The contest, which is open to all ages, closes on April 30.

* * *

Update '88 has been receiving high praise from the local ladies who attended. Although I missed it, there was a news item on CJOH-TV. Congratulations to the organizers who planned such a great program.

Hardware store torn down to make way for parking lot

APPLE HILL
Nancy Marleau
527-3293



Lordy, Gordie, you had another birthday on Monday! Happy 17th to Gordie Van Putten. And happy birthday to Donna Lavigne whose birthday is on April 14.

* * *

There was quite a bit of activity at the King Edward Hotel last Wednesday morning. Dancause's old hardware store, recently owned by Archie McDougall, was torn down by the hotel owner Edgar Goulet. The rubble was cleared away, making the parking lot bigger. I'm sure there were a few nostalgic moments for some of the older people in town, when they saw what was happening.

The senior citizens euchre of April 5 had 21 tables. Ladies winners were Rita Seguin, Gloria Rolland and Claire Van Putten. Gents winners were Henry Struthers, Norman McLeod and Howard Eamon. The 50/50 draw winners were Jean Smith, Ina Sproule, John McMaster, Donald McGregor, Dan McRae, Joyce Irvine, Connie Parker, Edith Howes and Maggie Pilon, with Bill McMillan winning the door prize.

Reserve
THOMPSON PHOTOGRAPHERS
now for your
1989
wedding photographer
525-2115
28 Main St. N., Alexandria



Touche Ross
CHARTERED ACCOUNTANTS/MANAGEMENT CONSULTANTS
Hawkesbury Centre
250 Main E., Suite 210
Hawkesbury, Ontario
632-4178
Cornwall, Gatineau, Hull & Ottawa
... and in 36 other cities in Canada
7-tf

GILLES PARADIS
CHARTERED ACCOUNTANT
•Personal & Corporate Tax Services
•Auditing & Accounting Services
•Data Processing Services
•Investment & Business Planning
525-4747
195 Main Street S.
Alexandria
4-14c

Enjoy a
Candlestick Quality
BUFFET
Every Thursday, Friday, Saturday and Sunday
from 4:30 p.m.



Buffet includes
Salad Bar or
Caesar Salad
Baked Ham
Baked Beans with mustard
Coq au vin
Filet of Sole with lemon butter
Roast Beef
BBQ Chicken Wings
Potatoes and Vegetables
Variety of Desserts
All you can eat - 10.95
Children under 12 — 4.95
Our regular menu is also available
The Candlestick Restaurant
RESERVATIONS 525-4191
McCormick Rd., 1/4 mile past
the Golf Course, Alexandria

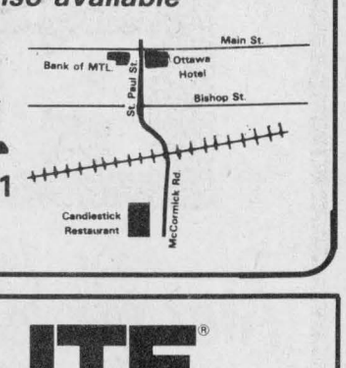

New Spring Fashions
are here just for you!
Men's Rugger Pants Starting at 25.99
Men's Polo Shirts Starting at 18.99
Ladies' Blouses Starting at 18.99
Ladies' Pants Starting at 22.99
Spring Jackets
Ladies' S-M-L, 38 to 44 & Men's S-M-L-XL



"Where customers are always number one"
HIS ♥ HERS BOUTIQUE
Two Nights of Shopping Thurs. & Fri. 9-9
421 Main St. S. (Across from IGA) 525-3808

Buck up your RRSP income with a RRIF
For an income that can keep on growing, turn your RRSP into a Mutual Investco* Registered Retirement Income Fund.



BOB BLANCHARD
933-6280 (call collect)

- Choose from six investment funds in the Mutual Group of Funds
- Income can start anytime between age 60 and 71
- Income can be received monthly, quarterly, semi-annually or annually
- RRIFs are designed to provide growing income until age 90

You've worked hard to build up your RRSP. I'll show you how to get the most from it in retirement.
* One of the Mutual Life of Canada group of companies
Mutual Life of Canada
7-1c

HOMELITE®
STRINGTRIMMER AND BRUSHCUTTER CENTRE



No matter what the job is, from trimming lawn edging to cutting stubborn brush ...
We Have The Machine For You!
Terrific selection for the handyman, farmer or contractor from light-duty electric string-trimmers up to heaviest-duty brushcutters
Electric Models From 39.95
Gas Models From 179.99
Model ST-155 25 c.c.
We have what you need and service them too!
Free Surprise Gift with every Purchase
Sevice at Rentech, Hwy. 43, 525-1124
15-1c

FREE HOME BUYER'S SEMINAR

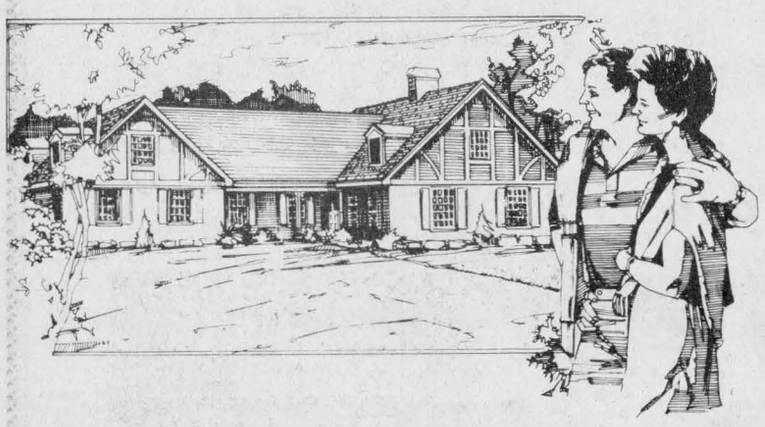

Buying a home can be exciting and rewarding, but can also be complicated, especially for first-time buyers.
To provide the information people need to make this important purchase, the Royal Bank will hold a public seminar on
Tuesday, April 26
6:45 p.m.
at GDHS Library
Benefit from free advice that will be provided by realtors, lawyers and bankers.
To reserve seating contact the
ROYAL BANK
P.O. Box 40
32 Main St. N., Alexandria
K0C 1A0 525-3885
15-2c

PROM STYLE '88



Looks that were born to dance !
It's so much fun being caught up in all the anticipation and excitement!
It's an occasion to be remembered...but for you it begins long before that magic night on the day you choose the perfect dress.
And right now we have a selection of beautiful gowns just for you !
See the selection at.....
FASHQUA
Ladies' Wear
206 Main St. S.
Alexandria
(Behind La boîte à jouets)
525-4902
Gift Certificates

ROBERT'S
RENTAL SERVICE
Division of Robert A. Bedard Holdings Ltd.
325 Main Street, South Alexandria 525-2807

GET IT RIGHT
AT YOUR EASTERN ONTARIO GM DEALERS

UNDER $8,000*

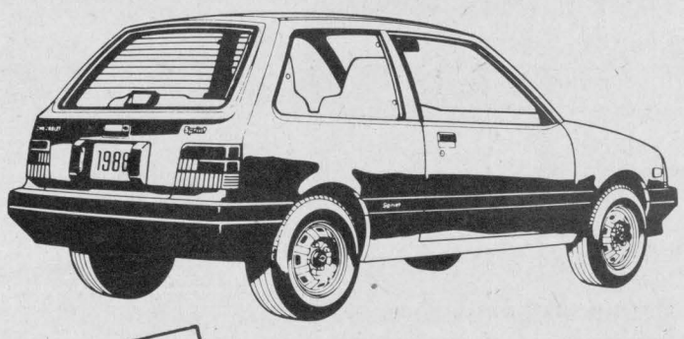

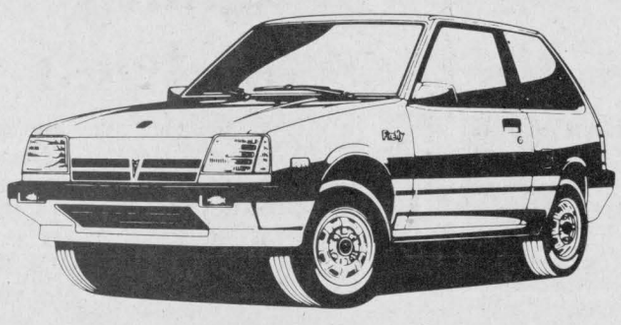

58 mpg

1988 CHEVY SPRINT & PONTIAC FIREFLY

• 1.0 litre 3 cyl. engine • 5 speed manual transmission with overdrive • front wheel drive • rack and pinion steering • power front disc/rear drum brakes • MacPherson strut front suspension with stabilizer bar • P145/80R-12 steel-belted radial tires

UNBEATABLE FUEL ECONOMY!†

4.9L /100 km

PLUS $400 CASH BACK DIRECT FROM GENERAL MOTORS**

UNDER $10,000*

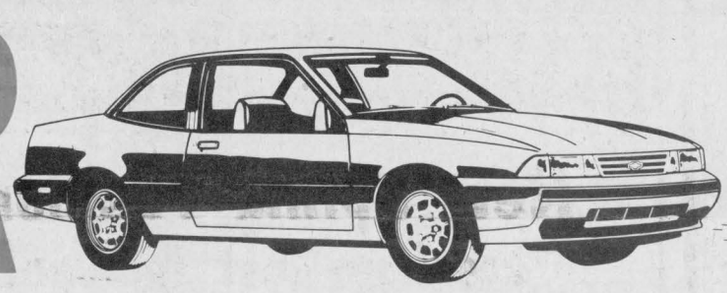

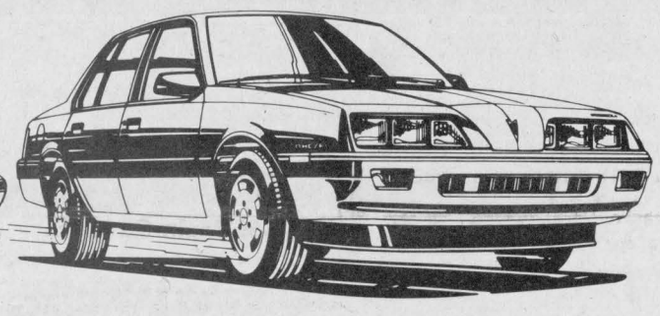

1988 CHEVY CAVALIER

• 2.0 litre 4 cyl. electronic fuel injection engine • 5 speed manual transmission with overdrive • power steering • MacPherson strut front suspension • "All Season" steel-belted radial tires • rear window defroster • cloth seats • metallic paint • AM/FM stereo

1988 PONTIAC SUNBIRD

• 2.0 litre 4 cyl. electronic fuel injection engine • 5 speed manual transmission with overdrive • power steering • MacPherson strut front suspension • "All Season" steel-belted radial tires • cloth seats • metallic paint

NEWLY REDESIGNED FOR '88!

PLUS $500 CASH BACK DIRECT FROM GENERAL MOTORS**

UNDER $12,000*

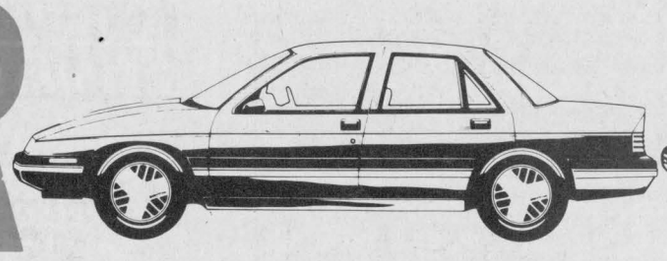

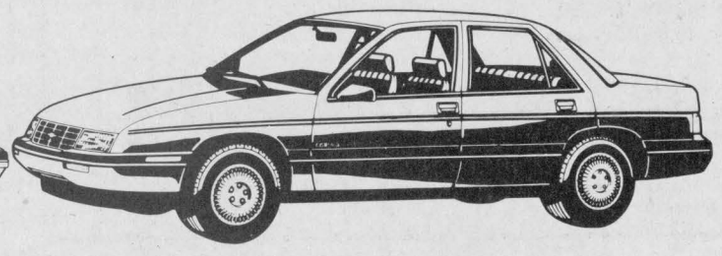

1988 PONTIAC TEMPEST

• 2.0 litre 4 cyl. electronic fuel injection engine • front wheel drive • power steering • power front disc/rear drum brakes • MacPherson strut front suspension • "All Season" steel-belted radial tires • cloth seats • tinted glass • intermittent wipers • power trunk release • metallic paint

1988 CHEVY CORSICA

• 2.0 litre 4 cyl. electronic fuel injection engine • front wheel drive • power steering • power front disc/rear drum brakes • MacPherson strut front suspension • "All Season" steel-belted radial tires • floor console • cloth seats • intermittent wipers • power trunk release • metallic paint • AM/FM stereo cassette with seek/scan

NO CHARGE AUTOMATIC TRANSMISSION*

PLUS $500 CASH BACK DIRECT FROM GENERAL MOTORS**

YOUR LOCAL GM DEALERS

PONTIAC • BUICK • CHEVROLET • OLDSMOBILE • CADILLAC • CHEVROLET & GMC TRUCKS

VEHICLES MAY NOT BE EXACTLY AS SHOWN

GM TOTAL 3-YEAR/80,000 KILOMETRE WARRANTY

SEE YOUR GM DEALER FOR FULL DETAILS.

*MSRP for this 1988 Chevrolet Sprint and this Pontiac Firefly is $7,580. equipped as described. MSRP for this 1988 Chevrolet Cavalier is $9,679. (includes $500 bonus credit), and this 1988 Pontiac Sunbird is $9,877. (includes $500 bonus credit) equipped as described. MSRP for this 1988 Chevrolet Corsica is $11,837., and this 1988 Pontiac Tempest is $11,827. equipped as described.

Dealer may sell for less. Price includes automatic transmission at no extra charge on specially equipped new models of 1988 Chevrolet Corsica and 1988 Pontiac Tempest.

Vehicles may not be available immediately from dealer stock. Dealer order may be required.

Freight charges, insurance, licence, and applicable sales taxes not included. See your individual dealer for freight charges.

**$500 Cash Back offer available with the retail purchase of any new '87 or '88 Chevrolet Cavalier/Corsica or Pontiac Sunbird/Tempest. $400 Cash Back offer available with the retail purchase of any new '87 or '88 Chevrolet Sprint or Pontiac Firefly. Vehicles must be purchased and delivered on or before May 31, 1988. You may choose to keep the cash, or you may apply it to your transaction. Offer does not apply to fleet purchases. See your participating GM dealer about corresponding fleet incentives available on selected models. Offer includes dealer participation. See your participating GM dealer for full details.

† Combined rating based on Transport Canada test methods for Chevrolet Sprint and Pontiac Firefly equipped with a 1.0 litre engine and 5 speed manual transmission. Your actual mileage may vary.

SEE YOUR PARTICIPATING GM DEALER FOR FULL DETAILS.

EASTERN ONTARIO GM DEALERS ASSOCIATION, c/o 141 LAURIER AVE. W., OTTAWA, ONTARIO K1P 5J3

We're Right here for you.

GOOD NEWS

FOR HOME BUILDERS AND CONTRACTORS



The most recent development for mounting pre-built

Thermal Windows

NOW AVAILABLE:

7 1/4" All Vinyl Window Frames for 6" stud walls. Ideally suited for all interior and exterior finishes.



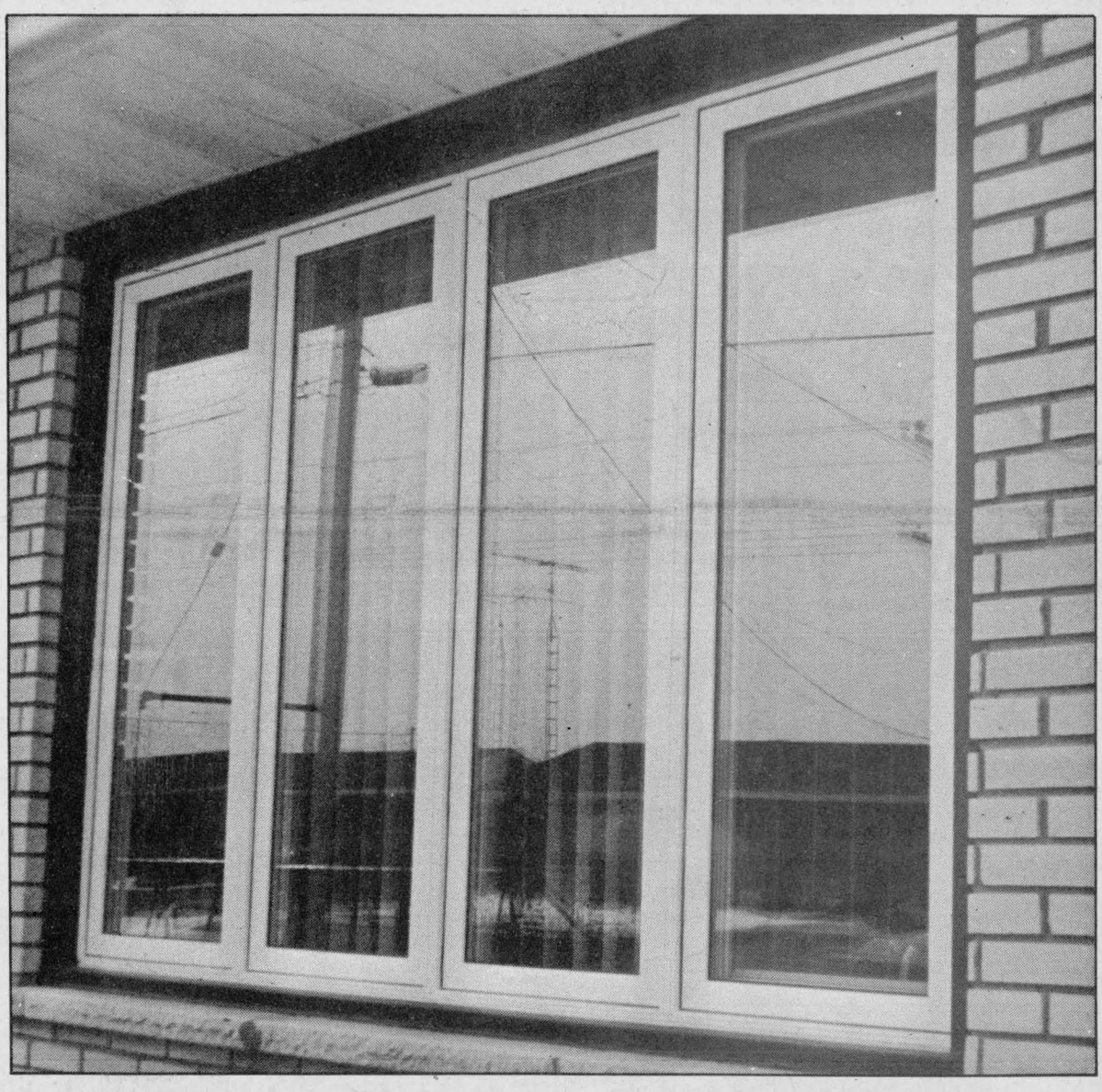

For further information on this terrific new product and for all your window needs

Contact

MICHEL LACOMBE

Exclusive Dealer For:

FARLEY WINDOWS INC.

at

GLENGARRY INSULATION

305 Main St., South **Alexandria** **525-4947**

Leads 3-1 in Rideau-St. Lawrence final

Glens one win from Eastern Ontario final

by Peter Conway
Sports editor

If Pierre Cholette decides to quit junior hockey, he'll probably look for work as a relief pitcher in baseball.

Cholette, who entered the playoffs with little work under his belt, has provided the Glens clutch goaltending performances the past two games in their best-of-seven Rideau-St. Lawrence Division championship series.

The result? The Glens are one win away from advancing to the Eastern Ontario Junior B Hockey League championship against the Renfrew Timberwolves or Ottawa West Golden Knights.

Glen Campbell's third-period goal lifted the Glens to an exciting 5-4 win at the Glengarry Sports Palace, Monday night, giving Alexandria a 3-1 series lead over the Prescott Falcons.

Alexandria can wrap up the series tonight (Wednesday) with a victory in Prescott.

Though veteran Daniel Brunet has provided the Glens with stellar goaltending throughout the playoffs, Coach Peter DeRooy says Cholette's brief, but solid stints in Game three in Prescott, Sunday, and Game four, Monday night, should take some of the pressure off Brunet's shoulders.

"We can't put the whole load on Daniel. He's done a hell of a job for us all year. He's played a lot of hockey. Pierre came in in the second period in Prescott the other night (Sunday) and did the job for us and he did the same for us tonight (Monday)," says DeRooy.

After Prescott erased a 4-1 deficit in the second period, Monday night, DeRooy decided to replace Brunet with Cholette in the third period.

Cholette made a number of dazzling saves as Prescott pressed for the equalizer in the dying moments. The impressive outing earned him full marks in the eyes of DeRooy, who has rewarded Cholette with the starting assignment in Game Five.

"I have confidence in Pierre and that's why I'm giving him the start," says DeRooy.

The Glens enjoyed territorial advantage most of the middle stanza and could have put the game out of reach, but missed scoring opportunities enabled Prescott to climb back into the contest.

"We had enough chances to put them away, but Prescott never quit and give them credit. We still have to come up with a big effort Wednesday night," said DeRooy, taking a cautious approach towards Game Five.

Glen Campbell, a tower of strength in the Glens' three playoff series to date, scored the winner and set up two other goals, while Kevin Kamensky, Mike Sauve, Jamie Carbonette and John Dullaghan rounded out the scoring.

Prescott's goals came off the sticks of Mark Tobin, Trevor MacLeod, Mike Doris and Tim Dedekker, the best player on the ice for the visitors.

Sloppy start, exciting finish

The Glens jumped out to a 1-0 advantage in Prescott, Sunday night, but the Falcons scored three straight goals to take a 3-1 lead into the dressing room at the intermission.

Though the Glens enjoyed adequate scoring chances in the middle stanza, they still trailed, 5-3. Following Prescott's fifth goal, Pierre Cholette replaced Brunet between the pipes.

Prescott increased its lead to 6-3 mid way through the third period, but Cholette shut the door the remainder of the contest.

With the Glens trailing by three goals with three minutes left in regulation time, a double minor penalty to Prescott Captain Jeff Boyce, touched off one of the wildest comebacks in Junior B hockey in recent memory.

With Boyce assessed two major misconduct penalties and tossed out of the game, the Glens scored three times with only 2:27 left on the clock to send the game into overtime. Leonard Seguin's second straight goal on the powerplay with 55 seconds left tied the contest, 6-6.

After Andrew McCormick's goal was disallowed in the first extra session, the clubs failed to score and headed to their respective dressing rooms, still tied.

Glen Campbell ended the marathon in the second overtime period when he beat Prescott goaler Dave Lockett with a low slapshot about 10 feet inside the Prescott blueline, giving the Glens a thrilling 7-6 double-overtime victory and a 2-1 series lead.

"The boys haven't given up in any of our playoff games and I'm very proud of them," said an elated DeRooy. "We played well the first 10 minutes of the game and then we played terrible the rest of the period. I know we stole the game from them, but when Glen (Campbell) made it 6-4, I still thought we had a chance to win the game."

Also scoring for Alexandria were John Dullaghan,

(Continued on page 17)



The Border Hockey League staged its awards night at Bob's Hotel, Saturday night. Standing in the back row, far left, are Carter MacDonald, representing league champion St. Raphael's; Leo Seguin, top scorer; Andy Lawson, best referee and league president Jim McDonell. Kneeling in the front row, left, are Ian McLeod, coach of St. Raphael's; Mallory Franklin, representing first-place winner Laggan and Bob Sonnel, most dedicated player.

Wraps up season with awards

The Border Hockey League wrapped up the season with an awards night, held at Bob's Hotel in Dalhousie, Saturday night.

With the exception of last-place Lancaster, silverware was spread out among the league's four other clubs.

Frank St. Pierre, of St. Raphael's, who enjoyed an outstanding playoff series against Glen Nevis and Laggan, was chosen the most valuable player in post-season play. Maxville's Brian Wensink was named the most valuable player during the regular season.

Glen Nevis took three awards. Wendall McLeod was selected coach of the year, while John McLeod was named the best defenceman and Darrell Hay was chosen the most sportsmanlike player.

Two other players from league-champion St. Raphael's walked off with silverware. Leo Seguin walked off as the league's top scorer, while Bob Sonnel was the winner of the award for the most dedicated player.

Laggan's Doug Spink was chosen the top goaler in the circuit, while Andy Lawson was selected the best referee for the second consecutive season.

Laggan was the recipient of the first-place trophy for the regular season, while St. Raphael's walked off with the league championship

Ex-Glens win tourney

A club of ex-Alexandria Junior B Glens are proving hockey can still be fun and rewarding after turning back the clock.

For the second consecutive year, the ex-Glens captured the A championship in the second annual Junior B Reunion Tournament, held at the Winchester Community Centre over the weekend.

The local club, coached and managed by Jake Ryan, skated to a 4-2 win over the Cardinal Broncos in an exciting championship contest.

Scoring for the Glens in the final were Wayne Cameron, Morris McCormick, Brian Reasbeck and Donnie Morris, who was chosen the most valuable player in the tournament.

Alexandria earned a berth in the final, following a hard-fought 3-1 semi-final win over Spencerville. The champions opened the tournament with an easy 11-0 win over the Metcalfe Jets.

The club received a championship pennant and it will be displayed at the Glengarry Sports Palace.

Rene Lefebvre played between the pipes in the three games, while the blueline corps consisted of Bruce MacCuaig, Donnie Morris, Ralph Humphries and Mike Boisvenue.

Playing forward were Rodney Shepherd, Roch Lajoie, Brian Reasbeck, Peter Filion, Andre Poirier, Robert Lajoie, Brian Filion, Wayne Cameron, Morris McCormick and Robert Boisvenue.

Claude Roy and Paul Seguin were also on the club's roster, but were unable to play in the tournament.

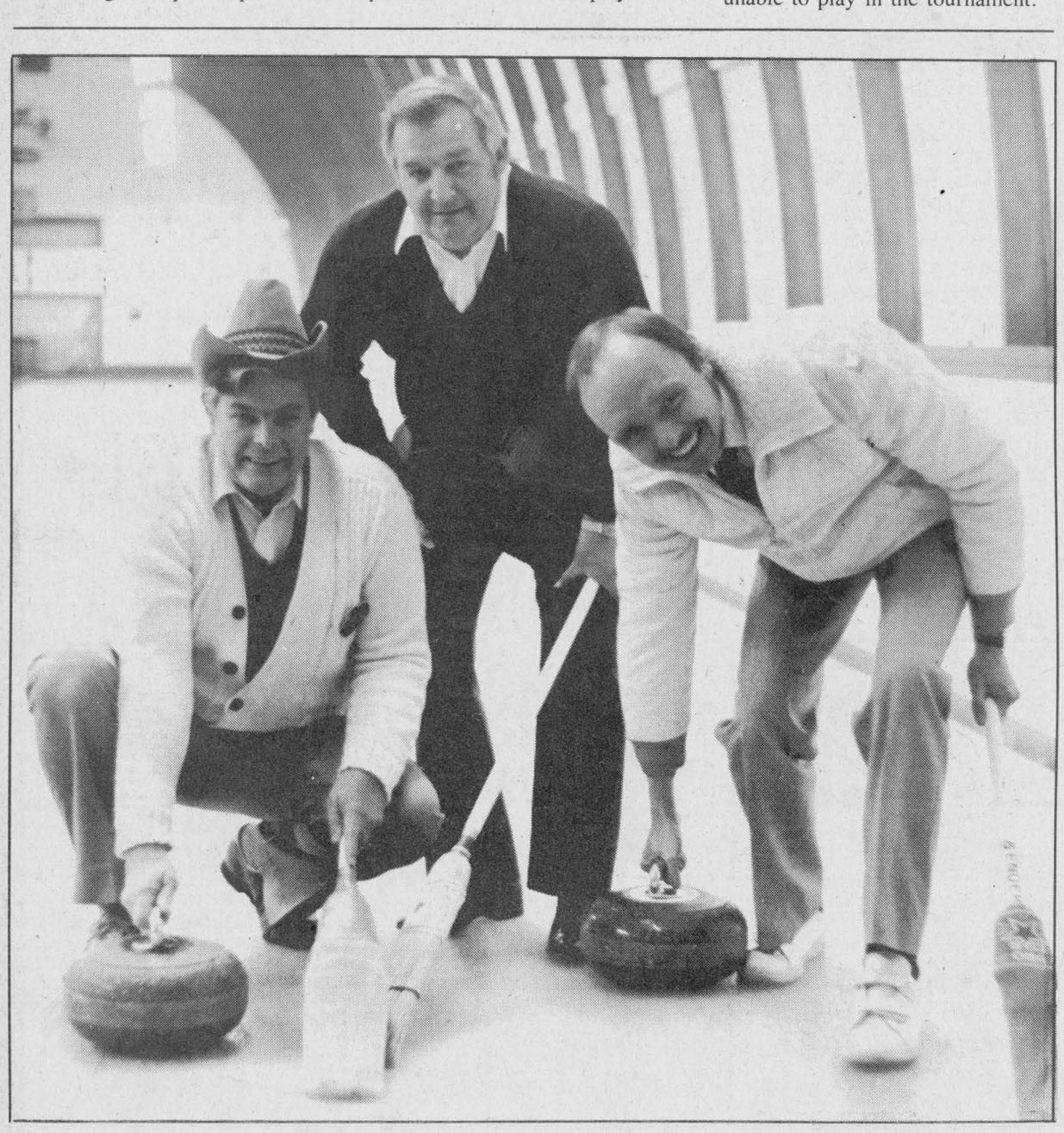

Curling politicians

The first-ever Warden's Curling Bonspiel was held at the Maxville and District Curling Club, Saturday. SD&G Warden George Currier, center, welcomed SD&G and East Grenville MPP Noble Villeneuve, left, and Glengarry-Prescott-Russell MP Don Boudria to the bonspiel which attracted 16 teams.

Staff photo Peter Conway

Sauve, Major edged in race

The Great Raisin River White Water Canoe Race has historically been lashed by rain and freezing temperatures, each spring.

Sunday, however, Mother Nature greeted the 15th annual edition with sunny skies and mild temperatures, much to the delight of participants and huge crowd of spectators jammed along the banks of the Raisin River in Martintown.

The warm weather attracted a field of 95 canoes and more than 180 participants, a healthy increase from last year's race which attracted 68 canoes.

The canoeists started the 21-km trek from St. Andrew's West and paddled their way to the finish line in Williamstown.

Organizers couldn't have asked for a more exciting finish, as defending champions Maurice Sauve and Bruno Major were denied their second consecutive title.

Francois Leveille and his son Martin, both of St. Eustache, Que., crossed the finish line two seconds ahead of the Sauve-Major team.

The Leveilles finished with a time of 2:32.21 (two hours, 32 minutes, 21 seconds), while Sauve and Major's time was 2:32.23.

The Vaudreuil, Que. team of Richard and Martin Lajoie finished in third place in the men's category with a time of 2:34.01, while fourth place went to the Hawkesbury team of Pierre Pinard and Marc Lalonde. Their time was 2:34.26.

In fifth place was the team of Pierre

(Continued on page 17)

Wins spiel

Sixteen teams took to the ice to compete in the Warden's Curling Bonspiel at the Maxville and District Curling Club, Saturday.

The winning team was the St. Andrew's West Road Patrol, while the United Counties office team finished in second place.

A foursome made up of federal and provincial officials finished in third place, while fourth position went to Maxville Village council.

The bonspiel was organized by George Currier, who is serving his first term as warden of SD&G United Counties.

"Everyone seemed to enjoy themselves and we hope the bonspiel becomes an annual affair," says Mr. Currier.

FROM THE SIDELINES

Peter Conway



Tough to shake

I guess it's sometimes difficult to shake a reputation as a player or coach in sports.

A case in point is Glens' coach Peter DeRooy. Here's a guy that has had coaching stints in Junior B communities such as Morrisburg, Kemptville and Metcalfe.

He was successful in Metcalfe last season, guiding the Jets to a first-place finish in the defunct Alex English Division.

But for some mysterious reason, he got canned. No one really seems to know why he got the axe.

It's no secret a coaching job is never secure. And that's why I was astonished to hear from a Prescott follower at last Friday's Rideau-St. Lawrence division final, he was surprised DeRooy was still coaching the Glens.

Is this guy for real? DeRooy has guided the Glens past Morrisburg and rival Char-Lan in previous playoff series and he's surprised he's sitll in Alexandria.

I guess that's what happens if you've coached in three or four communities. You get fired once and everybody thinks you next coaching job might be your last.

I don't know what happened to DeRooy in Metcalfe last year, but he has done a splendid job behind the Glens' bench this season.

He has the Glens a win away from a berth in the Eastern Ontario Hockey League championship. Not many people expected the Glens to go as far as they have in the playoffs this season.

Surely, DeRooy must take some credit for the club's successful season. President Archie Stewart and Manager Claude Roy have also played major roles in the Glens' success.

No matter what happens the rest of the way, the Glens' management is very happy with DeRooy's performance behind the bench this season.

If he wants the job next season, I'm sure management would be happy to have Peter DeRooy back as coach. He brought a winning attitude into the Glens' dressingroom this year and it carried on to the ice.

Peter DeRooy has shown the critics he can win in Alexandria. And that's all which really matters, right!

Soccer season

Anyone interested in playing for the Junior Hearts soccer team this season is asked to attend a practice at 2 p.m., at Island Park, Sunday (April 17).

The team plays in the second division in the Cornwall and District Soccer League. Anyone interested in playing should contact Gerry Simpson at 525-1402.

A local sportsman

Jim Hill, and his wife Topsy, have been vacationing in Florida over the winter.

The Williamstown couple are expected back home in the next few days and they will be feted by friends at an April 23 party, celebrating their 50th wedding anniversary.

Jim is an avid sportsman in the area and he is also involved in a number of community functions in Williamstown.

Unfortunately, I won't be in the area for the celebration, but to Jim and Topsy, congratulations on your special anniversary. May you both enjoy many more years of happiness together.

Junior curlers conclude season with trophy awards

The junior curling program at the Alexandria Curling Club wrapped up a successful season with its awards presentations, Sunday afternoon.

Approximately 45 junior curlers participated in the program this year. The Al Malcomson Bonspiel was the final event, Sunday, and organizers presented silverware after the last rock was thrown.

The winning foursome in the Malcomson Bonspiel was Alain Larocque, skip, while other members were Paul Lacelle, Bobbie Jo MacLeod and Kristin Smith.

The two-game runner-up team was skipped by Andre Roy, while other members were Stephane Emond, third; Debbie Johnson, second and Amber MacLeod, lead.

Simon Nadeau skipped the one-game high team. Other members of the team were Julie Paquette, third, Chantal Desjardins, second and Jeffrey Johnson, lead.

Members of the one-game high runner-up were Janice McDonald, skip; Jamie Smith, third and Eric Lavigne, lead.

The total points, win or loss, went to the team of Mario Paquette, skip; Dominique Duperron, third; Mathew Steiche, second and Christian Poirier, lead.

A number of bonspiels were held throughout the winter. The Alexandria Curling Club Trophy went to the foursome of Peter Oma, skip; Claudine Nadeau, third; Tim Walker, second and Gabrielle Nadeau, lead.

Kevin Craig's foursome won the Richelieu Club Trophy. Other members of his team were Michael MacGillis, third; Stephanie Walker, second and Gabrielle Nadeau, lead.

The Lions Club Trophy was presented to Charlene Ryan's foursome, which consisted of Dominique Duperron, third; Tim Walker, second and Jeffrey Johnson, lead.

Jamie Smith's team walked off with the Royal Bank Trophy, while the rest of the foursome included Andre Roy, third; Stephanie Walker, second and Gabrielle Nadeau, lead.

A special presentation was held for curlers who are graduating from the junior program. Receiving plaques were Andre Roy, Jamie Smith, Janice McDonald, Stephane Emond and Ron Graham.

The instructors in the junior curling program this year were Paul and Lise Seguin, Joan Ryan, Art Craig, Shirley Samson and Jean-Claude Nadeau.



Kevin Craig's foursome won the Richelieu Club Trophy. Presenting the trophy to the winning skip was Paul Seguin. Standing left to right are Stephanie Walker, Kevin Craig, Michael McGillis and Gabrielle Nadeau.



Peter Oma's foursome won the Alexandria Curling Club Trophy in the junior curling program this year. Lise Seguin presented the trophy to the winning skip and Amber MacLeod. Missing from the photo are Tim Walker and Claudine Nadeau.



Alain Larocque's foursome won the Al Malcomson Bonspiel in the junior curling program at the Alexandria Curling Club, Sunday. Standing left to right are Bobbie Jo MacLeod, Kristin Smith, Mr. Malcomson, Alain Larocque and Paul Lacelle.



Charlene Ryan's foursome won the Lions Club Trophy and accepted the trophy from Art Craig. Standing left to right are Dominique Duperron, Charlene Ryan and Jeffrey Johnson. Missing from the photo is Tim Walker.

Staff photo—Peter Conway



Jamie Smith's foursome won the Royal Bank Trophy. Smith was not present for the photo. Accepting the trophy from Joan Ryan was Andre Roy. Standing beside Roy is Stephanie Walker, while Gabrielle Nadeau is standing beside Mrs. Ryan.

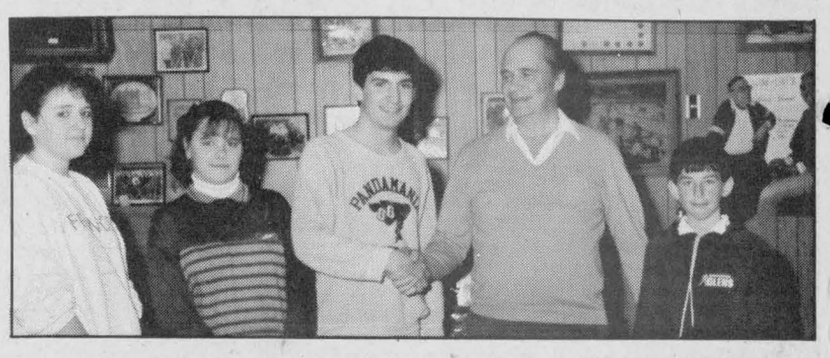

Jean-Claude Nadeau presented gifts to Simon Nadeau's foursome as the one-game high winners. Standing left to right are Julie Paquette, Chantal Desjardins, Simon Nadeau and Jeffrey Johnson.

GLENGARRY SOCCER LEAGUE
will be holding its
RE-ORGANIZATION MEETING
Wed., April 20
at 7:30 p.m.
Glengarry Sports Palace
All interested persons may attend
15-2c

BALLFIELD AVAILABLE
Apple Hill's New Field is now ready for this season's games
— Lights for night games
— P.A.
— P.A. system, bases, lime
— Excellent rates
Apple Hill Recreation
Book Now 527-2394
15-1c

Teams needed

The Alexandria Ball Hockey League is expected to kick off its 1988 season in May and the loop's organizer is looking for at least eight clubs to fill the draw.

Any person wishing to enter a club in the league can contact Remi Sauve at 525-1915. The league consisted of eight teams last year.

PRIME ICE TIME AVAILABLE
at the
Glengarry Sports Palace
Tel. 525-3600
15-1c

Get Rid Of The YEEEUCHIES with WORM-O-MATIC
- Cuts worms to length
- Faster bait-up
- Ends messy hands
- Made of tough, easy-clean, durable plastic

Send cheque or Money-order for 2.99 tax incl.
Allow up to 3 weeks delivery
DUNVILLE PRODUCTS REG'D
RR #1, Lancaster
K0C 1N0
15-5p

ROPER OUTDOOR POWER EQUIPMENT *Our Challenge is Excellence!*
SPECIAL OFFER!
SPECIAL PRICE: $2,349
Best deal of the season on the new Roper YT12 Yard Tractor.
- Durable 12-HP synchro-balanced Briggs & Stratton Industrial/Commercial engine
- Dependable 5-speed in-line transaxle
- 38-inch mower deck standard equipment
- Rugged channel frame construction
- 2-year limited warranty

MENARD
Farm Supplies Ltd.
Green Valley 525-2190
14-2c

Johnny Mac's TAVERN
Martintown, Ont.
528-4233
ENTERTAINMENT
Friday, April 15 to Sunday, April 17
OUTLET
Sunday Buffet
Chicken & Ribs on rice, salad, dessert, tea or coffee 6.95 per pers plus tax
Take-Out Menu Available

SPORTS CALENDAR

SPORTS PERSONALITY OF THE WEEK

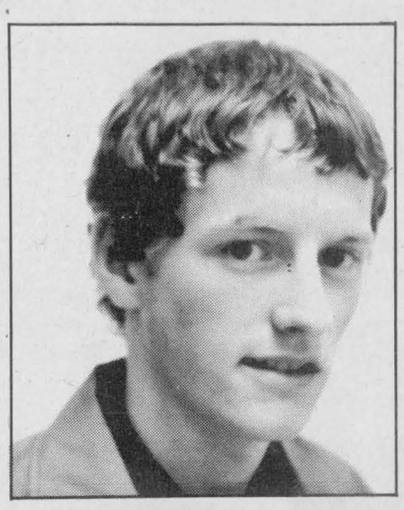

Glen Campbell has been the scoring hero for the Glens in their Rideau-St. Lawrence final with Prescott. He scored the winning goal in double overtime, Sunday night, and scored the winner in Alexandria's win the following night at the Glengarry Sports Palace. Though he was a previous sports-personality-of-the-week, Glen is a deserving winner this week following his recent performances on the ice.

WEDNESDAY, APRIL 13
Women's
Soft Puck Hockey League
8 p.m.
Glengarry Sports Palace
Game final
Rideau-St. Lawrence Division Final
8 p.m.
Jr B Glens vs Prescott
Prescott Community Centre
* * * * *
FRIDAY, APRIL 15
Rideau-St. Lawrence Division Final
Game six, if necessary
Prescott vs Junior B Glens
8:30 p.m.
Glengarry Sports Palace
* * * * *

Charlebois and Son Reg'd
General Contractors
New Home and Renovations
Yvon and Jean Pierre, Prop.
613-525-4166

GLENGARRY A.G.
AGGREGATES + CONCRETE
"We do our level best"
Green Valley 525-1750

LAUZON ACCOUNTING
Bookkeeping & Income Tax Returns
124 Main St. S. Alexandria
525-2069, If busy call 525-4731

TELEVISIONS-STEREOS-TOWERS
ANTENNAS-ROTORS, ETC.
With 20 Years Experience
Ladouceur Electronic Service
(Located at Marcel TV Furniture Ltd.)
(613) 525-3695

Betty — GRÂCE À VOUS BECAUSE OF YOU
GEORGE LANTHIER ET FILS LTÉE
Alexandria 525-2435

ALEXANDRIA IGA
Main St. S. Alexandria

Meunerie Larocque Inc. Feed Mill
BERNARD LAROCQUE, PRES.
Glen Robertson Tel. 874-2212

GLENGARRY SPORTS PALACE
Macdonald Blvd.
Alexandria
525-3600

MASSON INSURANCE BROKERS LIMITED
All Types of Insurance For Your Needs
8 St. George St. W.
525-1836

DOIRON AUTO INC.
See us for all your car parts and light duty trucks
R.R.#4, Alexandria, Ont.
613-525-2791 1-800-267-9138

Complete Home Furnishings
You'll always do better at...
MARCEL TV-FURNITURE LTD.
ALEXANDRIA 525-3692

PHARMACIE GLENGARRY PHARMACY
Safwat Milad Pharmacist
Your Family Pharmacy
14 Main St. N. 525-3882

WILFRID MAJOR
Feed Service
North Lancaster
347-3211 or 347-3919

GTL always on the move
Alexandria
Tel.: 525-1433

CHEV-OLDS TITLEY ALEXANDRIA ONT
Formerly Glengarry Motor Sales
Highway 34 South, Alexandria
525-1480 or 347-2436

OUELLEX HOLDINGS INC.
CLAUDE OUELLETTE
Alexandria Tel. 525-2132

ABS ALEXANDRIA BUILDERS SUPPLIES LTD.
ALWAYS BETTER SERVICE
Hwy. 34, South Alexandria
Home Hardware and Building Supplies
Tel. 525-3151

Roy's PONTIAC BUICK Cadillac GMC Trucks
GARAGE (Green Valley) LTD.
We treat you Royally
525-2300



Five curlers graduated from the junior curling program at the Alexandria Curling Club, Sunday. Instructor Shirley Samson presented plaques of appreciation to the participants. Standing left to right are Stephane Emond, Janice McDonald, Ron Graham and Andre Roy. Missing from the photo is Jamie Smith.

Staff photo—Peter Conway

Glens one win from final series

(Continued from page 15)

Denis Levac and Andrew McCormick.

Jeff Boyce and Mark Tobin paced Prescott with two goals each, while singles went to Tim Dedekker and Shawn Kunelius.

Glens tie series

After dropping an 8-6 decision in the opener, April 5, in Prescott, the Glens evened the series with a 9-2 romp over the Falcons at the Glengarry Sports Palace, Friday night.

Alexandria stormed out of the gate, grabbing a 5-0 lead after 20 minutes. The Glens held a comfortable 7-1 advantage after two periods.

Leonard Seguin sparked the Glens' scoring attack with a hat trick, while Kevin Kamensky added a pair. Scoring singles were Glen Campbell, Andrew Meth, Mike Sauve and Andrew McCormick. Jamie Carbonette, Marc Sauve and Andrew Meth each had two assists.

Prescott's goals were scored by Tim Dedekker and Trevor MacLeod.

Glens' Notes

Should Prescott stave off elimination tonight, the sixth game would be played Friday night at the Glengarry Sports Palace.

It may not be the Chicago Stadium or the Aud in Buffalo, but it may be the closest thing to it.

As is the case in Chicago and Buffalo, the Glens have installed a tractor-trailer horn, which is so loud it can be heard in Green Valley after every Glens' goal.

The horn has added another dimension to Glens' home games. It spurs the players on and gets the crowd into the game. It may be loud as far as some people are concerned, but there's definitely more atmosphere at the rink because of the horn.

A contingent from Renfrew viewed Monday's game at the Glengarry Sports Palace. Renfrew enjoy a comfortable 3-0 lead over Ottawa West in their series.

Should Alexandria and Renfrew win their respective series, they will meet in the Eastern Ontario Junior B Hockey League final.

King George wins two games

by John Marjerrison

The King George Hockey Club recently travelled to Scotland for a series of exhibition games during the March break. The following is a short summary of the trip.

"As we arrived in Edinburgh, one of the MacDonald clan was heard saying, "we're home boys". For many of the 28 people on the trip, it was an opportunity to return to the land of our ancestors."

We were not disappointed with the reception we received upon our arrival.

"Our first game was March 13 and we defeated Edinburgh 12-2 in front of approximately 1000 fans. The following day, Monday, the club was treated to a civic reception, hosted by Lord Provost and we were given a tour of the council chambers."

"The next game was Monday night in Glen Rothes (Scotland) and although it was a convincing win for us, the 500 fans cheered loudly for both clubs."

"On Tuesday (March 15), the day was spent playing golf at St. Andrew's. Thursday was a travel day and the club bused to Wales."

"There was a lot of hoopla before the game as players were introduced to the crowd. Cardiff Devils defeated our club 13-9."

"The fans appreciated the performances of the clubs and we received a 14-minute standing ovation following the exciting contest."

"The hospitality in Wales was friendly and warm and the Cardiff club aranged several tours for our club."

"The players enjoyed the trip and the Welsh and Scottish people appreciated the friendly, but competitive hockey games played during the week."

Peewees capture championship

The Lalonde General Store Peewee hockey team capped off a successful season by winning the Lower St. Lawrence Hockey League championship last week.

In Cornwall, March 28, Alexandria rallied from a 3-1 disadvantage to tie Cornwall 3-3, winning the four-point championship, 4-2.

Alexandria led three points to one heading into the contest. Normand Jeaurond scored the tying goal for the local club, while assists went to Michel Jeaurond and Ricky Latreille.

In a game played March 26 at the Glengarry Sports Palace, Cornwall scored with only three seconds on the clock to escape with a 2-2 draw, forcing the third game in the series.

In the opening game of the series, the Glens skated to an easy 5-1 victory.

Alexandria needed four games to oust rival Char-Lan in the league semi-final series.

The Glens advanced to the final with an exciting 3-2 win. In the third contest, Char-Lan stormed back from a 2-0 deficit for a 2-2 tie.

Alexandria won the second game of the series with a 4-3 squeaker after dropping a 3-2 loss in the opener.

On Sunday, March 20, the club captured the B championship in the St. Isidore tournament.

Forces deciding game

by Bruce Howells

Ladies' sponge puck play for April 6 saw Tapis Richard edge Art Benton 1-0, evening the best-of-five final at two games apiece.

The game's only goal came in the second period as Sue McIntosh's strong forechecking led to a turnover in Benton's zone. With Sue Decoste doing an excellent job of screening the goaler, Louise Laferriere rifled a wrist shot into the net

Local canoeists edged in race

(Continued from page 15)

Lavallee, of Williamstown, and Cornwall's Ron Seguin with a time of 2:45.44.

In the mixed division, Alexandria native Lynn Gallant, now residing in Peterborough, and Ottawa's Pierre Lavictoire, finished in first place with an impressive time of 2:32.37. Their time was third best overall in the field.

Second in the mixed division was the Williamstown team of Eric Wheeler and Ann Thompson with a time of 2:49.31.

Alexandria's Mark and Sylvie Major finished in third place with a time of 3:13.

In the women's division, first place went to Sheila McLaughlin, of Cornwall, and Apple Hill's Laurie Metcalfe with a time of 4:10.40.

Monique Butzer of Martintown teamed with Danielle Mancuso, of LaSalle, Que., to finish in second

ADMHA
HOCKEY AWARDS BANQUET
Sunday, April 24
1 to 3 p.m.
Glengarry Sports Palace



ANNUAL MEETING for 1988-89 ADMHA
Monday, April 25
8 p.m.
Glengarry Sports Palace
Everyone invited
15-2c

Mac's Marina
BOATS & MOTORS DEALER
SALES SERVICE RENTAL
THUNDERCRAFT Sunbird SPORT CRAFT
MerCruiser MERCURY OUTBOARDS
BOAT HOUSING & BERTH RENTALS
SUMMER & WINTER STORAGE
Complete Marina Service
South Lancaster 347-2788
15-tf

SUNWORKS
Renewable Energy Centre
WATER SOURCE HEAT PUMPS
Canadian Made by AQUA TEC
Consulting
Richard M. Kerr. M. Eng.
1466 Hwy. 34, Hawkesbury
(613) 632-0456
Dalkeith
(613) 874-2293
14-4c

Trade in and SAVE!
Trade in your old garden tractor, mower or tiller on a brand spanking new Yard-Man — and save!
Yard-Man's 1988 lineup of lawn and garden tractors, riding mowers, walk-behind mowers and tillers is hard to beat. And so are our trade-in deals.
So come on in with your old machine, pick out a new Yard-Man and we'll make you an offer you'll find hard to refuse.

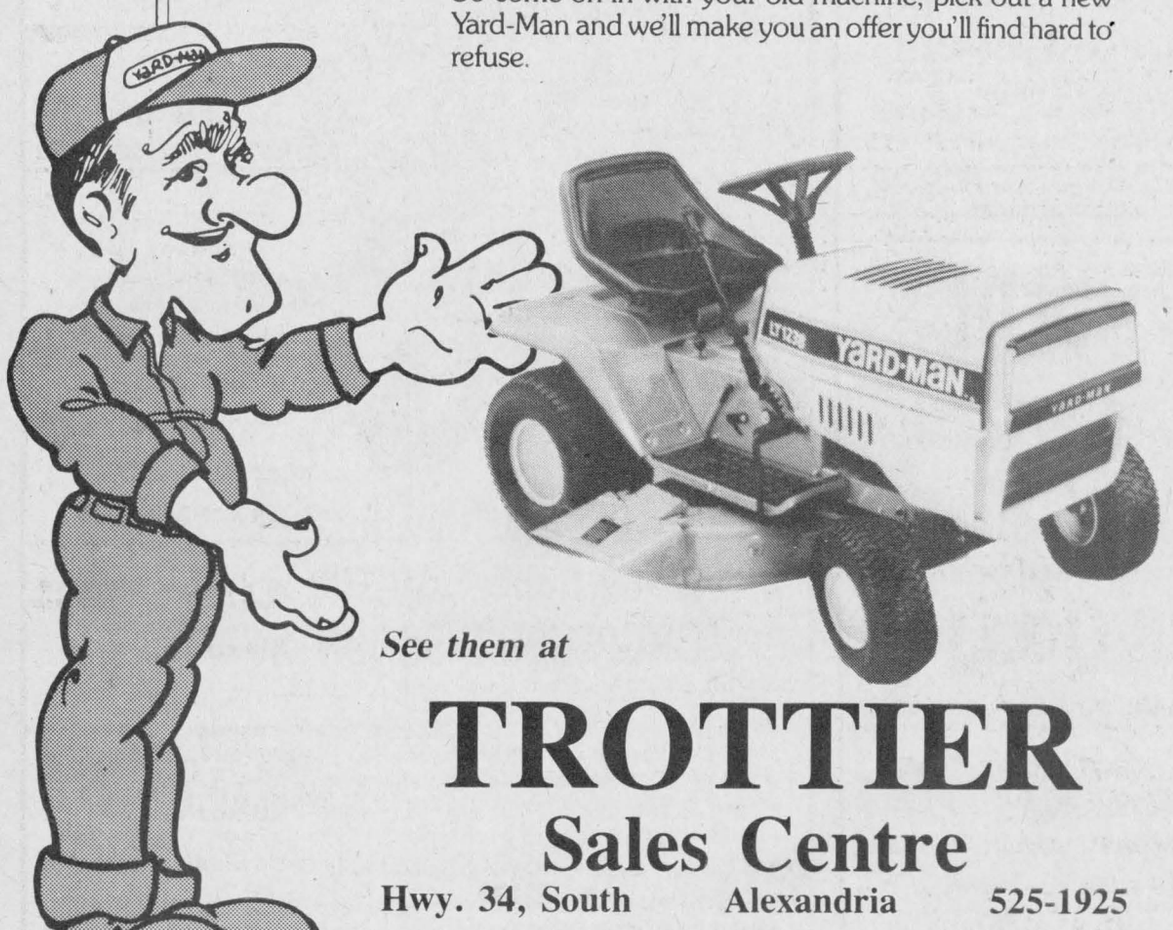

See them at
TROTTIER
Sales Centre
Hwy. 34, South Alexandria 525-1925
*Limited time savings in effect until
3 YEAR LIMITED CONSUMER WARRANTY YARD-MAN
YARD-MAN
All new Yard-Man products carry a 3-year limited consumer warranty PLUS top quality after-sales service from your authorized Yard-Man dealer, who has a trained service staff and a stock of factory parts. Financing is available through selected dealers.

REBATES EXTENDED
FROM $500.00 TO $1,000.00



$750.00 REBATE On Aries
NOW! $1,000.00 REBATE ON LIGHT TRUCKS



D-100 and W-100 Series
TERRIFIC SELECTION TO CHOOSE FROM
We Have 35 Units on our lot now with 100 others for Immediate Delivery and another 200 on order
Good Selection of Pre-Owned Units
7/115 WARRANTY† 3/60 LIMITED WARRANTY SEE DEALER FOR DETAILS
CHRYSLER CANADA Driving to be the best.
Ray Grégoire's
RIVERVIEW DODGE
Chrysler-Mitsubishi-Dodge Cars & Trucks
439 Main Street, South Alexandria 525-4760
2205 Vincent Massey Dr. Cornwall 938-1192

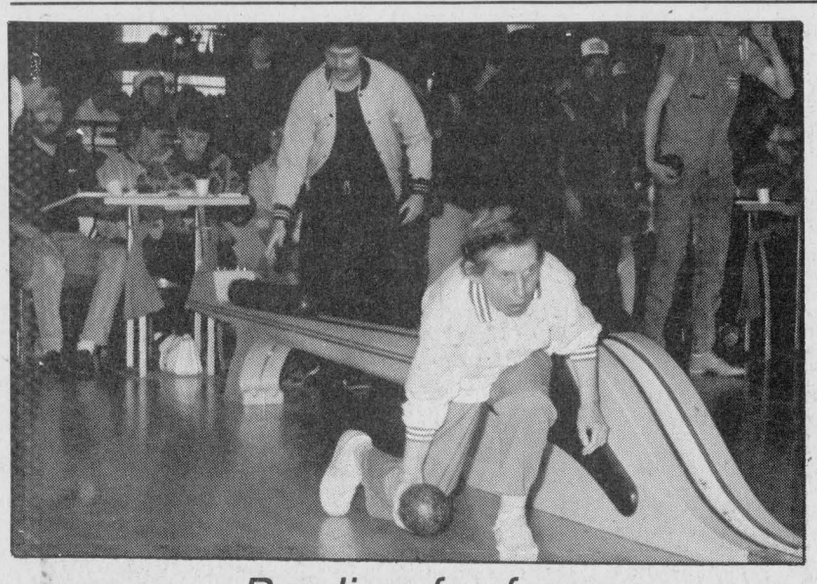

Bowling for fun

The annual GAMR Bowling Tournament was held at Alexandria Lanes, Saturday. The successful tournament attracted teams from Eastern Ontario. Alice Jelly, bowling for the Alexandria team, shows her form during one of the games played Saturday morning.

Pro-life meeting to be held

GREEN VALLEY
Evelyne Secours
525-1350



Something new will be open in early May in Green Valley and will be owned and operated by Elaine Deguire (Camille) of RR2, Alexandria. The best of luck, Elaine, from your friends and neighbors of the ninth.

L'Union Culturelle

Members of L'UCFO held their meeting last Wednesday with 18 members present. Three new members join the organization: Lorette Scharf, Lucette Campeau and Hélene Brunet. Marge Pépin presented Réjeanne St. Amant as our invited guest. Father Gerald Poirier was also among us. The inter-circle will be held in L'Orignal April 14.

Glen Robertson has the honor of having the Congrès held in the community this year, on May 30.

Germaine Faubert (Lepage) was named vice-president to replace Rita Millar. There was also an election to vote for the Mother of the Year, which will be revealed only next month.

This month is Jacqueline Leger's birthday. Games were played and gifts were handed out. Denise Lortie won a prize for the crafts that were brought in for demonstration. The door prizes went to Irene Menard, Rita Constant and Rejeanne Lajoie. A delicious ''gouter'' was made and served by the women who were named. The next meeting will be held, May 4.

Knights of Columbus

The Knights No. 9435 held its meeting last Monday in the rectory, and also held a mass on Sunday, with the members participating.

On May 29, the Knights are on the move to sponsor an event, that will be held in the Nativity Parish hall at 4:30 p.m. to help Cardinal Leger in his mission. He will also be guest speaker. Come one, come all, and join him Sunday, May 29. Information can be obtained by calling Ste. Croix No. 7229 or by calling Emile Viau of Green Valley at 525-2992.

In Alexandria at the Nights of Columbus Hall on April 18, there will be a meeting on Pro-Life. Members of Pro-Life, let's all meet there at 8 p.m. Don Boudria will be one of the guest speakers.

A new council of the Knights of Columbus was formed in St. Anthony's Parish in Apple Hill, last Thursday night (April 14). Members received their first degree.

Breast-Feeding

New mothers and pregnant women: on Tuesday (April 19) at 8 p.m., a meeting of Legue La Leche will be held on Park Crescent in Green Valley at the third house on your left. The subject to be discussed in french will be the art of breast feeding and how to avoid difficulties. For further information call Paulette at 525-2870.

Last tribute

Losing a member of La Vie Montante is like losing one of the family; these were Father Gerald Poirier's words last Wednesday when he addressed parishioners, members and family of Priva Lortie. Priva was one of the first members, along with his wife Thérèse, to enter this organization, formed in Green Valley four years ago by Sister Rita Quesnelle. For those who don't know about this movement, it's a spiritual and aspostolic group for retirees. Priva was always ready to help in any way, always willing to drive, and was such a good man, spiritually and good-hearted not only to the members, but also to his family. At the meetings he used to talk about his grandchildren, how they gathered at noon for lunch while their mothers were working.

Members gathered at the funeral parlor to pay a last tribute to this dear member on Tuesday night. And members of the committee formed an honor guard with Isidore Secours carrying the banner; others were Diocesan President Lorette Scharf; Sister Rita Quesnelle, Diocesan spiritual advisor, Irene Menard, Evelyne Secours, Majella Lajoie and Wilfrid Lajoie.

Other members also participate in different lectures.

* * *

Sympathy goes to the family of Edward (Eddie) Chatelain of Glen Roy, who died last week.

* * *

Happy birthday to Claudette Lajeunesse (Doré) on April 18 and to Jacqueline Carrière (Leger).

Visiting

Isidore and Evelyne Secours visited with her mother Mrs. Eva Gareau at Maxville Manor, last Wednesday.

* * *

Maple syrup producers, don't complain this year if the sap didn't run; you are not the only one crying for water. Marcel Campeau of Green Valley is having trouble reaching water. The driller is there, and has gone down 220 ft.; but by Wednesday, there was no sign of water, yet. Let's hope they'll reach it soon.

Cancer Society

April is the month of canvassing for cancer. Be ready as they knock at your door. Open up with a smile; this is volunteer work!

Highland Dancing Association holds dance

The SD&G Highland Dancing Association will hold a dance at the Bonnie Glen, April 23.

Festivities will take place from 9 p.m. to 1 a.m., featuring the Brigadoons and SD&G Highland Dancers.

Admission is $5 and tickets are available at the door. A light lunch will be served.

Glengarry Beef Club holds first meeting

GLEN SANDFIELD
Lorna Chapman
874-2408



4-H Beef Club elects officers

The Glengarry Beef Club recently held its first meeting at the home of Gail Kronwald. Nine attended. The slate of officers is as follows: President, Flor-Ann Fraser; vice-president, Gary Vander Byl; secretary, Nancy Vander Byl; PRO, Joey Vander Byl and youth representative, Cary Kronwald. The evening's agenda included the organizing of future meetings. Beef nutrition books were given out. The next meeting will be on April 20 at Linda Lavigne's home; the program for that meeting will include judging cattle.

Happy surprise

Your reporter has recently returned from 10 days in Brossard, Que., with grandchildren Stephanie, 5 1/2, and Vincent, 4 1/2. While there, a surprise phone call told me of the double wedding of daughters Chickie and Richard Hillier and Bonnie and Keith Gilbert. They were married there and honeymooned in S. Carolina.

Euchre winners

The euchre party held on April 9 at Glen Sandfield Hall, had nine tables in play. Winners of prizes were as follows: ladies high prize — Clara Decoeur and low — Pauline Roussin. The mens high went to Stewart MacLennan and the low to James McCallum. The door prize was won by Evans MacGillivray and the draw by Pauline Roussin. The next party will be held Wednesday, April 20.

Busy holidays

Easter holiday visitors with Lionel and Perle Brunet were Orance DeBellefeuille of Coteau du Lac, Claude and Lise Roi of Farnham, Que., Manon, Stephane, Nadya and Stephanie Joly of St. Constant and Lucie, Michel and Monica Racicot of L'Orignal.

39-ers sugar-off

The 39'ers recently had a delightful outing to the Juillet Sugar Camp at Dalhousie Station, which featured a really fine meal; 30 people turned up, and drivers had no difficulty with roads, which are in summer condition. The group was impressed with the clean, inviting premises and the lack of greasy fumes in the air. The food was excellent and plentiful, and the staff, most helpful and polite. A DJ played music for dancing afterward, in the well-lit hall. Several people claimed they wouldn't be needing to eat until the following noon (if then!).

WI meeting

A reminder to McCrimmon WI members; the annual meeting will be held in Lochiel Township hall on April 21 at 1:30 p.m.

Family dinner

An Easter MacLennan family dinner took place in Hawkesbury at Le Vieux Chateau. The family members attending were Mrs. E. MacLennan, Stewart, Joyce, Rory and Beth MacLennan and Gail, Kenny, Todd and Tamara Hartrick, and Marilyn, Leslie, Kristin and Erin Lawlor of Harrowsmith.

TBA

There will be a UCW meeting on April 13. Place and time are yet to be announced.

HOBBY FARMS
and
COUNTRY PROPERTIES
Needed!!!

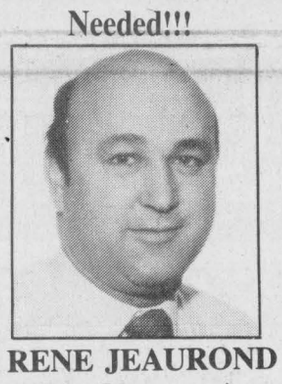

RENE JEAUROND
Sales Representative
Tel. (613) 525-3202
Pager: 525-1105
14-tf

R. Vaillancourt
REAL ESTATE - IMMEUBLES
TEL 613-525-3419 • ALEXANDRIA, ONT

DR. E.J. PINTER, M.D., F.R.C.P.
Wishes to announce the opening
of his practice in
Endocrinology and Metabolism
(Glandular diseases & Diabetes)
As well as internal medicine at
83 Bishop Street
Alexandria
Tel: 525-2277
Appointments on Wednesdays only
13-4c

REMI PrudHomme
INSURANCE BROKERS INC.
Assurance General Insurance
Vie, Feu, Vol, Auto, Theft, Fire, Life
FARM
Tel. 525-3134
151 Main Street, P.O. Box 1600, Alexandria, Ont. K0C 1A0
40-tf



SICO INC.
PAINT & CARPET SALE
CARPET starting at 4.95 per sq. yd.
SICO PAINT from 14.95 per 4 litre
Plenty of Parking
Delivery Available
PHJ BUILDING SUPPLIES
525-3446 or 525-3485
294 Main St., N., Alexandria
15-1c

Watch for our
30th Anniversary
SALE
Details in next week's paper
Don't miss this big event!
R.M.L. Lanthier Inc.
2904 Main St. Ste-Justine 874-2650

ARE YOU THINKING OF BUILDING A NEW HOME?
If so, your investment should be properly protected by one of the Broadest Insurance policy with coverage on:
BUILDING PLUS:
•Theft of materials and supplies
•Glass breakage
•Vandalism and malicious acts
•Premises liability insurance
McDonell-Levert
Insurance Broker
156 Bishop St., Alexandria 525-1200
14-2c

Michel Menard, D.D.
DENTURIST
Immediate Appointments
Dental Repair
Complete, Partial and Soft Plates at
''*Smiling*'' Prices
50 Ste. Catherine, St. Polycarpe
Tel.: 1-514-265-3332
46-tf

making your money work
TRUST COMPANY GUARANTEED INVESTMENT CERTIFICATES
10.375%
5 Year Term GIC

8.00%	8.25%	8.375%	8.625%	8.75%
30-59 days	60-89 days	90-179 days	180-269 days	270-364 days

PERCENTAGE	1 YEAR	2 YEAR	3 YEAR	4 YEAR	5 YEAR
ANNUAL	9.125%	9.75%	9.75%	10.00%	10.375%
SEMI-ANNUAL	8.875%	9.50%	9.50%	9.625%	9.875%
MONTHLY	8.625%	9.25%	9.25%	9.50%	9.625%
RRSP	9.00%	9.75%	9.75%	9.75%	10.00%

NO HANDLING CHARGES
RATES SUBJECT TO CHANGE
GIFFORD ASSOCIATES
SERVING OTTAWA REGION OVER 30 YRS
CALL DOREEN HEBERT
613 Pitt St., Cornwall 937-0118

WE'VE EXPANDED!

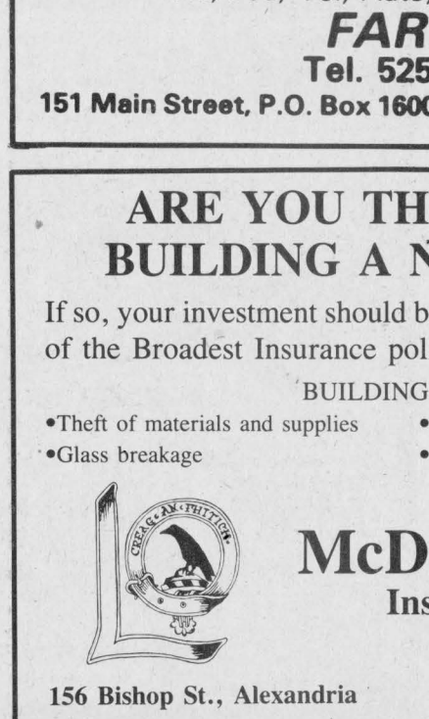

Visit our New Expanded Showroom For the Largest Selection of Electric and Acoustic Guitars, Banjos, Basses, Mandolins, Violins, etc. In the Area.
We Carry: Martin, Gibson, Kramer, Ibanez, Charvel-Jackson, Washburn, Yamaha, Goya, Peavey, etc.
Cornwall's No. 1 Music Store
MELODY MUSIC CENTRE
104 Pitt St. Promenade Since 1963 933 0205
15-1c

Ford YT-16 Yard Tractor



SWEET SIXTEEN...
The Versatile and Affordable Ford Yard Tractor!
0% FINANCING for 12 MONTHS
Other Super Low Rates Available
OR SPECIAL DISCOUNTS FOR CASH
Ask Us For Details
When you have a lot of yard jobs to do, you're going to need a lot of tractor. That's exactly what you get with a Ford YT-16 yard tractor. It does so many jobs so well...mows, tills, hauls and a lot more.
- 5-speed gear model YT-16 and hydrostatic YT-16H, both with choice of optional 42-inch or 48-inch mowers.
- 16-HP twin-cylinder Briggs & Stratton engine.
- Ford Accu-Set speed control to set and maintain precise speeds.
- A full complement of attachments for added versatility and year-around use...from mower decks to tillers to snow blades and throwers.
- Quality built. Ask to see the Ford two-year limited warranty.
- Full service and fast parts availability.

TROTTIER
FARM EQUIPMENT LTD.
Hwy 43, Alexandria 15-1c 525-3120
Ford FORD NEW HOLLAND

Slippery beaver visits Lancaster Village

LANCASTER
Janice Montreuil
347-7464, 347-2420



Dear readers, I have it on good authority that spring is definitely here. The reason why I make such a statement is that a few days ago, my daughter and her ever lovin' were out and about in Lancaster Village and they spied a beaver meandering down Main Street towards Mario's restaurant. They feared that the poor beastie would come to grief so they went home and got a large plastic container in order to hold it to be moved to safety.

The beaver must have got wind of what they were up to and so changed tactics, this time moving toward the curling club and then over to the hardware store. By the time Wendy and Ralph caught up with Mr. B., he was wound up to resist. Never daunted, my brave family tricked him into the container and from there returned him to the river. Mind you, the beaver was not too happy in his plastic prison and put up quite a fuss all the time they were driving him to the water. But all's well that ends well, as the animal is now residing in the Black River.

* * *

Georgina Mitchell called to say that the Farm and Home Safety Night will be held on Wednesday, April 20 at 7:45 p.m. at Vankleek Hill High School. The speaker will be Bob Cameron from the Ministry of the Environment. Ray Pilon will put on a safety device display and Harold Morphy, farm safety consultant, will also be there. The Ontario and county dairy princesses will be present as will the Singing Farmers. This promises to be an interesting and informative evening with free admission, refreshments and a door prize. Try to attend.

Honor list

Claire Leger of the Lancaster Ecole St. Joseph Parents Committee called with news of the French honor list for the month of March: Pre-kindergarten — Shaun St. Pierre; kindergarten — Angela Brown; Grade 1 — Kimberley Cumming; Grade 2 — Laurier Rogers; Grade 3 — Annie McDougall; Grade 4 — Isabelle Beaupre; Grade 5 — Sandra Chadwick; Grade 6 — Tania McClements; Grade 7 — Michelle Sauve and Grade 8 — Gillian Secord. Congratulations to all these fine students.

* * *

A special birthday wish is sent out to a #1 grandson, Jason Mines. While on the subject, belated birthday greetings to Jim Graham, who celebrated on March 29 and Michael Graham who was four years old on April 5. Judy Larocque of Lancaster will celebrate on April 25.

* * *

Michel Bourdeau of the Knights of Columbus No. 8715 Lancaster called to invite everyone to a community breakfast to be held Sunday (April 17) from 9 a.m. to 12:30 p.m. at St. Joseph's Hall.

* * *

Louella Montroy called to invite everyone to a Jolly 50's euchre party to be held Monday (April 18) at 8 p.m. at Smithsfield Hall in Lancaster.

* * *

Sheila Urquhart called to let everyone know that on Tuesday (April 19) at 8 p.m. at Knox United Church Hall there will be a special program put on by Barrie and Janet McFadzean. They are missionaries from Zambia and will speak on their farming and community work experience in that country. All are welcome.

* * *

Sheila Lafave of the Lancaster Public School sent news of their dates and doings. March 28 was a day for road trips for four classes. The grades 3 and 4 classes went to the Upper Canada Village sugar bush. The outing was divided into two parts; the first was spent viewing a slide presentation entitled "Sugaring — Then and Now." The second part was spent in the bush actually observing the differences in sugaring, past and present. It was a most enjoyable outing for everyone involved.

As a follow-up to the VIP program, the grades 6 and 7 classes went to a performance presented by the theatre company called "Rolling Thunder" at St. Lawrence College. The group's presentation was called 'Off Ramp' and focused on the abilities rather than the disabilities of the disabled. On Tuesday, the Junior Canada Quiz team managed to pull off a win against Maxville Junior Public School in the second round of competition. The game was another close one with both teams seldom missing a question and the seniors could not have played a tighter game, losing by a single point to Williamstown. However, they showed good form by answering such questions as (1) "Who led the French, Indian and Canadian forces in the Battle of Quebec in 1759?" and (2) "Of what did the West Coast Indians make their capes?" (See end of column for answers.) In the third game of the Canada Quiz the juniors came out victorious against Roxmore Public School, this time tackling questions about industries, highways and pioneer days. Unfortunately, the third senior game had to be postponed temporarily. On Friday (April 8) the kindergarten to Grade 4 classes enjoyed their first swim session of the year at the Transport Training Centre. Finally, a warning is given to all mothers out there (or are fathers really sharing the burdens of housework?). Get out your 'Tide' because softball season has begun at the school and the teams are organized and rarin' to go. (1) — General Montcalm — (2) Bark.

* * *

Shelley Bray of the Legion Darts League called with results of the April 6 — first week of playoffs. First Place — Team Vokins; Second Place — a tie between Team Donohoe, Team Lowe and Team Ellis. On Saturday (April 9) the second annual mixed dart tournament took place at the Lancaster Legion with 16 teams participating. The prizes were donated by Gilbeys. Team Donohoe took first place, team Carl Abrams took second place, team Lucien Mondoux took third place and team Jack Greer took fourth place. Mens high single was won by Mike Brieur and the ladies high single starred Shelley Bray.

* * *

Congratulations to Trisha McDonald of Lancaster on achieving her yellow belt in karate.

* * *

Marguerite MacLeod has returned from four days in Ottawa where she visited with daughter, Bonnie Radmore, and the new baby granddaughter. While there, she also viisted with son, Glen, and his wife, Eunice, and their family.

* * *

For those of you with news for my column, could you please get your notices in by phone or mail to me at least one week before your event as I work one week in advance. For example, items for the week of April 18-24 would have to be in to me by April 9 to appear in the paper on April 13 issue.



Money from above

Glengarry-Prescott-Russell MP Don Boudria lit up the lives of two Lancaster senior citizens' groups, Friday afternoon (April 8). Mr. Boudria was at the Lancaster Legion to present a cheque for $23,377 to John Sandilands, president of the Pacemakers and to Jolly 50s President Joyce Lalonde, he awarded a cheque for $3,384.

Staff photo — Lesley Cadham

Benefit to be held for fire victim

The Cornwall neighbors of a former Glengarry resident who lost her possessions in a fire in September are endeavoring to raise money to help her get back on her feet.

Rhonda Perry, formerly of Maxville, and fiancee Marc Haley lost their possessions in a fire which blazed through the duplex in which they lived at 1105 2nd St. East in Cornwall.

Canvassers plan to visit the Glengarry area and will hold a benefit dance, June 11 at MacDonald's Inn at the north end of Pitt Street. The dance gets under way at 9 p.m. Admission is $4.

A bank account has also been established at the Caisse Populaire at 9th and Pitt Street and donations of furniture and other miscellaneous household items are also being accepted.

For information or to make a donation, call Jean Dupelle at 938-3816, or Jackie Theoret at 938-9808.

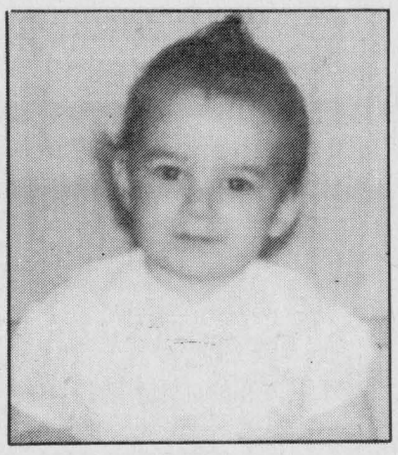

Guess who turned 23 on April 11?
Happy Birthday De-Doing
15-1p



Mr. and Mrs. Gordon Winter of Maxville are pleased to announce the forthcoming marriage of their younger daughter, Beverly Ann Blair, to Russell William, son of Mr. and Mrs. Raymond Fisher of Grimsby, Ontario. The wedding is planned to take place on Saturday, June 11, 1988 in Maxville United Church.
15-1p

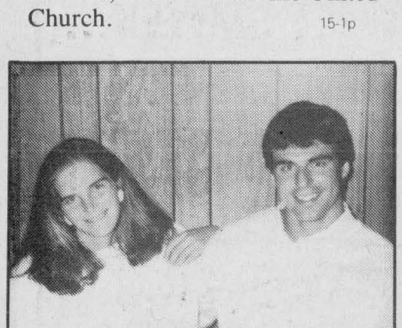

Rene and Sherrill Trottier are pleased to announce the forthcoming marriage of their daughter, Traci, to Frank Morris, son of Gwen Morris and the late Howard Morris. The wedding will take place on Saturday, Aug. 6, 1988 at St. Finnan's Cathedral, Alexandria
15-1c

GLENGARRY TIRE INC.
Sales & Service
On The Spot Road Service
Tél.: (613) 874-2727
Night Calls:
Gilles (613) 874-2727 Ron 347-7519
Glen Robertson, Ont.
17-tf

NOW OPEN
The Chuckwagon Chipstand
"The Good Food People"
We offer excellent food at down-to-earth prices.
Located on Highland Road just south of Maxville
Open 11 a.m. to 11 p.m.
527-3433
Watch for our opening draw
A TREAT FOR THE WHOLE FAMILY
15-1c

ST. PIERRE GARAGE
NOW HAS
SHELL RAPID LUBE
17 POINT CHECK NOW IN OPERATION
17.95*
*on most cars
SHELL RAPID LUBE
Oil, Filter, Lube
NO APPOINTMENT NECESSARY
Mon.-Fri., 8-6 p.m.
Saturday, 8-1 p.m.
ST. PIERRE GARAGE
PARTS & SERVICE
Pat St. Pierre, prop.
103 Military Rd. S.
Lancaster
347-2038
Shell
24-hr. service
AUTOPRO

HONDA
Today's answer.
From $15,775
'88 Accord LX
There Are Only More Expensive Comparisons.
- 20 litre, 12 valve, 50 HC engine
- double wishbone suspension front and rear
- speed-sensitive power-assisted steering
- tinted glass, rear window defroster
- remote trunk release and fuel filler door
- tilt steering and cruise control
- AM/FM/cassette with 4 speakers
- Michelin tires and rear seat shoulder restraints

HUG A CURVE TODAY!
GLENGARRY HONDA MAXVILLE
347-3950 or 527-2007

"Together We Can Serve You Better"
Slender You
FIGURE AND TANNING SALON
128 Main St. S. (Across from Alexandria Pizeria) 525-1765
GRAND OPENING
Saturday, April 16
Ribbon Cutting Ceremony 1:00 p.m.
Grand Opening Special
Slender You Figure Session 30% OFF
Coffee and donuts will be served
Door prizes — Everyone Welcome
Come and meet Gisèle Ladouceur and Edna Lalonde, props. and Anne-Marie Délorme, manager
OPEN 6 DAYS A WEEK
Mon. to Fri., 8 a.m. to 10 p.m., Sat., 8 a.m. to 5 p.m.

L. and M. GUNS REG'D.
Firearms bought, sold, traded, and repaired
Crossbows
Camping Equipment
Outdoor Clothing
Top Quality
Fishing Tackle
R.R. #1, Cornwall
Tyotown Rd., between Boundary and Purcell Rds.
Michael Massia, prop.
931-2010
21

Classified Advertising

Coming Events

ANNUAL Spring Sales Fair will be presented April 23 and 24 by the Glengarry Arts and Crafts Association at the Nor'Westers and Loyalist Museum in Williamstown. Decorative and useful hand crafted articles will be on display for admiration and for sale. This is an excellent opportunity to find that special gift for Mother's Day (May 8). Show hours: 10 a.m. to 5 p.m., both days. 15-2c

WELCOME to our Spring Bazaar and Tea, Glen Robertson Parish Hall, Saturday, April 30, 1 to 4 p.m. Draw for gas BBQ at 4 p.m. 15-3p

HERITAGE Valley Arts and Crafts Show and Sale on Fri., Sat. and Sun., May 13, 14 and 15. Anyone wishing to take part in the show and sale, call 933-2667 or 537-2544. New members welcome. 15-1p

WEDDING RECEPTION
in honor of
WILLIAM & SUE LANG
on
SATURDAY, APRIL 16th, 1988
in Williamstown
Music by The Brigadoons
Lunch
Everyone Welcome
For more information
Tel 347-7505
or 347-7587
14-2p

Glengarry Old Time Fiddlers Association
present their
Spring Dance
Saturday May 14
9:00 p.m.
at the Bonnie Glen
RED ROSE EXPRESS ORCHESTRA
also OLD TIME FIDDLERS
Admission $6.00 per person
Lunch Included
15-1c

Wedding Reception
in honor of
Jocelyne Vachon
daughter of Mr. & Mrs. Louis Vachon
and
Robert Lavigne
son of Mrs. Irene Lavigne
and the late Ernest Lavigne
in Alexandria on
Saturday, April 16th
Music by Mystic
Lunch served *Everyone Welcome*
for information call 525-4174
14-2p

Church Services

LOCHIEL REFORMED PRESBYTERIAN CHURCH
Lord's Day Service
11 a.m. and 8 p.m.
Bible School 10 a.m.
Wednesday 8 p.m.
Prayer & Bible Study
Tel. 874-2989 40-tf

UNITED CHURCH OF CANADA
Services of Worship
SUNDAY, APRIL 17
Alexandria — 9:30 a.m.
Dalhousie Mills — 11:15 a.m.
Glen Sandfield — 10:00 a.m.
East Hawkesbury — 8:00 p.m.
Rev. Colin and
Rev. Pat MacDonald
525-2858 15-1c

Alexandria Alliance Church
SUNDAY
9:45 a.m., Sunday School
11 a.m., Morning Worship
Harmony Glen School
Kincardine Street
WEDNESDAY, 8 p.m.
Prayer Meeting and Bible Study
23 Kenyon St. W.
A warm welcome awaits you
Pastor Tom Felts
525-4899 22-tf
Christian & Missionary Alliance Church

THE ANGLICAN CHURCH OF CANADA
ST. JOHN THE EVANGELIST
Lancaster, Ontario
(In Glengarry Provincial Park off South Service Road)
SUNDAYS
9:15 a.m. - Holy Eucharist
Sunday School & Nursery
THURSDAYS
10:00 a.m. - Holy Eucharist & Bible Study
Rector: The Rev. Roger Steinke
Ass't Priest: The Rev. Peter Crosby
ALEXANDRIA, ONT
(In the Winter Chapel at St. Finnan's Cathedral)
Sundays at 2:30 p.m.
HOLY EUCHARIST
41-tf

Coming Events

GLENGARRY Curling Club, Maxville, "Last Chance Bonspiel" April 15, 16, 1988. All former members and friends welcome. Entertainment each evening. Sponsored by Shields' Home Hardware. 14-2p

SMORGASBORD supper, Saturday, April 16, at the Round Church, Dalhousie Mills, 5 to 8 p.m. Adults $6.50, children $3, also family rates. 14-2p

PUBLIC meeting, St. Elmo Church hall, Tues., April 19, 8 p.m., to consider establishing an historical data centre for St. Elmo community. All interested persons welcome. 15-1p

25th Wedding Anniversary
in honor of
Mr. and Mrs.
Leslie MacKinnon
FRIDAY, APRIL 15
Music by: The Brigadoons
in Maxville
Everyone Welcome
For information:
Tel. 527-5422
15-1c

Wedding Reception
in honor of
James & Heather MacEwen
on
Saturday, April 30, 1988
in Maxville
Music by Country Comfort
Everyone Welcome
For more information
call:
527-2003 or 525-2773
15-3c

SPRING CPTA MEETING
Topic: French Immersion Update
Pros—Cons—Future
on
Thursday, April 21st
at 7:30 p.m.
at
IONA ACADEMY GYMNASIUM
Guest: Mr. Gilles Metivier
Director of Education
and other guests from the school board
Refreshments Served !
15-2c

FRATERNITE ALEXANDRIA INC.
BINGO
EVERY FRIDAY
7:30 p.m.
JACKPOT $600
in 5 numbers
* * *
CARD PARTY
THURS., APRIL 21
8 p.m.
Lunch and Prizes
Everyone Welcome
* * *
DANCE
SAT., APRIL 23
Good music
Prizes & lunch
* * *
PHYSICAL FITNESS
Monday at 1:30 p.m.
15-1c

BONNIE GLEN
525-3078 or 525-2646
Before Attending the 'BREATH OF SCOTLAND' Concert....
Plan to dine with us this Sunday
MAPLE SUGAR
SUNDAY DINNER
plus Scottish dishes
from 5 to 7 p.m.
ALL YOU CAN EAT
Adults $9.35 plus tax
Children $5.50 plus tax
under 4 yrs.—FREE
Entertainment from 4 to 9 p.m.
with James Dixon, dancers
and others
Maple Syrup Season
is coming to an end!!!
SUNDAY MAPLE BRUNCH
11 a.m to 1:30 p.m.
$6.95 plus tax
Children under 10 $4.50 plus tax
Reservations Preferred!

SATURDAY, APRIL 16
Mixed party in honor of Laurie Cooper of Strathmore and Jeff Jodoin of Cornwall. Good music.
Everyone Welcome

SATURDAY, APRIL 23
SD&G Highland Dancing Association Spring Dance
Entertainment by Brigadoons and highland dancers
Lunch, Spot dance, Door prize
Admission $5 per person
Everyone Welcome

SATURDAY, APRIL 30
Mixed party
Lacombe-Menard
15-1c

Coming Events

VANKLEEK Hill branch of the Canadian Cancer Society will hold a Pancake Day at the Vankleek Hill Arena the last Sunday in April, on April 24, 1988, from 8:30 a.m. to 4 p.m. Proceeds will go to the Lodge Expansion at the Ottawa Civic Hospital. 15-1p

RUMMAGE sale, Church on the Hill, Alexandria, Friday, April 29, 2 p.m.-7 p.m., Saturday, April 30, 9-12 noon. Household items, books, shoes, clothing. Coffee, doughnuts/muffins. 15-3p

Association des
Scouts du Canada
Profits made for the
5e Sacré-Coeur Scouts
FUNDRAISING DANCE
Friday, April 22, 1988
Robin's Place, North Lancaster, Ont.
9:00 p.m.
Admission: $3.00 each
Music by Skylark
15-2p

WEDDING RECEPTION
in honor of
BERNADETTE DUBEAU
daughter of
Mrs. Florence Dubeau
and
RICHARD DEGUIRE
son of the late
Mr. & Mrs. Edmond Deguire
on
SATURDAY, APRIL 23
in
Alexandria
For information: call 525-3803
Everyone Welcome
15-2p

MARTINTOWN COMMUNITY CENTRE
BINGO
Monday, April 18
8 p.m.
Everyone Welcome
* * *
Banquet hall available
for rental
Tel. 528-4801
or 931-2069
15-1c

DEMOLITION DERBY
at
Maxville Fair
SAT. (night) MAY 28
Top Prize Money
Call Entries In Early
Limited Number
Phone Maxville
527-2003
15-5c

NOTICE
Naomi's Family Resource Center
Winchester, Ontario
Annual Board of Directors Meeting
TUESDAY, APRIL 19
at 7 p.m.
Municipal building, council chambers.
Anyone interested is welcome to attend:
15-1c

Your Are Invited To Hear How...
"EVERY CHILD IS SPECIAL"
GREER KNOX: Professor with the Ottawa University, excellent speaker on the needs of all children. Area resource teacher with the Ottawa Board. Had been special ed. teacher with the Ottawa Board.
DAVE HILL: Co-ordinator of special education with SD&G who will speak on all special services in this area.
AUDREY MacLEOD: Learning disability teacher who will explain "Her Way".
APRIL 18
at 8 p.m.
LAGGAN PUBLIC SCHOOL
Do Plan To Attend!
There will be a message for all parents
Laggan School Committee
15-1c

THE MacCULLOCH DANCERS
present
DIRECT FROM SCOTLAND
'A BREATH OF SCOTLAND'
Featuring Glengarry's own
THE BRIGADOONS
The Best of Scottish Music
Song, Dance and Comedy
Glengarry District High School
Sunday, April 17, 8 p.m.
Tickets $6, available from
Rae MacCulloch, Martintown, 528-4307
Danskins, Alexandria 525-3878 & Maxville 527-2037
Clansmen Shop, Cornwall, 937-0475
Joyce MacKinnon, Dunvegan, 527-5422
15-1c

Coming Events

POT LUCK supper and last regular card party of the season on Thursday, April 14; supper at 7:30, and cards at 8:15 p.m., at Laggan Public School. 14-2c

SPRING DANCE
SD&G Highland Dancing Assoc.
Saturday April 23
Bonnie Glen
featuring
The Brigadoons
and the
SD&G Highland Dancers
Tickets at door $5.00
Lunch—Spot Dances
Door Prize
15-1c

Wedding Reception
in honor of
REJEANNE ST. LOUIS
daughter of
Mr. & Mrs. Joseph St. Louis
and
GERRY PILON
son of
Mr. & Mrs. Arthur Pilon
Saturday, April 23
in Maxville
Music—Night Vision
Lunch served—everyone welcome
for more information call
525-1783
15-2p

CHARLOTTENBURGH RECREATION CENTRE
* * *
BINGO
Every Tuesday
8 p.m.
Jackpot $250 guaranteed
Everyone welcome
* * *
FRIDAY, APRIL 15
Appreciation Night
John and Julie Chafee
Dinner and Dance
Live music
* * *
Good Hall Rental Dates Available
347-2411
15-1c

Births

BOURBONNAIS — Therese and Pierre are proud to announce the birth of their first son, Louis Marc, 8 lbs. 9 ozs., at Hotel Dieu, Cornwall, on Wednesday, April 6, 1988. Brother for Sophie.

ROCHON — Robert (Charlie) and Lorraine (nee Levac) are happy to announce the arrival of their second little girl, Sylvie, born Wednesday, March 2, 1988, weighing 6 lbs. 4 1/2 ozs. The proud grandparents are Mrs. Levac and Mrs. Rochon. A new sister for Thérèse.

In Memoriam

ROUSSIN — In loving memory of a dear husband and father, Rolland Roussin, who passed away April 11, 1983.
He lived for those he loved
And those he loved remember.
Though on earth you are no more,
Still in memory you are with us.
—Always remembered by wife Pauline and family. 15-1p

GAREAU — In loving memory of a dear mother and grandmother, Yolande, who passed away April 15, 1974.
In our hearts your memory lingers,
Sweetly tender, fond and true,
There is not a day, dear mother,
That we do not think of you.
—Always remembered by Claude, Nicole, Pierre and Monique Gareau. 15-1p

MacGILLIVRAY — In loving memory of Muriel MacGillivray who passed away suddenly April 18, 1987.
Silent thoughts of time together,
Hold memories that will last forever.
Silent thoughts, a tender prayer,
Knowing that you're in God's care.
—Sadly missed by family. 15-1c

Lost—Found

LOST: mobile home area, Green Valley, 14-yr.-old Chihuahua, female, tan and white, on medication. Reward. Tel. 525-1555.14-2p

Coming Events

PRO-LIFE meeting at Knights of Columbus Hall, Monday, April 18 at 8 p.m. Special guest Don Boudria, MP. 15-1c

HYMN Sing — St. David's United Church, St. Eugene, featuring the Singing Farmers, Sunday, April 17, 8 p.m. Everyone welcome. Lunch. 15-1p

MAXVILLE & DISTRICT SPORTS COMPLEX
OSIE F. VILLENEUVE ARENA
FARM TRADE SHOW
Friday, April 22
10 a.m. — 10 p.m.
Over 50 exhibitors
Everyone welcome
* * *
WORKOUTS THAT WORK
Aerobic Classes
Tuesday and Thursday
7:30 to 8:30 p.m.
For information call
Susan Cloutier 524-5521
* * *
For information concerning our banquet hall facilities for weddings, mixed parties social gatherings, business meetings, etc., please call
527-5659
Let our experienced staff assist you with catering and entertainment suggestions
15-1c

EDUCATION WEEK AT E.S.R.G.
This Year's Theme
OSEZ REVER
Come and see the many booths representing the community's role in the education process at our school.
Wednesday, April 20/88
Parent-Teacher interviews
Between 2:00 and 4:00 p.m.
and 6:30 p.m. and 8:30 p.m.
EVERYONE WELCOME!

Cards of Thanks

McKAY — I would like to thank relatives and friends for visits, cards, flowers and gifts I received while a patient at Glengarry Memorial Hospital. Special thanks to Dr. Roman, ministers and nurses. Everyone was so kind to me.
—Love, Marion McKay. 15-1p

Personal

THANKS to Sacred Heart and St. Jude for favors received. E.M.J.B. 7-12p

I am no longer responsible for any debts incurred by my wife Monique Massia (nee Lajoie).
—Ewen Massia. 13-3p

MAY the Sacred Heart of Jesus be praised, adored and glorified throughout the whole world forever and ever, Amen. Say this prayer six times a day for nine days and your prayers will be answered no matter how impossible it may seem. Don't forget to thank the Sacred Heart with a promise of publication when petition is granted. Thank you to the Sacred Heart of Jesus. L.S. 15-1p

Misc. Sales

GARAGE sale, Glen Robertson, street behind church, 5th house, on April 9 and 10, and 16 and 17. 14-2p

YARD sale on Sat., April 16. Take Glen Robertson Rd. to Patz dealer, turn right onto Bureau's Rd., then turn left and watch for signs. Miscellaneous items — photocopier and saddles and free puppies. 15-1p

YARD SALE
on
SATURDAY, APRIL 16
8 a.m. to 5 p.m.
Baby Items, Furniture,
Barrels & much more
192 MAIN STREET
Apt. Robert
15-1p

Coming Events

GLENGARRY SPORTS PALACE
Tel. 525-3600
THURSDAY, APRIL 14
BINGO
8:00 p.m.
Jackpot $1,200
in 5 numbers
11 regular games at $25
3 regular games at $50
6 specials 50/50
1 Winner - Take-All
Proceeds to Jr. B Glens Hockey Team
Note: Bingo played on hard cards using chips
MINIMUM CHARGE $1.00
Reg. Cards 7 for $1.00
15 Cards for $2.00
Specials 7 for $1.00
15 Cards for $2.00
* * *
SUNDAY BINGO
Sunday, April 17
Starts 7:30 p.m.
14 games at $25
1 game at $250
6 games at 50/50
1 Winner Takes All
Proceeds to go to the Alexandria Figure Skating Club
15-1c

CLASSIFIED
Only $3.30
(20 words)
2nd week 50¢ less
ALL ADS MUST BE PAID FOR IN ADVANCE

Articles for Sale

BOWLS! BOWLS! Many sizes, glazed in attractive and unusual colors at the Apple Hill Pottery, south and west of Apple Hill, Tel. 528-4329. 15-1p

CLOTHING for sale, new and used, 25¢ each, 179 Dominion St. south, Alexandria. 15-1p

IMPORTED top quality upholstery, drapery and slip cover fabric, $5 to $25 per yard. Sandown, 678-2013, St. Bernardin. 15-4p

BEGINNERS and camper's special: hard camper for sale, Glenelle 1966, 18-ft., sleeps 6, fridge, toilet, etc.; very clean, very good condition, price $2,000. Tel. 525-4355 or 2069, 124B Main Street South, Alexandria. 15-2p

SWIMMING pool, 27 ft. diameter, aboveground, deck, winter blanket, accessories, $500. Call after 6 p.m., 525-2306. 15-1c

MICROWAVE oven, 24'' wide, in very good condition, $100. Tel. 525-2062. 15-2p

INGLIS washer and dryer (white) $500; round wood table with corner seat, $75; wood box stove (old) $50. Tel. 525-4560. 15-1p

ELECTRIC countertop cream separator, $100. Tel. 538-2325. 15-2p

2 beehives, honey extractor 4 frame with motor, electric uncapping knife, smoker and tools, $300. Tel. 538-2325. 15-2p

BABY crib and mattress, 5-drawer dresser white, changing table, car bed, car seat; dark pine headboard-rail for single bed. All in good condition. Tel. 538-2897 anytime. 15-3p

MAHOGANY parlor table with copper lions feet, double door wardrobe (armoire), 2 bar stools 18'' high, like new. Tel. 527-5245.15-3p

FENDER Super Revero and Roland Cube 40 guitar amps. Call Serge, 525-1377. 15-1p

COMPLETE self-teaching French course, 32 records, 3 books, leatherette case. Paid $495 — asking $100. Tel. 525-1562. 15-1p

SOFA and chair, good condition, bargain price, $150. Tel. 347-2388. 15-1p

KELVINATOR electric range, 5 years old, good condition, $250. Tel. 525-2428. 15-1p

TRUCK camper, 15', all equipped, very good condition. Tel. 525-1231, Carmel Sabourin. 15-1c

ANTIQUE china cabinet with glass door for sale, $150. Tel. 525-2385 after 6 p.m.15-2n/c

WANTED: sawmill, relatively small (for 1-man operation), reasonably priced. Tel. 346-5574. 15-2p

PAIR of 3-spd. bicycles (small man and ladies) $75; 1979 Honda CX500 motorcycle $650; 2 airtight woodstoves, $350 and $150; pair of B&W TVs (older table models) $25. Tel. 528-4674 evenings and weekends. 15-1p

5-piece oak bedroom set, brown, (Canadian), very good condition. Tel. 525-1454. 15-1p

WASHER and dryer, Maytag, green color. Call after 5 p.m., 347-7214. 15-2p

SMALL utility trailer completely reinforced, $250 or best offer. Tel. 525-2925. 15-2p

COKE machine, used hot water tank, 12' boat, compressor with tank, 30'' metal roller, EMT pipe bender, arc welder, two 10'' H beams 42' long; 79 Elan skidoo. Tel. 525-2493. 15-2p

PIANOS! Selection of beautifully restored and reconditioned pianos from $988. Delivery included within 100 km. Service guaranteed. Al's Piano Shop, Tel. (613) 932-1825. 15-tf

JENN-AIR countertop stove, used 3 months, $750; small 2-gallon home milk pasteurizer, $100; cream separator, stainless steel bowls, $150; all excellent condition. Tel. 874-2848. 15-1p

COLLECTIBLES including harness maker's bench, wool winder, brass scales, wooden planes, old corn planter, wooden pulleys, washtub bench, etc. Tel. 874-2604. 15-1p

GIBSON electric guitar with case, in mint condition. Tel. 874-2659. 14-2p

2 space heaters, electric heater, good condition, excellent for cottage, ghetto blaster, $170, stereo $75. Tel. 525-2145. 14-2p

MILITARY suspenders combat olive drab, velcro heavy-duty belt-type at $6. Genuine army webb solid brass buckle belts, brand-new at $6. Glengarry Surplus, 525-3864. 14-2p

Entertainment

COMMERCIAL
TAVERN & LOUNGE
Entertainment by
''BLACK WATER''
FRIDAY, APRIL 15
&
SATURDAY, APRIL 16
Main St., Lancaster
15-1c

CHEZ PAUL
HOTEL
Dalhousie, Que.
ROCK'N ROLL
Dance
EVERY FRIDAY NIGHT
Music by
''Jake at Work''
Everyone Welcome
14-tf

ST. EUGENE
HOTEL
St. Eugene, Ontario
FRIDAY & SATURDAY
APRIL 15 & 16
Entertainment by
ONE TRACK
MIND
Everyone welcome 15-1c

King Edward Hotel
Apple Hill
featuring
Neil C Steele
Country Music
Saturday, April 16th
9 p.m. - 1:00 a.m.
and
Sunday, April 17th
4:00 p.m. - 11:00 p.m.
Sunday Supper
Roast Beef $5.00
15-1c

Marine

14-ft. Thundercraft boat for sale. Tel. 525-1231. 15-1c

8-ft. fibreglass boat with 2 h.p. Mariner motor. Tel. 347-2352. 15-2p

1971 Catalina cabin cruiser, 16 1/2-ft., 60 h.p. Evinrude with trailer, fiberglass body, all lifejackets and equipped with depth finder, electric pump; very good condition. Tel. after 5, 347-2173 or weekends. 15-1p

16' Princecraft aluminum boat 6' beam steering and seats. Ideal to convert to bass boat. Includes tilt trailer, $1,500. Tel. 525-3419.15-1c

dan's place
(613) 347 2098

BOATS
MOTORS
TRAILERS
WANTED FOR RESALE
Leave your unit with us. We will evaluate it, at a fair market value, and sell it for you on commission. We must see the unit here to evaluate it.
Our Service Dept. & Marina
Open 7 days a week
8 a.m. to 7 p.m.
DEALER FOR
Johnson
EZ LOADER
BOAT TRAILERS
DORAL
South Lancaster, Ontario
613-347-2098
15-3c

Articles for Sale

FURNITURE, bench saw, bicycles, china cabinets, baby necessities, footwear, clothing, box stove, curtains, fabric, wool, new and used. Comptoire Populaire, 100 St. James St., Alexandria, Tel. 525-3445. 11-6p

APARTMENT size piano, apartment dryer, dressers and furniture. Tel. 525-1738. 13-3p

HARDWOOD / FLOORING
CABINET / DOORS
KILN DRIED / LUMBER
SOURCE WOOD
PRODUCTS LTD.
CORNWALL
932-5300
10-26c

19' Holiday Camper
on tandems, in mint condition
4-burner stove with oven and fan, sink, fridge, heater, bathroom with shower, table sits 4 to 6, sleeps 6 comfortably, lots of storage space, runs on electric, propane or battery.
Many more extras.
Tel. 525-3303
15-n/c

GAS TANKS
for
Cars and light Trucks
Reconditioned with
Warranty
Available now at
ASP
431 Main St., South
Alexandria
525-3620
40-tf

R. McLAUGHLIN
ANTIQUES
We have re-opened for the 1988 season.
All types of antiques, good used furniture, glass, etc.
Everyday Is Sale Day
Visit us soon
Monday to Saturday, 9 to 5
Sunday, Noon to 5
Hwy. 34, 1/4 mile North of Lancaster Village
347-3468
Watch for the re-opening of the Lancaster Flea Market
13-4c

WHITE PINE
LUMBER
Rough and Dressed
Quality Pine
Solid Pine Doors,
Panelling and Mouldings
(non jointed)
Top quality kiln dried
hardwood oak, birch,
maple and cherry
Select cedar panelling
and decking
Ken Alexander
525-3040
34-tf

Marine

HOUSE boat for sale, 27 feet long by 9 feet wide, 85 h.p. outboard motor plus trailer, $10,500. Call 931-2645. 14-2p

EVINRUDE motor, 35 h.p., electric start; also 14' fibreglass boat with trailer, asking $1,000. Tel. 347-7127. 15-2p

Vehicles for Sale

1977 GMC van, two-tone grey, carpeted and panelled, sunroof, needs little for safety, $950. Tel. 525-1668. 15-1p

1979 Lincoln Town Car, 4-dr., 75,000 km, guaranteed and safetied, excellent condition, asking $8,500. Tel. 525-2840. 15-2c

FOR sale: 1982 Magna V45 Honda 750, good condition. Call after 6, 874-2545. 15-2p

1979 Monza, auto., V-6, low mileage, new paint, new muffler, new tires. Tel. 525-2368. 15-2p

1979 Chevette for sale, best offer, standard, 2-door, good rubber. Tel. 347-7234. 15-1p

YAMAHA YZ 80, 1982, good condition, $350 negotiable. Tel. 527-2521 evenings. 15-1p

USED VEHICLES
CARS & LIGHT TRUCKS
1984 Plymouth Reliant, 4-dr., auto., PS & PB, AM/FM low miles
1983 Plymouth Caravelle, 4-dr., auto., PS & PB, AM/FM radio SOLD
1979 Pontiac Lemans stationwagon, auto., PS & PB
TRUCKS
1987 GMC 1/2 ton, short box PS&PB, only 10,000 km
1985 FORD F-150, 6 cyl., auto., low miles, very clean
1983 Ford Ranger Pick-up, standard, PS & PB with cap, safety
1980 GM 1/2 ton pick-up, 6-cyl., standard, PS, air
SPECIALS
1979 CHEV PICK-UP
305, auto., AS IS
$1,895
TROTTIER
SALE CENTRE
525-1925
after 6 p.m.
Bob-525-3053 Fern-525-2727
Hwy. 34, South Alexandria

CHEV-OLDS
TITLEY
ALEXANDRIA, ONT.
GREAT SAVINGS
1987 Chev Cavalier, 4-dr., auto., PS & PB, air, low miles
1987 Corvette, fully loaded
1987 Olds 98 (demo), fully loaded, no reasonable offer refused
1987 Acadian SOLD
1987 Camaro Sport Coupe, auto., PS & PB, only 17,000 km
1987 Celebrity Eurosport, 4-dr., auto., PS & PB, AM/FM only 20,000 km
1987 Celebrity, 4-dr., auto., PS & PB, AM/FM only 14,000 km
1987 Chev Sprint Turbo, 2-dr., 5-spd., 13,000 km
1986 Ford Mustang, auto., PS & PB, AM/FM, low miles
1986 Celebrity, 4-dr., Eurosport, auto, PS & PB, AM/FM
1985 Ford Tempo, 4-dr., auto., PS & PB, only SOLD,000 km
1985 Chevette, 2-dr., auto., AM/FM radio, only 38,000 km
1985 Celebrity stationwagon, auto., PS & PB
1984 Camaro Z-28, PS & PB, 5-spd. man., only 57,000 km
1984 Acadian, 4-dr., only 68,000 km
1984 Acadian, 4 dr., auto, radio
1984 Pontiac 6000 LE, 4-dr., fully loaded
1983 Olds Cutlass Supreme Brougham 2-dr., loaded with air
1983 Olds Delta 88 Brougham, 4-dr., loaded w SOLD 2-tone paint
1983 Chev Citation, 4-dr., 2-tone, V-6, auto.
1983 Celebrity, 4-dr., auto., V-6, PS & PB, 2-tone
1982 Chev Caprice, 4-dr., loaded with air, tu-tone, sharp car
1982 Toyota Tercel, 4-dr., auto
1980 Olds Delta 88, 4-dr., PS & PB, well equipped
1979 Buick Regal, 2-dr., auto., PS & PB
TRUCKS
1987 S-10 pick-up, V-6, auto., PS & PB, only 4,000 km
1987 Chev Hi-cube van, 14' box, V-8, auto.,
1986 GMC S-15, 2-tone, PS & PB, V-6
1986 Chev cargo-van, 3/4 ton, V-8, auto
1986 Chev Van, customized, raised roof, loaded
1983 Chev S-10, 4X4, extended cab, fibreSOLD top
1981 Chev cab & chassis, 1 ton, dual wheels, 14 ft. box., V-8, manual
1979 Ford Van customized, clean, like new, only 60,000 mi.
OTHER VEHICLES
TO CHOOSE FROM
WE BUY CARS AND
TRUCKS FOR CASH
525-1480 or 347-2436
525-3035
(used car lot)

Vehicles for Sale

1979 Lincoln Town Car, 4-dr., 75,000 km, guaranteed and safetied, excellent condition, asking $8,500. Tel. 525-2840. 13-3c

HONDA Passport motorcycle, 70 cc, 75 km; 454 2-barrel and transmission, in A-1 condition out of '68 Oldsmobile, 53,000 original miles; oil fill not on valve cover;'69 T-Bird, suicide doors, vinyl roof, car in good condition, all stock. Tel. 874-2659. 14-2p

1977 5-ton International, model 2050, T.D. 466 motor (diesel) new radial tires, good mechanical condition, needs paint. Phone after 7 p.m., 525-1739. 14-2p

LAMBRETTA scooter, barely used, excellent condition, 250 cc, $600 firm. Tel. 932-1161.

1981 Yamaha XV, 920 cc, all equipped, runs great, with safety check, $1,000 cash. Tel. 525-3364. 14-2p

1984 Suzuki Tempter 650, like new. Tel. 525-3414. 14-3p

OLDSMOBILE Delta 1977, very good condition. Tel. 525-4989 after 6 p.m. 14-2p

1982 750 Honda Sabre, black and chrome, shaft drive, mags, fairing, AM/FM cass., cruise, low kilometres. Selling due to illness, $2,000 including safety. Tel. 525-3099. 14-2p

1983 Pontiac 2000 4-cyl., 78,000 km, new front tires, new brakes. Very good condition. Call after 5 p.m., 525-4736. 15-1p

1980 Kawasaki 440 LTD, mint condition. Call after 6 p.m., ask for Jacques, 525-2837.15-2p

1986 Chev Celebrity Eurosport, auto. transmission, PS&PB, air cond., AM/FM cassette, cruise control, tilt steering, power windows, power locks, 36,000 km, safetied. Tel. 525-1330. 15-1c

MAZDA 626LX 1984, all equipped, 5-speed standard, $7,500; Toyota pickup LBX 1975, 4-speed, good condition, $750. Tel. 874-2308, 874-2500. 15-1p

GLENGARRY
FORD - MERCURY
ALEXANDRIA, ONT.
Hwy. 34, Alexandria
Where You, The Customer, Are Always No. 1
525-3760
12 or 24 months
Warranty available
OOPS, We goofed!
We're Overstocked with
PRE-OWNED UNITS
No Reasonable Offer Refused
1986 LINCOLN TOWN CAR
Fully Loaded, low miles
1988 MONTE CARLO SS, 2-dr., loaded, 5,000 km
1987 TEMPO, 4-dr., auto., PS & PB, air, low miles
1987 TRACER, 2-dr., 4-speed manual, radio, low miles
1986 OLDS CIERRA BROUGHAM, 4-dr., low mileage, well equipped, extra, extra clean
1986 MUSTANG GT, 2-dr., hatchback, high performance, 5-speed, floor shift, low miles
1986 TOPAZ GS, 4-dr., 5-speed, loaded, low miles
1985 CHEV Caprice, 2-dr., auto, PS & PB, V-8, AM/FM, only 40,000 mi.
1984 DODGE OMNI, 4-dr., 4-cyl., man., clean car
1984 PONTIAC 6000, 4-dr., well equipped
1984 OLDS CUTLASS CIERRA BROUGHAM, 4-dr., well equipped
1984 BUICK SKYHAWK, 4-dr., 4-cyl., auto., PS & PB, many extras
1984 TOPAZ, 4-dr., 5-speed, PS & PB, low miles
1984 OLDS Cutlass Supreme, 4-dr., loaded. Excellent condition
1983 RENAULT-5 GT, 2-dr., 5-speed
1983 PONTIAC FIRENZA, 2-dr., hatchback, manual, sporty
1983 COUGAR, 2 dr., 6-cyl., auto., PS & PB, nice clean car
1983 MERCURY MARQUIS LS, 4-dr., auto, PS & PB, fully equipped
1982 BUICK LESABRE, 4-dr., loaded
1982 LYNX, 4-dr., auto., radio
1982 CAPRI RS, 2 dr., hatchback, many extras, mint
1982 FORD ESCORT, 2 dr., auto., radio
—TRUCKS—
1986 FORD F-150 XL 1/2 ton pick-up, auto., PS & PB, low miles
1985 FORD CARGO VAN, 3/4 ton, auto, low miles
1984 DATSUN 1/2 ton pick-up, diesel
1981 FORD BRONCO 4x4, 6-cyl., standard
1981 GMC pick-up, 6 cyl., man., 60,000 km.
1979 CHEV 1/2 ton, full size, pick-up, only 56,000 km, auto., V-8
1976 JEEP 1/2 ton, 4x4, pick-up, auto., PS & PB, radio
Many more to choose from
MANY ''AS IS'' UNITS
Monday to Fri.
8 - 8 p.m.
Sat. 9 - 3 p.m.
Where You, The Customer, Are Always No. 1
GLENGARRY
FORD - MERCURY
ALEXANDRIA, ONT.

Farm Produce

CLEANED barley, good for seed, $9 per 100 pounds; also ground barley, $6 per 100 lbs. Phone G. Wells, 933-1163 or 931-1850.12-9p

PLAN now to plant as soon as a hole can be dug. Colorado spruce from green to blue, white spruce, Austrian, Scotch, red and white pine; maples in assorted varities; larch, birch, oak, thuya in assorted sizes; also fruit trees. Specials on windbreaks. Call W. Aalders at ''Double-A'' Treefarm for appointment, 525-3669.12-4p

BALED hay for sale, timothy seed. Tel. 346-2382. 13-4p

BARLEY and hay for sale. Tel. 347-2826. 14-2p

GROUND feed, oats, barley, wheat, shelled corn mixed. For dairy, beef, goats, poultry, $7 per hundred, your bags. Tel. George Crites, 527-5393.d 14-4p

RED clover and timothy seed for sale; also baled straw. Tel. 931-1813. 14-2c

Vehicles for Sale

1980 Rabbit diesel, AM/FM cassette, sunroof, new front brakes, back brakes, CV joints, battery, parking brake cables. Many spare parts, $700 or best offer, certified. Call 527-2818. 15-1p

FOR SALE
USED VEHICLE
1979 GMC 3/4 Ton
Gas Pick-up Truck
AS IS
Tenders will be accepted
at the
Alexandria Public Utilities
90 Main Street South
Truck can be seen on lot
at same address
15-1c

Riverview
Dodge
Dodge Trucks
CHRYSLER
DODGE CHRYSLER
Used Car Savings
on our
ALEXANDRIA LOT
'88 DODGE Colt 'E', 2-dr., hatchback, 5-speed man., AM/FM radio, low miles
'87 OMNI, 4-dr., hatchback, 5-speed man., AM/FM cassette
'86 PONTIAC ACADIAN, 4 dr., auto, P.S., AM/FM radio
'85 HYUNDAI Pony, 4-dr., 5-speed man., AM/FM cassette
'83 BUICK SKYLARK, 4-dr., fully loaded with air
'83 BUICK CENTURY, 2 dr., auto., PS & PB, AM/FM Stereo with cassette
'82 CHRYSLER CORDOBA, 2 dr., auto, PS & PB, AM/FM radio, 1/2 vinyl roof
TRUCKS
'86 FORD F-150 1/2 ton pick-up, PS & PB, radio
'85 CARAVAN SE, 7 passenger, air, auto., PS & PB, AM/FM cassette
'85 DODGE Mini-Van, auto., PS & PB, AM/FM stereo
'84 DODGE D-100 PICKUP, auto., PS & PB, 6-cyl., 52,000 mi.
'79 FORD F-150 pick-up, V-8, manual, PSSOLD, radio
'79 DODGE VAN customized, auto., PS & PB
Riverview
Dodge
Dodge Trucks
CHRYSLER
DODGE CHRYSLER LTD.
Main St., South
Alexandria, Ont.
525-4760 or 347-3723

Farm Produce

FABA seed beans variety Aladdin and Ackerperl. Tel. (514)-451-5538. 14-2p

HAY for sale, approx. 1000 bales. Tel. 874-2704. 14-2p

BALED hay, cut early, good quality, $1.25 per bale. Tel. 527-2572. 14-2p

STRAW wanted, 500-1,500 bales. Tel. 347-3118. 15-3p

TIMOTHY hay for sale. Tel. 347-2219 after 6 p.m. 15-2p

GROW black walnuts: 1-year-old black walnut saplings for sale, $1 each. Call 525-4795.15-4p

CEDAR lumber, 1x4, 1x6, 2x6 and 4x4, rough or planed. Also fence posts, anchor posts and poles; blue spruce, 3 to 4 feet, for planting. Tel. (613) 874-2722. 15-3p

STRAW, and 16'' stovewood for sale. Tel. 527-5595. 15-2p

CLEANED Rodeo barley for sale, 9¢ per lb. Tel. 527-5331. 15-2c

FOR sale: cleaned No. 1 timothy seed; Moose Creek, Tel. 538-2320. 15-2p

LARGE round bales for sale, 4x4; will deliver within a 10-mile radius. Tel. 525-3749.15-2p

HAY for sale, 75¢ per bale or best offer, Yvon Lafrance, Tel. 525-2716. 15-4p

QUANTITY of cleaned timothy seed (swathed) for sale, Donald MacPhee, 525-1763.15-2p

GOOD quality barley and oats, $6 per hundred lbs.; also spring wheat, Katalpa, $9 per hundred lbs., your bags, Jack Kitchen, River Road, Martintown, Tel. 528-4240. 15-3c

FENCE posts, pagewire fence, chicken feeders for sale. Tel. 527-5776. 15-2p

DOUBLE cut red clover seed, cleaned Canada No. 1, 94% germination, Alfred Vogel, 347-3489. 15-3c

CLEANED seed, 800 lbs. timothy, 1,400 lbs. DC red clover, and 300 lbs. buckwheat. Tel. 528-4674 evenings and weekends. 15-2p

BASSWOOD and butternut lumber for craftsmen, square cedar posts, 4'', 5'', 6'' by 8', wagon sills 5''x8''x16', spruce planks 2''x12'. Tel. 874-2604. 15-1p

FIRST cut hay for sale at $1 and also a sprayer with steel tank and 25' boom. Tel. 525-3093. 15-3p

Garden Centre

PLAN to plant as soon as a hole can be dug. Colorado spruce from green to blue, White spruce, Austrian, Scotch, red and white pine, maples in assorted varieties; larch, birch, oak, thuya in assorted sizes; also fruit trees. Specials on windbreaks. Call W. Aalders at ''Double A'' Treefarm for appointment, 525-3669.12-4p

Gauthier's
Greenhouse
Garden Centre
Complete Garden
Centre
Trees, Shrubs & Evergreens
Bedding Plants, Perennials,
Evergreens, Shrubs
RR #1, Curry Hill 14-tf
347-2237

MARLIN
GARDEN CENTRE
OPEN EVERY DAY
9 a.m.—5 p.m.
MARLIN ORCHARDS
& GARDEN CENTRE
Hwy .#2, 2 km west of
Summerstown Rd.
931-1213
13-tf

Vehicles for Sale

Roy's
GARAGE (Green Valley) LTD.
PONTIAC
BUICK
Cadillac
GMC Trucks
GREEN VALLEY, ONT. 525-2300
(Cornwall Area) 347-7312
USED CAR CLEAR-OUT SPECIAL
UNDER $1,000.00 (as is)
1982 RENAULT, 4-cyl., 5-speed, #8-319A $ 482
UNDER $2,000.00 (as is)
1982 DODGE ARIES, 4-cyl., 4-spd., PS & PB, #8-254B $1,579
1981 MERCURY Capri, 2-dr., 4-cyl., 4-spd., #8-258B $1,981
UNDER $3,000.00 with Safety
Also available as-is at even Greater Savings
1981 BUICK Skylark Limited, 4-dr., 6-cyl., auto., PS & PB #7-338B $2,980
1983 FORD Fairmont, 4-dr., 6-cyl., auto., #6-011A $2983
1982 PLYMOUTH Reliant 'K', 4-dr., 2.2 litre, auto., #7-230A $2982
THIS WEEK'S SPECIAL
1983 PONTIAC PHOENIX
4-dr., hatchback, auto.,
one owner # 8-068A only
$3383
Late-Model Used Units
from 1981 to 1987
Choose from 37 Passenger Cars
and Light Duty Trucks

MOBILE HOMES FOR SALE

DOMINION ST., ALEXANDRIA 14×68 mobile home, electric heat, CSA approved, excellent condition, small shed and T.V. antenna.

SET UP in the park, 14x68, 3 bedroom, T.V. antenna, small shed, other C.S.A. approved, available April 1/88. 1987 model just like new. SOLD

SET UP in the park, 14x68, electric heated, T.V. antenna, small shed, C.S.A. approved, available July 1/88.

JUST ARRIVED - Construction: 2x10 floor joists, 2x6 walls, carpet throughout, oak kitchen cabinets, gyproc walls, asphalt shingle roof, cathedral ceiling, to be set up on your lot.

This one is new too – 14x68, 3 bedroom, cathedral ceiling in kitchen and living room, gyproc walls. To be set up on your lot. SOLD

Previously owned 1976 Atco, 14x68, 3 bedroom, good condition. Delivery & set-up on your lot, under 20's. SOLD

REAL'S MOBILE HOME CENTER LTD.

Highway 34 Green Valley 14-tf **Tel. 525-1555**

R. Vaillancourt

REAL ESTATE - IMMEUBLES

TEL. 613-525-3419 • ALEXANDRIA, ONT

R. Jeaurond 525-3202
E. Vaillancourt 525-3641

R. Vaillancourt 525-3419
Doug Baxter 525-1939

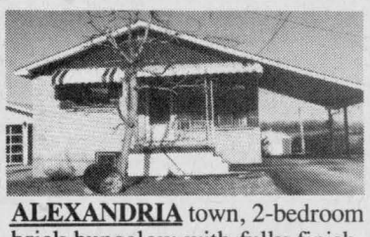

ALEXANDRIA town, 2-bedroom brick bungalow with fully finished basement. Spacious lot, carport and double paved driveway. **LOWEST PRICED ALEXANDRIA BUNGALOW.** M.L.S.



ALEXANDRIA executive living in this 3-bedroom angel stone bungalow (2,200 sq. ft.) with lots of extras. **MUST BE SEEN.** Call for your appointment. M.L.S.

DALKEITH area, **RIVER** frontage, over 1 acre lot, mature trees, good barn, shed, 1½-storey renovated home with all conveniences. Excellent location for the **MONTREAL** commuter, paved road frontage. **TRY YOUR OFFER.** M.L.S.

GREEN VALLEY area, over 5.6 maple treed acres, spacious modern 2-bedroom bungalow with full basement. PRICED IN THE $50's. M.L.S.

GREEN VALLEY area, highway frontage, 2-bedroom brick bungalow, living room with fireplace and cathedral ceiling, beautiful sun room overlooking your own nature filled backyard, full basement. All located on over 2.75 picturesque acres. **Priced to sell.** M.L.S.

ALEXANDRIA town, very centrally located 1½-storey, 2-bedroom renovated home on very spacious lot (66'x 132'). **Try your offer.** M.L.S. Priced in the $50's.

THINKING OF BUILDING?
EXCELLENT VARIETY OF BUILDING LOTS & SMALL ACREAGE
GREEN VALLEY village building lot. M.L.S. JUST on the outskirts of ALEXANDRIA 135'x 270' paved road - 1/2 acre cedar treed lots $16,500 — 25 treed acre lot $15,000 — 145 acre with pasture and good bush $45,000 — 1.37 acre bldg. lot 3 miles from town $16,500 — ALEXANDRIA serviced lot (4) $25,000
FOR MORE INFORMATION ON THESE AND OUR MANY OTHER FINE LISTINGS, DON'T DELAY — CALL US TODAY.

RE/MAX Cornwall Realty Inc. 108-2nd St., W. 938-8100

"SHOW A SIGN OF SUCCESS"

OPEN HOUSE



Sunday, April 17
1 to 3 p.m.
Next to church in Green Valley

Spotless 2-storey beginner or retirement home, located close to school, church, post office, stores, restaurant. Priced to sell at $58,500.



HOBBY FARM, NEW LISTING: 42 acres cultivated land, good 4-bedroom bungalow with large country kitchen 14x24 with 4 walls of oak kitchen cabinets, newly renovated bathroom with whirlpool bath. For further details call Cathy at 525-3047.
NEW LISTING: Beginner country property on 1½ acres land, has 3-bedroom home, 3-pce. washroom in master bedroom, plus 3-pce. on main floor, family room with skylight, deck to above-ground pool, large garage 32x28 with 14' high x 12' doors, plus 32x16 addition to garage, $59,900. M.L.S.



Cathy Claude
Sales Rep.
Res. 525-3047

For Sale, To Let

WAREHOUSE space (600 sq. ft.) for rent. Claude Ouellette, Tel. 525-2132. 42-tf

HOUSE for rent, 2 bedrooms, $375 per month. Tel. 525-3882. 10-tf

CAMPER trailer for sale, sleeps 4, fridge, stove, good condition, very clean. Tel. 874-2675. 12-4p

HOUSE wanted to rent for June 1st. Three bedrooms, Alexandria or nearby. Please call Mavis — 525-1642 (day), 874-2423 after 6 p.m. 13-3p

PASTURE to rent, St. Raphael's area. Tel. 347-3046. 14-2p

HOUSE for rent in Glen Robertson, available immediately, $385 monthly electricty included. Tel. 874-2531. 14-2p

Real Estate

LOTS for sale. Tel. 525-1397 after 6 p.m. 14-2p

ALEXANDRIA hobby farm near Ontario border, 100 acres, 3-bedroom bungalow, new 36'x72' machine shed; 40'x60' barn, ideal for workshop. Tel. 613-525-2716. 15-4p

LOTS for sale. Tel. 525-1397 after 6 p.m. 15-2p

$79,500—3-Bedroom House, 1-1/2 bath, living and dining room with fireplace, modern kitchen and dinette.

Lots of closets and family room with southern exposure, full basement.

Well maintained yard and garden space, vinyl siding. Must see to appreciate.

Tel. 527-2843. 14-2p

For Sale or To Let

2-bedroom apartment for sale, $241 a month and $16 for following services — insurance, parking, furnace, etc. Tel. 874-2004, 525-2125. 14-2p

2-bedroom house to rent in Dalkeith, asking $400 monthly, has washer, dryer, fridge and stove. Available May 1st. Tel. 874-2590. 15-3p

LAND for sale, 200 acres, 150 workable, 50 acres bush, St. Eugene area. Tel. (514) 451-5538. 15-3p

Real Estate

For Sale or To Let

DALHOUSIE-St. Telesphore area, approx. 50 acres of land to rent for pasture. Plenty of water and shade. Call evenings — 1-514-484-9602. 15-3p

HOUSES for rent: 3-bedroom country home for rent, near Williamstown, $475 per month. Call 347-2858 or 931-1850. 15-1p

FURNISHED mobile home for rent in North Lancaster. Tel. 525-1397 after 6 p.m.

Real Estate

FOR SALE
14'×64' MOBILE HOME

Three bedrooms, appliances,
oil and wood heat
Financing available
Down payment negotiable
Must be moved
For more information
call after 5:00 p.m.

764-3479 14-2c

R. Vaillancourt

REAL ESTATE - IMMEUBLES

TEL. 613-525-3419 • 405 Main St. S, Alexandria

OPEN HOUSE
SATURDAY & SUNDAY
APRIL 16 and 17
1 to 3 p.m.

ALEXANDRIA area, just a short distance from town, ideally set on over 3 picturesque cedar and pine treed acres, small barn, shed, gazebo and above-ground pool to complement this rustic style 3-bedroom bungalow (over 1,540 sq. ft.) spacious kitchen, living and dining room with cathedral ceiling and wood stove, master bedroom with cathedral ceiling and 4-pce. bath. The fully finished basement offers you more than a generously spaced rec room, L-shaped, 2 spare bedrooms, if required, cold storage and storage room. **A MUST TO SELL.** M.L.S. Well landscaped open area with ample parking, garden space and more. **OPEN TO OFFERS.** Owner relocating. Very realistically priced. FOR A PREVIEW SHOWING CALL US NOW.

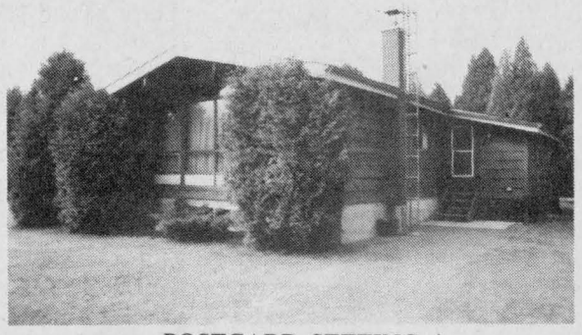

POSTCARD SETTING

COME VISIT THIS BEAUTIFUL HOME
Your host Rene Jeaurond and Doug Baxter.
DIRECTIONS: GO WEST ON CONCESSION 1 KENYON 4 MILES AND FOLLOW OPEN HOUSE SIGNS.



MacMILLAN AND HOWES REAL ESTATE LTD.

195 Main St. South 525-3039 **Cornwall Office 933-6524**

Howard Broten 525-4597
Hugh Allan McDonald 525-2844
Martin Nadeau 525-3737
Ewen McLeod 525-2479
Jo-Ann Trottier 525-2010

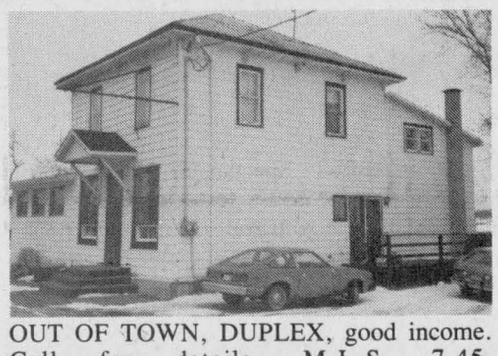

OUT OF TOWN, DUPLEX, good income. Call for details. M.L.S. 7-45, MARTINTOWN



CLOSE TO ALEXANDRIA, 3 bedrooms and garage are the reasons you should view this home, $59,900. M.L.S. 7-82



IN A GREAT LITTLE VILLAGE where back yard is country and front is town, you can find this 1,200 sq. ft. bungalow with 2 bathrooms, dining room, possibility of 5 bedrooms, large lot, wood deck, utility shed, circular driveway and more for only $82,500. Call now, this one will not last long! 9-10



APPLE HILL: 2-storey, 3-bedroom home recently renovated. Must be seen. M.L.S. 7-47
HOBBY FARM CLOSE TO QUEBEC BORDER: 2-storey log home recently renovated on 82 acres. Asking $81,500. M.L.S. 7-56
VILLAGE HOME on 200'x 136' lot, 10 rooms, 2 bathrooms, swimming pool, large 2-storey change room, workshop and garage. All for only $109,000. M.L.S. 8-34
QUIET COUNTRY SETTING! 10-room home with pine kitchen and pine trimming throughout the house, large barn, 12 acres, $139,900. Excl. 7-25
50 ACRES ROLLING LAND, some bush, fenced, $30,000. M.L.S. 7-60
3.5-ACRE LOT with good view of country, good well, hydro and telephone at road, $18,000. 7-11

EXCELLENT BUILDING LOCATION: 35 acres of rolling land, some bush, touched on by the Beaudette River near Glen Nevis. M.L.S. 8-61

MARCOUX RD.: Good building lot, minutes from town. M.L.S. 8-20
KING'S ROAD: Good high building lot with excellent view to the south. Call for further details. M.L.S. 7-19

D.A. MacMillan 931-1198
J.S. Stewart AACI, MAI
Amy Ward 347-2858
Denis Carr 932-7239
Carol Fortier 933-2080
Joe Gunn 938-2868
Lusia Jasiewicz 527-2044
Myrna High 347-2616

OPEN HOUSE
SUNDAY, APRIL 17
2 to 4 p.m.

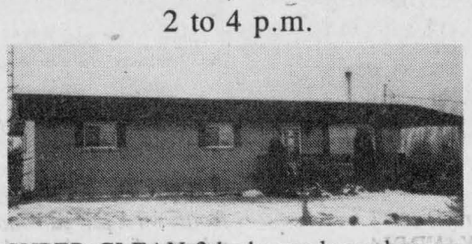

SUPER CLEAN 3-bedroom bungalow on large lot (100'x 582'). Partially finished basement, two recently built sundecks and two wood stoves.
Your hostess: Myrna High
347-2616, office 933-6524
Located at Pilon's Point off Hwy. 2 near Cameron's Point.

OPEN HOUSE
SUNDAY, APRIL 17
2 to 4 p.m.



THIS SUNDAY, TAKE A SHORT DRIVE NORTH OF TOWN to the 5th of Kenyon and view this 1,300 sq. ft. brick home with completely finished basement, 2nd bathroom, 4th bedroom, 2 fireplaces (with inserts), double car garage, paved driveway, above-ground pool, brick BBQ. All this on one acre of land. Priced to sell quickly at $99,500. Hope to see you then. Watch for signs.
Your Hostess: Jo-Ann Trottier 525-2010, office 525-3039.

OPEN HOUSE
SUNDAY, APRIL 17
2 to 4 p.m.



SUMMERSTOWN AREA: LIKE NEW, lovely spacious 3-bedroom brick bungalow with ensuite master bedroom, oak kitchen, attached garage. Situated on a high 2-acre lot. Easy commuting to Montreal. Asking $112,000. M.L.S.
Directions: Follow signs south from Hwy. 401 at Summerstown Station.
Your Hostess: Amy Ward 347-2858, office 933-6524.

BUILDING LOT: 2nd Concession of Kenyon, 1/2 acre walking distance to town. Severed and surveyed. Only $18,000. M.L.S. 7-21
JUST LISTED: 7 lots in a country subdivision. Only $5,000 each. M.L.S.
CHAPEL ROAD: 6¾-acre wooded building lot. An ideal, private location for your new country home. Just listed, $16,900. M.L.S.
TURN OF CENTURY HOME, centrally located on corner lot, 4 large bedrooms, 2 bathrooms, family room with fireplace. Two-bedroom attached apt. with separate meter, heating, yard and driveway. Affordable! Vendor could help finance. Call for details. M.L.S. 8-33



MARTINTOWN AREA: 3-bedroom brick bungalow of over 1,300 sq. ft., Hollywood style kitchen, separate garage situated on a partly treed 2-acre lot just east of village. Asking $97,500. M.L.S. 7-1



BAY WINDOWS, cherry and hardwood floors, fireplace, 2-car garage and 53 acres are a few extras of this home, $135,000. Excl. 8-12

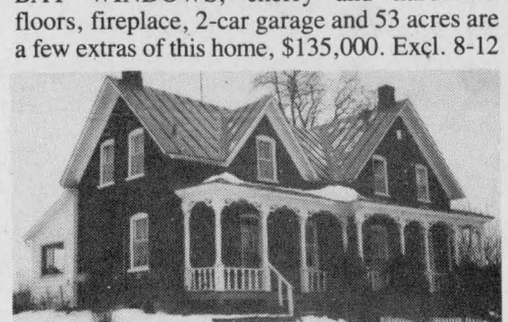

HILL TOP SETTING, 50 acres, century-old brick home, 1/2 bush, 1/2 clear. M.L.S. 8-78

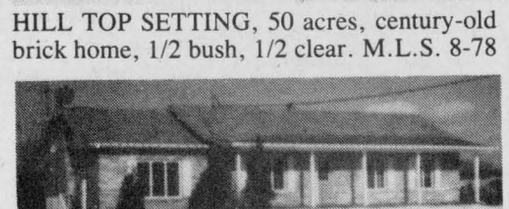

MODERN BUNGALOW on extra large country lot on paved road, close to Cornwall, oak kitchen, sunken living room, family room, forced air electric heat and central vacuum for only $98,000. M.L.S. 8-36
Good high building lot, .93 acre, just north of Lancaster. Try your offer! M.L.S. 8-50
14½ wooded acres for only $13,000, Glen Roy area. M.L.S. 8-26

APPROXIMATELY 21 acres mostly all treed (hardwood) with over 300 ft. frontage. Vendor will finance. 7-40
WEST OF GLEN ROY' Turn of the century home filled with charm and character. This home has exquisite bathroom, beautiful refinished wood floors, combination oil, electric and wood plus several other extras that must be viewed to be appreciated. Call now for a peek. 8-2

DUPLEX: 2-storey brick home with 2nd floor bachelor apt. rented for $300 p/m. Large back yard, concrete patio, attached garage. Great location with view of the lake. Priced to sell. 8-58

GET RIGHT TO THE POINT! This home is affordable! 3-bedroom brick home on double lot, detached garage. Priced to sell in the fifties. (Village of Maxville.) M.L.S. 7-49

Real Estate

PRIVATE sale: Newly renovated home, 2.7 acres, mature maples and apple orchard, located west of Green Valley. Asking $98,500. Call after 7:30 p.m. Tel. 528-4779. 11-6p

Real Estate

PRIVATE sale: newly renovated 3 bedroom bungalow with attached garage on a large lot, Raisin River frontage, close to Lancaster. Tel. 347-7532 after 5 p.m. 14-2p

Real Estate

PRIVATE sale, 2-bedroom bungalow, electric heat, finished basement, paved driveway and much more, in Green Valley. Call after 6 p.m., 525-2778. 15-3p

Apartments

MODERN bachelor apartment, Main Street, Hope Bldg., with fridge and stove, $275 per month, utilities not included. Tel. 525-1330.1-tf

1 and 2 bedroom apartments, freshly painted, for rent. Available immediately. Include stove and fridge, garbage and parking. All carpeted, wall to wall. St. Margaret's Apartments, 88 St. Paul St., Tel. 525-3668. 2-tf

2-bedroom upstairs apartment, $305 monthly; also 2-bedroom apartment downstairs, available May 1st, utilities not included. Tel. 525-1955.

Real Estate

LOT wanted: Williamstown, 1 acre or more, prefer treed lot, along Raisin River. Tel. 933-7005. 15-2p

Apartments

2-bedroom apartment for rent. No pets, no children. Elderly couple preferred. Available May 1st. Tel. 525-3325. 15-1p

Apartments

2-bedroom apartment to rent, for May 1st. Contact Roland or Helen Paquette, Tel. 525-2517. 15-1p

R. Vander Haeghe

VANDER HAEGHE

REAL ESTATE & MORTGAGE BROKER
181 Main St., North **Tel. 525-1642**

Mortgages —
Appraisals —
Property Management —
Counselling —

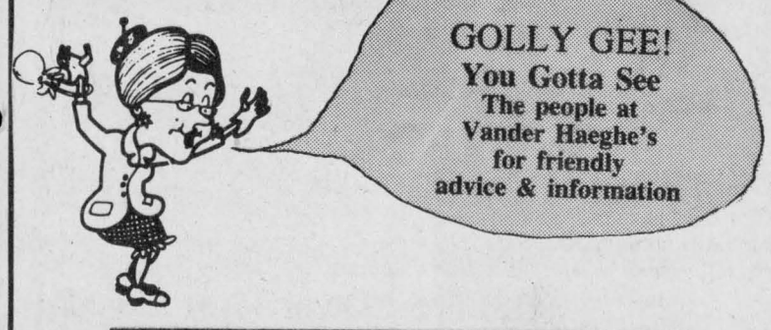



Broker
Robert
Vander Haeghe
525-1642



Secretary
Judy
Brown

BUSINESS OPPORTUNITIES

HOTEL
GROCERY STORE
RESTAURANT
REVENUE PROPERTY
FARM
REPAIR SHOP
COVENIENCE STORE



Sales Rep.
Germain
Glaude
525-1642
or
525-1536



Sales Rep.
Mavis
Fletcher
525-1642
or
874-2423

ALEXANDRIA
CHOICE COMMERCIAL
CHOICE COMMERCIAL
CHOICE COMMERCIAL
Build a fast food restaurant with a drive-through and parking for 28 cars on this lot, $152,500.

ALEXANDRIA
HOTEL and dining lounge together with living quarters, only $127,900 *(Owner will consider trading for another property.)* M.L.S.

ALEXANDRIA
A LITTLE SHOP centrally located on Main St. with 1 bedroom apartment on 2nd floor, in good condition, only $46,900.

ALEXANDRIA
4-UNIT apartment building, gross income $13,800. *(An excellent investment.)* M.L.S.

ALEXANDRIA
$14,900
WILL SET YOU UP IN BUSINESS
YOU COULD DO WELL!
INTERESTED?
GIVE US A CALL
HOTEL, tavern, dining lounge, a good going concern with an excellent income, $298,000. *(A wise investment.)*

GLEN ROBERTSON
STORE AREA, living quarters and garage, $75,900, a good investment.

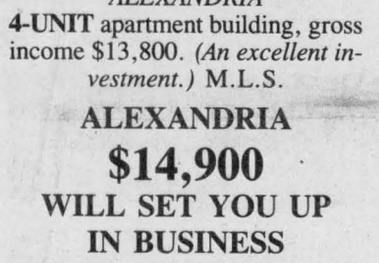

4-UNIT apartment building, gross income $15,120. *(Income will be the outcome.)* M.L.S.

A SPECIAL OFFER
WHAT'S YOUR BEST OFFER ON THIS HOME
Has a maintenance free exterior and there's nothing to do inside either. Yes! Live in this well-maintained, roomy 3-bedroom, one-floor apartment and receive $250 monthly from the tenant upstairs. If you think this sounds great, ask us for the price, you'll be even more interested.
GLEN ROBERTSON, why not? It's only 7 minutes to Alexandria.

ALEXANDRIA AREA
FARMING UNITS are considered excellent investments by some people. This 249-acre farm with 46-head of cattle, quota and equipment may be one of your better investments. Thinking of a farm? Give us a call. This one is only $230,000.

ALEXANDRIA

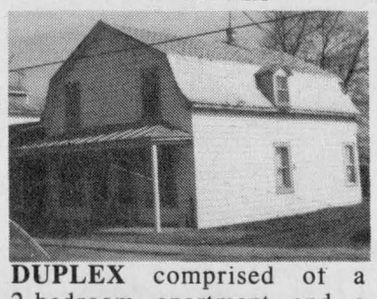

DUPLEX comprised of a 2-bedroom apartment and a 3-bedroom apartment, $57,500.

ALEXANDRIA
THE RENT WILL COVER a good portion of the payment. Invest in this bungalow, the main floor has 3 bedrooms, plus a 2-bedroom apartment that provides $410 per month, $86,800. *(Owner will consider trading for another property.)*

ALEXANDRIA
ON HILLTOP high and dry building lot with some trees, fully serviced, $24,000, in nice neighborhood.

ALEXANDRIA AREA



1 MINUTE FROM TOWN
This 3-bedroom bungalow has 21 acres. The extras are:
1) Quartz brick exterior
2) 2-car garage
3) Basement finished in cedar and stone
4) In-ground pool
5) Shade trees and many cedars
6) On hilltop
7) Small lake
8) New barn

ALEXANDRIA AREA

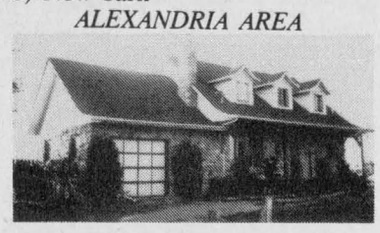

WHAT YOU SEE is only part of it. **WHAT YOU GET** is a lot more; 3 bedrooms, fieldstone exterior, garage, finished basement and more. Price $1?9,000. *(You've gotta see it.)*

ALEXANDRIA AREA



IN-GROUND POOL: It looks like a **BEAUTIFUL PARK**. Peaceful, secluded and nestled amongst trees with 3-acre lot, $79,000. *(What more do you want?)*

MAXVILLE
VERY SOUND AND CHARMING 8-room home with full basement, maintenance free exterior, hardwood floor, porch. If you're looking for a home in the low 50's, give us a call.

ALEXANDRIA AREA



WITH ACCESS BY ROAD AND WATER to the lake, features this 7-room, 2-storey home with new foundation, new sewage disposal system, deep basement, carport, verandah, porch and large lot, $78,500. *(Move in now!)*

LAKE ST. FRANCIS AREA
Has excellent **WATERWAY TO LAKE** St. Francis and over 1 acre of land, $12,500.

LANCASTER AREA
HIGHWAY 34 frontage with lot 145x936 feet, home and large store area. *(Do you have a business in mind that requires highway frontage?)*

WAKE UP TO THE CHIRPING OF THE BIRDS, BREATHE AND SMELL THE CLEAN, FRESH AIR AND ENJOY THE SPACE THAT COUNTRY LOTS HAVE TO OFFER.

COUNTRY LOTS
***SMALL BUILDING LOT**, only $6,500, 1 mile from Alexandria.*
***25-ACRE** rolling land, bush, creek, 7 miles from Alexandria, $19,500. M.L.S.*
***SUPER BEAUTIFUL** 16.5-acre lot with beautiful cedars and pine on hilltop, has river frontage, 1 mile from Alexandria, only a little bit more than a town lot.*
***GORGEOUS** building site with many shade trees, plus 33 acres, only a few minutes from Alexandria, $27,500.*
***40 ACRES** with 1,250 feet frontage and beautiful high building site, $26,900. M.L.S.*
***56 ACRES**, 1,300 feet frontage, high building site and implement shed, only $28,500. M.L.S.*

JUST FOR THE KIDDIES
Having a birthday party? We will provide you with free balloons. Call or drop in the office.

REAL ESTATE
is
MOVING WELL!

So well, in fact, that our supply of listings is low.
We would like you to know that if you list your property with us now, your property will receive **A LOT OF ATTENTION** and we will bring you only serious, qualified buyers.
So if you **WANT IMMEDIATE ACTION** on your property—**call us now!**

MARIE AMOUREUX
REAL ESTATE inc.
115 Main St., 678-2363 Vankleek Hill, Ont.

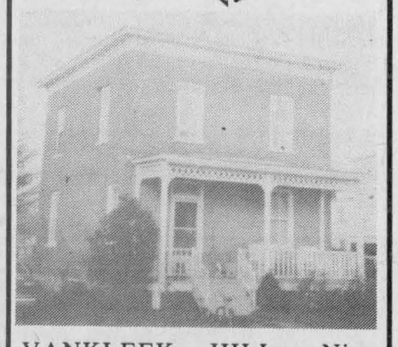

VANKLEEK HILL: Nice 2-storey brick house, 3-bedrooms, formal dining room, living room with woodstove. Reduced price. Call us for a visit. MLS 50-001. Marie Lamoureux, 678-2493

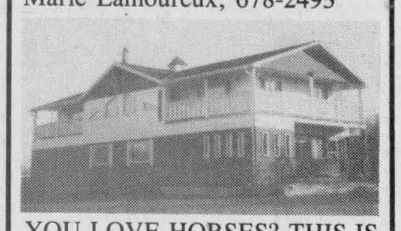

YOU LOVE HORSES? THIS IS FOR YOU: Very private hilltop location. Unique 5-bedroom swiss style home, horse stable, barn, chicken coop, on approx. 12 acres with bush and pond. AND, the best thing about it is you can afford it. MLS 50-022. Marie Lamoureux, 678-2493

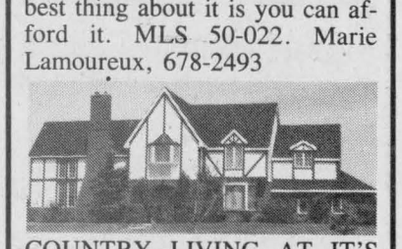

COUNTRY LIVING AT IT'S BEST: Spectacular 3,000 sq. ft. tudor house featuring bright kitchen with wall-oven, counter-top stove, island, 4-bedrooms + ensuite in master bdrm., sunken living room with fireplace, 3-bathrooms. Also included, a barn and approx. 20 acres of bush, 30 acres tillable land. Don't miss the opportunity to become a gentleman farmer. MLS 50-055. Marie Lamoureux 678-2493

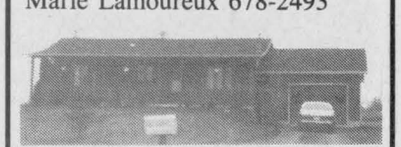

BORRIS ROAD: All brick 2+2-bedroom bungalow, large kitchen with oak cupboards, all finished basement with woodstove, attached garage and much, much more. Call us before it's sold! MLS 50-038. Marie Lamoureux 678-2493

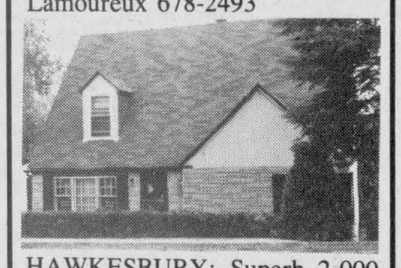

HAWKESBURY: Superb 2,000 sq. ft. house, 4-bedrooms, dining room, large living room, located in a quiet area. Nice landscaped lot. Priced to sell, $84,500. MLS 50-039. Marie Lamoureux 678-2493



IDEAL STARTER OR RETIREMENT HOME: Convenient one-level living on quiet street. Renovated interior. Large kitchen, 3-bedrooms and more. Priced at $62,500. MLS 50-025. Anne MacDonald, 525-2639 or 678-2363

BUILD YOUR DREAM HOME IN ONE OF THESE FINE LOCATIONS

DORNEY ROAD: 2.6 acres in rolling countryside near Hwy. 43. MLS 50-004. Call Anne 525-2639 or 678-2363

GLEN NEVIS: 35 acres near Quebec border, Beaudette River. MLS 50-006. Call Anne 525-2639 or 678-2363

4.24 ACRE ESTATE LOT: Only $12,500. Great for commutors approx. 30 min. drive to Montreal, 1/4 mile from St-Eugene. Call now! Lise Denis 613-632-3266, 613-678-2363, pager 613-632-8571

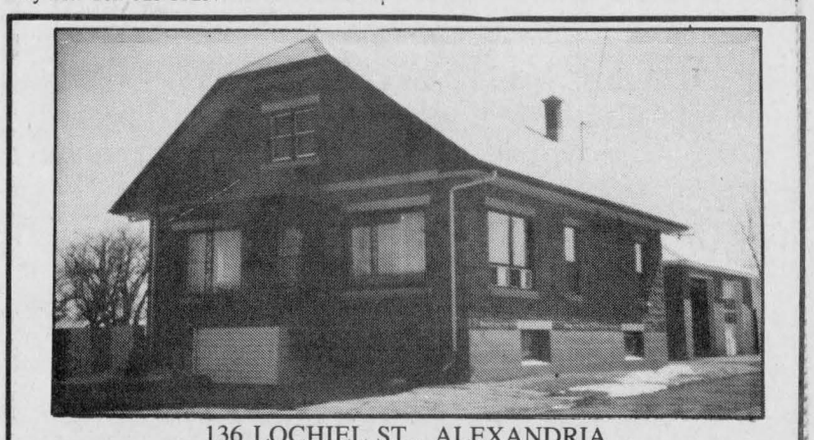

136 LOCHIEL ST., ALEXANDRIA
Brick bungalow, 3 bedrooms, dining room, swimming pool, on large lot with 3-car garage. Asking $98,500. M.L.S.

Century 21
Shield Realty Inc.
SHIRLEY (SEGUIN) GODARD
Sales Representative
Bus.: 933-9876
Res.: 938-2626
15-1c



ROYAL LEPAGE
Real Estate Services Ltd. Realtor
9th Road West, Green Valley, Ontario K0C 1L0
1-613-525-4163

Robert Poirier	Charlie Tobin	Pierrette LeBlanc	Sylvia Norman
Green Valley	Long Sault	Iroquois	Alexandria
525-4163	534-2029	652-2628	525-2032



SPECIAL, ONLY $69,900: Chalet-type 2+1 bedrooms, sunken family room, stone fireplace, 2-acre partially wooded lot, 1 mi. north of Glen Nevis. M.L.S.



WAITING FOR YOUR FINAL TOUCH: 1,976 sq. ft. bungalow, attached garage, separate 22'x 66' workshop on 50 recreational acres. All new in last 4 yrs. Only front stone on brick to complete. M.L.S.

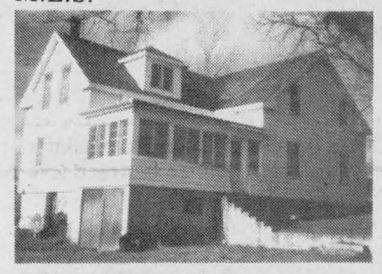

RESTORE TO YOUR TASTE: 5-bedroom, double living room, sunporch and large kitchen on acre lot, Hwy. 34, Green Valley. Priced to sell $68,500. M.L.S.



COMMUTE TO OTTAWA: Half-hour from Casselman, two-bedroom bungalow, large kitchen and living room. Ideal starter home, $50,000. M.L.S.

RE/MAX Cornwall Realty Inc.
108-2nd St., W.
938-8100

"SHOW A SIGN OF SUCCESS"

Open House
Sunday, April 17
1 to 3 p.m.

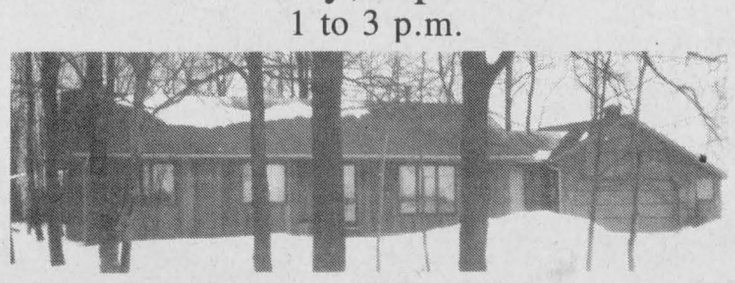

CURRY HILL ROAD: 7 km north of 401, attractive cedar bungalow with attached garage, nestled on the edge of a forest on a lot 150x150, available now, asking $89,900. M.L.S.

COUNTRY LOTS
97 ACRES fronting on 1st of Kenyon Rd., runs back to railroad, large frontage on road, $56,000. M.L.S.
39 ACRES, 627 foot frontage on road, mostly mixed bush, old foundation on proprty, hydro, Conc. 4 of Roxborough, $29,900. M.L.S.
INDUSTRIAL LOT, on Hwy. 2 east of Lancaster, total parcel 14 acres, possibility of smaller lots, available subject to severance approval. M.L.S.
BEAUTIFUL 1.44-ACRE BUILDING LOT: Treed with 15-year-old pines, hydro at property, nice setting for building a home, survey available, located near Glen Norman. M.L.S.

COUNTRY HOMES
1st OF KENYON: 10-acre hobby farm, 3-bedroom home, high basement good for rec room, large heated workshop and garage, chicken coop, well fenced property, asking $72,000. M.L.S.
3-BEDROOM HOBBY FARM on 135 acres, large eat-in kitchen, living room, den, garage, located on quiet road just east of Lancaster, owner anxious to sell.
Hot off the press: Waterfront home, 100 feet on Lake St. Francis, 3-bedroom bungalow, dining room, large kitchen, sun porch, boathouse. By appointment only through Marjet Rogers. Exclusive.
FOR RENT with min. one year lease, 4-bedroom home on 10th Conc. of Lancaster, family room, main floor laundry, large L-shaped living room, private setting, available July 1, $750 a month plus utilities.

Marjet Rogers
Associate Broker
Office 938-8100
Res. 347-3516



Apartments

ONE MONTH FREE RENT

at the

BELLEVUE APARTMENTS

AVAILABLE NOW: Two-bedroom units with fridge and stove. Last month rent free with 12-month lease agreement only.

Some Units With Waterfront View

IMMEDIATE OCCUPANCY

PARKING

525-3668

15-tf

Apartments

3-bedroom townhouse for rent, centre of town, beside lake, lovely view, bathroom up and down, laundry room, TV hook-up, nice recreation area beside lake. boat deck, swimming, fishing; parking space, garbage disposal. For appointment to view, call 525-3392 or 525-3614, $495 per month, utilities not included. 12-tf

1-bedroom apartment for rent,$275 per month, utilities not included; one 2-bedroom apartment, $375 per month, utilities not included. Tel. 525-3392 or 525-3614. 12-tf

NEWLY renovated 1-bedroom apartment, Lochiel Street, fridge and stove. Available immediately, $300 per month, utilities not included. Tel. 525-4444. 13-tf

2-bedroom apartment in Green Valley, rent $387 per month, includes all utilities. References required. Tel. 347-2522. 13-tf

3-bedroom downstairs apartment, available May 15th; spacious with large yard, Main Street South. Phone after 6 p.m. Tel. 525-1568. 14-2p

QUIET area — Maxville — 2-bedroom apartment, laundry facilities on premises, parking, fridge and stove; ground level, central, close to 417. Tel. 527-2197 or 527-3028. 14-3p

MAXVILLE — bachelor apartment, street level, laundry facilities, cablevision, electric heat, carpeted, central. Tel. 527-2197 or 527-3028. 14-3p

Real Estate

PRIVATE SALE



Hwy 34 - 1 mile from Alexandria. New development, paved driveway,, large lot approx. 100' x 220', three bedrooms.

Trade in your vacant lot or your house. Available immediately. On-the-spot mortgage available. Try our payment structure. Open mortgage payable anytime without notice or bonus.

Call for appointment (613) 525-1330 or (613) 525-2462

Advertising YOUR BEST MEANS FOR SELLING

Real Estate

M. JEAN

CAMERON

REAL ESTATE LTD. REALTOR

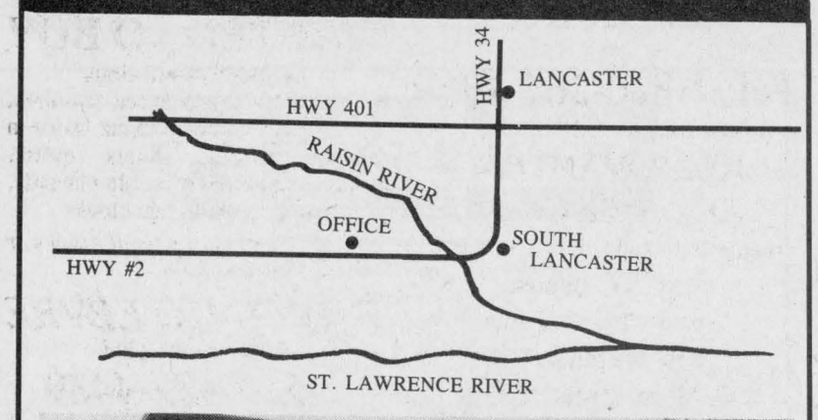



MARTINTOWN VILLAGE: Magnificent older home with plenty of character, 2 storeys, 4 bedrooms, large lot 158'×160'. MLS

6 ACRE HIGH BUILDING LOT on Johnson Road in Williamstown area. Survey will be completed at vendor's expense.



INCOME PROPERTY on Main St. in Lancaster Village: Consists of a store, 3 aparts. and a garage for rent. If you're interested in a good investment call Diane at the office 347-2215 or res. 347-3726. Excl.

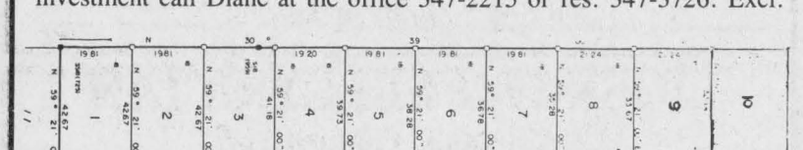

10 EXCELLENT BUILDING LOTS on Macdonald Boulevard, Alexandria (Cedar Hill Subdivision). $22,000 to $26,000. M.L.S. All measurements are metric.

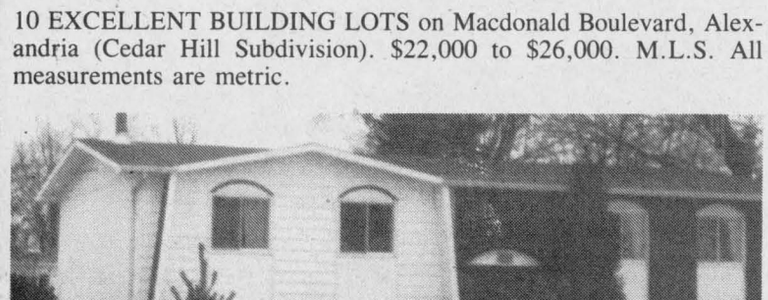

LANCASTER VILLAGE

On Broad St., three bedroom home with a finished basement. Priced at $89,500 MLS. Come and have a look. Call Diane Chrétien.

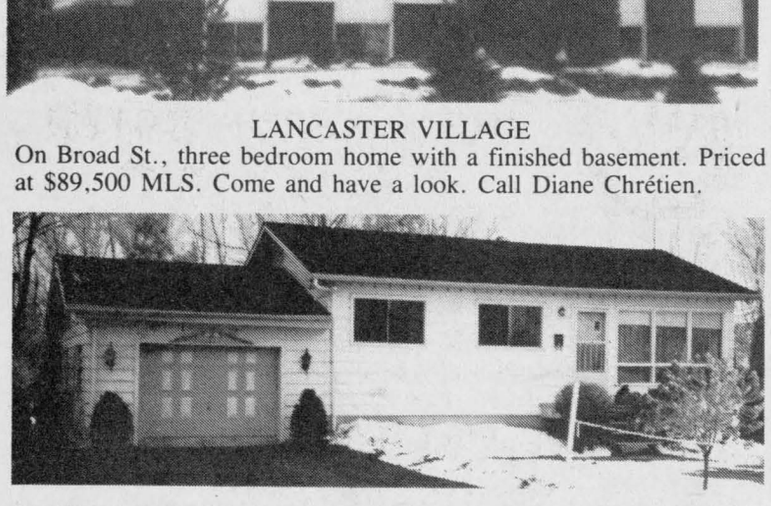

PRICE REDUCED: BISHOPS POINT, excellent 3 bedroom bungalow with good furniture, 14' fiberglass boat, 35 hp Mercury motor, riding lawn mower, 100'x127' lot, $66,700 MLS. Call Bill Wereley.

RUN TO THE ONE WHO PUTS YOU #1

OFFICE 347-2215

Stan MacIntosh, Williamstown, 347-2813 — Bill Wereley, - Alexandria -, 525-2052 — Andy Menard, South Lancaster, 347-2522

Diane Chretien — 347-3726

Independent member of **the Canada Trust Franchise**

SAUVE REAL ESTATE LTD.

Real Estate Broker *In Glengarry Since 1962* **39 Main St. North (613) 525-2940**

ALL OUR LISTINGS ARE ON MULTIPLE LISTING SERVICE (M.L.S.)

TREED 50 ACRES
South of Glen Robertson, rolling and scenic, large evergreens. M.L.S.
CALL US TO
visit your property even if you don't want to sell now.



Maurice Sauvé
Real Estate Broker
Res. 931-2953
Bus. 525-2940

LOT NEAR ALEXANDRIA on Hwy. 43, only 1 km west of town, 5 acres at corner of Kenyon Dam Road on north-west side, $17,400. M.L.S.

PRESTIGE LOTS on new 100 foot wide canal to Lake St. Francis on Hwy. 2 near Summerstown. M.L.S.

RESIDENTIAL & RECREATIONAL: Beautiful natural log interior, you'll love it, on 30 acres, near Alexandria, evergreen plantation. M.L.S.

DALKEITH LAND: Attractive 100 acres, 50% bush, 40 acres of 20-year-old white spruce, recreational, $49,800. M.L.S.

LAKESIDE, ALEXANDRIA: At $59,900 you enjoy a view worth $100,000. A terrific little home but you must visit it. The floor in the living room is now brand new. There is a new picture window in the living room. M.L.S.

COUNTRY STORE & GAS BAR: Your own employment. Make it grow with your personality and expertise. M.L.S.

LAKE ST. FRANCIS: Big 3.5 acres right on lake, good home, cottage and wide frontage on highway near Curry Hill. M.L.S.

VIEW OF LAKE: Near Summerstown, high view, 1.4 acres, big old home, $88,000. M.L.S.

CENTURY 200-ACRE FARM: Brick home that's a standout in community, good barns, cedar bush background, retirement special. M.L.S.

HIGHWAY 34 LAND: Just north of Lancaster, build your home and lots of garden space, creek. M.L.S.

FARMS: I have a large selection of farms, complete or bare, dairy, poultry, cash crop or beef and I am at your service at any time.



Ernst Sauer
525-2940 or 525-2413
are the #'s to call

150 ACRES OF LAND located 1.5 km east of Highway 38 between Power Dam Rd. and Eigg Road. Excellent building sites on either road. Asking $110,000, excellent financing.

EXECUTIVE COUNTRY LIVING



IDEALLY LOCATED close to Alexandria. Beef and cash crop, 185 acres, 140 tile drained, century brick home, 5 bedrooms, very large country kitchen, large living room with fireplace and patio doors leading to in-ground pool, formal dining room, good outbuildings, some bush.

43 ACRES OF LAND (32 acres tiled) on County Rd. 19 (Johnson Rd.) about 1 1/2 miles north of Williamstown.

62 ACRES arable land, north-east of Glen Robertson, $18,000.

EXCELLENT RIDING ACADEMY in Glengarry County. Home, large horse barn, riding arena and 23 acres of land.

EAST OF ALEXANDRIA, 99-acre hobby farm, good home, barn, very private, ideal for children and pets.

COMPLETELY RESTORED CENTURY HOME on 147 acres of land, excellent dairy farm buildings near St. Eugene, $265,000. Must be seen.

WINCHESTER AREA: Cash crop beef operation, 535 acres, 500 acres tiled, complete with machinery, storage bins, dryer, two homes, two barns, beef loafing barn with slotted floor, 20'x 70' silo and bunker silo. Call today, 525-2413 or 525-2940, you must ask for Ernie Sauer.

WATERFRONT PROPERTY
South Lancaster: Fantastic view, 1 1/2-storey, 3 bedrooms, elec. heating, above-ground pool, also chalet with boathouse, right on lakefront. Call today!



Liette Ricard
347-2793

ALEXANDRIA IN TOWN
1 1/2-storey has 2 bedrooms, exterior finish is aluminum, lot 50x100, small shed. Taxes only $289 per year. Try an offer.



GREEN VALLEY VILLAGE
GOOD LOCATION: Affordable 3-bedroom bungalow, electric heating, in-ground pool on 70'x 210'. Taxes only $619 per year. Call me for a viewing, I will gladly show it to you!

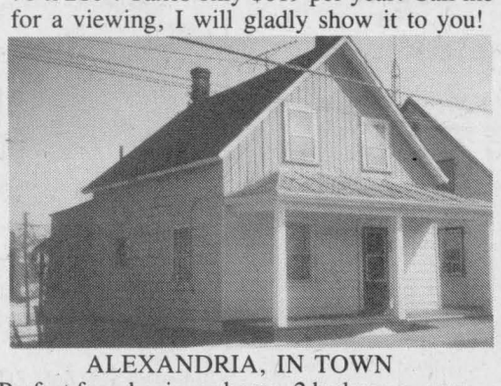

ALEXANDRIA, IN TOWN
Perfect for a beginner home, 2 bedrooms, very, very clean and well kept. Priced to sell this week at only $37,900. Don't delay! Will not last long.

ALEXANDRIA, IN TOWN
2-STOREY HOME: 3 bedrooms, needs repair but good location. Priced at $35,900.
DUPLEX: One 3-bedroom rented at $425 per month and one 2-bedroom vacant. Perfect location but needs repair.

LOT, ALEXANDRIA AREA
Build your dream home on 170 acres of recreational land. Tree plantation for 45 acres, mature mixed woodlot for 30 acres, smaller mixed bush for 40 acres, and also tillable acreage. A 20'x 100' pond. SUPERB.

BUILDING LOT
JUST LISTED west of Green Valley, 5.9 acres, priced to sell at $12,500.

JUST LISTED
Close to Hwy. 417 and 138, hobby farm, 117 acres of good land, two-bedroom home, barn, machine shed and a complete line of good machinery, good commuting distance to Ottawa or Cornwall.

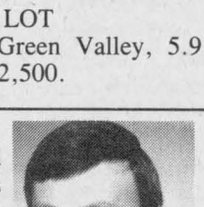

Doug Arkinstall
527-5435

JUST LISTED
Maxville area, 3-bedroom brick bungalow, 1,348 sq. ft., full basement on an acre plus country lot. Solid oak kitchen cabinets and bathroom vanities. Stone fireplace in the living room, central vacuum, hardwood and cushion floors. Quality construction with a lot of extras. $89,500.

HOBBY FARM: A good opportunity exists for you to own this profitable hog operation. The size allows you to keep your present job while building up equity. All buildings are of good quality construction. It is the ideal family farm. Check it out today. $140,000.
DUNVEGAN RD. Fifty acres, small stream, some bush, $35,000 or fifty acres with very high building sites, south facing slope, $35,000.

NEEDED
For serious buyers. Over 2,000 sq. ft. modern home on a few acres in the country, $150,000 range, near Quebec border.

Call DOUG ARKINSTALL for more information, 525-2940 office, 527-5435 res.

FRESH ON THE MARKET
is this 1 1/2-storey, 3-bedroom home on 4.74 acres. White siding with snappy black-shuttered trim. Its inner warmth and homey atmosphere is so appealing. Large living room, 1 1/2 bathrooms, spotless basement, double garage, solid barn. Property all fenced. Asking only $64,900. Excl. Dont' wait!



Margaret Mosher
525-2453

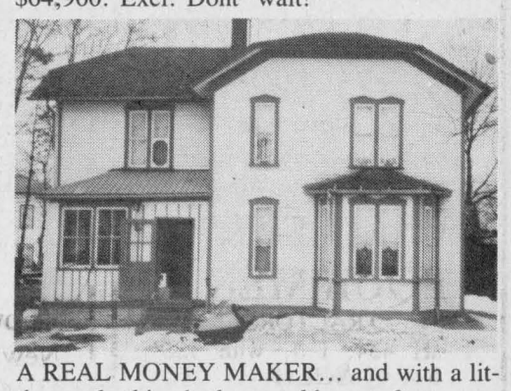

A REAL MONEY MAKER... and with a little work this duplex could rent for more. 3-bedroom apartment and 2-bedroom apartment, well located in Alexandria. Priced at only $58,000. M.L.S. Here's a chance to have a home with income and build equity for the future.



THE POT AT THE END OF THE RAINBOW
Walk through the entry and look over the lake from this corner property hidden and secluded by well-trimmed hedges. Gleeming — finest care — brick bungalow, 3 bedrooms plus 4th in finished basement, 1 1/2 bathrooms, living room, family room, garage. Only $109,500. M.L.S.

MENU FOR TODAY! How about a tasty dish of income? Three apartments, good location, easy to rent. Asking $59,900. M.L.S. SOLD

HOBBY FARMS
— 84 acres, 3-bedroom home, barn, hen house, garage. Located just west of Moose Creek, $78,000. M.L.S.
— 90 acres, 3-bedroom home, good barn, close to Raisin River and Hwy. 401 for easy commuting, $82,000. M.L.S.
MINI PEARL: A rare gem in miniature. Small 1 1/2-storey on 1.3 acres, barn, lilac and apple trees. Only $30,000. SOLD

LAND
— Special wooded building lots near Quebec border. Asking only $11,000 and $13,500. M.L.S.
— 149 acres good farm land, 2 creeks. Good location just east of Hwy. 34. Asking $69,000. M.L.S.

"You can call me anytime!" Margaret Mosher, 525-2940 office, 525-2453 res.

NEEDED
NEEDED
NEEDED
We have buyers for
hobby farms
country homes
and
Alexandria homes
Call us first!

Apartments

2-bedroom apartment for rent, $350 per month, utilities not included, centre of town, available immediately. Tel. 347-3260 after 5 p.m. 15-2p

MODERN 2-bedroom apartment for rent, 2 miles north of Alexandria, $400 per month. Available May 1. Call 525-3046 after 5.15-3p

APARTMENT for rent, 2 bedrooms, good location, corner of Peel and Sandfield, Alexandria, fridge and stove included, no utilities. Available May 1st. All freshly painted. Tel. 525-4777. 15-2p

APARTMENTS for rent, 2-bedroom and a one-bedroom, one has stove and fridge, in Alexandria. Tel. 525-1231. 15-1c

BACHELOR apartment to rent, available immediately. Tel. 525-4932 after 6 p.m. 15-2p

FOR rent: 2-bedroom apt. $310 monthly. 2-bedroom apt. $350 monthly; 3-bedroom house, $525 monthly. Commercial office space different sizes, different prices. Tel. 525-1642. 15-2c

GLEN Norman, 3-bedroom apartment, garage, yard, $440/month. Tel. 525-4747. 15-2c

Farm Machinery

BELARUS tractor 1975, 70 h.p., with good front-end loader, but tractor needs repair, low price. Tel. 347-3118. 15-3p

NEW Idea manure spreader (rubber tires); 2-row corn planter (John Deere); Cockshutt combine, 11' cut (for parts); Cockshutt grain binder on rubber, p.t.o., 8' cut. Tel. 527-5595. 15-2p

13-run Cockshutt seeder, with hay seed and fertilizer boxes. Tel. 527-5232. 15-1p

IH 8' 45 vibrashank field cultivator, excellent condition, $750. Tel. 525-4112. 15-2p

SET of chain harrows; 2-furrow plow, 3-pt.-h.; double set of discs, 3-pt.-h.; 75' drive belt; gas weedeater. Tel. 932-3835. 15-2p

WANTED: sawmill, relatively small (for 1-man operation), reasonably priced. Tel. 346-5574. 15-2p

JD 1240, 4-row corn planter. Tel. 347-2255, Alex McNaughton. 15-2p

INTERNATIONAL 4500 vibra shank 18-foot cultivator, good condition. Tel. 347-2244 or 347-3070. 15-2p

NEW John Deere #40 manure spreader, new 10-ton wagon with new rack; Farmall 2-furrow plow 12''; John Deere disc, 36 blades. Tel. 527-5776. 15-2p

COCKSHUTT 540 tractor with front-end loader, $1,900, 5-ft. snowblower, $375. Tel. 525-42j86. 15-2p

Farm Machinery

WANTED: Dion threshing machines, McCormick and John Deere corn and grain binders, Dion and McCormick ensilage cutters. Allan Downes, RR1, Kendal, Ontario, L0A 1E0, Tel. 1-416-983-9331. 10-7p

NEW Holland rake, like new. Tel. 347-3913. 13-5p

FERTILIZER auger for gravity box, two gravity boxes, 9' cultivator and small posts; high moisture corn, 20% moisture, selling by the bag. Tel. 525-3706. 14-4p

JOHN Deere corn planter, 4-row, A-1 condition; also Geo. White sprayer, 3-pt.-hitch, perfect condition. Tel. 933-3581. 14-2p

STRAW chopper, excellent condition, hardly used, $600. Tel. 932-1161. 14-2p

FOR sale: Ford 351 hydraulic disc, 13'6'' plus wings. Phone after 5 p.m. Tel. 525-1184.14-2p

MF 4-row corn cultivator, also 3 p.h. fertilizer spreader. Tel. 347-2352. 15-2p

GARRY SMITH Sales & Service (Maxville) Ltd. JOHN DEERE

TRACTORS
1—JD 2140, low hrs.
1—AC 175, ~~low hrs.~~ SOLD
1—IH 624

USED EQUIPMENT
1— Geo. White 300 gal. trailer sprayer
1—21 ft. Pony cart harrow
1—Kongskilde 15' S-tine cult. with roller harrows
1—JD 1209 mower/cond.
1—JD #9 mower, 3 pth.
1—JD 1240 plateless corn planter 4-row with monitor
1—JD 213 Flex platform (like new)
1—NH 518 spreader
1—JD KBA 10ft. disc harrow

Dealer for HARDI SPRAYERS

GARRY SMITH Sales & Service (Maxville) Ltd.
Maxville, Ont. 527-2152

Poultry-Livestock

REGISTERED Quarterhorses, English and Western, sound, gentle, money back guarantee. Tel. 674-2946. 14-13c

GENTLE Quarterhorse mare, perfect for children or beginners. Also 4-year-old mare and yearling filly. Must sell. Tel. 874-2939.14-2p

SHEEP and lambs for sale, newborn lambs with mothers, perfect for summer pasturing. Tel. 932-1161. 14-2p

Farm Machinery

FOR sale: spike-tooth harrows, flexible 5 bar, 3-5' sections. 6 Kinse fertilizer openers, to fit John Deere planter. More aggressive than John Deere openers in high residue conditions. Ron McRae, Tel. 347-2698 or 347-2901. 15-2p

SPRING-TOOTH and spike harrows, long hydraulic cylinders and Gresen pump with pto adapters, old binder with blankets, log tongs, hay wagons, electric welder, etc. Tel. 874-2604. 15-1p

MENARD FARM SUPPLIES LTD

MF Massey Ferguson

TRACTORS & EQUIPMENT
1—IH B-275
1—MF 165 cab loader
1—Ford plow, 4 x 14
1—MF-9 baler
1—Pittsburg disc, 9-ft.
1—MF 4-row cultivator
1—Allis Chalmers baler
1—Wood splitter
1—McKee 6-ft. snowblower

LAWN EQUIPMENT
1—Kubota 51'' snowblower
2—Woods rear-mounted 48'' mower
1—Roper 11 hp tractor with mower
1—Jacobsen 11 hp riding mower
1—Bolens 16 hp tractor with mower
1—MF 85 tractor with mower
1—MF 5 hp riding mower

NEW ROPERS JUST ARRIVED
12, 14, 16 & 18 hp

We're looking for work. KUBOTA

MENARD
Farm Supplies Ltd.
André Séguin, Prop.
Green Valley, Ont.
525-2190
Business Hours
Weekdays — 8 a.m. to 5 p.m.
Saturdays — 9 am. to noon

Poultry-Livestock

REG'D Holstein, second calf, milking 75 lbs., sired by Sheik Rocky. Tel. 527-2572. 14-2p

HENS for sale, $1 each. Tel. 525-4646. 14-2p

HAVE place to board horses in new stable in Dalkeith area; also give riding lessons. Tel. 874-2590. 15-3p

1-year-old Simmental bull (A-1 by Antonius JCJ 80L) for sale. Tel. 874-2574. 15-1p

HEREFORD yearling bull for sale. Tel. 932-3835. 15-2p

FOR sale: 12-month-old registered Ayrshire bull, sire: Vagabond (+2 milk, +12 fat), dam has over 20,000 lbs., 4.2% at 2 yrs. Call Bob Tolhurst, 678-2505. 15-1p

3-yr.-old Quarterhorse gelding, buckskin, 14.1 hands; also Texas Long Horn Western saddle 15''. Price negotiable if sold together. Call 347-3758. 15-1p

POLLED Simmental bull, sire ES Lyric, dam's pedigree, ABR Sir Arnold 809 BAR 11 Ueli Milord, A.W.W. (no creep). 782 lbs A.D.G. 5.11 lbs. per day. Gain index 139. Expected actual 365 day weight 1550 lbs. C. VanDrunen, 1-525-2574. 15-3p

WANTED to buy: beef stockers, also beef cows and steers. Tel. 874-2589. 15-4p

OPEN HOUSE
private treaty sale at
ST-BERNARDIN
BULL TEST STATION
Friday evening, April 15
Open House 6:30 p.m.
Sale 7:30 p.m.
Information:
Bill Lipton—613-524-2778
14-2p

Farm Machinery

USED MACHINERY
1—Ford 8N ~~Sold~~ SOLD
1—NH Super 717 harvester with 2 heads
2—MF 205 spreaders
1—NH TR85 combine with 2 heads
1—NH 488 Haybine
1—NH 273 Baler
1—Cockshutt Baler
1—NH 770E Snapper Head
1—NH 310 Baler
1—Heston mower conditioner 1010
1—NH 718 Harvester with 2 heads
1—JD 24T Baler
1—35 MF combine
1—425 Int. Baler
1—IH 420 Baler
1—NH 352 grinder/mixer
1—1109 Int. mower conditioner
1—IH555 forage harvester

Ford FORD NEW HOLLAND FERNAND CAMPEAU et Fils Inc.

Open: Mon. - Fri. to 6 p.m.
Saturdays 8 to 4 p.m.
Dalhousie Station
347-7511

Help Wanted

PERSON to work on dairy farm starting mid-April. Apply to Lionel Dorie, Tel. 525-2641. 14-2p

MAY to August — need someone to help with 2 children, 3 1/2 and 2 years old, 2 dogs and a big house in the country, just south of Green Valley. Live in or out. Fair salary. Call Ann Thaw, 347-7290, 8 to 10 p.m. 14-2p

STUDENT to work on dairy farm from May or June to Sept. Room and board provided if necessary. Tel. 347-3749. 14-2p

PART-TIME person to clean barns. Experience with horses needed. Additional work hours possible in summer. Tel. 525-2299. 14-2p

TREEPLANTERS required for project in Alexandria area, starting April 18. Call 1-257-8166 or 1-724-9318 (message centre). 14-2p

EXPERIENCED home sewers required on overlock and plain machine; also a presser needed in Alexandria. Please contact, Yolande Contracting, Tel. 525-3602. 14-2p

WANTED: person to work on dairy farm. Must have knowledge of machinery and cattle. Salary negotiable. Tel. 674-5730. 14-2p

BABYSITTER required, in my home or yours. For 2-yr.-old and 3 1/2 months old. With or without other children, 1 mile east of Glen Robertson. Please call 874-2598 15-3p

HELP WANTED
Part Time Retail Sales Clerk
at
Berry's Pet Food
Tel: 1-800-267-7958
15-1c

HELP WANTED
Alexandria Co-op
requires truck drivers with class 'D' license
for spring season.
Apply in person at
361 Main Street, South
15-1c

PART-TIME HELP
Required for the Bonnie Glen
We have openings for the kitchen plus maintenance, painting and landscaping
Call Marcel after 6:00 p.m.
525-2646
15-1c

HELP WANTED
Qualified hairdresser
wanted
to operate salon
at
Lise Hairstylist
Tel. 525-3603
15-1p

Work Wanted

WILL do odd jobs; painting, washing ceilings, walls, yard clean-up, wood cutting, etc.; also will do grass cutting for summer months. Tel. 527-3167. 12-4p

WILL keep children at my home. Tel. 525-3414. 14-3p

I would like to keep children in my home, Mon. to Fri., Bainsville area. Tel. 347-7570.14-3p

INFORMAL day care — Green Valley area, 3 years Sunday School teaching experience, good references, hot lunches and playroom facilities. Tel. 525-2158. 15-2p

WILL babysit children in my own home, 2 yrs. and up. Tel. 525-2151. 15-2p

Pets for sale

THE PET FARM. All purebred breeds of puppies, boarding and grooming, tropical and marine fish, aquariums, birds, accessories and much more, available at 7 South Branch Rd., Cornwall (613) 938-7970. Visa and Mastercards accepted. 13-4p

GUARD dog to give away to a good home. Good company for an older person. Tel. 347-2826. 14-2p

CANARY and Budgie to give away; also cages for sale, plus feed and equipment. Tel. 347-7234. 15-1p

Wanted

USED appliances, antiques and furniture. Tel. 525-1738. 13-3p

WANTED TO BUY
Antiques of all kinds
Furniture, dining room set, armoires, tea wagon, old guns, violins, wooden ducks, spinning wheels, quilts, clocks, dishes, old toys, old placards, paint, grandfather clocks
We buy complete or partial estates or households.
JULIEN LEFEBVRE
Beauharnois, Qué.
1-514-429-4489
12-10c

Informative advertising helps lower the price of goods.

Help Wanted

SOCIAL CONTRACTOR
requires a
CARPENTER'S HELPER
Please send resume and expected salary to:
Box B
The Glengarry News
3 Main St., Box 10
Alexandria, Ont. K0C 1A0
15-2p

TROTTIER
SALE CENTRE
525-1925
or after 6 p.m.
Fern-525-2727 Bob-525-3053
Hwy. 34, South Alexandria

USED FARM EQUIPMENT

TRACTORS
1—IH 434, P.S. with 1501 loader, SOLD
1—Ford 3000 gas (A-1 shape)
2—JD 510
1—Allis Chalmers 180 tractor 70 h.p.
1—MF 135
1—Ford Dexta
1—IH 656, 65 h.p.
1—Mitsubishi 15 h.p. with mower, brand new
1—Mitsubishi 16 h.p. with mower, Brand New
1—Mitsubishi, 4x4, 15 hp, new

GOOD SELECTION OF USED EQUIPMENT
1— IH-350 SOLD 2 ft. (A-1)
1—White cultivator, 18 ft. hydraulic
1—Ford plow, 4 furrow
1—IH plow, 4 furrow

Good Choice of Other Plows & Discs
1—IH 130 bu. spreader
1—Gehl grinder/mixer, A-1
1—Gravity box with auger, 200 bu. on rubber
1—MF grain drill

SOLD
1—MF Grain drill
1—Cockshutt grain drill, 18 run
1—IH 56 4 row corn planter
1—King cutter, 5 ft. brush cutter
New Blades, 3 pth, good choice

HOWSE BRUSH CUTTERS
5 ft. brand new
starting at $725

Good selection of Stihl Chainsaws available

Buy, Sell or Trade Used Farm Machinery

MAXVILLE
Farm Machinery Ltd.

Ford FORD NEW HOLLAND SALES SERVICE PARTS

Interest Free Until Sept. 1/88
or
Low Finance Rate on New or Used Equipment

1—Universal 350 demo
1—David Brown 990 tractor
1—MF 180 tractor SOLD
1—NH 489 haybine
1—NH 479 haybine
1—NH 469 haybine
1—NH 461 haybine
1—IH 990 haybine
1—Case 550 haybine
1—NH 273 baler
1—NH 268 baler
1—Ford 530 baler
1—Massey 12 baler
1—Massey 9 baler
1—NH 67 baler
1—JD T-24 baler
1—NH 23 blower
1—NH 25 blower
1—GHEL 87 blower
1—IH 56 blower
1—Kewanee disc, 13 ft.
1—Kongskill cultivator 19 ft.
1—Case cultivator 24 ft. with harrows
1—IH disc 12 ft.
1—NH 718 harvester elec. cont.
1—NH 1890 self. prop. (exl.)
1—NH 790 harvester, 3 heads
1—NH 302 side delivery SOLD
1—NH 676 man. spreader tandem
1—NH 518 man. spreader
1—NH 513 man. spreader (exl.)
1—NH 512 man. spreader
1—Kverneland 3 furr. 16' 3 pt.
1—Kverneland 3x16'' auto. 3 pt.
1—JD 4x16'' semi mount
1—IH 4x16'' semi mount
1—Overun 5x16'' semi mount
1—Ford 3x14'' 3 pt.
1—Allied auto stooker, orbit drive
1—Allied auto stooker, ground drive

Highland Road, Maxville
527-2834

Ford FORD NEW HOLLAND TROTTIER FARM EQUIPMENT LTD.
Hwy. 43, Alexandria
Tel. 525-3120
FORD & NEW HOLLAND
Authorized Sales & Service

SPECIAL FINANCING
0% FINANCING
to 12 months
other low rates available
ask us for details

USED TRACTORS
1—Fordson Major and loader
1—Ford 5000 and cab 'excellent'
1—MF 184, SOLD
1—MF-35 diesel
1—MF-165
1—Ford 2600 & loader
1—Ford 9N
1—David Brown 1200
1—Cockshutt 1600
2—Dexta Diesel
1—Ford 5600 with loader
1— Zetor 5211, 250 hours
1—Zetor 7045, 4×4

Good Supply of Loader buckets custom fit to your loader. Hydraulic wood splitters,

8 and 10 ton wagons in stock
Zero grazers

NEW IDEA EQUIPMENT

JUST ARRIVED
4 & 6 row Corn Planters
Blades & Rotor Cutters
Lawn & Garden Tractors

Good Supply of New Idea Spreaders 220, 320 bu.

USED EQUIPMENT
1 set 15.4 x 34 dual wheel kit

GET READY FOR SPRING'S WORK
Check out our Super Deals on filters and oil.
Be Safe, Not Sorry!
All our motor and hydraulic oil meet company specifications.

BUSINESS HOURS
8 a.m. to 5:30 p.m.
Sat. 8 a.m. to 12 noon

Help Wanted

HELP WANTED
Man needed to work
on
Major Poultry Farm
Tel. 347-3543
15-1c

KING GEORGE TAVERN
Maxville, Ontario
requires
Bartender
Waiter/Waitress
Full or part-time openings
Experience preferred but not necessary, will train
Apply:
KING GEORGE TAVERN
or telephone 527-2158 for interview
14-2c

CONSEIL D'ÉDUCATION DES COMTÉS DE Stormont, Dundas & Glengarry COUNTY BOARD OF EDUCATION

requires as soon as possible for an indefinite period
QUALIFIED OCCASIONAL TEACHER
Grades 7 & 8
at
Viscount Alexander Public School
Written and/or telephone applications will be received until Friday, April 15, 1988 by:
Mr. Grant Edwards
Principal
Viscount Alexander Public School
1401 Dover Road
Cornwall, Ontario
K6J 1V6
Tel: (613) 932-4131
"An Equal Opportunity Employer"

SEEKING EXCELLENCE THROUGH EDUCATION — L'ÉDUCATION, LA VOIE DE L'EXCELLENCE

Chairman of the Board **JOE GUNN** *Président du conseil*
Director of Education **T.R. LEGER** *Le directeur de l'éducation*
15-1c

WANTED
EXPERIENCED OVERLOCK MACHINE OPERATORS
also part time examiners
Good hourly rate, 40 hour week, steady work
Apply at:
ROSSTEX CONTRACTING
68 South Main, Alexandria
15-2c

LICENCED ELECTRICIAN
Residential, Commercial & Industrial Experience
Highly motivated self-starter
Salary Negotiable
Reply to:
Box A
The Glengarry News
3 Main St., Box 10
Alexandria, Ont. K0C 1A0
Stating Experience & References
15-1c

HELP WANTED

Shell SHELL SERVICENTER
Ont.-Que. Border - West Lane
M-C Freeway (401)
RR #1, Bainsville, Ontario K0C 1E0
613-347-3568

GAS ATTENDANTS
Recently we've opened a new system of
SELF-SERVICE & FULL SERVICE
We need the following positions
FULL-TIME
PART-TIME
STUDENTS
Weekdays, Weekends, Nights
Serious, Dependable Workers
Applications are accepted immediately
APPLY IN PERSON TO THE MANAGER
15-3p

Business Opportunities

ALL CASH — HIGH PROFITS
COKE, PEPSI, LIBBY'S, HEINZ
World Famous Drinks you will re-fill
in your new,
unique cold pop/juice vendors
with separate price settings.
Min. investment of $11,980 secured
as we supply freight, equipment, installed
in locations, product fills, supplies, etc.
Own your cash business,
your choice part or full time
Call/Write (24 hrs.) for brochure.
Solar Business Centres
100 East Dr., Ste. 200,
Bramalea, Ontario L6T 1B3
Mr. Halbot 1-(416) 761-5705
15-7c

Piping school holds meeting

The Glengarry School of Piping and Drumming held its annual meeting, recently.

The year's progress was reviewed and reports were given. It was a year of change for the school, which experienced the retirement of Pipe Major J. T. MacKenzie and saw the debut of his replacement, Colin MacLellan.

Also retiring in September was John Kerr of Ottawa, who taught drumming to Glengarry students for years; Margaret St. John, Mr. Kerr's former pupil who is now with the Dunvegan Pipe Band, took his place. She is a student at Carleton University.

And students of the piping and drumming school must find a new home, due to the projected June closure of Maxville Senior Public School. Maxville Public School Principal Brian Wilkes offered classrooms for lessons beginning Sept. 24.

The indoor games of the Eastern Branch of Ontario Pipers and Pipe Band Association will be held at Kemptville College, April 23. A number of students from Glengarry School of Piping and Drumming will compete and no lessons will be held that day.

The last day of lessons will be May 28 and the spring recital will take place at the Maxville Sports Complex, June 2 at 8 p.m.

The executive is looking for old chanters, drumsticks and drum pads for new pupils.

Exchanges enrich knowledge

Glengarry families who would like to learn more about a foreign country can do so by welcoming students from around the world into their homes for one year.

Interculture Canada, an international exchange organization which specializes in cross-cultural learning, will arrange the placement of 195 students, ages 15 to 18, from as many as 38 countries, in Canadian homes this year.

Students would attend local high schools and would be placed with families which have compatible interests. And all types of families are invited to participate; two-parent and single-parent families or young or older childless couples.

Host families must absorb the cost of housing, food and incidental expenses.

For more information, call Rob Weafer at 1-800-361-7248.

Services

CARPENTRY, wallpapering, painting and ceramic tiling, also weekends. Free estimates. Call Ken at 525-2454. 52-52p

MOBILE Income Tax Service, in your home. Call 527-5248 after 6 p.m. 10-8p

PIANO tuning, Donald MacPhee, Tel. 525-1763. 15-2p

STATION TO STATION
MOBILE DISCOTHEQUE
Weddings, Stags, Parties, Etc.
Music for all occasions
Tel. 874-2255 or 525-1833
Maurice Menard
11-tf

JAKE AT WORK
MOBILE DISCOTHEQUE
Weddings - Stags - Parties
525-3999 or 525-1973
Jacques Massie

CARPENTRY
and
RENOVATIONS
Free Estimates
GARRY McLAUGHLIN
Dunvegan
Tel. 527-3408
32-tf

INCOME TAX RETURNS
for professional service on all tax returns consult
J. LAUZON Accounting
124 Main St. S.
Alexandria, Ont.
Tel. 525-2069
if busy, 525-4731
4-14c

NEED MUSIC?
For Any Occasion
Call
DAVE GEE the D.J.
for the best in
Records and Tapes
525-4828
After 5 and weekends
3-15p

SPRING IS HERE
DO IT NOW!
Get your trailer serviced for the summer. Open 7 days a week. Call for an appointment.
Luke's R.V.
Service & Parts Reg.
Summerstown, Ont.
931-2269
13-3c

Services

SEGUIN WRECKERS
Used Auto Parts
We also buy cars for parts
Dalhousie Mills
347-3291

Repairs to all makes
VACUUM CLEANERS
SEWING MACHINES
Photocopies
54 Main St. S., Alexandria
525-4077
14-tf

Notices

NOTICE TO CREDITORS
IN THE MATTER OF THE ESTATE MARIO BOURDEAU LATE OF THE TOWNSHIP OF LANCASTER, COUNTY OF GLENGARRY, BUSINESSMAN, DECEASED

TAKE NOTICE that all persons having claims against the estate of MARIO BOURDEAU, who died on the 5th of March 1988, are hereby required to send full particulars of their claims to the undersigned solicitors, on or before the 25th day of April, 1988, after which date the Estate will be distributed having regard only to the claims of which notice shall then have been received.

DATED at Alexandria, Ontario, the 25th day of March, 1988
MACDONALD & AUBRY
Box 1000
Alexandria, Ontario
K0C 1A0
Solicitors for the Executrix
13-3c

NOTICE TO CREDITORS AND OTHERS

In the estate of HENRY JAMES NEWTON, late of the Town of Alexandria, in the County of Glengarry, deceased.

All claims against the estate of Henry James Newton, late of the Town of Alexandria, in the County of Glengarry, who died on or about July 24th, 1987, must be filed with the undersigned personal representative on or before May 6th, 1988; thereafter the undersigned will distribute the assets of the said estate having regard only to the claims then filed.

Dated: March 28th, 1988
Leslie Cass & Cecil Cass
Executors
by their Solicitor
ROBERT E. TOLHURST
Barrister & Solicitor
20 St. John Street
Vankleek Hill, Ont.
K0B 1R0
(613) 678-3345
14-3c

Join the fight against lung disease.

ANGUS GRAY HALL
AT Maxville
available for
PARTIES, WEDDINGS, SALES, ETC.
Kitchen Facilities Offered
Some Good Dates Still Available
Phone Maxville
527-2003
15 & 17-6c

Services

dude
MOBILE DISCOTHEQUE
Weddings - Stags - Parties
525-3203
John Willard

SKYLARK
MOBILE DISCOTHEQUE
Weddings, Stags, Parties, etc.
Music for all occasions
Tel. 525-2008
Jean Seguin

DOUG'S WOODWORKING
Decks, Gazebos and Fences
Kitchen Cabinets
Wall Units
Tel: 525-3460
after 6 p.m.
15-1p

Services

Wilfred Gondermann Electrical Contractor
ELECTRICAL SERVICE
Industrial, residential and commercial
Free Estimates
(613) 527-2093
12-4c

See the experts for all your made-to-measure windows & doors
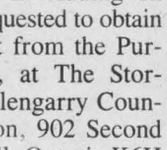
Vitrerie GREEN VALLEY Glass Ltd.
525-2704
50-tf

Notices

FOR SALE

MACHINE SHOP EQUIPMENT

Bids will be received by Louis Legault, Manager of Purchasing and Stores, until 2:00 p.m. Thursday, April 28, 1988, on the above equipment.

Persons interested in bidding on this equipment are requested to obtain the list of equipment from the Purchasing Department, at The Stormont, Dundas and Glengarry County Board of Education, 902 Second Street West, Cornwall, Ontario K6H 5S6.

This machinery is sold as is, where is.
15-1c

NOTICE
TOWNSHIP OF LOCHIEL
Grass Fire Control

A reminder to anyone anticipating the burning of grass or rubbish that By-Law No. 725-73 of the said Township stipulates in part, "If fire protection by the fire brigade is required, all costs are the responsibility of the person setting the fire."

Please govern yourself accordingly.

R.M. Charbonneau
Clerk-Treasurer
Township of Lochiel
14-2c

AUCTION SALE
BROWN'S AUCTION CENTRE
South Branch Rd., Cornwall
FURNITURE, ANTIQUES, GLASSWARE, COLLECTABLES
Saturday, April 16
10 a.m.

3-pce. bedroom w/double bed; French Provincial sofa and chair; no. of single beds; no. of dressers; house desk; Viking refrigerator; Kenmore deep freeze, 15 cu. ft.; Viking 24" range; Gibson 30" range; Vilas maple table, 32"x 58"; 4 Vilas brace back maple chairs, includes one arm chair; Vilas buffet about 46"x 18", all very nice; Queen Ann style antique library table; no. of smaller tables; tiger maple bed, antique; wood turning lathe; spinning wheel parts and pieces; 15' Lapstrake 'runabout' w/9.9 Evinrude motor/tank, newly glassed hull and painted; Lawn Boy deluxe lawnmower; 3.5 h.p. 'Beaut-Cut' mower; 18" electric Sunbeam; 3.5 h.p. garden tiller; 'Tur-Mix' knitting machine; collector's glass; books; lamps and other interesting articles.

TERMS—CASH
Robert Brown, auctioneer
932-7925
coffee bar
15-1c

AUCTION SALE
FARM EQUIPMENT
2 miles north of 401 and 3 miles east of Hwy. 34 on 2nd Concession
Saturday, April 23 at 11:00 a.m.

Ford 5000 tractor and loader; Ford 3000 tractor; New Holland #460 haybine; New Holland #268 baler; 20' cultivator, 3-pt.-hitch; 7' Walco blade; 15' pony harrows; Massey Ferguson forage blower; Farmhand forage wagon; New Idea picker/sheller, 2-row; New Idea corn picker, 1-row; Ford subsoiler, 3-pt.-hitch; cab for 5000 Ford; IH elevator; Lincoln 225 welder; roller mill; IH 12' vibra shank cultivator; Case #600 combine; IH seed drill; IH #350 disc; Ford 536 haybine; Ford 530 baler; Massey Ferguson tandem manure spreader; Calsa 100-gal. sprayer; fifth wheel float; 1961 GMC dump truck; Allied auto. stooker; Glenco subsoiler on wheels; Massey Harris grain drill on rubber; air-tight woodstove; Allen engine analizer; Ford #101 plow, 3-furrow; IH plow, 2-furrow; heated water tank; IH #400 corn planter, 6-row; Century 300-gal. sprayer; IH #715 combine, 4-row corn head; John Deere forage harvester, 2 heads;; cultivator, 9 ft., 3-pt.-hitch; 2 tires on IH rims; 15.5x38; 2 tires, 15.5x38; 2 tires, 16.9x30; 2 Snap on, 16.9x30; tire, 23.1x34; 4 tires, 235x15 mounted on mag rims for G.M.' VW dunebuggy; Kawasaki 500 motorbike; Honda 70 mini trail; plus a large quantity of shop tools and farm supplies to be sold first.

Large equipment will be sold around 1:00 p.m.

Terms: Cash or good cheque
Prop: Morris Romanko, Tel. 347-2634
15-2c

AUCTIONEER
BLAIR AUCTION & EQUIPMENT SALES LTD.
Telephone: 613-346-5568

AUCTION SALE
Complete Household Contents
117 Harrison Street, Alexandria
Saturday, April 23
10:00 a.m.
DETAILS NEXT WEEK
Marcel Major, Auctioneer
North Lancaster, Ontario
613-347-2955
Aldema Seguin, Prop.
15-1c

AUCTION SALE
Saturday, April 30
10:30 sharp
Glen Rd. at big Texaco sign
5 miles east of 401 on Boundary Rd. Cornwall
2 miles west of Kraft cheese factory
Consignments Welcomed
Clifford Hope, Auctioneer Tel. 931-1813
15-1c

NOTICE
LOCHIEL TOWNSHIP
DUMP SITE GLEN ROBERTSON
is open
Mondays 9:00 am. - 4:00 p.m.
Wednesdays 9:00 a.m. - 4:00 p.m.
Saturdays 9:00 a.m. - 4 p.m.
By Order of Council
525-3283
10, 15, 19, 23-1c

REQUEST FOR TENDERS

For a total insurance package covering the Glengarry Memorial Hospital for a one-year period commencing April 1, 1988 to March 31, 1989.

Details of the coverage needed may be obtained from the undersigned.

Tender to be submitted to the undersigned in writing not later than 12:00 noon, Thursday, April 28, 1988, and marked "TENDER".

Lowest or any tender will not necessarily be accepted.

J.F Adams
Administrator
Glengarry Memorial Hospital
Alexandria, Ontario
K0C 1A0
14-2c

AUCTION SALE
MACHINERY & EQUIPMENT
1/2-mile north of
WILLIAMSBURG, ONTARIO
on Hwy. 31 and 2 miles west on McIntosh Rd.
SAT., APRIL 16
10:30 a.m. sharp

1973 GMC diesel tractor, new 318 motor; A.C. 7040 tractor, cab and air, 140 h.p.; MF 165 diesel tractor with MP; International W6 tractor; 1985 Ford LT 9000 tandem tractor, wet line, like new, loaded; 1982 Ford LTL tandem tractor, wet line, sleeper, ex. condition; 1979 Trailmobile, tri-axle, 31 ft. dump trailer, ex. condition; 1986 Belly Dump, ex. condition; New Holland 892 harvester, electric controls, 2-row corn head; Ford forage blower, like new; MF #550 diesel combine with air and heat, like new; MF #1143 4-row corn head, like new; MF 13' flex grain head, like new; MF pickup head, like new; JD #7000 corn planter, 4-row, like new; Allied grain auger, p.t.o., 7"x50'; Westfield 10"×51" auger, p.t.o., like new; Windpower generator, p.t.o.; fibreglass boat trailer, 18' and 115 h.p. Johnston motor; Ford riding lawn tractor, hyd.; log forks for front-end loader; 3 farrowing crates; 2 push mowers; N.H. 273 baler; N.H. 479 haybine; JD 14' disc; Kongskilde plow, 5-furrow, auto. reset; Murray riding lawnmower, 11 h.p.; Ford 680 harvester, 2-row corn head; 4000-gal. tandem water trailer; 2 sets of half tracks; gas tanks; Case riding lawn tractor, 10 h.p., hyd.; Case 580 CK diesel backhoe with cab; chain harrows; farm dump trailer; 42' tandem flat-bed trailer; single axle dollie; stooker; 2 drag cultivators; large quantity of iron; farm trailers; 3 Dion forage boxes on 10-ton wagons; M.F. #785 12' drapper head and cond.; IH #10 seed drill, 16-run and grass seed box; Ford riding mower, 14 h.p., hyd.; hyd. cylinders; backhoe buckets; 2 Case backhoe assemblies; iron gates; Patz 300' stable cleaner, counter clock; Fogmaster fly sprayer; 30' ensilage conveyer; 16' Silo-matic silo unloader; 16'x50' silo with pipes and roof; 6' blade, 3-pt.-hitch; S-tine cultivator, 3-pt.-hitch; 5' Bush Hog brush cutter, 3-pt.-hitch; fertilizer spreader, new, 3-pt.-hitch; Beatty 500-gal. vacuum manure tanker; tractor chains; water tanks; Zero T20 bulk tank, 66 can auto. wash; feed cart; stainless steel sink; Universal milker pump, 3 h.p.; Universal 2" stainless steel pipeline for 54 cows, 4 milkers; heaters; hot water tank; Ford LT 80 lawn tractor; pipe elevator; tool boxes; antique tools; roller; Case garden tiller; silo pipes; fertilizer; silo distributor; 2 steel rakes; Adams wheel grader; 2 or 3 wagons loaded with farm items.

Auctioneer's Note: Small items sell first. Large items will be sold starting at 1 p.m., some with reserve bids.
Terms: Cash or cheque with I.D.
Prop: Keith Beckstead, RR1, Williamsburg, Ontario
Not responsible for accidents
15-1c

AUCTIONEER
BLAIR AUCTION & EQUIPMENT SALES LTD.
Telephone: 613-346-5568

The Glengarry News
YOUR BEST LOCAL ADVERTISING MEDIUM

Plenty of drivers volunteered services

MAXVILLE
Gordon Winter
527-2888



In two days last week after *The Glengarry News* was out, eight residents volunteered their services for assistance with grocery shopping. One person who works in Alexandria offered to do shopping there and another did the same for Cornwall. The rest offered drives. However, no one phoned to ask for assistance or drives. In a way, that is a good sign, but in another, it might mean that certain individuals are reluctant to ask for help. Independence is cherished but we do not wish anyone to experience inconveniences or hardship.

* * *

Brian and Nancy Leonard and Deedra of Markham, spent the Easter weekend with Nancy's mother, Merriel and Elmer McCaskill. They also visited Nancy's grandfather, Stanley McDonald, with Margaret Mutch and Brian's parents, Mr. and Mrs. Jake Leonard in Cornwall.

* * *

Eva and Hormidas St. John enjoyed a two-week motor trip to Florida.

* * *

Students home for the Easter weekend included Leslie Cope from Queen's, Bridget Bill from Waterloo, Cathy Conners from Ryerson and Patricia Baker, also from Queen's. Linda Baker, also from Kingston was home.

* * *

Karen Gagnon of Meadow Lake, Sask., spent her teacher's spring break at home with Eileen and Gordon Scott. Gwen Hamilton and Kevin of Amherstview also visited with the Scotts and her sister, Karen.

* * *

Dolly and Alex McConnell are back home after spending three months in Florida. Audrey and Bill Reid are also back after a two-month holiday there. Unfortunately, Mr. Reid experienced a health problem while in Florida and we wish him a speedy recovery.

* * *

Catherine McEwen spent a few days in Ottawa, the guest of Mr. and Mrs. Gerald MacEwen.

* * *

Mr. and Mrs. Hilman MacKinnon were Easter guests of his mother, Ethel MacKinnon.

* * *

Lucie and Tom Stritch, Kathleen from Nepean, and Patrick, an officer cadet at RMC, Kingston, visited with Lucie's mother, Edna Rolland over Easter.

* * *

Herb and Margaret MacKillican of Bath were in town at Eastertime, on their way to visit a daughter in Hudson. While there, Mrs. MacKillican had a fall which resulted in a broken hip. She is in a Montreal hospital and her many friends wish her a speedy recovery.

* * *

Catherine and Bill Kippen recently enjoyed a cruise around the Bahama Islands, leaving from Nassau.

* * *

Easter visitors with Catherine and Dan MacRae were their daughter, Eileen, and Richard Cherry, Ian, Ryan and Jonathan from Ottawa.

* * *

Margaret Phillips of Chambly, Que., visited her friend, Dorcas MacDougall, for a few days last week.

Drama festival

Congratulations are extended to our Tagwi students who received awards at the Seaway Valley Drama Festival. They included Tricia Brady, Stephan Hess, Diana and Laurie Fergusson and Anne Mette Hoy, who is an exchange student from Denmark and living with the Fergussons.

* * *

Home with Verna MacGregor for Easter were Winona and Jim Elen and Colin from Toronto and Sheryl Bertrand and Ian from Elmira.

Winter birds

This should be the last report on winter birds. A relatively new species for Eastern Ontario appeared last week at our feeding station. They were house finches. It is about the size of a purple finch, but has an orange-red breast and a cap of the same color.

The frogs started "singing," April 7. Their sound is always welcome and heralds the end of the maple syrup season.

Blacksmith shop

Few residents will realize that the small building at the corner of Peter and Elgin Streets that is for sale is the last village blacksmith shop. The late Myles McMillan operated the shop for many years until he retired, around 1950.

* * *

Jean Chisholm spent a week in Toronto with her daughter, Helen, and Tom Owen, who recently became the parents of David Thomas, a brother for Lindsay.

* * *

It is no longer a disgrace to be a black sheep. This color of sheep, formerly shunned, has been advertised for sale in this newspaper.

* * *

Several ladies attended Update '88 Rural Ladies' Day in Alexandria and gave glowing reports. The organizers are to be complimented.

* * *

The monthly meeting of the Maxville Manor auxiliary will be held on April 18 at 8 p.m.

* * *

Ivan Coleman, son of Edythe and John received recognition during Celebration 88 for his exceptional talents and outstanding contributions to his community of Wilmot, P.E.I.

Horticultural Society

The first meeting of the year for the Maxville and District Horticultural Society will be held in the United Church hall on April 20, starting with a pot luck supper at 6:30 p.m.

Sharon Wightman will give an illustrated talk on landscaping. She is the granddaughter of Stanley Wightman, a Manor resident formerly from Lancaster.

Curling Club

The annual meeting of the Glengarry Curling Club (Maxville) will be held on April 23. The evening begins with a pot luck dinner at 7:30 p.m., followed by the presentation of trophies and prizes. Everyone is welcome to attend.

* * *

Someone in the area should be starting a project to encourage the return of bluebirds. Plans for nesting boxes are sent free to interested farmers, 4-H members and naturalists. Send a self-addressed, stamped envelope to Art Briggs-Jude, Bluebird Acres, RR1, Westport, Ont., K0G 1X0.

Manor euchre

At the Manor Auxiliary euchre last week, the spacious auditorium was almost filled to capacity with friendly, yet keen, players. With no offence to the regular players, it is good to see new names on the list of winners.

Marie O'Brian of Monkland was top lady with Beatrice Fontaine of Alexandria and Hattie Struthers from St. Andrews trailing with scores of 92, 86 and 82 respectively.

Henry Struthers topped his wife with a score of 85, closely followed by Ross Fraser, Skye and Mack O'Byrne.

Harvey Clemens of Riceville won the door prize and the 50-50 prize winners were Dorina Theoret, Lucille Fontaine, Ranald McPherson and Dorothy McCormick, all from Alexandria and Martine O'Brian of Monkland, Mary Clemens of Riceville, Hormidas St. John and Bertha Lalonde.

The next euchre will be held at the Manor on April 21 at 8 p.m.

Days past

From the Auld Lang Syne column, 60 years ago Jimmy John R. MacNaughton received recognition as a piper with a long history of service. He was a noted craftsman with wood and a native of Dominionville who made his home with his sister, Mrs. Dunc Campbell, on the farm now owned by W. G. MacLeod.

Robert MacIntosh would expect a sizeable mark-up if he were to sell his farm that his father bought from J. Wilfred Kennedy, 60 years ago. Son Warren would have his say as well.

Mr. Kennedy has been mentioned previously as a member of parliament for the Farmers' Party.



50th wedding anniversary

Allan and Mary Vallance celebrated their 50th wedding anniversary among family and friends at the Maxville Sports Complex, Feb. 20. The couple lived on the home farm in Kenyon Township, now occupied by J. Wilfred Vallance, when they were first married. After several moves, they resided in Maxville for 10 years before heading for Cornwall, about nine years ago. Mr. and Mrs. Vallance were joined by their maid of honor, Irene Shaw and best man Charles Blaney.

Staff photo — Lesley Cadham

ACUPUNCTURE CLINIC

Dr. Liew Kwong Kee
(M.D.T., C.M. AC)
33 Years of Practice

headache or migraine, lumbago, arthritis, insomnia, neurasthenia, impotence, hypertension, smoking habits, etc.

Are you suffering from these or any other ailment?
LET ME HELP YOU!
For appointment please call
874-2618 13-4p

Atlantic Hotel
The Station, Alexandria
Monday, April 11 to Saturday, April 16

CHRISTOPHER ALLAN BAND
Coming Next Week
Monday, April 18 to Saturday, April 23

PARTY PAK

EUCHRE TOURNAMENT
Draw for partner, Monday, April 18

Watch The
HOCKEY
PLAYOFFS
on our 53" TV

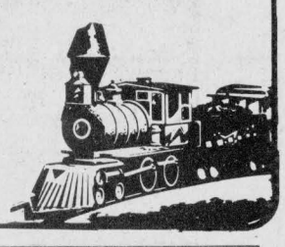

Glengarry Arts & Crafts Association

Spring Sales Fair

Saturday, April 23 and Sunday, April 24 at the Nor'Westers and Loyalist Museum, Williamstown
Saturday and Sunday
10:00 a.m. to 5:00 p.m.
Door Prize
15-2c

BERRYS PET FOOD

Good until April 16, 1988
While Quantities Last No Dealers

Pal 680 gr. **$1.49**	**8" Rawhide** KB-05 **$1.59**
Sergeants HOUSEHOLD FLEA KILLER 400 g **$6.99**	**9-Lives** 6 oz. **39¢**

Mon. to Wed. - 9 to 6; Thurs. & Fri. 9 to 9; Sat. 9 to 5

81 Main Street, North Alexandria 525-3637

HIT THE ROAD

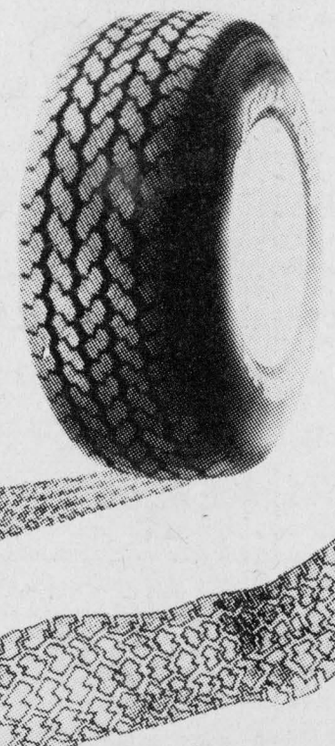

EVEN WHEN THERE ISN'T ONE



with Michelin Light Truck Tires

MICHELIN

XCH4
A modern 4-season tire for today's light trucks.
LT 195/75R14
Black
From **97.40**
Installed and balanced

XC All Terrain
A truly all-terrain tire, with no compromise on comfort.
LT 235/75R15
Raised white lettering
From **152.60**
Installed and balanced

FEATURED AT:

GUINDON TIRE SERVICE
Apple Hill 527 2844 or Cornwall. 1300 Pitt. 933 6761
TOLL FREE 1-(800)-267-7191

LES PNEUS ROBERT LAJOIE
182 Main St., North Alexandria
525-2707

MICHELIN
Because so much is riding on your tires.

K of C
PRO LIFE MEETING
at Knights of Columbus Hall
Alexandria
MON., APRIL 18
at 8 p.m.
Special Guest
MP Don Boudria
15-1c

OPEN HOUSE
2 p.m. to 4 p.m.
SUNDAY, APRIL 17
382 Dominion St. S.



LARGER THAN IT LOOKS. MUST BE SEEN TO BE APPRECIATED
Rear addition as den or formal dining room with patio doors to deck and above ground pool. Basement has extra large bedroom, complete bathroom and family room.
ROYAL LEPAGE
9th Road West, Green Valley, Ontario K0C 1L0
Robert Poirier 525-4163
Sylvia Norman

DEEP IN THE HEART OF TAXES

That's where we'll be for the next few months. We are now at home in our completely remodelled office building at 66 Main St. S. in Alexandria

We now have a full efficient staff, ready to help you save as much money as possible on your income tax returns. We specialize in personal, farm and small business returns.

In order to serve your needs, we are open 6 days a week from 8:30 a.m. until 9:00 p.m., Monday to Friday and from 8:30 to 5:00 p.m. on Saturdays.

Our rates are very competetive: $25 for simple personal returns and very reasonable rates for more complicated returns.

3-15c
Comptabilité
Maurice Lemieux
Bookkeeping
66 Main St. S.
Alexandria
525-1666 or
525-1671

Auld Lang Syne

NINETY YEARS AGO
Friday, April 10, 1898

•Owing to the extensive alterations now being made to the cathedral, the usual Holy Week services are not held this year. Yesterday the ceremony of the Blessing of the Oils was performed by His Lordship Bishop Macdonell, in the chapel of St. Margaret's Convent.

•The annual meeting of the High School Football Club was held recently, when the following officers were elected: president, A. McMillan; sec.-treas., Geo. L. McKinnon; committee, W. McNaughton, E. B. Ostrom, D. McGregor, A. McKinnon, D. J. McDougall, J. Molloy, W. Hope and R. Stewart.

EIGHTY YEARS AGO
Friday, April 10, 1908

•At a convention of Glengarry Liberals held in Alexander Hall on Saturday, Alexander W. McDougald was adopted as candidate for the next provincial election in place of the sitting member, J. A. McMillan, who is unable to contest the seat again.

•A handsome stock of Easter millinery is now on view at the Misses McDonell's Millinery Parlors, Main Street, Alexandria.

•D. F. Campbell of Vankleek Hill, formerly of McCrimmon, leaves shortly for Vermilion, Alta., where, together with his son, Mr. Campbell has taken up 320 acres.

•Wheels replaced runners for the first time this spring on Monday.

•Messrs. Sangster & McCuaig have remodelled their store at Bainsville and now have one of the largest and best stores in Eastern Ontario.

SEVENTY YEARS AGO
Friday, April 12, 1918

•Miss Lena Shepherd, nurse-in-training, Toronto, is enjoying her holidays at her parental home here.

•The Council of the Township of Lancaster, at its March meeting, passed bylaw no. 6, to provide for the division of the township into six road divisions. The bylaw appointed Thomas Munroe, Colin MacPherson, Finlay A. McDonell, Mat. Tellier, Boromee Poirier and Henri Beriault as commissioners.

•Miss Tena Lamabe left on Monday for Belingbroke, Ont., where she has been engaged as teacher for the ensuing term.

•Casualties from this district include: wounded — Pte. Victor Saucier, Martintown; Lieut. Fred Robinson, Grenville. Seriously ill — Pte. Alfred Jacques, Martintown.

•Tenders are being called for the renovation of Kirk Hill Presbyterian Church.

SIXTY YEARS AGO
Friday, April 6, 1928

•At the last regular meeting of the Glengarry Farmers' Mutual Fire Insurance Co., held on Saturday, Cattanach McLennan of Lancaster, was appointed agent for the Township of Lancaster, succeeding his father, the late A. A. McLennan.

•Mr. and Mrs. Donald E. MacMaster of Laggan, were "At Home" to a large number of relatives and friends on Wednesday of last week, occasion being the 50th anniversary of their marriage.

•Congratulations are extended to Miss Kathleen Macdonell, daughter of Mr. and Mrs. Duncan J. Macdonell, Lochiel, who graduated on March 19, from the St. Mary's Hospital Training School for Nurses, Brooklyn, N.Y.

•Louis, Paul and Romeo Huot, Rolland Rouleau, Leo Lacombe, Maurice Pilon and R. Robillard, students at Ottawa University, are at their respective homes for the holidays.

FIFTY YEARS AGO
Friday, April 8, 1938

•The Relief committee of Town Council resigned in a body at Monday's meeting of Council after an organized group of relief recipients had created a disturbance at the meeting.

•Six Glengarrians were among graduates of the two-year course at Kemptville School on Saturday. They were: Elizabeth McNaughton, Lancaster, in Senior Home Economics; Eva and Ida Leroux, Greenfield, and Edna G. MacCaskill, St. Eugene, in Homemaking; Fred Cains, Dalkeith, and Lloyd McRae, Bainsville, in Agriculture.

•Miss Evelyn Cheney arrived home last week after completing her business course at the Willis College in Ottawa.

FORTY YEARS AGO
Friday, April 9, 1948

•Among those receiving awards Thursday from Governor-General Viscount Alexander, was Air Commodore N. F. Mossop of South Lancaster, who received the CBE.

•John S. McDonald, Glen Roy, lost his sugar camp by fire during Thursday of last week.

•Jack Gelineau, son of Mr. and Mrs. Peter Gelineau of Montreal, and a student at McGill, has been awarded the Major Stuart Forbes trophy, awarded to the athlete considered to have brought most honor to the university during the year. He is a goalie on the Red hockey team.



Students at Echo Vale School, SS17 in Charlottenburgh Township in 1926 were, in the back row from the left, Kathryn McDonald, Stennetta MacCulloch, Gretta Ross, Corrine Periard, Teacher Mary Margaret McDermid, Lillian McDermid, Teresa McDonald, Jeannette Latulippe and Gertrude Latulippe. In the centre row were T. Periard, Anna May Millar and Bertha McKenzie and in the front row were Howard MacCulloch, Bruce Sova, Willie Tyo, Leo MacCulloch, Archie McDonald, Bazil Latulippe and Tommy Millar.
Photo courtesy — Stennetta Lagroix

THIRTY YEARS AGO
Thursday, April 10, 1958

•All five trustees of Lochiel Area Public School have resigned their positions following differences over the question of erecting a central school in the Dalkeith area.

•Flames from a brush fire destroyed the old home of Mr. and Mrs. Dan Hope, Grant's Corners, Friday.

•All 12 of the family of Mr. and Mrs. Angus A. Hay, Fassifern, joined in celebrating the 60th wedding anniversary of their parents Easter Sunday.

•Catherine Ann, two-year-old daughter of Mr. and Mrs. Rene Benoit drowned in a water-filled gully, Friday, on their farm west of Glen Gordon.

•Plans for a covered rink at Moose Creek were severely jolted last week when the arena at Mille Roches men of the community were dismantling collapsed. Of the 15 men injured Archie MacGregor, 32, is still in serious condition with internal injuries.

TWENTY YEARS AGO
Thursday, April 11, 1968

•Hon. William Davis, Ontario minister of education, addressed a full house at Alexander Hall Monday night. Mr. Davis elaborated on the functions of the new board that will have jurisdiction over all public and secondary school administration in the United Counties as of Jan. 1, 1969.

•Western Tire store owner Lyall Costello, will re-open in the former Simon block tonight, Thursday, at 7 p.m.

•The Golden Puck Peewee tournament scheduled for this weekend, has been postponed until fall because of uncertain ice conditions.

•The body of Mrs. Mary Ann Ball aged 49, a Martintown housekeeper, was found floating in the Raisin River by two young boys last Wednesday.

TEN YEARS AGO
Wednesday, April 12, 1978

•Thirty-five students from Laggan School leave Thursday on a 15-day tour of the Eastern States, including a visit to Disney World.

•Guy Levac and Suzanne Massie of Glengarry District High School walked off with the top prizes at the Lions Club public speaking competition in Perth.

•Betty Morrow, 22, of Maxville will be leaving for the United Kingdom May 15 on an eight-week "tour scholarship" which she was awarded for her many achievements as a 4-H member.

Business and Professional Directory

Accounting/Bookkeeping

CORNWALL MORRISBURG
BLAKELY CRAIG & CO.
CHARTERED ACCOUNTANTS
1343 Rosemount Ave. P.O. Box 789 Cornwall, Ontario K6H 5T7 613-932-3610
Fifth Street P.O. Box 27 Morrisburg, Ontario K0C 1X0 613-543-2981
2-april 6'88-c

Appliance Repair

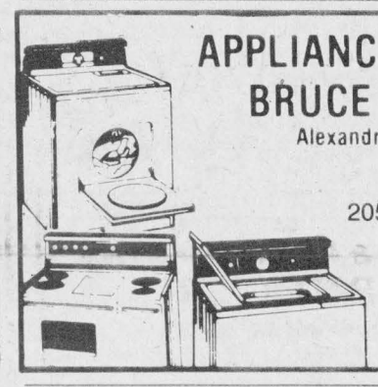

APPLIANCE REPAIRS
BRUCE PICHER
Alexandria & Area
525-3463
205 Dominion St.
Major appliance repairs
Parts & Service
1-mar.30'88-c

Bathtubs

BATH-MAGIC®
Brian Proulx Bob MacMillan
ProMac Marketing
Reinforced Acrylic Liners
For more information or a free estimate, contact
P.O. Box 1555 Alexandria, Ont. K0C 1A0 525-2326
15-july 6'88-c

Chimneys

Hawkesbury Chimney Sweeps
professional cleaning, repairs, inspection and consulting services
Fully insured
Truck with 40-ft boom available for other services
Tel. 874-2550 or 525-4962
7-may 11'88-c

Construction

J. HAGEN CONSTRUCTION
Home Building Renovations & Additions
347-7349
after 6 p.m.
11-june 8'88-c

Accounting/Bookkeeping

ACCOUNTING and BOOKKEEPING SERVICES
INCOME TAX
Confidential Services
30 years experience
Allan G. Laing
Williamstown, Ont.
(613) 347-3992
14-june 28'88-c

FARMERS!
Let Us Help You with your bookkeeping
Computerized Monthly Statements, Confidentiality Guaranteed
514-764-3628
(Dalhousie Station)
11-june 8'88-p

Appliance Repair

TED'S SATURDAY FIX-IT SHOP
Main St., Dalkeith
Small Appliances Repaired
A good job for a fair price
24-hour answering service
If we can't fix it, throw it!
Tel.: 613-874-2501
11-june 8'88-c

Business and Professional Directory
Deadline is
FRIDAY 3 p.m.

Boarding Kennel

DENNISON BOARDING KENNEL
Modern heated premises
Comfortable indoor/outdoor runs
Vet Vac. certificate required
Chapel Road
RR 1, Martintown
528-4929
11-june 8'88-c

A FIVE STAR
Boarding Kennel and Cattery
Indoor & outdoor runs
Heated Facilities
Jim & Linda Prichard
Conc. 8 - Martintown
528-4664

Construction

André M. Ménard Construction
Canadian Home Builders Association
Home Building
Renovations
Repairs
R-2000
HUDAC NEW HOME WARRANTY PROGRAM
Alexandria
525-2943
4-april 20'88-c

Accounting/Bookkeeping

WARD MALLETTE
CHARTERED ACCOUNTANTS
COMPTABLE AGRÉES
45 Main St. S., Alexandria 525-1585
15-july 6'88-p

Automotive

Ryax Holdings Inc.
John Ryan, Proprietor
We reconstruct Alternators and Starters for all makes of vehicles, also imported makes. Commercial, Industrial, and Agricultural Vehicles
24-Hours Service for Industry and Agriculture
WHOLESALE AND RETAIL DEALERS
60 Main St. S. Alexandria 525-1123
3-apr.13'88-c

Camera Repairs & Rentals

CAMERA RENTALS REPAIRS
Video and 35 mm to all makes of cameras
PROPHOTO LAB
QUALITY PHOTO FINISHING
421 Main St. S. (across from IGA) 525-4952
13-jun.22/88-c

Construction

General Contractor
CARMEL SABOURIN
525-1231
after 5 p.m.
51 Bishop St., Alex.
14-june 28'88-c

Van der Byl General Carpentry
Home & Farm Building
Renovating & Additions
Adrian 874-2479
Fredric 874-2395
6-may 4'88-c

Antenna Systems

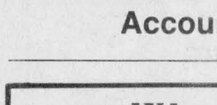

ANTENNA SYSTEMS
Antennas, Motors, Boosters, Towers
SATELLITE SYSTEMS
4 foot and 10 foot dishes
Full line of Philips and Quasar TVs, Microwaves, etc.
MIRON ELECTRONIC TV
421 Main St., South Alexandria 525-4007
11-june 8'88-c

Automotive

NORTH END GARAGE
Muffler Shop
Lifetime Muffler Guarantee
Wheel Alignment and Brakes
Superior Propane Refill Station
Open Mon. - Fri. till 9 p.m.; Sat. to 6 p.m.
344 Main St. N. (at the tracks) 525-1732
14-june 28'88-c

Carpets

DISCOUNT CARPET SALES
938-0735
421 Fourth St. West
Cornwall, Ont.
K6J 2S7
Art Buchanan
14-june 28'88-c

Construction

QUALITY and SERVICE
McKAY BROS. POLELINE CONST.
R.R. #2
Williamstown, Ont.
K0C 2J0
Kerry McKay 347-3520
Gordon McKay 347-3827
15-july 6'88-p

Appliance Repairs

Lamp's Appliance Repair
HOME SERVICE
We repair and install all major brands of Washers, Dryers, Dishwashers and Stoves, Food Waste Disposals, Hot water tanks, etc.
24-Hour Phone Service
(613) 525-4520
Rhéal Lampron
Service Technician
3-june-1'88-c

Auto Glass

Auto GLASS
R. B. AUTO GLASS
Free Windshield
We Pay up to $50 of Your Deductable
FREE MOBILE SERVICE
Workmanship Guaranteed
613-527-2034 24 hour Answering Service
39-52p

Carpets

FLOORING
CUSHION FLOOR
FLOOR TILES
CARPETING, ETC.
Tapis
Armstrong floor fashion center
RICHARD RANGER
Carpet Inc.
360 Main St., South Alexandria 525-2836
5-april 27'88-c

Construction

Sauvé Construction
Specializing in pardging cement flooring patios and steps
Also carpentry hardwood floors renovations and drywall
613-874-2785
4-april 20'88-c

CHARLEBOIS and SON Reg.
General Contractors
Yvon and Jean-Pierre, Prop.
NEW HOME AND RENOVATIONS
FREE ESTIMATES
613-525-4166
4-april 20'88-c

Business and Professional Directory

Crafts

Wood Acres Country Shoppe

ANTIQUES CRAFTS GIFTS

OPEN: Wed. - Sunday afternoons
Other times "by chance" or call
Pat Wood, Prop.
R.R.#1, St. Eugene, Ont. 674-2946
Second Farm West of village on County Rd. 10

41-Jan6,88

Farm Equipment

G. & J. YELLE INC.
SALES & SERVICE
STABLING, FEEDING & MANURE SYSTEMS



- *Butler & Ideal Equipment*
- *Agri-Vent Ventilation*
- *Victoria Bins*
- *Silo Superieur*
- *Cote - Evacuair*

Crysler 987-5336

7-may 11/88-c

Lumber

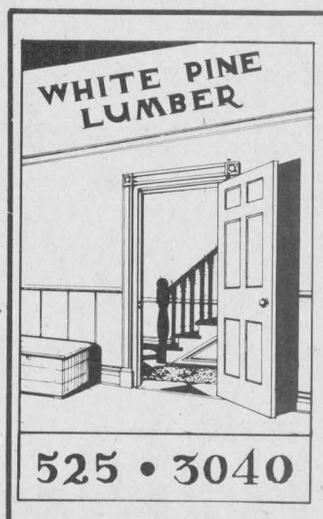

525 • 3040

PINE, CEDAR DOORS

PINE - OAK
Stair Railings, Posts, Spindles

PINE PANELLING
Wainscotting, Board & Batten Sidings

PINE MOULDINGS
Classic & Colonial Patterns
Rosettes & Baseboard Corners

PINE FLOORING

Ken Alexander
R.R. 1, Alexandria

Transmissions

RALPH'S
Automatic Transmission Specialist



Transmission Tune-ups
Transmission Oil Coolers
and General Repairs

R.R. 1 Dalkeith, Ont. (613) 525-3194
2 miles North of McCrimmon & Lochinvar Rd.

Denture Therapy Clinic

DENTURE THERAPY CLINIC
Michel R. Mayer, D.T.
14 Montreal Rd, 2nd Floor
Cornwall, Ont. K6H 1B1
Tel: 938-3135

Farm Equipment

For All Your Farm Needs
Authorized Sales and Service
Dealer for:
Valmetal - Duhamel
Agrimetal - Berg - Silos
Brock Grain Bins and Hoppers
Repairs to all types of farm equipment

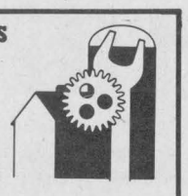

LEN'S FARM EQUIPMENT LTD.
Martintown
528-4205 **Mobile: 936-3048**
9-may 25'88-c

Upholstery

Rembourage
A & C UPHOLSTERY
Re-upholstering
House furniture
Guaranteed Work
Reasonable Prices
Free Estimates
First of Kenyon Alexandria
525-3260

THIS SPACE CAN BE YOURS
13 WEEKS
$78.50

Drainage

Lin Scott Drainage Ltd.



YOUR LOCAL CONTRACTOR
R.R. #4, ALEXANDRIA **525-1940**
15-july 6'88-c

Farm Equipment

GRAVELY and FENDT



Sales & Service
Machineshop & Welding
Bearings, Seals, Hydraulics, etc...
7-DAY EMERGENCY SERVICE
Ziggy M. Loos
347-2961 '88-c
5-april 27

Grooming

OBAN REG'D
DOG GROOMING
Olla 874-2774
Dalkeith
9-may 25'88-p

Photocopier Repairs

PHOTOCOPIER REPAIRS
10 years experience
On Call Service
24-hrs. / 7 days
No Contract Required
874-2308 874-2500
Mike
14-june 28'88-c

This Space Can Be Yours!
13 Weeks
$78.50

Used Farm Machinery

Used Farm Equipment
We will Buy, Sell or Trade
Plus
Lawn and Garden Equipment



FERN CARRIERE
525-1925 days
525-2727 evenings
12-june 15'88-c

Eggs

EAT EGGS THE HAPPY PROTEIN
FRESH EGGS SOLD DAILY
MAJOR POULTRY FARM LTD.
FERME AVICOLE MAJOR LTEE.
North Lancaster
347-3543
11-june 8'88-c

Electrical

H.B. ELECTRIC
Electrical Contractor
Commercial, Industrial Residential
HANS J. BAUER
1157 Aberdeen Road
Vankleek Hill, Ont.
678-2929
12-june 15'88-p

Horse Shoeing

Horse Shoeing & Trimming
Richard Laing
Farrier
Alexandria
Tel. 525-2676
2-april 6/88-c

Karate

KARATE LESSONS
Contact Karate
Sensie Stephen Daye
Every Wed. & Friday Evening



Call
931-1351
St. Joseph's School, Lanc.
9-may 25'88-p

Radiator Repair

Are you having
RADIATOR PROBLEMS?
New Gas Tanks Available

RADIATOR SERVICE

Air Conditioning & Refrigeration Service
MR. RADIATOR
Laurent Ladouceur, Prop.
Tel. 525-3752
5-april 27'88-c

Variety Store

THE TALK OF THE TOWN
Gift & Variety Center
New 6-49 Machine
"Try your luck"
Look for our Sunday Specials
Stationery, Greeting Cards
Open 7 days a week
9 to 9
106 Main St., Lancaster
347-3684
6-may 4'88-c

Business and Professional Directory
Deadline is
FRIDAY
3 p.m.

Electrical Repairs

ADRIEN MENARD ELECTRIC INC.
ELECTRIC MOTOR REPAIRS
11 Mill Square, Tel. 525-2173

- Service of water pumps and installation
- Repair of Sunbeam cow clippers
- Sales of Jacuzzie and Beatty jet pumps (Repair all makes of water pumps)

14-june 28'88-c

Landscaping

Rene St. Amour
Excavation and Landscaping
Backhoe equipped with 4x4 and bulldozers
20 years of experience in fencing
Sodding - Top Soil - Sand - Gravel
Licensed for Septic Beds
15-july 6'88-c **Tel. 525-3305**

Radiator Repair

ALEXANDRIA RAD SERVICE
(Formerly R & R Sports)
RADIATOR and GAS TANK REPAIRS
Free estimates
525-3693
3-april 13/88-c

Roofing

DUMONT ROOFING
Construction & Renovations
525-2565
Rolland
after 5 p.m.
Alexandria Ontario
5-april 27'88-c

Vertical Blinds



VERTICAL BLINDS
Custom Made
Also carpeting, flooring, tiles, ceramics, wallpaper, draperies and much more **Submanufacturer for** ***Vertican Blinds***
Tapis
RICHARD RANGER
Carpets Inc.
360 Main St. South Alexandria 525-2836
5-april 27'88-c

Electronic Repairs



WE SERVICE
all different brands
of
TVs, Microwaves,
VCRs, Radios, etc.
MIRON ELECTRONIC TV
421 Main St., South **Alexandria 525-4007**
11-june 8'88-c

Land Surveyors

HAZEN MELDRUM LIMITED
ONTARIO LAND SURVEYORS

Cornwall Office
Hazen Meldrum
N.S.L.S., O.L.S.
Tel. 932-8124

Winchester Office
W.J. Johnson
O.L.S.
Tel. 774-2414

14-june 28'88-c

Saw Mills

LONG TIMBERS
Up to 40 feet
Pine, Spruce & Hemlock
For Barns, Wagon Racks, etc.
Pine Lumber & Cedar Squares
GLENGARRY RESTORATION
(613) 931-2223
4-april 20'88-c

Water Treatment

COMFORT
WATER TREATMENT

- Softeners
- Filters
- Distillation
- Free Water Analysis

525-387[illegible]
GERALD OUELLETTE
33 Main St. **Alexandria**

Excavation

Armand Chenier
President



Chenier Excavating
Shovel & Bulldozer
Backhoe and Front-end loaders
WEDCO septic tank dealer
613-347-2190
6-may 4'88-c

Lawn Maintenance

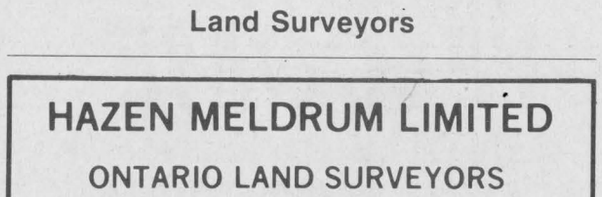

14-june 28'88-c

Security

SECURITY UNLIMITED
Professional Servicing
on all makes of
Security Systems, Fire Alarms, Etc.
Reasonable Rates
All work guaranteed
Call 1-836-6365
COLLECT
Local References
6-may 4'88-c

Business and Professional Directory
Deadline is
FRIDAY
3 p.m.

Water Treatment



MAURICE DEGUIRE
WATER TREATMENT

- **Softeners**
- **Filters**
- **Distillation**
- **Free Water Analysis**

Please feel free to call for any service or any equipment updating.
525-4319
280 Chisholm St. **Alexandria**
4-april 20'88-c

Excavation

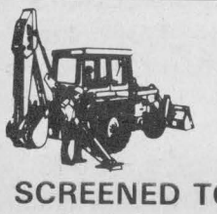

ALLAN CRITES
EXCAVATION LTD.
Basements, Driveways, Septic Systems, etc.
SCREENED TOPSOIL
Sand, Gravel, Stone
4x4 Backhoe - 18' reach
Bulldozing; Trucking
Maxville, Ont.



527-5685
14-june 28'88-c

Limousine Service

LIMOUSINE SERVICE
* Dorval, Ottawa & Mirabel Airports
* Pick-up & Return
* Weddings - Gift Certificates for all occasions
* 2 Custom Vans with lift for persons in wheelchairs
* Shuttle Service - Conferences & Conventions
* V.I.P. Service - White Cadillac Limousine

7 CUSTOM VANS/8 QUALITY CARS
Information & Reservations, Please Call
613-347-3033
TAYLOR DRIVE U SERVICE
RR #2, Williamstown

Small Engine Repairs

HAROLD'S SMALL ENGINE REPAIRS
Sales & Service
Lawnmowers, Tillers, Chainsaws, Snowblowers.
Tel. 527-3154
or 527-2017
Pickup and delivery
Harold Quesnel
R.R.#1, Maxville
4-april 20'88-c

LANCASTER SMALL ENGINE REPAIRS
Lawn & Garden Equipment
Chainsaws, Snowblowers, etc.
Last House on Oak Street
Prop. Allan Flaro
347-2610
15-july 6'88-c

Wood - Heat

SUNWORKS
RENEWABLE ENERGY CENTRE
Specialists in efficient wood-burning stoves, furnaces and fireplaces



Richard Kerr
1466 Hwy. 34, Hawkesbury
632-0456
Res. Dalkeith 874-2293
14-june 28'88-c

Grand Opening

of

BOB'S AUTOMATIC CAR WASH



FREE
Gift Packs
Value of $12.00
for first 250 customers

FREE
Robot Racer
For the children
(Quantity limited)

Bob's Automatic Car Wash, 182 Main St. North, Alexandria At Garage R.H. Lajoie Inc. beside GDHS/ESRG

Saturday, April 16 from 9:00 a.m. until 6:00 p.m.

Grand Opening Special

CAR WASH 99¢

(with purchase of 25 litres or more of fuel)

(Rainchecks will be issued if weather is inclement)

HEY KIDS!
You could win a
10-SPEED BIKE
Enter our draw
Drawing Sunday—6:00 p.m.

FREE
Coffee
and
Donuts

EVERYONE WELCOME

WE'RE LOOKING FORWARD TO SEEING YOU

CHECK OUT OUR SUPER DEALS ON SUMMER & ALL SEASON TIRES

ESSO