The Glengarry News

VOL. 87 No. 48 ALEXANDRIA, ONTARIO, WEDNESDAY, NOVEMBER 28, 1979 SINGLE COPY 25c

Escapes train miraculously

It's not too often someone who gets run over by a train lives to tell the tale, but 20-year-old Ranald McGillis of Alexandria is one of them.

The Western University student had the first three cars of a CN freight train pass over him at about 3:30 Saturday morning as he lay between the tracks of the Montreal-Ottawa line, near the Carnation siding.

He was taken to Glengarry Memorial Hospital in a state of shock, but suffered no physical injuries. He still remembers almost nothing of the entire night.

The train, which had just pulled out of the siding, stopped almost immediately when the engineer saw Mr. McGillis. After calling police, they went to help him, but he had already got out from under the train.

According to Lancaster OPP, Mr. McGillis had been walking along the track from the McCormick Road. He had been involved in an accident about 1.5 kilometres east of Alexandria along the road earlier. The car, owned by his father, Gerald McGillis of St. Paul Street, was totalled.



YEARS AND YEARS OF SERVICE—Maxville Postmaster Donald Kennedy is presented with his 25-year-service award by area supervisor Jacques Joly, Alexandria postmaster. Also a 25-year-man is Eldred Scott, centre, who also holds his plaque. (MacDonald)

Arts Centre fills for Glengarrians

by Eleanor C. McMillan

A very successful Glengarry '79 was held Saturday evening November 24 at the National Arts Centre. The Opera was filled to capacity and among the dignitaries in attendance were House Leader Walter Baker and Mrs. Baker, Conservative MLA Osie Villeneuve and Mrs. Villeneuve, Canada's Auditor General Mr. J. J. Macdonell, Mr. and Mrs. (Jean) Arthur Pigott. Max Keeping was Master of Ceremonies for the fourth Glengarry concert.

As the lights lowered and the famous rainbow hued curtain was raised the presenting scene was that of a distant "Glengarry Castle" obscured by mist in the light of the moon. The sound of distant pipes heralded the entrance of the Glengarry Pipe Band led by Pipe Majors David Danskin and John T. MacKenzie, a colorful group of thirty, with their kilts swinging and their new plaids and brooches enhancing their uniforms, the girls wearing the tartan of Glen Alladale and the men the Macdonald of Clanranald. Following a medley of tunes (Delco Games, Loch Katrine, Burning of St. Raphael's, Walking the Floor and Magers Fontain) the members of the drum section commenced an intricate "Drum Salute" where sticks of seven snare drummers moved as the sound of one. The audience was then pleased and somewhat mystified when with minimum movement the band had formed a cross and were playing "Athol Highlanders" and "Morag of Dunvegan" as they wheeled and turned finally marching into the background as the MacCulloch Dancers filed through their ranks to take positions on stage. This smartly dressed group of 24, carrying swords and wearing white jackets and tams and varied tartan kilts, (that denoted family backgrounds) performed the "Swords of Glengarry," a specially choreographed number by Rae MacCulloch to the tunes of the pipe band.

As the curtain rose again it was the "Morris Family." The girls were attired in red satin blouses and long (red) MacDougall plaid skirts. The men wore navy jackets, grey trousers and MacDougall plaid ties. This year nine members of this famous family of song were present, but absentees, father Howard and brother John, can rest assured that the family name was upheld. Among their selections were "Blue Bells of Scotland," "My Bonnie Native Glen" and "Rising of the Moon."

In Glengarry, Nov./77 a group of violinists founded "The Strathspey and Reel Society," their incumbent president being Allan MacPhail, with a goal to "seek-out," learn and perform "slow airs," reels and strathspeys, thereby helping to maintain the Celtic music of our ancestors. The eight member violinists of the evening in their "Cameron of Erracht" plaid jackets, accompanied by pianist Alana MacPhail, presented selections from their repertoire, no doubt influenced by their trip to Cape Breton this past summer when they participated in "The Gathering of the Clans."

The fiddlers then played "The Sailors Reel" and a large group of "sailor-suited" MacCulloch dancers, danced the hornpipe. The fast music and the vitality of the dancers made this a memorable number.

The McKenna sisters dressed in white blouses and long red plaid skirts were next, spotlighted to the left of the stage, their first time in a "Glengarry" show but well known in the Montreal area. Sine, now living in Glen Sandfield, attended St. Francis Xavier University, N.S., where she became interested in "Celtic" studies, later to follow up by spending two years on the Isle of Skye. Jo-Anne the guitarist of the duo learned Gaelic from her sister and both have been competing in duets and solos and have hopes of participating in the 4th Annual Gaelic Mod in Toronto, April 1980. Their songs were a "treat" as there are few remaining in this part of the country that are able to speak or sing in Gaelic.

On the main stage once more, the curtain was raised and 24 men and women "The Massed Glen-

(Continued on Page 2)

Laggan School seeks books

Laggan Public School is asking for donations to its newly established collection of historic books and anecdotes.

Christie Grant of Boston recently donated an outstanding collection of about a dozen Ralph Connor and Grace Campbell books to the school.

It is hoped this will be the nucleus of a local history collection to be used by the students and the school community.

For the past several years, reading and reviewing such local books has been part of the Grade 8 history course under Marion MacMaster.

The exercise is meant to provide students with a better appreciation of their past and their community.

Each year, the class also interviews older citizens. The information obtained is placed in a binder which will, itself, become part of the larger collection.

The school is asking for contributions to either the book collection or story collection from area residents.

The local historians are particularly interested in obtaining some pre-1940 elementary school textbooks.

Maxville workers honored after 25 years of service

Together Donald Kennedy and Eldred Scott have put in a half century of service in the Maxville Post Office.

On Friday they were each presented 25-year plaques and pins on behalf of the Canadian Postal Department.

The two men took over the postal charge from William S. MacLean with Kennedy appointed as postmaster and Scott as assistant. They were chosen from several applicants for the jobs at that time.

Times have changed quite a bit since then. Stamps had just risen to five cents for letters and three for Christmas cards. The price of stamps rose gradually, to six, seven and eight cents then by two-cent raises to 10, 12 and 14 before the jump last spring to 17.

The volume of Christmas cards was the big yearly rush when the men took over and kept increasing each year until about 1960 when the decline started.

There are still quite a few cards sent out of town and the senders must include the once-a-year messages as most people use full postage, it was noted. But the once-popular local mail greetings are almost non-existent. The "mail-early" campaign from the postal department has obviously had an effect too, as the Christmas mail starts early and is spread out so there isn't such a last-minute rush.

Newspapers have come and gone in their quarter century of observance. The once-familiar "Family Herald" used to pass through into a great majority of homes. When this ceased publication the Winnipeg Free Press had a good circulation and different farm publications. Today Chatelaine, Readers Digest and MacLeans are popular with subscribers.

"The Glengarry News" never lost its popularity however, this reporter was assured.

The highway service for mail delivery has been in effect for the past 10 years or so, with service out once and in-service twice.

Prior to this, mail used to go by train where it was transported by Allan MacDonald by wheelbarrow to and from the station with four train-stops daily. The odd time the post office had to be kept open late to accommodate a late train.

Today Mrs. Nelson Avery has the contract for the mail route. Mrs. John Vrieze had held it previously.

Maxville has not grown much in the past 25 years except for the addition of Maxville Manor which increased the volume of mail about one half-bag daily. There is the flow of get-well cards and pension cheques.

The names on the rural routes have changed considerably as urban residents have moved to the country. Most of the new customers are not actively engaged in farming.

It was in 1971 the post office staff moved into the present building which is pleasantly spacious. Previously the location had been at the corner of Main and Mechanic Streets.

"We learned to be agreeable, like people do in a small town," Scott answered, when asked if he and Kennedy found it difficult to work in harmony over such a period of time.

Both public servants shared much to begin with. Both are natives of Maxville. Both served in the air force in World War II. On being discharged both returned to Maxville, Kennedy to farm for nine years and Scott to work for Ferguson Threshing Mills.

The postmaster is married to the former Charlotte MacPhail, a native of Tayside, and they have four children, Ann, Ian, Janet and Elizabeth.

The Scotts have a family of three: Wendy, Wayne and Allison. Mrs. Scott is the former Murdena Munro of Apple Hill.

Both Donald and Eldred intend to continue their postal careers until retirement. Their many Glengarry friends will wish them well.

Two injured in auto crash

Raymond Therrier and Linda Beauchamp, both of Cornwall, were taken to the General Hospital with minor injuries following an accident Sunday on Highway 2 at Rae Road.

A total of $8,000 in damage was estimated by the Lancaster OPP after the Therrier vehicle collided with a parked car, and then with a post.

Michel Cadieux, 19, of RR2 Dalkeith, was not injured when a car he was driving collided with a tree on the Eighth Concession of Lochiel. According to the OPP report, the gas pedal in the vehicle stuck just before a 90-degree turn.

Damages were estimated at $700.

On Saturday afternoon a car driven by Edward Chatelaine went out of control as it was pulling away from a stop sign. The car struck and damaged five guard posts on Highway 43 at the intersection with County Road 20. Maxville OPP estimated the damage to the vehicle at $800.

Wall won't go

A compromise has been reached concerning the controversial brick wall at the newly constructed addition to Charlottenburgh Recreation Centre in Williamstown.

Rather than tear down the crooked facing, as was originally recommended by the project's architectural and engineering firm, all parties have agreed to construct a six-inch thick cement wall underneath the bricks.

The new wall is being placed on the footings and lagged to the existing foundation.

Recreation Committee Chairman Lloyd Rozon says the contractor, Remi Poirier Construction Co. Ltd., has already begun work on the new foundation.

Mr. Rozon said the committee has been assured by three engineering firms that the work will remedy the problem.

Earlier, the firm which designed the project, Dominik, Polson, Thompson, Laframboise and Mallete, told the committee the wall was not straight.

"Measurements taken by H. B. Meldrum Ltd. confirmed that the outside face of the brick was out-of-plumb up to one inch or more in some areas," Mac Thompson wrote.

"In view of the foregoing we recommend that all brick be removed and replaced."

Three engineering firms, including Thompson's, have vouched for the compromise, Mr. Rozon said.

The township's engineer, Kostuch Engineering Ltd., and the contractor's engineer, McNeely Engineering and Structures Ltd. have okayed the compromise, Mr. Rozon said.

"They've all concurred that this is a logical solution to everybody's problem."

The crookedness in the wall "is not a major problem now that there is support there," he explained.

Boiler ignites

A fire in a boiler room at Consolidated Textiles yesterday at about 2:30 p.m. was quickly brought under control by Alexandria firemen.

According to Fire Chief Gerald Charlebois, the fire was contained to one of the boilers at the Alexandria plant.

"We're lucky it didn't blow up," he said, as the firemen began taking apart the smoldering boiler to make sure the fire was out.

GETTING PINNED—Roger Constant, postmaster at Green Valley for the past quarter century receives his government award in recognition of his service from Alexandria postmaster Jacques Joly. (Staff Photo—A.M. MacDonald)

Post Office pins Green Valley man

When Roger Constant came from DeBeaujeu to Green Valley as a school-boy more than 40 years ago he had no idea what lay ahead for him.

On Friday he was presented with a pin marking 25 years service as postmaster of the "mini-village."

"Roger" as everyone knows him, lived with the McDougall family in the Eighth of Lancaster where he did chores after school which he attended to learn the English language. In the building now operated by Priva Lortie, he clerked in the grocery store owned by the late Leo Lajoie and later by the late Wilfrid Secours before going into the grocery business himself.

As Lajoie had operated the post office in his store for a few years, Roger got his primary experience in the postal service there. The post office then transferred back to Mrs. Nellie McKinnon who had operated it for years previous to Lajoie's proprietorship and when she retired, the service passed into Roger's hands where it was set up in a corner of this store. The district supervisor at that time was Mr. Wilson, Roger recalls.

The village has grown considerably since he took over a quarter century ago. He started with 40 boxes in the office and today with general delivery there are about 225. The route, known as RR2, although there is only one, has doubled to about 200.

Ten years ago Roger enlarged the store and post office section, installing the private "key" boxes.

A great many of Roger's post office memories are associated with George "Rory" McDonald who handled the rural route in Green Valley area for more than 40 years. Rory MacLennan has driven the route since George's death five years ago and they also enjoy a harmonious relationship, Roger notes.

Like the Maxville post office operators, Roger recalls the changes in stamp charges and a similarity in the Christmas mail, newspapers and magazines.

Two companies located at Green Valley, Roy's Garage and Menard Construction, have postage meters and handle a large amount of mail and several smaller operations also contribute to a good volume, the postmaster says.

"It sure doesn't seem like 25 years when I look back. Time sure flies," Roger says with his usual hearty chuckle.

Roger is married to the former Rita Menard and they have one son, Michel, who assists in the family enterprise.



BIRD IN HAND—This ruffed grouse crashed through a screen last week to end up on a back porch in the Martintown area. The owner subsequently released the bird which appeared uninjured. (Staff photo—Roth)

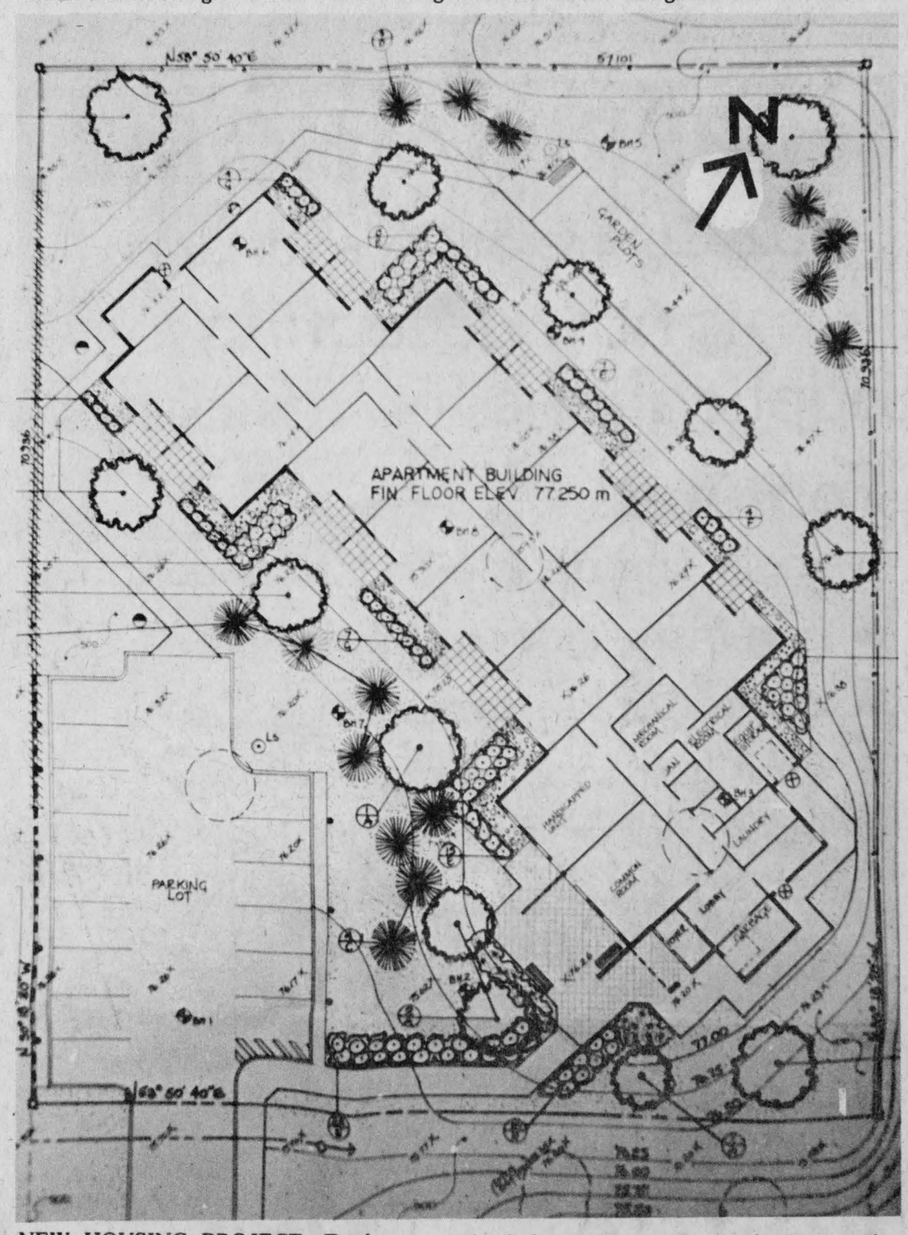

NEW HOUSING PROJECT—Tenders are now being called for the 35 unit housing project to be built on Kenyon Street at Alexandria's east border. The plan shows a parking lot facing on Kenyon Street, plus trees, paths and garden plots surrounding the building. The Ontario Housing Corporation building will be shared by Alexandria and Lochiel.

Legault gets Liberal post

Area personality Eugene Legault has been selected president of the Cornwall City and Cornwall Township Provincial Liberal Association.

Mr. Legault's selection by a nominating committee was confirmed last Wednesday by the association's annual meeting.

Chairman of the SD&G County Board of Education, Mr. Legault is also manager of the Glengarry Human Resources Centre and secretary of Glengarry Inter-Agency Inc.

School teacher John Milnes, a Cornwall Township resident, was selected association executive vice-president.

Mr. Legault told the association that NDP member George Samis can be ousted by bringing stray Liberal voters back to the fold.

"With a good candidate, I think we can get those (Liberal) votes back," he said.

Mr. Legault noted that Samis has obtained strong support from Cornwall's French-speaking community, a group that is Liberal at heart.

City Alderman Brian Lynch has been mentioned as a possible candidate although no one has officially declared an interest.

Guest speaker Eric Cunningham, Liberal MPP for Wentworth North, said NDP leader Michael Cassidy is the millstone around Samis' neck.

He also predicted that the Conservatives would remove Davis as leader before the next election.

Mr. Cunningham said Ontario Liberal leader Stuart Smith is becoming stronger and the party is attracting better candidates.



TOUCH FOOTBALL CHAMPS—The boys' touch football team from Alexander School recently took the A trophy in a tournament it hosted. Teams from Lancaster Township, Iona and St. Andrew's schools participated. The winners are, from left, bottom: Donny Raymond, Benny Phillips, Michael McDonald, Luc Poliquin, Tim Kemp, Brian McCormick and Sandy McDonald; back row: Sheldon McDougall, Frank Massia, Eric Roach, Patrick Dufresne, Lucien Koggel, Garry Buzzell and Coach Larry Harrison.

(Staff Photo—Rothgeb)

Arts Centre fills for Glengarrians . . . .

(Continued from Page 1)

garry Violinists," under the direction of Malcolm Dewar, and accompanied by Catherine DeFreitas at the piano, presented some of the "old time" music that has survived, unwritten until recently, through the generations.

The Glengarry Youth Concert Band, under the direction of Pierre Vaillancourt, gave a superb performance. The 48 students presented Irish and Gaelic melodies and Celtic refrains maintaining a pleasing "mellow" tonal quality throughout. The soloists upheld the high standard reached by the orchestra as a whole and this group was a welcome addition to the cast of Glengarry '79.

A memorable "special" was produced by the innovation of having the Glengarry Pipe Band and Soloist Robin Upton join the orchestra in a "Scottish Soldier."

Robin Upton and Garry Matthews now were in the "limelight" to the right of the stage with their pianist, Jack Denovan, hidden behind the curtain. This "duo" have been favorites of the audiences since the Glengarry concerts commenced and their "following" could have only increased by their Glengarry '79 performance as they sang solos and duets to the tunes of "Take me Back," "Come by the Hills," "Gallant Forty Twa," "Ae fond Kiss" and a medley of favorites. Their unabated exuberance and professional showmanship were a crowd-pleasing asset.

A Ceilidh was the feature of the second half of the evening. The Great Hall of a "Glengarry Castle" was the scene and Sylvester MacDonald and his Clansmen were the orchestra for the occasion with individuals and groups adding their talents to the festivities. A tune, demonstrating what is known as "Mouth Music" by the "McKenna Sisters," a Sean Truibhas costumed group of MacCulloch Dancers to the music of four Glengarry Pipe Band Pipers, two solos by Sylvester MacDonald "The Northern Lights of old Aberdeen" and "The River Tay." The fiddlers provided some lively music while 11 MacCulloch dancers in trousers and plaid vests tapped with enthusiasm, varied and intricate steps. Twyla MacDonald, accordionist and June Prosser, guitarist, sang duets and trios with Sylvester, a noteable number being the "Four Marys." Art Buckland, Robin Upton and Garry Matthews as waiters added a little humor to the scene.

As the curtain rose for the "Grand Finale" the stage setting was most colorful as the entire cast, numbering close to two hundred, were in position except for the Pipe Band that joined the scene by a "march-on" playing Scotland the Brave.

Evening Hymn (or Amazing Grace) was played by the fiddlers, then joined by the Pipe Band and finally by "Humming" with the entire cast.

"No Awa to bide Awa" was played and the curtain was dropped. An appreciative audience gave a standing ovation for a performance well done; this was not only a tribute to the cast but to all those that put so much time and effort into bringing a production of this magnitude to the realm of success.

Members of the Glengarry District High School band under the direction of Pierre Vaillancourt were: 1st flute, Suzanne Lemieux (also solo piccolo) and Beth Lloyd.

2nd flute, Johanne Gibbs, Johanne Lalonde and Andy Vanstokom.

Oboe, Inez McDonell, Colette Larocque and Lison Lanthier.

Bassoon, Diane Rae, Helen Morris and Julie Chenier.

Clarinet, Lesley Myers; 1st clarinet, Kim Vokins, Doug Brown and Martine Caron. 2nd clarinet, Joyce Martin, John Villeneuve and Johanne Roy. 3rd clarinet, Gwen Gratton, Carol-Ann Larocque, Carole Poirier and Mike McKee. Bass clarinet, Ann Morris.

Alto sax, Johanne Leroux, Noel Larocque and Leslie Ashton. Tenor sax, Audrey Evans and baritone sax, Paul Lemieux.

String bass, Madeleine Huot and Philip Truesdale.

1st trumpet, Michel Dubois, Vincent Collard and Frank Collard. 2nd trumpet, Alain Menard and Marc Lanthier. 3rd trumpet, Francine Massie and Marc Joanette.

Euphonium, solo, Billy Allison, Josee Sauve.

1st trombone, Nathalie Ranger and Daniel Ranger. 2nd trombone, Paul Roy and 3rd trombone, Patrick Charbonneau and Tony Hayworth.

French horns, 1st solo, Richard Chenier, Brenda Loeb and Amber Adams.

Tuba, Ronnie Allison, Greg MacGillis and Cindy Lefebvre.

Percussion, Paule Houle, Lee MacKinnon, Michel Joanette and Tracey Ager.

The list of Glengarry Pipe Band members who participated in "Glengarry '79" was as follows:

Pipe Major of the Band, David Danskin; Pipe Major and Chief Instructor, J. T. MacKenzie; Pipe Sergeant, Roger Martin.

Pipers — Lynne Campbell, Kathy Hay, Frances McCormick, Darlene MacLennan, Diana McMillan, Kim Daly, Arnold Munro, Ray Brodie, Peter Ewing, Erin Blair, Sandy Stewart, Lyle Davidson, Denis Beauchesne, Carey Cameron, Andy Buchan, Stewart Fiske, Allen MacMillan.

Drummers — Frances Martin, Leanne MacDonald, Rory MacDonald, (snare) Ian Kennedy; Bill Gowland, Danny O'Connor, D. Alan McMillan. (Tenor) Janet Kennedy, Kathy MacMillan. (Bass) Ann McIntosh.

Sharon Metcalfe, organist; Robin Upton and Garry Matthews, soloists.

Glengarry violinists who participated were: Duncan J. MacDonald, Debbie MacLeod, Mary MacCrimmon, David MacPhee, Helen Howes, Sheila Leroy, Donald Besner, Daryl MacLeod, Jamie MacDonell, Gary Cooper, Carol Young, Bernard MacDonell, Phyllis MacGillivray, Mrs. Linda MacNaughton, Donaldson MacLeod, Grant MacRae, Malcolm Dewar, Hugh Allan MacMillan, Duncan MacDonald, Allan MacPhail, Bruce Ross, Findlay MacDonell, Donald Joseph MacPhee and Lucien Ranger.

Arts Centre dancers were: Leslie MacRae, Lori Preston, Briony Peachy, Susan MacLachlan, Andrea Buckland, Elizabeth Kennedy, Karen Hunter, Karen Kennedy, Shannon Kennedy, Cheryl MacDougall, Lyne McAllistair, Cathy Lowe, Judy MacRae, Diana MacBean and Laurie Condie.

Allison Brock, Janice MacKenzie, Deborah MacCulloch, Brenda Kippen, Karen Blair, Patsy Campbell, Bridget Kippen, Marilyn MacMillan, Lori McGregor, Sandra MacGillivray, Tracey Van Loon, Tara Lee Clare, Susan Aubin, Chantal Brabant, Lyne Leblanc, Sylvie Brabant and Leane Christie.

Marlene Nixon, Gail MacMillan, Linda Young, Sherry Ingram, Jean Ann McPhee, Shelley Massey, Guylaine Lanthier, Ann McPherson, Nicole Parette, Jane Kelly, Beth Prophet, Gayle Siversky, Brenda Condie, Elaine Boyer, Brenda Denovan, Donna Kemp.

Choreographer was Rae MacCulloch and titles of dances were: Swords of Glengarry (24 dancers); Sailors Reel, (30 dancers); Highland Heather (11 dancers); and step dance—Clog and Reel, (11 dancers).

Trustee questions school 'begging'

SD&G Separate School Board Trustee Pierre Landry says he doesn't believe schools should have to go begging to parents for supplies.

He made the comment after it was revealed that one school sent a letter to parents asking them to donate toys their children no longer needed.

"I know we're poor," Trustee Landry said, "but I see no reason why we should go and beg for toys. If there are enough pupils for a second kindergarten class at that school, then there should be enough grants to provide them with what they need."

The trustee would not identify the school and said he was not condemning the intent of the letter.

Staff said they would investigate.

Trustee Landry also told the board of a letter sent by teachers at one school to the school committee. The letter invited parents to volunteer their services to assist teachers in supervising pupils during lunch.

Staff said parents are encouraged to participate in school activities and that they assume such supervision is carried on in the presence of a teacher.

Board insurance covers volunteer assistance, the staff indicated.

JOANETTE'S
Custom Meat Wrapping
Tel. 525-3583
We cut and wrap meat to your specifications
Storage facilities to age your beef
2 miles west of Alexandria on Highway 43
Mrs. Guy Joanette, Prop.

BIC LIGHTERS
Reg. $1.39
SPECIAL
67¢
PANTI-HOSE
First Quality
39¢ pr.
Open Every Night
Monday to Friday 9 a.m. to 9 p.m.
MENARD FAIRWAY
Alexandria Tel. 525-2207
48-1c



Need a Christmas gift for him?



We have everything he'll need
Lay-Away Plan and Gift Certificates are available
CHARGEX
Mister Mann
"The Men's Attire Centre of Glengarry"
17 Main St. S., Alexandria Tel. 525-2030
48-1c

HIBERNIA HOME
102 Centre St. Alexandria
is now accepting applications for residents
Features:
- single and double accommodation
- non-institutional atmosphere
- comfortable surroundings
- excellent food
- large indoor and outdoor recreation area
- hobby and craft rooms
- library
- extended privileges

Mike and Doris Fouhy, Proprietors
525-1776 48-1c 525-3262

Fall Changeover SPECIAL
Only at store below
14.95 MOST CARS



includes
OIL CHANGE, FILTER and LUBE
PLUS
DEMOUNTING OF YOUR 2 SUMMER TIRES AND REMOUNTING OF YOUR 2 SNOW TIRES
PLUS
19-POINT SAFETY MAINTENANCE CHECK-UP
We're all set up and waiting to get your car ready for winter. Our technicians will change your tires (one pair) and give your car an oil change (up to 4 quarts) including a new filter. Plus they'll perform a safety maintenance check-up, just to make sure things are running right. All for just $14.95. Now that's TOTAL SERVICE!
TOTAL SERVICE
CANADIAN TIRE ASSOCIATE STORE
Edmund J. Gagnier Ltd.
421 Main St. S., Alexandria
Use your Canadian Tire Card
47-2c

ANNOUNCEMENT



Jacques Tranchemontagne

Glengarry Motor Sales is pleased to announce that Jacques Tranchemontagne has joined their sales staff.

Jacques is well known in the area for his social and sport activities. Come in and see him for a new or used car or truck.

GLENGARRY MOTOR SALES
Hwy. 34 Alexandria, Ont. 525-1480

MAXVILLE NEWS

by Velma Franklin

Recent visitors with Mr. and Mrs. Keith Franklin and Mallory were Mary Cuenin and Wendy Teuscher of Sitka, Alaska.

Recent visitors with Mr. and Mrs. Joe Massia of Apple Hill were Mr. and Mrs. George Massia of Edsel, Alberta.

CHURCH TRANSFER

Maxville United Church will have a service for the reception of new members by transfer next Sunday morning, December 2. The senior and the junior choir will sing.

FROM SUN TO SNOW

Constable Lorna MacEwen, RCMP, spent some time visiting her mother Mrs. Alex MacEwen, then enjoyed a holiday in the Caribbean before returning to her duties in Whitehorse.

COACHES NEEDED

Another urgent S.O.S. from the Minor Hockey Association—two coaches are needed, for the Novice and the Peewee House League teams. These coaches don't have to have any level of certification—only an interest in working with small hockey players. Mothers are eligible, or a figure-skating sister. Somebody! Call Tom Grady—984-2825, or these teams will have to be disbanded. It does seem incredible in a community with a million-dollar rink that none of the parents who take their children to that rink are willing to stay and coach for a single hour, and in their own home town, too. Without a novice class, hockey in Maxville won't last very long.

MANOR EUCHRE

The Manor Auxiliary hosted the last euchre this week, until after the busy holiday season. Winners for the ladies were Catherine Morrison, Gerda Neilson and Alice Richer. For the men it was Sinclair Feek, Willie Clark and Clifford Houston. The door prize went to Mrs. Beatrice Villeneuve. See you in January.

LEARNING ENGLISH

For the Boat People of course, and also the sizeable number of local residents wishing to upgrade their English—St. Lawrence College is sponsoring an English class in Maxville. Two nights, two hours, each week, at the Senior School, and the teacher is Alphonse Gaudet. Fee is $10, and for more information call Mrs. Margaret Jack—527-5749, or Ken Johns—527-2652.

ANOTHER TEA AND BAZAAR

If you happened to miss last week's tea and bazaar you still have one more chance—St. Andrew's Ladies are having their tea, bazaar, and bake sale this Saturday, December 1, from 2:30-5:30 —everybody welcome.

GRAND OPENING COMING

Bill Munro, proprietor of the M and M on Main St. has planned his official Grand Opening for the week of December 3 to 8, with coffee and doughnuts on the Friday and Saturday, and all kinds of specials to mark the event, particularly dairy and bakery goods. Consumers will please note that both village stores now have on their shelves a fair selection of no-name products —these are first quality foods done up in plain yellow or white containers, at a considerable savings. In a spiral of rising prices this is the first break the shopper has had for months.

GIVEN SOUVENIR FROM CHURCH

A fellowship hour followed the regular service of public worship at Maxville United Church this Sunday, and a brief address given recalling the service of Hubert and Beulah Quart to their church and community. The congregation presented the Quarts with a lovely pewter bread tray with a harvest scene engraved on it, and the inscription "Give Us This Day Our Daily Bread" to serve as a Christian witness at their table.

MANOR SALE

The Christmas Craft Sale at the Maxville Manor will be held on Tuesday, December 4, 1:30-3:30 p.m. Everybody welcome.



RECEIVED DEGREE—Cecile O'Connell graduated from University of Ottawa with a Bachelor of Arts degree. Cecile is the daughter of Mr. and Mrs. Leo Levac of St. Isidore de Prescott. A graduate of Plantagenet High School, she has been teaching for seven years in Alexandria, the last six of which have been at Elda Rouleau. She is married to Albert O'Connell, a teacher at Ecole Perpetuel Secours.

Former Maxville resident dies

Georgia Anna Wilson, a schoolteacher for several years in Glengarry, died on November 1 at St. Joseph's Hospital in Sarnia. She had lived from 1935 to 1949 in Maxville with her husband, J. Walter Smillie.

A graduate of North Bay Normal School, Mrs. Wilson taught in Apple Hill, Riceville and Spring Creek schools before she moved to Sarnia in 1955.

She is survived by her husband and a daughter, Mrs. Vincent (Gayle) Cornell of Sarnia. Also mourning her loss is a son, James Smillie of Burlington, a sister, Mrs. Harvey Clemens and a brother, James Wilson, of Riceville.

Mrs. Smillie is also survived by grandchildren Mark, Bobby and Bill Cornell and Leanne, Susan and Jay Smillie.

The service was from Stewart Funeral Home in Sarnia, conducted by Reverend D. A. Donaghey, to the Munro Funeral Home in Maxville. The funeral service was held at the Riceville United Church, conducted by Reverend Elizabeth Praamsma, with interment in the Riceville Cemetery.

The pallbearers were a grandson, Mark Cornell and nephews George Wilson, Murray Wilson, Howard Pepper, Brett and Hal Clemens.

Jane MacDonald dies in Hotel Dieu

Miss Jane MacDonald, daughter of the late Donnie Alex and Flora MacDonald, formerly of Kenyon, died peacefully on November 17 at Hotel Dieu Hospital the day after her 91st birthday.

As a young woman Miss MacDonald worked in Ogdensburg, New York, before training as a nurse at St. Vincent de Paul Hospital in Brockville. For many years she worked as a private nurse and on hospital duty in New York City.

On her retirement Miss MacDonald made her home in Greenfield and four years ago she moved to Maxville. There she was a devout parishioner of St. James Parish, a faithful member of her family and a good friend and neighbor.

Always an active person, Miss MacDonald was in good health until a rather sudden illness confined her to hospital a month ago.

She is survived by five sisters: Miss Jennie MacDonald of Maxville, Flora (Mrs. A. J. MacDonald) of Greenfield, Sister St. Ignatius of Cornwall, Catherine (Mrs. A. R. MacDonald) of Cornwall and Ethel (Mrs. Bennie MacDonald) of Toronto. A brother, Hugh, lives in Detroit. Several nieces and nephews also survive her.

The funeral was held at 10 a.m. November 19 at St. James Parish in Maxville. Reverend Denis Lefebvre celebrated the mass and Father Bernard Cameron of St. Columban's was the homilist.

Pallbearers for the interment at Greenfield Cemetery were nephews: Walter Moore (Toronto), D. R. MacDonald (Cornwall), Gordon MacDonald (Cornwall), Allen MacDonald (Bancroft), John MacDonald (Aurora), and Paul MacDonald (Toronto).

Humane Society held tea

The SD&G Branch of the Ontario Humane Society held a tea, bake sale and bazaar on Saturday, November 24. The conveners Mrs. Henry McNamara and Mrs. Ernie Heath feel that the affair was a huge success. Mrs. Evelyn Jones poured from a beautiful silver set and Miss Beth Davidson was at the door.

Winners of the cakes raffled off were: Mrs. James Wolfe with the rabbit made by Mrs. Lindy Aitken; Cecile Newsome and Linda Derouche winning the two cakes made by Marian Colucci.

Election of officers held

by Velma Franklin

The Maxville Horticultural Society members braved a wet, rainy evening last Thursday to gather in the United Church Hall for their annual meeting.

Following a delightful pot luck supper, acting president Bruce Allnutt took the chair. Minutes were read by Secretary Oris Beaudette, and Mrs. Lorna Winter gave the treasurer's report.

The correspondence read by Mrs. Hope MacKinnon included advance information on the "World Exhibit" to be held in the Montreal Velodrome this summer. The possibility of taking a bus trip to this was discussed.

Mrs. Margaret Allnutt gave a full report of the September District convention held in Morrisburg, which five members attended.

A vote was taken on whether to sponsor the annual Christmas Decoration contest in the village and supporting area—it was decided to continue and a committee appointed to arrange this —Gordon Winter, Bruce Allnutt, and John and Mabel Patton.

The election of officers for 1980 was held, with the following results—President Gordon Winter, First Vice-President Oris Beaudette, Secretary Charlotte Kennedy, and Treasurer Lorna Winter.

The ten directors are: Viola Rowe, Riceville; Mary Fraser, Dunvegan; Agnes Campbell, Athol and St. Elmo; Bertha Carter, Maxville East; Jenny Ronald, Fifth Roxborough; and for Maxville, Lila Jamieson, Mabel Christie, Grace Doth, Mabel Guindon and Wendy Scott.

President Winter took the chair, expressing his satisfaction in the summer donations to local churches and cemeteries, and the pleasing results just beginning to show. He felt the society could look for more such projects.

A workshop was discussed, that might be held in June or July, before the annual flower show, so that exhibitors might gain insights into the finer points of showing.

Directors were requested to be more active on the day of the show. The 1980 prize list remains the same. Members are encouraged to visit shows in neighboring communities, and bring home some fresh ideas. The District Annual will be held next fall in Russell.

Serious consideration should be given to the Trillium Award—a special prize for the best laid out property, as viewed three times a year.

The meeting closed with a special thanks to Howard Broten of the Green Valley Violet House who brought a large quantity of house plants to the meeting, and later conducted a brisk little sale.

Glengarry Pipe Band's
7th Annual
St. Andrew's Ball
Friday, Nov. 30
Bonnie Glen, Hwy. 34
Wine, Dine and Dance
The Clansmen
Celtic Entertainment
Dinner & Dance $12.50 ea. Dance $4 ea.
All Tickets Advance Sale Only
Alexandria 525-1119 (R. Martin) | Cornwall 932-4480 (J.I. Cameron) | Maxville 527-2037 Danskin's Shop
47-2c

Furniture Stripping
and Refinishing
Work Done By Hand
Workmanship on Display
at
MacDonell's
New, Used and Antique
Furniture
and Crafts Store
Highway 138
1 Mile North of Hwy. 34
at Gravel Hill Corners
Roy MacDonell
48-1c
Tel. 932-2582, 346-5530

SCOTTISH GIFT SHOP
35-tf
Main St., Maxville 527-2037
LOOKING FOR THAT SPECIAL GIFT?
A new shipment of Ladies' Fair Isle Sweaters in beautiful colors has just arrived. Also Scarfs and Ties, Clan Plaques, Records, Books, Jewellery, Pictures, Skirt and Sweater Paks, Dancers' Swords, Highland Dress, Bagpipes. Many Tartans always in stock.

Attend John Deere
Farming Frontiers
Join Us at John Deere
Farming Frontiers '80
WATCH ON FILM the 33 to 80 h.p. JOHN DEERE TRACTORS, billed as new profiles in performance.
Discover new "Simply Tough" DISKS.
See new FIELD CULTIVATORS, SEMI-INTEGRAL PLOWS, WINDROWERS, and others.
View furrow-on-film subjects, novelty films and more.
Drawings for door prizes will include a 295 amp. John Deere Welder
Be sure to come
TWO SHOWS—One in the afternoon at 1:15 p.m. and one in the evening at 8:15 p.m.
Thursday, December 13
Maxville Community Hall
GARRY SMITH
Sales & Service (Maxville) Ltd.
Tel. 527-2152 Maxville, Ontario

M
Taking care of your car is important
See your local garage for:
regular tune-ups, repairs or new paint jobs



And see us
for Automobile Insurance
MASSON
Insurance Agency
Limited
11 Sandfield Ave., Alexandria
Tel. 525-1836
48-1c

CLARE'S
RED & WHITE FOOD STORES
RED & WHITE
Maxville 527-2148

BONANZA SAVINGS

PRIME RIB Roasts, Can. Gr. A.	lb.	2.28
SHORT RIBS, bone in.	lb.	1.18
STANDING RIB Steaks, Can. Gr. A.	lb.	2.38
GROUND BEEF, regular.	lb.	1.58
DEVON Bacon, by the piece, end portion.	lb.	.79
DEVON Bacon, by the piece, centre portion.	lb.	.79
BEEF FRONT, Can. Gr. A, cut, wrapped.	lb.	1.28
MAPLE LEAF Lunch Meat, asst.	6 oz.	69
MAPLE LEAF Sausages, golden fry.	16 oz.	1.48
MAPLE LEAF Bologna.	16 oz.	1.58
MAPLE LEAF Cottage Rolls, sweet, Cryovac.	lb.	1.38
BEEF LIVER, tender, tasty.	lb.	1.18
GROUND PORK, fresh, minced.	lb.	1.08
TAILLEFER Tourtiere Meat Pies.	500 g. size	1.68

GROCERY VALUES

SUNSPUN French Fries, frozen.	2 lbs.	.59
PRIMO Elbow Macaroni or Spaghetti.	2 lbs.	.89
PRIMO Spaghetti Sauce, plain.	28 oz.	.89
BYE THE SEA Light Tuna, flaked.	7 oz.	.69
SARA LEE Frozen Layer Cakes, asst.	369 g.	4/.99
JELL-O Jelly Powders, asst.		4/.99
IVORY Liquid Detergent.	32 fl. oz.	1.59
TETLEY Orange Pekoe Tea Bags.	pkg. of 144	3.49
QUAKER Harvest Crunch Bars.	200 g.	1.09
MOUNTAIN BLEND Coffee, whole bean.	1 lb.	3.89

PRODUCE SAVINGS

GRAPEFRUIT, Florida Sweet, red/white.	5 lbs.	1.29
SPY Apples, Canada Fancy.	3 lbs.	1.29
CARROTS, Sweet Eating, Can. No. 1.	5 lbs.	.69

SPECIAL THIS WEEK

Potted Mums.	$3.59
Baby's Tears.	.99

The winners of our free groceries draw for the past two weeks were: Audrey MacIntosh and Rod Chisholm.

Winners are determined with cash tapes of previous week's groceries deposited in store.



Wind-up the season with a great banquet.

It's "Do It Yourself" buffet month at Kentucky Fried Chicken. And there's just no better way to wind up sports and community group activities than with a party. Call your nearby Kentucky Fried Chicken Store manager 2 hours ahead. Then pick it up. It's a real feast, with 3 pieces of chicken and generous helpings of salads for everyone. Plus everything you need for serving up a great banquet for 15 people or more.

Scott's chicken Villa®
Call your local manager for details.

Col. Sanders Recipe Kentucky Fried Chicken® A CANADIAN COMPANY
Colonel Sanders' boys and girls make it "finger lickin' good."
Colonel Sanders' "do-it-yourself" buffet
Good chicken!

Rebels win one, lose to Lions

The Rebels were defeated for the second time this season on Saturday night in Williamstown as the league-leading Morrisburg Lions outscored them 9-7. On Friday in the other weekend game the high-flying Char-Lan boys blasted Smiths Falls 9-3.

Marc Seguin and Mark Thomas both had good weekends, Seguin moving into first in the scoring race and Thomas climbing to sixth.

On Saturday the Rebels had trouble containing Rick Bopray and Gary Beckstead as they put in four goals each for Morrisburg. The game was mostly fast end to end hockey.

Bopray put the visitors ahead early only to have Kenton Spink tie the score from Ray Bourdon and Mitchell MacDonald. With five minutes left in the first period Bopray scored again, followed by Beckstead to make it 3-1 for Morrisburg.

Mark Thomas started things off in the second period on a pass from Marc Seguin. Three minutes later Kevin Fontaine tied the game on a set up by Bourdon and MacDonald.

Bopray got his hat trick two minutes later but Thomas netted his second for the home team to keep the score tied. Fontaine and Lee Sheets assisted.

Coming out in the final period the Rebel defence was caught off guard time after time, allowing the Lions' sharpshooters to come in alone on goalie Doug Spink.

Beckstead connected for three quick goals to give his team the upper hand before the Rebels got untracked.

At the halfway mark in the period Marc Lalonde narrowed the gap on a marker from Spink and MacDonald, then Thomas netted his third, from Seguin and Harvey Primeau. The Rebels kept up the pressure and one minute later Kenton Spink tied the score on assists by Steve Smith and Bourdon.

With the game winding down as a tie, the home team defence got nabbed up ice again and the Lions banged in two more quick goals for the final score of 9-7. Marc Beaupre got his fourth and Mark Bopray netted the insurance marker.

Referee Reggie Grant handed out 16 penalties to Morrisburg and 12 to Char-Lan.

REBELS 9, SENTINELS 3

Marc Seguin picked up six points on Friday night as the Rebels travelled to Smiths Falls and blasted the home team 9-3.

The Settlers drew first blood on a goal from Rich Cough, but the Rebels scored three to end the first period on top. Blake Hull started things off, followed by Kevin Fontaine from Ray Bourdon and Mark Thomas from Seguin.

Steve Kennedy narrowed the score to 3-2 coming out in the second, but Marc Seguin batted one in from Lee Sheets and Thomas. Then Dean Bourgon netted his first of three to put the Rebels ahead comfortably. Marc Seguin assisted.

The Rebels ran away with it in the third period. Bourgon netted his second to start it off, on assists from Seguin and Thomas. Then Seguin set up Thomas for his second goal.

Ray Bourdon continued the rout with a goal from Kent Spink to make it 8-2.

Steve Duffe, up from the Midget League for the game, got the Settlers' third and last goal on an unassisted play, only to have Dean Bourgon round out his hat trick for the Rebels.

Bourgon's goal ended the scoring at 9-3. Marc Seguin picked up his fifth assist, with Sheets also helping out.

Guy Vallee stopped 62 shots in the Rebels' net, while Brian McNamara blocked 41 for the Settlers.

This weekend the Rebels will travel to Prescott on Friday night, with Winchester coming to town at the Charlottenburgh Arena on Sunday, December 2 at 1:15 p.m.

STANDINGS

	W	L	T	P
Lions	10	0	0	20
Rebels	7	2	1	15
Winchester	6	2	1	13
Metcalfe	3	3	1	7
Cardinal	1	7	1	3
Prescott	1	7	0	2



ON THE ROUGH RIDER SIDELINES—The football season is over for another year and so Ottawa Rough Rider Cheerleader Leanne MacMillan can pack her pom-poms. The daughter of Glengarrians Myles MacMillan and Joan MacSweyn, Leanne is seen here putting on a demonstration in one of the Ottawa shopping malls. She is also head chearleader for the Ridgemount High School which she attends.

Lancaster is on top by six

Lancaster stayed six points in front of second place Bainsville in the Intermediate Hockey League by overpowering Glen Nevis 7-4. Bainsville took back sole ownership of second place with an easy 7-3 win over St. Raphael's.

The first and second period of the Lancaster-Glen Nevis game ended in 2-2 and 4-4 ties, but in the final period, Lancaster came on strong with three to win.

Mort Belmore picked up a hat trick for the winners, while Art Sinfield added a pair and Brian Reasbeck and Dan Bowers netted singles.

For Glen Nevis it was Steven MacDonell, Mike MacDonald, Randy MacDonell and Steve Levac. Only five penalties were handed out in the fast-paced game.

Upcoming games: Thursday (Williamstown), 9 p.m.; Lancaster vs Bainsville; 10:30 p.m., St. Raphael's vs Glen Nevis. Sunday (Alexandria) 1 p.m., St. Raphael's vs Bainsville; 3 p.m., Glen Nevis vs Lancaster.

STANDINGS

	W	L	T	P
Lancaster	11	3	1	23
Bainsville	8	6	1	17
Glen Nevis	7	7	1	15
St. Raphael's	2	12	1	5

Glengarry Sports Palace Program

Tel. 525-3600

Thursday, Nov. 29
10—11:20 a.m. Mothers and Tots
5-7:50 Ringette
8-10 Men's Broomball

Friday, Nov. 30
3:30-5:30 Minor Broomball
5:30-7:30 ADMHA
8:30 Rockland vs. Jr. B Glens

Saturday, Dec. 1
8 a.m.-7:30 p.m. Bantam Tournament
8:30 Chrysler vs. Jr. C Glens

Sunday, Dec. 2
7-9:50 a.m. ADMHA
1-4:50 Intermediate Hockey
5-6:50 ADMHA
7:15-8:45 Public Skating

Monday, Dec. 3
4-7:50 Figure Skating
8-10 Men's Broomball

Tuesday, Dec. 4
10-11:20 a.m. Mothers and Tots
3:30-7:30 Figure Skating

Wednesday, Dec. 5
3-5:15 Figure Skating
7-7:50 ADMHA
8-11 Ladies' Broomball

Thursday, Dec. 6
N.B. There is no Mothers and Tots today.

Jr. Cs down Crysler 5-3

The Alexandria Junior C Glens came off a 5-3 win in Crysler on Thursday only to lose to Maxville in the Sports Palace on Saturday.

Darren Rolland led the Maxville attack with a hat trick, while Randy Robertson netted the other goal.

John MacSweyn blasted the only marker for the home team.

Last Thursday the Glens travelled to Crysler and got a good team effort for the win. Scoring were Mike Tessier, Yves St. Pierre, Glen MacMillan, Charlie McRae and Scott Hay (of Sooners fame).

A large contingent of Maxville fans were on hand at the Sports Palace for the game on Saturday. The winner of the draw was Gary McDonell of RR1, Apple Hill.

This week the Glens visit Embrun on Friday and play a return match with Crysler in the Sports Palace on Saturday. The game starts at 8:30 p.m.

Sealtest still winning

Sealtest is still the team to beat in the Alexandria Ladies' Broomball League. So far the team has won all five of its games and boasts the top five scorers in the league.

Last Wednesday night Sealtest downed Glen Robertson 5-1. Carol Riley led the attack with two unassisted goals. She also assisted on goals by Pam MacCulloch and Lisa Larocque. Cathy McDougall netted the other winning marker, assisted by Heather Fourney.

For Glen Robertson it was Micheline Duval assisted by Lise Lanthier.

In the first game last Wednesday Hope's Auto Parts blanked Glen Nevis 1-0. Scoring the lone marker of the game was Suzanne Dupuis.

The other match at the Sports Palace saw Starr Taxi and GTL battle to a scoreless tie.

STANDINGS

	W	L	T	P
Sealtest	5	0	0	10
Hope's	2	1	2	6
GTL	1	1	3	5
Glen Robertson	1	2	2	4
Starr Taxi	0	2	3	3
Glen Nevis	0	3	2	2

SCORERS

	G	A	P
McDougall, Seal	4	4	8
Fourney, Seal	4	3	7
Riley, Seal	3	3	6
MacCulloch, Seal	2	3	5
Taillon, Seal	2	2	4

Cornwall team tops midget

Three teams are undefeated to date in the Midget Division of the Lower St. Lawrence Hockey League. Cornwall Minor leads the division, followed by South Stormont and Alexandria.

Last Wednesday Alexandria battled to a 3-3 tie with Cornwall Minor, while Cornwall B and North-Glen-Stor stalemated 4-4.

Earlier scores were: South Stormont 7, Char-Lan 4; Char-Lan 1, Cornwall Minor 7.

This Sunday South Stormont will tackle Cornwall Minor and on Monday North-Glen-Stor goes against Char-Lan.

The Glengarry XC Ski Club Inc.

SKI SHOW

AT THE BONNIE GLEN

Sunday, December 2

2 to 4 p.m.

Special Guest Instructor
TOM BAYSON will be present

Program:
Sessions on Shaping Up, Equipment Selection,
Question and Answer Period and Films
Free Admission and Door Prizes

This Ad Sponsored By

DALBEC SPORTING GOODS
Eugene Bergeron, Manager
CORNWALL, ONTARIO 48-1c

BOYS'
HOCKEY SWEATERS
Medium and Large
$2.97
Open Every Night
Monday to Friday
9 a.m. to 9 p.m.
MENARD FAIRWAY
Alexandria Tel. 525-2207 48-1c

BINGO
GLENGARRY SPORTS PALACE
8:00 p.m.
Doors open at 6:30 p.m.
Thursday, Nov. 29
15 Regular games 25.00
6 Specials 50-50
ONE WINNER TAKE ALL
Door Prizes - $10, $15, $25,
JACKPOT $1,225
in 6 Numbers
Last Bingo of the Month
3 Extra Door Prizes of $25
Admission 50c per person

Alexandria Billiard and Coffee Shop
We would like to express our thanks to all who sent flowers and participated in our Grand Opening
We are now open
Monday to Thursday
8 a.m. to 11 p.m.
Friday 10 a.m. to 1 a.m.
Saturday 10 a.m. to 1 a.m.
Sunday 10 a.m. to 11 p.m.
Everyone Welcome
If you need pool equipment, tables, cloths, etc., etc., please contact
Alexandria Billiard and Supply
Tel. 525-1812 48-1c

May we present some Christmas Ideas?
• We have a full line of Cross-country Skis (Package Deals Available)
• Cross-country ski wear by Adidas and Maska
• Snow Shoes
• Winter Boots
• Ski Gloves and Mitts
Fun for Everyone!
HOPE'S SPORTING GOODS
Alain Giroux Manager
Municipal Parking Lot Alexandria Tel. 525-3688

YAMAHA
1980's
are here!
OPEN HOUSE
THIS WEEKEND
Thursday, Friday and Saturday with over
65
1980 SNOWMOBILES AND MOTORCYCLES
IN STOCK AND ON DISPLAY
Why buy a 1979 unit when we'll save you up to $400 on a 1980?
Remember—this weekend ONLY for savings you can't beat
GRANT MOTOR SPORT
702 Rosemount Avenue
Cornwall, Ontario Tel. 933-7558

Yahama SS440

XS-11SF

Glens edge Vanier

The Alexandria Junior B Glens withstood a four-goal third period attack from the Ottawa-Vanier 72s on Friday night to come out on top of a close 7-6 score. Leo Seguin led the sharpshooters with a pair of goals and an assist.

The Glens took an early 2-0 first period lead before the home fans in the Sports Palace. Luc Poirier started things off with a goal at the midway mark of the period, from Frankie St. Pierre.

St. Pierre put the puck in himself for the Glens' second marker. Leo Seguin and Ewen McCormick picked up assists on the play.

The Alexandria team came out strong in the second period. After two and a half minutes Mike Crack banged one in from Laurie McRae and Sandy Maclaren. Within seconds of the centre ice face-off Steve Kavic made it 4-0 Glens with assists by McRae and Jacques Lajoie.

Blair Fraser drew first blood for Vanier with a marker at the 14:06 mark of the second period.

The Glens, however, were determined to stay well ahead, and with three minutes left Leo Seguin put in his first goal, from Brian Wensink and Lajoie.

With only 12 seconds left the 72s hit the scoreboard again, Brian Reynolds beating Bob Hartley with his first of two goals.

Reynolds came out in the third and narrowed the score to 5-3 with his second goal, but Brian Wensink came right back with another marker for the home team.

McRae and Crack assisted on the goal.

Vanier then applied the pressure and goals by Luc Guindon and Peter Carrossi narrowed the tally to 6-5.

Leo Seguin gave the Glens a two-goal lead again with three minutes left. Assisting were St. Pierre and Poirier.

Vanier wasn't about to give up, though, and Rick Legault banged in the final goal of the game just 11 seconds later.

Eric Biddiscombe stopped 46 shots in the Vanier net, while Bob Hartley handled 29 for the Glens.

The Glens travelled to South-Ottawa last night for a battle with the Canadians.

This weekend the team plays Rockland twice, in the Sports Palace on Friday and away on Sunday.



Char-Lan Minor Hockey

D&R Rose picked up the only win in Atom action this week by outscoring GTL 5-2. In the other game Lalande Camping battled to a 1-1 tie with the Claude Nunney Legion.

Simon Leeds netted a pair in the D&R victory, with Chris McBean, Guy Lapierre and Orey St. Onge picking up singles. For GTL it was Gilles Richer and Ken Hall with one each.

Lalonde's Jason Fraser and the Legion's Shawn McRae were the single goal scorers in the tie game.

PEEWEE

High scores were recorded in Peewee action, with Amell Landscaping downing Jean's Grocery 5-2 and Rozon Insurance blasting Lancaster Recreation 7-4.

Scott Moffat netted the only hat trick of the week for Rozon in the win. Gilles Lafrance picked up two and Cameron Nice and Robert Chretien got one each. For Lancaster it was Dean Cameron with a pair, plus singles by Jody Jurchuk and Pat Heward.

Amell got two from Robert Lamtertucci and one each from Darren Hill, Darrell Menard and Chris Eamer for the win over Jean's. For the grocerymen it was Jeff Watson and Donald Russell.

BANTAM

In Bantam play Lancaster Pizzeria edged Grant Brothers 2-1, while Impala Motel and Gauthier's Greenhouse tied 1-1.

Bradley McRae and Norman Ramsey got the goals in the Pizzeria's win, with Alan Flaro responding for Grant.

Randy Collette's goal for Gauthier's was negated by Harold Carmody's marker for Impala in the tie.

MIDGET

Both Midget games this week ended indecisively as Dan's Place and Chaffee Sports tied 1-1 and Wereley's Esso matched Lancaster OPP by the same score.

For Dan's it was Chris Eamon, with Nicky Bronzon replying for Chaffee.

Ron Lavoie was the Wereley's sharpshooter, while Jerome MacDonell blasted the OPP marker.

Sporting things for the weekend

This Saturday the Alexandria Bantam Travelling team is sponsoring an eight-team tournament. The competition starts at 8 a.m. in the Sports Palace, with the final games scheduled for 4:30 p.m.

The participating teams are: Char-Lan, St. Isidore, South Stormont, North Stormont, Embrun, Cornwall, Iroquois and, of course Alexandria.

For all local skiing buffs, there will be an opportunity to see some of the new equipment offered this season on Sunday as the Glengarry Ski Club will be holding a ski show.

The show will include Tom Bayson, a guest instructor, who will be on hand to answer questions and explain films shown through the day at the Bonnie Glen.

Addresses society

by Bob Kerr

Dr. Jim Pendergast left his retirement home near Merrickville on November 15 to address the Glengarry Historical Society.

The meeting was held in the Nor'Westers and Loyalist Museum in Williamstown and proved to be of special interest to area members as Dr. Pendergast took as his topic, "The Campaign on the St. Lawrence, 1813."

After his years of service in the Canadian Army and at the Museum of Man in Ottawa, Dr. Pendergast most ably described the moves of the American invaders and the British and Canadian defenders in this middle year of the unfortunate struggle which has come to be known as the "War of 1812," a war which resulted in a draw and might just as well not have taken place.

The speaker's sense of humor explained the light side of events to his audience, but did not detract from one of the chief points he wished to make—that if it had not been for the presence of 600 French Canadians under "Red George" MacDonell who came to assist de Salaberry in repelling the Americans at Chateauguay, the future course of Canadian history would have been altered drastically.

In the short business session, Bruce Kennedy, convener of the Antiques Fair in September, reported a net profit of some $1,450 had accrued from this event. He was warmly applauded for this achievement.

Joan Johnston reported that the seminar sponsored by the Ontario Museums Association recently at the Nor'Westers Museum proved a great success, registration exceeding all expectations.

The recent Crafts Fair at the same museum was a similar success. Ann Wardrop appealed for a volunteer to replace her as head of the Aural History Committee which interviews residents in their homes, etc., as she is now studying in Montreal.

Those interested are asked to contact the Past President, Velma Franklin or the Secretary, Harriet MacKinnon.



WILL GRACE SNOWMOBILE CLUB—Royalty for the Alexandria Snowmobile Club were chosen on a draw system this year. Centre is Queen Carol, daughter of Mr. and Mrs. Adrien Ladouceur of Green Valley, at left, First Princess Colette, daughter of Mr. and Mrs. Robert Poirier, RR1, Alexandria, and right, Second Princess Lise, daughter of Mr. and Mrs. Edmund Deguire, Ninth of Lancaster. Club President Andre Lapierre officiated at the evening sponsored by the group in early November.

Hogs to be graded in metric

Beginning December 31, 1979, Canadian hogs will be marketed and graded in metric weights and measures.

Hog prices will be quoted in dollars per 100 kilograms, dressed weight basis.

Carcass fat measurements will be taken in millimetres, at the back and loin, rather than at the shoulder and loin, as has been the practice for the past decade.

Total payments for all hogs marketed under the new schedule should be very similar to payments under the current schedule.

Everything for Christmas
at
THE HORSEMAN SHOP
COME IN AND SEE
our extended line of merchandise, including Down Jackets and Vests and Ladies' Western Shirts.
Located 6 miles east of Eamers Corners or 6 miles west of Williamstown on South Branch Road.
Tel: 931-1883
R.R. 1, Williamstown
Mrs. Catherine B. Miller, Proprietor.
45-tf

RANCHO DIABLO
Invites you to room and board your horse with them
- very reasonable summer and winter rates for horses and ponies
- standard service or full service rates
- excellent care and management of your horse
- organized weekly trail rides in summer and fall months
1w-4wm
For further information please call 347-3235

We Ask Your Support
The Alexandria Bantam Travelling Team is sponsoring an eight-team tournament at the Sports Palace on Saturday, December 1
Starts at 8:00 a.m. Finals at 4:30 p.m.
Participating Teams: Char-Lan, St. Isidore, Alexandria South Stormont (Long Sault), Iroquois, North Stormont (Maxville), Embrun, Cornwall,
48-1c

ARCTIC CAT SNOWMOBILES
See them at
BOURGON Body Shop
the Cat It's Black Magic
St. Telesphore Tel.(514) 269-2133
38-tf

GIVE A Christmas GIFT
FROM SHEPHERD'S GLENGARRY SPORTS SHOP
83 Main St. N. 525-1402

EVERYTHING FOR THE SNOWMOBILER
SUITS - BOOTS
HELMETS - MITTS
and ACCESSORIES
Ski-Doo® mittens
Special: Fog Free Visors 13.95
Mitts Starting at 13.95
Toques .99
Ski-Doo® helmet
SUPER SPECIAL:
ONE-PIECE SKI-DOO SUIT WITH HOOD
Only 44.95
Ski-Doo® caps
List 1,699.00
1980 New Citation* 3500
Over 30 New Ski-Doos In Stock
Price Start as low as 1,295

Cross Country Ski Packages
FROM 79.95
Bindings-Skis-Boots-Poles

CCM - BAUER - COOPER
Everything For The Hockey Player
Cooper TS100 Sticks
Reg. 7.95 Now 5.95

SKI-DOO OIL BY THE CASE
Reg. 20.50 Special 17.95
Also . . . 10% Off Drive Belts

Girls' and Ladies' Figure Skates
10% OFF
Numerous boys skates with reg. blades ½ price

Expert Skate Sharpening While U Wait

Adidas and Bauer Leisure and Training Shoes All REduced 20%

Ski-doo
SELLING and SERVICING FOR 12 YEARS



YOU DON'T HAVE TO SHOUT MERRY CHRISTMAS.

1. If you decorate your house with Christmas lights, keep it simple. Too much of a good thing is a waste of electricity.
2. Turn your Christmas display on after 7 pm, when the demand for electricity is lighter. And please, remember to switch it off at bedtime.
3. A happy Christmas is a safe Christmas. Discard old lights that show wear or damage and make sure lights are marked C.S.A. for safety.

OUR BEST WISH–DON'T WASTE YOUR ENERGY, USE IT WISELY.

ontario hydro

Diane Flipsen wins special prize at 4-H awards night

Metrication has hit the scene once again! The 4-H Homemaking Club members of Glengarry County have been learning all about metric cooking in their current project—"Essential Edibles." Thursday evening, November 22, 1979, saw the culmination of this project as the Achievement program was held at the Glengarry District High School. Many friends, neighbors and relatives were in attendance to see how much the members had learned about metric cooking. The members' books and recipe files were on display for the audience to see.

The evening program had two main features. One feature was the presentation of the skits and exhibits of each club. Miss Emmy Flipsen, from Picnic Grove, acted as chairman for this part of the program. The five skits presented covered the following topics: "A Terrific Looking Lunch" by Kirk Hill; "A Lunch with Enthusiasm" by Dunvegan; "Now, That's what I Call Breakfast" by Lochiel; "We're Here and Hungry" by Martintown; and Picnic Grove gave us, "Dinner—You Can Make it on Your Own." These skits utilized all members of the respective clubs.

Exhibits were presented on the following topics—"Meals for a Day" by Maxville with Sandra Campbell commenting; "Right on Party Food" by Matilde Gaudet from Martintown; "Cooking Tools and Techniques" by Bainsville with Julia Peachey commentating; and "A Passport to Good Health" with Anne Morris representing the Alexandria Club. A great deal of useful information was passed on to the audience through these presentations. The members and leaders did a great job and deserve a pat on the back for their work.

The second feature was the presentation of awards. Several very special awards were given out. The first was the Ottawa Citizen Award which was presented to a deserving 4-H member who is continuing her education beyond the high school level. This year's recipient was Miss Diane Flipsen from the Picnic Grove Club. She is presently enrolled in a Beauty School in Ottawa. Diane has been a very hard-working member and has 16 projects to her credit. Congratulations and good luck Diane.

Two Glengarry girls received Advanced Honors for having completed 18 4-H Homemaking Projects. They were Marilyn Larocque from the Lochiel Club and Emmy Flipsen from the Picnic Grove Club. These girls received a beaultiful silver pie server and certificate for these efforts.

County Honor pins and certificates were presented to 10 girls for having completed six homemaking projects. These girls were Anne Morris from Alexandria; Donna Clark and Diane Wilamoski, both from Dunvegan; Audrey MacDonald and Gail MacMillan, both from the Kirk Hill Club; Tracy VanLoon and Rosemary VanRooi, both from the Martintown Club; Lorye Michaud from the Maxville Club; and Suzie Flipsen and Krista MacDonald, both from the Picnic Grove Club. Congratulations are extended to all the annual winners.

Each leader and member was presented with a sliver spoon for all their hard work in this project.

Miss Mary Michels, home economist with Miss Flipsen's help, conducted the evening program. She commented on all the work presented by the members. The project for the Spring of 1980 will be "Your Corner of the World." Miss Michels stated that this project will be dealing with the decoration of personal space, namely the bedroom. The members will have a chance to try their hands at macrame. Each member will be expected to make a macrame plant hanger, plus one other macrame project. The project looks both interesting and fun. Any boy or girl who has reached his or her 12th birthday by March 1, 1980, is encouraged to take this project. The project is scheduled to start in early January of 1980.



WINNERS—County 4-H Honors Awards were recently given to the following: back row (from left), Suzie Flipsen and Krista MacDonald, Picnic Grove; Anne Morris, Alexandria; Gail MacMillan and Audrey MacDonald, Kirk Hill. Front row (from left), Lorye Michaud, Maxville; Tracy Van Loon and Rosemary Van Rooi, Martintown; Diane Wilamoski, Dunvegan. Missing from picture is Donna Clark, Dunvegan.

LAGGAN News

Mrs. Alex MacCuaig
525-3317

Mrs. Ralph MacSweyn spent the American Thanksgiving with her parents in Baltimore, Maryland.

Campbell MacLeod, Brockville and Morrison MacLeod, Finch were recent visitors with Mr. and Mrs. Norman Stewart.

Glengarry '79 at the National Arts Centre, Ottawa, was well presented and enjoyed by everyone present from this area.

At the card party November 22 under convenership of Mrs. E. Nixon and Mrs. C. Fraser euchre was played at 11 tables.

Winners were: ladies, Mrs. Jake Leonard, and Mrs. Bill Willis; gentlemen, Edwin MacDonald and Kenneth N. MacLeod. Door prize, Mrs. Margaret MacLeod. Next euchre December 6, 8:15 p.m.

Visitors with Mr. and Mrs. Everett Nixon last week were her uncle Donald MacKenzie and son Glen of Saskatoon and this week her nephew, Ronnie Cutting of Toronto.

Bookmobile Route

During the month of December the bookmobile will visit the communities in the Three United Counties, on the following schedule:

Monday, December 10: Riverside Heights (9:30-9:45); Stampville (10:05-11); Hainsville (11:15-11:45); Hulbert (1-1:20); Osnabruck Centre (3:30-3:45).

Tuesday, December 11: Strathmore (9:30-10); Gravel Hill (10:30-10:50); Monkland (11-11:30); Greenfield (12:45-1); Apple Hill (1:15-1:40); Martintown (2-2:20); St. Raphael's (2:30-3).

Wednesday, December 12: Curry Hill (9:30-10); Bainsville (10:10-10:40); North Lancaster (11-11:35); Glen Norman (12:45-1:15); Glen Roy (1:30-2).

Thursday, December 13: Glen Robertson (11-11:20); Glen Sandfield (11:30-12); McCrimmon (1:30-2); Dunvegan (2:15-2:45).

Friday, December 14: Lunenburg (9:05-9:20); Dunbar (10-10:20); Morewood (10:40-11:20); Mountain (1-1:30); Inkerman (1:45-2:45).

In addition the following locations are visited once each month: Elma, Monday, November 26, 1:40-3; Glen Walter, Wednesday, December 5, 9:15-10:15; Lancaster Township (at public school) Wednesday, December 5, 10:45-12; Berwick, Thursday, December 6, 10:45-12 Bonville, Friday, December 7, 2:30-3; Bouck's Hill (Timothy School) December 10, 1:40-3.

"We're the Nobody that undersells Everybody"
HOUSE OF LIGHTING
Wholesale and Retail Lighting Fixtures
Also Evening Appointments
Tel. 534-2912 26-tf
16 Johnson Crescent Long Sault, Ont.

Where Service Is Quality
CROWDER MONUMENTS LTD.
Morrisburg, Hwy. 2 East
We are offering our services in the area. We carry a large stock of monuments on hand and all the work is done in our shop here in Morrisburg which you may see at any time.
We also have the equipment and the ability to do all types of cemetery lettering.
We are located on Highway No. 2, at the east end of town.
Phone 543-2950
Box No. 526
We take pride in our work. Our aim is to please and our prices are very competitive. 12-tf

SUNBEAM
ELECTRIC CURLER
SPECIAL
$8.97
TIMEX WATCHES
25% Discount
Open Every Night
Monday to Friday 9 a.m. to 9 p.m.
MENARD FAIRWAY
Alexandria Tel. 525-2207 48-1c

ATTENTION!
Bumstead's
Sanitary Services Ltd.
Cornwall, Ontario Tel. 932-0481 (After Hours 932-1546)
FROM
November 1 to December 10
We are offering a GET ACQUAINTED DEAL
Before Winter sets in, get your septic tank boiled and cleaned at a reduced price of $40. (Regularly $60.) Call us collect at 932-0481 (after hours 932-1546).
45-5c

ASTER SHOPPE
Ladies' Wear
North Lancaster, Ontario. 347-3543
Pre Christmas Sale
Starting Dec. 3rd
A fabulous Sale—Come and behold The Extraordinary $$$ Reductions
Savings on the Hottest fashions and On other merchandise Priced to Please Everyone
Store Hours
Mon.-Tues.-Wed: 9-6
Thurs.-Fri. 9-9 until Xmas
Sat. 9-5
Special racks
ALL SALES FINAL
Therese
48-2c

SCOTTISH SUPPLIES
•Music Books
•Bagpipes and Reeds
•Records. etc.
CORONET CAMERA SHOP
124 Pitt, Cornwall
932-1664 13-tf

K of C 300 CLUB

$10.00 each to:

THIRD DRAW
193—Sylvia Laferrier
199—Rachelle Lobb
159—Gabrielle Kirkey
126—Rejean Menard
216—Gerry Laframboise
43—Roger Campeau
177—Gilles Imbeault
242—Rev. Lucien Lussier
284—Raymond Brunet, Vankleek Hill
187—Veronica and gang

FOURTH DRAW
62—Therese English
268—Jeannette Charlebois
265—Isabel L'Ecuyer
69—Rosabelle Menard
44—Yves Joannette
136—Nicole Germain
110—Gerald Menard
217—Robert Cholette
93—Ernie Gallant
45—Roger Bellefeuille and gang

ANNIVERSARY SALE
Friday and Saturday - Nov. 30 and Dec. 1
10% OFF ALL ITEMS IN THE STORE
Except Tobacco and Confectionery
SUPER SPECIALS
WHILE QUANTITIES LAST

Fireside Logs	Christmas Replacement Outdoor Bulbs	Windshield washer Anti-Freeze
6 lb.	Pkg of 4	—40 Below Reg. 1.89
Reg. 1.19 ea.	Reg. 1.19 pkg.	4 litre size
Super Special .89 ea.	Super Special .85 pkg.	Super Special 1.29 ea.

Come in and browse around
Enjoy Free Coffee — Donuts
Free Balloons and Candy Canes For The Children
FREE DRAW FOR A 4-ft. PLUSH TOY
LEROUX SUPPLY
LANCASTER ONTARIO

Scouting banquet was held

by Bill Buss

The 2nd Alexandria Scouting Group held its ninth annual banquet on November 8 with a good turnout of 165 people.

The head table was reserved for Lee Russell, district president; Louis Lauzon, district first vice president, and his wife, Loisette; District second vice president Donna Girling; J. P. Touchette, mayor, Town of Alexandria; Rev. and Mrs. Thompson, Section Sponsor; Gilles Lacelle, district Cub co-ordinator representing the District Commissioner; Anna Boisvenue, Treasurer and Bill Buss, Chairman, both of the second Alexandria group committee.

Unfortunately Mayor Touchette, Donna Girling, Rev. and Mrs. Thompson were unable to attend. So a hasty search went on to fill the vacant seats at the head table, but we were unable to find anyone to represent the Town of Alexandria and our sponsor.

The leaders were introduced starting with Troop Scouter Alex Spooner, Beaver Leader Ann Lamb, Cub Master John MacDonald, Venturer advisors 1st company Gerd Steller, 2nd company Jean Marc Boisvenue. Assistant troopers Guy Poliquin, and Fern Cloutier, Assistant Cub Masters Jean Marc Boisvenue, Cathy Morrison, Claude Ouellette, John VanNooten, and Gilles Roy. Assistant Beaver Leaders Rachel Buss, Carmen Leger and Anna Boisvenue.

Group Committee members are Treasurer Anna Boisvenue, special advisor Louis Lauzon, and just new to our group as of yesterday, Secretary Linda Ogilvie.

As can be seen by this introduction, some of our adults have taken on more than one role in Scouting.

Bill Buss also introduced the young men in the Venturer Companies because they are in the second highest level of Scouting, also becuase of their great assistance to the adult leaders in our groups working with the younger boys.

Most Venturers work as Scouters in training and activity leaders.

Alain Lauzon, Daniel Theoret, and Jean Seguin are Scouters in training helping with the Scout troop. Stuart Neil and Bob Sabourin are activity leaders helping with the Cub pack. Mike Sabourin is a Scouter in training helping with the Cub pack and Beaver Colony. Roch Carriere, Marc Ruttenberg and Steve Sabourin who work and help co-ordinate community events, such as the Blood Donor Clinic, working with the handicapped, etc.

Bill Buss talked about the growth and the achievements of the second Alexandria Scouting groups. The number of registrations in 1977 was 43, 87 in 1978 and 103 this year.

Last year we started two new sections, one for the Beavers and one for Venturers. The Beavers started off last year with 10 boys and this year they have 20 boys. Last year the Venturers started off with one company of five boys and this year they have two companies with 12 boys.

Not only did the number of boys increase but the number of leaders increased too. In 1977 we had a total of six leaders, and this year we have five leaders with 16 assistant leaders. Five of our leaders have Woodbadge #1 training and three of our leaders have Woodbadge #2 training.

AWARDS

On behalf of the leaders and group committee members, Alex Spooner presented a special award to a surprised Bill Buss for five years of service as chairman of the second Alexandria Group Committee.

Alex Spooner presented awards to four of his Scouts for their great work on Trees for Canada Day. They are Jeff MacDonald, Ricky Sabourin, Michel Legault and Karl Spooner.

John MacDonald presented awards to two Cubs for their great work on Trees for Canada Day. They are Andre Marcoux and Daniel Ouellette.

All sections had a busy season, the Venturers, Scouts and Cubs participated in the Remembrance Day Parade on November 11, Jean Seguin and Daniel Theoret were given the honor of being chosen to act as lancers for Col. Ward while reviewing the honor guard. The Venturers and Scouts had done a lot of camping throughout Western Quebec and Eastern Ontario.

The Cubs attended the Cuboree at Morrisson Island and attended a KubKar Rally in Ottawa on an invitation from the National Capital Region. The Beavers attended a Beaveree at Morrisson Island. **The 2nd Alexandria group took 1st prize for their float entry in the Canada Day Parade.**

Mr. Buss gave special thanks to all the great friends of Scouting who donated funds, equipment and their valuable time to make the scouting season a great success. They are: The Richelieu Club, Alexandria Lions Club, Glengarry Transport Ltd, Renald Theoret and the Ski-Hi Drive-in, Alexandria Moulding, Carnation, Nestles Canada, Town of Alexandria, Township of Kenyon, S. D. **&G Roman Catholic Separate** School Board, Bell Canada, Our Sponsor, The Church on the Hill, Mr. Claude Ouellette for installation of heaters and electricity in our storage room. Alexandria Legion, Lise MacDonald for Making the neckerchiefs, Marcel Lalonde for driving our float in the Canada Day parade, Maurice Sauve for canoe Lessons, National Capital Region for their invitation to their Kub Kar Rally, Old Timers Hockey Team for giving us a booth at the trade show, Anna Boivenue for her artistic talents and sign painting, badge charts and neckerchiefs, Glengarry News for its great support to all young people in the community and area, Rachel Buss for painting all the national flags on the Canada Day float, Claudette Sabourin for making this year's supply of neckerchiefs, and all the adults and parents who supplied instructions and transportation to our groups.

Thanks was also given to the husbands and wives of the leaders and group committee members for allowing their spouses out at least once a week to work with our sections.

Guest Speaker, Gilles Lacelle, gave a bilingual speech thanking the 2nd Alexandria group committee and leaders for the great work they are doing and their valuable contribution to the boys, scouting and especially to the Stormont-Glengarry District.

After thanking Gilles Lacelle for his great speech, the chairman reminded everyone of the four most important up-coming projects that the group will be taking on this year, and next year. They are as follows:

1. Funding the Venturers and Scouts so that they may attend the 1981 National Jamboree (CJ-81) in Alberta.
2. Hosting the District's Polar Bear Day in Apple Hill on February 23, 1980.
3. Introducing the handicapped to the world of Scouting.
4. Hosting the District's first Kub Kar Rally in April 1980.

This year was the first year in our group for Beavers to swim-up to Cubs. Those Beavers are Daniel Emond, John David Mundy, Devin Lamb and Paul Starr Hambleton.

Four Cubs moved up to Scouts and they are Jeff MacDonald, Daniel Ouellette, Francois Cloutier and Louis vonAllmen.



Clergy Comments from Glengarry Christian Council

by Reverend Harold J. Alston

Maxville United Church

Why is it faith seems so often such a weak and ineffective thing in modern society? Is it because we dilute it, and as a result it no longer makes an impact upon the world in which we are living?

In Norman Collins' book, "London Belongs To Me," he tells of two people. One is a Mr. Cuddy, who boards at a particular home. He eats well, changes his job often. The other boarder in this home is a woman who works in a cloak room of a night club. One day this woman was hurt in a car accident, but not seriously. Later when she told of her brush with the car, Mr. Cuddy urges her to put in a claim. She follows out his instructions and to her surprise sometime later she received 65 pounds. Because Mr. Cuddy had urged her to put in the claim, she decided that rightfully she should give him half—32 pounds, 10 shillings—but she wasn't able to do it because the payment was in cheque form.

While she was waiting to cash her cheque, she begins to think about things. She realizes that after all he wasn't in the accident, so why should he get half? She decides that maybe 15 pounds would be sufficient. She thought about 15 crisp pounds once more and then began to hesitate. Should a lady ever give a man money? Possibly a pair of cufflinks would be more appropriate. As she was thinking of this, she felt a twinge of pain where she had been hurt and she thought, "maybe I'm going to need all my money after all," and then—happily—"if I give Mr. Cuddy a tin of soup, and heat it up myself, that will show my appreciation." When she reached for the tin of soup, she found that by adding water that one tin would do for two,—thus 32 pounds and 10 shillings became, in a matter of minutes, a half a tin of thin soup.

We may smile at this type of reasoning and yet how true, of life and living, in the twentieth century.

Jesus said: "He is like a man who built a house; he dug deep and laid the foundation on the rock. The river flooded over and hit that house but it could not shake it, because the house had been well built. But the one who hears my words and does not obey them is like a man who built a house on the ground without laying a foundation; when the flood hit that house it fell at once—what a terrible crash that was!" (Luke 6:48, 49)

Faith is neither weak nor ineffective when we build our lives on the true rock of Jesus Christ.

Say Merry Christmas with an outstanding gift choice

Gift Certificates from

The Hub of Glengarry

on Mill Square
Alexandria, Ontario
Tel. 525-2264 48-4c

News of Rouleau School

by Claudette Wallace

A FRIENDLY MATCH

Students from Alexander and Rouleau met in a friendly match of dodge ball during noon recess last week.

The Rouleau boys held the upper hand throughout the encounter, winning all of the games, while the girls had an even match with both the Alexander and Rouleau teams each winning a game.

A good time was enjoyed by all.

ACTIVITY DAY

Friday was "activity day" at Rouleau. In the context of the Merit System, deserving students had the chance to enjoy the fruit of their labors.

All deserving students (i.e. 90 per cent or more) had a choice of one of the following three activities.: hockey (Grade 7 vs Grade 8) followed by skating. Dodge ball. Reading.

A good time was enjoyed by all.

A FIRST IN COMMUNICATION

For the first time in the history of Rouleau school, the superintendent's report was revealed to all teachers at one of their regular staff meetings.

Such a report was usually restricted to the administrator (principal and vice-principal).

The many positive aspects outlined in the report made the administration and the staff proud of their school.

On November 8, groups (1, 2, 5, 9) from Rouleau participated in commemorating Remembrance Day activity by travelling to Ottawa for a visit to the National War Museum.

By doing so the students learned to better appreciate the sacrifices made to obtain our present day freedom.

The Milano Restaurant and Pizza House

22 Main St. North Alexandria
FREE DELIVERY WITHIN TOWN LIMITS OF $3 OR MORE

SPECIAL THIS WEEK



with order of EXTRA LARGE PIZZA receive No. 1 Chicken FREE

CALL 525-1690 or 525-1691 48-1c

Begin 1980 with us!
University At Your Doorstep

The following courses will begin in January, at the Cornwall Campus of the University of Ottawa.

COM 1104C—Process of Management (3 cr.) 3: 19:00-22:00
COM 2320C—Marketing (3 cr.) 1: 19:00-22:00
ENG 3354C—Contemporary British Drama (3 cr.) 2: 14:00-17:00
FRA 2519C—Pratique de l'expression orale et ecrite (3 cr.) 4: 14:00-17:00
FRA 3542C—La poesie francaise au XIXe siecle (3 cr.) 1: 19:00-22:00
FRA 3559C—La langue francaise au Canada (3 cr.) 3: 19:00-22:00
GEG 3109C—Regional Geography of Canada I (3 cr.) 1: 19:00-22:00
KIN 1213C—Functional Anatomy for Physical Activity (3 cr.) 2: 19:00-22:00
MAT 1302C—Mathematical Methods II (3 cr.) 4: 19:00-22:00
PHI 2325C—Contemporary Continental Philosophy (3 cr.) 3: 19:00-22:00
PHI 3104C—Existentialism and Phenomenology (3 cr.) 2: 19:00-22:00
PSY 2505C—Developpement de l'enfant II (3 cr.) 4: 19:00-22:00
SOC 2507C—Demographie generale (3 cr.) 6: 9:00-12:00
SOC 3144C—Social Change (3 cr.) 6: 9:00-12:00
SOC 3547C—Sociologie des organisations (3 cr.) 2: 19:00-22:00
Audiovideo Course:
PHY 1602—Principes de physique (6 cr.) 2: 19:00-22:00 4: 19:00-22:00

For more information:
University of Ottawa
Cornwall Campus, Windmill Point
Cornwall, Ontario
Tel. 933-6080, local 203 43-3c

NAME BRANDS at NO NAME PRICES

RIGHT GUARD PUMP SCENTED - 75 ml 39¢ EA.
JOHNSON, 850 ml BABY SHAMPOO $2.99 EA.
BUFFERIN TABLETS 100'S $1.39 EA.
PLAYTEX, 10'S MINI-PADS 39¢ EA.
Dee-Tee 1.25 ml/10'S GARBAGE BAGS 59¢ EA.
GILLETTE TRAC II RAZOR special $1.99 EA.

Pharmacie Glengarry Pharmacy
14 Main St. N. Alexandria, Ont. Tel. 525-3882
Corner of Military Rd. and Oak St. Lancaster, Ont. Tel. 347-3971, 347-3959

The Country Pork Shop

Denis and Caroline Bourdeau, Props.
Bainsville, Ont. Tel. 347-2288 Res. 347-3866

FREEZER-FILLING BUYS

Canada Grade A-1

Steer Sides lb. 1.59
Steer Hinds lb. 1.88
Steer Fronts lb. 1.34

SAVE ON PORK

Grain Fed
Whole or Half Pork
Average Weight 75 to 80 lbs. Per Sides
lb. .81

These prices include cutting and wrapping
All our meat is government inspected and approved

Attention Farmers! We do Custom Cutting, Wrapping and Freezing at 14 cents a pound

44-1c

Lancaster News

Mrs. Alex Lalonde 347-3483

Mr. and Mrs. Ross Nolan of Franktown spent a weekend recently with Mr. and Mrs. Charles Osborne and family.

Mr. and Mrs. Wm. Roberts of Laconia, New Hampshire, spent a few days with Mr. and Mrs. John R. Fourney and visited other relatives in the area.

Mr. and Mrs. Wm. Condie attended the Grey Cup football game in Montreal accompanied by Mr. and Mrs. Ross Jacobs.

Mr. and Mrs. John Radmore of Ottawa spent the weekend with her mother Mrs. Marguerite Ross.

Wm. Bellis of Mission, B.C., spent a few days with his sister, Mrs. Mary Gougeon in Montreal and visited his other sisters, Miss Alice Bellis, Mrs. Dorothy Seguin, Mrs. Mabel Gilmour and Mrs. Amy Ley in Lancaster.

Out-of-town guest of Mr. and Mrs. Hector Leblanc were Mr. and Mrs. Maurice Lanthier and Christena of St. Justine, Mr. and Mrs. Bernard Besner and Jean-Francois of Glen Nevis, Pauline Leblanc and Richard Grenier of Montreal, Mr. and Mrs. Norman Leblanc of Martintown and Mr. and Mrs. Gatien Dubeau.

The Ladies of St. Andrew's Presbyterian Church, South Lancaster, will not be holding their annual Christmas tea and bazaar this year.

Persons interested in entering a float in the Royal Canadian Legion Santa Claus parade to be held December 15, should contact Rejean Julien, 347-2226.

UNESCO gift made

by Mary Alguire

The November meeting of Picnic Grove WI was held recently at Williamstown Public School. Mrs. Wendy Rozon acted as president.

Mrs. Vera James, one of the WI exchange ladies from England wrote our club a very interesting letter about herself and family in Staffordshire England.

Our Williamstown Fair special for 1980 will be either a crewel work pillow or a cheese cake.

Picnic Grove's Christmas meeting will be December 11 at Mrs. Wendy Rozon's. We will honor our 25-year members and our 4-H girls that evening.

Miss Emmy Flipsen from Picnic Grove 4-H Club will be receiving advanced honors at the 4-H achievement night this week.

Mrs. Dorothy Taylor, our education convener, showed a film by the United States Committee of UNICEF on "The Rights of Children" a special film for "The Year of the Child."

Miss Annabell McNaughton then asked the roll call "What rights do you think children are entitled to?" We had various interesting answers to this. It's been decided to send $20 to UNESCO a United Nations Education Service to help provide teaching materials and kits for India and Mexico.

Mrs. Elizabeth MacLachlan, Mrs. Audrey Pasco and Mrs. Evelyn Light served a lovely luncheon, then our meeting was adjourned.

Grand Hotel
Martintown
Appearing This Week
Friday Night 9 p.m. to 1 a.m.
John MacNamara and Wilf Gillis
Saturday and Sunday
Saturday Matinee 3:30-5:30 p.m.
Saturday Evening 9 p.m. to 1 a.m.
Sunday 4 p.m. to 10 p.m.
HUGHIE and JACKIE
Sunday Menu
Roast Beef $5.95 or Pork Chops $4.95
Tossed Chef's Salad Included
48-1c

THANK YOU

to all our staff, friends, relatives and customers who supported our establishment on the night of our Grand Opening. Your help and support made it a complete success. Special thanks to Mr. and Mrs. Larry Lafave for all their help and kindness.

Focus



by Anne McRae

"It's trying to turn history back. It's the reintroduction of the feudal system, with all the land owned by emperors, kings and dukes. We're going to get one (absentee) landowner and a whole bunch of peasants."

These are the words of a Blyth, Ontario corn farmer who has watched land prices, spurred by outside investors, spiral upward until local people can no longer compete in the bidding for new acreage.

In the 15 years between 1961 and 1976, when the last census was taken, more than 142,000 individual Canadian farming operations ceased to exist; nearly one farm in three disappeared, while at the same time agricultural imports grew and Canada continued to fall short of self-sufficiency in food.

The fate of Canada's farm people and of its agricultural land has passed almost unnoticed by our politicians, says Thomas Pawlick of Harrowsmith magazine. Television and newspaper coverage focus primarily on urban and international affairs, while most politicians concentrate on issues affecting the largest possible number of voters.

Thus, it has passed unnoticed by most Canadians that, under the government of William Davis, 80% of the population increase in the Niagara region has been allowed to locate on prime agricultural land. The Niagara region produces more than 80% of Canada's grapes, 75% of its peaches and 60% of the cherry harvest. Forty per cent of fruit and grapeland has already been paved over.

"In Ontario, the price for arable land has rocketed to the point where some prime farms are selling for as high as $5,000 per acre," writes Pawlick. He adds that this price is "well beyond the reach of most young couples starting out in life, as well as for the average family farming operation caught in the cost/price squeeze that makes expansion seem to be the only means of economic survival."

So, who's buying Ontario? More to the point, who can afford to buy Ontario?

Well-heeled foreign investors, says Pawlick. Foreign real estate firms, such as the Unifeller Company, owned by Swiss brothers Charles and Jon Feller, with headquarters in Beloeil, Quebec, are now actively listing Canadian farms for sale and promoting them to Swiss buyers through the use of seminars, films and brochures.

It is no longer unusual for a European to come to Canada and plunk down up to $1,000,000 for the farm of his dreams—in cash—says Lindsay Barfoot, former agriculture department manager for the Bank of Montreal. Barfoot says that investment in Canadian farmland is based on the belief that populations will continue to increase, that food will command higher prices, and that "North American land is the most underpriced prime farmland in the world. Prices of $10,000 an acre in Europe make Canadian land seem cheap, inflation inevitable."

Foreign investors can simply put their money into Ontario land and stay in their home countries counting dividends. The 20% non-resident land transfer tax is easy to beat, say realtors. One buyer put his farm in the name of his son attending the University of Waterloo and found that sufficient to beat the tax. Realtors also report rumors of dummy Canadian corporations sometimes "as many as three holding companies deep", formed to avoid the tax.

If nothing is done to control land prices, either by, as Pawlick suggests, reducing demand through the banning of certain kinds of buyers or restricting land uses, the price of Ontario farmland could become prohibitive to all but the largest and wealthiest of buyers.

"If you don't own your land, you don't own your country," says Ruth Veiner of the National Farmers' Union.

The government of William Davis seems bent on proving Veiner right by making Ontario the first province ever to be sold right out from under its residents' feet.

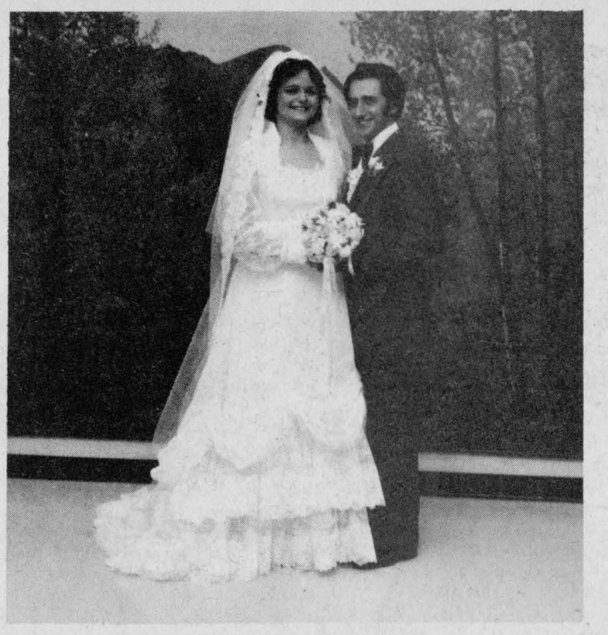

DIOTTE—JEAUROND

Wed in Green Valley

Lilianne Jeaurond, daughter of Mrs. Claudette Jeaurond and the late Aurel Jeaurond of Green Valley was married October 6 to Gilles Diotte, son of Mr. and Mrs. Real Diotte of Glen Robertson.

The wedding took place at St. Mary's Church in Green Valley with Rev. Gerald Poirier officiating.

The bride was given in marriage by her godfather, Robert Cholette.

Bridesmaids were Christianne Jeaurond, the bride's sister; Sylvie Diotte, the groom's sister, and Sylvie Titley, friend of the bride and groom.

Best man was Alain Diotte, the groom's brother, of Glen Robertson.

Ushers were Serge Jeaurond, the bride's brother, of Green Valley and Rene Leduc, friend of the bride and groom, of Glen Robertson.

Reception was held in the Glengarry Sports Palace followed by a wedding trip to Pocono Gardens Lodge.

The couple wore matching suits with blue velvet jackets.

They will reside at R.R. 1, Glen Robertson.

Out-of-town guests attended from Pincourt, Que., Rigaud, Montreal, Cornwall, Vankleek Hill and St. Catharines.

J. A. McDonald dies

A former Glengarrian, James Allan McDonald of Belle River, Ont., died on October 27, 1979.

Born in 1886 in the Eighth Concession of Lancaster, he was the son of the late Hugh P. McDonald and Mary Jane McDonald.

He leaves to mourn four sons and three daughters: Donald and Campbell of Farmington Hills, Mich., Alex of Redford, Mich., Ranald of Sexsmith, Alta., Isabel, Mrs. Leo McDonald of Farmington Hills, Mich., Angela, Mrs. Donald Moore of Southfield, Mich., and Inez, Mrs. Ernest Duley of Belle River, Ont.

Also surviving are 23 grandchildren and two great grandchildren.

Mr. McDonald was the last surviving member of his family. He was predeceased by nine brothers and two sisters.

Funeral service and interment were held on Tuesday, October 30 in Belle River.

Pallbearers were his six grandchildren, Brian, Gerald and Robert O'Shea, Brady and Michael Moore and Douglas Duley.

Greenfield

by Mary Couture
527-2421

Euchre was played in the Greenfield Hall on Monday, Nov. 19 at 12 tables and everyone had an enjoyable evening. The winners of ladies' prizes were Nora McRae, Mrs. B. McKinnon, Mrs. A. Bissonnette. Winners of the gents' prizes were: Vincent Poirier, John Poirier and Ben Phillips. Door prize was won by Ann Michaud. The next euchre will be on Monday, December 3.

Sympathy is sent to the families of the late Jane MacDonald and the late Dan McCormick who were former residents.

All the best to those in hospital.

Courses in different projects will be starting in January if enough are interested. For information call 527-5759.

THE UNITED CHURCH OF CANADA

GLENGARRY EAST PASTORAL CHARGE SERVICES

Sunday, December 2
Alexandria 9:30 a.m.
Glen Sandfield 11:15 a.m.
Dalhousie Mills 11:15 a.m.

Rev. Jas. H. Thompson
Minister

Res. 933-7428 Bus.932-8388

R. Filion Jewellers

Diamonds, watches, watch repairs, gifts, trophies, engraving

604 Montreal Road Cornwall, Ont.
29-tf

Atlantic Hotel
The Station
Alexandria
Wednesday and Thursday
November 28 and 29
Lucien Leroux and Daniel Lalonde
Friday and Saturday
November 30 and December 1
Rawkandy
Monday to Saturday
December 3 to December 8
Glen Powers

THE UNIVERSITY AT YOUR DOORSTEP

Are you planning to attend university? We may be the answer to your dreams.

PROGRAMS AVAILABLE

- **Bachelor in Social Sciences**

Areas of employment open to sociology graduates include: Labor relations, personnel management, social work, information media, etc.

- **Bachelor of Arts** with concentration in Psychology.
- **Bachelor of Arts** with concentration in English
- **Bachelor of Arts** with concentration in Lettres francaises
- **Bachelor of Arts** with concentration in Geography
- Courses in Business Adminstration
- Courses towards Master of Education
- Courses in Special Education

Message to Grade 12 and 13 Students and Parents

We invite you to consult us concerning your educational decisions for 1980-81

If you are interested in any of the above programs, we suggest you contact us immediately.

University of Ottawa
Cornwall Campus, Windmill Point
Cornwall, Ontario Tel. 933-6080, ext. 203

48-3c

Engagement announced

POIRIER—DOBBINS

Mr. and Mrs. Nicephore Poirier, Alexandria, announce the engagement of their daughter, Donna, to Dick, son of Mr. and Mrs. Dobbins of London, Ontario. The marriage will take place at a later date.

The Camera Coop is thinking Christmas Now! ! ! They have up to $300 off their list price

Last Chance on the draw for the Ricoh 35 mm. Camera
Draw will be held Saturday, December 1

Starting December 3, we will be open from 9-9 Monday to Saturday

Drop off this coupon for a chance to win a Ricoh 35 mm. camera. (No purchase necessary.)
Name.....
Address.....
Tel.....

THE CAMERA COOP
Corner of Duncan and High St., Lancaster, Ont. Tel. 347-3736

HELP WANTED

Applications are being accepted for the following positions:

Part-time
Cook, Waiters,
Waitresses,
Dishwashers
Take-out Personnel
Cashiers

Must be willing to work all shifts. Apply in person at the restaurant.

1867 RESTAURANT
Shell Service Station
Curry Hill Exit
off Hwy. 401

47-2c

Family Rings
Wedding Bands
Diamonds

1,000 Pairs of Earrings

We Pierce Ears

Make an appointment now

Now in Stock Watches by Bulova & Cardinal

Watch Repairs and Engraving

Luggage by Dionite

CHRISTMAS LAY-AWAY PLAN NOEL
Complete Christmas Merchandise

Crystal China Figures Charms
Clocks Ceramics Jewel Boxes

Bone China by Doulton and Royal Albert

Desrosiers & Hope
Jewellers & Gift Shop
Certified Watchmaker

49 Main St. S., Alexandria Tel. 525-2339

48-1c

PEOPLE on the MOVE

Mrs. Albert Laporte has just returned from what she terms "a very enjoyable holiday" in Clearwater Beach, Florida. She was accompanied by her daughter-in-law, Mrs. Henry Laporte Mrs. Picot and Mrs. Duval of New Brunswick.

Mr. and Mrs. Jack MacRae and family, Ottawa, spent the weekend with Mr. and Mrs. John MacRae, Laggan.

Mrs. Harriet MacKinnon was in Toronto recently where she attended the Royal Winter Fair and visited with Marion McRae.

Mr. and Mrs. John Plamador, Julie and Kevin visited during the weekend with Mr. and Mrs. Guy Decoste and family in North Lancaster, Mr. and Mrs. Sid Plamador of Glen Robertson and Rollande Theoret in Alexandria.

Mrs. Rita Bergmame spent the past two weeks visiting her sister Rollande Theoret. They both visited several days with Mr. and Mrs. John Plamador and family in Kanata, then left for Toronto to visit her son, Gilles Ravary.

Mr. and Mrs. Cameron MacLeod, Mr. and Mrs. Donald J. Colbourne and Mr. and Mrs. Ian D. MacLeod spent the weekend with Mr. and Mrs. Donald H. MacLeod and family of Rexdale. On Saturday, they were guests at the wedding of Heather MacLeod and Rodger Headley of Rexdale.

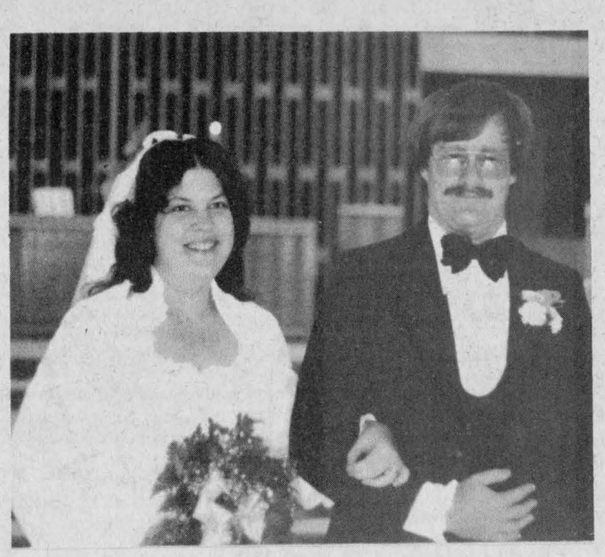

AFTER THE CEREMONY—The marriage of Gerard (Ardie), son of Mr. and Mrs. Donald W. MacDonald of Glen Nevis, and Debbie Bennett, daughter of Mr. and Mrs. Richard Bennett, took place on October 20 in Edmonton.

Family is discussed

Mrs. Vernon Crowley, president of McCrimmon Women's Institute, welcomed 20 members and one visitor at Lochiel Township Hall on November 15.

The roll call "What are you doing to conserve energy?" was answered with great ways to save it, while the motto "What annoys you most when grocery shopping?" was commented on by Mrs. Munroe McCaskill.

Mrs. Archie MacRae, delegate to the Area Convention in Ottawa, gave a concise report. The theme was "A nation is only as strong as its families." The Glengarry District Federation delegate, Mrs. Lynus MacPherson, reported also. Mrs. Vernon Crowley was awarded first prize for the Bernice Noblitt Award. It was a framed needlepoint picture. Mrs. H. P. Morton, a winner in 1978 for her essay on "The Pioneer Woman," read it at one of the sessions this year.

Hostesses, Mrs. Ruth Paige and Mrs. Alexander MacLeod, served refreshments. The next meeting will be in the Church on the Hill on December 13. Gift-wrapped, homemade cookies for shut-ins, would be appreciated.

The Old Mill Stream

by Anna-Margaret

Paul Lalonde, son of Bruno and Edna Lalonde of 115 Main Street South would have people know he is a "fire-fighter". It seems there has been some embarrassment about the similarity of names. The Lalondes appear to be running into the same identification problems as the MacDonalds have experienced for some time.

* * *

Congratulations to Mrs. Marie (Lacombe) Campeau of Ville La Salle who celebrated her 90th birthday on November 23. Mrs. Campeau has been faithfully sending little news items to The News for many a year and her handwriting still vouches for a steady hand. She had her sons, Edgar and Alphee and their wives with her for the occassion. We wish her well and extend good wishes on behalf of her Glengarry friends.

* * *

Enterprising young Massey Ferguson dealer at Green Valley, Andy Seguin is making a big addition to his building—a huge garage, 30 by 50 x 24 high which will house large machinery, combines and tractors for repair. There is also an extension to his front office and showroom.

* * *

Summary Day for those who took the crewel embroidery course will be held at Green Valley Pavilion on December 10 in the afternoon. Those who wish to compare or admire stitches are welcome to attend.

* * *

Seldom do people get justice by chance as did the royalty of the Alexandria Snowmobile Club. This year the club decided to award the prizes in a different way; for every hundred dollars' worth of tickets sold, the contestants would have their name placed in a box and the winners names would be drawn from this. When the draw was made, the first, second and third place winners were found to be the top three sellers in exactly that order: Carol Ladouceur, Colette Poirier and Lise Deguire. The queen received roses and a gold bracelet, the princesses, silver bracelets.

Bake sale planned

At the November meeting of the Daughters of Isabella, the circle counted 59 members present.

A new slate of chairmen for committees has been appointed: For the sick, Fernande Montpetit; Social, Rosabelle Menard; Lunch, Exile Trottier; Welfare, Yvonne Carriere; Nursing Home, Malvina Meilleur; Telephone, Fernande Montpetit and Germaine Boyer; International Convention, Annette Desrosiers.

Donations were made to help the mission of Father Mashio, also to the Arthritis Society and to the Vietnamese families of Curry Hill, Alexandria and Green Valley.

At a bake sale on December 8, at the Nursing Home, there will be a Christmas ornament drawn and tickets are on sale.

Next meeting and party will be held at the Skidoo Club, Dec. 11 at 7:30 p.m. Get your ticket from Fernande Montpetit or Monique Poirier at $5.75 per person before November 30.

Anniversary honored

On November 17 about 75 family and friends gathered in the Legion Hall in Apple Hill to honor Mr. and Mrs. Alex Lagroix on the occasion of their 20th wedding anniversary.

An address was read by Helen Ferguson who also presented gifts on behalf of the Legion Ladies' Auxiliary. Many other gifts were received from their families and friends.

A program of dancing and piano selections by Mr. and Mrs. Lagroix's grandchildren Mary Lynne and Jennifer Colbert, Kathryn, Laurie and Melanie Lagroix and Wendy Ross was much enjoyed.

Dr. Earl Lagroix acted as Master of Ceremonies with a few well chosen words to the happy couple, after which he wished them many more years of good health and happiness. Major Carl Lagroix proposed the toast to Mr. and Mrs. Lagroix.

Mr. and Mrs. Lagroix (the former Stennetta MacCulloch Howe) were married at St. Anthony's Church, Apple Hill, on November 28, 1959. They were attended by Dr. Earl Lagroix and Clifford MacCulloch.

Mrs. Lagroix has a daughter and a son. Mr. Lagroix has three sons and three daughters. Those of the family who were able to attend were Mrs. Gordon Ross (Onagh) Martintown, Dr. and Mrs. Earl Lagroix (Deanna Howe) Mississauga, Major Carl Lagroix, PEI, and Mrs. Peter Calbert (Verna) Lambeth.

Those unable to attend were James Howe, Sudbury, Mrs. Anthony Hegarty (Irma) Toronto and Edwin Lagroix of Battleford, Saskatchewan.

Mr. and Mrs. Lagroix thanked all who attended and also the Ladies' Auxiliary, who organized the event.

Christmas ushered in with style

The Christmas season was ushered in in great style at Alexandria United Church as the UCW held their annual Christmas tea and sale recently.

Guests were welcomed by President Ruth Paige. Rev. James Thompson, who opened the sale, offered words of praise and thanksgiving. Sylvia Crack and Marian Franklin were in charge of tickets. The tea tables, set with sparkling white cloths and Christmas centrepieces were presided over by Mair Stebanow, assisted by Helen Upton, Ruth Marshall, Louise Thompson, Chris Sova, Mamie MacMillan, Chris Gill, Mamie Hall and Kay Paavila.

Presiding over the heavily-laden bake table were Mildred Whitehead, Audrey Austin, Kay MacMillan and Helen Gebbie. In charge of the sewing table were Bernice Epp, Lyn Yule and Sylvia Lloyd.

Kathe Persike, Bertha Fraser and Kay Hutchinson were in charge of the white elephant and book tables and Jean Humphries had charge of the calendar sale.

The Sunday School candy table offering homemade treats was in charge of Loraine Cameron, Elizabeth Rice, Birdeen Grant, Dawn Kirton, Wendy Shepherd and Tracey Clingen.

Youngsters were entertained in the nursery by Elizabeth Hambraeus and Cathy Stebenow.

Black-Forest Clock Shop
R. BAIER
Repair and Restoration of Fine Clocks and Antique Timepieces
R.R. 1, Ste. Anne de Prescott 18-tf (613) 674 2046

Bruno Pigeon
JEWELLER
Accutron, Bulova, Caravelle Rodania and Timex Watches and Speidel
Beautiful Assortment of Diamonds, Birthstones and Family Rings
Certified Watchmaker Also, Razor Repairs Jewellery and Watch Repairs
Crystal and Silverware
Complete Line of Costume Jewellery
Gifts for Every Occasion
13 Main St. N. Alexandria 525-1518
ENGRAVING 13-tf

Revlon Specials
CHARLIE SHAKE-UP SET Sugg. Retail 12.50 Our price (Spray Cologne & Shaker Talc) $9.95
Jontue Gift Sets Sugg. Retail 9.00-13.00 Our price 7.50-9.95
Revlon Lipsticks .99¢
Revlon Nail Enamel .59¢
Ultima Big Bag $9.95
Moon Drops Super Day Base (reg. 5.95) Our price $3.75
Many in-store specials available at
Glengarry Flowers 41 Main St. South Alexandria, Ont.
Clare's Red & White Maxville, Ont.
48-1c

Garry
THE BEST IN SCREEN ENTERTAINMENT
Alexandria, Ontario Tel. 525-1037
WED.—SUN. NOV. 28—DEC. 2
Academy Award Winner!
"THE DEER HUNTER"
Robert De Niro, John Savage
Christopher Walken, John Cazale
One Showing Only at 8 p.m.
Special Children's Matinee
Saturday, December 1
"HELLO DOWN THERE!"

LADIES'
VELVET BLAZER
SPECIAL
$45.00
Open Every Night
Monday to Friday
9 a.m. to 9 p.m.
MENARD FAIRWAY
Alexandria Tel. 525-2207
48-1c

GRAND OPENING
of
Country Crafts
R.R. 1, Alexandria, Ontario Tel. 525-3738
In Lochiel Village Pam MacLeod, Proprietress
(2 Miles East of Fassifern on Lochiel Road)
Knitting Yarns and Accessories
Crochet, Macrame, Quilting
Latch Hook Rugs and Pillow Kits
OPENING SPECIAL
4-Ply Knitting Worsted
$1.40 for 100 grams



TRY IT FOR A NEW EXPERIENCE
Europe's festive favourite since 1616.
For free fun recipes:
Les Lyons Imports Inc.
37 Henry Corson Place
Markham, Ont. L3P 3E8
(416) 294-5550

We can take the humbug out of your holiday shopping!
If you • hate shopping • are exhausted going from store to store • can't find what you want • are fed up with ribbons, tags and wrapping • are tired of posting parcels that arrive damaged, late or not at all . . . Make it one stop shopping this year.
You're invited to attend
Glengarry Flowers'
Christmas Shopping Fair



Upstairs at The Hub
Saturday, December 1
1:00 to 4:00 p.m.
Glengarry Flowers
will help you with your shopping list, and wrap and deliver your selections for Christmas. Enjoy refreshments and shop in a relaxed festive atmosphere with the aid of Santa's helpers, the Hospital Auxiliary.
10% of All Sales will be donated to the Hospital Auxiliary
Put the date, Saturday, December 1, 1:00 to 4:00 p.m., on your calendar
We Look Forward to Welcoming You
41 Main St. South, Alexandria, Ontario Tel. 525-1660



'B' IS FOR BASKETBALL, ALSO FOR BEVY OF BEAUTIES—The Char-Lan senior girls team took home the B championship from the EOSSA tournament held in Vankleek Hill. They are from left, front row: Lise Daigle, Venetia Zanello, Dawn MacDonald, Tina Fitzpatrick, Carolyn Aubin, Judy Leroux. Back row: Coach Jim Lalonde, Cindy Viscount, Susan Ward, Susan Payer, Alexandra Zanella, Brenda Laplante, Cheryl Dubeau, Coach.

Char-Lan Crusades

(Intended for last week's issue)
by Michael Richer

GIRLS' BASKETBALL

On Friday, November 9, the Char-Lan Junior girls played off in the basketball semi-finals against the General Vanier junior girls. The General Vanier team won by a score of 46-29; the top scorer for Char-Lan was Christine Cattanach. Even though our junior girls lost, they travel to the small school EOSSA in Vankleek Hill on November 22.

BOYS' BASKETBALL

The junior and senior Char-Lan boys basketball teams will be better than ever this year, according to their coach Mr. Coombs. He says they are coming along great and some of the final cuts will be made soon.

REPORT CARDS

Last Wednesday, November 14, was only a half day of school because of parent-teacher interviews both in the afternoon and evening. The parents responded well, perhaps because this year the parents picked up their children's report cards at the office, then proceeded to the interviews with the various teachers. Most of the teachers reported a satisfactory turnout.

ENRICHMENT PROGRAM

Last Wednesday afternoon, besides having parent-teacher interviews, there was a trip sponsored by the Enrichment Group with a number of students going to visit the Transport Canada Training Institute in Cornwall. The students who went found it very enjoyable.

by Susan MacLachlan

CONCERT COMING

As Christmas grows closer the students involved in Char-Lan's annual Christmas concert are working very hard to be ready for this special event. The choir will be singing certain Christmas songs and the Junior and Senior Bands will play a few suitable selections. Theatre Arts students are also being seen doing strange things around the halls and up on stage, these days. The concert will be on Thursday, December 13, so set that night aside now so that you can share this event with us.

SENIORS WON BASKETBALL "B"

Wednesday and Thursday last week were the days set aside for the EOSSA "B" tournaments in Vankleek Hill. The Seniors were winners of the "B" Division on Wednesday with Dawn MacDonald top scorer and the Juniors were in the "A" Division but lost out to Almonte who went on to win the tournament. Top scorer for the Juniors was Christine Cattanach. The teams appreciated the time and effort given by their coaches, Jim Lalonde for the Seniors and Darrell Aubin for the Juniors and by Miss Dubeau, our Art teacher known as the "Snow White Shadow," who was the staff personnel in charge. Many thanks to these people.

TAKING PHOTOS

A Photography Club is quietly operating around school with Mrs. Fort, our Phys. Ed. teacher, in charge. There are about twelve students participating and their main job is to provide pictures for our Yearbook "The Clan." Students are assigned to take candids of various grade levels so watch what you're doing these days students, or you may end up in the Yearbook in a compromising position. The president of the club is Darrell Aubin.

Martintown Rumor Mill

By Art Buckland

The Opera House of Ottawa's National Arts Centre was packed to capacity last Saturday to see the Glengarry '79 concert. This was the fourth annual variety show of amateur talent in the area and was well received by the audience.

Max Keeping was the Master of Ceremonies and throughout pointed up the theme of a living tradition being established by the young Canadians from Glengarry celebrating the old Celtic themes in music, song and dance.

He also stated that Professor Campbell of Ottawa University is seeking to establish the teaching of Gaelic on a permanent basis; a fund was set up at the concert to aid this cause. Pledges may be given to Lorne Lawson.

Lorne Lawson, superintendent of education was director-producer. Arthur Buckland, St. Lawrence College, was production co-ordinator and Douglas Hill, Tagwi, was stage and set designer. Glengarry Club organizers were Neil McCormick, Walter Stewart, President Sandy McRae, Myles MacMillan and their wives.

The curtain came down to a standing ovation as the whole cast of about 200, sang the traditional Glengarry song of partying, "Bide A Wa" (we won't be gone long, until we are back again. Congratulations and good luck to Glengarry '80.

BACKSTAGE

Lorne Lawson played violin in the finale.

The whole second half of the show had to be changed when an error in stage arithmetic left us without sufficient space downstage from the youth band platforms. That none of the impromptu restaging during rehearsal was evident at night is a tribute to the versatility of the performers.

Pipe Major MacKenzie cautioned us to "Keep calm, keep a cool head and we'll get through it alright." Singers Robin and Garry had to sneak out onto the apron and sing without their talented accompanist, Jackie Denovan. Jackie was behind the curtain with his music lighted but not the keyboard, playing in the dark, but with both ears glued to a monitor speaker carrying the singers' voices.

A skit in which newscaster Max Keeping made his debut as an actor had to be scrapped.

Martintown area performers at the Arts Centre were Deborah MacCulloch, Andrea Buckland, Leslie Ann MacRae, Andrew Buchan, Lee Ann Christie, June Prosser, Nicole Parette, Susan Aubin, Sharon and Karen Kennedy, Sherry Ingram.

This Friday is the St. Andrew's Banquet and Ball at yon Bonnie Glen: the Pipe Band, MacCulloch Dancers and Sylvester MacDonald and the Clansmen.

Home safety studied by WI

by Stenetta Lagroix

The lovely farm home of Mrs. Doug Murray was the setting for the Martintown Women's Institute meeting on Nov. 15, with 32 members answering the roll call, "A new product I have tried and liked." Some new items ranged from shoe and silver polish, sprays, to frozen baked potatoes and oatmeal to no-name marmalade to window mops. Mrs. Ray Markell, president, chaired the meeting.

The WI received an invitation to attend the Sinter Klaas tea on Nov. 29 in the Emmanuel Reformed Church.

Donations will be given to the heart fund and the association for children with learning disabilities for their resource centre.

It was announced that there will be one more meeting for the ladies taking the crewel course on Nov. 20. The 4-H achievement day will be held in the Glengarry District High School on Nov. 22 at 7:30 p.m.

Convener, Mrs. George Runions introduced her husband as guest speaker on "A little common sense in the home." He spoke on fire extinguishers and detectors and where to place them in the home. He also spoke on electric wiring and the danger of overloading switches. Mrs. Leslie West thanked him for his informative talk and presented him with a gift on behalf of the WI.

Director Mrs. Gordon Ross, entertained with a quizz. Mrs. Ken Emond was the winner.

Mrs. George Lambert thanked our gracious hostesses Mrs. Salem Thomson, Mrs. John McLennan, Mrs. Linden Clark and Mrs. Doug Murray. Mrs. Lambert also thanked Mrs. Murray for her hospitality in having us to her home.

Humane society has guest speaker

The SD&G branch of the Ontario Humane Society held a general meeting on November 21 at which 33 members and five guests attended. Richard Foubert reported on the workshop that he and Ray Markell attended in Toronto recently.

Mrs. Clifford Morris introduced Dr. Stephanie Reid of the Kemptville Animal Hospital. Dr. Reid spoke on a range of subjects and her talk was enjoyed by all. After a period of questions the president thanked the doctor for coming. As that was the night of the raffle, Dr. Reid graciously consented to pull the three winning tickets. Winners were: 1st E. E. Dansereau of Baie d'Urfe, Que. 2nd, Hilda D. Fox of Cornwall and 3rd, G. Price of Cornwall.

A social hour followed, with the adoption committee having a quick meeting to one side while the committee looking after the float in the parade also had a little gathering.

The next meeting in December will be a Christmas get-together.

We Have Moved
WIC
Farm Equipment
is now located at
St. Telesphore, Que.
1-514-269-2070
Roger Massie
Proprietor
48-3p

ROBERGE SNOWBLOWER
Hydraulic swing
$50.00 extra
6 ft. $ 1025.00
6½ ft. 1050.00
7 ft. 1075.00



Menard Farm Supplies Ltd.
Green Valley, Ont. Andy Seguin prop. 525-2190
48-1c

GLENGARRY
Furniture Stripping
Refinishing and Repairs
Tel.
528-4259
On County Road 18
2 Miles East
of Martintown
347-2637
after 5 p.m.
Free Appraisals
All Work Guaranteed



Metric — measure for measure, it's a better way to measure

Last chance !!!
offer
extended to November 30th
FREE INTEREST WAIVER
on
Agricultural Tractors
of over
40 Horsepower

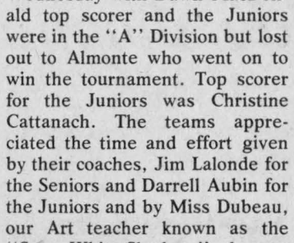

from
Sept. 1/79 to Mar. 1/80
First payment in Aug., 1980
with our FMCC Plan
TROTTIER BROS.
Farm Equipment Reg'd.
Highway 43 West Alexandria Tel. 525-3120
47-2c

DANIEL'S
GAS BAR
1 Mile East of Alexandria
On Glen Roberston Road
(Next to Sky-Hi Drive-In)
Why spend three or four hundred dollars next spring for a paint job?
Get properly maintained coating of Jet Glaze II



Will give you year-round lustre and help protect paint, chrome and fibreglass finishes against airborne industrial pollutants, tar, salt, gasoline spills and detergents.
All this protection for 59.95
The choice is yours.
You can pay me now, or pay me later.
Call for appointment
525-3206
48-2c

WINTARIO.
THE NAME'S THE SAME BUT IT'S A GREAT NEW GAME.
Here's how to play your ticket and follow the draws every Thursday night.

Now Wintario goes weekly. With a new 6-digit ticket* that's a lot more fun to play. With more ways to win. With more prizes – 165,972** of them every week. Including 15 grand prizes – 3 of $100,000 and 12 of $25,000.**

And **nine** exciting new draws instead of six, every Thursday night live on TV.

FIRST DRAW – 4 WAYS TO WIN $10.

The first draw is for a 3-digit number. And if **any** 3 consecutive digits in your ticket number match the number drawn, you're a winner. For example, if your ticket number is 123456, you would win if 123, 234, 345 or 456 were drawn.
That's 4 separate chances at 12,000 – $10 prizes in the 1st draw every Thursday.**

SECOND DRAW – 3 WAYS TO WIN $100.

The second draw is a 4-digit number. And if **any** 4 consecutive digits in your ticket number match the number drawn, you're a winner. For example, if you hold ticket number 123456, you would win if 1234, 2345 or 3456 were drawn.
900 – $100 prizes in the 2nd draw every Thursday.**

THIRD DRAW – 2 WAYS TO WIN $1,000.

The third draw is a 5-digit number. And if 5 consecutive digits in your ticket number match the number drawn, you're a winner. For example, if your ticket number is 123456, you would win if either 12345 or 23456 were drawn.
60 – $1,000 prizes every Thursday.**

*Tickets issued in blocks of one million each numbered from 000000 to 999999. No series number.

**Based on three million tickets issued.

Still $1.00

FOURTH, FIFTH, SIXTH & SEVENTH DRAWS – FOR $25,000 GRAND PRIZES.

The next four draws are 6-digit numbers, each of them worth $25,000 if your ticket number matches the number drawn. No subsidiary prizes in these draws.
12 – $25,000 prizes every Thursday.**

EIGHTH DRAW FOR $100,000 GRAND PRIZES PLUS MANY MORE CASH PRIZES.

The eighth draw for the First Grand Prizes is also a 6-digit number. If your ticket number matches the number drawn, you win one of the three $100,000 First Grand Prizes.**

And for this draw only, if the last five digits on your ticket correspond to those of the winning ticket number, you win $5,000. Match the last four and you win $100. And if you have the last three correct, you win $10.
3 – $100,000 prizes, 27 – $5,000 prizes, 270 – $100 prizes and 2,700 – $10 prizes in the Eighth Draw every Thursday.**

NINTH DRAW – 5 WAYS TO WIN A WIN'FALL PRIZE.

The Win'fall draw is a 2-digit number. And if **any** 2 consecutive digits in your ticket number match the number drawn, you win a free book of Wintario tickets on the next draw worth $5. For example, if your ticket number is 123456, you would win with 12, 23, 34, 45 or 56.
150,000 Win'fall Prizes every Thursday.**

wintario
ONTARIO LOTTERY CORPORATION

GLENGARRY'S

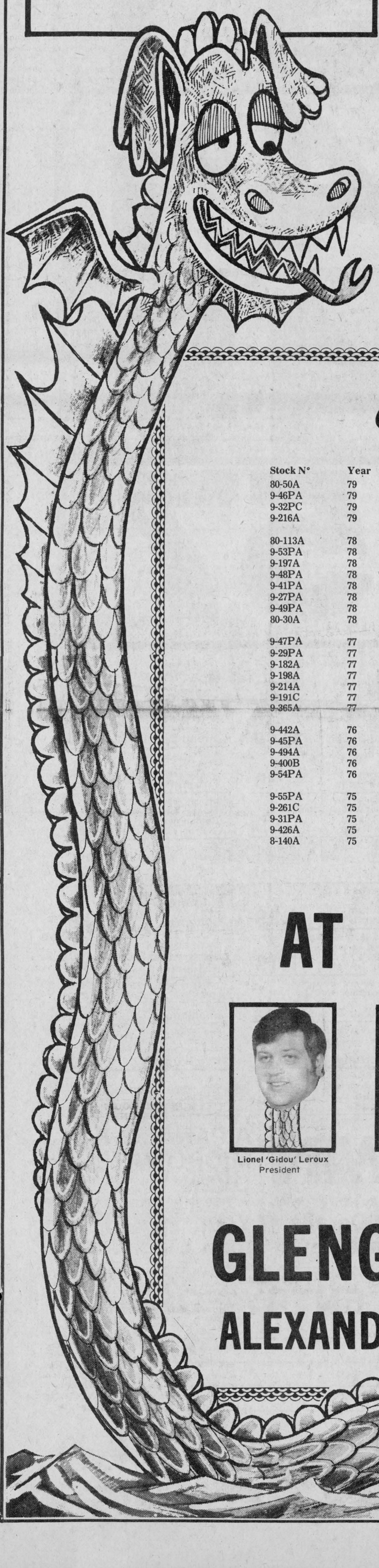

MONSTER NOVEMBER

SALE

CHOOSE YOURS FROM OUR 52 UNITS

CARS

Stock N°	Year	Make	Model
80-50A	79	Chevrolet	Camaro Rally Sp.
9-46PA	79	Chevrolet	Camaro Z28
9-32PC	79	Chevrolet	Monza
9-216A	79	Oldsmobile	Delta 88 Roy.
80-113A	78	Chevrolet	Nova — 2-door
9-53PA	78	Chevrolet	Monte Carlo
9-197A	78	Chevrolet	Camaro Z28
9-48PA	78	Chevrolet	Corvette
9-41PA	78	Chevrolet	4-speed Corvette
9-27PA	78	Chevrolet	Camaro
9-49PA	78	Pontiac	Trans Am
80-30A	78	Pontiac	Lemans — 4-door
9-47PA	77	Cadillac	Seville
9-29PA	77	Chevrolet	Malibu
9-182A	77	Dodge	Aspen Stn.
9-198A	77	Oldsmobile	Delta 88 Roy. — 2-door
9-214A	77	Chevrolet	Nova
9-191C	77	Pontiac	Trans Am
9-365A	77	Chevrolet	Bel Air
9-442A	76	Plymouth	Fury
9-45PA	76	Pontiac	Trans Am (Repo)
9-494A	76	Chevrolet	Impala Stn.
9-400B	76	Honda	
9-54PA	76	Chevrolet	Camaro (Repo)
9-55PA	75	Cougar (Repo)	
9-261C	75	Mercury	Comet
9-31PA	75	Chevrolet	Corvette
9-426A	75	Plymouth	Duster
8-140A	75	Ford	T-Bird
9-17PA	74	Lincoln	Continental
8-354A	73	Montego	GT — 2-door
9-293A	73	Oldsmobile	Cutlass
9-317A	73	Pontiac	Laurentian
9-120A	72	Chevrolet	Nova — 2-door

TRUCKS

Stock N°	Year	Make	Model
9-51PA	78	Chevrolet	Blazer
9-50PA	78	Chevrolet	Blazer
9-37PA	77	Ford	Pickup
9-30PA	77	GMC	Pickup
9-123A	77	AMC	Jeep Cherokee
9-506A	77	Chevrolet	Blazer
8-472A	76	Chevrolet	Pickup 3/4 ton
9-358A	76	Ford	Pickup 3/4 ton
9-443A	76	Ford	Pickup
9-474A	75	International	Tractor
9-423A	75	Ford	Pickup
9-23PA	75	Chevrolet	Dump truck
9-378A	74	International	Tractor
9-221A	73	International	Tractor
9-368C	73	Ford	Pickup
8-306C	72	White	Tractor
80-69A	72	Dodge	Pickup
9-508A	70	International	Van
9-81B		Boat (In Board)	

AT MONSTEROUS $AVING$

Lionel 'Gidou' Leroux
President

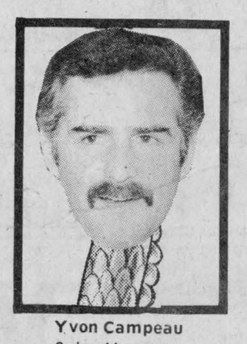

Yvon Campeau
Sales Manager
525-1480
632-3748



Mike Gibbs
Sales & Truck
874-2630



Jean Lajoie
Salesman
525-3022



Bob Henri
Salesman
525-1480

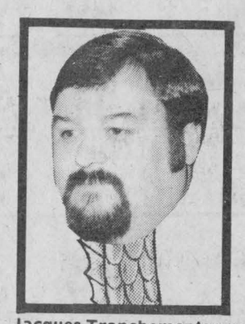

Jacques Tranchemontagne
Salesman
525-1480

GLENGARRY MOTOR SALES LTD.

ALEXANDRIA, ONT. CHEVROLET 525-1480 Oldsmobile

ALEXANDRIA IGA

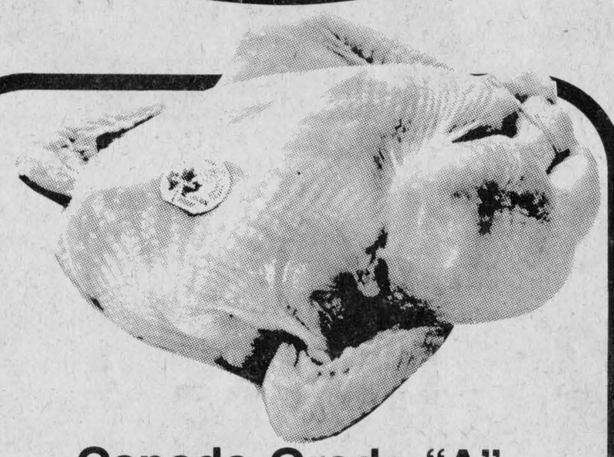

Canada Grade "A"
Under 4 lbs.
Fresh Frying Chickens
lb. **.69**

Niblets
Fancy
Kernel Corn
12 fl. oz. tin
3 for $1

IGA
Fancy
Tomato Juice
19 fl. oz. tin
4 for $1

Catelli
Spaghetti, Spaghettini or Ready Cut Macaroni
500 g pkg.
.49

It's stew time 79 at IGA
Canada No. 1 Grade
P.E.I. Potatoes
10 lb. bag
.57

One Whole Fresh
Cut-Up Frying Chicken
lb. **.79**

Back Attached
Fresh Chicken Legs
lb. **.99**

Back Attached
Fresh Chicken Breasts
lb. **1.09**

New Zealand
Frozen Lamb Shoulder Chops
lb. **1.29**

New Zealand, Frozen
Shank or Butt Portion
Lamb Legs lb. **1.79**

3 to 4 lbs., Sweet Pickled
Cottage Rolls (Pride of Canada) lb. **1.29**

1 lb. pkg.
Sliced Side Bacon (Pride of Canada) **1.19**

6 oz. pkg.
Sliced Cooked Ham (Pride of Canada) **.99**

1 lb. pkg., All Beef or Regular
Skinless Wieners (Pride of Canada) **1.09**

16 oz. pkg. Triple Pack
Cooked Meats (Pride of Canada) **1.29**

2 to 3 lbs.
Dinner Hams (Pride of Canada) lb. **1.99**

5 to 6 lbs.
Smoked Picnic Shoulder (Pride of Canada) lb. **.99**

Campfire
By The Piece Only
Wax Bologna lb. **.69**

Taillefer 500 g
Tourtiere Pie **1.49**

high Liner, Frozen
Store Packed
Cod Fish Cakes lb. **.69**

Nickerson 28 oz. Frozen
Cod Fillets ea. **2.59**

Produce of U.S.A.
No. 1 Grade
Celery Stalks ea. **.57**

Donald Duck 48 fl. oz. tin
Unsweetened Florida
Grapefruit Juice **.99**

Jolly Miller 3 x 3 oz. pkg.
Orange Flavoured
Drink Mix Crystals **2/$1**

Nestle Quik 2 lb. cont.
Chocolate Drink Mix **2.29**

Kraft 750 g cont.
Smooth or Crunchy
Peanut Butter **1.69**

Planters 3 oz. pkg.
Shelled Almonds **.79**

Success 28 fl. oz. tin
Standard Tomatoes **.59**

Clarks
24 fl. oz. tin
Assorted Varieties
Stews **1.39**

Clarks 14 fl. oz. tin
With pork
In Tomato Sauce
Beans **.39**

Grissol
10 oz. pkg.
Stuffing **.79**

Local Grown No. 1 Grade
Cello Carrots 3 lb. bag **.57**

Maxwell House
1 lb. bag
Ground Coffee **3.49**

Tasters Choice 8 oz. jar
Regular or Decaffeinated
Instant boffee **5.99**

Salada
pkg. of 120's
Tea Bags **3.29**

Kraft 7 oz. cont.
Marshmallow Cream **.69**

Club House 455 ml btl.
Artificial Vanilla **1.59**

Pan Dandy 18 oz. pie
Pecan Pies **1.99**

Weston pkg. of 12
Brown'N Serve
Rolls **.59**

Dietrich 24 oz. loaf
(Ontario stores only)
100% Whole
Wheat Bread **.59**

Frito 300 g pkg.
Lays or Ruffles
Potato Chips **1.19**

Local Grown No. 1 Grade
Yellow
Cooking Onions 3 lb. bag **.57**

Rhodes 2 lb. pkg.
White or Whole Wheat
Frozen Bread Dough **.75**

Honey Dew 12.5 fl. oz. cont.
Frozen
Orange or Grape Drink **.89**

High Liner 14 oz. pkg.
Frozen Turbot Fillets, Fish Sticks or Fish in Batter **1.89**

Cremex
1 lb. pkg.
Margarine **.59**

Reynolds 25 ft. pkg.
18"
Aluminum Foil Wrap **1.29**

White Swan 2 roll pkg.
Assorted Colours
Two Ply
Paper Towels **1.19**

Swans Down 4 roll pkg.
Assorted Colours
One Ply
Bathroom Tissue **1.19**

Twice As Fresh 25 g pkg.
Assorted Varieties
Room Deodorizers **1.19**

Puss 'n Boots 500 g pkg.
Flavour Morsels
Assorted Cat Food **.88**

Local Grown
No. 1 Grade
Green Cabbage lb. **.12**

Rhodes 5 lb. bag
White or Whole Wheat
Frozen Bread Dough **1.79**

McCain 14 oz. pkg.
Pepperoni and Deluxe 4 x 5"
Frozen Pizza **1.59**

Shopsy 750 g pkg., Frozen
Meat In Gravy, Roast Beef, Beefburger or Salisbury Steak **2.99**

Kraft 8 oz. pkg.
Assorted Varieties
Cream Cheese Dips **.69**

"Eveready" carded 2
Size C or D, carded 1
9 Volt, Heavy Duty
Batteries **1.19**

Secret 200 ml tin
Spray Deodorant **1.49**

VO5
450 ml btl.
Shampoo **1.89**

Ken-L-Ration
1 kg pkg.
Assorted Varieties
Dog Burgers **1.79**

Ken-L-Meal
10 kg pkg.
Dog Kibble **6.99**

Mazola
1 L btl.
Corn Oil **2.19**

Bicks 32 fl. oz. jar
With or Without Garlic
Whole Dill Pickles **.89**

Bicks 15 fl. oz. jar
Sweet Mixed, Sweet Icicle or Sweet Wafer
Pickles **.69**

Kraft 1 L jar
Miracle Whip **1.49**

Top Valu 15 fl. oz. btl.
Tomato Catsup **.59**

Green giant 14 fl. oz. tin
Fancy Niblet Cream Corn, Peas, Green or Wax
Cut Beans **2/.88**

Congratulations to the IGA's Canadian Cheese Festival Contest Winner:
Mrs. W. Alexander
RR#2, Cumberland, Ont.
AND TO THE WINNERS of the Home Freezer Contest
Mrs. Wilfrid Cadieux,
Buckingham, Quebec and
Mrs. L.D. Patterson,
Ottawa, Ont.

WIN A PANASONIC MICROWAVE OVEN
Model No. NE5720 (Retail Value $659.00)
Get Details at Your Nearest IGA store.

Bick's
Baby Dill
Pickles
15 fl. oz. jar
.69

Bicks
Stuffed Queen or Stuffed Manzanilla
Olives
12 fl. oz. jar
1.09

Robin Hood
White Enriched
All Purpose Flour
2.5 kg bag
1.39

Duncan Hines
Deluxe II, Assorted
Cake Mixes
18.5 oz. pkg.
.79

ENTRY FORM

Name: _____

Address: _____

_____

Tel: _____

People Come First at IGA

CHRISTMAS STORE HOURS
Every Thursday and Friday Starting Dec. 6
Thursdays—8:30 to 9 p.m.
Fridays—8:30 to 10 p.m.

The Glengarry News

ALEXANDRIA, ONTARIO, WEDNESDAY, NOVEMBER 28, 1979

EDITORIAL

IT'S OUR OPINION

School board seeking answers

SD&G Separate School Board trustees and staff sat down with members of the press last week to discuss ways of improving communication between the board and the public.

This is the second such meeting. The other was held almost two years ago. We did notice a difference between the two meetings, however—a healthy difference.

There seems to be no doubt that the board is interested in improving its communicative abilities. Although there was some good give-and-take at last week's gathering, it in no way compared to the previous meeting which at times featured outright hostility. (One media member compared the board to the Ku Klux Klan.)

Much of last week's discussion, like the earlier discussion time was spent flailing that old horse, closed meetings. Although some trustees expressed reservations about opening up more of their committee business to the press, they appeared to at least appreciate the position of the media on this issue. There is no doubt that both staff and trustees will be giving the matter serious thought.

The board was also encouraged by media members to make better use of the press release. Although the daily media attend most board meetings, this is not the case with weeklies who simply have neither the time nor the staff to cover all of the board's activities.

Because trustees regularly see the daily reporters at meetings, it's easy to forget that half or more of their ratepayers are in the surrounding rural areas where the weekly enjoys more community support.

There is certainly nothing wrong with public agencies, such as the separate school board, taking the initiative in communicating with ratepayers. Most weeklies are happy to provide space for newsworthy items from school boards.

Whatever measures the board takes to improve communications would be most welcome. There is hardly a public agency in the area that has taken as much abuse over the last couple of years for secrecy and aloofness.

Many board members appear genuinely concerned. We wish them luck.

Trudeau: Victim of power

Pierre Elliot Trudeau has departed and with his departure we end an era in Canadian politics.

Trudeau leaves in his aftermath a badly divided nation and although history may prove him right, many blame the division and his political demise on his preoccupation with the constitution and, more particularly, establishing the French fact as a vital component of our Canadian mosaic.

But the most melancholy aspect of Trudeau's career is his failure to alter the basic values in our political and social systems. He promised us a "just society" and—to use his own words when he implemented wage and price controls—gave us "rough justice."

What we have witnessed is a manifestation of the old adage, "Power corrupts."

Trudeau walked onto the political scene in 1968 while the spirit of the hippie movement was still alive. Captured on camera with a rose between his teeth, he became a symbol of anti-establishment non-conformity.

He stood as an alternative to the compromising, pork-barrelling style of politics that had become the accepted way of life in this country.

He promised us a new style of politics—straight goods, no phony window dressing. The young people of the land flocked to his side. He landed the first majority government in years.

The honeymoon, however, was short.

Few would doubt Trudeau's sincerity. With the best of intentions, he embarked on his plan to revitalize Canada. Established power and the federal bureaucracy were too much, however. Self-assurance was soon replaced with arrogance. An extremely intelligent man, Trudeau simply had no patience with people who were not as enlightened as himself.

Cynicism became the inevitable result of this intellectual imprisonment. By the time he was finished, there was hardly a group around which he had not insulted—workers, students, farmers included.

By the time 1979 rolled around, we were faced with a man of contradictions. He talked of participatory democracy and ruled like an autocrat. He talked of a just society and gave us unjust wage and price controls.

He claimed to have a respect for democracy, yet displayed a disdain for the Parliament of the people.

He expressed concern about the taxpayer and yet sent government spending skyrocketting.

Pierre Trudeau's downfall is not just the downfall of a man. It is the downfall of an ideal—an ideal born out of the humanitarian spirit of the 1960s, but buried by the harsh political realities of the 1970s.

He went into the arena hoping to cut a swath through the bureaucratic power structure and found it impenetrable. In 1968, there is no doubt that Pierre Trudeau was the humanitarian he claimed to be. He accepted the Liberal leadership with a goal of fundamentally changing the system. But in the end, it changed, and destroyed, him.

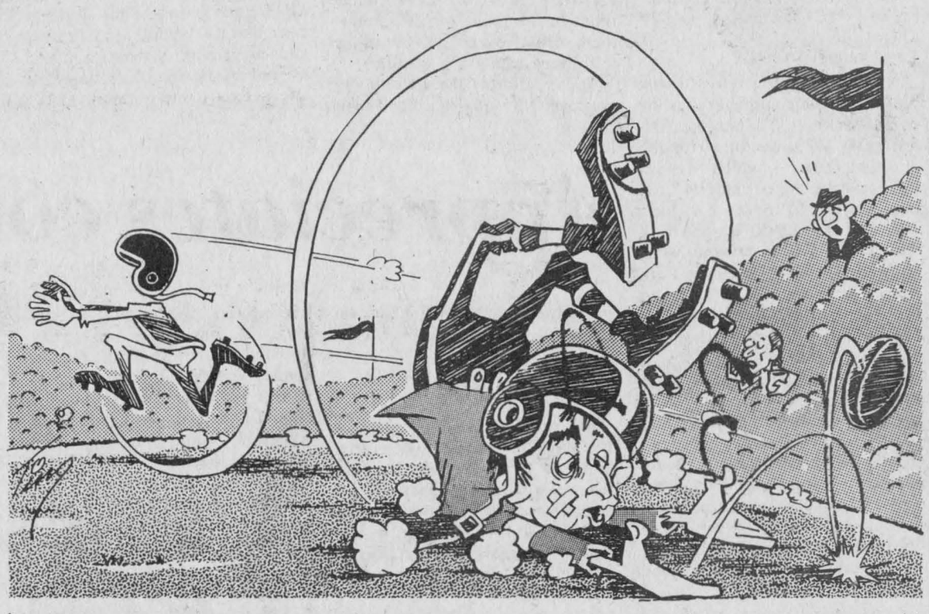

"BETWEEN LEADERLESS LIBERALS AN' TORY TUMBLES ... THIS OUGHTA BE SOME GAME!"

ITEMS OF AULD LANG SYNE . . .



. . . GLEANED FROM OUR FILES

TEN YEARS AGO
Thursday, November 27, 1969

The changeover to dial telephones is completed in Lochiel. All former subscribers to the Lochiel exchange are now dialing on either the Alexandria or Glen Robertson exchange.—Top honors in the farm improvement competition was won by Xiste Montpetit who farms just east of Alexandria on the Glen Robertson road.—A drop-in centre is under consideration by town council. Sacred Heart Hall and the lower floor of the Glen Sports Wear building are possible sites for the centre.—Elections will be held on Monday in Charlottenburgh to elect a reeve and three councillors; in Kenyon the only vote will be for deputy-reeve; in Lancaster Village, all offices are being contested.—Friends honored Angus R. MacDonell at a testimonial dinner on retirement after 22 years of service at Glengarry District High School.—John R. MacDonald who teaches electricity at Glengarry District High School has received a $350 award given by International Nickel Co. to candidates enrolled at the College of Education, Toronto, last summer.

TWENTY YEARS AGO
Thursday, November 26, 1959

A Lancaster school girl, Rose Marie Campeau, 8, was killed at 1:10 p.m. today when struck by a fast freight at the Lancaster crossing.—Elaine Cholette, 15, daughter of Mr. and Mrs. Germain Cholette, Alexandria, and Rejean Seguin, 18, son of Mr. and Mrs. Dorima Seguin of Ste. Justine, were killed early Monday morning when their car left the Glen Robertson road and struck two trees.—Glengarry has qualified as a brucellosis-free area.—Loss is estimated at $7,000 by Mrs. Thos. Gauthier, proprietor of Alexandria IGA after a skunk visited the store uninvited Friday. His odor permeated the store to such an extent all packaged goods had to be discarded.

THIRTY YEARS AGO
Friday, November 25, 1949

A Cornwall man, Clifford A. Rich, was instantly killed at 5:30 Friday evening when his automobile crashed into a stationary CPR train at the Glen Gordon crossing on Highway 34.—Maxville's fine new community hall was opened Wednesday with a banquet and dance.—Cumming Bros. of Lancaster, won the premier breeder award in Ayrshires at the Toronto Winter Fair.

FORTY YEARS AGO
Friday, November 24, 1939

The first ice fatality of the season occurred at Williamstown, Saturday, when Henry Thomas, 14, broke through the ice while skating and was drowned.—A new Funeral Home was opened this week in Alexandria by a local citizen, Joseph A. Marcoux and Norbert J. Bonneville of Cornwall. It is on Main Street South.—Douglas MacCallum, 6, was instantly killed, and his father, George MacCallum, Glen Gordon, received serious injuries in a vain attempt to save his boy, about noon Friday. The youth was struck by a car on Highway 34, as he propelled his wagon along the roadway.

FIFTY YEARS AGO
Friday, November 29, 1929

Mayor, reeve and councillors are returned in Alexandria as a result of nomination proceedings, but a contest will be held for Public Utilities' Commissioners, two seats being sought by Dr. Cheney, C. Lacombe and Dr. M. Markson. — Right Rev. Felix Couturier, DD, is reported resting comfortably at the Montreal General Hospital, following a serious operation which he underwent Wednesday morning.

SIXTY YEARS AGO
Friday, November 28, 1919

The formal opening of the Nazareth Orphanage, Cornwall, took place yesterday afternoon. Mrs. John McMartin is the generous donor of this magnificent and modern building.—Miss Pearl Duval, one of the efficient members of the Union Bank staff, has been granted an extended leave of absence by the Head Office.—Among buyers to a sale of purebred Holstein cattle held recently at Chute a Blondeau, we note the names of the following Glengarrians: Messrs. J. E. McIntosh, Breadalbane; J. W. MacLeod, Kirk Hill; McRae, Bainsville; McDougall and Campbell of Maxville.—Mrs. D. R. McDonald, on Saturday evening entertained at bridge in honor of Miss Edna Proctor of Ottawa.

SEVENTY YEARS AGO
Friday, November 26, 1909

Young Moses Markson, son of A. Markson, merchant, went through the ice of the mill pond at noon Friday, and was rescued with difficulty by citizens.—Members of the Vankleek Hill Gun Club shot it out with the local team on the Park Grounds, Saturday. The Alexandrians won by but two points, mainly through the marksmanship of Messrs. E. I. Tarlton, T. J. Gormley and W. Ashton.—Simon's electrical sign caused quite a sensation when the lights were turned on Wednesday afternoon.—We understand Mr. Lacombe of Maxville, is negotiating for the purchase of the King Edward Hotel at Apple Hill and will shortly take possession of same.—A sad accident occurred near the Glen Roy crossing on the CPR, Monday evening, when Jos. Jodoin of Green Valley, was struck and killed by a train. He was employed by the CPR, as

(Continued on Page 14)

'From the old rail fence'

by Anna Margaret



Has any of the million-dollar fund dispersed for child-oriented projects in this International Year of the Child come to our area?

Did anyone submit plans for a project?

Did we in fact, do anything at all, as a group, or as individuals?

There were discussions by several women's groups, according to reports submitted to The News but were there any resolutions forwarded to people in a position of influence, any decisions made to reform or update anything at all?

We did hear some very broken-hearted teachers voicing concern over children with learning disabilities as cut-backs were made in pupil-teacher ratio. These children above all need special attention. We do hear many teachers express their worry about pupil teacher ratio and to their credit they all appear upset that the children are being short-changed, not just that they themselves are over-worked.

If school boards are short of money they have to impose restrictions somewhere. The question paramount for discussion at this time should be what is more important than the education of our children? Where is the money being better spent?

Ben Travato in an article "Crimes against kids" lists some of the injustices children suffer from in their own homes. "Provincial probation aftercare supervisor Dave McCagherty, (Ottawa-Carleton Region) believes that 70 per cent of juvenile delinquent girls have incest or some other form of sexual abuse in their backgrounds. Ottawa probation officer Cheryl Stout adds that much of the drug-taking, shop-lifting and illicit sex that these girls get into is a response to the guilt that they feel because of this sexual abuse."

"A 16-year-old boy who appeared in a Toronto court for male prostitution was led into his first homosexual act by a male friend his parents left with the family while they were on holiday.

"The person who is supposed to protect a child can sometimes be the greatest villain in a child's life."

I haven't been able to interview a large cross-section of teachers. But many I have spoken to in the past months claim they see an alarming change in children just over the past year—they are becoming very difficult to discipline, and reflect an unbelievable lack of religious training of any kind in what is supposed to be a predominantly Christian community.

This week one of our high schools has for a topic on its school committee agenda: "Violence within the school." Thank God these parents and teachers are going to sit down and talk about it. Only by facing such a situation head-on will it be solved.

Not long ago I was listening to two sets of young parents, in their early thirties, in a discussion on the problems of child-rearing. One of the young men said "Thank God I have no teen-age daughters. I'd really be worried about what they have to go through."

Most of us who have teen-age sons are just as concerned. They have just as much to go through.

All young people today are exposed to so much temptation it is miraculous they can reject as much as they do.

What inspires a young person to attempt to walk out of a store with $15 worth of magazines stashed away inside a 25c newspaper? What should a shop-keeper do when he finds out? Many parents are not approachable.

We hear of children in detention homes who beg not to be sent home for the weekend.

What is wrong with our child-rearing in this continent, one which is so affluent in comparison to many nations of the world?

Perhaps we should have a "Year of the Parent." We have so much to learn.



Perspective

by Bob Roth

When do we wake up?

Since the day when the first tribe of cave-dwellers knelt submissively before a rough-hewn totem, there has existed in mankind a childlike awe of "authority."

Somewhere, out there, somebody will take care of us, we believe.

That perhaps explains, in part, why most people have not become too alarmed over the mounting pollution crisis.

Even now, as stories about acid rain are showered on us almost daily by the media, the average man is hardly rallying to the cause.

We have acquired a blind faith in "authority." We have made such a god of technology that we suffer under the perpetual and dangerous illusion that there is no problem the "experts" cannot solve.

Such is the mentality with which people like Dr. Harold Harvey must contend.

Harvey is with the University of Toronto's Zoology Department. He is very concerned about acid rain. The problem is, he's having difficulty getting his message to the people.

When he points to fish disappearing from our lakes, some people respond by asking why somebody can't breed an acid-resistant fish.

Not only are such people missing the point (acid rain leaves potential dangers for our forests, agricultural land and other wildlife), they are reflecting that all too prevalent attitude that there is nothing science and technology cannot overcome.

For some reason, people refuse to acknowledge that there is a limit to how much we should tamper with nature, even though the evidence is overpowering. Food additives have been directly linked to cancer-causing agents. Man-made chemicals are known to be breaking down the ozone layer of our atmosphere—that layer which screens out deadly ultra violet rays from the sun. And, of course, acres of lakes have been transformed into sterile, watery tombs as a result of acid rain.

Surely, the solution is to stop pollution, not create mutations that can live in a pollution-filled environment.

No doubt, if air pollution becomes too great, we can all be issued with the latest technological wizardry in gas masks. But is that the way we want to live? Is mere survival the only point in life?

Nature has provided us with a garden on this planet, a paradise that is virtually boundless in its variety of flora and fauna. What price can be placed on the sweet sound of a fresh mountain brook rippling over ages-old rock formations (soon to be filled with nuclear wastes)?

In the mad dash for material gain, we would destroy such precious riches.

Close scrutiny exposes the flimsy arguments used by corporations to justify their spewing filth all over the countryside. Either the technology for control devices is not available, they say, or the company cannot afford to install the devices.

Let's call a spade a spade. Both of these arguments rest on the curious assumption that companies have a right to murder if that's the only way they can make a profit. Pollution kills. It kills the environment and it kills people, whether it be through asbestos poisoning or food additives. If you can't operate without risking human life, you shouldn't be operating.

When industrial giants insist they cannot curb pollution, what they are really saying is that they can't make a profit unless we let them destroy the world.

The only thing more damning than this twisted outlook is the public acquiescence which greets it.

THE GLENGARRY NEWS LIMITED

A member of the Canadian Community Newspapers' Association

CNA Audit Bureau of Circulation ABC

THE GLENGARRY NEWS LIMITED

P.O. Box 10, Alexandria, Ont.—Tel. 525-2020

EUGENE A. MACDONALD, President
EMILE HURTUBISE, General Manager and Publisher
ANNA MARGARET MacDONALD, Editor
ROBERT ROTH, Assistant Editor

SUBSCRIPTION RATES: $10.00 per year; $12.00 per year in Canada, beyond the 40-mile zone; $20.00 per year U.S.A. and Foreign—Second class mail registration No. 1302

They'll Do It Every Time



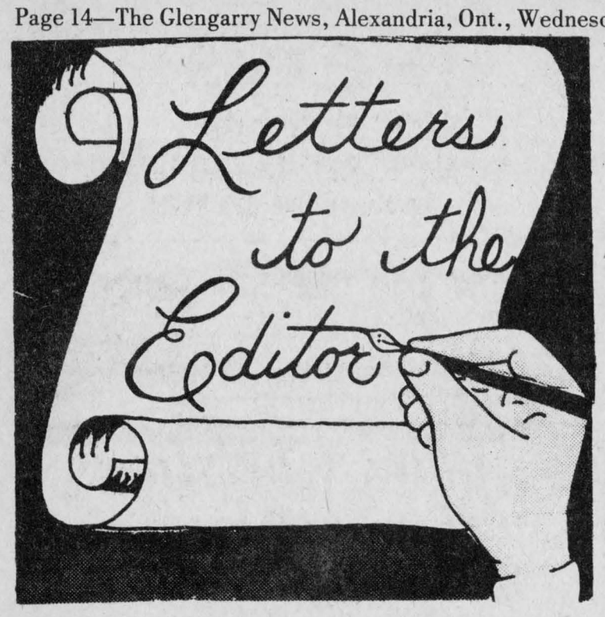

Wants rights

R. R. 1, Glen Robertson,
November 22, 1979

The editor,
The Glengarry News:

The editorial about the pork producer situation worried me tremendously. Your paper's position appeared to support a dictatorial approach to the solution of a common problem. It is our right in a democratic country to discuss, to decide, and to be represented fairly.

There was considerable dissension about the placement of a yard by the marketing board to ship hogs. The majority of producers wanted two yards, one in Prescott and one in Glengarry. It was the duty of our representative to call a meeting, hear all the views and then represent us to the Pork Marketing Board. Mrs. Myers is our elected delegate and as such, she must not only express, but defend our position. Instead, the local producers are arbitrarily informed that a selection has been made for them.

It would have been so easy to obtain the collective opinions of the local producers. Instead, the directors chose to ignore the people who make the organization viable. Nor does it matter that we represent a small segment. We still have rights. Power, for the sake of power, isn't the way to run an organization.

Although this incident is only a minor one in the general pattern of life, it is a stepping stone to the erosion of our freedom. As little people, we must guard against injustices in little matters. Our system is a representative democracy not an authoritarian dictatorship and as such, must consider the rights of all in as many endeavors as possible.

Yours sincerely,
Bernice Barlow

Editor's note: We are not certain which "dictatorial approach" we are alleged to have supported. According to the minutes of the Glengarry Pork Producers Association Annual Meeting, January 31, 1979—to which all pork producers were invited—the association democratically voted to support a yard at or near McCrimmon. In fact, it was Mrs. Barlow's own husband who moved the motion. We quote from the minutes:

"A discussion regarding the new Pork Producers' Yard then followed. A motion was made by Alan Barlow and Charles Myers that the producers in Glengarry County are willing to have the marketing yard at McCrimmon's Corners, or in an area close to McCrimmon's Corners. Motion carried."

Volunteers can help

Regional Community Care,
c/o Fairview Lodge,
Box 300, Dundas St., W.,
Whitby, Ont. L1N 5S3
November 19, 1979

The editor,
The Glengarry News:

It was with great interest that I read a recent column (Focus by Anne McRae, Wednesday, October 31, 1979) dealing with the alarming rate at which we are institutionalizing our elderly. It is encouraging to read of efforts such as the LINK program in Montreal. In the same vein, we at Durham Region Community Care have a primary goal of assisting elderly persons to remain in their own homes as long as they are willing and able.

To this end, we provide through the use of volunteers, basic services such as transportation, meals on wheels, wheels to meals, light housework and home repair, yardwork, friendly visiting and telephone visits. At present, we serve almost 1,700 seniors in Durham Region utilizing 800 volunteers. In the one period ending July 31, 1979, we were able to perform 26,688 tasks for seniors while our volunteers donated over 31,000 hours of their time. In the same period, volunteers drove over 136,000 miles (5½ times around the world).

These efforts are helping to improve the quality of life of seniors, as well as helping to delay or eliminate the need for expensive institutional care. Durham Region Community Care, LINK and other similar projects demonstrate the potential for care and concern in our communities as well as the fact that there are alternatives to institutions.

Yours truly,
Paul Tuttle, Regional
Co-ordinator, Durham
Region Community
Care.

N.B. Further information may be obtained by writing the above address.

Appreciates coverage

Glentassie Farm, 1st Kenyon
Nov. 22, 1979

The editor,
The Glengarry News:

The term of office for me as publicity director of Glengarry Arts and Crafts Association has ended. Over the past two years I have enjoyed a harmonious co-operative relationship with the staff of Glengarry News. During that period our Association membership has doubled and attendance at our sales has also doubled. I attribute this fact in some measure to publicity provided by your newspaper. I should like to express thanks to Assistant Editor Bob Roth, Bob Rothgeb, Barbara McCormick; weekly column contributors Velma Franklin and Art Buckland. And special thanks to Editor Anna Margaret MacDonald.

I hope you will accord the incumbent publicity director, Flora Dumouchel of Ingleside the same accommodation afforded me.

With best wishes for the continued success of your publication.

Sincerely,
Gerry Elliott

Director replies to criticism

R3 Dalkeith
Nov. 22, 1979

The editor,
The Glengarry News:

After reading Mr. Blair's article re 'Protests Site' I feel he is unaware of some very pertinent facts.

As a Provincial Director on the Ontario Pork Producers Marketing Board and the elected representative of the Glengarry County Pork Producers Association, I was given a mandate by the producers of this county.

The Glengarry County Pork Producers Association held the annual meeting on Jan. 31, 1979. This was a meeting called as a workshop with Garnet Norrish, swine specialist and for a discussion on a yard. It was also for the purpose of electing township directors.

There was an above-average turnout of pork producers and a good discussion on a yard location.

A motion was made and seconded and carried unanimously that the producers in Glengarry County are willing to have a marketing yard at McCrimmon's Corners or in an area close to McCrimmon's Corners. It was agreed that a letter be sent to Toronto with these facts.

The following letter was then sent to the OPPMB from the county association secretary on behalf of Producers of Glengarry County.

Box 579, Alexandria,
March 6, 1979

Mr. Keith Weeden,
Chairman, Yards Committee,
Ontario Pork Producers' Marketing Board,
4198 Dundas Street West,
P.O. Box 1103, Station D,
Toronto, Canada, M6P 3K2

Dear Mr. Weeden:

Pork producers in Glengarry County have been concerned about the condition of the Alexandria marketing yard for some time. In most cases they have been co-operative and receptive to ideas concerning moderate changes in the present marketing yard to improve loading and unloading conditions.

Every producer was pleased to learn that the Marketing Board had initiated attempts to establish a new yard for the producers in Glengarry and Prescott Counties.

We have had numerous discussions at our Association meetings, Director's meetings and the Annual Meeting regarding the placement of a new yard. The producers in the County have co-operated fully with our Directors to establish a site equally acceptable to producers in both Counties. They realize that by moving the Marketing Yard approximately eight miles north of the present yard, it will be creating greater hardships for the producers at the south end of the County in getting their hogs to market. But, the producers in this County have agreed, by a motion at the Annual Meeting, to establish a site equally favorable to both Counties. They feel that a yard in the vicinity of McCrimmon's Corners and Highway #417 would be a compromise which they could accept. This site is on the border of Glengarry and Prescott Counties and would serve producers in both these Counties on an equitable basis.

Yours truly,
Glen J. Smith,
Secretary, Glengarry
Pork Producers Assoc.

This is the mandate I have been working with on behalf of producers of Glengarry County.

Yours truly,
Marian Myers

Auld Lang Syne . . .

(Continued from Page 13)

watchman on a muskeg.—The North Lancaster sidewalk, under the able supervision of Angus F. Kelly, was completed last week.

SEVENTY-FIVE YEARS AGO
Friday, November 25, 1904

Charles Maville, 2nd Con. Kenyon, met sudden death early Saturday evening in a tragic accident. In company with his son, Hugh C., he was returning home when his horses ran away, throwing him to the street and killing him instantly.—John A. McMillan, Alexandria, is the Liberal candidate for the approaching Provincial elections and he will be opposed by W. D. McLeod, MPP.—Sunday was a red letter day in the history of the Roman Catholics of Maxville, when for the first time mass was celebrated in the Public Hall. Rev. J. E. McRae of Alexandria, was the celebrant.—Rory McGillis, 3rd Lochiel, lost his fine barn and contents in a fire Tuesday morning.—Joseph Lalonde, late of Cornwall, has opened up a first class barber shop in the old Post Office block here.—The demand for gas installation at Maxville has become so great that the Gas Company has a gang of nine men at work.

Elvis Presley
RADIO
SPECIAL
$8.88
Open Every Night
Monday to Friday
9 a.m. to 9 p.m.
MENARD FAIRWAY
Alexandria Tel. 525-2207
48-1c

BOOKS BOOKS BOOKS and more BOOKS

A History of Glengarry
MacGillivray and Ross $30.00

Gravestones of Glengarry
—by Alex Fraser Vol. I $20.00 Vol. II $25.00

The Story of Vankleek Hill
—MacKinnon $12.50

I Remember Glengarry
—Rose Gosse $5.00

For your convenience these are available at both stores. Inquire about mailing charges.

HIGHLAND HERITAGE
Printers and Stationers
11 Oak Street, Lancaster
Tel. 347-3771

THE GLENGARRY BOOKSTORE
45 Main St. S., Alexandria
Tel. 525-1313
48-1c

Scotch Pine
Christmas Trees
FOR SALE All Sizes
One Price $5.00
Glentassie
Tree Farm
1st Kenyon Road
(2 1/2 mi. west of Hwy. 34) Tel. 525-2092



USE OR ABUSE
EXPLORE THE IMPLICATIONS

ATTEND ALCOHOL & DRUG SEMINAR

Presented by
Health and Human Studies Department
ST. LAWRENCE COLLEGE OF APPLIED ARTS AND TECHNOLOGY

DATE: Thursday, December 6, 1979
TIME: 7:00 - 10:00 p.m.
PLACE: Aultsville Hall Theatre, Windmill Point
FEE: $5.00 per person
PRESENTER: Mr. Bill Graham. Teaching Master, Alcoholism and Related Drug Dependencies; Intervention Counselling Program; Chairman Council Addiction Programming (Ottawa)
REGISTRATION: St. Lawrence College, Registration Room M224, Moulinette Hall, Windmill Point, Cornwall, Ontario

FOR FURTHER INFORMATION CONTACT:
Miss Carol Ann Godard, Health and Human Studies Department
933-6080, Ext. 312 or 308

ST. LAWRENCE COLLEGE SAINT-LAURENT

Cameron's INSULATION LTD.
We use high grade Cellulose Wood Fibre C.M.H.C. No. 8251 to do attics and walls for new or older buildings



Chimneys
Solar Systems
Gift Shop
Wind Machines
Colorlock
Fencing
Roofing
Bed-ex

Cameron's will help you take advantage of the Government Grants.
Eamer's Corners, Cornwall, Ont.
Tel. 938-9442
Member of Chamber of Commerce and Hudac 35-tf

ANNOUNCING THE OCCUPATIONAL HEALTH AND SAFETY ACT.



NOW EMPLOYERS AND WORKERS ARE BOTH RESPONSIBLE FOR ON THE JOB HEALTH AND SAFETY.

The Act recognizes the fact that you know better than anyone what it takes to make your working environment healthy and safe.

And, the Occupational Health and Safety Division of the Ministry of Labour can help.

The Act and Regulations may be purchased at the Government of Ontario Book Store, 880 Bay Street, Toronto.

Why not pick up or write for a copy and find out how employers, workers and the Occupational Health and Safety Division, working together, can improve on the job health and safety.

Write: Ontario Government Book Store
880 Bay Street, Toronto, Ontario M7A 1N8

Ontario Ministry of Labour
Occupational Health and Safety Division

Farmland declining

People should be concerned about the significant decline in farmland in Stormont, Dundas and Glengarry Counties, says United Counties planner Larry Cotton.

A planning department report shows that 1,453 farms went out of production between 1961 and 1976 and 106,277 acres of farmland was lost.

Glengarry lost 573 farms and now has 1,076 in operation. It also lost most of the farmland, a total of 57,091 acres, a decline of 21 per cent.

Stormont lost 438 farms, a decline of 33 per cent and now has 881 farms. A total of 28,964 acres of farmland was lost, a decline of 15 per cent.

Dundas lost 442 farms, a decline of 28 per cent, and now has 1,117 operating. Only nine per cent of its farmland, 20,222 acres, went out of production.

Kenyon was the hardest hit township. It lost 162 farms (39 per cent) and 21,348 acres (30 per cent).

"This situation is a cause for concern because agriculture is the basis of our economy," Mr. Cotton said.

Sometimes we are short-changed

Consumers should make sure they receive the proper measure when purchasing firewood.

Under the Weights and Measures Act, which is administered by Consumer and Corporate Affairs Canada, a full cord of firewood is described as having a volume of 128 cubic feet or 3,625 cubic decimeters. In the marketplace, this usually translates into a measure of eight feet by four feet by four feet (2.4 metres by 1.2 metres by 1.2 metres).

However, the volume of wood sold as a cord is often only one quarter to one half that amount, measuring eight feet by four feet by one to two feet (2.4 metres by 1.2 metres by .6 to .3 metres).

When purchasing firewood, consumers should ask the dealer for an invoice or statement that contains a declaration of quantity.

Knox WMS met at Moose Creek

The members of the Women's Missionary Society of Knox Presbyterian Church, Moose Creek, met in the home of Mrs. Fraser MacMillan on Thursday evening, November 8, with an attendance of 16.

Mrs. Alex McLean conducted the Worship service and opened the meeting with the poem "In Flander's Field", a Remembrance Day theme. Mrs. Charles Blair read the poem, "The Flander Poppy", Mrs. Kerry McIntyre read the story of "A Dog in the battlefield", Mrs. Eileen Urquhart gave a reading about "A pidgeon called Cher Ami", Mrs. Angus Bethune gave an interesting story about "A Canadian Victoria Cross hero".

The roll call was answered by 11 members and five visitors.

An invitation was extended to attend the meeting of the United Church Women on November 13.

Murdie MacLean gave the financial report. The secretary was requested to send a card of good wishes from the society to Rev. John Forbes of Kirk Hill who will be leaving that charge in the near future. Rev. Forbes was the minister of the Presbyterian Church, Moose Creek, in former years.

The December meeting of the society will be held in the Manse on Dec. 5, at 7.45 with an exchange of gifts.



HONOURED—Advanced Honors Awards in 4-H activities this year went to Marilyn Larocque (left) of Lochiel and Emmy Flipsen of Picnic Grove.

Dunvegan News

Marion L. Loewen
527-2284

Mrs. Cecil MacRae has been moved to Glengarry Memorial Hospital, from Kingston. Her friends will be glad to know that although it is slow, she is making progress.

Dunvegan Recreation Association invites anyone interested in skating to come to Maxville Arena on Thursday, November 29, 7:39-9 p.m.

BINGO
AT FRATERNITE
ALEXANDRIA INC.
EVERY FRIDAY
DOORS OPEN AT 7:00 P.M.
JACKPOT $360
5 NUMBERS
Euchre Party
Saturday Night

Menard & Son
ELECTRIC MOTOR REPAIRS
11 Mill Square Tel. 525-2173
Service of water pumps
Repair of Sunbeam cow clippers
Sales of Jacuzzi and Beatty jet pumps
51-tf

Annual Christmas Super Bingo
Sacred Heart Parish Hall
Alexandria, Ontario
Sunday, Dec. 2
at 8:15 p.m.

15 Regular Games	1 Turkey
4 Specials	1 Hog
2 Specials	1/4 Beef
10 Door Prizes	1 Turkey
Consolation Prize	1 Chicken

BINGO FANS
Come one, come all, and take a chance at winning your Meat Supplies for Christmas!

Mrs. Elizabeth Marjerrison is guest speaker at meeting

A very enjoyable and informative evening was held recently when Miss Elizabeth Marjerrison of Avonmore, related her experiences in the country of Iran, which we hear so much about today.

Miss Marjerrison described conditions that existed in Iran while she was teaching there. She explained geographical and political problems as well as humorous incidents.

On this occasion the members of the United Church Women of Knox United Church, Moose Creek, met in the Sunshine Club Room with guests from the Knox Presbyterian Church, Moose Creek, and the Maxville UCW members to listen to the guest speaker.

A Remembrance Day worship service was conducted by the President, Mrs. Chester Valley, assisted by Mrs. Duane Fusee who read the poem, "Why I Wear a Poppy" and Mrs. George Barkley who read the poem, "The Faded Poppy."

The Scripture lesson, taken from Psalm 29, was read by Mrs. Gordon McKercher.

The answers to the questionnaire to, "What does our nation mean to you?" were given by Mrs. Harry Valley Jr., Mrs. Menzies McRae, Mrs. Elmer McDermid and Miss Florence Gentles.

The Prayer poem, "A plea for the Nations" closed the worship service.

Lifelong Monkland resident passes

James Brownell Begg, lifelong resident of RR1, Monkland, died suddenly at his home on November 7 at the age of 65. He is survived by his wife, Doris Ellen Shaver, who he wed in Finch on August 28, 1943.

He is also mourned by his mother, Hazel (Brownell) Begg. His father, Stewart Begg, predeceased him. Also surviving are daughters Nancy Ellen of Ottawa and Mary Lynn of Hamilton and a son, Neil, who resides at home.

Granddaughters Kimberly and Natalie Begg and a sister, Mrs. William (Marion) Bentley of Whitby, will also miss him.

Mr. Begg received the Stormont Farmer of the Year Award, served on the local School Board and was a member of the Session of St. James United Church at the time of his death.

The funeral was held on November 9 from the Brownlee Funeral Home, with interment at the Gravel Hill Cemetery. Reverend David Davidson of Avonmore officiated at the ceremony. Pallbearers were Howard Haley, Lyman Crawford, Lynden Jackson, John Craig, Jamieson Campbell and Elmer Park.

MOOSE CREEK NEWS

We regret to report that Mrs. Nellie McRae is a patient in the Cornwall General Hospital having undergone surgery. We wish for her a very speedy recovery and return to her home.

Miss Betty MacLeod of Toronto spent the weekend visiting with Mrs. Donald Urquhart and family and Mrs. Murdie MacLean.

Mr. Scott Menzies, a student in the Presbyterian College, Montreal, spent the weekend with Mr. and Mrs. Kerry McIntyre and daughter Karen and conducted the morning service in Knox Presbyterian Church on Sunday.

Mr. and Mrs. Leo Boisvenue and Mr. and Mrs. Theodore Leduc of Valleyfield visited on Sunday with Mrs. Leona Lafrance.

A large number from this area attended the Glengarry '79 concert held in the National Arts Centre, Ottawa, on Saturday evening, November 24, sponsored by the Glengarry Club of Ottawa.

Mrs. James Harkins of Vankleek Hill was a recent visitor with her sister, Mrs. Adelard Emmell and Mr. Emmell.

Correction

In the accident The News printed last week involving Stephen Devlin and Josef Jonas, the description listed the names incorrectly. The names of the two drivers were transposed. It was Mr. Jonas' vehicle that went out of control.

The Boot Place
FOR FEET OF ALL AGES
Leather - Vinyl - Suede - Etc.
ALL SIZES AND STYLES
LAY-AWAY
Open Every Night
Monday to Friday
9 a.m. to 9 p.m.
MENARD FAIRWAY
Alexandria Tel. 525-2207
48-1c

MacGillivary's Outfitters
315 Clark Ave., Cornwall
Tel: 933-4867
BAGPIPES
HIGHLAND
SUPPLIES
TARTAN
by the yard
Anything Scottish—
We have it

RELOCATABLE HOMES LTD. 836-3005
"CALAMA"
THE CARLETON DELUXE
Winter Special at Relocatable Homes Ltd.
$1,000 Off Display Homes
Save 10% on 1980 Increase
Registered H.U.D.A.C. Builders
Hwy. 7, Stittsville, Your Calama Dealer
VISIT OUR DISPLAY COURT: 1 mile east of Stittsville, Hwy. 7. Daily 8 a.m. to 8 p.m. Weekends from 1 p.m. to 5 p.m. Call 836-3005 for appointment and free brochures.
RELOCATABLE HOMES LIMITED
Offers quality factory built elevated Bungalows and Modular Homes by Calama
Stittsville, Ontario
K0A 3G0
Tel. 613-836-3005 Ottawa
48-3c

Windmill Point
Cornwall, Ontario
K6H 4Z1
(613) 933-6080 Cornwall Campus
DEFENSIVE DRIVING COURSE
St. Lawrence College is offering a Defensive Driving course to any interested person. This is a Canada Safety Council course and each participant will receive a Canada Safety Council certificate.
This course also meets the new provincial requirements for SCHOOL BUS DRIVERS.

WHERE:	St. Lawrence College, Moulinette Hall, Room 362
WHEN:	Saturday, December 1, 1979
TIME:	9:00 - 5:00 p.m.
FEE:	$20.00 (Lunch included)
INSTRUCTOR:	Mr. Roch Desjardins
REGISTRATION:	Registration Centre (Room 224) Moulinette Hall; 9 - 5 p.m., Monday to Friday

FOR MORE INFORMATION CONTACT:
Registration Centre,
933-6080 Extension 209
ST. LAWRENCE COLLEGE SAINT-LAURENT

THE MOST COMPLETE
PARTS DEPARTMENT
We're experts in Genuine GM Parts
We also stock a large selection of authentic parts, such as drop in motors, transmissions and most of the parts you might need for your GM
GM Roy's
GARAGE (GREEN VALLEY) LTD.
Green Valley, Ontario Tel. 525-2300

Always wondered what to offer your friends... your family...and business acquaintances?
cornwall square ...
has the solution!!!
Pick up one of our gift certificates at our information desk. They are valid in every one of our 53 stores and services.
It's simple...it's quick...and it's a gift that will be appreciated...
$10 № 041 $10
cornwall square Gift Certificate Bon d'achat
This certificate is redeemable at any store at any time in Cornwall Square. Not valid unless signed by General Manager and by Customer.
Ce bon d'achat est remboursable en tout temps dans tous les magasins du Cornwall Square. Il n'est pas valable sans la signature du gérant général et celle du client.
$10 $10
Merry Shopping!!!

CLASSIFIED ADS

• SWAP • HIRE • BUY • SELL • RENT •

Coming Events

GLENGARRY Club of Ottawa annual Christmas party on Sunday, December 9, from 2 to 5 p.m., at Knights of Columbus Hall, 1028 Baseline Road. Everyone welcome. 48-2c

DANCE, December 7, sponsored by St. Raphael's Hockey Club, at Bob's Hotel, Dalhousie, Brigadoons orchestra. 48-2p

GLEN Robertson card party, December 4, sponsored by Club '65 at Recreation Centre. Good prizes and lunch. Everyone welcome. 48-1p

MIXED PARTY
in honor of
Marlene Leduc
and
Don (Snuff) Willard
Friday, November 30
St. Mary's Centre
Williamstown, Ontario
Music by
Hughie and Jackie
48-1p

GLENGARRY SPORTS PALACE

Bingo Every Thursday 8 p.m.

We are open for bookings for all occasions
Call 525-3600

New Year's Eve Party
Music by Rawkandy
Hot and Cold Buffet
Admission $8.00
Party Favors
Tickets by Advance Sale Only
Available at
St. Denis Newsstand
and
Glengarry Sports Palace

Reserve Now for Your
1980 Special Events

Bonnie Glen

For Reservations
Tel: 525-3078 or 525-2646

FRIDAY, NOVEMBER 30
Reserve now for Glengarry Pipe Band 7th annual St. Andrew's Ball. Wine, dine and dance (Clansmen). $25 per couple, dance only $4 each. Advance sale only (limited number). Alexandria 525-1119 (R. Martin) Cornwall 932-4480 (J. I. Cameron) Maxville 527-2037 (Danskin's).

SATURDAY, DECEMBER 1
APPRECIATION NIGHT
Appreciation night (formerly our bride and groom and anniversary dance). No invitation will be sent, so accept the following as a personal invitation. Door prize, spot dance, delicious lunch. Music by the Marleau Orchestra. Any couple or two couples from an organization who had a booking, reception, anniversary, mixed party, etc., in the last four years will be admitted free. Everyone welcome. Admission $3.00 per person.

Everyone who had a booking, reception, anniversary, etc., will be admitted free of charge. Dress optional (wedding dresses are not necessary). Door prizes, spot dances, delicious lunch. No invitations will be sent so accept this as your personal invitation.

For more information call 525-3078 or 525-2646.

SUNDAY, DECEMBER 2
Glengarry XC Ski Club Inc. ski show from 2 p.m. to 4 p.m. Special guest instructor Tom Bayson will be present. Program: Sessions on shaping up, equipment selection, question and answer period and films. Free admission and door prizes.

SUNDAY, DECEMBER 2
Smorgasbord from 4:45 to 7:15 p.m. Adults $5.75, students $4, under 12, $2.75.

SATURDAY, DECEMBER 8
Old Time Fiddlers annual Christmas Party.

New Year's Eve dance. The Nowickyj orchestra and other entertainment. Novelties, hats, etc. Buffet will be served. Limited number of tickets.

BOOKINGS FOR 1980
ANYONE HAVING A BOOKING ON MAY 24, 1980, WILL YOU PLEASE CONTACT US.

Coming Events

THE Glengarry Old Time Fiddlers' Association Christmas Dance, Saturday, December 8, 1979, 9 p.m.-1 a.m., Bonnie Glen, Highway 43, Alexandria. Clansmen, $3. Everybody welcome. 47-3p

ST. Finnan's Christmas Tea and Bazaar will be held at Alexander Hall on Sunday, December 2 from 2-4:30 p.m. 46-3p

DEC. 15, benefit dance for Bill and Rejeanne Mesman who lost their barn and stock in a fire. Finch arena, starting at 9 p.m. Varied music by D. J. Greg Casselman, Everybody welcome. Lunch. 48-2p

IF you are addicted to food, join Over-Eaters Anonymous. Meeting at St. Finnan's, Wednesdays at 8 p.m. No fees. 48-1p

THE annual Glengarry-Prescott LOL county meeting will be held at Vankleek Hill on Saturday, December 1, at 1 p.m. sharp. 48-1p

IF you can't stop drinking when you want to, visit Alcoholics Anonymous Friday nights at 8:30 p.m., Church on the Hill, Kincardine St., Alexandria. Write for confidential information to Box 383, Alexandria, K0C 1A0, or call 938-1984. 19-tf

GLEN NEVIS
GIRLS' BROOMBALL

DANCE
—Chez Paul—
Saturday, Dec. 1

The Brigadoons
9 p.m. to 1 a.m.
47-2p

Township of Charlottenburgh
Retirement Dance
in honor of
Bernie McDonald
(Road Superintendent)
and
Wilfred Fortin
(Building Inspector)
Saturday, December 1
Orchestra 9:00-1:00
Everyone Welcome
For further information please call
347-2444
47-2c

Green Valley Pavilion

525-1079

SATURDAY, DECEMBER 1
BLUE ROOM
Lanthier Bakery Christmas Party. Private.

CENTENNIAL ROOM
Community Nursing Home Christmas Party. Private.

FRIDAY, DECEMBER 7
BLUE ROOM
The children of Mr. and Mrs. Isidore Massia cordially invite everyone to the 25th wedding reception anniversary of their parents: Rubies orchestra. Lunch served. No special invitations have been sent, so please consider this your personal invitation.

SATURDAY, DECEMBER 8
BLUE ROOM
Dance sponsored by the North Lancaster Snowmobile Club. Crowning of snowmobile queen. Music by Mike Gibbs and the Blue Jeans.

CENTENNIAL ROOM
Private Christmas Party.

FRIDAY, DECEMBER 14
CENTENNIAL ROOM
Private Christmas Party.

SATURDAY, DECEMBER 15
BLUE ROOM
GTL Christmas Party. Private.

CENTENNIAL ROOM
Roy's Christmas Party. Private.

FRIDAY, DECEMBER 21
Private Christmas party.

SATURDAY, DECEMBER 22
Private family reunion.

Why not welcome 1980 at the Pavilion this year? Keep New Year's Eve in mind. Music by East Winds Orchestra. More details later.

Reserve now for your 1980 wedding reception, mixed party, wedding anniversary. Special low rates for after funeral meals.

Coming Events

TEA, bazaar and bake sale at St. Andrew's Presbyterian Church, Maxville. To be held Saturday, December 1 from 2:30 to 5:20 p.m. Tea begins at 3 p.m. 47-2c

ANNUAL Turkey Bingo, Tuesday, December 4, Apple Hill Activity Centre, at 7:30 p.m. Sponsored by Apple Hill Recreation. Raffle draw. 47-2p

JINGLE Bells sale, Friday, Nov. 30, from 10 a.m. to 6 p.m. at hospital. Featuring handicrafts and baked goods. Sponsored by Hospital Auxiliary. 46-3c

COURSE on Chinese cuisine will be held in Glengarry District High School on Monday, Dec. 3 1979, at 7:30 p.m. Sponsored by V.H. Products Ltd. Door prizes. Tickets $2; available by calling 874-2418. Everybody welcome. 47-2p

Births

DOCKSTEADER — Brian and Pamela (nee Anderson) of Calgary, Alberta, are delighted to announce the arrival of Ryan Andrew, on Tuesday, November 20, 1979. Ryan is the first grandchild of Dr. Dalton Docksteader, Chesterville, Ont., and of Mr. and Mrs. Charles Anderson, Winchester, Ont. We send a special hello to Ryan's great grandmother, Mrs. Leslie Anderson, Vankleek Hill, Ont.

Cards of thanks

FRASER—We wish to thank our friends and relatives who sent cards, also the friends who attended our diamond wedding anniversary. Special thanks to our family and friends who helped to make such a very enjoyable and happy occasion.
—Hugh and Isabella Fraser, Montreal. 48-1c

MacLEOD—I wish to thank all neighbors and friends for visits, cards and gifts and acts of kindness while I was a patient in Glengarry Memorial Hospital. Special thanks to Dr. Cheung and the nurses for excellent care received.
—Duncan J. MacLeod. 48-1p

McARTHUR—The family of the late Christena McArthur wish to express their heartfelt thanks for the many floral tributes, cards and memoriam contributions to the Canadian Cancer Society. Special thanks to Rev. Fred Rennie for his comforting words and also a special thanks to the McArthur and MacNeil Funeral Home, Cornwall. We would also like to express our heartfelt thanks to our friends, relatives and neighbors for their thoughtfulness in their many ways.
—The McArthur and McCrimmon families. 48-1c

MacDONALD—The family of the late Miss Jane MacDonald of Maxville, wish to thank their family, friends and neighbors for visits made and cards sent during her illness at Hotel Dieu Hospital and for masses, flowers, visits and neighborly kindness at the time of her wake and funeral. 48-1p

NICHOLSON—We wish to thank our families, friends and relatives who so kindly remembered us on our 25th wedding anniversary. Thank you.
—Geordie and Jean Nicholson. 48-1p

In Memoriam

MacDONELL—In loving memory of a dear brother Allan MacDonell who passed away November 24, 1975.
The stars are shining brightly
Upon a silent grave.
We who loved you, sadly miss you,
As it dawns another year.
But God has given us treasured memories,
Of a brother we loved so well.
—Always remembered by Catherine and Robert McGillis, Glen Robertson, Ontario. 48-1p

PIDGEON—In sad but loving memory of a dear husband, father and grandfather, Hughie Pidgeon who passed away November 27, 1976.
Resting where no shadows fall,
In perfect peace he awaits us all.
God will link the broken chain,
As one by one, we meet again.
—Forever remembered by wife Mary B. and all the family, Lancaster. 48-1p

Lost—Found

LOST—Labrador Retriever, all black, female. Reward. Tel. 514-451-4147 or 514-935-8423. 48-1p

For sale

CEILING oil furnace with forced air, plus an oil tank containing 200 gallons of oil, Grade A oil. Tel. 525-2191. 47-2p

For sale

FRIDGE and stove (white) for sale, good condition, reasonable. Tel. 525-3203 after 3:30 p.m. 48-1p

8 steel ventilating windows 41''-45'', rafters, beams, 5,000 feet boards, doors and windows, 100 and 200-gal. oil drums, $30; scales $25; milk cans, $5 to $10; broad axes, $30 and $45; Belanger wood range, $130; space heater with built-in fan, $40; wringer washer, $35; bunk bed, $35; single bed, $20; antique dressers and tables. Tel. 527-2867. 48-2p

SKIDOO trailer, double trailer with spare tire. Tel. 525-1772 after 5 p.m. 48-1p

STEEL constructed trailer; electric guitar and amplifier; electric stove, perfect condition. Tel. 874-2720. 48-2p

TIMBER, boards, 2x4 plywood, enough to build a garage. Tel. 932-0085 or 346-2361. 48-1p

5 tires (summer) 800-16.5 LT 8-ply, General (truck tires). Tel. 525-3326. 48-1p

CLAN MacMillan Christmas cards, 20/$3.50, also books, Volume I, $3, Volume II, $4, available from Elsie MacMillan, 1306 Princess Street, Cornwall, Ont., or Harold MacMillan, Box 193, Hawkesbury, Ontario. 48-2p

PARTS for Beatty silo unloader, including 5 h.p. motor, belts, cow clipper, elm planks, new corn fork, kindling cedar wood. Tel. 347-2784. 47-2p

WASHER-dryer for sale. Used only one year—in excellent condition, $375 for both, Mrs. Denise Viau, Tel. 347-2282. 47-2p

GIRL'S winter coat with hood, size 13, Mohair cape with hood, 2 size 15 coats, black Mouton trim, and dark brown fake fur. Tel. 525-3457. Very cheap. 47-2p

GENERAL Electric CB, 1 month old, very good condition, $200, equipped. Tel. 527-5351. 48-1p

26'' Admiral color TV console, perfect working order. 4-piece brown plaid living room suite, chesterfield, two chairs, ottoman. Tel. 525-2387. 48-2p

AUTOMATIC furnace, 113,000 BTU, with humidifier (340) electronic filter, oil tank, practically new. Tel. 525-1540. 47-2p

2 chesterfields, 6 bureaus, bedroom set, kitchen set, oil furnace, 2 hide-a-beds, baby necessities, pony cart, etc., 100 St. James St., Tel. 525-3445. 47-3p

OFFICE desks and chairs, tables, waste baskets, typewriter tables. Tel. 525-1323. 33-tf

GOOD used tin, also 3 transmissions, and a cow clipper. Tel. 874-2171. 47-3p

2 space heater stoves for sale, 1 Duo-therm, and 1 White annex. Tel. 525-1679. 47-2p

5 kitchen windows 51½''x33'', one 33½''x27'' bathroom window, 1 picture window 100''x69''. Tel. 347-2530. 45-tf

2-piece Victorian style living room set, 3 marble tables, 2 lamps, Victorian style mirror and sconces. Tel. 347-2733 after 5 p.m. 47-2p

PLYWOOD, special new 4'x8', 3/8'' at $7.95, ½'' at $11.50, 5/8'' square edge $12.95; 5/8'' tongue and groove at $13.95; ¾'' at $15.95, Black Joe (ten-test) $3.50. Tel. (613) 764-2876. 35-tf

FALL SPECIALS
ON
CARPETS
FLOOR VINYLS
WALL COVERINGS
New Shipment Just Arrived
DISCOUNT
Carpet Sales
421 Fourth St. W.
Cornwall, Ontario
Tel. 938-0735
Holiday Shopping Hours
Monday—Wednesday 9—6
Thursday and Friday 9—9
Saturday 9—5
45-tf

Safe and Efficient Airtight
WOOD STOVES
- The best choice of makes and models
- Free-Flow, Hunter, Lakewood, Valley, Better'n Ben, Timberline
- Also: Chimneys, Stove Pipes and Accessories
- Complete after purchase services available

For directions, telephone
St. Andrews W. 933-5249
Dalkeith 874-2293
NRG Energy Designs & Products Inc.
45-tf

For sale

DRY maple stove wood. Will deliver in area. Tel. 527-5532. 48-1p

FRANKLIN stove for sale. Tel. 525-3703. 48-1p

PIANO for sale. Tel. 525-2978 after 5:30 p.m. 48-1p

WOULD the couple who bought the Vermont Castings Vigalant stove, please call 527-5679. 48-1p

USED office furniture, 3-piece set, good condition, swivel upholstered chair, no arms; metal desk 30''x60'' 2 drawers; 4-drawer legal size file cabinet with lock. Regular price $316, special at $275 till Dec. 1st. Highland Heritage Stationers, Lancaster, Tel. 347-3771. 46-3p

COMPTOIR Populaire. Now have stock of new and used clothing at ridiculous prices. Also curtains, drapes, carpets, jeans, etc., 100 St. James St. East, Tel. 525-3445. 35-16p

Motor Vehicles

TOYOTA Corolla, standard shift, 1973, series 1200, as is. Tel. 269-2181. 48-1p

SKIDOO Harley Davidson 440, with electric starter, $1,200, nearly new, with chrome skis. Tel. 874-2732. 48-1p

1974 Gremlin X, 6 cylinder, standard, for sale as is or with safety check. Tel. 874-2148. 48-2p

1974 Pontiac Parisienne, excellent condition. Tel. 525-2661. 47-2p

1973 Pontiac Catalina, new paint. Tel. 525-2085. 47-2p

1977 Rupp snowmobile, nitro 440 liquid cool. Tel. 525-2024. 47-4p

1975 Ford LTD station wagon, well equipped, including air conditioning. Excellent condition. Low mileage, $3,500. Firm. Call Sam Sultan 525-2525. 47-tf

1977 Dodge Brougham 4-door sedan, 25,000 miles, excellent condition; radio, power steering, power brakes, cruise control, $3,500. Tel. 932-8039. 48-1p

SNOWBLOWERS, sale, all inventory must go, prices slashed, Mac's Marina, Lancaster. 48-4c

YAMAHA snowmobiles sales and service, can be seen at Mac's Marina showroom, Lancaster. See us about low prices. 48-4c

1976 Ford ½-ton pick-up, automatic, also truck cap; 1 set of acetylene torches and cart. 98 Victoria St. W., Tel. 525-1271. 48-1p

FOR sale by tender: 1973 Monte Carlo, as is. For further information, please contact Mr. Campeau at 525-2262 during business hours. 48-1c

1977 Ferguson heavy duty (double) snowmobile and utility tilt trailer (equipped for side racks) new condition, $300. Tel. 938-9303 after 5 p.m. 48-1p

YAMAHA 1976 skidoo, 20 h.p., good condition. Tel. 525-2430 between 12 and 1 p.m. or after 5 p.m. 48-1p

1977 Formula Firebird, excellent condition. Tel. 528-4669 after 5 p.m. 44-tf

FISHER STOVES
Heat up to 2,000 sq. ft. and save up to 80 per cent of your fuel bill. Five models available. We also have Carmor Stoves in four models and fireplace inserts.
SNETSINGER'S
PRO HARDWARE
137 Pitt Street Mall
Tel. 932-3662
38-tf

Bedding Specials
You deserve a good night's rest
We have one of the largest displays of
QUALITY BEDDING
in the three United Counties
All sizes available at country prices
Sofa beds and matching chairs also on display
For Immediate Delivery, Call
MONTCALM
Furniture and Appliances
Moose Creek Tel: 538-2251
Open evenings until 9 p.m. except Saturday
42-44-tf

Farm Produce

CHRISTMAS trees for sale—Scotch Pine. All sizes, one price $5, at Glentassie Tree Farm, 1st Kenyon Road, 2½ miles west of Hwy. 34. Tel. 525-2092. 47-4p

GROUND barley, oats and cob corn. Al Malcomson, Tel. 525-2721. 45-6p

STOVE wood (hard wood). Tel. 874-2283. 48-4p

FIREWOOD for sale. Tel. 525-3773. 48-1p

10 tons high quality oats, $100 a ton. Alfalfa/timothy hay conditioned, no rain, $30 a ton. Dalhousie, Tel. 514-764-3562. 48-1p

Farm Produce

COB corn and hay for sale. Tel. 525-2716. 48-2p

ATTENTION homeowners—Plant a pine Christmas tree on your lawn, best time to plant is now, $4 each, 4 to 5 feet high. Tel. 527-2867. 48-2p

Closing Date Dec. 1st



Marlin Orchards
and
Garden Centre
Hwy. No. 2, East of Cornwall
Tel: 931-1213
19-tf

WHITE PINE LUMBER

ROUGH:
For farm and general building, repairs, etc.

DRESSED:
Pine boards for shelving, cupboards, flooring, knotty pine wall panelling in moulded, V-joint and beaded patterns. Casing and baseboard in old style pattern.

TEL. 525-3040
37-tf

Livestock

2 Shorthorn heifers, purebred, registered, 1½ years old. Tel. 514-764-3562. 48-1p

NEW 2-horse Hunter-size Cavallo trailer. Tel. 931-2369. 46-3p

ATTENTION farmers: Professional sharpening for all kinds of clipper blades, guaranteed. Mr. Verkuylen, Pine St., Lancaster, Ont. Tel. 347-3652. 36-18p

SWINE

WEANED piglets ready for growing. Tel. 347-2530. 21-tf

PUREBRED Landrace and purebred Yorkshire boars for sale. ROP tested, 5-6 months old. Denis Bourdeau, Bainsville, Ont. Tel. 347-2288. 18-tf

PUREBRED Landrace and Crossbred York X Landrace gilts, 5 to 6 months old. Price from $150 up. Denis Bourdeau, North Lancaster, Tel. 347-3866. 42-tf

2 boars of purebred background, ready for breeding. Tel. 347-2530. 33-tf



Yorkshire Hybrid
Duroc Jersey

BOARS
$195.00 and up
- R.O.P tested
- Gov't. health inspected
- Top Can. and imported blood lines
- Vaccinated
- Guaranteed to breed

ROBERT IRWIN
R.R. 2, Vankleek Hill
Ontario K0B 1R0
613-678-2232 31-tf

Real Estate

R. VANDER HAEGHE
REAL ESTATE & MORTGAGE BROKER
145 Main St. South, Alexandria
613-525-1642

A SPECIAL SALE
Recently built 5-room bungalow, has carport, paved driveway, finished basement, sauna bath and very large lot. $48,900. Purchaser may assume a 10% mortgage. M.L.S..

ALEXANDRIA
LARGE 5-BEDROOM BRICK BUNGALOW centrally located. Only $58,500.

5-ROOM BUNGALOW with partially finished basement, carport and paved driveway. $41,900.

DUNVEGAN
QUAINT 2-STOREY 6-ROOM HOME with all conveniences. $23,500.

GLEN SANDFIELD
CHARMING 2-STOREY, 6-ROOM HOME in very good condition with garage, workshop and beautiful .40 hectare (1 acre) lot. $33,900.

LOCHIEL
RENOVATED WITH CARE, 2-storey, 6-room home surrounded with mature shade trees. Garage and workshop. $35,000.

ALEXANDRIA AREA
3-BEDROOM BUNGALOW with attached garage situated about 2 minutes from Alexandria. $31,000.

40 HECTARE (100 ACRE) FARM with recently built bungalow, barn and numerous sheds. $81,500.

ALMOST TOUCHING ALEXANDRIA, 18 hectare (45 acre) farm with frontage on Delisle River, 2-storey, 5-room home and barn. $79,500.

58 HECTARE (143 ACRE) FARM with recently built bungalow, almost new barn and very valuable bush. $69,000. M.L.S.

NOT EVEN A 1/4 MILE FROM TOWN, recently built 5-room part brick bungalow with attached garage and full basement. $49,500. M.L.S.

OFFICE HOURS: Open Sundays and evenings by appointment and weekdays 9:30 a.m. to 5 p.m.

NOTICE
Classified Adv. Rates

All forms of classified advertising—Deaths, For Sale, Cards of Thanks, In Memoriams, Coming Events, etc., are on a CASH BASIS ONLY and are charged at a minimum rate of $2.00 for 20 words or less and .08 for each additional word. Repeat unchanged insertions .50 less. Example: 23 words, $2.24, repeat insertions $1.74 each.

Classified display, $2.25 per column inch, minimum of 2 inches.

Classified ads will be accepted until 12 noon, Tuesday.

All Classified Ads
CASH BASIS ONLY
NO TELEPHONE ORDERS PLEASE

Livestock

SEVERAL choice Yorkshire male hogs, serviceable age, priced reasonably. Orval Moak, Tel. 984-2542. 48-2p

Livestock

WANTED—4 or 5 grade Holstein heifers, 8 to 10 months old, also Holstein bull, 10 months. Tel. 347-2884. 48-1p

Real Estate

Ronald L. Menard Ltd.
Green Valley, Ontario
Tel. 525-2489 Tel. 525-2010

We have assumable mortgages at rates as low as 10 1/2%. We can also arrange reasonable financing.

Alexandria
—Near Island Park, large building lot
—Building lot, 65' frontage X 90' depth, Boundary St. W.
—3-bedroom, 2-storey home, Lochiel St. W.

Green Valley
—MacKinnon subdivision, building lots with mature trees.
—Residential building lot on Park Crescent.
—3-bedroom, 2-storey house on large lot.

Township of Charlottenburgh
—On County Rd. 25, 50 acre mini-farm, with pond, no buildings.
—Newly built 2-bedroom cedar home on lot 150x150.
—Well located parcels of land, 1/2 mile west on Hwy. 34, very desirable homes built in this area. 4.4 acre lot and 2.2 acre lot.
—Village of Glen Roy, building lot with some mature trees, has dug well.
—On west side of County Rd. 27, approx. 20 acres of treed land with 1,700' frontage.
—Newly built, maintenance free 2-bedroom house on 13 acres. 12% first mortgage. 4 miles from Alexandria.
—6.03 acres, frontage of 248' on paved road, 3/4 miles west of Green Valley.

Township of Kenyon
—Part Lot 21, Con. 1, building lot, 248' frontage x 500' depth.
—70 acres of land, no buildings.
—Partly treed, 30 acres, excellent hilltop building site. Telephone and electricity available.
—35 acres of rolling land, part Lot 9, Con. 2.

Township of Lochiel
—1 mile from Hwy. 417 interchange at Hwy. 34, 35 acres of land, no buildings.
—1/2 mile from Hwy. 417, 8 acres, no buildings.

Township of Lancaster
—100 acre farm with old house and barn, has dug well. 1 1/2 miles frontage.
—50 acres wooded land, 3 acres frontage.

Town of Vankleek Hill
—Single dwelling and semi-detached lots.
—Newly built, semi-detached 4-bedroom. 2 bathrooms, fully carpeted. Small down payment. Mortgaging available.

Township of West Hawkesbury
—South half of Lot 18, Con. 5, 100 acres, no buildings.

Livestock

10 heifers Shorthorn and Angus, born in March and April. Tel. 1-514-458-4655. 48-3p

REGISTERED and grade Hereford cattle for sale. Alberta bloodlines. Tel. 347-2858. 48-2p

Real Estate

M. JEAN

CAMERON

TEL. 938-3860

HOMES

The first occupant of this new 3-bedroom bungalow on Pine St., Lancaster village.

Modern 3-bedroom brick bungalow with spacious, nicely landscaped lot, completely redecorated home and an attic that can be easily finished. Asking $49,000 M.L.S. In Maxville village.

3-bedroom split level, with access to Lake St. Francis. This home is in excellent condition and must be seen to be appreciated. M.L.S. Curry Hill area.

4-bedroom 1 1/2-storey home on spacious lot. This home is in immaculate condition and features a swimming pool with deck and maintenance free exterior. Lancaster village.

Stately brick home on well landscaped lot. Home features 4 bedrooms and fireplace in living room. M.L.S.

2 new split entry bungalows on 3/4 acre lots in South Lancaster.

2-bedroom bungalow on Hwy. 34 1/2 mile north of Lancaster village. Well landscaped lot with single car garage. Asking $40,900. M.L.S.

VACANT LAND

7.8 acres in Curry Hill area. M.L.S.

1 acre in Curry Hill area. M.L.S.

1 1/2 acres with access to Lake St. Francis.

INCOME PROPERTY

2-apartment duplex in good condition. Terms available. M.L.S.

Double tenement in Lancaster village.

HOBBY FARM

80 acres with log house and barn, buildings need repairs. Asking $50,000. M.L.S.

For further information:
A.G. Fraser, Stan MacIntosh
Tel. 347-2215

Livestock

HOLSTEIN cows, 2 second calf and one third calf, close to freshening. Tel. 347-3314. 48-1p

LIVE turkeys for sale. Tel. 525-2203. 47-3p

WE deal in horses. Emerson Allen, Tel. 678-3736. 47-12p

STARTED meat type chickens, of progressive age. Tel. 347-2530. 28-tf

LAYING white Leghorn hens, in full production. Tel. 347-2530. 28-tf

Real Estate

WAREHOUSE space for rent. For further information Tel. 525-1922, evenings. 45-4p

HOUSE for sale in Green Valley. Tel. 525-3983. 45-5p

R. Vaillancourt
REAL ESTATE - IMMEUBLES
BROKER — COURTIER
P.O. Box 69, Alexandria, Ont. K0C 1A0

GLEN ROY area, brand new 3-bedroom cedar clapboard treated exterior, spacious kitchen, living room with fireplace outlet, living room and 4-pce. bath. Full basement. Located on 2.5 mixed acres. BARGAIN PRICE $42,000 M.L.S.

DUNVEGAN village, TO SETTLE ESTATE, 1 1/2-storey 3-bedroom semi-bungalow, all conveniences including forced air heating, full basement and excellent water supply. Over 1.75 acres. PRICED ONLY $25,000. Excl.

LANCASTER area, 5 short miles from Hwy. 401, remodeled 3-bedroom log home, large kitchen, living room and 4-pce. bath. Full basement. Located on 20 semi-rolling acres. Excl.

ALEXANDRIA area, 50 rolling acres, some bush, remodeled full 2-storey, 3-bedroom home with all conveniences. Good barn and implement shed. M.L.S.

GLEN ROY area, 80 semi-rolling acres with Beaudette River, century old solid brick home with frame addition, large living room with fireplace, dining room, kitchen, 4-pce. bath and 3 bedrooms. Large barn and sheds. PRICED FOR IMMEDIATE SALE. MAKE US AN OFFER. M.L.S.

ALEXANDRIA area, 5 miles from town, well located 2.5 treed acre building site already severed. Electricity and telephone available. PRICED BELOW A TOWN LOT. BE READY TO BUILD NEXT SPRING. M.L.S.

For more information on these and our many other fine listings, contact a sales representative of your choice.

E. Vaillancourt	525-3641
C. Wylie	674-2019
R. Vaillancourt	525-3419
Office	525-3419

Pets

6 Samoyed puppies for sale, purebreds, without papers; will be ready to leave home from the 22nd of December on. Tel. 525-3796. 47-3p

BOARDING kennel, heated sleeping quarters with individual outside runs. Must submit proof of rabies and distemper shots. Please book early for Christmas. Mike-a-Leigh Kennel, Martintown, Tel. 528-4454. 44-5p

BICHON Frise, Maltese, Spaniel, Lhasa-Apso, Chihuahua, Yorkshire Terrier, Shetland Sheepdog, Pug, Samoyed. Others on request. Open every day by appointment, Prieur Kennels, Tel. 347-3420. Chargex, Master Charge. 42-tf

Real Estate

Guaranty Trust
REALTOR

MAXVILLE. Just reduced, this 4-bedroom log house with dining room has new roof and many exterior renovations. Located on paved road at the edge of the village. Must be seen.

BRICK 2-STOREY home on 1 acre lot with many mature trees. House features 4 bedrooms, formal dining room and more. More land available at adjusted price.

55 ACRES of bush available with frontage on 2 roads.

SUMMERSTOWN AREA, 2 severed lots available, 1 acre in size, $6,500 M.L.S.

CALL
NANCY BROWN
932-7925 48-2c

Century 21

ALGUIRE & BROWNELL
REAL ESTATE LTD.
933-5154 CORNWALL

MOOSE CREEK, store and living quarters. Maintenance free exterior. Store showing a good net income. Some equipment included. Price $39,900.

KINCARDINE ST., Alexandria: Brick bungalow with carport and paved drive, 2 bedrooms on main floor and one in basement. Family room has fireplace, in-ground pool, completely fenced rear yard. Owner transferred. Priced at $59,450.

RURAL GENERAL STORE plus living quarters, situated on County Road 18, excellent potential. Asking $59,000. 39-tf

J. P. Touchette (613) 525-2417

ALEXANDRIA
Double lot, Dominion Street North.

St. James St., two 2-bedroom homes in central location. The price is right.

Eigg Road, 35 acres, house and barn. Good location.

71 acres on Glen Road with sugar bush, ½-mile from Alexandria.

3-bedroom trailer, in good condition, $10,500, with small down payment.

Double tenement on Sinclair St., $19,500. Financing available.

137-acre farm with no buildings, 5-acre bush, fronting on two roads, ½-mile from Alexandria.

Double tenement, Kenyon St. W. Beautiful yard, large frontage.

4th CONCESSION KENYON
50 acres, River Delisle crosses property. Over half mile of frontage,

9 acre lot, beautiful building site.

TOWNSHIP OF CHARLOTTENBURGH
50 acres, no buildings.

GLEN NORMAN
Large family home, 1 storey, cathedral style living room; 2 bathrooms, large new barn.

FIRST KENYON
15-acre lot, complete seclusion, 2 roads in 6-acre frontage.

ALFRED
Gas Bar with living quarters and separate trailer for rental. Excellent terms.

NORTH LANCASTER
3-bedroom home on large lot, Franklin fireplace included, small down payment.

BAINSVILLE
House and store combined, 3 bedrooms.

HIGHWAY 43
4 miles west of Alexandria, completely renovated, 3-bedroom, 2-storey home, large lot. Terms available.

LOCH GARRY
3-bedroom cottage on lake. Fantastic view. Fully furnished, also boat and motor.

ST. BERNARDIN
95 acres, house and barn, good farm land.

50 acres, no buildings.

BAINSVILLE
Large lot, no buildings, in village.

BEAUCHAMP DEVELOPMENT
3-bedroom, winterized cottage, 2-acre lot, furnished.

LAKE ST. FRANCIS
3-bedroom cottage, cathedral style living and dining with excellent view, 1-acre lot on lake. Furnished, $49,000.

HAWKESBURY
10 apartment building, extremely good revenue, $129,000, with terms.

GLEN ROBERTSON
4 bedrooms, 2 storeys, large living rrom, 2 bathrooms, $29,000. Low down payment.

3-bedroom, family room, living and dining, premises rented to Bank of Nova Scotia. Large lot. Terms.

NEWINGTON
Beef operation, 85 acres, 4-bedroom brick home, large barn.

10-acre mini farm with buildings.

30 acres, no buildings, good frontage.

NEAR 417
25 acres, no buildings, ½-mile away from Hwy. 34 overpass.

Three 6-acre lots, no buildings, ¼-mile from Hwy. 34 overpass.

100-acre farm with house, good barn with stable cleaner. River on property.

One 30-acre lot on Highway 34.

ST. EUGENE
Log home on 6-acre lot, river and road frontage, garage and shed.

LEFAIVRE
10 acres, 3-door garage, home with 3 bedrooms, 2 bathrooms, living, dining, kitchen, $47,000, with small down payment.

Pets

PUREBRED Pomeranians for sale; boarding (small breeds); stud service (Champion). Richeu Kennels, RR#1, Purcell Road, Cornwall, Ontario. Tel. 931-1215. 17-tf

SAMOYED dog, 1 year old, all papers, all shots, $40. Tel. 525-2966. 47-2p

Real Estate

HOMES from $19,929.62. Joerm Homes, Tel. 527-2409. 22-tf

WINTER special at Relocatable Homes Ltd., $2,000 off all display homes, Registered Hudac Builder Hwy. 7, Stittsville, your Calama dealer, Tel. 836-3005. 46-3c

WILFRED AMELL LTD
REAL ESTATE BROKER
City & Rural Property
Sales • Appraisals • Mortgages
938-1611
ST ANDREWS WEST
ONTARIO K0C-2A0

Real's Mobile Home Centre

Green Valley Tel. 525-1555

FOR SALE

Used Canadian Mobile Homes

C.S.A. Approved—No Sales Tax

12x46: 2 bedrooms, corner of St. James and Dominion. Oil heating. On rented lot, $7,800.

14x68: 3 bedrooms, 1 small shed included. TV antenna, fireplace, electric heating. On rented lot 155x141. Price $16,500.

14x60: 3 bedrooms and small shed included. Electric heating. On rented lot 150x170. Price $15,500.

14x68: 3 bedrooms, small garage, TV antenna, electric heating. SOLD On rented lot 101x400. Price $16,500.

Up to 15-year Financing Available on all these homes

Note: We also have a good selection of mobile homes and sectional homes on display.

16 Lots Available for Spring 1980 47-1c

DA MacMILLAN REALTY LIMITED

Neighbourhood Realty Group

Alexandria—525-3039 Cornwall—933-6524



NEAR VANKLEEK HILL, beautiful hilltop setting. This home has 3 bedrooms, modern conveniences, barn and 20 acres of land. M.L.S.

VANKLEEK HILL, in modern sub-division, 2 year-old 3-bedroom maintenance free bungalow. Priced right. M.L.S.

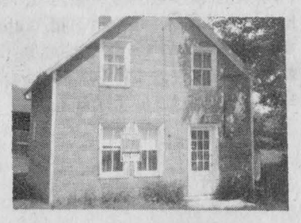

THIS LITTLE PLACE has 3 bedrooms and 1/2 acre lot in local hamlet. Priced at $12,500. M.L.S.

FARMS:
50 ACRES, 2-bedroom bungalow, good barn and silo, located on paved road and priced to sell at $52,000. M.L.S.

EXTRA LARGE LOG HOUSE on 40 acres of good agricultural land, bordered by river. Price $42,900. M.L.S.

APPLE HILL, 2 50-acre parcels of land, some bush, large log barn and other buildings. Whole 100 acres in one unit. All reasonable offers considered. M.L.S.

VACANT LAND, 36 acres in Kenyon Twp., 4 1/2 acres of mixed bush. M.L.S.

HOMES:
FOR UNDER $20,000, frame home in local hamlet, corner lot, nicely landscaped. M.L.S.

MOBILE HOME, like new condition, 14'x68', to be moved from property. Price $13,500 with furniture, $11,500 without. M.L.S.

NEAR DUNVEGAN. This 1 1/2-storey home is very well maintained, also barn and workshop on property. 100 acres of land. Reasonable. M.L.S.

APPLE HILL, 1 1/2-storey 3-bedroom, maintenance free home, all conveniences, low interest mortgage. On 1 acre of land. Price $31,000. M.L.S.

TWO MILES FROM ALEXANDRIA, modern 2-bedroom bungalow on one acre of land. Price $32,900. M.L.S.



CLOSE TO TOWN, on paved road. 50 acres of prime agricultural land with 9 acres of bush. Log barn and very well maintained 3-bedroom home. M.L.S.

NEAR VANKLEEK HILL, on Hwy. 34, 60 acres of land including 15 acres of bush. M.L.S.

BUSINESS OPPORTUNITY A GOING CONCERN—General store in excellent condition on County Road 25. Large recently renovated residence included. M.L.S.

'When You Think Of Real Estate, Think Of Us'

MLS MULTIPLE LISTING SERVICE

Archie McBean. . . 525-3774
Ewen McLeod. . . 347-2989
Harold Howes. . . 347-3584
D.A. MacMillan. . 933-3629

realtor

Real Estate

WINTER special at Relocatable Homes Ltd., $1,000 off display homes and save 10% on 1980 increase. Registered Hudac Builder, Hwy. 7 Stittsville. Your Calama Dealer, Tel. 836-3005. 48-2c

COUNTRY living without having to buy, 1 hour from Montreal, 75 miles from Ottawa. For rent 6-year-old bungalow, 4 bedrooms, separate dining room, huge kitchen with bay window, brand new cabinets; carpeted throughout, Franklin stove, full basement, large attached garage, new combination (wood and oil) furnace, full air-conditioning. Can be rented with large lot or some acreage. Asking $400. Information, phone owner at (613) 525-2299. 46-tf

Kincardine St., Alexandria 3-bedroom bungalow with carport and paved drive. Wall-to-wall carpeting nearly complete and a finished basement. Well landscaped. Asking $49,900. Call 525-3535 on Monday, Tuesday, Thursday and Friday between 9 and 5 for further details. 46-3p

Farm Machinery

FORD tractor 2000, Super Dextra with loader; 1 box stove and some stove wood. Tel. 525-3963. 48-2p

MAPLE sugar evaporator pans, complete set, 3 flat bottom pans with one boiler to fit 2½x8 evaporator. Very good condition, $100. Tel. 347-2737. 48-1p

HEADGATES and squeeze chutes, automatic self catching, heavy duty construction, avoid the muscle work in handling cattle. Tel. Jack Fraser, 527-2572. 38-40-8p

USED bulk tanks, 300 gallons, 400 gallons, three 500 gallons; 600 gallons, 800 gallons. Peter Babcock Ltd., Surge Dairy Farm Equipment, Tel. 984-2991 or 448-2909. 17-tf

NEW & USED FARM EQUIPMENT

1—1365 White 4 W.D. 60 h.p. with loader
1—1365 White 2 W.D. 60 h.p.
1—White plow, 4x14
1—M.F. 4x18 roll over plow, like new
1—10 ft. offset Bush Hog disc
1—525 Self-propelled combine
New and Used White Tractors and Farm Implements

JUST ARRIVED
A Massey Ferguson 2745 equipped with radio, air conditioner, duals, fully loaded with only 300 hrs. Like new. It's like buying a new tractor at a used price. $34,900.

FERN CARRIERE
R.R. 2, Green Valley
Tel. 525-2727
Sales Representative for Prescott Farm Equipment
47-2c

Farm Machinery

SURGE pipeline milking system, parlors, feeding systems, water treatment equipment, stand-by power supply, new and used vacuum pumps, bulk tanks, milker pails and buckets. Peter Babcock Ltd., Surge Dairy Farm Equipment. Tel. 448-2909 or shop 984-2991. 35-tf

USED pipeline milker units for Surge Mini Cups, 6 Surge breaker cup milkers; 4 De Laval Vista Claw milkers; 4 Jamesway pipeline units. Peter Babcock Ltd., Surge Dairy Farm Equipment, Tel. 984-2991 or 448-2909. 17-tf

USED TRACTORS

1—MF 1135 (120 h.p.), cab, dual wheels
1—David Brown 950
1—MF 50 gas
1—MF 50A Backhoe Loader
1—8N Ford

NEW EQUIPMENT

Brandt grain augers, all sizes
Zero grazing racks

Grain Boxes in Stock
Wood Splitters

USED PLOWS

1—MF 5-furrow, 14"
1—MF 3-furrow, 12"
1—Int. 3-furrow, 12"
1—J.D. 3-furrow, 14"

MENARD
Farm Supplies Ltd.
Andre Seguin, Prop.
Green Valley, Ont.
Tel. 525-2190 37-tf

Farm Machinery

TROTTIER BROS.

FARM EQUIPMENT

Hwy 43 Alexandria

Tel. 525-3120

1—Ford 5000
1—Super 6 Ford Country four wheel drive
1—Newfield 1060
1—Ford 1600
1—Ford 4000
1—4600 Ford tractor and cab, 280 hrs.
1—990 David Brown
1—8N Ford tractor
1—600 Ford tractor
1—844 International 4x4 tractor
1—300 International tractor
1—540 Cockshutt tractor

Wanted

WANTED—good, used 400-gal. bulk tank. Tel. 874-2392. 48-1p

WANTED—riding lawn mower over 10 h.p., in good condition. Call Mr. Henderson, Tel. 1-514-626-6415 Montreal. 41-tf

Oriental Rugs Wanted

We buy Oriental carpets
Any age and condition
Immediate Payment

Please Call

674-2839 8-tf

Real Estate

SAUVE REAL ESTATE LTD.

REAL ESTATE BROKER

Open 8 a.m. to 5 p.m. Monday to Saturday

realtor

39 Main St., North (613) 525-2940

SAUVE

BROKERS
ADELARD SAUVE Alexandria 525-3354
MAURICE SAUVE Alexandria 525-2940

SALES AND APPRAISALS
Estates, Mortgages, Capital Gains
Robert Poirier F.R.I., A.A.C.I. 525-3857

SALES REPRESENTATIVES

Lionel Glaude, Alexandria 525-2340
Andre Brunet, Glen Robertson 347-3014
Germain Glaude, Alexandria 525-3030
Andre Menard, Green Valley 525-3307
Ann M. Clemens, V.K.H. 678-3341
Wallace Morris, Finch 984-2227
Fernand Glaude, Cornwall 933-4498
Bill Wereley, Lancaster 347-3106

CROSS-COUNTRY SKI SHOW
DECEMBER 2



Everyone invited. Our local ski day, Sunday, December 2, 2 p.m., at the Bonnie Glen. Equipment and clothing demonstration. Tom Bryson, a local top cross-country ski racer, will demonstrate skiing technique, training exercises and waxing. Free admission. Buffet dinner will be offered by the Bonnie Glen afterwards at a nominal cost.

HOBBY FARMS

TERMS AVAILABLE. Hobby farm close to Hwy. 417, 59 acres cultivable land. Outbuildings are in good condition. Two-storey country home, 3 bedrooms upstairs. Only $55,000. M.L.S.

35 ACRE HOBBY FARM close to Alexandria. Older two-storey home. Land is rolling with Delisle River on southwest boundary. $49,000 M.L.S.

COUNTRY HOME on 11 acre lot. 1 mile east of Curry Hill, with view of Lake St. Francis. Exterior of home is in aluminum siding installed in 1976. This bungalow has 3 bedrooms, a good sized kitchen with plenty of cupboards. Only $49,800 M.L.S.

ALEXANDRIA HOMES

ALEXANDRIA, EXCLUSIVE HOME, close to all conveniences. Well built with quality material and workmanship. Split stone facing on front and brick on other three sides. Main floor has oak cupboards in kitchen and dining room. Living room and 3 bedrooms. Two bathrooms. Basement is completely finished. Brick fireplace in recreation room. M.L.S. Well worth a look.

BUNGALOW ON DOMINION ST. S. Brick exterior with carport. Paved driveway. Kitchen, living room and 2 bedrooms. Basement has a finished recreation room. $38,500. M.L.S.

COUNTRY HOMES

NORTH OF DOMINIONVILLE. Country home on 1 acre lot. New aluminum siding installed. Second storey contains 3 bedrooms. Partly fenced. Large veranda at front of house. A must to see. $29,000 M.L.S.

NEWLY FINISHED RENOVATIONS. This bungalow on Hwy. 43 is only a few minutes from Alexandria. Interior has new panelling and carpets. If you saw it before, you will surely want to see it again. At this price, $32,500, it's our best buy.

$42,000 M.L.S. On large 10 acre lot with a spring fed pond. 1.5 km. from Greenfield. House is in good condition. Exterior is in stucco and includes two enclosed porches. Makes an ideal weekend retreat or a permanent residence. Call today for an appointment to view this property.

R.R. 5, ALEXANDRIA. 24 acre secluded retreat. Brick bungalow with very good kitchen cupboards, sitting room with Franklin stove. Kitchen and dining room floors are ceramic tile, balance is carpet. Land is nearly all wooded. $45,000 M.L.S.

NORTH LANCASTER. Semi-detached home. Two complete homes for the price of one. $55,000 M.L.S. On 20 acre lot. Rent one and live in the other. It works. Call us today.

FARMS

R.R. 2, FINCH. 250 acre farm. Complete with home, barn and equipment. Semi-rolling, clay loam with some sand and gravel loam. $172,000. M.L.S. Call to arrange a viewing of this farm.

R.R. 1, LANCASTER. 50 acre chicken farm. $137,000. 5-bedroom country house, plenty of space. Single car garage. In-ground swimming pool. Barn and milk house. 3,500 lbs. bulk tank. 2 concrete slab silos, hen house and granary. Sutherland Creek runs through property.

175 ACRE FARM. R.R. 1, Apple Hill, large 2-storey, 5-bedroom home. Beaudette River crosses property south of buildings. Two-storey shed attached to house. Very scenic land. Ideal beef farm, perfect for the experienced hobby farmer. Come and make us an offer. M.L.S.

APPLE HILL AREA. Brick and Colorlock home. Located on 166 acres. House re-insulated two years ago, 5 bedrooms upstairs. Mostly all workable but with some bush and rough pasture. Fruit trees in yard. Barn ties 33 cows. Call today for an appointment. M.L.S.

For Sale, To Let

2-bedroom house for rent, furnished, $200 a month, 70 St. James St., Alexandria. Available January 1, 1980. Tel. 525-3300 after 5 p.m. 48-1p

NEW 2-storey brick home in Alexandria, 2 separate apartments or large family home, carpeted throughout, asking $45,000, terms rental-purchase or cash. Tel. 525-3571. 48-3p

NEW house for rent, 2-storey, full basement, garage, in North Lancaster, 4 bedrooms, fireplace. Tel. 347-3336, Mtl. 1-514-669-3468. 47-4p

3-bedroom house for rent, ¼ mile from Alexandria, Hwy. 34, $225. Tel. 525-2902. 47-2p

HOUSE for sale at 104 Kincardine St. Tel. 525-3650, if no answer call 525-1124. 45-4p

SPACIOUS 3-bedroom home for sale, 1st house north of track at Greenfield. Private. Tel. 527-5385 or 525-2534. 39-tf

Apartments

FURNISHED bachelor, 3 apts., completely detached from duplex, available Dec. 1st, 1979. Quiet neighborhood, Tel. 525-2072. 48-2p

1-bedroom apartment, with fridge, stove, private entrance, electricity included at $100 a month, near Apple Hill on Hwy. 43. Tel. 527-2867. 48-2p

3-bedroom apartment, available immediately. Tel. 525-3480. 48-2p

3-bedroom apartment for rent, has basement and terrace, east of Alexandria, in country, prefer adults. Tel. 525-1653. 46-4p

ONE 3-bedroom apartment, 21 Ottawa St. Available Dec. 1st, $185 per month. Rent only. Apply Hope's Auto Parts or call 525-1330. 47-tf

2-bedroom apartment in Green Valley, heat and light, washer and dryer, available immediately, or Dec. 1st. Tel. Raymond Ouellette, 525-3786. 37-tfc

2-bedroom apartment in Green Valley for rent, available immediately. Tel. 525-2300. 44-tf

APARTMENT for rent, 1-bedroom, in Alexandria, with large storage space. Tel. 525-3492 after 4 p.m. 47-2p

Rooms, Boarders

ROOM available, suitable for teacher or nurse, within 20 minutes commuting distance of Alexandria, 45 minutes from Pointe Claire, quiet atmosphere. Tel. (514) 764-3312 or 764-3464. 48-2p

Help Wanted

FULLER Brush: Do you like meeting people? We have territory available near your home if you have 10 to 15 hours to spare. Tel. 673-4747. 47-2p

Real Estate

GMR

GMR HOLDINGS
announces a
New Apartment Building
in Lancaster
Occupancy Nov. 1, 1979

Featuring:
- fridge and stove
- wall-to-wall carpeting
- laundry room
- private parking with electrical outlets
- electric heating
- special sound-proofing features

Located only 1/2 mile from Hwy. 401. Construction of these new units is in progress as of July 16, 1979.
Call 525-1219 32-tf

Help Wanted

BASE or organ player to join the East Wings orchestra. Tel. 525-1105. 48-1p

$356 weekly possible in only 2 hours work daily at home. Start immediately. Free. Mr. Heart, Box H, Glengarry News. 48-12c

COUPLE
Cook, Housekeeper
Chauffeur, Handyman
Apply with references before 10 a.m. or after 6 p.m.
Collect
514-764-3451
48-1p

Cook Housekeeper
Between St. Justine and St. Polycarpe
Apply with references before 10 a.m. or after 6 p.m.
Collect
514-764-3451
48-1p

Work Wanted

BILINGUAL secretary seeking full-time or part-time employment. Tel. 525-1204 or 525-3363. 45-6p

WILL do light housework, Monday to Friday. Tel. 525-1076. 48-2p

DO you want to shop? Will keep children any night of the week and weekends. Tel. 525-3893. 47-2p

Services Offered

IF you have any inside finishing, carpentry repairs, this winter call Armand Menard, Tel. 525-3224. 48-5p

PHOTO copies made, size up to 8½"x14", 1 to 15 pages, 20c each, over 16 pages 15c each. Highland Heritage Stationers, 11 Oak Street, Lancaster. Clip and save, worth 1 free photo copy. 48-1ch

WE WILL BUY
Scrap Metal
Batteries, etc.
CALL
Tom and Jerry
525-1783
or 347-2879
39-tf

MacLEOD ELECTRIC
Residential—Commercial
Industrial
Electrical Work
Call 525-3738
48-3p

Yvon Gauthier
has now opened
GAUTHIER CARPENTRY
538 Main St. South
Alexandria, Ontario
NO JOB IS TOO SMALL
We install:
Aluminum and Wooden Windows and Doors; Patio and Garage Doors. And if you need rooms renovated or cupboards built, we will be happy to help you. Call us at
525-2380
48-2c

Real Estate

We wish to welcome Peter and Lisbeth Hess and their family to the Maxville area. Peter and Lisbeth have purchased the dairy farm of Adrien and Lucy Carriere.

We also extend our best wishes to Adrien and Lucy and their family in all their future endeavours.

UNIFELLER COMPANY (ONTARIO) LTD.
REAL ESTATE BROKER
Embrun, Ontario Tel. 443-5050
Jim McVey, 821-2446 Ken Dugdale, 835-2583
"Ask us about our 'Open Listing' policy for your dairy farm operation" 48-1c

Services Offered

THE Rubies Orchestra, available for stags, receptions, parties, etc. For more information, call Roland 525-1321 or Michel 525-3959. 46-4p

GLOBE PAINTING
Painting & Decorating
Interior & Exterior
Spray Painting, Vinyl Walls
Paper Hanging
Free Estimates
R. SORENSON
527-5204
47-5p

Ernest Proulx
GENERAL BUILDING CONTRACTOR AND RENOVATIONS
Call 525-1486 for Free Estimates
18-tf

Serving Eastern Ontario
JOHN H. KENNEDY LTD.
DOMINION AND ONTARIO LAND SURVEYORS
146 Prescott St., Kemptville
Tel: 258-4029
Alexandria, Ontario
Call Collect
21-tf

COMPLETE AUTO BODY REPAIRS
Free Estimates
Satisfaction Guaranteed
Tel. 525-1577
37-tf

STEEVES
Well Drilling Reg'd.
Artesian Wells
Tel: (514) 451-0401
(514) 458-7273
Keith MacMillan
Tel: 525-1501
10-tf

salon funéraire
wilson
funeral home
Serving Glengarrians
In Cornwall
822 Pitt Street (613) 938-3888
Cornwall, Ontario
Ronald Wilson, Director
36-tf

ATTENTION FARMERS
We pick up your sick, crippled and dead animals
Prompt Service
MACHABEE ANIMAL FOOD, LTD.
St. Albert, Ont.
We accept collect calls
Tel: Crysler (613) 987-2818
27-tf

DON CONROY & SON
Septic Tank Cleaning
Repair and Insulation
Call 931-1108
931-1527
Summerstown, Ont.
18-tf

INSULATION
THE SILENT DOLLAR SAVER
Insul Masters Co.
Professional Insulators
Attic & Wall Specialists
INSULATE NOW
The Best Investment you can make
Gov't. C.H.I.P. Grant pays up to $500
(on homes built before 1961)
For information and qualified estimates call
Francis Lavigne
Alexandria
Tel. 525-3465 45-tf

Services Offered

FOR your Christmas or other event gift, visit Rejeanne Lajoie's Joke Shop, RR 3, Alexandria, Tel. 525-3700. 45-tf

WILL repair and install any type of TV antenna systems. Free estimates. Tel. 525-2675 anytime. 46-4p

LEVERT Taxi, 24-hour service. Tel. 525-2696 or 525-2662. 39-tf

IF you would like to save 40% and more by doing your own construction and renovation, I'll be very happy to give you tips from what I know. I rent tools: Cement floor polishers, compressor and jackhammer, cement mixers, earth conveyor, floor sander, carpentry tools, garden tiller, etc. Robert's Rental Service, Hwy. 43, Tel. 525-2807. 30-tf

GLENGARRY TIRE SERVICE
All types of tires
24 hour service
On-the spot repairs
Night Calls:
GILLES — 347-2372
RON — 347-3157
Glen Robertson
Tel. 874-2727 tf

JOE O'NEILL Construction
Houses, Barns, Implement Sheds
Built or Repaired
Interior and Exterior Renovations
48-4p
Call 874-2018
R.R. 1, Glen Robertson

General Carpentry Work
Cement Repairs and Building
Carmel Sabourin
Tel. after 6 p.m.
Tel. 525-1231
10-tf

Air Conditioned
Fully Licensed
ACROPOLIS DINING LOUNGE
Alexandria Pizzeria
Reserve now for banquets, receptions, etc.
Tel: 525-2744 27-tf

dude
MOBILE DISCOTHEQUE
Weddings—Stags—Parties
525-2943
or 525-3808
Andre M. Menard

ROBERT'S CARPENTRY
Rental Service
525-2807
Log house remodeling and building
Pipe fitting and concrete breaking
FOR RENT
Compressor and jackhammer
Soil conveyor 18 ft., 110 volts
24-hour service, including weekends 3-tf

Notice

NOTICE TO CREDITORS
IN THE MATTER OF THE ESTATE OF EDOUARD WATHIER LATE OF THE TOWNSHIP OF CALEDONIA, IN THE COUNTY OF PRESCOTT, RETIRED FARMER.

TAKE NOTICE that all persons having claims against the Estate of EDOUARD WATHIER, RETIRED FARMER, who died on or about the 12th day of July 1979, are hereby required to send full particulars of their claims to the undersigned Solicitors on or before the 19th day of December, 1979, after which date the Estate will be distributed, having regard only to the claims of which notice shall then have been received.

DATED at Alexandria, Ontario, this 22nd day of November, 1979.

GILBERT WATHIER, executor, by his Solicitors
LEFEBVRE, BELLEFEUILLE
Barristers & Solicitors,
39 Main Street North,
Alexandria, Ontario
K0C 1A0
48-3c

Farm loans available

What do bees, buffalo and begonias have in common? Farmers who raise bees for honey, buffalo for livestock and begonias for the florist trade could all be eligible for a federal government farm improvement loan.

The Farm Improvement Loans Act was passed by Parliament in 1944 to help make credit available to farmers to improve the efficiency of their operations and to improve living conditions on the farm.

Since 1945, more than 1.8 million loans have been granted to farmers to purchase livestock and agricultural implements, construct or repair farm equipment, build fences, dig wells, buy additional land and carry out a number of other agricultural activities.

Norm Dunn, head of Agriculture Canada's Farm Improvement Loans Administration, says only farmers can apply for a loan under the program but it is not necessary to own a farm.

"A farmer may apply if he is a tenant, but he must be in possession of a farm and farming must be his principal occupation," Mr. Dunn says.

Under the program, the government guarantees loans made by chartered banks and other designated lenders. The maximum that a borrower may have outstanding is $75,000.

Loans must be secured and may be repayable over a period up to 10 years, except land purchase loans, for which a 15-year period is permitted.

The maximum rate of interest on the loans is based on, and varies with, the prime lending rate of the chartered banks, plus one per cent.

"The program is popular with farmers," Mr. Dunn says. "We expect to guarantee more than $250 million worth of loans this year."

"About three-quarters of the guaranteed loans are used to buy tractors and other machinery. But we get some unusual requests that are also eligible under the Act."

For instance, buffalo kept for breeding and sale of meat and hides are considered livestock and a farmer owning such a herd would qualify for a farm improvement loan.

Nursery operations are also eligible provided that at least 50 per cent of the gross revenue of the applicant comes from the operation.

Farmers wishing to obtain a loan should apply directly to a chartered bank or qualified lending institution.

"Further information on the program is available from the Farm Improvement Loans Administration, Agriculture Canada, Sir John Carling Building, Ottawa, K1A ?C5.

Notices

NOTICE TO CREDITORS
IN THE MATTER OF THE ESTATE OF FRANCOIS XAVIER BEAUCHAMP LATE OF THE TOWNSHIP OF LANCASTER, IN THE COUNTY OF GLENGARRY, RETIRED LABORER.

TAKE NOTICE that all persons having claims against the Estate of FRANCOIS XAVIER BEAUCHAMP, retired laborer, who died on or about the 16th day of October, 1979, are hereby required to send full particulars of their claims to the undersigned Solicitors on or before the 19th day of December, 1979, after which date the Estate will be distributed, having regard only to the claims of which notice shall then have been received.

DATED at Alexandria, Ontario, this 22nd day of November, 1979.

DOLORES BEAUCHAMP,
Executrix, by her Solicitors,
LEFEBVRE, BELLEFEUILLE
Barristers & Solicitors
39 Main Street North
Alexandria, Ontario
K0C 1A0
48-3c

Notice

NOTICE TO CREDITORS
IN THE MATTER OF THE ESTATE OF ALICE FILION LATE OF THE TOWNSHIP OF CHARLOTTENBURGH, IN THE COUNTY OF GLENGARRY, WIDOW, DECEASED.

TAKE NOTICE that all persons having claims against the estate of ALICE FILION, who died on or about the 15th day of September 1979, are hereby required to send full particulars of their claims to the undersigned solicitors, on or before the 21st day of December 1979, after which date the estate will be distributed, having regard only to the claims of which notice shall then have been received.

DATED at Alexandria, Ontario, this 21st day of November, 1979.

MACDONALD & AUBRY,
Box 1000,
Alexandria, Ontario.
Alexandria, Ontario
K0C 1A0
Solicitors for the Executors
48-3c

NOTICE

TOWNSHIP OF KENYON

TENDERS

Diesel and Heating Oil and Gasoline for year 1980

Tenders, submitted in plain sealed envelopes clearly marked as to contents, will be received by the undersigned until 1:00 p.m. Local Time, DECEMBER 4, 1979, for the following materials delivered to the locations indicated:
DIESEL FUEL—22,000 litres at Twp. Garage, Greenfield
REGULAR GASOLINE—30,000 litres at Twp. Garage, Greenfield
FURNACE OIL—25,000 litres at Twp. Garage, Greenfield, Twp. Hall, Greenfield and Fire Hall, Apple Hill.
Amounts shown are approximate. The lowest or any tender not necessarily accepted. Tender awards are conditional on M.T.C. approval.

J.R. Steel
Clerk-Treasurer
Township of Kenyon
R.R. 5, Alexandria, Ont.
47-2c K0C 1A0

Invitation to Tender

Sealed tenders, clearly marked, will be received by the undersigned on or before
November 30, 1979
for the transportation of handicapped adults to and from the A.R.C. Industries Workshop, 68 Main Street, Alexandria, Ontario.

This applies only to P.V. licenced operators with eleven passenger or more vehicles, and also with proper driver qualifications.

Lowest tender not necessarily accepted.

Tender forms may be picked up at: Les Industries A.R.C. Industries Inc., 68 Main Street, Alexandria, Ontario. For further information, contact the undersigned.

Mr. F. Seguin
Chairman
Transportation Committee
92 Sandfield Ave.
P.O. Box 1180
Alexandria, Ont. K0C 1A0
Tel. 525-2600 47-2c

Swine workers course approved

A "Swine and Farm Worker" program, the first in Eastern Ontario, has been scheduled for January 21, 1980, at the Kemptville College of Agricultural Technology. Established in co-operation with the Canada Employment Commission, the course will run for twelve weeks and have openings for twenty people. Doug Green of Athens, Leeds County, has been hired as co-ordinator.

Last winter a committee of producers met at the College with Swine Specialist Jim Dalrymple who later drafted a questionnaire to determine producers' needs. Most respondents thought trained people were needed to work on Eastern Ontario swine farms. Three-quarters indicated they would hire either part-time or full-time people over the next five years.

As a result, a swine advisory committee was established consisting of swine producers and government officials. Andy Armstrong, a Smiths Falls hog producer, was elected chairman.

The course is expected to be similar to the existing Dairy Herdworkers course. Four weeks will be spent in the classrooms and eight weeks on swine farms.

For more information, contact the Farm Labor Pool Manager in your area.

case
Industrial and Agricultural
MARLEAU GARAGE
SALES & SERVICE 32-tf
St. Bernardin, Ont. Tel. 678-2033

WALL COVERINGS
IN STOCK:
OVER 400 PATTERNS
Plus a Large Selection of Wallpaper Books to choose from!
EASTCOURT DECORATING CENTRE 44-7c
CHARGEX Leaders in Wallcovering Fashion
EASTCOURT MALL
1380 Second St. E.
Cornwall, Ontario
TELEPHONE 933-8924
Open 10-10
Monday-Friday
Saturday 10-6

OUR SALE CONTINUES
Buy a Suit (size 38 to 58)
or a Sport Ensemble
from
99.50 to 150.00
and receive socks, belt, shirt and tie
FREE

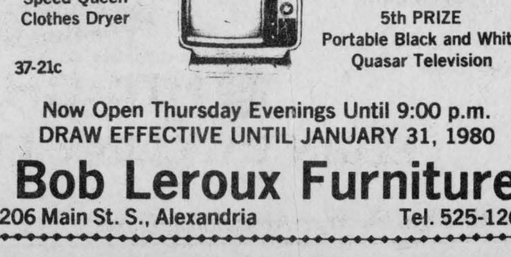

SUITS
Men's and Women's Clothing
678-3333
HIGHWAY 34 VANKLEEK HILL 18-tf

With every amount of $100 in purchases you get a chance to WIN one of the following:

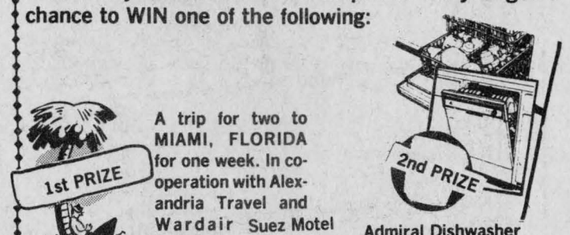

1st PRIZE: A trip for two to MIAMI, FLORIDA for one week. In co-operation with Alexandria Travel and Wardair Suez Motel
2nd PRIZE: Admiral Dishwasher
3rd PRIZE: Speed Queen Clothes Dryer
4th PRIZE: Deluxe Eureka Vacuum Cleaner
5th PRIZE: Portable Black and White Quasar Television
37-21c

Now Open Thursday Evenings Until 9:00 p.m.
DRAW EFFECTIVE UNTIL JANUARY 31, 1980
Bob Leroux Furniture
206 Main St. S., Alexandria Tel. 525-1267

Report from Parliament

by Ed Lumley

A towering figure departs—Toronto Sun. Ranks with the best, history will say—William Johnson, Toronto Globe & Mail. Thanks, Pierre, from a long-time watcher—Charles Lynch, Southam News. Trudeau has made us a better nation—Bill Wilson, Ottawa Journal. A man to be measured against—John Gray, Ottawa Journal. Trudeau: He used his sense of history—Ian MacDonald, Montreal Gazette. Pierre's style gave Canada 'lusty pride'—Allan Fotheringham, FP Publications. La fin d'une carriere exceptionnelle—Marcel Adam, La Presse. Trudeau, Champion d'un Canada vraiment binational—Claude Turcotte, Le Devoir. Trudeau aura plus de credibilite au Quebec—Le Droit. Throughout career, Trudeau inspired our passions—Iain Hunter, Ottawa Citizen.

Needless to say the most significant event of the past week in Ottawa was the resignation of the Leader of the Liberal Party, the Rt. Hon. Pierre Elliot Trudeau.

This announcement took the country by surprise and the headlines above by some of Canada's most distinguished journalists are indicative of the respect for Mr. Trudeau by the people who have covered his career in detail. The Press Gallery reporters even broke the cardinal rule of their profession by bursting into applause after his press conference.

The resignation last week of Pierre Trudeau signals the end of an era in Canadian politics. Throughout his 11 years as Prime Minister, Mr. Trudeau worked constantly to help in the fight for a strong and united land, and through his determination he has created a lasting impact on our country. He dominated the political life of this decade as no other Canadian came even close to doing.

It was a most historic event to witness not only Mr. Trudeau's announcement to our caucus, but also Prime Minister Clark's motion in the House of Commons asking the House to 'express its gratitude and appreciation' to Mr. Trudeau for his service to Canada which was followed by a standing ovation by all Members of Parliament on both sides of the House as well as special tributes by senior members such as the Hon. Stanley Knowles.

Few men in Canadian history have commanded such authority as Pierre Trudeau. From the moment he entered the Canadian political scene in 1965, Mr. Trudeau directed his energies towards making his realization of Canada come true. Throughout his personality, character and behaviour, he, along with the media, has increased the awareness of Canadians in their government, their country and themselves.

Internationally, Mr. Trudeau has always been described as one of the great leaders of our modern day western democracies. In my travels throughout the world, the respect, admiration and esteem which citizens of many countries held for Mr. Trudeau resulted in a great deal of personal pride to have had him as our Prime Minister. In the same period of time, the United States had four presidents and the United Kingdom had five prime ministers.

Although Mr. Trudeau and I obviously did not agree on everything he always gave my colleagues and I a full hearing of our collective and individual views. As I have stated many times before, I believe that he will go down in history as one of our most outstanding Prime Ministers.

History will remember Mr. Trudeau as a man of real quality and substance in a profession that all too rarely attracts men of th calibre. Throughout his career h extraordinary intellect was alway combined with his respect fo equality and justice.

He governed our country in one of the world's most difficult periods and his departure will leave a large vacuum in our political system. There is no more eloquent spokesman for Canada than Pierre Elliot Trudeau and we should all be sincerely grateful for the tremendous contribution he made to our great country.

Outreach program is discussed

The November executive meeting of Seaway Valley United Church Women Presbyterial was held at Lunenburg United Church on November 13.

A warm welcome was extended to all present by the Lunenburg UCW.

The name of Mrs. Evelyn McOuat was acknowledged as representative from Seaway Valley UCW.

A request of continued financial support was received for the Seaway Valley Drama Project.

Evangelism and Communications workshop sponsored by M and O Conference held at Cornwall in April was reported on by Mrs. Alice McLauchlin who was part of a team. Visitation, evangelism, newsletters, radio, telephone, and newspapers are some methods.

Phyllis Noble, UCW representative to M and O Conference, spent a weekend at Montreal on "Concerned Outreach."

Mr. Walsh from Toronto headquarters was theme speaker and told the group "How to respond to Outreach." You can help incorporate handicapped in activities, improve French-English dialogue, assist refugees which is a world-wide problem.

Infant formula feeding in the third world was also discussed.

Reports of Fall rallies were given by the regional vice presidents which were followed by reports of all the standing committees.

Church in Society Committee head Ann Weber said next year's theme will be, "Role of home in our contemporary society."

Kathryn Anderson gave a report on the meeting which was held at Beaconsfield on November 2 and Marion Logan of Toronto was special speaker.

For the afternoon, Rev. Ron Wallace spoke on "Division of World Outreach on Chirst" and "Japanese Culture."

He is a youth worker for Presbytery here and had spent 11 years as a missionary in Japan.

He introduced the study on Japan by way of slides giving his own impressions of Japan. Posters were used as a resource to help in the study.

A refugee family is being sponsored by the Oxford, Bishops Mills charge and Mrs. Jesse Foster told a story about this family.

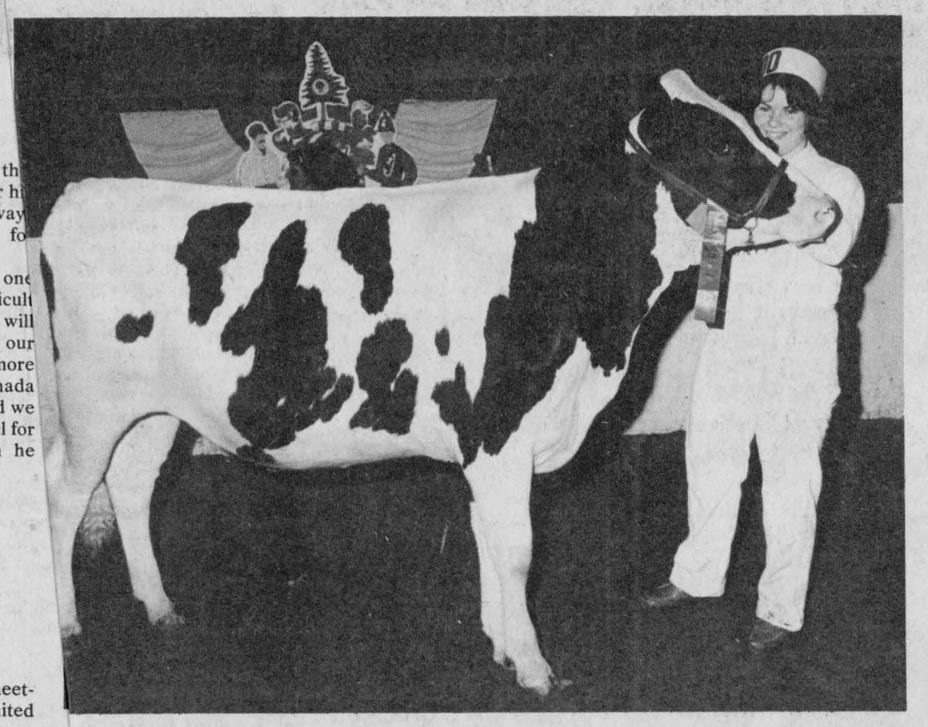

NING COMBINATION—Sandra od, 16-year-old daughter of Alex D. of th, and Maple Garry Teresa recently ted at the Ottawa Winter Fair with impressive results. Teresa was named Grand Champion Calf, making Sandra one happy owner.

Township passes new plan

ttenburgh Township Cou as passed a new official plan

Th n, which outlines general th principles for the towns must be approved by the O Ministry of Housing before es effect, however.

The st of the plan is to protec ownship's rural character directing most new growth existing hamlets.

"The ne purpose of this plan is eserve and enhance the rur nvironment of the townshi such uses as agriculture, try and recreation, with lim esidential development in orm of estate type housing.

The pl so indicates that controls be placed on the type of h to be built in the township.

The tow will "ensure that hamlet de ment is both distinctive in its appearance and character and consistent with the country surroundings," the plan says.

The plan also notes that "development shall be severely restricted in areas subject to environmental hazards such as flooding, erosion, etc."

Growth rates in the hamlets "shall be carefully controlled to ensure that the present nature of these settlements is not destroyed by rapid expansion."

Agricultural interests will be "protected from the effects of urban development which would inhibit agricultural production."

The township will also identify and preserve "buildings, structures and sites of historical interest and value."

The plan calls for continual industrial and commercial development "requiring minimal services, particularly development servicing agriculture."

Buildings which are "substandard should over time be repaired or removed" but care would be taken to ensure that "undue hardship to property owners affected will not result from any of these projects."

The plan also indicates that the township is planning to control top soil removal.

St. Isidore farmers demand examination

St. Isidor a farmers are beginning to demands to the Canadian S rds Approval Association (for the investigation of sev rea fires. The fires, totallin mages of an estimated $1 m , are suspected of having s with electric motor failures.

St. Isidore Chief Irenee Lalonde has li the cause of three area barn as overheating electric m So far the CSA has not a n a request for investigatio ade by the Prescott Count deration of Agriculture.

According to a awa Citizen report, St. Euge mer Percy MacDuff, said had uneven electric power tw three times weekly from 6-7 a.m. He went on to say that he experienced the problems several hours before his barn burned to the ground on October 4 of this year.

Ontario Hydro area office manager David Venutti said that all complaints will be followed up. He asks the public to co-operate by reporting all failures immediately so the office can try and pinpoint the cause.

Advertising...
keeps people working.
CANADIAN ADVERTISING ADVISORY BOARD

NOTICE OF PUBLIC MEETING

Ontario

TAKE NOTICE THAT a Public Meeting of The Liquor Licence Board of Ontario will be held at THE ROYAL CANADIAN LEGION HALL, 261 ONTARIO STREET, KINGSTON, ONTARIO, on MONDAY, DECEMBER 10th, 1979, at the hour of 10:00 o'clock in the forenoon, at which time the Board will hear applications for new licences in accordance with The Liquor Licence Act, 1975 and Regulations thereunder.

The following establishment has applied for a licence of the class indicated, and the application will be entertained at the aforementioned location and time.

Milano Restaurant
Main Street North
Alexandria
Dining Lounge Licence
Applicant: Dionisios Skrivanos

AND FURTHER TAKE NOTICE that any person who is resident in the municipality and who wishes to make representation relative to the application, shall make their submission to the Board in writing prior to the date of the hearing, or in person at the time and place of the hearing (copies of written submissions will be forwarded to the applicant).

Executive Director,
Liquor Licence Board of Ontario,
55 Lakeshore Boulevard East,
TORONTO, Ontario. M5E 1A4.

MINISTRY OF CONSUMER AND COMMERCIAL RELATIONS
THE LIQUOR LICENCE ACT, 1975

FHH79609 47-2c

COMRIE, BLAKELY & CRAIG
Chartered Accountants
Alexandria, Ontario
45 Main St. Tel. 525-3353
Other offices in Cornwall and Morrisburg 47-1c

AUCTION SALE
Wednesday Evening
DECEMBER 5
Starting at 6:30 p.m.
Brown's Auction Centre
Cornwall Centre Road
Featuring hundreds of pieces of fine costume jewellery; also pieces of Royal Doulton figurines; a few Hummels; pieces of antique furniture and others.
TERMS—CASH
Harold and Robert Brown
Auctioneers 48-1c

ESTATE AUCTION
PROPERTY, FURNITURE AND ANTIQUES
in the Village of Berwick, at the Community Hall
The Estate of Mae Ouderkirk
Saturday, Dec. 1
at 12:30 sharp
GE upright vacuum; GE heavy duty stove; GE automatic washer; GE automatic dryer; chrome kitchen set; drop leaf table; Colonial double bedroom suite; double bedroom suite; pine chest of drawers; TV; portable TV; cedar chest; old pine chest of drawers; 2-gallon jar; 3-gallon jar; 8 crocks; some Limoges china; lead crystal wine decanter; pickle cruet; candy jars; hand-painted Nipon; old bowls, pitchers and dishes; 2 hide-a-beds; odd chairs; leather rocker (recliner); oil lamps; iron pots; bean pot; washstand; press back rocker; lanterns; 2 complete chesterfield suites; oak hall tree; table lamps; 2 trunks; sewing stand; iron beds; book stand; treadle sewing machine; blankets and sheets and many other items.
Property: (To be sold subject to a small reserve.) Large two-storey frame house and large workshop at the back. Located in the village of Finch, Ontario, directly behind Red and White Store on Main Street. Property will be offered for sale after contents. Anyone interested in viewing property, call 984-2461. 20% down day of sale and balance when deed is received.
TERMS—CASH
Murray Blair, Auctioneer
Avonmore, Ontario
Tel. 346-5568 47-2c

LIONS 300 CLUB WINNERS
$100 Each to:
DRAW NO. 48
21—Claudette and Jeannette
96—Diane Lalonde
37—Kay MacDonald

LEVERT'S TAXI
24-HOUR SERVICE
Fast, Efficient Service With our Courteous, Qualified Drivers
LOCAL AND LONG DISTANCE CALLS
Weekly rates for factory workers can be arranged
In town rates remains at $1.00 each
525-2696 or 525-2662 44-46-tf

AUTION SALE
GARAGE EPMENT, FURNITURE, ANTIQUES
At Roy's Ga , Main St., Village of Finch, Ont.
Satuday, Dec. 8
at 1:00 p.m.
will be held inside
Roy Lalonde
Proprietor
Finch, Ont.
RMS—CASH
Murray Blair
Auctioneer
Avonmore, Ont.
Tel. 346-5568
48-1c

HOTEIN CATTLE
AUCTION
Frid, Nov. 30
encing 12 Noon
o be held at
Eastern Hstein Sales Arena
R, Cardinal, Ontario
70 head of purebred heins selling including many open and short bred heifers n popular sires, as well as many fresh or springing your ws and six service age bulls.
This fine selection of heins will suit your personal needs or fill any export orders may have.
le Managers and Auctioneers
EASTE HOLSTEIN SALES INC.
R.R. 1, Cardinal, Ontario
613-657-4712
LLOYD WILSON AND RDON DODGE AUCTIONEERS

HITACHI Luminar 20


Now, Hitachi introduces Luminar 20—the first line of color television sets so reliable they're backed with a 20 year warranty on all solid state parts. And that's in addition to the regular Hitachi warranty!
If you're looking for a TV with a long, long life, you're looking for the new Luminar 20. By Hitachi.
20" Model CT-979
16" Model CA-569
14" Model CR-339
6" Model CK-200
HITACHI
ELGIN T.V. CLINIC LTD.
15 Elgin St. W. Alexandria, Ontario **Tel. 525-1204**

Yes,
We're Old-Fashioned!!!
We know you like good, old-fashioned, efficient service as well as fair prices.
That's why our mechanics are factory trained and we stock Genuine GM parts. If you're not already a Roy's customer, come in and get acquainted. We want to know and serve you.
See the boys at
Roy's
GARAGE (GREEN VALLEY) LTD.
SERVICE DEPARTMENT
Green Valley Tel. 525-2300



HONORED FOR YEARS OF SERVICE—Members of Our Lady of Fatima Circle Daughters of Isabella, Alexandria received their scrolls for 25 years of service at a recent ceremony at Sacred Heart Church. They are from left front, Rita Filion, Eva Lefebvre, Suzanne Therrien, Malvina Meilleur, Marie-Reine O'Connor, Francoise Lefebvre. Rear, Huguette Perrier, Annette Vaillancourt, Laurette Leroux, Germaine Clement, Irene Menard, Doretta Trottier, Germaine Lalonde, Cecile Sabourin and Jeanne Boisvenue.

(Staff photo—A. M. MacDonald)

Farmers hurt by energy costs—Hannam

The scramble for a share of the world's dwindling oil supplies will overshadow all other concerns of farmers in the 1980s, says Peter Hannam, President of the Ontario Federation of Agriculture.

On-farm petroleum use accounts for only three per cent of Canada's total energy consumption, but it's a critical three per cent, Hannam said.

Fuel supplies for farm operations must be portable and easily stored. Petroleum is the only available energy source that fits the bill, so it is imperative that food production receive top priority in the event of an oil shortage, he stressed.

"It is an additional direct increase in the cost of producing food, but it also strengthens our belief that a much greater commitment needs to be made to develop our alternatives," he said.

"We just can't avoid the fact that shortages are going to occur, likely within the next decade. Alternate sources of energy—solar, biomass, and wind—won't be feasible in time to fill the gap."

When it comes to pioneering these new energy frontiers, farmers are in the forefront, he said. Many farmers in the province are experimenting with solar heating, fuel from biomass, and other forms of renewable energy.

"It's time governments gave more than moral support to these initiatives," Hannam said. "Funding and assistance should be provided for this practical on-farm research.

News from Glen Sandfield and area

by Margo MacRae

Mrs. Greta MacMillan has returned home from Toronto where she spent some time with Mr. and Mrs. Jack Seale and Mr. and Mrs. Ewen McPhee and family.

During the past few weeks Fred Twining visited Mrs. Jean Fal conbridge and James Twining in Toronto and Col. and Mrs Hocknew in Carrying Place Weekend visitors with Mr. ant Mrs. Ronald MacLachlan we Mr. and Mrs. Murray MacLac lan, Haley and Cheri of Manotic

Keith MacRae visited grandparents in Pakenham on t weekend.

HOME AGAIN

Michael Mayes is recupera at home after a week's stay i hospital. Best wishes fo complete recovery Michael!

BUS TO OTTAWA

Anyone interested in a s ng trip to Ottawa, Mon., Dec. 3, ay reserve a bus seat by ntacting Mrs. Howard Cunning St. Eugene, Tel. 1-674-2016. he bus leaves Vankleek Hill at 9 clock.

EXAMS

For most students last week was a trying week of exams. Now he teachers have the trying task of marking efforts. Grin and bear it people, only three weeks left until holiday time.

BIRTHS

Congratulations to Mr. and Mrs. Ernie Vanek (nee Gwen MacLennan) on the birth of their son and to the proud grandparents, Mr. and Mrs. Lloyd MacLennan. Congratulations also to Mr. and Mrs. Bill Wylie and new arrival Johnathon. Mrs. Wylie, nee Joanne Oetelaar, was the former, very-popular teller in Scotia Bank's branch at the Glen.

CUISINE

Persons interested in taking the course in Chinese cooking may procure forms from Mme. Laurier Latulippe (Gilberte) in the Glen Sandfield area.

THE WEATHER?

The thunder and lightning which the weatherman spun for us last Tuesday are signs of an open winter say the old-timers. Provided there's a snow covering for pastures, hay and clover fields, this winter could be a prize-winner.

WEATHER — the farmer's wheel of fortune.

Wate is okay

A final Health Unit te- ducted Monday has gi he water at Shalom House St. Raphael's a clean bill of h

The test was the last ree conducted by the Eastern rio Health Unit following in ion of a chlorination syste out three weeks ago.

The well water was te after people attending a -day meeting in late Octobe ame ill.

Although the Healt t determined the water con- taminated, Medical er of Health Dr. R. V. Pete d it is impossible to know er the water caused the illne

Reverend Gary C noted that the flu was g the rounds during that pe

At least one pers iffering after the Shalom H meeting had his condition osed as the flu by his docto . Ostler noted.

He said the diocese wasn't taking any chances, however, and installed the chlorination device.

SWOOP CHIMNEY SWEEPS

ATTENTION: WOOD BURNERS

A chimney lined with soot and creosote can cause dangerous chimney fires which could destroy your home!

Now is the time to have your chimney professionally cleaned

COMPLETE VACUUM SYSTEM

Fireplaces Our Specialty

42-44-46-48c

Call 525-1721 or 524-2791

HEARING PROBLEMS?



PAUL A. ROBILLARD

We invite you to attend our Beltone SERVICE CENTRES for hearing aid batteries, repairs, service and free hearing tests.

Batteries available at the following locations:

BRUNO PIGEON, JEWELLER, ALEXANDRIA

MAURICE GILMOUR, BARBER SHOP, LANCASTER

CORNWALL— Ray Silmser, Opt.
7 Montreal Road
First and Third Wednesday of each month
10 a.m. to 1 p.m.

HAWKESBURY—Holiday Hotel
Second Wednesday of each month
10 a.m. to 1 p.m.

See The Bs At Roy's

For An A-1 Recontioned Used Car . . .

Buying a used car can be a little frightening. Sometimes you just don't know what you're getting into. But have no fear . . .

At y's, you're sure that the used car you buy is in Condition. That's because our factory trained tecicians do the work right here on our premises.

Test Drive A R's Used Car Today !

See the boys at

Roy's

GARAGE (GREEN ALLEY) LTD.

This is the symbol of the Triple Crown Award

GREEN VALLEY

525-2300