Mayoralty campaign clouds race for reeve and council

You know it's an unusual election campaign when a candidate's first publicly stated promise is he won't resign if elected.

Speaking to nearly 300 people at Monday night's all candidates' meeting in Alexandria, former Reeve Bruno Lalonde promised precisely that, if he is successful in winning his old job back from incumbent Reeve John Cormier.

Mr. Lalonde was reeve until the end of 1982, when he was defeated in a four-way race for mayor.

In a prepared speech, Mr. Lalonde said he had read in *The Glengarry News* that most candidates for council, if elected, would resign if Bruno Massie was elected mayor of Alexandria over incumbent J.P. Touchette.

The race for mayor has become bitter, following Mr. Massie's assertion that Mr. Touchette is unfit for public office and should be disqualified due to personal financial difficulties. Nearly all candidates have publicly criticized Mr. Massie's actions and many have stated support for Mr. Touchette.

"The mayor of Alexandria does not appoint the reeve for the next three years and the reeve of Alexandria does not choose who will sit as mayor for the next three years," said Mr. Lalonde. "I know I can live the next three years with the one you choose as your mayor. I have no intention of resigning if elected.

"I am not in this race for mayor and I do not take sides on their issues," he continued. "I ask you to elect men for who I am and what I stand for, not for which mayor I support, because I do support the two of them without taking sides. I am more convinced than ever that they are both old politicians and are both playing a very hard game and they don't need my help."

Last week veteran Councillor Archie McDougall said he would resign from council and encourage other council members to do the same if Mr. Massie succeeded in having Mr. Touchette disqualified and, as a result, was himself acclaimed mayor. Alexandria Public Utilities Commission Chairman Aurele Chenier said he might resign also. No other candidates said they would resign.

Continuing his speech at the Chamber of Commerce sponsored meeting, Mr. Lalonde said, if elected, he would work to promote tourism for Alexandria and for the identification and preservation of historical buildings.

He noted the town could solve its feared problems concerning water quantity and quality by encouraging its biggest industrial user, Consoltex, to proceed with a plan to draw its cooling water directly from the Mill Pond instead of treated water from the PUC.

In answer to questions from the Chamber of Commerce, he said the town could not proceed with a downtown revitalization program until merchants and property owners affected are ready. He said parking problems could be relieved by encouraging businesses to provide their own customer parking.

CORMIER

Mr. Cormier, the current reeve, avoided reference to his opponent and the mayoralty dispute, preferring to outline his experience and what he saw as the major accomplishments of town council over the past three years.

He has seven years experience on council, serving as councillor, deputy-reeve and reeve. He noted he has served as one of the town's two representatives to the United Counties Council and sits as a member of the Children's Aid Society board of directors and several committees.

He is vice-president and former president of the Glengarry Association for the Mentally Retarded.

A former merchant, he has been a resident of Alexandria for 25 years.

"The town should be proud of the way town council has kept the budget in line," said Mr. Cormier, who went

(Continued on Page 11)

The Glengarry News

Vol. 95 No.45 ALEXANDRIA, ONTARIO, WEDNESDAY, NOVEMBER 6, 1985 Single copy 40¢

Massie comes out swinging, Touchette goes out singing

by Phil Rutherford

Most people expected Monday night's all candidates' meeting for Alexandria to be at least a little heated. They weren't disappointed.

Former Mayor Bruno Massie, in yet another attempt at wresting power back from incumbent Mayor J. P. Touchette, launched a harsh attack, criticizing the current administration and reiterating his opinion that Mr. Touchette was legally unfit to hold public office because of personal financial difficulties.

In contrast to his opponent, Mr. Touchette never referred to Mr. Massie once in his 15-minute address, choosing instead to highlight what he saw as the major accomplishments of the past three years, and closed his remarks with song.

To sum it up, Mr. Massie came out swinging and Mr. Touchette went out singing.

Quoting from his letter to the editor in *The Glengarry News* last week, Mr. Massie denied he was trying to "personally destroy" Mr. Touchette or to use "dirty politics" in his effort to regain the mayor's office, lost to the current mayor in 1978. He insisted he only wanted all candidates to be made fully aware of laws that restrict bankrupt or financially insolvent people from seeking public office.

"This was done in a private manner, on a person-to-person basis," said Mr. Massie. "I never intended to take it to the media and I did not take it to the media."

He surprised most of the 286 people attending the meeting in the Glengarry Sports Palace when he added: "I have not taken legal action and I do not intend to take legal action."

In previous interviews with *The News*, Mr. Massie twice stated he fully intended to take the question of Mr. Touchette's suitability for office to the courts for a ruling, which could possibly result in the incumbent's disqualification and removal from office. This was reported in news articles.

"This is not dirty politics," Mr. Massie told the crowd. "This is not personal attack. The media has twisted this all out of context. I simply wanted the others to be informed of the law, but one of the local media twisted it."

"I have the utmost faith in the electors of Alexandria," he continued. "I don't believe the electors believe this is dirty politics."

In obvious references to Mr. Touchette's business failure, Mr. Massie said, "I don't need to be mayor for a living," adding later; "Twenty-four years ago I started my own business and it's still operating."

NO OPP

On other issues, Mr. Massie stated his firm opposition to the town's plan to have the Ontario Provincial Police take over policing of Alexandria, insisting it was important that a local force be maintained.

He said he wanted to "upgrade the quality of management and services" with an expanded economic diversity being his "top priority."

In response to one of several questions posed by the Alexandria and District Chamber of Commerce, the group which sponsored the debate, Mr. Massie said he would oppose plans to introduce a cable television service for the town until "we're sure we've got the right deal."

He promised, if elected mayor, he would run a "lean administration, with no frills or freebies to anyone."

In his speech, Mr. Touchette praised the members of town council, department heads and municipal staff for the progress of the town in recent years.

He noted the town's mill rate stands at 76.83, just 2.75 mills higher than in 1978 when he succeeded Mr. Massie as mayor.

"While the inflation rate probably averaged nine per cent, we have averaged 0.04 per cent, less than half of one per cent," said Mr. Touchette.

He said federal and provincial grants were obtained that gave employment to about 50 people and paid the salaries of some of the town's summer park staff.

The mayor said the major ac-

(Continued on Page 12)

Goodbye from the children

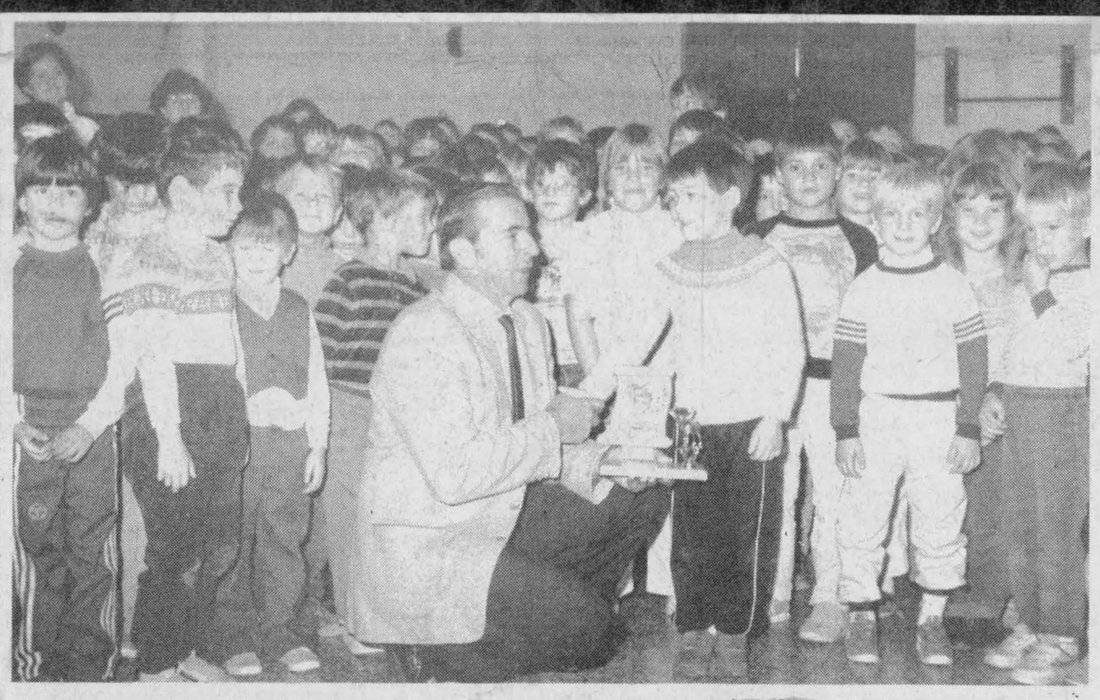

Students and staff of Alexandria's Ecole Perpetuel-Secours gathered together last week to say goodbye to Norm Mailhot. Mr. Mailhot, a corporal in the OPP, has served as acting town police chief for the past four years. The students sang songs and performed skits for the chief and then kindergarten student Guillaume Ouimet presented Mr. Mailhot with a special trophy. Mr. Mailhot is now working at his new job at the Long Sault OPP detachment.

New police chief takes over

Alexandria welcomed a 20-year police veteran this week as OPP Cpl. Don Eastop took over as acting police chief for the local police force.

Cpl. Eastop came to Alexandria to take over from former acting chief Norm Mailhot. Mr. Mailhot, also an OPP corporal who had been on loan to the local force, was transferred to the Long Sault detachment.

Cpl. Eastop is 51 years old, lives in Cornwall, is married and has a 22-year-old son who is currently attending university.

His two decades with the force have been spent at the Long Sault detachment. During his most recent assignment he had five men under his command.

He is an employee counsellor who helps auxiliary and regular officers, their families and civilian employees deal with a wide variety of problems and gets them the proper help. He is also the liaison officer with the OPP auxiliary and spent four years as the OPP liaison officer with the St. Regis Police Department.

Cpl Eastop said he was looking forward to his new duties in Alexandria, saying "they will be different from anything I've done. I think it will be a great learning experience."

Cpl. Mailhot said he was pleased with the choice of Cpl. Eastop to replace him. He said he knows Cpl. Eastop well and has worked with him on other occasions.

"I feel comfortable leaving Alexandria knowing Don Eastop is replacing me," he said.

No opposition to annexation pact

It appears the recent annexation agreement signed between the Town of Alexandria and the Townships of Lochiel and Kenyon hasn't excited many local residents.

A total of five citizens showed up for all three municipal meetings. Two attended the meeting in Lochiel, three turned out for the Kenyon meeting and six members of Alexandria Town Council were faced with an emply council chamber last Wednesday.

"We waited a while and then passed the (authorizing) bylaw," Alexandria Mayor J.P. Touchette said Monday. "Prior to the meeting there had been some comments made to members of council. Some people said they had hoped we would have done better and annexed more land, but that's all part of negotiations."

Officials from the three municipalities officially signed an agreement October 10 that called for the town's annexation of 382 acres of land.

The agreement, called a recommendation for agreement, was hammered out in a year of negotiations among the municipalities and Michael Fenn, a negotiator with the Ontario Ministry of Municipal Affairs and Housing.

Before endorsing the annexation package and forwarding it to Toronto

(Continued on Page 12)

Minors charged with abusing 10-year-old

Two 13-year-old Alexandria youths face charges of assault and confinement following a bizarre incident involving a 10-year-old Alexandria boy Oct. 20.

A Lancaster OPP spokesman told *The Glengarry News* Monday the victim was taken by the two youths from the area of the Ecole Elda Rouleau yard. The two youths took the boy to an unoccupied house, close to the school yard, and physically assaulted him.

The spokesman, who asked not to be identified, declined to release further details of the incident, saying it was still before the court. The Young Offenders Act prohibits publication of the name of the victim or the names of the two male suspects.

The two youths appeared in Cornwall Youth Court on Oct. 23 and 31 and will make a third appearance on Nov. 27. They have been held in custody at the youth detention centre in Ottawa since they were picked up and at the Oct. 31 court appearance they were remanded for a psychiatric assessment. That assessment is currently being conducted in Ottawa.

The OPP spokesman said the incident was reported to police by the victim's father on the same day it took place. The spokesman wouldn't comment on the condition of the victim, but did say he did not require any treatment as a result.

Sacre Coeur to celebrate anniversary

Present and former parishioners will be at Alexandria's Sacre Coeur Church on Sunday to take part in 75th anniversary celebrations.

Starting off the celebrations will be a special Mass of thanksgiving at 2 p.m. In addition to Father Roger Desrosiers, Alexandria-Cornwall Bishop Eugene LaRocque will attend, as well as all surviving former parish priests through the years.

Following the mass, there will be a reunion in the church basement. A lunch will be served and people will be able to purchase a special anniversary book that has been put together by members of the parish.

Reeve improving, but remains hospitalized

United Counties Warden and Charlottenburgh Reeve Ewen MacDonald remains in an Ottawa hospital recovering from a fall he suffered Oct. 19.

Mr. MacDonald was doing plumbing work alone in a house still under construction when he fell off a ladder onto a concrete floor. He lay on the floor until his moans alerted a neighbor who then called an ambulance.

Tuesday afternoon Mr. MacDonald's wife Lorraine said her husband was still in the Ottawa General Hospital, but she was optimistic he would soon be transferred to Cornwall's Hotel Dieu.

"He's much better now," Mrs. MacDonald told *The Glengarry News*. "They put a body cast on him yesterday, from his hips to under his arms."

Mrs. MacDonald said her husband hasn't tried walking since the accident, but said her husband is looking forward to trying and to being moved closer to home.

"He feels a lot better now," she said. "He feels once he starts walking and is moved to Cornwall he'll be home soon after."

When asked when her husband might be coming home, Mrs. MacDonald said she didn't know, adding "I'm sure it will be as soon as possible."

Though her husband is far away, Mrs. MacDonald said she still manages to see him quite often. She visits him on weekends and tries to see him whenever she isn't working.

Since Mr. MacDonald can't perform his municipal duties, Deputy-Reeve Stuart Buchan has taken over as reeve.

Candidates night in Maxville

MAXVILLE—The Maxville Fire Department is sponsoring an all candidates debate for those seeking a seat on Maxville Council.

The debate is set for Thursday starting at 7:30 p.m. at the Maxville and District Sports Complex. All candidates running for council have agreed and members of the audience will be given an opportunity to put questions to the candidates.

Reeve hopefuls debate in Martintown

MARTINTOWN — The two candidates for reeve in Charlottenburgh faced each other at a meet the candidate evening held Monday at the Martintown Recreation Centre.

Jay Currier, general manager of the Raisin Region Conservation Authority (RRCA), and Morgan Major, an eight-year veteran of municipal council, delivered speeches and answered questions from more than 150 voters

In his speech, Mr. Currier outlined a six-point corporate gameplan for the township. The main points include: a review of market value assessment, a new official plan and zoning bylaw for the Lake St. Francis waterfront, a review of roads funding and policy, preparation of a plan for new recreation facilities highlighting the waterfront, conservation of historical landmarks and, finally, installation of water and sewer systems for densely populated areas in the township.

Mr. Currier pointed out the need for public consultation and noted he has more than 10 years of experience working within the municipal and provincial government arena.

Mr. Major, a former councillor and deputy-reeve, cited his political experience, saying, "I have proven in the past that, as your representative, I can get things done."

He continued, "If you give me this mandate, I will continue to work on your behalf for the betterment of our municipality in areas of increased housing, steady upgrading of our road system and yearly improvements to our three fire departments, as well as our industrial areas and our recreational facilities."

Mr. Currier addressed the issue of market value assessment. He referred to Cornwall's phasing of its implementation and stated this can be done at council's discretion. Commercial and waterfront properties, Mr. Currier noted, received substantial increases and he proposed phasing these tax hikes.

Both Mr. Major and Mr. Currier agreed paving Boundary Road is a top priority. Mr. Currier suggested if negotiations with the City of Cornwall and the United Counties, who now exercise jurisdiction over the road, prove impossible, the township should pave the road anyway and spread this cost over two to three years.

One resident questioned Mr. Currier's plans for the waterfront, asking why should farmers' tax money be spent on Lake St. Francis.

Mr. Currier replied half the township's population lives along the waterfront.

"We're in the ball game together and have to look at all problems with a united front," he explained.

A question was raised about Mr. Currier's position on the RRCA and a possible conflict of interest if elected reeve.

He explained he had consulted with three independent legal sources.

"The RRCA is a Crown corporation. I'm not in a position to influence where money is spent," he said.

Remembrance Day held this weekend

A series of Remembrance Day ceremonies will be held on Sunday and Monday to honor those who fought and died defending freedom.

In Williamstown on Sunday, Legion members will gather at the St. Andrew's United Church at 10:15 a.m. and march to the cenotaph at 10:30 a.m. for prayers and the laying of wreaths.

Later that day, in Lancaster, Legion members will gather at 1:15 p.m.

In Alexandria, all Legion members will assemble at Glengarry District High School at 2:30 p.m. Sunday for the 3 p.m. march to the cenotaph.

On Monday at 11 a.m. the Maxville and District War Veterans Club will march from the Maxville Senior School and arrive at the cenotaph for a Remembrance Day ceremony.

In Apple Hill, the Legion members will pay their respects at the same time.

The Glengarry Pipe Band will be on hand to lead the members to the cenotaph for an 11 a.m. service.

Lancaster Twp. debate draws large crowd

LANCASTER — The newly formed Lake St. Francis Community Association must be pleased with the public response it received for a Lancaster Township all candidates night.

The debate, held Monday at the St. Joseph's Church Hall in Lancaster, drew a standing room crowd of 166 people who heard speeches from the candidates and were later given a chance to ask them questions.

Of the 11 people seeking to fill the three vacant council seats, Reeve Bernie McDonell and Deputy-Reeve Charles Sangster were both acclaimed, 10 showed up to debate the issues. The only candidate who didn't attend the meeting was incumbent councillor Roger Brazeau.

Contacted at his North Lancaster home on Tuesday, Mr. Brazeau said he didn't attend Monday's meeting because it was not held within the township.

"I just feel something like that divides the township," Mr. Brazeau said. "I'll be going to the meeting tonight (Tuesday in North Lancaster) because that's in the township. I didn't see the need for two meetings."

The community association, which represents Lancaster Township residents who live south of Hwy. 401, has taken a firm stand against the introduction of the market value assessment program in the township. While such a program hasn't been adopted, the next council will most likely be asked to make a decision on the issue.

Other issues, which were put in the form of questions to the candidates, deal with residents contentions that they don't receive as many municipal services as do others in the township and they pay a higher tax rate.

Not surprisingly, most of the candidates said they would take a careful look at the market value assessment plan and, if elected, they would make sure it would be fair to everyone. Those few candidates who said the system wasn't that bad and that it's introduction wouldn't result in calamity were met with sniggers and boos.

Candidate Ken Rock told the crowd he owned a sheep farm in Charlottenburgh Township and after that municipality adopted the market value system, his taxes jumped 200 per cent.

"If elected I would ask for a public meeting with the assessment people and get them to explain the system," Mr. Rock said.

Mr. Rock also called for the creation of a light industrial zone in the township.

Stephen Preston said while everyone was afraid of market value assessment, the total assessment of the township and the taxes it must raise won't go up. He said some tax bills would go up and some would go down, but the total amount of taxes wouldn't change.

"The government won't force us to accept it,' he said. "I will scrutinize it, but I won't say yes or no (about accepting or rejecting the plan) now."

Candidate Olaf Rumke praised the formation of the community association, saying it would help the council have a better understanding of its residents' problems.

On the issue of local residents paying too much in taxes, Mr. Rumke was booed when he suggested the residents south of the 401 knew what they were getting when they moved there.

"That area is highly sought after," Mr. Rumke said. "When people bought land there they knew they'd be paying high taxes because of the land's higher value."

North Lancaster's Gilles Glaude said his previous business experience would help him in his position of councillor.

While he admitted the issue of market value assessment "is fairly new to me" he said he would want a lot of input from the public before deciding whether to adopt the system.

"I will not allow such a decision to be taken lightly," he said. "It involves my business too."

Johnathon Smith pledged he would work hard to make sure all citizens in the township are treated fairly when it comes to level of taxation and services provided.

On the subject of market value assessment, Mr. Smith said he would be "watchful" when the government submits its proposal and he will make sure it will be fair to everyone.

The only female candidate running in the race, Dukke van der Werf, told the audience they should appeal their new assessments, should the market value system be adopted.

She said she ran because she was annoyed by the lack of interest shown by council and residents in township affairs. She suggested improvements could be made in recreation facilities and to group homes.

Richard Vaillancourt took an unpopular stand when he said the taxes are higher in the area south of the 401 because of population density.

"In return for your taxes, you get well maintained and paved roads," he said. "If elected I will try and hold down taxes."

Rolland Dubeau said he sympathized with the resident's complaints, saying they felt they were being governed by an outside municipality.

"All citizens should have a sense of belonging to a whole community," Mr. Dubeau said. "No part of the township should feel left out."

He slammed the outgoing township council, saying residents have received a reduction in services and are forced to drive on roads that resemble washboards.

Roch Major stated he was interested in a fair and equitable tax system, upholding the current services being provided and bringing in new industry to expand the township.

"I intend to maintain a good record on cost control," he said.

The final candidate to speak, Donald Johnston, encouraged the community association not just to look at problems and solutions for their community, but to take in the whole township.

On the issue of climbing taxes and falling levels of municipal service, Mr. Johnston said he believed residents paying the same taxes should receive the same services.

Tax assessment issue raised at debate

by Joanne Stevenson

MARTINTOWN — Questions about market-value assessment greeted hopefuls running for Charlottenburgh council at Monday's "Meet the Candidate" night at the Martintown Recreation Centre, attended by over 150 people.

Residents expressed concern about immediate, substantial tax increases because of assessment calculated on 1980 market value.

Candidate for deputy-reeve Bob Roth, now a councillor, told the audience he had voted against the imposition of market value assessment. He does not believe in the concept of property tax, preferring to see its elimination and the revenue replaced by a percentate of income tax collected. He also stated, if elected, he would agree to phasing in disproportionate tax increases.

His opponent for deputy-reeve, Councillor Don Kannon, explained the update to 1980 market value will make the system more equitable. If individuals have a problem with their assessment, he said, an appeal procedure is available. He emphasized the total amount of taxes the municipality collects would remain the same.

DEPUTY—REEVE

Mr. Kannon cautioned voters to "see through the slick and find the meat and potatoes. The claims I make are real."

He then outlined 11 years experience on council, stressing co-operation, teamwork and mutual agreement are vital. He noted the population in Charlottenburgh has increased by over 1,000 in the past 15 years.

"The township should improve its position as the leader in the United Counties. With me and a well-chosen council, this will be a community to be proud of."

Mr. Roth focussed on Martintown issues in his speech, lending support to efforts to restore the Martintown Mill and to increase activity at the Martintown Recreation Centre. He also wanted voters to know his overall approach to issues and emphasized his encouragement of public consultation, citizen participation and open government.

COUNCILLORS

Lorne Barclay of the little 7th pointed out his retirement provided him with plenty of time to devote to council.

"I will give 100 per cent effort and I have every day to work for you," he said.

Mr. Gordon felt his objective would be to create mutual trust among council, the committees and the public.

"We can work better if we have one objective—a united front to act for prosperity," he said.

Claude Mallast of the 8th concession felt his long business experience would prove an asset to council.

"I didn't always like what I heard at council meetings I attended," he said. Although not making any promises, he felt a balanced budget, water and sewer systems and safe school crossings were important.

Claude Maloney also supported water and sewer projects and urged a cost-effective program for road paving be implemented. He also thought funding from other levels of government could be found to restore the Martintown Mill and St. Raphael's Ruins.

Mr. Page outlined his educational and work experience and community service. He is a professional engineer with experience in airport and road construction, the installation of water and sewer systems and is active in community sports organizations.

He described his platform, saying, "I'll find out what you want and get it done."

Edgar Prevost, a lifelong resident of Charlottenburgh, outlined his involvement with soccer and minor hockey and his 28 year association with the fire department.

"I have no promises but to try to make the best decisions," he said.

Carol Ann Ross promised to work hard for the constituents and be honest. She is active in community sports, school and church organizations.

Paul Rozon, a Williamstown entrepreneur, felt his business experience and contact with the public would prove assets to council.

"I have an insight into what the ratepayers feel," he said.

GLENGARRY TAXI
Experienced Drivers
Just a phone call away
Telephone:
525-4941
45-1p

VOTE
MICHAEL GILLISSIE
for
COUNCILLOR
in
Lochiel Twp.

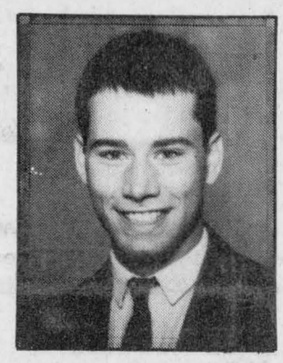

Improvement through communication and action

Michael Gillissie is a member of the Ontario Pork Producers and as councillor will bring to the job his experience in farming, marketing and municipal drains.

45-1p

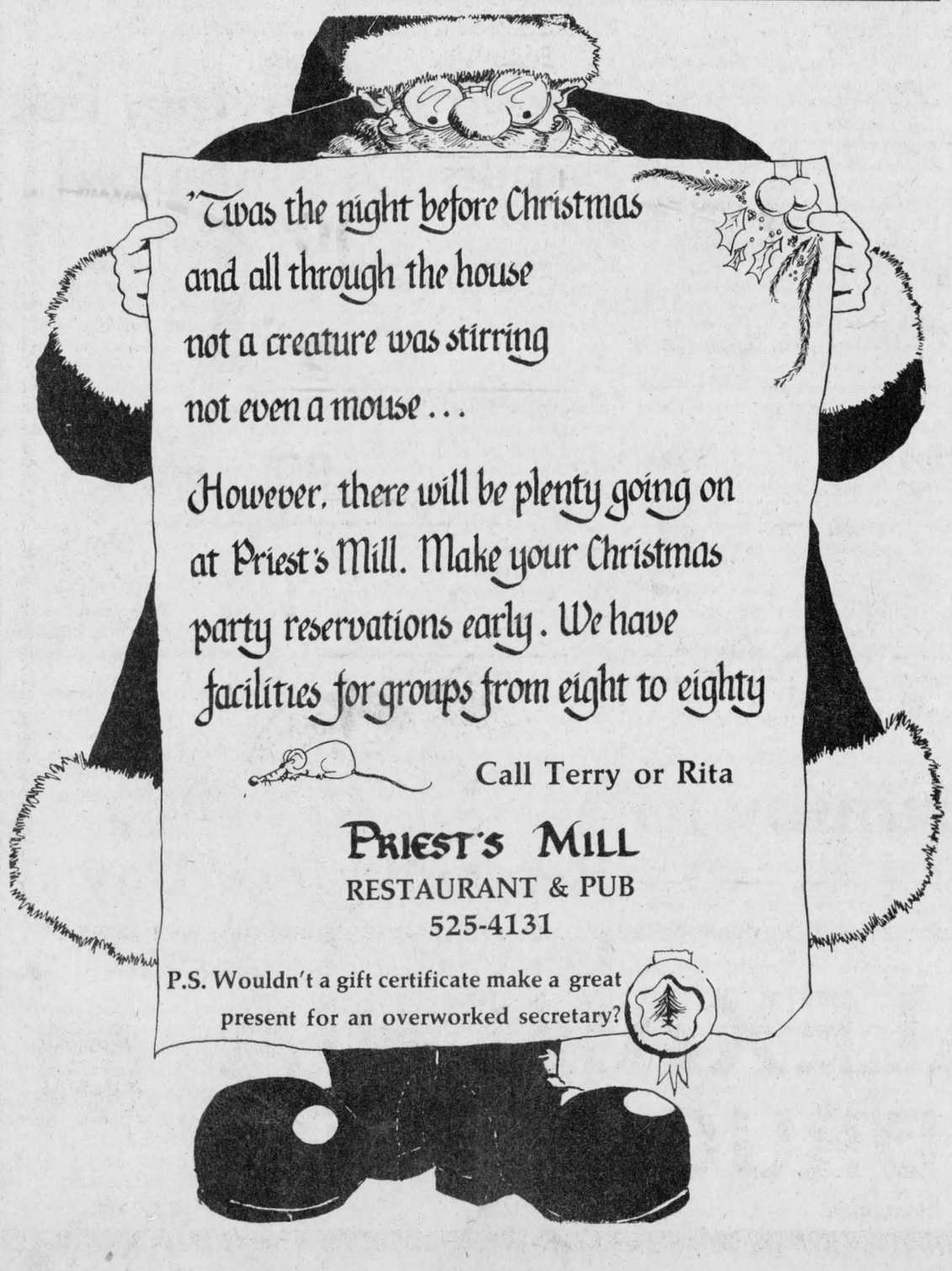

Le Workout With Edrina



NEW
"Oh, My Aching Back"
ALSO NEW
Husband & Wife Aerobics

Aerobics for Men & Women
also
Stretch and Strength

Oh, My Aching Back

A backcare program designed for people suffering from nagging backaches. Classes include exercises to tone, stretch and relax.
This course is a complement to, *not a substitute* for physiotherapy.
Please register for this class at "Giroux Sports" before Saturday, November 9th, 5 p.m.
Limit of 20 people per class.

Aerobics for Husband & Wife

This is an evenly mixed aerobics class. Come and join us, bring your boyfriend, brother, father, etc.
Limit per class 30 people. Pre-registration at Giroux Sports.
"It's great to exercise together."— *Alain & Claire Vallée*
"I've lost 1" from my waist and added 1 1/2" to my chest, (no dieting) and I'm no longer tired at night."— Ron Viau

Beginners & Intermediate Aerobics

A blend of dance and fitness to music. All classes include stretching, strengthening and simple dance choreography. Join the fund and lose inches while improving your endurance.
Limit per class 30 people.
Pre-registration at Giroux Sports.
"A good way for mother & daughter to spend an hour together."
—Hugette & Julie Larocque
"Even with my knee ligament problem, with Edrina's help I have managed to fully participate for over a year now."— Diane Marcoux

Stretch & Strength
—For the absolute beginner

If you have never taken an exercise class before or if you have and felt uncomfortable or self-conscious this is the program for you. Exercise to tone, tighten and stretch. *No Aerobics.* This class has been a great success.
Limit per class 30 people.
Pre-registration at Giroux Sports.
"I discoverd muscles I didn't even know I had."
Anna Boisvenue
"It's the only time I don't think about work."
Diane Viau

Registration and First Class
"MY ACHING BACK"
Glengarry High School
Monday, Nov. 11, 7:30 - Gym #1
STRETCH AND STRENGTH
Glengarry High School
Tuesday, Nov. 12, 8:30 - New Gym
AEROBICS
Glengarry High School
Monday, Nov. 11, 8:30 - Gym #1
Tuesday, Nov. 12, 7:30 - New Gym
Thursday, Nov. 14, 7:30 - Gym #1
HUSBAND & WIFE AEROBICS
Glengarry High School
Thursday, Nov. 14, 8:30 -Gym #1
"Life is not a Spectator's Sport"
Edrina Matheson 525-4168
Canadian Certified Fitness Leader
Certified Aerobics Instructor

LUCKY DOLLAR FOOD STORES
This Week's Savings

BLADE ROAST
1.49 lb. 3.29 kg



Cross Rib Roast
1.89 lb. 4.17 kg



Blade Steak
1.69 lb. 3.73 kg



Medium Ground Beef
1.79 lb. 3.95 kg



Boneless Stewing Beef
1.79 lb. 3.95 kg



Granny Smith Apples
89¢



Large size Tomatoes
89¢ lb. 1.96 kg.



Red Grapes
99¢ lb. 2.18 kg



Libby's fancy Tomato Juice
48 fl. oz. tin
99¢

Campbell's Soup
condensed chicken noodle
10 fl. oz. tin
45¢

David Soda Biscuits
1.29 lb.

Prices in effect until store closing Saturday, November 9, 1985. We reserve the right to limit quantities.

Roger Constant
Green Valley 525-3081



SWORN IN – OPP Cpl. Don Eastop, centre, was sworn in Monday morning as the new acting chief of police for Alexandria. The oath was administered by Leo Poirier, left, secretary of the Alexandria Police Commission. Looking on are Mayor J. P. Touchette, right, and OPP Cpl. Norm Mailhot, who returned to regular duty Monday with the Long Sault OPP detachment after four years as acting chief in Alexandria. Cpl. Eastop is the third OPP officer in five years to head the Alexandria force while the town awaits a final decision from the provincial government on its request for free OPP policing.

Mayor needed for growth

A Quebec industrialist who recently opened a new manufacturing plant in Alexandria's industrial park, says the image of the community has been damaged by the political battle for mayor of the town.

Gerald Bougie, president of Tradition Windows, asked to speak with *The Glengarry News* last week so that he could tell the public he considers the work of Mayor J. P. Touchette essential to the town's continued industrial growth.

"He's a good man to promote Alexandria," said Mr. Bougie. "He gave all of his time to tour us through the town and promote the community. He's a very good man to promote Alexandria."

Mr. Bougie said he looked at other Ontario sites for his new plant, but chose Alexandria largely because of Mr. Touchette's efforts. "I never met a mayor like him in my life," he said.

He said he was also attracted by the town's serviced industrial park, "but I would not be here if it were not for him," he insisted.

Tradition Windows, with a $500,000 initial investment, opened a 20,000 square foot plant earlier this year and is currently training the first 10 employees. Within a year, with the completion of Phase 1 of the firm's expansion program, there will be 75 jobs, said Mr.Bougie. Phase 2, expected in two years, is expected to increase employment to 100 jobs, with a 31,000 square foot expansion.

The businessman hinted other investments he and his associates are considering for the town, including a 12-unit apartment building, may hinge on whether Mr. Touchette remains mayor.

"If you lose Mr. Touchette, you will have lost a big piece of Alexandria," said Mr. Bougie. "He made us feel welcome, that everyone was interested in us.

"He knows this town can grow and he does everything he can to promote it, creating more jobs so young people won't have to leave."

The industrialist went on to condemn the personal attacks he sees being used by former Mayor Bruno Massie in his attempt to defeat Mr. Touchette in this year's election. Mr. Massie has stated repeatedly that the mayor is unfit for public office and should be disqualified because of personal financial difficulties.

Mr. Bougie said he has had political experience himself, "but I have never seen an election where you attack the person to win. That's not the fair way to do it. A man's personal life should be left out of it. Your political life and your personal life are two different things.

"This sort of thing is going to destroy Alexandria, if it continues. I like Alexandria and I consider it my town. This is not the best way to build the town and put it on the map.

"I liked Alexandria right from the start, but when I saw what Mr. Massie was trying to do I liked Alexandria a little less."

Our Classifieds Work For You

Friday blaze levels storage barn in Bainsville area

BAINSVILLE—A storage barn blaze at the Bainsville area farm of George Corput on the afternoon of October 29 caused damage estimated at between $5,000 and $10,000.

Members of the Lancaster Fire Department were called out to Mr. Corput's Concession 2 Lancaster farm at 4:40 p.m. last Tuesday to battle the blaze. In spite of firefighters' efforts, the two-storey structure was razed.

While it isn't certain just exactly what caused the fire, Mr. Corput had been burning tree stumps in the general area of the barn earlier in the day.

On Thursday, Mr. Corput said the 2,400 square foot building had been used over the last few years for storage. He said the fire claimed between 300 and 400 bales of hay and some piping.

Mr. Corput said the fire caught him by surprise. The building, which is located on a neighboring piece of property, seemed fine when Mr. Corput walked from the barn to the house after chores.

"I'd just got in the house and sat down for supper," he said. "(The people who live on the adjoining farm) phoned to say the barn was on fire. At first I didn't believe it but I looked out the window and the barn was engulfed in flames. When I went over there the thing was just like a torch."

The destroyed building was once part of the farm of Jack Fisher. Mr. Fisher grew turnips in the area and he was known as the Turnip King.

$20,000 damage in fire

BAINSVILLE—An early morning fire on Friday destroyed a Bainsville area home causing damage estimated at $20,000.

Firefighters responded to the fire at the Concession 2 Lancaster home of Raymond Ravary and Claudine Bergeron at 1 a.m. Fire Chief Roger Menard said there wasn't much of the 12-year-old home left when they arrived on the scene.

"You couldn't even tell where it started, "Mr. Menard said. "The roof had collapsed when we got there and there were just a few frames still standing."

The fire was spotted by a passing motorist. The owners were attending a Halloween party in Alexandria at the time of the fire and police had a difficult time locating someone.

"We got a call from my brother saying the house was on fire," Ms. Bergeron said Friday. "The police had been trying to get us and they finally went to my mother's place next door."

Ms. Bergeron said they had leased the one-storey, three-bedroom home in June and it was just what the couple had been looking for.

The cause of the blaze is still unknown and the incident is being investigated by Lancaster OPP Cst. Mike Chernecki.

REMI PrudHomme
INSURANCE BROKERS INC.
Assurance General Insurance
Vie, Feu, Vol, Auto, Theft, Fire, Life
FARM
Tel. 525-3134
151 Main Street, P.O. Box 1600, Alexandria, Ont. K0C 1A0
40-tf

"LET'S MAKE IT HAPPEN"
•Sanitary sewer — A "must" project
•Garbage pick-up — A better system
•OPP — A permanent home in Maxville
•Ambulance service — Based where it is needed
•Senior citizens' centre — Run for and by our seniors
"A POSITIVE VOTE FOR MAXVILLE"
BILL WRIGHT FOR REEVE
45-1p

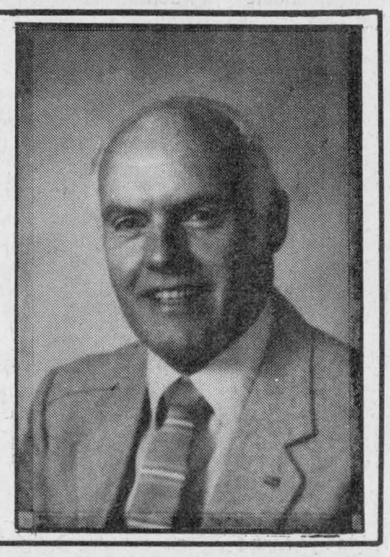

BLOOD DONOR CLINIC
Thursday, November 14
Glengarry District High School
2 p.m. to 4:30 p.m.
6 p.m. to 8 p.m.
Sponsored by:
Lions Club and Richelieu Club
45-1c

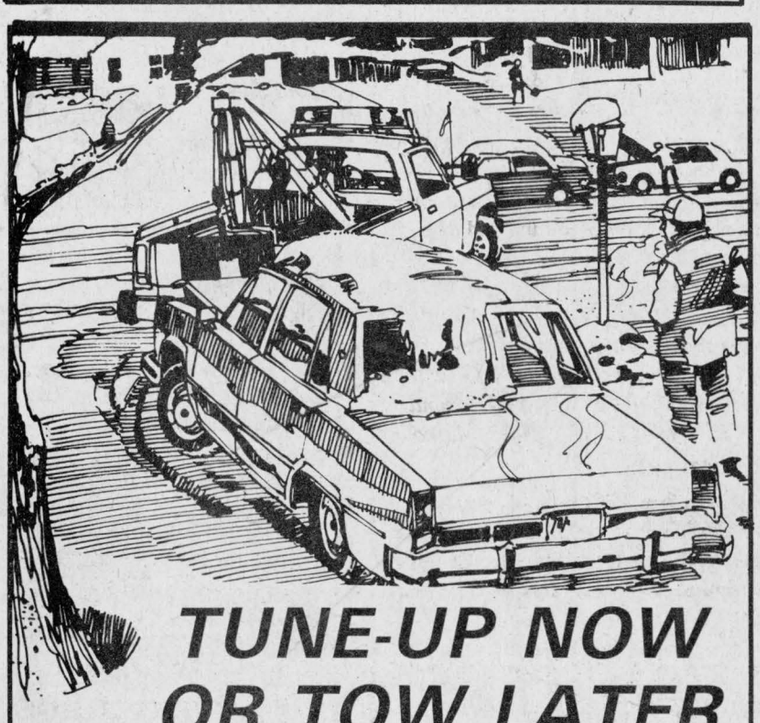

TUNE-UP NOW OR TOW LATER
Let us help you get ready for the tough winter season
TUNE-UP SPECIALS
4 Cyl. 46.95 6 Cyl. 51.95 8 Cyl. 56.95
WINTER SAFETY CHECK INCLUDED
We check brakes, fluid levels, exhaust system, radiator, hoses, anti-freeze efficiency, battery, belts, lights, etc.
Your Safety is First with us!
Call Bill Curran today for appointment
GLENGARRY FORD - MERCURY
MAXVILLE - ONT.
45-1c
(At the former MacEwen Ford location)
Where YOU, The Customer, are always No. 1
Built Ford Tough
527-2007 527-2009 528-4518

SANTÉ M.D. Services
Prices in effect from Wednesday, November 6 to Saturday, November 16, 1985
AQUA FRESH TOOTHPASTE 100 ml tube + 50 ml bonus 1.39 Limit 3 per customer
SPEED STICK DEODORANT Ass't, 75 g 1.89 Limit 3 per customer
ENFALAC READY-TO-SERVE FORMULA Case 12 x 945 ml 27.99 Limit 3 per customer
COTTONELLE TOILET PAPER 4 roll pkg. 1.39 Limit 3 per customer
SCOTTIES FACIAL TISSUE Box of 200 97¢ Limit 3 per customer
CONTAC C CAPSULES Box of 10 2.79 Limit 3 per customer
ATLAS RUBBING ALCOHOL 450 ml 99¢ Limit 3 per customer
CORICIDIN "D" REGULAR TABLETS Box of 24 + 12 bonus 2.99 Limit 3 per customer
ANACIN TABLETS Btl. of 100 2.99 Limit 3 per customer
TEMPRA DROPS, 15 ml 3.19 TABLETS, 80 mg 24's 2.99 Limit 3 per customer
HUGGIES DISPOSABLE DIAPERS Ass't. sizes 10.79 Limit 3 per customer
JOHNSON'S SHAMPOO or CONDITIONER 350 ml 2.69 Limit 3 per customer
SUPERTIPS COTTON SWABS plastic or wood Box of 180 99¢ Limit 3 per customer
PARAMETTE ADULT VITAMINS 125's 4.29 Limit 3 per customer
BAN ROLL-ON 50 ml + 50% ass't 1.69 Limit 3 per customer
HEAD & SHOULDERS SHAMPOO OR CONDITIONER 450 ml + 100 ml 4.49 Limit 3 per customer
ORAL B TOOTHBRUSHES Ass't 1.19 Limit 3 per customer
MasterCard VISA
ALEXANDRIA DRUG MART
5 Main Street, Alexandria 525-2525



The Glengarry News

EDITORIALS/OPINION

Farewell to the chief

The Alexandria and District Chamber of Commerce can take another bow this week for sponsoring an intelligently conceived and well organized candidates' meeting for the town's municipal election.

Nearly 300 people attended the meeting at the Glengarry Sports Palace Monday night to hear the candidates for town council and the public utilities commission deliver short speeches and answer questions.

The chamber ensured an interesting and productive meeting by preparing a list of eight questions, which were given to the candidates in advance. The questions covered a variety of current issues, including tourism, control of commercial development, downtown parking, water and sewage services, traffic congestion and policing.

Many of the issues, some of which are considered controversial, probably would not have been raised by the candidates or through questions from the audience. The chamber forced them before the public in a fair manner.

Some people argue candidates' meetings are a waste of time and only serve the interests of the media. Nearly all in attendance, they say, have already made their decisions on how to vote and come out purely to cheer on their favorite candidates and deride others.

This did not seem to be the case Monday night. While there obviously were some people in the crowd with loyalties to particular candidates, most seemed anxious to hear the positions taken by all. There is little doubt that a good portion of the people came away better informed and in a better position to cast ballots intelligently next Tuesday.

Three other meetings were held for municipal elections in Glengarry this year. It is doubtful that any of them could meet the standard set by the Alexandria session, chaired by Chamber of Commerce President Pierre Aubry.

The chamber's credibility and respect for it in the community were both enhanced by its superb performance with its first all candidates meeting. We hope its involvement becomes a tradition.

Superb meeting

This week Alexandria welcomed a new acting police chief in the person of OPP Cpl. Don Eastop. The new man assumes control of a four-man force uncertain of its future, while the town continues its long wait for a decision from Queen's Park concerning its request for the OPP to take over policing.

Cpl. Eastop is the third OPP officer in five years to hold the reins of the Alexandria Police Department. A 20-year-veteran of the OPP's Long Sault detachment, he is well equipped by virtue of experience, training and personality to oversee the town's policing needs.

We wish Cpl. Eastop all success during his time in Alexandria and we're confident he'll find his tenure here an enriching and enjoyable experience.

We can't let the change of command go by without paying tribute to the man Cpl. Eastop has replaced. Cpl. Norm Mailhot, another 20-year OPP veteran, headed the Alexandria force for four years, beginning with what was expected to be a six-month assignment. It's obvious he made many friends in this community and he must have some regrets about leaving to return to active duty with the OPP out of Long Sault.

Cpl. Mailhot—it's hard to stop calling him chief—is the first to say he was fortunate in heading a small force staffed by dedicated, concerned and professional police officers. Initially, it was they who guided their chief in his introduction to the community.

But it was Norm Mailhot who provided the strong leadership needed in an otherwise fine police department. He held the respect of his officers throughout his four years in Alexandria.

Largely thanks to his leadership, the Alexandria Police Department regained the credibility and respect from the community that it had too long lacked. People came to know, though small and meagrely equipped, the Alexandria force was one they could trust and depend on. It came through every test with top marks.

Professionally and socially, Cpl. Mailhot came to know Alexandria and its people intimately. He understood the community well. He was welcome wherever he went, often as a friend as well as a police officer. A fluently bilingual francophone, he was at home with both French and English cultures and was sensitive to the differing concerns of each.

At *The Glengarry News* he has been considered a good friend almost from the day of his first wary meeting with our reporters. It was a friendship that grew as time went on.

While welcoming Cpl. Eastop as a worthy successor, we have to admit we're more than sorry to see Norm leave us. We wish him continued success in his career with the OPP.

THE GLENGARRY NEWS

Eugene Macdonald
President

Bruce Hayes
Editor

Phil Rutherford
Publisher/General Manager

Lindsay Cameron
Advertising Manager

Published Wednesdays by The Glengarry News Limited at 3 Main St. S. Alexandria, Ontario K0C 1A0. Address all correspondence to Post Office Box 10, Alexandria, Ontario K0C 1A0.

Telephone (613) 525-2020 or 525-3271

Second Class Mail Registration Number 1302

Subscription Rates: $16. per year within 40 miles of Alexandria; $20. per year in Canada beyond 40 miles and in centres with door-to-door postal delivery; $52. per year outside Canada.

Single Copy 40 cents

Member of the Audit Bureau of Circulation, the Canadian Community Newspapers Association, the Ontario Community Newspapers Association, the Ontario Press Council and the Glengarry News Press Council.

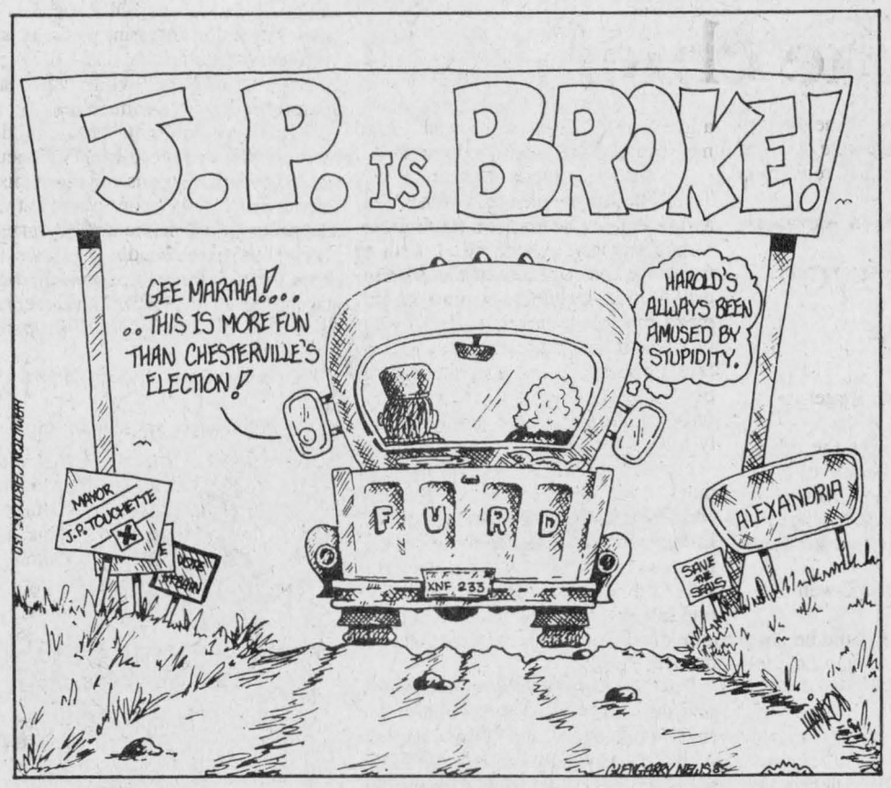

Beware even Wintario when it offers a bonus

RAMBLING REPORTER
Eugene Macdonald

For a while there last week we thought Queen's Park was getting generous in its new Liberal guise. Here was Wintario throwing in what it termed an instant bonus prize on its weekly draw and the tickets were still selling at only one buck.

What a pleasant surprise! And we might not even have known if the single ticket we buy every week had not qualified for the booby winfall prize.

As we were claiming our five tickets on the next draw our friendly vendor observed we hadn't scratched the playbox. Thereby we might be missing out on a one-hundred dollar bonus prize, she observed; and that was our introduction to Wintario's instant scratch bonus prizes.

All we had to do, we gathered, was come up with eight bonus letters that spelled out WINTARIO and we'd be richer by a hundred bucks.

That was a warming thought for an old cynic who restricts his lottery ticket spending to that one buck a week for a Wintario ticket. He has a theory that with the odds stacked so heavily againt winning a major prize one has to be lucky to win. And if one is to be lucky it's just as likely for Dame Fortune to hit with one ticket as with 20, or plenty.

So far Lady Luck hasn't favored this one-ticket theory but here's one very moderate gambler who figures over Wintario's ten years he's saved himself $500 by not buying a second ticket every week. He also avers this way to save $500 has little satisfaction built in.

But it was more than a little satisfying to learn that those generous people at Wintario were giving him an additional chance to win $100. And he was practically ecstatic when a bit of scratching on those five winfall tickets turned up five of the eight letters needed to spell out Wintario. Missing were only the W, the N and the T and he'd be $100 richer.

This is a cinch, he thought. Those three missing letters could turn up in a matter of three weeks.

That was before he'd read the fine print on the reverse side. And he couldn't read that itty bitty print until he'd come up with a magnifying glass. Only then did he learn he was allowed only four weekly draws in which to latch onto those eight letters. The deadline was November 7.

Here was a Catch 22 situation. One ticket weekly couldn't possibly supply three needed letters. Ergo, a major investment was called for, quick; and there would go his theory.

The situation called for study. And that brought the thought just possibly he was being suckered into buying more tickets weekly. Theory won out. Wintario can keep its $100 instant scratch bonus. He'll stick with his theory—and his scratch.

Our votes will affect the future of our community



SECOND LOOK
Phil Rutherford

Tuesday, Nov. 12, is municipal election day throughout Ontario and nowhere will the results be more important than in Glengarry County, where there are active races in all seven municipalities.

This is the level of government closest to the people, where the average person has the greatest influence. It's important that we all use this influence in an informed, intelligent manner and do our part to elect councillors, reeves, deputy-reeves and mayors who best represent our wishes for the future well-being of our communities.

Municipal councils do not wield the power the Ontario Legislature or the House of Commons are accustomed to. Many might argue that too much of their deliberation and decision making is constrained by Queen's Park. But the fact remains that local politicians can have a major impact on the quality of life in any community. They are entrusted with managing budgets of millions of dollars, and in providing important services, such as roads and streets, water and sanitary services, recreation, housing and social services for our elderly, disabled and underprivileged.

They can influence the quality of police and fire protection and establish rules and guidelines for the preservation of agricultural land and for residential, industrial and commercial development.

The best municipal leaders actively promote their communities, attracting industrial and commercial investment, which can spur still more economic growth and increased employment.

The potential for growth is tremendous, but only as long as municipal councils make the effort to provide required services, have available land and are ready to make the sales efforts, exploiting every opportunity for the benefit of their constituents.

Perhaps more important than all, our municipal leaders, by their personalities and level of dedication, set the tone of their communities. They can create a negative, belligerent atmosphere or maintain a positive image of co-operation, ambition and friendliness.

While there may be substantial room for improvement in some quarters, by and large, Glengarrians have benefitted from the quality of representation given by their municipal leaders over the years. Overall, there is a solid, positive base of accomplishment from which we can hope to make still better communities.

Now, for the first time in three years, the people of Glengarry have the power to put in office the men and women best suited to provide the quality and style of leadership needed to continue and improve upon the quality of government we've come to take for granted on the local level. There is a wide choice of candidates to fill vacancies left by departing representatives. We also have the option of tossing out of office those incumbents we may be dissatisfied with.

There are important decisions for us to make and they should not be taken lightly. Take the time to consider the

(Continued on Page 5)

Life on a treadmill



NOTEBOOK
Bruce Hayes

Someone once said the only things that are sure in life are death and taxes. Not that I want to be a party pooper, but perhaps there should be just one minor addition to that wise old saying: house work.

There's an odd quality to house work, one might almost call it the treadmill effect. No matter how often you clean up messes, it seems they magically reappear within days, sometimes hours. It's almost eternal when you stop and think about it: ashes to ashes and dust to dust.

With a federal government busy scratching its head, trying to come up with a slew of make-work projects for the country's unemployed, it appears that house work could be the answer they've been looking for. Surely there are enough houses and apartments that need a good cleaning in this country and, as we've already seen, the government wouldn't have to worry about work running out.

Most children learn about the joys of house work at an early age. I know I did. I can still remember fighting with my sister over the dishes. For some reason neither of us enjoyed washing and both always wanted to dry. Problems surfaced when we would have disagreements over just who did what on the previous evening and who was to do what tonight. While it may have taken quite a while, the dishes always got done.

Some aspects of house work have never really seemed to make too much sense. Making the bed has to top that list. I'm not what you'd call a violent sleeper, I don't thrash about when I'm taking my beauty rest. But in the morning when I finally rise to greet the morning, my bed looks like it's been slept in.

So why make it? Why spend all that energy smoothing out the sheets and tightening up the blankets when, in a little more than 12 hours you're going to have to rip them all out, climb in and start the process all over again.

Now doesn't that make perfect sense? All throughout my childhood I had to make my bed every morning because my mother seemed to feel it would help me become a good member of society. Of course, all this bed making nonsense ended the day I moved out on my own. My poor old bed has been a mess of wrinkles for years now. It's happy with the arrangement and so am I.

While this is supposed to be the age of the enlightened couple, various studies have indicated that when it comes to the daily drudgery of house work, the woman still does more than the man. Oh, the husband may vacuum the occasional carpet or flick a switch on the microwave oven, when the situation becomes really desperate, but there's something inside of every male that tells them house work is for women. Maybe it's something that was instilled in them at an early age, or perhaps, as some women have contended, it's a genetic defect, but men seem content to sit around and watch the ball game on television while their better half washes the coat hangers.

The only time this situation doesn't hold true is when the man lives on his own. Then you start running into problems.

With a few exceptions, I've pretty well lived on my own since I was 18. I soon learned one of the bachelor's cardinal rules about house work: if you don't do it, nobody else will.

Don't feel like doing the dishes tonight? Fine, they'll still be there, just as dirty, in the morning when you get up. I keep hoping, without much success, that some magical cleaning elves will visit my little apartment in the middle of the night and take care of things for me. I'm still waiting.

I think I'm pretty much like most bachelors today, I manage to keep my apartment just clean enough to keep the local health inspector from putting a padlock on the front door and quarantining the place. The beauty of living alone is that you only have yourself to please. If the mess doesn't bother you, why clean it up? As one great thinker once mused: if it ain't broken, don't fix it.

Extra billing to cease

Health Minister Murray Elston has made it plain that extra billing by the doctors of the province must cease. He announced publicly recently that all doctors will have to abide by standard OHIP fees.

Whether or not there will be a widespread surge of opposition to the announcement by the medical profession remains to be seen. Certainly the doctors could create a great deal of anxiety for the public should they decide to actively resist the government's intention to provide universal health care at pre-set fees.

If doctors are not being adequately paid for their work the matter should be resolved by negotiation between the medical profession and the ministry of health. But there is no justification for the present situation, where patients in one community must pay extra for a doctor's services while those in another town or city are covered by OHIP without extra charge. The health insurance premiums are the same in both cases.

—Wingham Advance-Times

LETTERS

Farewell from the chief

The editor,
The Glengarry News:

I would like to take this opportunity to express my sincere gratitude to the people of Alexandria for helping to make my time as acting police chief for the town an enjoyable and rewarding experience.

I made many friends in Alexandria and I will always cherish fond memories of this positive community.

I want to thank Mayor J. P. Touchette and the members of the Alexandria Police Commission for their unfailing support. Above all, I want to thank the four officers of the Alexandria Police Department who helped make my job so much easier. I congratulate them for their ability to maintain high morale and extreme dedication to duty, in spite of the uncertain future of the local force. I will certainly miss them all.

I would be remiss if I did not also thank Superintendent Henry Kostock and his staff at District Headquarters in Long Sault and the officers and civilian personnel from the Lancaster and Maxville OPP detachments. It was comforting to know I always had their support and they were always there when I needed them.

I ask that the people of Alexandria give the same support to the new acting chief, OPP Cpl. Don Eastop, as they so generously gave to me. With the public's continued co-operation, the support of the police commission and the concerned efforts of the constables, I am sure he will enjoy his time in Alexandria as much as I have.

I will not forget Alexandria and you can be certain I will return for visits often. Again, my thanks to one and all and God bless you.

Corporal Norm Mailhot

Reader doesn't care if Mayor Touchette is rich or poor

The editor,
The Glengarry News:

J. P. Touchette's financial state has been well known to the people of Alexandria for years, but we judge a mayor by the way he does the job of mayor, not by how many bucks he has.

Rich or poor, he's done wonders for the finances of many Alexandria and area people, by bringing employment here. So, if Mr. Massie thinks he's the one who informed the people of Alexandria J. P. was broke, forget it. We don't care.

If Bruno Massie fancies the title of mayor, maybe we the people of Alexandria should give him one. How about Bruno Massie, Mayor of the Sewage Lagoon. There's a lot he can stir down there.

P. J. Owen

P.S. The job of reeve could be given to Mr. Massie's friend, Bruno Lalonde.

Support for J.P.

RR3, Dalkeith

The editor,
The Glengarry News:

It has been with interest that I've been following the recent developments in your election. I am pleased to see the people rallying to the support of Mr. Touchette.

In my own personal experience with Mr. Touchette when he was chairman of the Retarded Children's Association, I found him an extremely efficient business manager. Many a business both large and small went down in that recent recession due to escalating interest rates over which no man has control. Judge not, lest you also be judged.

Muriel McCaskill

The big "I" is taking over

The editor,
The Glengarry News:

The big "I" appears to be taking over, and it seems to be contagious. *The Glengarry News* has changed too—we can see it and feel it.

Perhaps "I" is a short cut for the folk who are not interested in anyone but themselves, or perhaps they just don't stop to think about it. It is very easy to use "I" when writing to a personal friend, but making new friends and gaining new readers, that is a different story.

Do you enjoy reading "I---", "I---", "I---"?

It may not be easy to change and there are a few times when "I" is necessary, but a good bet for someone would be that *The Rambling Reporter* could write his autobiography without using "I", not even once!

Think about it.

Harriet I. MacKinnon

P.S. The "I" above is really Isabel!

Asks for answer on OPP

SD&G MPP Noble Villeneuve has taken his battle over OPP services for the Town of Alexandria one step further.

Frustrated by what he calls "stonewalling" by members of the Liberal governemnt and Solicitor General Ken Keyes, Mr. Villeneuve tabled three questions for the minister November 1 in an effort to find out why the town is still without OPP service.

For the past decade, the town has been trying to have local policing duties taken over by the OPP. The current acting chief of police, Don Eastop, is a corporal with the OPP, on loan to the town.

Earlier this year everything seemed ready for an OPP take over and Mr. Villeneuve was confidently predicting the provincial force would be in Alexandria by July 1. For some reason that never happened and the May election, followed by the Conservative's fall from power, had brought the entire process to a standstill.

Mr. Villeneuve said he hasn't been able to receive any answers from the ministry, or officials in his ministry, on why the introduction of OPP services have been delayed.

"I'm going to get this information one way or the other," Mr. Villeneuve said Tuesday. "They've stonewalled me, they've stonewalled (Alexandria Mayor) J.P. Touchette and they've even stonewalled (minister of Education and Deputy-Premier) Sean Conway. Nobody's told me anything."

The questions on the order paper ask the minister to list all municipalities and their population that are being policed by the OPP, how many communities of under 5,000 are being policed by the OPP for free and to state the criteria for providing OPP service to communities.

Mr. Villeneuve said once he has received some answers, a process which could take two weeks or more, he'll question the minister in the House.

When asked why the government was delaying its decision, Mr. Villeneuve said he felt it was becasue the Liberals "don't know what they're doing."

To be blunt, the minister doesn't want to make a decision," he said. "He'll just let things go, do nothing and he won't get into trouble."

Our votes will affect . . .

(Continued from Page 4)

issues raised by the candidates, along with their experience, qualifications and stated ambitions in municipal affairs. If you need to know more, ask some questions, beginning with your municipal office and working through personal conversations with those soliciting your vote.

You will never know all, but try to make yourself as well informed as possible.

Properly prepared, you will be ready to cast your ballot effectively on Tuesday. Above all, don't pass up your chance to vote. It's easy to criticize our municipal leaders and their decisions, but your criticism will carry little credibility if you have failed to meet your own obligation to vote.

This election falls on Tuesday, with the results coming in long after our usual deadline. This will make life difficult for the folks at *The Glengarry News*, but we will endeavor to bring you complete election results with the following morning's newspaper.

For Experience



ELECT
Norman M.
MacLeod
FOR
REEVE
TOWNSHIP OF KENYON
Tuesday, November 12,1985
44-2p

Electors Of
LANCASTER
VILLAGE
Re-Elect



Janette Abbey
for
Councillor
For leadership and experience
45-1p

Re-Elect
RON
EAMER
For Trustee
of the
Separate
School Board

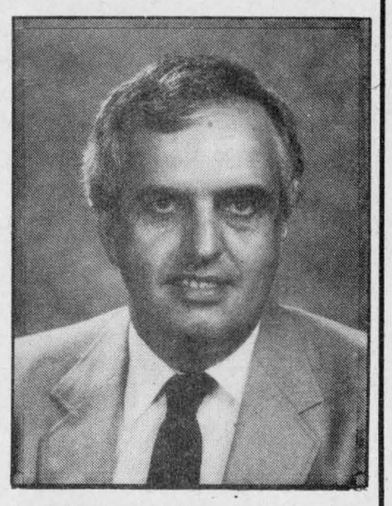

Willing to Serve Again
For the Welfare of All Our Children
VOTE
EAMER, Ron | X
44-2p

ALEXANDRIA!
A VOTE FOR
JOHN
CORMIER
IS A VOTE FOR
CONTINUING PROGRESS



COMMUNITY INVOLVEMENT
Past President:
— Lions Club
— G.A.M.R. Inc.
— Senior Ball League
— Red Cross (15 years)
— Minor Hockey

EXPERIENCE:
— Seven Years Town Council
— Councillor
— Deputy-Reeve
— Reeve

Representative On County Council
. Director of Children's Aid Board

FOR
REEVE
On Nov. 12
For Transportation To Your Polling Station on Nov. 12
Call 525-1841
VOTE
CORMIER, John | X
44-2c



it's a fantastic event!
VOGUE'S
Bridal SALE
It's Vogue's greatest Bridal Event! Each gown one-of-a-kind. Each gown beautifully fashioned with magnificent lace. Each gown a masterpiece. Hurry for best selection. Sizes 6 to 18. Not all sizes in each group.
3 Fantastic Groups!
1. A glamorous group! WEDDING GOWNS Plus crown and Veil Alterations Extra $129.
2. PACKAGE PLAN! Beautiful Gown Bridal Hat Alterations Extra $159.
3. MAGNIFICENT WEDDING GOWNS Hat and Veil Alterations Extra 1/2 PRICE
DIANE MARTIN
Bridal Consultant
SHOP THURSDAY AND FRIDAY 'TIL 9 p.m.
One Group Bridesmaids Gowns 1/2 price
VOGUE SHOPPE
500 Montreal Road
Cornwall
932-1312



NEW OWNERS—The Home Hardware Store in Maxville welcomed new owners October 4 as Larry and Sharon Flett of Almonte took over the Main Street business from Bill and Fay Wright. While Mr. Flett said the owners may be new, he intends to continue to provide good service to his local customers.

Staff Photo-Bruce Hayes

New youth group formed

MAXVILLE
Gordon Winter

Julie and David Danskin have returned from a four-week visit to Scotland. They visited Julie's parents and brothers and sisters of both while there and during the time, visited Edinburgh, Loch Lomond, the Isle of Skye and toured the Highlands.

* * *

Ronald Villeneuve, Dalhousie, N.B., visited his mother, Mrs. O. F. Villeneuve, recently.

* * *

His many friends wish Howard Morrow a speedy recovery from his medical problems while in the Hotel Dieu, Cornwall.

* * *

Members of the late Frank Villeneuve's family are always faithful in visiting Maxville and their relatives here. Visiting their brother Benny and his wife, Madeline and their sister-in-law, Alma, were Mrs. Henry Adams, Peterborough, Hector of North Bay and his daughter, Margaret of Ottawa and Lawrence of Cardinal.

* * *

It is good to see Eva Filion back in her home after an extended stay in Toronto.

* * *

Mr. and Mrs. Gordon Winter were in Guelph for three days recently in order for Mr. Winter to attend a board of directors meeting of the Ontario Horticultural Association.

Mr. Winter is the director of District No. 1 of the association and the main item of business at this meeting was the association's annual convention in Peterborough next June.

NEW GROUP FOR YOUTHS

Beth Williamson and Betty McIntosh plan to organize a group for all youths between the ages of 14 and 19. The first meeting will be held on Sunday, Nov. 10 at 8 p.m. at the Senior School.

The hour and a half meeting will include games, friendship and spiritual fellowship. They will meet every second Sunday evening. Here is a great opportunity for all those young people with nothing to do.

* * *

Congratulations are extended to all the fine people in Alexandria who supported and participated in the movie that was made there and featured their town. It is entitled Alexandria in the series *Sketches of Our Town*. This is excellent publicity for Glengarry and Eastern Ontario.

ERROR NOTED

A correction for the Holstein 50th anniversary supplement is needed.

In an article on Page 23, there is an error in the MacIntosh relationships. D. C. McDougall's daughter was Myrtle and she was married to Danny John MacIntosh, Charlie MacIntosh's brother and Ralph's father.

Charlie was the father of Robert and if he had animals from the McDougall herd it was not because he was related to Mr. McDougall.

* * *

Halloween has come and gone once again and the children were out in full numbers, dressed in the widest range of costumes, many of them now rented or bought for the occasion. We had 114 at our door; they were well behaved and said thank you for the hand-outs, a reflection on the home and school training.

Attended show in Paris

GLEN SANDFIELD
Lorna Chapman

Elizabeth MacLennan accompanied her brother and his wife, Mr. and Mrs. Glen Stewart, to Mississauga, where she visited several days at their home.

* * *

Gail Hartrick, Todd and Tamara, and Mrs. Ross MacMillan of Alexandria, spent the weekend in Harrowsmith, with the Lawler family.

* * *

Lorna Chapman spent several days visiting Wendy Chapman, in St. Henri, Chickie Roberts, Stephanie and Vincent in Boucherville, Nancy, Michel Sabourin, Jamie and Carl, in Ville Lasalle.

She also participated in a nostalgia concert Saturday evening at Woodlands United Church, with the Centenary Choral Group.

Recent visitors with Mr. and Mrs. Henri Menard were Mr. and Mrs. Arsene Perron of Bristol, Vermont and Mr. and Mrs. L. Philippe Fortin of Longueuil, Quebec.

* * *

Mr. and Mrs. Henri Menard and Mr. and Mrs. Andre Lefebvre have just returned from a beautiful trip to England, Belgium, Holland, Germany, Switzerland, Liechtenstein, Austria, Italy, Monaco and France.

They also attended a show at the Moulin Rouge while in Paris.

PERSONALS

Jacqueline Ciemites of St. Catharines is visiting with her mother, Veronica Leduc.

Michel Menard, D.D.
DENTURIST
Immediate Appointments
Dental Repair
Complete, Partial and Soft Plates at
"Smiling" Prices
50 Ste. Catherine, St. Polycarpe
Tel.: 1-514-265-3332

The Candlestick Restaurant



Come and Enjoy Fine Food with Excellent Service
Friday - B.B.Q. Rib Night
Sunday - Prime Rib of Beef
Book Your Christmas Party Now!
Groups of up to 50 people
Reservations 525-4191
McCormick Rd., 1/4 mile past the Golf Course, Alexandria

DAILY FLIGHTS
PEM-AIR
To and From TORONTO
$99 (one way fare)
TWO ROUND TRIPS DAILY

Morning		Evening	
Depart Cornwall	7:00 a.m.	Depart Cornwall	4:30 p.m.
Arrive Toronto	8:30 a.m.	Arrive Toronto	6:00 p.m.
Depart Toronto	8:55 a.m.	Depart Toronto	6:25 p.m.
Arrive Cornwall	10:25 a.m.	Arrive Cornwall	7:55 p.m.

NOW WE HAVE SUNDAY FLIGHTS
Depart Cornwall... 4:30 p.m ..... Arrive Toronto... 6:00 p.m.
Depart Toronto... 6:25 p.m. .... Arrive Cornwall ... 7:55 p.m.
SPECIAL WEEKEND FARE **$139** return
Some conditions do apply
For information call Cornwall Airport — 931-2988
Or Toll Free 1 (800) 267-3131, or contact your local travel agent
Support Your Community Air Service
44-tf

ELECT
BRUNO MASSIE
MAYOR

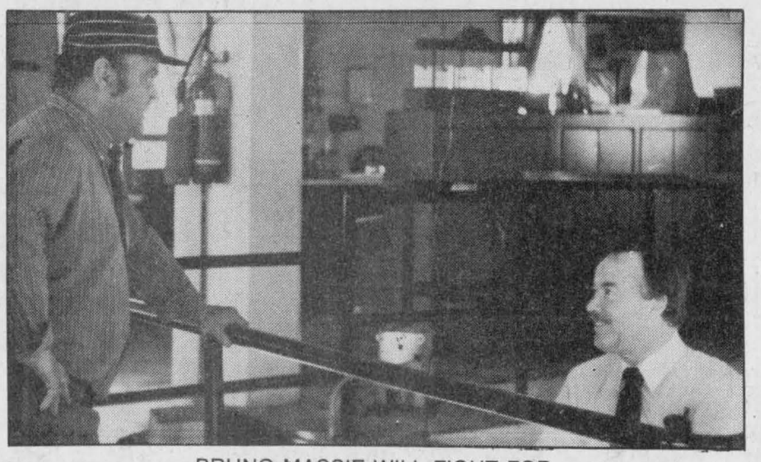

BRUNO MASSIE WILL FIGHT FOR CLEAN WATER FOR ALEXANDRIA

COMMUNITY SECURITY

Much uneasiness has been created in the past years with regards to the police force service in our community.

Massie believes that for the best of the community, we should **maintain our own police force and show recognition for the vital role played by the members of our police force in maintaining a safe environment.**

Citizen participation must be encouraged to strengthen the safety net.

Police and citizen collaboration would ensure the success of key programs, such as:
- Neighborhood Watch
- Block Parent Program

SOUND & ACCOUNTABLE MANAGEMENT

Alexandria has a promising future for all of us. However, measures must be taken to upgrade the quality of its management and its services. Several areas will need an overhaul...
- **Increase in the water filtration plant's capacity** to provide clean and abundant water to residents.
- Maintaining a responsive level of commercial and residential taxation.
- Maximizing the opportunities to increase our industrial capacity, therefore insuring a viable pool of jobs for our work force, by working closely with our local Chamber of Commerce and trade groups.



BRUNO MASSIE UNDERSTANDS BUSINESS



BRUNO MASSIE BELIEVES IN CONSULTING RESIDENTS

- Establishing good working relationships with the federal and provincial levels of government to enable our local government to obtain the necessary resources to ensure a high quality of life in Alexandria.

SOCIAL RESPONSIBILITY

Bruno Massie believes our local government must be aware and responsive to the needs of each and every group in the community.

Individual rights must be upheld through adequate vehicles.

For this reason, Massie has been a key player in:
- Establishing a clinic to provide legal and paralegal advice — the Stormont, Dundas and Glengarry Legal Clinic.
- Adjudicating conflicts in the farming community and providing the interested parties with a fair and just resolution through the Farm Products Appeal Tribunal.
- Voicing the concerns of those in need of social assistance through his active role on the Children's Aid Society Board.

ENVIRONMENTAL HARMONY

The charm and cachet of our community must be protected and enhanced, through specific actions which will preserve our historic heritage and promote our natural, recreational areas.

In order to achieve this goal, Massie will ensure that:
- Industrial expansion will not damage the ecological balance of the area.
- Restoration projects will be enccouraged and supported by local government in co-operation with the federal and provincial programs.
- Community growth will be planned according to the imperatives placed on enhancing the beauty of our natural surroundings, such as the Alexandria Park.



BRUNO MASSIE WITH THE ATTORNEY GENERAL OF ONTARIO MR. IAN SCOTT

BRUNO MASSIE CARES

Vote November 12, 1985

New correspondent for Williamstown

WILLIAMSTOWN
Sue Harrington

When I was a girl of 10 or so, my best friend and I used to spend idle hours dreaming about the "book" we were going to write. It was all about a villain named Conrad whose adventures, even then, would make today's super-heroes seem like Little Lords Fauntleroy.

No noun was ever written in our book unless it was garnished with the lengthiest list of adjectives we could fit together. I'm quite sure that was the reason why we never got beyond Chapter 2.

NAMES MAKE NEWS

I'd like you to know, fellow residents of Williamstown and area, that since those days, I've grown lean with adjectives and I now prefer writing about nouns, especially proper nouns, especially names and places.

So let me know if you have anything newsworthy and I shall see not only that it gets into this column, but also that this column will last for more than two issues.

* * *

LOTS OF COSTUMES

Halloween in the village was marked in advance by several parties.

The Girl Guides, under the leadership of Carolyn Laing, held their annual tribute to the Black and Orange on Wednesday night. Costumes were judged and winners emerged.

First prize was awarded to Lynn Rummens as a tulip, second went to China Girl Keitha Fraser and third prize went to the walking Rubik's Cube, Pastel Loiselle. The Bluebell Patrol, under Jo Harrington, won for the best decorated pumpkin.

* * *

Halloween at Williamstown Public School was especially fun this year. The younger children participated in a series of traditional Halloween games, had a visit through a "haunted house" and were refreshed with a special witch's brew. Prizes were given for costumes to Glen Dorie, Bobby Major, Lee Klazinga and Melissa Belanger from the Kindergarten and pre-Kindergarten classes. Chris Lague had the funniest costume and Travis Guest the scariest.

Someone's labor of love was worth it all for Allison Geneau, who wore the best "homemade" outfit. Scott Giroux hid his handsome face under the best mask, while Trevor Atchison and sister Shonna were named best pair (with thanks to M.A.!). The overall best costume award was won by Summer Robertson.

The senior students were also costumed for their Halloween dance. Winners from this group were: boys, 1st, Bradley Vallance; 2nd, Steven Vallance (were you up all night sewing, Carolyn?) and 3rd, Chris McNaughton. Girls' winners were: 1st, Jocelyn Lauzon; 2nd, Amanda Lagrue and 3rd, Rebecca Kastack.

Before leaving Halloween '85 in Williamstown, a special mention has to be made of Moira and Oliver Blacker's haunted house. Village children were thrilled, scared, amused, surprised (ah, those adjectives again!) upon hearing ghostly cackles and creaking door sounds when ringing the Blacker's door bell.

Sources who claim to know say that the ghost is the same one who for centuries has haunted Blacker Hall in Yorkshire!

* * *

CANDIDATES' NIGHT

From the political placards decorating village lawns, it looks as though interest in the upcoming municipal election is flourishing in Williamstown.

For any of you who are as yet undecided voters, an all-candidates night is being held Thursday, Nov. 7, at 7:30 p.m. at St. Mary's Centre. Try to make it.

* * *

Another thing not to miss is St. Andrew's United Church Turkey Supper this Saturday, Nov. 9, from 5 to 8 p.m.

Williamstown church suppers are second to none, as those who visited the recent one at St. Mary's will attest.

* * *

Congratulations to Dave Martin, formerly of Toronto, who has just been named sales manager of Cornwall's FM radio station.

Dave is the son of Marjorie and Don Martin of Williamstown.

* * *

Our sympathy is extended to David and Mary Moore, Judy and Dan on the death of Dave's father, which occurred on Oct. 31 in Toronto.

HOCKEY

Char-Lan Minor Hockey has begun another season and it is my intention in the coming weeks to introduce the teams to you so that all of those hard-working defencemen, goalies and play-setter-uppers, not to mention the coaches, managers and trainers who volunteer so much of their time to help our youth, can be given some public recognition.

Next week I shall begin with Bruce McDonell's Char-Lan Atom Travelling team.



Wedding Announcement
Seguin - Bourck

Philippe and Betty Bourck of Green Valley are happy to announce the marriage of their daughter Melanie to Yves son of Mr. & Mrs. Maurice Seguin of Green Valley. The marriage took place August 10, 1985 at St. Mary's Church in Green Valley.

RETIREMENT RESIDENCE

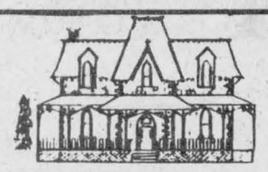

Maintain financial and social independence while we provide lodging in a friendly home atmosphere.

The Ol' Presbytery of Glen Robertson
Ghislain Glaude or Fleurette Major
Glen Robertson, Ont. 41-42tf **874-2228**



Reserve now
for your office or family
CHRISTMAS PARTY
Choose from our menu or order a special menu
GREEN VALLEY BAR-B-Q RESTAURANT
Telephone: 525-1185
45-1c

Celebrate Canada's Heritage
Célébrons notre patrimoine

CUSTOM MACHINING
Brake Drums, Rotors
Engine Heads
Engine Rebuilding
Hydraulic Assemblies
No Matter What Your Machining Needs . . .
LET US QUOTE YOU
REBUILT ENGINES IN STOCK 40-tf
ASP
83 Main St. North
525-3620

Charette, Fortier, Hawey Touche Ross CHARTERED ACCOUNTANTS
- accounting and auditing services
- insolvency
- computer services for agricultural and commercial enterprises
- management consultation
- taxation

Resident partners in Hawkesbury and Cornwall offices
Vincent Patenaude
Jean-Luc Poulin
Gilles Gratton
250 Main Street
Hawkesbury Centre, Suite 210
Hawkesbury, Ontario. K6A 1A5
Tel.: (613) 632-4178
Richard Johnston
162 The Pitt Street Mall
Cornwall Commercial Centre
Suite 200
Cornwall, Ontario. K7J 3P4
Tel.: (613) 932-5421

Ford

THE QUALITY & VALUE ADVANTAGE.

FORD | MERCURY

OFFER EXPIRES NOVEMBER 20, '85 ON ESCORT AND LYNX

Choose 9.5% Financing or $400 Cash Back From Ford

Either one of these offers is available in combination with the Special Value Package Saving of $632. as illustrated.



FORD ESCORT '86
The world's best-selling car
SAVE $632



MERCURY LYNX '86
Versatile, practical and economical
SAVE $632



FORD TEMPO '85
The best-selling car in Canada
SAVE $936



LTD CROWN VICTORIA '86
Traditional full-size value and prestige
SAVE $981



GRAND MARQUIS '86
Six passenger luxury and comfort
SAVE $981



MERCURY TOPAZ '85
The front-wheel drive aerodynamic success car
SAVE $936



FORD MUSTANG '86
The best-selling sporty car in Canada.
SAVE $972



RANGER '86
Canada's best-selling compact truck
SAVE up to $1468

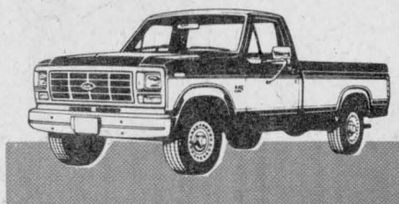

F-SERIES PICK-UP '86
Canada's best-selling full-size pick-up
SAVE up to $2175



MERCURY CAPRI '86
A rare blend of excitement and power
SAVE $936



FORD THUNDERBIRD '86
The ultimate sleek driving machine
SAVE $981

At Ford, Quality is Job 1.

GLENGARRY FORD - MERCURY MAXVILLE - ONT.
(At the former MacEwen Ford location)
Where YOU, The Customer, are always No. 1
5 YEAR UNLIMITED DISTANCE DURAGUARD WARRANTY
Built Ford Tough
527-2007 527-2009 528-4518



MERCURY COUGAR '86
Beautifully shaped to hug the road
SAVE $981

Savings shown above are based on Manufacturer's Suggested Retail Price when you purchase a Special Value Package on selected passenger car models and a combination of the Explorer and Workmate Packages on selected truck models. The Air Conditioning Special Value Package on Thunderbird, Cougar, Crown Victoria, Grand Marquis, Tempo and Topaz excludes Federal Excise Tax.
The limited time offer shown above is available on all our new 1985, 1985½ and 1986 Escort and Lynx models. The $400 Cash Back offer is for retail deliveries from dealer inventory. The 9.5% financing offer is available on the full amount financed for the full term of the contract, maximum 36 months. Extended term financing at a favourable rate of 11.5% from 37 to 60 months is also available.

Remembrance Day service planned

DUNVEGAN
Betty Kennedy

Visitors staying in the old manse recently included John and Donna Loewen, Tammy and Johnnie Derochie of Lunenburg; Scott Thomas of Toronto and Steve Thomas, a student at Sanford Fleming College in Lindsay; Ed and Marianne Collin, David, Michael and Matthew of Greely; Murdie and Louise Clark and Christopher of Kemptville and Sharon MacLeod of Lancaster.

Ann Stewart was our local delegate to the WI Convention in Ottawa last week and has brought back ideas and information for our WI meeting on November 28.

Sara and George Andrews of Dartmouth, N.S. spent last Thursday afternoon with Betty Kennedy.

Last Friday Muriel Stewart of Ottawa visited with Mary Fraser.

* * *

Rene and Sherrill Trottier have returned from a five-day all-expense-paid trip to Bermuda won through sales of Ford tractors.

* * *

Kelli Trottier of Kingston spent the weekend with her family in Dunvegan.

* * *

Allie and Grant Little, Mr. and Mrs. Murdie MacLeod, all of Oshawa and Gladys MacLeod of Ottawa were Sunday callers at Cecil MacRae's. Mora Morrison of Toronto was also a visitor at Cecil MacRae's.

* * *

Another Glengarry Night at the NAC has joined the list of past events.

Praise is certainly due to the Ottawa Club sponsor, the entertainers who delighted the large appreciative audience, the behind the scenes crew for support and, of course, a kudo to "Max" Keeping, resplendent in highland regalia and, to his charming co-host Nancy Wilson.

* * *

A service of Remembrance will be held in Kenyon Presbyterian Church on Sunday, November 10 at 10:55 a.m. The silence will be observed at 11 a.m. and wreaths of poppies will be placed on the first and second World War plaques. During the service the baritone solo Let There be Peace on Earth will be sung by Jim Graham.

Rev. Gordon Fresque will conduct the service and Angus MacQueen will be the organist. A cordial invitation is extended to all to join with the congregation in this worship service.



EARLY VOTING—While the election isn't until next Tuesday, many Glengarry residents took advantage of the advance polls on Saturday. For those who won't be here for the November 12 municipal election, Saturday's polls gave them a chance to cast their ballots. Alexandria resident Germaine Roussin slips her votes into the ballot box at the town hall, while Deputy Returning Officer Rita Carriere looks on. In Glengarry, 674 people cast ballots on Saturday.

Club 65 card party winners

GLEN ROBERTSON
Kathy McGrath

Club 65 held its card party on Tuesday night with the following winners: Dorina Theoret, Ilma Legault, Alcide Lalonde, Germain LeBlanc, Cordelia Trottier, Jocelyn Sabourin, Adelard Sauve, Juliette Robertson and Leona Decoste.

The skunk prize was won by Bill Robertson and the $5 door prize was won by Rosabella Sauve. Three draws of $5 each were won by Jim MacDonald, Clara Dicaire and Cordelia Trottier.

The birthday prize of the month was won by Jim MacDonald. Due to the municipal election there will be no card party on November 12. The next party will be held on November 26.

The club is presently planning a night at Blue Bonnets in Montreal for November 18. Anyone wishing to attend can contact Clara Dicaire.

* * *

There will be a post-election party and dance at the parish hall in Glen Robertson on Tuesday night sponsored by the Township of Lochiel candidates. Music will be provided by The Lochiel Strings and lunch will be served.

A warm welcome is extended to all to come out and meet their council members.

* * *

Tickets are presently being sold by Glengarry Memorial Hospital Auxiliary members for a draw to be held at the Jingle Bell Sale on November 15. Prizes consist of an oil painting, an afghan and a Christmas centrepiece. Tickets can be obtained from Florence Montpetit and Kathy McGrath or any Auxiliary member.

* * *

Congratulations go out to Florence Montpetit who was recently honored with a certificate of appreciation for devoted and invaluable services rendered to Homemaking Services of Glengarry.

* * *

Recent visitors with Jim and Lil MacDonald were Mr. and Mrs. J. Hay, Jo Fitzgerald, Irene McPhee, Kay Peachey and Margaret Meehan, all of Montreal.

* * *

Visiting with Paul Lacombe over the weekend were his brother, John, and wife Pat Lacombe of Dorval.

RRCA receives grant

The Raisin Region Conservation Authority (RRCA) has received a $53,000 government grant to fund a six month forestry program.

The program, which will run from Nov. 1 to March 31, will employ five, including a supervisor. Those working in the program will learn forestry skills such as marking trees for removal, pruning, thinning and cleaning lots, trail maintenance and construction and timber assessment.

The work will be done on RRCA land and township agreement forests.

My sincere thanks to my main sponsor, those who nominated me and for the many expressions of support and good wishes. I am honored to accept the challenge of Reeve for the Village of Lancaster and look forward to working with the new council to be chosen from the excellent group of candidates.

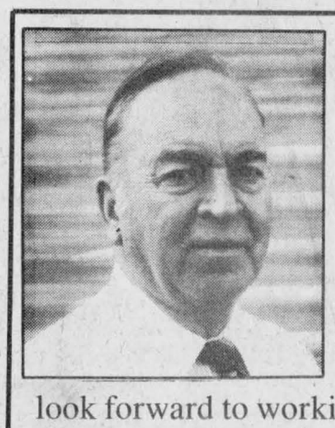

Milton MacDonald

45-1c

Our Classifieds Work For You

The Clansmen Shop
109 Pitt Street Mall
937-0475
Suggests Unique
Christmas Gifts
SCOTTISH CRYSTAL



BUCHAN POTTERY



SWEATERS & CARDIGANS



Plus
Scottish and Irish Music on albums and cassettes. Imported jams, jellies, sauces, biscuits, chutneys, soaps etc.

Always Welcome

Clan Crests, Jewellery, Coats of Arms and traditional Scottish Jewellery

45-1c

ELECTORS OF ALEXANDRIA
ON NOVEMBER 12
VOTE



ETHERINGTON
FOR
COUNCILLOR

Georgette Etherington	X

45-1c

RE-ELECT



Donat Deschamps
for
PUC Commissioner
15 years experience
on P.U.C. Commission
For honesty, integrity and business know-how
VOTE

Deschamps, Donat	X

45-1p

Vote For
RAYMOND THEORET
For Alexandria P.U.C.
I solicit your support in my bid for the Alexandria P.U.C. and feel that I am fully qualified to do the job.
A Vote For Theoret...
A Vote For Progress

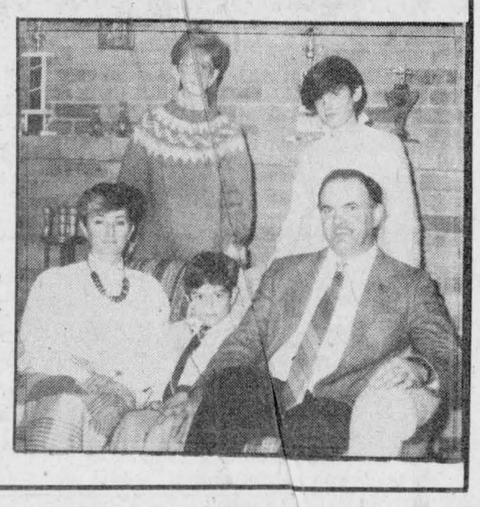

RONALD
ST. DENIS
FOR
TRUSTEE - LANCASTER TWP.

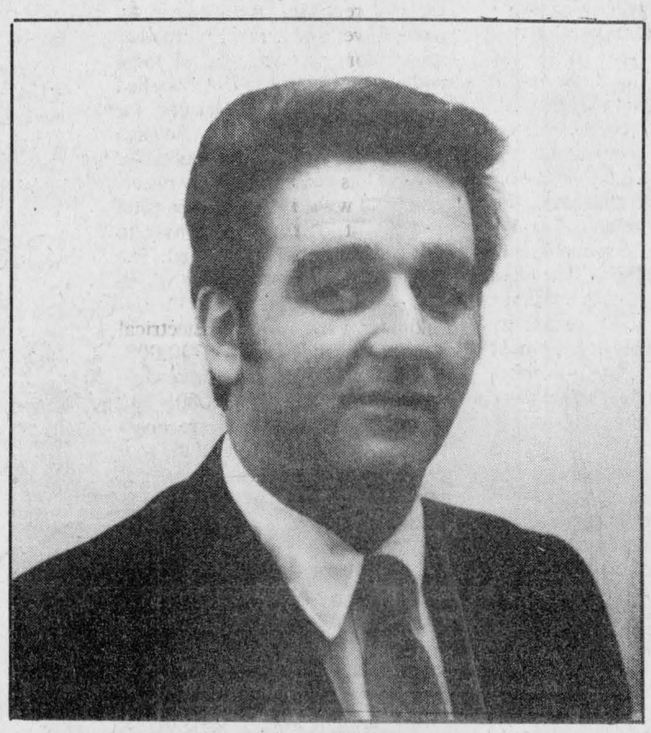

- Conscious of immediate needs
- Willing to work aggressively
- Open to everyone's suggestions
- Keeping you informed
- Keeping our rural schools Open (North Lancaster). When our rural schools close our children will be forced to travel many more miles to urban areas.
- Bringing rural schools up to par with urban schools and upgrading existing facilities
- Ensure that teacher transfers are done more respectfully and to respect your opinions concerning this matter.
- It is more than time for a change
- We need new and young ideas
- On November 12 I would deeply appreciate your support

For polling information or transportation on election day please call 525-1806.

44-2p

J.P. TOUCHETTE

The Mayor Who Worked Hard For Alexandria

Re-Elect Him On November 12th



"A PICTURE IS WORTH A THOUSAND WORDS"

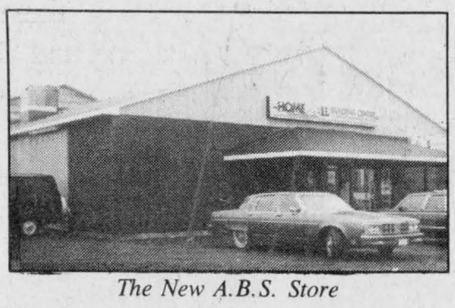

The New A.B.S. Store



The New Richard Ranger Carpet Store



The New Canadian Tire Store



The New Glengarry Sports Palace

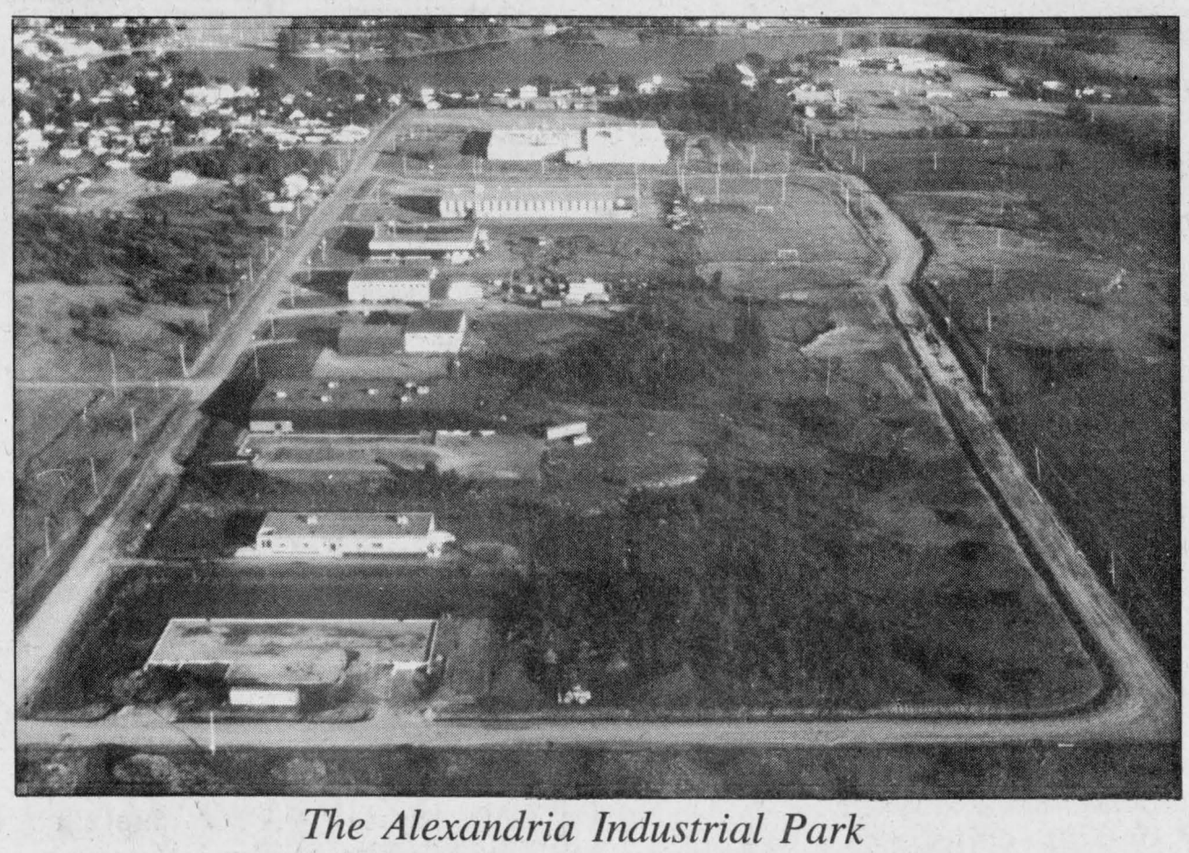

The Alexandria Industrial Park

These are just a few of the improvements that were made in Alexandria during my terms of office...Employment for the area.



The New IGA Store

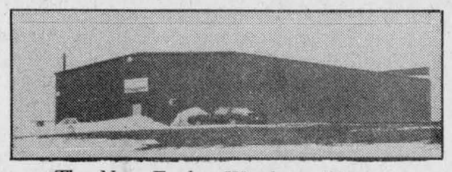

The New Farley Windows Plant



The New Alexandria Footwear Plant

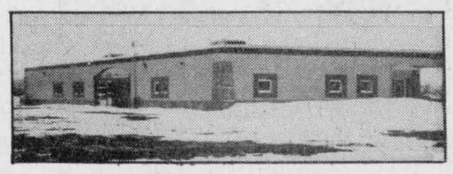

The New G.A.M.R. Bldg.

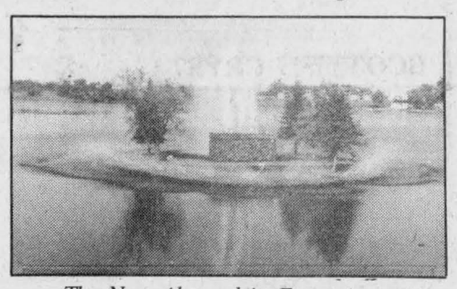

The New Alexandria Fountain

Three years ago I said I looked back on the four preceding years I had been mayor and that in thinking of the council, the park, the Glengarry Sports Palace, the Police Commission, our Fire Department, Public Works, our office staff, our heads of department, our valued and trusted employees and the words that came to my mind were progress, co-operation, harmony, trust, acomplishment and common sense approach to all problems. The three past years have if anything cemented the good relations and productivity of council and employees. I would particularly like to thank my council for the trust they gave me to carry out their wishes on a day to day basis.

Our town has never been more beautiful, our streets in top shape. With the expansion, new construction in industry and housing, our residential mill rate in 1985 stands at 76.83. When I took over from my opponent at the end of 1978 the residential mill rate stood at 74.12. We have increased 2.75 mills in seven years. While the inflation rate probably averaged nine percent we have averaged .04% less than 1/2 of 1%. When your tax bill arrives, we in fact control 31¢ of every dollar. The school boards account for 59¢ and united counties 10¢.

We have availed ourselves of all possible grants that helped to reduce our operating costs. The federal and provincial grants gave employment to some 40 to 50 full time jobs and paid for the salaries of several of our park staff. Many houses were upgraded by our Ontario Home Renewal Program and the RAPP program by the federal government. In many instances the loans are totally forgiven.

The major accomplishment of our past three years has been the securing of an Industrial and Regional Development Grant of $701,260.00. Our Public Utilities faced the prospect of replacing our 90 year old water tower and a new Hydro substation for the north end of town without financial aid. The town had provided temporary services for several industries and a sewage pumping station was inevitable. Several lots were completely unserviced and with industrial expansion to the west, a street would have to be built and services provided. The total estimated cost of these works was Water System $559,000. (including a water tower). Electrical Substation and lights $330,000. Sanitary sewer (including a sewage pumping station) $257,000. and roads $255,000. We have received an outright grant for 50% of the project. Our machinery and the time of our men, are included in our 50% contribution. The town's share of the works $513,000. after next year's paving of the new roads will leave a maximum $162,200. to debenture with a yearly approximate payment of $17,000. The taxes and sale of land will easily meet this obligation.

Our purchase of the Malcomson farm at a price of $135,000. for 137 acres leaves us with land to develop for the foreseeable future. The down payment of $35,000. was from this year's current revenue, the P.U.C. using part for the water tower and Hydro Sub-station, the balance is interest free for one year then $25,000. per year plus interest at 10% for four years. Again the sale of land, and new taxation base from industry and it will pay its own way.

Policing in Alexandria has been ably directed for the last five years by O.P.P. Corporals Larouche and Mailhot for the last four years. This has resulted in a saving of $50,000. per year for a total of $250,000. We sincerely thank the province for their assistance. We are awaiting word from the Solicitor General of Ontario regarding free policing as a matter of justice.

I stand behind council and Police Commission unanimous decision to have O.P.P. police Alexandria and I have been promised by the Solicitor General that all those who qualify will be taken on the force. A detachment is to operate from our present police station. Free policing would mean a saving of $200,000. per year less the policing grant of $65,000. I take this opportunity to thank Norm for his four years of service and welcome his successor to Alexandria.

I am justifiably proud of Palais des Sports Glengarry Sports Palace. It is in mint condition, sporting new rugs, dehumidifiers, seats, a new music room for figure skating, 2 new ball fields and a soccer field illuminated at a cost of $135,000. fully paid for. I have captained the raising of in excess of $650,000. since we started bingos. In 1984 alone we raised $164,000. Our Centennial Bingo generated profits of $78,000. and $26,000. was given to the Town of Alexandria for its Centennial Celebrations. Thanks to our manager and staff and the fantastic volunteers who work every Thursday and Sunday. The Sports Palace has operated in the black since its inception and now boasts a bank balance of $205,000. I challenge any arena in any small town in Ontario to match our record.

Industry, the life blood of our community, continues to thrive in Alexandria. In the last three years Alexandria Footwear has relocated in our Industrial Park, Bakers Pride have taken over the former Armouries Building, Farley Windows have expanded in the former Ryax Building, Arc Industries has found a new home. Tradition Windows have begun training employees and will be fully operational by spring with two further expansions in mind. 137215 Canada Inc. have taken over the former Graham Creamery building and employ some 50 employees. Alexandria Moulding are expanding their facility and have a further 41 acres north of the C.N.R.

Domicile Construction Co. of Ottawa owned by John Doran propose building an industrial complex that will be a starter building for small industries that will later become "biggies."

We expect a decision from a furniture manufacturer in the near future. Regent Knitting has expanded and Ross Tex and Tootsies have started new ventures in the clothing line. O.J. Ouellette was helped relocate in the former Lamb Building Township of Lancaster, as we had no location available for them.

Alexandria in 1984 celebrated its centennial. It was truly a Centennial to remember. A very distinguished and intelligent lady Michelle Massie approached council with the celebration program and we were granted funds to organize. Who can forget Michelle and Cathy Humphries Roy her successor. Our beautiful and vociferous Town Crier Helene, our beautiful and graceful Queen Ann and her court, the bed race, the dances, the two Centennial balls. (I was mistaken for a penguin in my tux). It was a wonderful year. The Lion's Centennial Fountain stands as a touristic and magnificent project fully built at no cost to the Town. With the sale of the balance of our coins the celebrations will have cost nothing to the taxpayers of Alexandria. I am proud to have lived and participated in the Centennial to remember.

As mayor I am a P.U.C. Commissioner and automatically deal with the business at hand. Certain engineering reports note a shortage of water while others differ in opinion. I am a firm believer in what I see. I have never seen a water shortage in Alexandria and we have had some very dry years. As a precaution the level of Loch Garry will be raised by one foot to allow the storage of enough water to supply Alexandria for one year. Common sense will prevail in this decision. No one will suffer. I happen to be one of the people expropriated by Ontario Hydro for the seaway project and the creation of a dam to provide electricity for industry. I was forced to sell my home and business. We in this case are asking a very few cottage people to sacrifice a bit of land whereas in the Seaway 6000 people lost their homes and roots.

The report on our waste stabilization ponds will be dealt with by the new council. I will press the government to supply a minimum of 85% funding of the problems they can prove we create. Industries, if it is proven are exceeding their allowed B.O.D. will be asked to participate in remedial action.

Annexation has come to a very happy ending for all parties. A total of five people showed up to question the councils in Lochiel and Kenyon and no one objected at our own public meeting. We have the land for industry and housing we need in the foreseeable future and the two townships are assured of quality fire protection. We are all pleased.

Housing has increased in Alexandria. New homes have been added. Bellevue apartments were constructed. The former St. Margaret's Convent has produced 17 quality apartments. Helga's and Alexandria's La Résidence are providing further excellent care for our citizens. I fully support the need for more Rent Geared to Income and the new Non-Profit Corporations that can be set up by Alexandria.

While speaking to students at the Glengarry High School as I do about 3 or 4 times a year their teacher asked them to guess the salary of the mayor. Their guesses ranged from $25,000. to $85,000. per year. I am a full time mayor and industrial commissioner (honorary). The salary of the mayor is $7,000. for 26 meetings per year. Extra committee meetings are paid at $60.00 per meeting. I receive $500. as Chairman of the Police Commission and approximately $1000. per year as P.U.C. Commissioner. I, this year received $400. per month for expenses for supplying my car and extra industrial disbursements. My work at the Sports Palace for the first time in ten years pays me $150. per month. Councillors receive $3,032. per year plus committee meetings at $60. per meeting.

I was extremely happy to bring people of good will together and get them talking and settling the I.G.A. dispute. I would not hesitate to do so again at any time.

The future of Alexandria is excellent. We are blessed with beautiful churches, excellent schools, superb sports facilities, a gem on the lake Glengarry Memorial Hospital, expanding industries, a fantastic shopping mecca. The people are friendly, industrious, hard working. We thank God for our blessings.

Twenty-five (25) years ago, on October 1st I chose Alexandria to be my home. I have never regretted my choice. I hope my stay among you has helped Alexandria to develop and made it a better place to live in. The song in my heart that says it best I Bless the day I found you, I wrap my arms around you, Now and for 3 years Let it be me, I love you, I am proud to be your mayor.

For Transportation Call 525-2846 — 525-2417 — 525-2406

J.P. TOUCHETTE MAYOR November 12

Remembrance Day ceremony planned

APPLE HILL
Aline Gormley

Rose Leroux, Lise Delhey and Lise Decaire, responsible for organizing the third euchre party at St. Anthony's parish hall, were quite happy with the results of Tuesday, October 29.

Ladies who won prizes were first; Marie O'Brien, second; Marie Brabant, third; Leota de Repentigny, consolation; Carrie Welsh and booby prize winner was Carrie Welsh.

Lucky gentlemen were first; Denorey Decaire, second; Marlin O'Brien, third; Father Sylvester Theoret, consolation; Gordon Van Putten and booby prize winner was Clifford Leroux.

The door prize winner was Aline Gormley and the 50-50 draw went to Norma Filion.

Next euchre of the series is on Tuesday, November 12, same time, same place.

* * *

On Remembrance Day, Monday, November 11, members of the Legion Branch 312, Apple Hill will hold its annual parade at 11 a.m.

Members of the Glengarry Pipe Band will be on hand to lead the group. Wreaths will be laid at the cenotaph and prayers will be offered.

Following the ceremony a lunch will be served by the auxiliary at the Legion hall. You are invited to attend.

* * *

The ladies' auxiliary of Legion 312 will be holding their yearly euchre party at the legion hall on November 11 at 8 p.m.

You are asked to join them and to bring friends.

* * *

Halloween was pretty good this year and the kids seem to really enjoy themselves; especially with the fire fighters doing their bit for them.

The fire hall was all lit up and a never ending stream of costumed visitors came calling for fun and treats.

At our home, Dracula himself came and there were a few witches too; colorful bunnies and Bugs himself. There were pretty maids, clowns and the usual tramps. One came all bandaged up without his wheel chair; hope he got home alright. We had two of the most liberated gals you ever did see; wearing their bras on the outside with baseball caps on their heads and carrying brooms.

Me thinks I know where they came from and me thinks we're still done in for house cleaning. What do you say we ladies get rid of all the cobwebs?

Euchre held

GREENFIELD
Mary Couture

Euchre was held on Monday, October 28 in the parish hall. The ladies winners were: Evangeline Campeau and Jean Smith. Gent winners were Keith Deschamps, Romuald Giroux and Harry Franklin.

The door prize was won by Marie Brabant and the 50/50 draw was shared by Norman MacLeod, Colombe Raymond and D.J. MacMaster.

* * *

Mr. and Mrs. Harry Shott spent three weeks vacation in Edmonton visiting family members.

* * *

The Smiths 4th Kenyon spent the weekend in Burlington, Vermont.

* * *

Russell Raymond, Brian McDonald, Donnie Routhier, Kyle and Robert McMillan had a very successful trip to Northern Ontario with the catch of a moose.

* * *

Catherine Flaro spent the weekend in Montreal.

Christmas parade planned for Nov. 23

LANCASTER
Joyce Lalonde

All area children are urged to mark Saturday, November 23 on their calendars. This is the day Santa makes his annual visit to the Village of Lancaster.

The theme this year is 'Christmas is the Family.'

Those participating in the parade will form up at the medical centre for judging at noon and the parade will start at approximately 1 p.m.

Anyone wishing to enter a float or assist in any manner is requested to phone the Legion 347-3286 or Mrs. Louella Montroy 347-2202.

* * *

At a well attended Halloween supper at Knox Church the lucky person having a refund for being in costume was Sheldon Lalonde.

* * *

Winner of a euchre sponsored by Branch 544 Royal Canadian Legion were Mary Rose Pilon, Luella Montroy, James Fourney and John Dufresne, door prize, John Dufresne, specials, Alda Major, Leonard Stevens and Reta Heath.

* * *

Sympathy is extended to Betsy Robinson on the death of her aunt, Alice Jane Robinson at the Cornwall General Hospital, October 31.

Miss Robinson was in her 101st year and was a former resident of the Community Nursing Home in Alexandria and of Westmount, Que.

* * *

Winners of the Halloween euchre of the Glengarry Community Club were: lone hands, Ileen Latrielle and William McMath; euchre, Reta Landry, Catherine Gourley, William McMath and Charlie Heath; door prize, Violet Lauzon; special, John King; costumes, Reta Landry, Dorothy Croll, Joyce Irvine and Ileen Latrielle.

* * *

Among area residents attending the Ottawa Area Women's Institute Convention October 28 and 29 were Sheila Urquhart, Muriel MacLachlan, Carol Ann Breuers, Mary Alguire, Susan Robertson and Joyce Lalonde.

* * *

High scorers of the Char-Lan Alley Cats Bowling League for October 31 were: ladies' single, Joyce Lalonde (231); triple, Mariette Lalonde (601); men's single and triple (268) and (638) Charlie Heath, prize winner for coming in costume, Walter Pilkington

* * *

All Legionaires are reminded the Rememberance Day parades will be on Sunday, November 10 at Williamstown at 10:30 a.m. and the Village of Lancaster at 1:15 p.m.

Winners of a euchre sponsored by the Ladies' Auxiliary to Branch 544 were Reta Heath, Irene Lauzon, Joyce Lalonde, Ken Arcand, Charlie Heath and Martin Van Sleevwen; door prize, Dorina Theoret, specials, Romuald Giroux, Joyce Lalonde and Dorothy Roy.

* * *

The Glengarry Community Club will be holding its monthly euchre at the Charlottenburgh Arena on Monday November 11 at 8 p.m.

For professional personalized assistance with your insurance needs call

MASSON
INSURANCE BROKERS LIMITED
8 St. George St. West 525-1836

INSURANCE BROKERS ASSOCIATION ONTARIO

There's More To Insurance Than Just a Policy

40-tf



FOR COUNCILLOR
In Alexandria
VOTE
FERN SEGUIN

45-1p



JONATHAN SMITH

* Age 32
* Married, 1 child
* Automotive Sales, 6 years
* Owner - Small Business
* Financial Administration, 4 years

I stand for quitable taxes, strength in agriculture, growth of small business and fairness in zoning.

SUPPORT
JONATHAN SMITH
In Lancaster Township For
COUNCILLOR

44-2p

For Charlottenburgh
VOTE



JACQUES LEDUC
TRUSTEE
for
SD&G County
Roman Catholic School Board

45-1c

- For upgrading of roads and roadsides
- For improving roads and streets in villages
- For improving office facilities for township staff
- For hiring within the township
- For keeping watch on the financial burden to the taxpayer

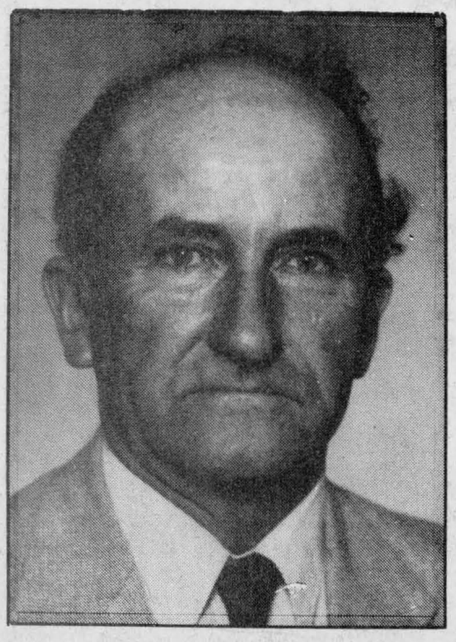

44-2p

LOCAL ELECTION DAY
TUESDAY, NOVEMBER 12TH
Vote
WILFRED VALLANCE
for
Reeve of Kenyon

YOU DECIDE NOV. 12TH

In Alexandria
For Councillor Re-Elect
REMI PRUD'HOMME X
NOV 12

IF TRANSPORTATION REQUIRED TEL. 525-3134

45-1c

Mayoralty campaign clouds race for reeve and council . . .

(Continued from Page 1)

on to boast of the success in industrial expansion, annexation and water and sewage services.

In reply to the chamber's questions, he said he was generally opposed to a suggestion that council enact bylaws governing commercial signs and requiring landscaping and site plans for new commerical development.

"I don't think we should be dictating to small business in that way," he said.

He agreed with complaints that the town's main street is often badly congested by heavy traffic and suggested council should ask the province to re-evaluate the town's request for funding to construct a bypass.

COUNCIL

All nine candidates for the town's six council seats also made brief speeches during the meeting.

The most heated portion of the councillors' time began with remarks by Fern Seguin, a former reeve seeking a return to a council seat.

Mr. Seguin used harsh words in criticism aimed at several areas of the town administration and at the mayoralty dispute.

"I was upset by events early in the election campaign," he said. "There was political pressure on council candidates to take sides (in the race for mayor). I refuse to be intimidated. I won't belong to a team or clique. If I have to, I'd rather you didn't vote for me.

In an attack on Mr. McDougall for speaking about the resigning, Mr. Seguin said: "The ship has not yet sailed and already they're talking about mutiny. If they don't like the referee, they won't play the game.

"It's foolish and childish for them to say they would resign if a certain candidate were elected (mayor)."

An angered Archie McDougall followed Mr. Seguin at the microphone and insisted, "I stand by what I said."

In an apparent challenge to fight, Mr. McDougall added: "I am not childish and if anyone here thinks so, let him stand up and meet me."

"I am serving on council because I believe it is my civic duty. It's my way of paying Alexandria back for what I have received from the community; and Alexandria has been very good to me.

"I don't care if I am elected," added McDougall. "I never have cared. It's a good thing I'm not running for mayor. I'm a poor man and they'd probably put me in jail."

In earlier remarks, Mr. Seguin warned Alexandria was in "serious danger of running out of water," adding the Raisin Region Conservation Authority, which has jurisdiction over water levels, "could learn a lot from the beaver about water management. The two lakes (supplying the town's water) were extremely low all summer and they are still dangerously low. They are more interested in saving a few acres of cattails than in ensuring sufficient volumes of water for Alexandria."

Saying he agreed with having bylaws to control commerical signs and development, he went on to question the town's effort to enforce bylaws, suggesting there may be a double standard.

"Bylaw enforcement is almsot non-existent in Alexandria," he said. "It's a farce, a political football, with people seeking and giving favors. No one should be above the law." He was not specific.

ANNEXATION

In sharp contrast with incumbent councillors, Mr. Seguin said he was not satisfied with the recent annexation agreement with Lochiel and Kenyon townships.

"We got nothing from Kenyon and we gave too much to Lochiel," he said. "The townships should have been crying instead of laughing and talking about what a good deal they got."

BAKER

Jim Baker, appointed to fill a vacancy on council early last year, asked the public for their support in his first election campaign.

On council he has served as chairman of the traffic and property committee. Mr. Baker said some improvements had been made in traffic control and more changes are being considered.

JOLY

Jacques Joly, the local postmaster, was appointed to fill a vacancy at the start of the council term. He previously served as councillor and as deputy-reeve.

He said he agreed with efforts to better control commercial development and enhance the appearance of the downtown core and would support the introduction of cablevision service.

YAGUCHI

Larry Yaguchi, a GDHS teacher making his first bid for a council seat, said his main concern was for council to make sure it was doing all it could for young people in the community.

Saying he was concerned about the impact of drugs, alcohol and unemployment on the youth, he promised to work for the improvement of both employment and recreation opportunities.

LAROCQUE

Like Mr. Cormier, incumbent Councillor Jean Larocque said he opposed adding more regulations on commercial development in general.

In an obvious endorsement of the incumbent mayor, Mr. Larocque went on to say: "I'm proud to have taken part in the progress and development of Alexandria under the extremely capable leadership of J. P. Touchette."

PRUD'HOMME

Seeking his second term, Councillor Remi Prud'Homme said he was looking forward to working on many projects over the next three years, including downtown renewal, expansion of the water treatment system and creating additional downtown parking.

Challenger Georgette Etherington, making her second run at council, said her 10 years of business experience would be an asset on council. She said

Perennnial candidate Norm Laperle, who drew last place in the order of speaking, noted he had been in the race several times before, but, "this time I'm serious."

He said he was particularly concerned about adequate and affordable housing for low income families and volunteered to take on the challenge of trying to obtain more subsidized housing, if elected.



BROWNHOUSE CAMPING

Fully-serviced 2,500 sq. ft. privacy campsites in a forest setting, free visitor access

BUY or LEASE

Act now and save

Hwy. 34 Green Valley, Ont. P.O. Box 190, K0C 1L0

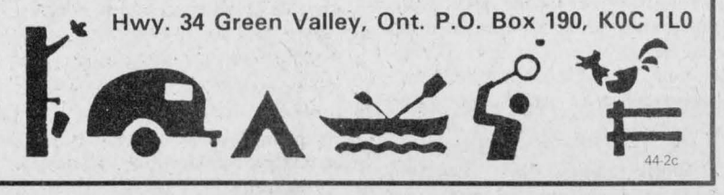

44-2c

Oyster Special

Tuesday to Saturday
All you can eat

Oyster Soup, Fried Oysters, Oysters Rockefeller, Fresh Oysters 19.95

Enjoy the falling leaves and join us for Sunday Brunch

Still only 9.95
Sunday Evenings
ROAST PRIME RIB OF BEEF
Includes Salad Bar 9.95



Children under 10 1/2 price

Le Domaine des Gallants
Chemin Redempteur toward Rigaud
1171 St. Henry Rd., Ste. Marthe, Que.
1-514-451-4961 or 459-4474
CLOSED MONDAYS
En Route American Express
42-tf



Smart Shoppers Know
What's Just Around The Corner

PRE-SEASON
SALE

COATS
Assorted Styles
Reg. $69.18 to $99.18
$54.99

Floral Printed
JEANS
Reg. $46.00 to 49.00
$29.99

Stirrup
PANTS
Reg. $24.18
$17.99

Plus many other in-store specials

Tootsie's FASHIONS
68 Main St. Alexandria
45-1c

YOU WILL REALLY SAVE
During Our Clearance of '85s

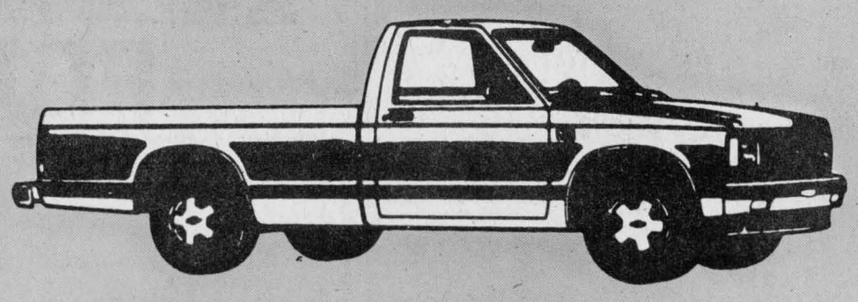

TRUCKS
TRUCKS
TRUCKS

Prices Slashed on S-10 Pick-Ups... Only 8 Left!
And Three One-Ton Trucks at Similar Savings

12 NEW 1985 CARS
PRICED TO MOVE NOW!

Way to Go Chevy!
Chevrolet

Even Greater Savings
on '85 DEMOS
Only 12 Available

DON'T FORGET
STILL 9.5% FINANCING
on approved credit
ON SELECTED
1985 and 1986 Units

CHEV-OLDS
TITLEY
ALEXANDRIA, ONT.

(Formerly Glengarry Motor Sales)
We're No. 1 because we try harder
Hwy. 34 South Alexandria 525-1480 or 347-2436

Massie comes out swinging, Touchette . . .

(Continued from Page 1)

complishment of the past term was the securing of a $701,000 federal grant from the federal government for improving and expanding services in the town's industrial park.

The grant paid 50 per cent of the costs for a new water tower, a new electrical sub-station, a sewage pumping station, new sewers and water mains, construction of new streets, asphalt paving.

The town was allowed to include the value of its own men and equipment on the project as part of its 50 per cent share, leaving $162,000 to be debentured, with an annual payment of $17,000, said Mr. Touchette.

"The taxes and sale of land will easily meet this obligation," he claimed.

Mr. Touchette went on to boast about the town's $135,000 purchase of the 137-acre Malcomson farm for expansion of the industrial park, again arguing the sale of lots and new taxation from industry would cover the town's costs.

He said he strongly supported the unanimous decision by the Alexandria Police Commission and town council to request free OPP service, as a matter of justice. This would save the town at least $135,000 a year, he said, noting $250,000 has already been saved thanks to the OPP providing a corporal as acting chief for the past five years.

SPORTS PALACE

He spoke proudly of the expanded facilities at the Glengarry Sports Palace, including new dehumidifiers, new seating, two illuminated ball fields and a soccer field, fully paid for without cost to the town.

"I have captained the raising of in excess of $650,000 since we started bingos (at the Sports Palace)," Mr. Touchette continued. "In 1984 alone we raised $164,000. Our centennial bingo generated profits of $78,000 and $26,000 was given to the town for its centennial celebrations.

"The Sports Palace has operated in the black since its inception and now boasts a bank balance of $205,000. I challenge any arena in any small town in Ontario to match our record."

The mayor, continuing his "list of accomplishments," rhymed off the names of a dozen or more industries that had moved to Alexandria or launched major expansions in the past three years.

He went on to announce that Domicile Construction Co. of Ottawa plans to build an industrial complex in Alexandria that "will be a starter building for small industries that will later become 'biggies'." He said he expected a decision from a furniture manufacturer in the near future concerning its consideration of the town's industrial park as the site for a new plant.

In response to written questions from the chamber, Mr. Touchette said he didn't believe Alexandria had a water shortage, but noted, as a precaution, the water level of Loch Garry would be raised one foot "to allow the storage of enough water to supply Alexandria for one year.

"Common sense will prevail in this decision. No one will suffer."

In his remarks earlier, Mr. Massie criticized Mr. Touchette and his councils for not continuing a project the former mayor had begun to increase the town's water production.

Mr. Touchette went on to say reports critical of the town's sewage lagoons would be dealt with by the new council, in consultation with the Ministry of the Environment.

"I will press the government to supply a minimum of 85 per cent funding to correct the problems they can prove we create," he said. "Industries proven to be exceeding (environmental limits) will be asked to participate in remedial action."

Mr. Touchette went on to say the town now has all the land it needs for housing and industrial expansion, thanks to a recent annexation agreement with Kenyon and Lochiel townships.

Housing has been increased, he added, stating his support for efforts to create more low income housing units.

"Twenty-five years ago I chose Alexandria to be my home," said Mr. Touchette, just before finishing his speech in song. "I hope my stay among you has helped Alexandria to develop and made it a better place to live in."

Voters go to the polls on Tuesday, Nov. 12.

No opposition to pact . . .

(Continued from Page 1)

for provincial government approval, the councils were required to hold meetings where the public would be permitted to comment or question the package.

Before passing the necessary bylaw, each council was also permitted to make minor amendments to the deal, based on comments or reaction from the public.

Mr. Touchette said the town did make some amendments, but he said they were minor. The amendments deal with repairing municipal drains within the annexed area and trying to reach a compromise between rural and urban bylaws regarding the keeping of domestic animals, the maintenance of property and similar matters.

The town has agreed to consult with the owners of land within the annexed area before any changes in bylaws or the enforcement of bylaws.

In Kenyon, Clerk Mary McCuaig said the people who attended the public meeting were concerned about Alexandria wanting even more land in the future and what will happen with a municipal drain that is in the annexed parcel of land.

Another person said they were pleased that the fees for fire assistance would be frozen for 15 years.

"Most said they were pleased with the agreement, Mrs. McCuaig said. "They said council had done a good job to protect Kenyon."

Mrs. McCuaig said the authorizing bylaw had been prepared and she expected it would have been passed at a council meeting Tuesday night.

Lochiel Reeve Ron MacDonell said late Monday that the two people who attended that council's meeting were concerned about the changes that might come about when a rural area falls under urbain bylaws.

The authorizing bylaw was expected to be dealt with at council's Tuesday meeting.

The annexation is expected to take effect on April 1, 1986, with Alexandria acquiring from Kenyon the 137-acre Malcolmson farm purchased by the town earlier this year for expansion of the adjacent industrial park.

The land includes all of Lot 2, running from the north side of Hwy. 43 to the Power Dam Road.

From Lochiel, the town will acquire 235 acres, including all of the land north of Linsley Street, the current north boundary, to the Power Dam Road, consisting of the northern sections of Lots 37 and 38 not already falling within the town.

In addition, Lochiel will be ceding to the town jurisdiction over all of Lot 36, adjacent to the town's north-east boundary, from the McCormick Road to the Power Dam Road.

Lochiel will also give the town control of a small parcel of land just outside Alexandria's southern border, west of Hwy. 34 and Front Street. The area includes the Super Save grocery store and Bob Leroux Furniture. This is the only area west of Hwy. 34 falling within Lochiel's jurisdiction.



O'CONNOR—MORRIN

A very lovely wedding took place in St. Finnan's Cathedral at 4 p.m. on October 5 when Kimberly Ann Morrin, daughter of Ivan and Terry Morrin of Dalkeith, was united in marriage to Donald Kenneth O'Connor, son of Roddie and Theresa O'Connor of Alexandria.

Msgr. D. B. McDougald officiated at the double-ring ceremony.

Mrs. Catherine Olive Defreitas of Long Sault was organist and the Glengarry Strathspey and Reel Society violinists rendered several Scottish airs throughout the ceremony.

The bride, given in marriage by her father, wore a white taffeta gown, featuring a high neck trimmed with lace and white mother-of-pearls, and a long train trimmed with lace and garnished with satin bows. She carried a bouquet of white roses and blue carnations with sprigs of ivy.

Attending the bride as matron of honor was Cheryl Power of Vancouver. Bridesmaids were Kelly Morrin (sister), Carol Bayliss (cousin) and Shannon Faubert (sister of the groom). The bridesmaids wore identical, long, royal blue satin gowns and carried cascades of daisies and blue carnations.

The best man was Mark Decaire of Ottawa. Ushers were Garry MacDougall, Brent Morrin and Rick Ladouceur.

Following the wedding ceremony, a reception was held at the Caledonia Community Centre in St. Bernardin.

For travelling the bride wore a Kennedy tartan kilt, white silk blouse and navy blue blazer, with red accessories and a corsage of red roses.

The couple will reside in Ottawa.

Out-of-town guests were from Vancouver, Malone, NY, Ottawa, Toronto, Montreal, Cornwall and other points.

Congratulations

to the

Glengarry Holstein Club

on its

50th Anniversary

Thank You sincerely for your support

BONNIE GLEN

Mr. & Mrs. Marcel Lanthier

CAROL-ANN ROSS

For

COUNCIL

In The
Township of
Charlottenburgh



A FRESH FACE, A FRESH OUTLOOK

A lifetime resident to bring you
A fresh approach to the issues and
problems concerning our township

Vote for Honesty and Integrity

VOTE FOR

44-2p

ROSS, Carol-Ann X

IN CHARLOTTENBURGH TOWNSHIP

ELECT

Don

KANNON

For

DEPUTY-REEVE

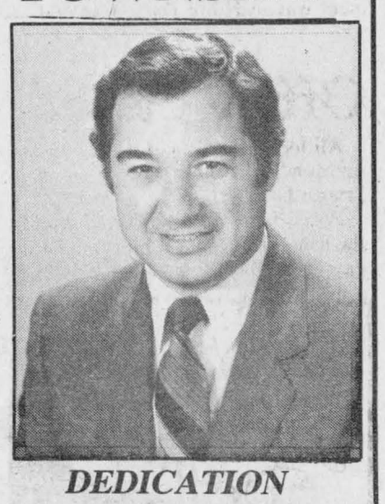

DEDICATION
EXPERIENCE

Don has served for eleven years as a member of council in the Township of Charlottenburgh. During that time he has worked on the following committees.

• Planning Board, • Fire Committee, • Nursery School Committee, • Parks and Recreation Board, • St. Raphael's Ruins Committee, • Cornwall Regional Airport Commission

Some of Don's past and present community activities follow:

• Canadian Cancer Society Chairman
• Char-Lan Optimist Club Charter President
• St. Mary's Parish Centre Chairman
• Char-Lan Army Cadet Corps Instructor
• Minor and High School Football Coach
• Char-Lan Minor Hockey Coach & League Convenor
• High School Driver Education Instructor
• Char-Lan Minor Soccer Coach and Executive Member



Don Kannon with his family: from left, Cheryl, John, Peter, Mark, wife Barbara and Don

TO THE RESIDENTS OF CHARLOTTENBURGH:

On Tuesday November 12th, you will be asked to make some serious decisions indeed; for what you decide on that date will determine the government of our township for the next three years.

You will act as a jury, expected to look at the evidence provided, weigh the facts and cast your vote. Keep in mind that you will be presented with large amounts of information from all the candidates, and it will be your duty to wade through the truths, the half truths and possibly the untruths. You will have to see through the slick and find the meat and potatoes in the often vague comments.

I have served on the committees that have made the decisions and achieved the progress we have enjoyed for the past 11 years. The claims I make are real.

"Mr. Kannon is always open to public input, especially when it is of a positive nature or accompanied with suggested alternative action."

You will have to choose between two hopefuls running for the office of Deputy-Reeve. I sincerely trust that you will remember my efforts over the past 11 years on council when you make your decision.

I believe in and have always stood for co-operation, teamwork, and mutual agreement. As Ernest Hemingway so aptly stated, "No man is an island". I am proud of my work and accomplishments in the community but I recognize the fact that I would have completed very little without the help of many friends and colleagues, working together. Organizations or individuals who are successful are usually surrounded by concerned people.

"There are few people in our township who have volunteered as much time to various organizations, committees and to our young people as Don Kannon has over the past eighteen years."

I am concerned too. I am truly concerned that unless we continue to improve the lines of communication throughout our township, based on understanding and trust, that we may damage all work of the past 10 to 15 years.

With the proper channels opened, with co-operation, with trust and with good honest government based on teamwork, we can accomplish goals well above our expectations.

We have been extremely successful over the past two decades in Charlottenburgh. We only need look round our township to see what can be attained with hard work and co-operation. Most of our facilities in the township have been gained in the same manner including one of the finest arenas in Eastern Ontario in which our children play.

"Don Kannon was the driving force behind the establishment of our arena, he assisted in obtaining the Martintown Recreation Centre building, and has helped develop parks and playgrounds throughout the township."

Our road system, fully 150 miles of it, is the envy of many surrounding municipalities. By being placed in the large lower tier for grant purposes at the Ministry of Transportation and Communications we can be sure that our roads will improve even more. This placement also gained through teamwork.

"Mr. Kannon has always made it clear that proper ditching and paving of our roads is one of his priorities, especially in built up, and high traffic roads where it would prove most economical."

Our mainline of communication, the Administration Office, has had more and more demands placed upon it by the province of Ontario. Along with an increase in population of approximately one thousand in the last ten years, we have maintained a more than adequate service to our citizens.

"During this past year, Don has been working with members of council in co-operation with the three department heads of the municipality in an effort to re-assess and re-assign, if necessary, all jobs and positions of responsibility."

With your help, I would like to work towards having our township improve its position as a leader in the three United Counties of Stormont Dundas and Glengarry.

If you give me a mandate to do just that, along with a well chosen council, I guarantee that we will give you in return a community in which you and I, our families, our friends and neighbors will be proud to say we live.

"Don Kannon has the experience of five municipal terms of office and has worked with members presently sitting in both the Provincial and Federal Parliaments."

Sincerely,

Don

RE-ELECT



TOWN OF ALEXANDRIA

FOR COUNCILLOR

NOV. 12

Over 20 years in Business

Member of 3rd and 4th Degree Knights of Columbus

Fair, Honest, Sound Administration and Progress

45-1c

REMI PRUD'HOMME X

OBITUARIES

Adrien J. Filion

A heart attack suffered at his home here, Tuesday morning, took the life of Adrien J. Filion. Aged 64, Mr. Filion had been in failing health in recent years due to a heart condition.

He was born at Greenfield, a son of the late Hormidas Filion and his wife, Sarah Courville. After farming for some years, Mr. Filion was associated with United Co-op as a salesman. Some 25 years ago he purchased the coal and insurance business of J. J. Morris which he conducted until becoming associated with the Masson Insurance Agency.

Active in St. Finnan's parish and in other community activities he had served as a president of Alexandria Lions Club and had also served the Glengarry Golf and Country Club in that capacity.

To mourn he leaves his wife, the former Edna MacDonald of Greenfield, and four sons: Larry Filion of Williamstown; Peter of Winchester; Brian of Ottawa, and David, a student at Laurentian University, Sudbury.

One brother and seven sisters also survive: Rolland Filion, Claire and Dot, Mrs. Aline Reid, Mrs. Irene Clark, Mrs. Antoinette Reid, Mrs. Juliette Theroux, all of Montreal; Mrs. Alida Montcalm of Three Rivers and Mrs. Madeleine Guindon of Apple Hill

The body is resting at the Morris Funeral Home, from which the funeral will be held at 11 a.m. Friday to St. Finnan's Cathedral. Burial will be at Greenfield.

Rebecca (Betty) MacCaskill

A resident of Kenyon Township, Rebecca (Betty) MacCaskill died Saturday, November 2, in Hotel Dieu Hospital, Cornwall. She was 81.

Wife of Donald MacCaskill, she was born at McCrimmon, a daughter of Donald (Dan) MacSweyn and Christena MacGillivray.

Surviving in addition to her husband, are four sons and one daughter: Kenneth of Mississauga, Ian of Alexandria; Wayne of Monkland and Stanley, at home; Audrey, Mrs. Jack Saunders of Inkerman. Two stepdaughters and one stepson also survive: Lyla, Mrs. Andrew Shields of Greely; Eunice, Mrs. Robert Emery, Montreal, and Rene of Vankleek Hill. Several grandchildren and great grandchildren also survive.

Rev. Gordon Fresque conducted the funeral service, Monday, at the Munro Funeral Home in Maxville. Burial was in St. Columba Cemetery, Kirk Hill.

The pallbearers were: John Stewart, nephews Ernest Wigfield, John Clark, Douglas Arkinstall and grandsons Keith Shields and Kevin Saunders.

Rene Lauzon

A native of Alexandria, Rene Lauzon died at his home in Cornwall, Monday, October 28. He was 69.

Mr. Lauzon was a son of the late Paul Oscar Lauzon and his wife, Annie Miron. During World War II he served overseas with the Regiment de Maisonneuve from 1939 to 1945. He had since resided in Cornwall.

One brother and four sisters survive: Ernest Lauzon of St. Catharines; Mrs. Rose Herrick of Syracuse, NY; Mrs May Isabelle, L'Annonciation, Que.; Mrs. Julia Smith of Cornwall and Mrs. Jeannette Laflamme of Alexandria.

The funeral service was held October 31, in the chapel of the Cornwall Funeral Homes, West Branch. Interment was in Notre Dame Cemetery.

Laura St. Denis

A former resident of Glen Robertson, Mrs. Laura St. Denis died at Chateau Gardens, Lancaster, Sunday, October 13. She was aged 86.

The widow of Elzear St. Denis, she was born at St. Redempteur, Que., October 9, 1899, a daughter of Norbert Sauve and his wife, Adele Gravelle. Following her marriage to Elzear St. Denis they resided in the Glen Robertson area.

He predeceased her and she is survived by one son, Jean-Paul of Glen Robertson. One brother, Evariste Sauve of Coteau Station, also survives.

The funeral was held October 15 from the Aime Marcoux Funeral Home, here, to St. Martin of Tours Church, Glen Robertson. Rev. Romeo Major, PP, offered the mass and interment was at St. Clet, Que.

Office closed

All local post offices will be closed on Monday, in observance of Remembrance Day.

Post offices will continue to provide the usual service on Friday and Saturday, but will be closed all day Monday.

Shattered hydraulic cylinder blamed for PUC accident

A shattered hydraulic cylinder on an aerial bucket truck has been blamed for an accident in May that injured an Alexandria Public Utilities Commission (PUC) employee.

A report on the incident, compiled by Ontario Hydro investigators and released to the PUC in the last few weeks, blames the sudden loss of hydraulic fluid for the accident.

PUC worker Luc Poirier, son of general manager Laurent Poirier, had been working in an aerial bucket when the device suddenly failed, sending the bucket and Mr. Poirier crashing to the pavement, 10 feet below.

Mr. Poirier suffered internal injuries, a bruised hip and bruised ribs when he struck the lip of the bucket on impact. He was off work for two weeks following the incident.

The Ontario Hydro report states the main boom cylinder struck part of an angle iron guard that protruded out from the turret assembly as Mr. Poirier manoeuvred the bucket. The cylinder shattered and the sudden loss of pressure caused the bucket to fall.

Further examination of the metal markings around the angle iron guard, indicate the cylinder had struck it quite often.

"The impact of the last strike was the 'straw that broke the camel's back'," the report states. "No doubt the turret's design has been improved on newer units. However, this incident points out the dire consequences that can result from equipment misuse."

The PUC is still waiting on a report from the Ministry of Labor on the same incident.

$4,000 damage

A two vehicle accident on the Summerstown Road October 29 caused an estimated $4,000 damage and sent one man to hospital with minor injuries.

Lancaster OPP report that Michael Madsen, 36, of Martintown had been driving a 1972 Plymouth east on Concession 3 Charlottenburgh. Blinded by the glare from the sun, he failed to see the stop sign at the intersection with the Summerstown Road and collided with a 1984 Honda, driven by 74-year-old Dr. W. J. Johnston of Martintown.

Dr. Johnston, who suffered a fractured ankle in the accident, was taken to Cornwall General Hospital for treatment.

Damage to the Madsen vehicle is estimated at $1,000, with an estimated $3,000 damage to the Johnston vehicle. Cst. George Johann investigated.



See Us For All Your Construction Needs
WE CARRY A FULL LINE OF
BUILDING SUPPLIES
Free Estimates and Delivery
OPEN: Mon. to Fri. 8 to 5:30, Sat. 8 to 3

unitotal The Problem Solver

CURRY HILL LUMBER AND BUILDING SUPPLIES
Hwy. No. 2 Bainsville 347-2401 40-tf

Give as generously as you are able.
ONTARIO MARCH OF DIMES
Developing the ability in Disabled Adults

In Lochiel Township
VOTE FOR
DAN McINTEE
As Councillor
- Lifelong resident of Lochiel and aware of all community issues
- Agricultural background and experienced as small businessman

A VOTE FOR DAN IS A VOTE FOR A BETTER LOCHIEL
McINTEE, Dan X
44-2p

Lin Scott Drainage
"Being on Top of what goes Below!"
Your Local Contractor
R.R. 4, Alexandria
Ontario
LINDSAY DAPRATO
525-1940
GARRETT McGILLIS
525-1526



In Alexandria
Re-elect
Claude Ouellette
as
P.U.C. Commissioner
OUELLETTE, CLAUDE X

As a new commissioner to the P.U.C. commission, these past three years have been educational and interesting for me.

Being that I am familiar with the electrical and water treatment industries, it has been a pleasure for me to participate in this commission's administration. I have discovered that this is one of the ways in which I can be at the service of our community.

I am therefore seeking your support on Tuesday, November 12, for a second term on the Alexandria Public Utilities Commission.

For information and transportation on Election Day, Tel. 525-2132
44-2c

IT'S OUR 20th ANNIVERSARY SALE
HERE ARE SOME OF OUR LOW, LOW PRICES

GENERAL ELECTRIC WASHER and DRYER
WASHER (W530E) with wash/spin speed com., wash/rinse temp. comb., water level selection, 6 programs, bleach and fabric softener dispensers, filter-flo wash system
DRYER (D530E) 6 program automatic dryer
$999 PAIR
THE MINI-BASKET For Smaller Loads of Wash available at slight extra charge

GENERAL ELECTRIC 30" RANGE $699
with easy-clean oven, auto. timer, glass control panel, 2-8" and 2-6" plug out elements, black glass door, smokeless broil pan and rack, electronic clock

GENERAL ELECTRIC REFRIGERATOR
15 cu. ft. on roll-out wheels, two see-through crispers, meat drawer, egg bucket, two dairy compartments, two ice cube trays, one fixed and two cantilever shelves
$839
17 cu. ft. model $899
GENERAL ELECTRIC DISHWASHERS Starting at $499
Appliances available in white or almond

GENERAL ELECTRIC MICROWAVE OVENS
See our line-up in time for Christmas
From $319

14" COLOR TV $299

NO-HASSLE SHOPPING When You Carry A MARCEL TV-FURNITURE CREDIT CARD
Drop in today and fill out an application for yours

WOODEN DINETTE SET
Table with 4 chairs
From $429

On-The-Spot Financing with terms to 48 mo. on approved credit.
You'll Always Do Better at...
MARCEL TV-FURNITURE LTD.
prestige FURNITURE
369 Main St. South Alexandria, Ontario 525-3692

Quiet election fought in Lancaster Village

by Joanne Stevenson

LANCASTER — This year's municipal election campaign in Lancaster Village could well be described as a civilized stroll rather than a fiercely fought political race.

Each candidate contacted agreed the voters appeared to have no major complaints. No burning issues on major promises have emerged.

Milton MacDonald, who was acclaimed reeve Oct. 21, was universally praised.

Although incumbents Jennifer Charbonneau, Janette Abbey and Ron Sinnott will be seeking re-election, it is nevertheless their first political campaign. Each member of the current council had either been appointed or acclaimed.

"I'm glad to have the election. I don't like to see everybody acclaimed," Councillor Jennifer Charbonneau said. Her campaign has consisted of newspaper ads, pamphlets and face-to-face encounters with concerned citizens.

A busy working mother with three children, Mrs. Charbonneau says she had not enough spare time to canvass door-to-door.

Nevertheless, she has noted property owners often discuss water and sewer rates levied by the municipality.

"We have approached the Ministry of the Environment in Toronto about our rates and the problem still has not been resolved," she said. "Other municipalities have the same problem." The province, not the council, sets the amount of money to be collected, she said.

Mrs. Charbonneau specified two goals she wants the village to attain. Long active in the recreation committee, she wants facilities for children to improve. New playground equipment was purchased in April. She hopes the new recreation hall, now close to completion, will become the site of a summer crafts program for children.

Mrs. Charbonneau also sees a need for expansion and admits annexation is required. Although negotiations aren't always easy, she feels the village could use the extra land.

Ron Sinnott's campaign focuses on face-to-face encounters with ratepayers to discover their reaction to council's performance this past term.

"I've been talking to a few people I meet on the street. I've heard no complaints, which is nice. I think everything is running smoothly. Once the Recreation Hall is finished, we can go on to other projects," summarized Mr. Sinnott.

Both incumbents said they knew Reeve MacDonald and felt he would serve the village well.

Janette Abbey could not be reached for comment.

Political newcomers Ron Davies and Denis McClements stressed council's performance in the past and offered a few major changes or opinions.

Ron Davies, a retired Bell Canada employee who has lived in the village three years, has been calling on property owners, but admits his face is not very well known.

"The previous council did alright," he said. "I have some improvements in mind, a few incidentals, but no major changes."

Mr. Davies did not want to be more specific. "I have to get my feet wet first—see how well off the village is financially and investigate everything before making a decision," he said.

Denise McClements, who has lived in the area 14 years, has also been speaking with people she meets on the street. She feels people have been very encouraging.

She explains her priority. "I want to be open to the public," she said. "I want the public to be able to voice an opinion and see how the people feel about a project. I want to listen to them and fight for what they want."

The fire department is the focus of Richard Anderson's campaign. Mr. Anderson is a professional firefighter with the Hampstead Fire Department.

Last year, Lancaster council never asked the fire department to present a budget. However, after the department drew one up, council told it the budget had already been decided.

Mr. Anderson feels both the fire department and the recreation committee should exercise more control over their budgets and hopes Reeve Milton MacDonald, long associated with the fire department, will lend a sympathetic ear.

"All in all," Mr. Anderson categorized this as "a quiet election in a quiet village."



Shelly Anne Fortier entered Acadia University in Wolfville, Nova Scotia this fall with a $4,000 entrance scholarship. The scholarship was presented to her at Three Oaks Senior High School when she won the prize for the second highest academic proficiency in a class of 242 students. She also received awards for extra-curricular activities and for having the highest marks in English, French, Math and Economics. Shelly is the daughter of Rev. John and Shirley Fortier of Summerside, PEI. At one time the Fortier family ministered to the congregation of Knox Presbyterian Church in South Lancaster.

Minor damage in fire

Members of the Alexandria Fire Department were called out last Thursday evening to a minor chimney fire in Glen Robertson.

Firefighters responded to the 10:10 p.m. call at the home of Marcel Titley. The Titley family was asleep inside the home at the time and neighbors notified the fire department when they noticed sparks coming out of the chimney.

Fire Chief Gerry Charlebois said the fire was very minor and caused little, if any, damage. The cause of the incident, he said, was a dirty chimney.

Help keep Red Cross ready.

Jacqueline Aesthetic Clinic
Open: Tuesday to Saturday
Facials; Manicure; Pedicure: Wax Depilation; Make-up Lessons
Ask about our gift certificates for special occasions
Free Consultations
525-4499
Jacqueline Dubeau,
Professional Aesthetician
Main St., North Alexandria
44-5c

making your money work
TRUST COMPANY GUARANTEED INVESTMENT CERTIFICATES
11.125% 5 Year Annual G.I.C. or R.R.S.P.

9.50% 1 YEAR ANNUAL	SEE US FOR YOUR 1985-86 CANADA SAVINGS BONDS	10.25% 2 YEAR ANNUAL

PERCENTAGE	1 YEAR	2 YEAR	3 YEAR	4 YEAR	5 YEAR
ANNUAL	9.50%	10.25%	10.75%	11.00%	11.125%
SEMI-ANNUAL	9.25%	10.00%	10.50%	10.75%	10.875%
MONTHLY	9.05%	9.75%	10.30%	10.25%	10.80%
RRSP	9.50%	10.00%	10.75%	11.00%	11.125%

NO HANDLING CHARGES
RATES SUBJECT TO CHANGE
TRANSFER YOUR EXISTING RRSP WHILE RATES ARE HIGH
SERVING OTTAWA REGION OVER 30 YRS.
GIFFORD ASSOCIATES
504 PITT STREET
CALL 937-0118
DOREEN HEBERT

GILLES SABOURIN
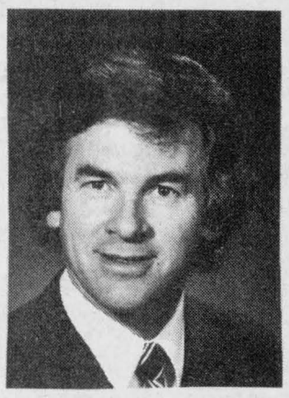
FOR
COUNCILLOR
IN
Roxborough Township
45-1p

Don't Forget
To Vote For
R.C. Seperate School Board Trustee in Lochiel
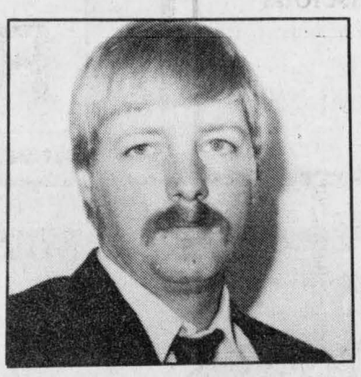
Vote William Hagen
For Solid Caring and Open Minded Representation
On November 12
VOTE
45-1p
William Hagen X
For information and transportation Tel. 874-2617

SPECIAL THIS WEEK
Interior primer & finisher, Latex & oil
CHATEAU PAINTS
AT YOUR FRIENDLY DEALER
E.R. CAMPEAU INC.
Building Material and Paint
Direct Ontario Line - **347-3436**
1115 St. Patrice, Dalhousie Stn., Que.

Mon., - Fri., 8 a.m. - 5:30 p.m.
Sat., 8 a.m. - 3 p.m.

YAGUCHI X
For Councillor
TOWN OF ALEXANDRIA
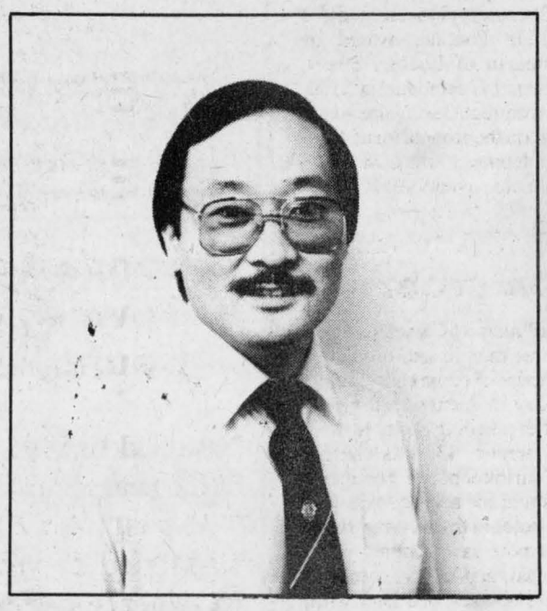
My wife is the former Karen MacDougall and I have three young children — Jason, Pamela and Cynthia.
I have been teaching and coaching at Glengarry District High School for fourteen years.
My membership in the Alexandria Lions Club has allowed me to be active in community affairs.
I have an interest in and concern for our young people and the opportunities our town offers them.
I believe I can help you meet these and other challenges before us.
It is said "We must reach down deep to succeed."
Let's all be winners. Look for my name at the bottom of the ballot and vote
YAGUCHI, LARRY X
For Councillor
TOWN OF ALEXANDRIA
45-1c

Lancaster Township
1985 Election
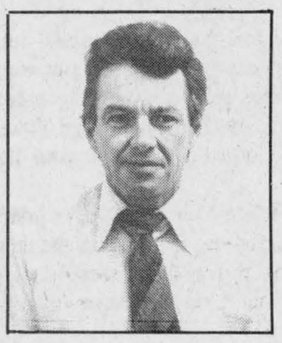
November 12
For Continued Sound, Honest Government and Fairness For All
Polling information and/or Transportation
Please call: 347-3803
VOTE
DONALD JOHNSTON X
For Lancaster Township Council
44-2p

For S.D.&G. Separate School Board Trustee
Vote
RAYMOND BEAUPRE
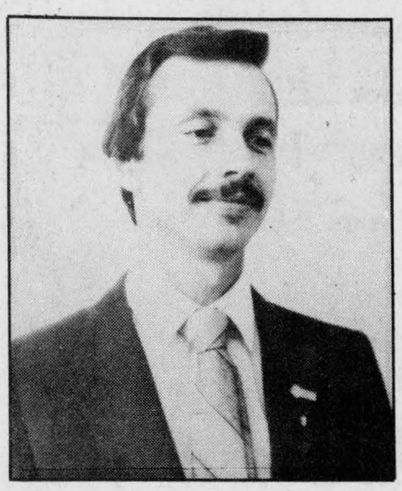
- Bilingual
- Recipient of Appreciation Pin for volunteer work from Separate School Board
- 5 Years on P.T.A., 3 years as president
- Active in parish and community activities
- Father of three children
- 7 years business experience in Lancaster

CHARLOTTENBURGH TWP. AND LANCASTER VILLAGE
On November 12
Vote
Beaupre, Raymond X
45-1p

Man guilty of starving cattle

A 40-year-old Baltics Corners man will be sentenced Nov. 28 for allowing 21 dairy cattle to starve to death.

Stanley MacCaskill was charged last February in Kenyon Township for failing to provide suitable care for his herd of purebred Holsteins.

During a trial Thursday in Alexandria Provincial Court the accused admitted letting the cows starve to death in his barn last February.

Questioned by Judge Reginald Levesque, Mr. MacCaskill said he wanted to sell the cattle but his elderly mother didn't want him to.

Maxville OPP learned of the possibility of dead animals in Mr. MacCaskill's barn in June. On June 3 Constables Jim Brown and Paul Evans went to Mr. MacCaskill's home.

The officers noticed some cattle in a field near the barn in healthy condition. When the officers asked Mr. MacCaskill if they could look in the barn, he refused.

The officers returned the next day with a search warrant and found dead cattle in the barn, some buried in approximately two feet of manure.

"There were no live animals in the barn," Cst. Brown told the court. "The majority of the dead animals were tied in stanchions, but some animals had broken away and were dead nearby."

Court was told Mr. MacCaskill had been milking the cows until last February, but wasn't producing enough to fill his quota. He said he didn't have enough money to buy more cattle.

Mr. MacCaskill sold his quota in March, became ill soon after and was unable to take care of the animals, court was told.

Defence counsel Pierre Aubry said Mr. MacCaskill, because of illness and financial problems, was unable to feed the cattle properly.

"He did his best and was working as hard as he could," said Aubry.

Judge Levesque noted the accused did nothing to try to save the cattle.

"An individual faced with that kind of problem has to find a solution and he didn't try to," he said.

Police handle incidents

Local police were kept busy with a series of minor occurrances, most of which took place in the days leading up to Halloween.

Alexandria police report that thieves entered a wrecked 1981 Datsun, which had been sitting on the lot of a body shop, on Oct. 29 and stole a stereo booster. The next evening the same car, owned by Titley Chev-Olds of Alexandria, was broken into again and a radio and two speakers were taken. Total value of the missing articles is $500.

On Oct. 30 someone scratched the side of a 1978 Pontiac, owned by Michael Sabourin of Lochiel Street. Damage to the car is estimated at $100.

On Halloween night, someone pushed over a sign on the front lawn of Morris Funeral Home. There was no damage estimate available for that incident.

Man on probation

A Cornwall man was placed on probation for three months and ordered to perform 10 hours of community service work Thursday in Alexandria Provincial Court after pleading guilty to theft.

Bernard Damour, 43, was charged Oct. 26 in Charlottenburgh Township.

Court was told the accused was with a friend at a hotel in the Summerstown area. Mr. Damour saw a leather jacket on a nearby chair and left the hotel with the jacket. He was stopped later while driving on Hwy. 2.

The jacket was worth about $140.

Judge Reginald Levesque told the accused he must perform his 10 hours of community service within the three-month probation period.



ADVERTISING AWARD—Glengarry News Advertising Manager Lindsay Cameron was recently presented with an Ontario Community Newspaper Association (OCNA) award for best advertising campaign. Mr. Cameron is seen accepting the award in late October from OCNA President Jo Schrier.

75th anniversary planned

by Mary Lambert

The Green Valley (formerly St. Raphael's) Guides and Brownies have been in operation now for 15 years. As this is also the 75th anniversary of Guiding in Canada we are celebrating both anniversaries by inviting all former members of the Green Valley (St. Raphael's) Guides and Brownies to the enrolment of new girls.

The enrolment will be held on Friday, Nov. 8 at 7 p.m. in St. Mary's School in Green Valley.

Please come and join us in a fun evening and meet some of your former colleagues too. Refreshments will be served.

SPEC class begins

MAXVILLE — SPEC, a special enrichment class program aimed at students with advanced abilities, began Monday under the direction of the Stormont, Dundas and Glengarry County Board of Education.

Once the students are identified as "exceptional" by an Identification Placement and Review Committee (IPRC), these students will be provided with enrichment at three designated centres—Elma Public School in Dundas, Maxville Senior School in Glengarry and Sydney Street Public School in Cornwall.

Screening for SPEC candidates begins informally at the Kindergarten level and formally from Grades 3 to 8.

"The process is ongoing each year," said SPEC consultant, Joan Findlay.

SPEC is designed to train students to become independent learners and develop creative thinking and production skills.

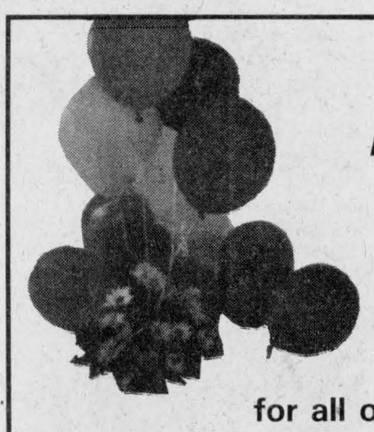

NEW

Pierre is raising the roofs

Helium Balloon Bouquets

for all occasions

Fleuriste

PIERRE ROY FLORIST

Hwy 34 South, Alexandria

525-1043

(Next to Bob Leroux Furniture)

VOTE

STEPHEN PRESTON

Lancaster Township Councillor

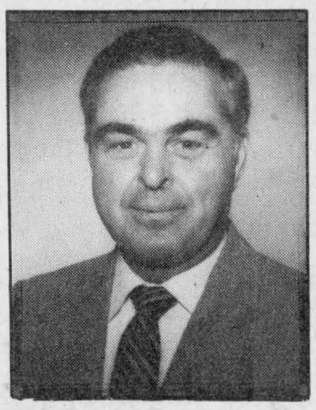

* Raised on Stormont county farm
* Six years military service RCAF
* 21 years Air Canada pilot
* Married 27 years, 4 children
* Owner/Operator Craig Miller Lodge, Glen Nevis
* Working for a responsible cost conscious council
* Familiar with farmers needs

VOTE

STEPHEN PRESTON | X

44-2p



Elect

DENNIS RANGER

For Councillor

TOWNSHIP OF KENYON

Sorry time didn't permit me to meet all the residents in the township. I would appreciate everyone's support

"Take part in the election Come out & vote on Nov. 12"

RANGER, D. | X



EARLY BIRD CHRISTMAS SHOPPING

Wednesday, Nov. 6 till door closing Sat., Nov. 9

SAVE 20%

On All Giftware

Crystal BOWLS Reg. $24.95 19.95

Crystal CAKE PLATES Reg. $5.95 4.75

Children's matching CUP, BOWL & PLATE Reg. $5.49 4.40

MUSIC BOXES Reg. $16.95 13.55

MUGS Reg. $2.50 2.00

Plus Toys and much more!

Come in and browse.
Buy and Save!
Lay-a-way with deposit

FREE Gift Wrapping

Town & Country Flowers & Gifts

Sheila Olson and Anna Vermeeren Props.

525-4098

16 Main St., Alexandria

45-1c

PICTURE PERFECT EVERY TIME!

OUR PHOTOFINISHING

... Excellent Work

AT SUPER LOW PRICES

12 exp..... 3.97

24 exp..... 8.17

36 exp..... 11.77

Disc exp..... 5.97

24-Hour Service on most films

ALEXANDRIA DRUG MART

(Sam Sultan, prop.)

5 Main St., South

525-2525

44-tf

A MESSAGE TO CHARLOTTENBURGH VOTERS:

From

MORGAN MAJOR

Your Candidate

For Reeve

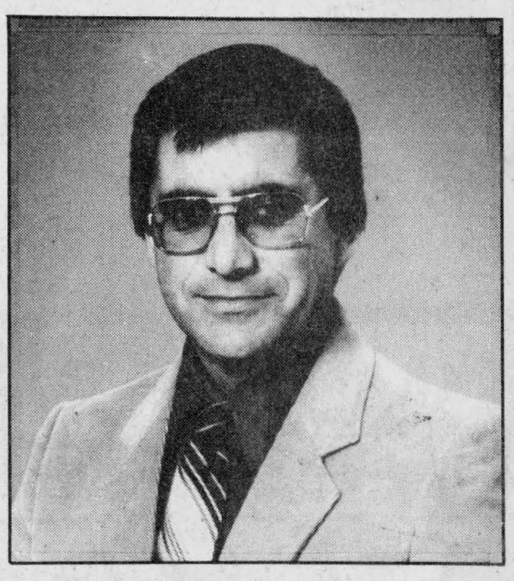

DEAR RATEPAYERS:

I feel that I have gained such experience as Councillor and as Deputy-Reeve over a period of 8 years service as to warrant your support for the office of REEVE of Charlottenburgh Township. I also feel that I have gained a working experience at both the Provincial and the Federal levels of government so as to provide Charlottenburgh Township Council with strong leadership. Together with the other four members of Council, I will, as your REEVE, continue to be a strong leader.

When I am selected as your REEVE, I will chair Council meetings with a firm hand. I promise, dear ratepayers, if you give me this mandate, I will continue to work on your behalf for the betterment of our municipality in the areas of increased housings, steady upgrading of our road system and yearly improvements to our three fire departments as well as our industrial areas and our recreational facilities.

If Charlottenburgh is going to be progressive in the years ahead, we will need strong leadership. I believe that given the chance, I am that strong leader.

For Informtion and Transportation on November 12/85, Please Call: 931-1055

LET'S WORK TOGETHER FOR OUR TOWNSHIP!

VOTE

MAJOR, Morgan F | X

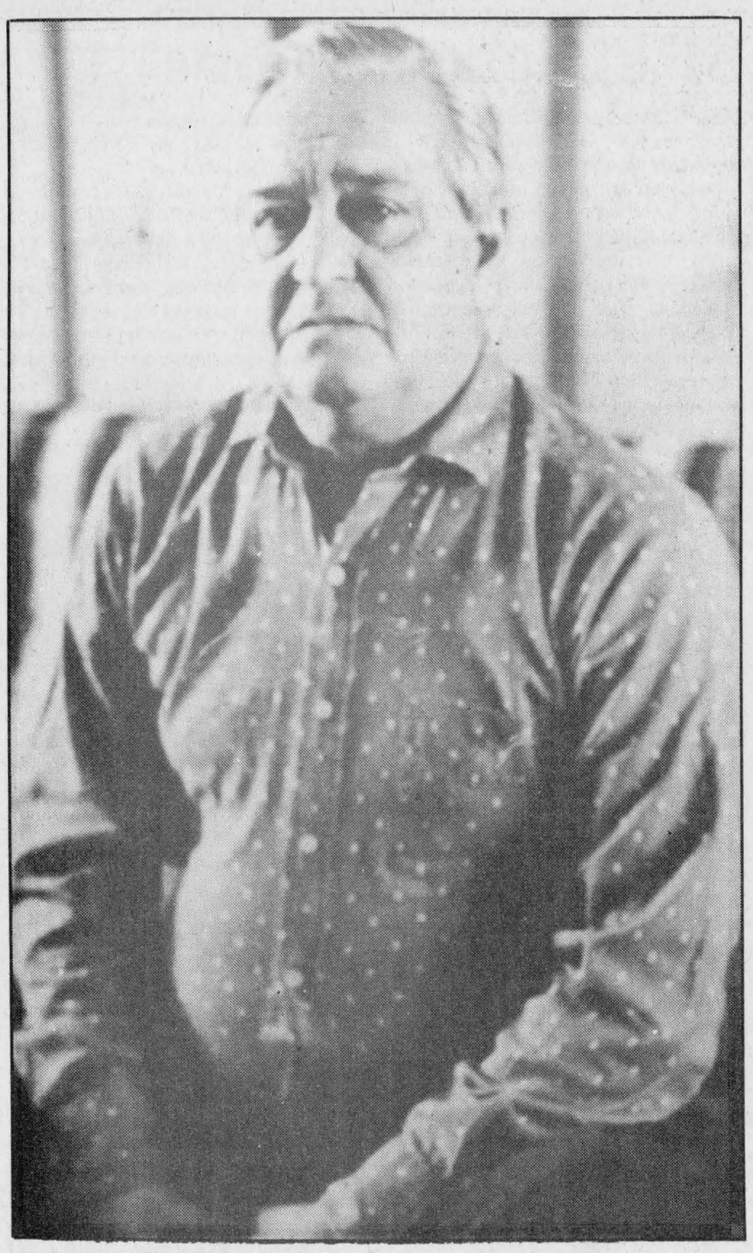

Watching the war from behind barbed wire fence

For Alexandria's Carl Seeley, 31 proved to be an unlucky number.

Mr. Seeley, now 65 and retired, was a mid-upper gunner in a Halifax bomber during the Second World War. He was attached to the 415 Squadron Bomber Command out of Yorkshire, England and made 30 successful forays into France and Germany.

His luck, and the luck of the rest of the seven-man crew, ran out on a night bombing mission over Cologne, Germany on October 29, 1944. The bomber was riddled with flak and Mr. Seeley said he knew right away the plane had been hit.

"There were only two of us, the flight engineer and myself, who got out," Mr. Seeley recalls. "He was up in the front and I told him to get the hell out. We were on fire and I had to push him out of the plane. The flight engineer landed in a tree. I didn't see him after we jumped. Even with all the training you did, some people make it and some people don't."

Mr. Seeley was on the loose for three days, resting at night and walking during the day. Heading for the American lines, he was only a two-day walk away from safety when he was captured by German troops who discovered him hiding in an ack-ack battery.

"(The soldiers) treated me very well," Mr. Seeley said. "Right after they captured me we all had to go into the basement of the battery because our side was shelling us."

Following a week of questioning in Frankfurt, Mr. Seeley was taken to a prisoner of war camp in Kracow, Poland. The camp, which held 1,500 air men from Canada, Britain, New Zealand and Australia, was sparse, but Mr. Seeley recalls being treated well, or at least as well as could have been expected under the conditions.

"We had no luxury," he said of his new home. "They treated us as well as they could. As long as you behaved, you wouldn't get into any trouble."

The consequences of not behaving, or not following the rules, were often quick and brutal. The prisoners were under strict orders not to return to their own barracks once an air raid began. Mr. Seeley remembers one prisoner who ignored that rule and was shot and killed by a guard.

The prisoners received a little bit of mail but most of their news from the outside world came from a radio. Prisoners managed to build a little radio from parts that were smuggled into the camp. The radio, which was moved every day, was their lifeline to the outside world and the men were able to keep abreast of the latest war developments by listening to British news broadcasts. It came as a surprise to no one when, on January 1, 1945, the Germans announced everyone would be moved to another camp.

The war was quickly coming to an end and the rapidly advancing Russian army was getting too close to the camp. The men were forced to march for 21 days, walking for most of the day and sleeping in barns at night.

At the end of the forced march, they were loaded onto box cars and taken by train to a second camp at Luckenwalde, Germany. Forty-five men were crammed shoulder to shoulder in the cars.

"We were in the box cars for 10 days," he said. "That wasn't so hot, especially when you had to go to the bathroom."

Mr. Seeley and the others arrived at Luckenwalde in February. At that late stage in the war, Germany had lost many of her soldiers and the men were met by camp guards who were in their 60s and 70s.

Then, one day in May, 1945, it was all over. Mr. Seeley recalls waking up one morning and finding the camp deserted. The guards had all fled during the night and shortly after the camp was liberated by Russian troops.

"I had a buddy from Toronto. His name was Victor," Mr. Seeley said. "When we were liberated we decided to walk over to the American lines. On the way we met a bunch of French girls who had also been freed and we all walked over to the Americans. The boys who stayed in the camp were sent home by the port Odessa in Russia. I got home two months before the rest of them did."

While every soldier is told it's his duty to attempt to escape, Mr. Seeley said the radio broadcasts from London told them just the opposite.

"Not many men tried to escape (from Kracow)," he said. "It was too difficult and everyone knew it was just a matter of time before the war ended. We were told by London to stay put and not to take any chances. We were too far behind the lines to do anything. If I had escaped, I would have had to go to Russia. It's very difficult when you can't communicate with the locals."

On the whole, Mr. Seeley said his time spent as a POW wasn't too bad. As a senior officer, he wasn't required to work in the camps and he spent most of his time playing cards and "walking the compound looking for cigarettes" which were in constant short supply.

In all the time he was held by the Germans, he never once received his Red Cross parcel and while he was allowed to write letters, which were later scanned by a censor, he never received any mail from home.

"We were following our orders and they were following theirs," he says of his captors. "They had a job to do and so did we."

Despite that rather philosophical outlook, the experience did take its toll. It wasn't until he'd been back in Canada for a year that the nightmares stopped and he was able to sleep properly.

While in the prison camps, Mr. Seeley remained on the army payroll and when he arrived back in England he picked up what was considered then to be a small fortune.

"I enjoyed (spending that money) I'll tell you," he said. "It took you far in those days."

Two men fined for impaired driving

Two men received fines totalling $600 Thursday in Alexandria Provincial Court after both pleaded guilty to charges of impaired driving.

Kevin Lapierre, 18, of Martintown, was charged Oct. 27 in Charlottenburgh Township.

Court was told Mr. Lapierre was driving along a street in Martintown and struck a parked vehicle. Estimated damage from the collision was $6,500.

The accused was taken to Lancaster OPP for a breathalyzer test and his readings were 120 and 118 mgs. of alcohol in 100 mls. of blood.

Even though the man's readings were low, Judge Reginald Levesque suspended his driver's license an extra three months because of the damage caused to both vehicles.

Mr. Lapierre was given 60 days to pay his $300 fine.

Serge A. Chartrand, 39, of Cornwall, was charged May 12 in Charlottenburgh Township.

Court was told Mr. Chartrand was driving westbound on Hwy. 2 and was stopped by a police officer because his vehicle had no rear lights.

During the investigation, the officer smelled an alcoholic odor on the man's breath. Mr. Chartrand was taken to Lancaster OPP for a breathalyzer test and his readings were 202 and 190 mgs. of alcohol in 100 mls. of blood.

The accused was fined $300 and given 30 days to pay the fine.

October was average month

by George Hambleton

October was an average month as far as the temperature was concerned, with a high of 19.5 C (67) and a low of -6.5 C (20 F).

Rain fell 13 times, for a total of 87 mm (3.5 inches), 12 mm (.5 inch) above normal. A severe thunderstorm took place on October 24.

With the above average rainfall for the last two months, ground water levels are near normal.

In October of 1984, temperatures were somewhat warmer, with a high of 24 C (75 F) and a low of -7.5 C (18.5 F) with 51 mm (two inches) of rain falling.

Public school electors in the townships of Kenyon, Roxborough & Village of Maxville

For continued progress in the public school system on November 12

RE-ELECT

K. FRASER CAMPBELL AS TRUSTEE

K. Fraser Campbell	X

44-2p

CATCH THESE ***SAVINGS***

Ladies' **WINTER JACKETS** Sizes 5 to 17 Reg. $48.00 *SALE PRICE* $19.99

SAVE 20% on Lined Jogging **BOOTS** by North Star Reg. $42.99 *NOW* $34.39

SAVE 20% on Men's **JACKETS** Young Styles Reg. $46.99 and up *SALE PRICE* $37.59 and up

HIS & HERS BOUTIQUE

14 Main St. Alexandria 525-3808

45-1c

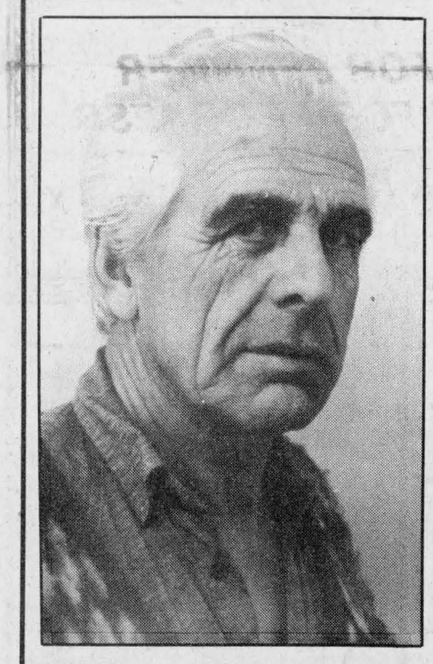

NORMAN LAPERLE

The Councillor who knows the needs of housing in Alexandria, who will bring low rental geared-to-income housing to Alexandria and has the experience and ability to do it.

On Tuesday, November 12,

For Councillor, — Vote

NORMAN LAPERLE	X

45-1p



WHEN THE MERCURY DROPS... SO DO OUR PRICES! For best selection come in today!

WINTER BOOTS 10% to 50% OFF

Ladies' Pile Lined BOOTS Black or Grey Suede Leather Sizes 6 to 8, Reg. $36.99 Special $19.99

Ladies' SUITS 20% OFF

Ladies' BLOUSES Assorted Styles and Colors 33 1/3% OFF

52 Kenyon St. Tel. 525-2207

Ladies' SLACKS Assorted Styles and Fabrics 1/2 PRICE

Men's SWEATERS 1/2 PRICE

Take a tip from Jack Frost... and save here!

MENARD FAIRWAY CENTRE

45-1c

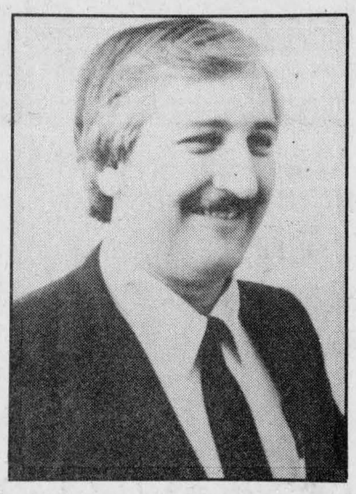

Vote For

ROLLAND DUBEAU

For

COUNCILLOR

Township of Lancaster

I was born, raised and always lived in the township except for 6 years. During those years I lived in the village of Lancaster where I was on the village council as a councillor. The knowledge that I acquired here in the workings and problems of a council will certainly help me help you better.

I am district manager (Cornwall District) for Georges Lanthier et Fils Ltee. In this position I have learned to listen, respect others' ideas and opinions. It is only by working together that we can all better our future.

My aim is the best for the majority. To do this I need your support on November 12th.

45-1p



GEORGE FULTON

Re-living the horrors of a German POW camp

When 19-year-old George Fulton joined the 1st Battalion Black Watch in May of 1940, he probably figured he would end up seeing a lot of action.

The next two years were spent in Scotland and England, undergoing rigorous training with British commandos. The only problem was that Mr. Fulton's Canadian Viking Force first tasted action at a place called Dieppe, a name that would stand for so much in the decades to come.

"We never got off the beach," said Mr. Fulton, now 66 and living in retirement near Dalkeith. "Two years of training and I was captured in nine hours."

Dieppe proved to be a military disaster; one of those campaigns where everything goes wrong and the cost is tallied up in the wounded, dead and captured.

On that August day in 1942 the Allies managed to muster an impressive force. In C company alone, which is where Mr. Fulton did his fighting, there were Fusiliers from Montreal, the South Saskatchewan Regiment, the Winnipeg Cameron Highlanders, the Royal Regiment of Toronto, a couple of British commando units and even some American Army Rangers.

Dieppe will probably not be forgotten by Mr. Fulton. Not only was he captured and taken prisoner by the enemy, but it was on the beach at Dieppe that he picked up a scar on his right cheek.

"Shrapnel did that to me," he said. "But even the stones were being kicked up by the mortar and shells and they did the same thing to you."

Following medical treatment, Mr. Fulton and the others marched 100 miles before being loaded onto a train, 40 men to a box car.

"We were a week on the train and it was so tight you couldn't even stretch out," he said. "You'd get the odd dish of water and sometimes they'd shove sugar beets in through the bars. I've hated sugar beets and turnips ever since."

The train's final destination was Stalag 8B in Czechoslovakia, a camp that held 40,000 men representing almost every nation fighting for the Allies.

It wasn't long after Mr. Fulton's arrival that the mistreatment started. Some German soldiers had been captured by Canadian forces, tied up and, as the story went, shot. When the Germans at the prison camp heard this they selected some Canadian prisoners, Mr. Fulton among them, and bound their wrists with ropes and iron manacles.

From October 13, 1942 to November of 1943, the men's hands were bound from 6 a.m. to 6 p.m. The group were isolated in a special barracks, they couldn't sit or lie down on their bed and those caught out of their restraints would be punished by spending a few hours tied to a barbed wire fence.

"If you had to go to the bathroom, you had to wait until all 10 were ready to go at the same time," he said. "It did cause some guys problems, some got scars on their wrists. I was lucky, I never got anything."

Having your wrists bound for 12 hours a day does make it difficult to perform certain tasks. Mr. Fulton describes how the men learned to roll cigarettes, using the right hand of one man and the left hand of another.

When Red Cross officials visited the camp to inspect the conditions, the Germans refused to let them see the men who were tied. Mr. Fulton said there was little they could do if the Germans refused to grant them permission.

Although the camp was located far from friendly lines, a massive escape plot was pulled off while Mr. Fulton was held at Stalag 8B. For months some of the men had been working on a tunnel and one night about 20 of them managed to burrow under the fences and make a dash for freedom. As Mr. Fulton recalls, a good many of them were recaptured and brought back.

The advancing Russian army forced an evacuation of the camp in the spring of 1945. The men marched westward for three months, walking during the daytime and sleeping in barns at night. When they stopped for the night, the men stole kernels of grain, stuffed their pockets with them and ate them throughout the following day. That, along with an occasional potato, was all there was to eat for the next three months.

It wasn't long after the group reached the second prison camp, west of Hamburg, that they were liberated by members of the Imperial Black Watch.

"The Germans had brought a lot of political prisoners to the second camp and a lot of them died there," Mr. Fulton said. "When the Allies came the guards all surrendered.

From Germany it was a plane ride back to London, delousing and "a big feed which we couldn't eat because our stomachs had shrunk so bad. I can remember being in Brussels shortly after we were released. A friend and I went out and ate a big meal and we just couldn't hold it down."

Mr. Fulton says in spite of the hardships he had to endure, he was lucky to have gone through the two years of army training. He says he was able to endure everything simply because the army had whipped him into shape.

"I was a healthy and strong young man," he said. "The training helped. Canadians never really thought about being captured. You thought of either winning or being killed."

Man charged

A 36-year-old Cornwall man has been charged with causing wilful damage following an incident in Apple Hill on Thursday.

Maxville OPP report that the man left the King Edward Hotel and broke a window at the rear entrance and damaged aerials on two nearby vehicles.

The man will appear in Alexandria Provincial Court on Dec. 12. Cst. Jim Stewart investigated.

Receives grants

WILLIAMSTOWN — The Nor'-Westers and Loyalist Museum in Williamstown has recently received two grants to help fund a variety of projects and purchases.

Recently the Ontario Ministry of Citizenship and Culture announced a $3,618 1985 operating grant for the museum. This money will be used throughout the year to keep the facility operating.

Another grant was recently received from Wintario. The $1,280 grant was used to purchase a dehumidifier and air conditioner and a pfychrometer, a device for measuring humidity in the air.

Vote For

JENNIFER CHARBONNEAU

Councillor for the Village of Lancaster

A VOTE FOR JENNIFER IS A VOTE FOR PROGRESS

CHARBONNEAU, Jennifer | X

44-2p

- Resident of township 16 years, married to Judy, one son, Jason.
- Farmer (off the end of Fraser Road)
- Strong supporter of water and sewage projects.
- 5-year program upgrading and paving of roads
- Willing to listen to the concerns of the people.



For a new approach

Vote

Claude J. MALONEY

for Councillor

TOWNSHIP OF CHARLOTTENBURGH

45-1c

In Alexandria

ELECT ARTHUR Maclaren

for

PUC Commissioner

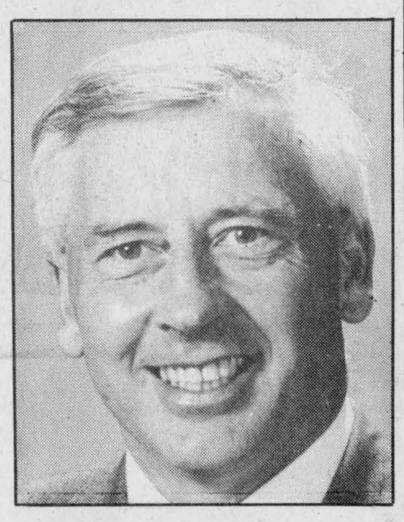

For the past 12 years as a member of Bell Canada Engineering department, I have worked closely with various Public Utilities planning construction of maintenance projects.

I have gained a knowledge of PUC operations and would like to work with the Alexandria PUC commission.

Your support on election day would be appreciated.

Vote Maclaren for Alexandria PUC

45-1p

ELECTION 1985

In Lancaster Township

on Tuesday, November 12

For Councillor, Vote

RICHARD VAILLANCOURT

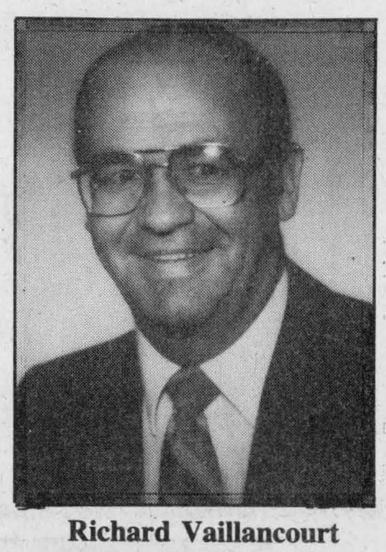

Richard Vaillancourt

Humbly I seek Your Support

I was born and raised in the township and am very familiar with the issues. I am also a strong family man and have lived in Glen Norman for the past 20 years. You may have known me when I owned and operated the Glen Norman General Store until August, 1976. I am currently president and owner of a thriving poultry and farm products business, Agri Val Inc., employing six people in the Glen Norman area.

I am committed to and interested in the well-being of Lancaster Township and all its citizens and very willing to give my time and experience to serve and benefit our community

For polling information and transportation on Election Day, please call 525-2546

VOTE

RICHARD VAILLANCOURT | X

For Lancaster Township Council

43-3c

In Alexandria

For Councillor Re-Elect

REMI PRUD'HOMME | X

NOV 12

IF TRANSPORTATION REQUIRED TEL. 525-3134

IGA

EVERYDAY EVERYWEEK warehouse prices

PEPSI, PEPSI FREE OR SEVEN-UP

REGULAR OR DIET
CASE OF 24 x 280 mL CANS

5.99

(PLUS DEPOSIT IN QUEBEC STORES), 750 mL BTL. ALSO AVAILABLE AT REGULAR PRICE, PLUS .30 DEPOSIT PER BTL.

POTATO CHIPS

REGULAR OR RIPPLE
LAURENTIDE, 200 g BAG

.99

APPLE JUICE

VITAMINIZED OR COUNTRY STYLE
ROUGEMONT, 1.36 L TIN

.99

PEANUT BUTTER

SMOOTH OR CRUNCHY
KRAFT, 1 kg JAR

2.97

MIRACLE WHIP

KRAFT
1 L JAR

1.99

MARGARINE

100% VEGETABLE OIL
IGA OR CHEFMASTER
454 g PRINT

.49

TEA BAGS

SALADA OR TETLEY
PKG. OF 72

1.89

CHEESE FOOD

SINGLES, PROCESS
KRAFT, 500 g PKG.

2.59

FRENCH FRIES

FROZEN, CHOICE
VALLEY FARM, 1 kg BAG

.59

SOUPS

ASSORTED VARIETIES
HABITANT
796 mL TIN

.89

FACIAL TISSUE

WHITE OR ALMOND
2 PLY, FLORELLE, BOX OF 200

.69

FABRIC SOFTENER

LIQUID, FLEECY
3.6 L CONT.

2.79

POWDERED DETERGENT

TIDE
12 L BOX

6.98

PRICES EFFECTIVE UNTIL CLOSING SATURDAY, NOVEMBER 9, 1985.
WE RESERVE THE RIGHT TO LIMIT QUANTITIES.

Sabourin hopes to shake injury bug with Platers



SPORTS

Peter Conway

From the beginning, it was a mismatch. It was David vs Goliath, but this time, David wasn't even in the same class as Goliath.

Alexandria Junior B Glens hosted the Ontario Hockey League's Guelph Platers Saturday night at the Glengarry Sports Palace. The game wasn't even close and ended with a 19-4 win for the OHL squad. The score wasn't important, though, for the people who attended the contest.

The evening belonged to Luc Sabourin, a local minor hockey product who's in his third season with the Platers. It was Luc Sabourin Appreciation Night and people in the area came out to cheer on a native son.

Sabourin is far from being the best defenceman in the Ontario Hockey League, but he's been an important cog in the Platers' lineup.

The main worry for Luc hasn't been protecting the crease area for his goaler this season, but his battle to stay healthy.

After missing the early part of the campaign with a fractured hand he recently returned to the lineup. But, five games later, he refractured the same hand.

The injury came just over a week ago in a penalty-filled contest with the Hamilton Steelhawks.

There was speculation around town during the week leading up to Saturday's game that he'd miss the affair against the Glens.

But, wearing a cast and hockey glove taped to it, he took a regular shift and even managed to delight the crowd with a goal.

There are some who might say Saturday's lopsided affair shouldn't have been held. A 19-4 score would harm the morale and confidence of most clubs. There were probably some players on the Glens club who were discouraged and confused following the game, and even embarrassed.

But let's not forget this exhibition-contest was a fundraiser for both clubs from the outset, not just the Glens.

Guelph isn't the only Ontario Hockey League club that plays against junior B squads during the hockey season. Peterborough Petes, with Winchester Hawks' native Terry Carkner, will be playing the Hawks later in the season at Winchester.

The Platers were given a lump sum for playing the Glens. That money is used for expenses while playing in the area against other OHL clubs.

What made this game even more special is that Luc got to wear a Platers' uniform in the rink where he started off his hockey career at the minor hockey level before graduating to the junior B Glens as a 16-year-old for one season.

There are only a handful of players from communities the size of Alexandria who can make the grade to major junior A hockey.

In the area, there have been Blair MacDonald, Michel Boisvenue and Maxville's John Wensink. The competition is fierce at OHL camps each fall.

It's an even more monumental task to earn a spot with a National Hockey League club.

At 19, Luc's hopes of playing in the National Hockey League can still become reality, but he has a difficult road ahead of him.

Hopefully, he can remain healthy for the rest of the campaign and impress the NHL scouts. NHL scouts tend to stay away from 19-year-olds in the draft each June.

His main goal will be to show the scouts he isn't injury-prone, but has the talent.

If nothing works out for him as far as a tryout with an NHL club is concerned, his hockey career route could take him to Europe.

A number of ex-NHL'ers and major junior A players have found the pasture greener on the other side of the ocean.

Sure, there's a possibility his hockey career could end with the Platers, but he's still in a select group of players from the area who have skated in the Ontario Hockey League.

Anyone who watched Luc perform Saturday night should be proud because he's a local product. For those who went out to Halloween parties or watched Hockey Night in Canada on the tube, well, that's too bad.

It was nice to watch a local kid perform in his backyard in front of friends.



JUNIOR EOSSA CHAMPS—The Glengarry District High School junior girls soccer team won the EOSSA championship last Thursday at Hawkesbury. Front row, left, Tanya Henri, Mitzi Howes, Beth MacLeod, Jocelyn Roman, Tamara MacPherson, Janice Lacombe and Jenny MacDonald. Second row, left, coach Jacqueline Fraser, Carmen Lajoie, Kim Blanchard, Cathy Fraser, Heather Campbell, Terry MacDonald, Luane MacDonald, Brenda Lapierre and Donna St. Denis. Third row, left, Bonnie MacLeod, Charlene Ryan, Brenda Campbell and Lyn Emond.



SENIOR EOSSA CHAMPS—The senior girls soccer team at the Glengarry District High School captured the EOSSA championship last Thursday at Hawkesbury. The Gaels now advance to the OFSSA championship next May at Sarnia. Front, row, left, Robin Masterson, Debbie Charlebois, Bonnie MacLeod, Connie Vander Byl, Jacqueline Trottier, Sheila MacIntee, Brenda Cameron and captain Diane Lefebvre. Second row, left, coach Jacqueline Fraser, Nicole Sauve, Betti MacLeod, Nancy Lapierre, Lyn Jeaurond, Shirley VanLoon, Frances Page, Janice MacDonald and Alana DaPrato.Third row, left, Danielle Gay, Karen McIntee, Ann Ferguson, Vivian Laliberte, Peggy Campbell and Lorna Howes.

Staff Photo-Peter Conway

Soccer teams capture titles

HAWKESBURY — Glengarry District High School Gaels girls' soccer teams captured both titles at the EOSSA soccer championship last Friday at Hawkesbury District High School.

Glengarry won three of four EOSSA titles up for grabs at recent tournaments. A week earlier, the junior boys squad won the EOSSA championship at Prescott.

The junior and senior squads, both coached by Jacqueline Fraser, posted shutouts in the respective finals. In the senior division, Glengarry defeated Kingston's Frontenac 2-0, while the juniors nipped Brockville's Thousand Islands 1-0.

The senior Gaels advanced to the final without allowing a goal in the tourney. In other games, the team posted an easy 6-0 win over Casselman and then dumped Smiths Falls 3-0.

The junior squad was also impressive en route to the championship game.

The squad dumped Rideau, of Elgin, 3-1 in an opening contest and then played to a scoreless tie with Kingston's KCVI.

The senior Gaels now advance to the OFSSA championship, which will be staged next May at Sarnia.

There is no OFSSA championship in the junior division.

Junior C Glens in second

Alexandria is on a roll in the Eastern Ontario Junior C Hockey League.

The local club posted a 4-2 triumph Friday night on home ice against North Stormont. On Thursday night, Casselman rallied for a 4-4 tie against Alexandria.

Yves Poirier paced the Junior C's with a pair of goals in Friday's victory. Roch Sabourin and Marc Poirier each tallied singles.

The win and tie leave the Junior C's in second place inthe seven-team league with a 3-1-1 record, one point behind league-leading St. Isidore.

Embrun, North Stormont and Russell are tied for third spot with six points each, while Casselman and defending champions Chesterville have three and two points respectively.

Scoring for North Stormont Friday night were Steve Tait and Ed Cameron.

Thursday night at the Glengarry Sports Palace, Casselman scored with just under two minutes left in the final frame to snatch a win away from Alexandria. Alexandria led 4-2 at one point in the third period.

Mike Campeau led the Glens with a pair of markers, while singles went to Roch Sabourin and Jean Lauzon.

Casselman's goals came off the sticks of Benoit Boulerice, Joel Forgue, Rem Gervais and Rejean Cayer.

Alexandria clung to a 3-2 advantage after 40 minutes of play.

Alexandria was scheduled to play last night (Tuesday) at Chesterville. The local club plays on home ice Thursday night against St. Isidore and concludes weekend play with a contest at Casselman Sunday afternoon.

EASTERN ONTARIO JUNIOR C LEAGUE STANDINGS

	W	L	T	Pts.
St. Isidore	4	2	0	8
Alexandria	3	1	1	7
Embrun	3	2	0	6
North Stormont	3	4	0	6
Russell	3	2	0	6
Casselman	1	4	1	3
Chesterville	1	3	0	2

Duo leads Masson with pair of goals

Craig MacSweyn and Jacques Deguire fired a pair of goals each as Masson Insurance romped to a 7-2 win over Larry Larocque's squad in a Bantam House League contest over the weekend at the Glengarry Sports Palace.

Also scoring for the winners were Stephane Landriault, Robbie Latreille and Daniel Brunet.

Scoring for Larry Larocque's club were Michel Lefebvre and Martin Levert.

Stewart Plumbing skated to a 5-2 decision over Picher Appliance. Stephane Lacasse and Roch Levac paced the winners with a pair of goals each, while Richard Chevrier rounded out the scoring.

The marksmen for Picher Appliance were Steve Menard and Paul Vincent.

In the final bantam contest, the goaltenders shared the spotlight. Jeff Lowe of Larry Larocque's squad and Randy Picher of Picher Appliance each kept the opposition from scoring in a scoreless draw.

PEEWEE

Stephane Pilon's hat trick paced Scotia Bank to a 7-0 win over Char-Lan on the weekend. Christian Bellefeuille chipped in with a pair while singles went to Randy Gebbie and Trevor Levert.

Bell fell behind 3-0, but scored seven straight goals en route to an 8-3 win over Hope's Auto Parts.

Nicko Charbonneau paced Bell with a hat trick, while Nick Bonneau added a pair. Alain Brunet and Eric Hurtubise rounded out the scoring.

Steve Maisonneuve led Hope's Auto Parts with two goals, while Neil Austin scored once.

Nicko Charbonneau's four goals lifted Bell to a 7-4 triumph over Hope's Auto Parts on Oct. 27.

Aaron Villeneuve chipped in with a pair, while Alain Brunet added a single.

Steve Maisonneuve and Christian Bellefeuille scored a pair of goals each for Hope's Auto Parts.

Eric Lewis scored a hat trick as Bell beat Scotia Bank 6-4.

Nicko Charbonneau added a pair, while Daniel Emond tallied once.

Stephane Pilon fired a pair of goals for Scotia Bank with singles going to Marc Ouimet and Christian Bellefeuille.

ATOM

Sylvain Lavigne's two goals sparked Picher Appliance to a 4-0 win over Deguire Plumbing in an Atom House league contest over the weekend.

Wade McNaughton and Luc Titley scored once each.

In another contest, Stephane Decoste tallied three times as OPP posted a 6-1 win over Sealtest.

Eric Decoste chipped in with a pair, while Jean Vaillancourt completed the scoring.

Daniel Godard was the lone goal scorer for Sealtest.

Bantams lose two games

The "Lions Club" Bantam Glens opened their season with two losses and one win.

Last Wednesday in Williamstown, Char-Lan blanked the Glens 2-0 in the opening game. Then Friday night, hosting South Stormont, Trevor Morley scored with only 26 seconds left in the game to give the Glens a 3-2 win.

Michel Duval had already scored two powerplay goals in the first frame.

Saturday afternoon, penalties cost three powerplay goals for Rockland in the third period and the Glens lost 6-1.

Serge Bellefeuille, assisted by Daniel Levert, was the only scorer for the "Lions Club" Bantams.

Next weekend, the Glens will play two games with St. Isidore, first at the Glengarry Sports Palace on Friday night, and then in St. Isidore Saturday.

Sabourin feted at home as Glens host Guelph Platers

by Peter Conway

It was billed as Luc Sabourin Appreciation Night Saturday evening at the Glengarry Sports Palace.

Sabourin and the Guelph Platers were in town for a friendly exhibition contest against the Alexandria Glens of the Eastern Ontario Junior B Hockey League.

But wait a minute. Guelph emptied its bench and poured on to the ice in the middle stanza. A bench-clearing brawl in the friendly confines of the Glengarry Sports Palace?

No, it was just the Platers congratulating Alexandria native Luc Sabourin following his goal in front of the hometown crowd against the Glens. The Platers skated to an easy 19-4 win.

As a couple of teammates hoisted Sabourin off the ice in celebration, it was a memorable moment for him, in what has been an injury-riddled campaign.

"It was a special night for me," said Sabourin following the contest. "It feels good to see all these people I played minor hockey and junior hockey in front of."

There had been speculation throughout the week that Sabourin might not dress for the game because of a fractured hand. Although he sat in the stands last Friday night when the Platers defeated the Ottawa 67's, he didn't want to be scratched from Saturday's encounter with the Glens.

"I took a chance playing against the Glens. I could have hurt the hand worse. But it felt pretty good all night. My broken hand was sort of kept a secret. If I couldn't have played, some people might have been disappointed," he said.

Playing with a cast, he still managed to slip the puck past Glens' goaler Claude Gallant to give the hometown crowd something to cheer about.

"The guys were feeding me the puck a lot. They really wanted me to score in front of my friends," said Sabourin.

There have been frustrating times for Sabourin, a three-year veteran with the Platers. Prior to the hand injuries this year, he suffered shoulder and ankle injuries in the past. The injuries haven't shaken his confidence.

Despite the injuries, he's still confident he can contribute to the club's success on the ice.

"The shoulder and ankle injuries are okay. They don't bother me now. I'm not worried about injuries when I step on to the ice," he says.

Although pro scouts shy away from drafting 19-year-olds in the National Hockey League entry draft each June, Sabourin still has hopes of catching on with a club in pro hockey.

"I'm not sure about the draft, but I hope I can at least get an invitation to a pro camp next year," said Sabourin.

If a tryout with a pro team doesn't materialize, he hopes arrangements can be made to play in Europe.

"I've been talking to my agent and he's trying to work out a deal for me to play in Europe next year. I'd like to play pro over here, but you never know," he said.

The Platers have never had a winning season, nor has the team qualified for post-season play since joining the Ontario Hockey League four years ago.

With an impressive 12-2 mark, good enough for top spot overall in theOHL, Sabourin says the club is now getting more attention from pro scouts and other hockey people.

"We have a winning team this year and a lot of National Hockey League scouts are now watching us play," says Sabourin.

He credits first-year coach Jacques Martin for the club's success.

"Jacques is a super coach. The schools are on strike back in Guelph and he has us running four miles a day. Our club is in great shape. Jacques is doing a great job," says Sabourin.

Last weekend's road trip in Eastern Ontario for the Platers produced a couple of firsts for the club. The wins at Ottawa and Cornwall Friday and Sunday respectively, marked the first time the Platers posted wins in those buildings, since entering the league four years ago.

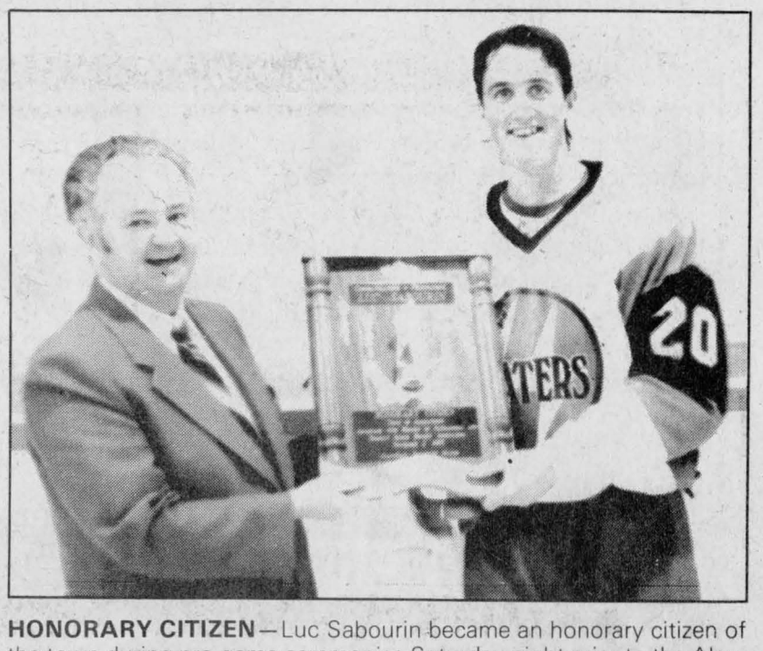

HONORARY CITIZEN—Luc Sabourin became an honorary citizen of the town during pre-game ceremonies Saturday night prior to the Alexandria Glens - Guelph Platers contest. Sabourin, who has skated the past two seasons for Guelph, receives a plaque from Mayor Jean-Paul Touchette.



SPECIAL GIFT—It was Luc Sabourin Appreciation Night Saturday evening at the Glengarry Sports Palace as the Guelph Platers came to town to play the Alexandria Glens. Sabourin was presented with gifts before the contest. Tom Murray, left, President of the Alexandria Minor Hockey Association, presents a gift to Luc on behalf of the local minor hockey association.

Rebels post easy victory

WILLIAMSTOWN — The Charlottenburgh Rebels were expected to have a lot of firepower this season in the Eastern Ontario Junior B Hockey League.

Saturday night on home ice, the team proved it.

The Rebels exploded for five goals in the middle stanza, humiliating the Winchester Hawks 14-6 at the Charlottenburgh Recreation Centre. The win avenged a 4-3 loss to the Hawks a week earlier in a contest played at Winchester.

The win also snapped a two-game losing streak for the Rebels and improved the team record to 3-2. The team is in fourth spot, only four points back of Alex English Division-leading Navan Grads. The Grads have an impressive 5-1 mark for 10 points.

The Rebels put the game away in the second period after a closely played opening period, which saw the visitors trailing 2-1 after 20 minutes.

Frank Sinfield, who toiled last season for the Central Junior Hockey League's Hawkesbury Hawks, led the Rebels with four goals and three assists.

Dwayne Spink had an eight-point night, scoring three times and adding five assists. Roddie McKenzie tallied twice and had two assists, while Gary Theoret chipped in with a pair.

Completing the scoring for the Rebels with singles were Mike Lapensee, Shawn Blanchard and Murray MacDonald.

For Winchester, Rene Bongard scored once and added two assists, while Mark Smith, Trevor McClatchie, Chris Lynth, Kirk Bradley and Keith Moore also scored singles.

The Rebels have a pair of games this weekend. Saturday night, the team hosts a rejuvenated Clarence Creek squad. The Beavers won a pair of games last weekend and sit in second place, only two points back of Navan.

Sunday night, the Rebels travel to Navan for a showdown against the pace-setting Grads.

Game time Saturday at the Charlottenburgh Recreation Centre is 7:45 p.m.

ALEX ENGLISH DIVISION STANDINGS

	GP	W	L	T	F	A	Pts.
Navan	6	5	1	0	29	28	10
Clarence Creek	6	4	2	0	29	23	8
Winchester	6	3	3	0	34	32	7
Char-Lan	5	3	2	0	39	24	6
Metcalfe	5	2	3	0	24	24	5
Alexandria	6	2	4	0	24	42	4
Vanier	6	1	5	0	22	30	2

WEEKEND SCORES

Friday—Navan 4, Metcalfe 3, overtime; Clarence Creek 8, Vanier 3; Winchester 13, Alexandria 2.

Saturday—Char-Lan 14, Winchester 6.

Sunday—Clarence Creek 6, Alexandria 5; Navan 3, Vanier 2.

UPCOMING GAMES

Thursday, Nov. 7, Navan at Clarence, 8 p.m.

Friday, Nov. 8, Winchester at Alexandria, 8:30 p.m.

Saturday, Nov. 9, Clarence at Charlottenburgh, 7:45 p.m.

Sunday, Nov. 10, Alexandria at Metcalfe, 2 p.m.; Charlottenburgh at Navan, 7:30 p.m.

Chabot scores two goals as Ottawa Hotel wins contest

Ottawa Hotel posted a 4-1 win over the Glengarry Aces Sunday afternoon in an Alexandria Foot Hockey League contest at the Glengarry Sports Palace.

Jerry Chabot and Bobby Chabot led the winners with a pair of goals each.

The Glengarry Aces' goal came off the stick of Donald O'Connor.

The game was the only one scheduled over the weekend in the Alexandria Foot Hockey League.

Clarence beats Glens, move closer to the top

CLARENCE CREEK — Clarence Township Beaver fans haven't had much to cheer about the past couple of years in the Eastern Ontario Junior B Hockey League.

While it's still too early to judge this year's squad, Clarence Township is giving its fans plenty to cheer about six games into the 1985-1986 campaign.

The Beavers are off to an impressive start, winning four of six games and challenging Navan Grads for top spot in the Alex English Division.

The Alexandria Glens fell victim to the Beavers Sunday afternoon at Clarence Creek, coming out on the short end of a 6-5 squeaker.

Clarence Township led 3-1 after the opening stanza and clung to a 4-3 advantage after two periods.

Clarence Township was sparked by Alain Bergeron, who fired a pair of goals and added an assist. Marc Dumas, Marc Nadon and Guy Desjardins scored once and added helpers, while Greg McEachern tallied once.

For the Glens, Captain Darrell Hay paced the attack with a pair of goals, while Leonard Seguin scored once and added three assists. Jean-Luc Menard and Stephane Gareau rounded out the scoring.

The Glens would just as soon forget about Friday's game at Winchester. Winchester held a comfortable 5-1 lead after the opening period and then blew the game open with six goals in the middle stanza.

Winchester skated to an easy 13-2 win agains the Glens as the team evened its record to 3-3 after six outings.

Kirk Barkley sparked the Winchester attack with three goals and an assist, while Mark Smith and Trevor McClatchie tallied two goals each. Keith Moore and Mike Harper each had a five-point night on one goal and four assists, while Chris Lynch, Brad Holmes and Todd Byrnes completed the scoring.

McClatchie and Bongard had two assists each, while Holmes, Lynch and Byrnes each had one assist.

In other games on the weekend, Navan nipped Metcalfe 4-3 in overtime and Clarence Creek dumped Vanier 8-3 in Friday's contest.

The Charlottenburgh Rebels easily defeated the Winchester Hawks 14-6 Saturday night, while on Sunday Navan posted a 3-2 squeaker over Vanier on home ice.

The Glens have a pair of games this weekend. Friday night, the team will try to avenge an earlier loss to Winchester as the Hawks invade the Glengarry Sports Palace.

Sunday afternoon, the Glens travel to Metcalfe to tangle with the Jets. Game time Friday night at the Glengarry Sports Palace is 8:30 p.m.

TARTAN NIGHT
Sponsored by the Optimist Club of Cornwall



Sat., Nov. 16, 1985
at MacDonell's Inn
Dancing from 9 p.m. to 1 a.m.
Featuring **THE BRIGADOONS SCOTTISH ENTERTAINMENT**
Added Attractions: **"Pipe Major John MacKenzie" and "The MacCulloch Dancers"**
$8.00 per person
Includes Lunch **Prizes for best dressed**
Refreshments Served **Individuals & couples.**
Tickets available from all Optimist Members, Mitchell's Store on Pitt St. N., Jack MacDonell's Motor Sales and Betty Brite Cleaners, 616 Pitt Street
MacGillivary's Outfitters
315 Clarke Ave., Cornwall, 933-4867
45-2c

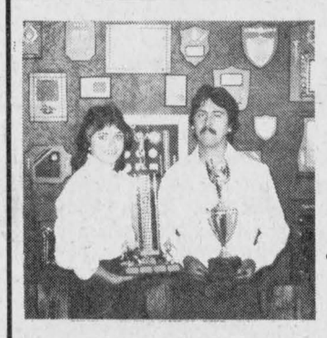

Chico & Jo
TROPHIES
Trophies, Plaques and Engraving
Gérard & Johanne Gareau proprietors
48 Macdonald Blvd., Alexandria
525-4051 45-1c

VCR
MACHINE RENTALS
$5 Overnight
Only
This Weekend Only
Fri., Nov. 8 to Sun., Nov. 10
See Our Line Of
Panasonic
TVs, VCRs and Radios
LANCASTER
GIFT & VIDEO
TEXACO
Service Centre
Hwy. 34 and 401
347-7258 45-1c

FOR COUNCILLOR
LANCASTER TOWNSHIP

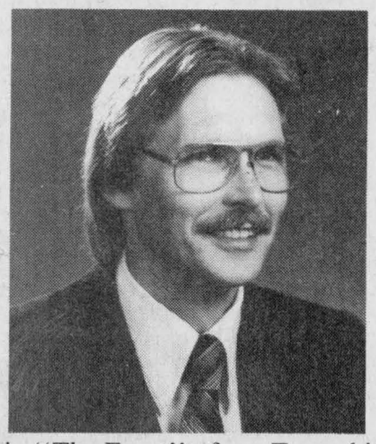

I have lived in "The Front" of our Township for 18 years and have experience throughout the Township assisting in veterinary work for eight years.

In seeking the position of Councillor I wish to apply my knowledge of the taxation process and its relationship to our high-budget expenditures such as roads, education and commitment to United Counties services.

The Township of Lancaster is a region well recognized for its farming production, recreational facilities and residential growth. I desire to fill one of the vacant council seats to assist in maintaining the orderly development of our Municipality.

Your vote on Tuesday, November 12th for Olaf Rumke will be a vote in support of worthwhile objectives.

And I promise to remove my signs after the election.

OLAF RUMKE X
LANCASTER TOWNSHIP 45-1c
VOTING DAY : TUESDAY, NOVEMBER 12th

SPORTS CALENDAR

WEDNESDAY, NOVEMBER 6
Women's Soft Puck League
7:30 p.m.
Glengarry Sports Palace
* * * * *
THURSDAY, NOVEMBER 7
St. Isidore vs. Alexandria Junior C's
8:00 p.m.
Glengarry Sports Palace
* * * * *
FRIDAY, NOVEMBER 8
Winchester vs. Alexandria Junior B's
8:30 p.m.
Glengarry Sports Palace
* * * * *
SATURDAY, NOVEMBER 9
Clarence Creek vs. Charlottenburgh Rebels
7:45 p.m.
Charlottenburgh Recreation Centre
Alexandria Men's Soft Puck League
9:00 p.m. - midnight
Glengarry Sports Palace
* * * * *
SUNDAY, NOVEMBER 10
SD&G No-Contact Broomball League
8:00 a.m. - 2:00 p.m.
Maxville Sports Complex
Alexandria Men's Soft Puck League
4:00 p.m. - 5:00 p.m.
Glengarry Sports Palace
Junior B Glens at Metcalfe
2:00 p.m.
Metcalfe Community Centre
Charlottenburgh Rebels at Navan
7:30 p.m.
Navan Arena
Junior C Glens at Casselman
2:00 p.m.
Casselman Arena
* * * * *

10% DISCOUNT WITH THIS AD
ALEXANDRIA AUTO GLASS & TRIM INC.
182 Main St. N. Alexandria
525-2481

Glengarry HONDA
HOURS Mon.-Fri. to 8 p.m. Saturday until noon
WE SERVICE BEFORE AND AFTER THE SALE
Hwy. 34 South **525-3760** **Alexandria** **525-3766**

ALEXANDRIA BUILDERS SUPPLIES LTD. HOME/ALL BUILDING CENTRE
Tel. 525-3151

THEORET VIDEO INC VIDEO RENTALS & MOVIES VHS
Very good assortment of tapes on hand. New arrivals every week
Alexandria **525-1006**

J. & E. GARAGE
Service Station and Gas Bar
Guaranteed work on all repairs
24-Hour Towing Service
129 Kenyon St. Alexandria
525-4309

MAURICE LEMIEUX
BOOKKEEPING
66 Main St. S., Alexandria
525-1666-4571

GLENGARRY AG
AGGREGATES & CONCRETE
"We do our level best"
Green Valley **525-1750**

ROBERT RENTAL
We sell generators and repair small engines
Hwy. 43 West **Tel. 525-2807**

This Space Can Be Yours
For $5.00 Per Week
13 Weeks - $65.00

LAUZON ACCOUNTING
Bookkeeping & Income Tax Returns
124 Main St. S., Alexandria
525-2069. if busy call 525-4731

Menard LUMBER
296 Main St., S.
Tel. 525-4723

WILFRID MAJOR
FEED SERVICE
North Lancaster
347-3211 or 347-3919

SALON UNISEX
Marielle Hamelin, Prop.
Complete Hair Styling for Ladies' and Men
78 Main St. S., Alexandria.
Tel. 525-2296

Betty GRÂCE A VOUS BECAUSE OF YOU
GEORGE LANTHIER ET FILS LTEE
Alexandria **Tel. 525-2435**

MASSON INSURANCE BROKERS LIMITED
All Types of Insurance For Your Needs
8 St. George St. W. 525-1836

GLENGARRY TRUCK CENTRE
Heavy Duty Truck Repairs
Highway 43 **Alexandria**
525-4463

This Space Can Be Yours
For $5.00 Per Week
13 Weeks - $65.00

SKY-HI VIDEO Rentals
ALEXANDRIA 525-1736
LANCASTER 347-3296
CASSELMAN 764-3340
3 locations to serve you
Over 2,000 cassettes for your viewing pleasure

CANADIAN TIRE
R. Lewis Sales Ltd.
400 Main St. S. Alexandria 525-3454

MARCEL LALONDE
ELECTRICAL CONTRACTOR
LOCHIEL ST. EAST
TEL. 525-3345

Televisions . Stereos . Towers . Antennas . Rotors . Etc.
with 17 years experience
Ladouceur Electric Service
(Located At Marcel TV-Furniture Ltd.)
(613) 525-3695

ALEXANDRIA IGA
Main St., S. **Alexandria**

GLENGARRY SPORTS PALACE
Macdonald Blvd.
Alexandria
525-3600

GTL always on the move
Alexandria
Tel. 525-1433

ALEXANDRIA
Restaurant Pizzeria
ACROPOLIS
Dining Lounge
ITALIAN - CANADIAN - CHINESE
127 Main St. S. **Alexandria**
Tel. 525-2744 or 3075

MICHEL LEFEBVRE
Sealtest DISTRIBUTOR
Chisholm Street, Alexandria
525-3888 or 3800

CHEV-OLDS TITLEY ALEXANDRIA, ONT.
Formerly Glengarry Motor Sales
Highway 34 South, Alexandria
525-1480 or 347-2436

Complete Home Furnishings
You'll always do better at...
MARCEL TV-FURNITURE LTD.
prestige **ALEXANDRIA 525-3692**

RYAX HOLDINGS INC.
John Ryan, Proprietor
Starter and Alternator Rebuilders
WHOLESALE AND RETAIL DEALERS
60 Main St., S. Alexandria 525-1123

Roy's GARAGE (Green Valley) LTD. We treat you Royally
PONTIAC BUICK Cadillac GMC Trucks
Green Valley **525-2300**

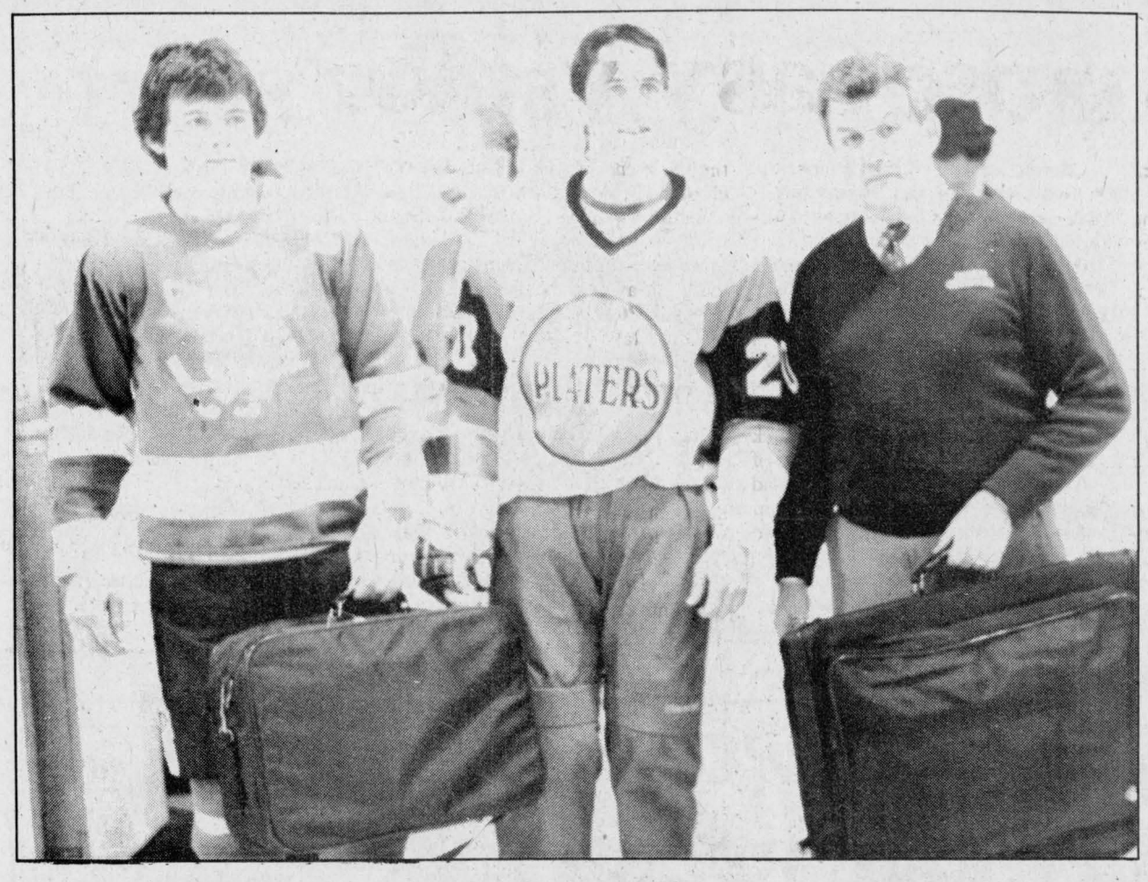

SABOURIN HONORED—Alexandria's Luc Sabourin was feted prior to Saturday evening's exhibition contest between the Ontario Hockey League's Guelph Platers and Junior B Glens. Sabourin received a number of gifts, including some luggage from the Glens hockey club. Presenting the gifts to Sabourin are Glens' Manager Gaetan Giroux, right, and team captain Darrell Hay.

Robinson tallies four

MAXVILLE — Corkie Robinson scored four goals to pace Dunvegan to a convincing 7-1 win over Maxville in the ladies division of the SD&G No—Contact Broomball League Sunday afternoon at the Maxville Sports Complex.

Dunvegan's goals were scored by Aline Hebert, Lois Robinson and Sheila Robinson.

Jackie Bray scored for Maxville.

In another ladies game, Lemieux blanked Casselman 1-0 as Therese Picher tallied for the winner.

Rachelle Groulx earned the shutout.

In the men's division, Lacombe Trucking defeated Caisse Populaire 5-1.

Scoring for the winners were Michel Decoeur with two, Pierre Decoeur, Denis Decoeur and Michel Beauclair.

Gilles Gareau tallied for Caisse Populaire.

Dunvegan Highlanders nipped Tremblay Poleline 3-2.

Scoring for Dunvegan were Earl MacLennan, Edward McDonald and Lucien Ladouceur.

Scoring for Tremblay Poleline were Armand Lapensee and Daniel Bourgois.

Freeman's Demons blanked Sabourin Construction 4-0 as four different players scored.

Gilles Delage, Gilles Theoret, Gerry Giroux and Henri Lapensee each bagged one. Don Lalonde earned the shutout.

Villeneuve Water Supply blanked Brownlee's 7-0 as Jeff Alguire earned the shutout. Rick Filion paced the winners with three goals, while singles went to Terry Belmore, Harvey Villeneuve, Jack Tessier and Jody Dewar.

Marc's Canteen posted an easy 6-0 win over Maxville Farm Machinery.

Gaetan Quesnel led the winners with three goals, while singles went to Rejean Bergevin, Donald Carricre and Jacques Hamelin.

Guy Quesnel was between the pipes for the shutout.

In the final contest, Johnny Mac's edged King Edward Hotel 2-1.

Scoring for Johnny Mac's were Dale Jarvo and Dwayne Whitford.

Raymond Piette was the marksman for King Edward Hotel.

St. Raphael's in first place

by Sue Sloan

Boasting a roster of five participating teams this year, the Border League teams have already seen nine games of competitive play each.

Currently in first place, with 18 points, is the St. Raphael's team, which also enjoys the distinction of being the defending league champs, in addition to a four-year hold on the title.

With a 9-0 record they have an eight-point lead over their nearest competitor Lancaster.

To date the Lancaster team's total point score amounts to ten following their 5-4 record.

Third place in the league standings reveals a three-way deadlock between the remaining teams of Glen Nevis, Laggan and new-entry Curry Hill.

These teams all share a six-point total after nine games played.

Game schedule for the upcoming weeks pits Glen Nevis against Curry Hill in Williamstown and Lancaster faces St. Raphael's in Maxville Thursday at 10:30 p.m.

In Alexandria this Sunday two games are scheduled in Border League play. Laggan takes on Lancaster at 1 p.m. while St. Raphael's defends its nine-game winning streak against Curry Hill at 2:30 p.m.

Char-Lan atoms win two against rival Alexandria

Char-Lan dealt the Alexandria Caisse Populaire Atoms a pair of losses over the weekend in Lower St. Lawrence Hockey League action.

Sunday at the Glengarry Sports Palace, Char-Lan defeated Alexandria 5-2. Scoring for Char-Lan were Richard Kufski, Hamish MacDonell, Kirk McDonell, Brian Deschamps and Matthew Gray.

Both of Alexandria's goals were scored by Ricky Latreille.

Friday night at the Charlottenburgh Recreation Centre, Char-Lan squeaked past Alexandria 3-2.

Hamish MacDonell scored the winner for Char-Lan, while Kirk McDonell and Terry O'Farrell completed the scoring.

Alexandria's goals came off the sticks of Liam Kemp and Ricky Latreille.

Saturday at Finch, Alexandria blanked North-Glen-Stor 6-0 as Patrick Sauve led the way with a pair of goals. Singles went to Marc Henri, Brad MacDonald, Steve Poirier and Ricky Latreille.

Terry Robitaille and Marc Leroux shared the shutout.

Glengarry Sports Palace
PUBLIC SKATING
WEDNESDAY, NOVEMBER 6
3:00 p.m. - 5:10 p.m.
Free Skating
THURSDAY, NOVEMBER 7
10 a.m. - 11 a.m. & 1:30 p.m. - 2:30 p.m.
Moms and Tots
8:00 p.m.
St. Isidore vs. Jr. C. Glens
FRIDAY, NOVEMBER 8
8:30 p.m.
Winchester vs. Jr. B. Glens
SUNDAY, NOVEMBER 10
7:15 p.m. - 8:45 p.m.
Public Skating
Prime Ice Time Available For the Month of November
Tel.: 525-3600



NOVEMBER SPECIAL

Men's and Ladies'

SKATES
by Daoust and Bauer

20% OFF

Special in effect until Sat., Nov. 23

SHEPHERD MOTORS and SPORTS SHOP
Glengarry's First Sports Shop
83 Main St., North Alexandria 525-1402

HOMELITE FALL OFFER.



*Standard equipment: vibration isolation, electronic ignition, chain brake. Savings are on the suggested list prices with 16" attachments.
Offer ends November 30, 1985 at participating dealers.
Better hurry!

Consult the yellow pages for your nearest Homelite dealer.

• Textron Canada Limited registered user

HOMELITE JACOBSEN

A.S.P. 83 Main St., North Alexandria 525-3620

45-1c

TOYOTA'S "What are you waiting for?" EVENT!



NOW'S THE TIME TO DEAL

During the Biggest Truck Event in Toyota's history a record number of Trucks and Vans Must Go!!!

WE ARE SLASHING PRICES

$1,000.00 AND MORE
ON SELECTED MODELS

The solid choice Toyota Trucks and Vans in stock now! So what are you waiting for?

TOYOTA

HIGHLAND MOTOR SALES
Maxville, Ont.
347-3950 or 527-2735

45-1c

PLATFORM
WALTER BLANEY
Candidate For
REEVE of KENYON

- I have a genuine desire to give leadership to a team of officers elected to look after the interests and concerns of the people of Kenyon Township.
- I promise to be a servant, not a dictator of the people and be decisive when the need arises.
- To further the interests of Kenyon Township at the County level
- To give leadership and co-operation support to township staff. And allow them to carry out their duties with confidence and credibility.
- To give our taxpayers a voice in improving services and facilities without going overboard on spending.
- To work for elimination of bureaucratic waste in all levels of municipal affairs.
- Maintaining a high standard of services re: roads, ditches, culverts and snow-plowing
- Maintaining an office staff based on administrative credibility not residence

Where Your Tax Dollar Goes?
For every dollar of realty tax (in 1984)

Township	31.9¢
Counties	11.2¢
Elementary Schools — 31.3¢ Secondary Schools - 25.6¢	56.9¢

Make sure how your tax dollar is spent by voting Walter Blaney for Reeve.

I WILL KEEP THESE PROMISES AND MAKE NO OTHERS I CAN NOT KEEP

ON ELECTION DAY

Tuesday, Nov. 12

VOTE

WALTER BLANEY FOR REEVE OF KENYON

Alexandria midget squad off to a slow start

by Sheila Stewart

The 1985-1986 season is a rebuilding year for the Midget Glens travelling team, losing nine veteran players including two goalies to the Junior B team. Coach Art Matheson and trainer Jacques Lajoie have their work cut out for them.

The players are enthusiastic and agree that dedication and hard work will bring the team up to previous standards.

The goaltenders need some help and Gerry Pang, coach of the Eastern Ontario Selects (female division) who was a goalie in his formative years and is the father of Darren Pang, goalie for the Chicago Black Hawks, attended a midget practice and gave goalies Jamie Poulin and Stephane Emond some good pointers.

This year the Lower St. Lawrence and Prescott-Russell leagues are together and there are ten teams in the midget category. This involves more travelling but should be more interesting for the players.

The Alexandria Midget Glens played their first exhibition game recently against Char-Lan and were defeated by a score of 6-3.

Char-Lan dominated the first period, scoring four goals while Alexandria tallied only one. The second and third periods were more evenly matched with both teams scoring two apiece.

Troy Matheson, Richard Daniels and Claude Lefebvre tallied for Royal Bank Midget Glens while assists went to Richard Willard one and Troy Matheson two. The goaltending was shared by Jamie Poulin and Stephane Emond.

Char-Lan's Daryl Menard and Ronnie Lefebvre each had doubles and Jamie Latreille and Dale Poirier tallied each a single.

Sunday October 21 Alexandria met North Glen Stor at the Finch arena in a very close game with NGS winning 2-1. The lone marker for Alexandria was scored by Leo Stewart unassisted. Stephane Emond performed well between the pipes for the midget Glens.

North Glen Stor's goals were by Curtis Marley and Pierre Landry.

Clarence Creek travelled to Alexandria for an exhibition game on Oct. 23 and this contest was the only winner for the Royal Bank Midgets so far this season.

Considering the team had some players suspended, the boys did very well defeating Clarence Creek 5-2. Scoring for Alexandria were Mark Rickerd, Claude Lefebvre, Mike Miller, Alain Boisvenue and Troy Matheson.

The first regular season game took place in Williamstown at the Char-Lan arena last Wednesday and the Country Beef and Pork were winners by a score of 8-3. Mark Rickerd, Alain Boisvenue and Mike Miller tallied one each for Alexandria, while Richard Willard and Richard Daniels each had an assist.

Char-Lan's Menard brothers each had a hat trick, while Kevin Chafee and Dale Poirier tallied one apiece.

Saturday Nov. 2 Alexandria hosted Rockland and were shut out by the visitors 8-0. The first period was close, with Royal Bank Midgets down 2-0, but the second and third periods were disastrous, not only because of the goals scored by Rockland but also due to the number of penalties handed out to both teams.

Rockland goals came from M. Gaumond and D. Vinette with two each. E. Laviolette, J. Maisoneuve, G. Beauchamp, S. Joly had one apiece.

The next game will be on Wed. Nov. 6 at 6:30 p.m. at the Glengarry Sports Palace.

Culkin foursome captures opening curling bonspiel

The opening spiel, "Wine and Cheese" was held at the Alexandria Curling Club this past weekend. Fourteen teams participated in the event. The spiel was convened by Norm and Betty Campbell. Winner of the two-game high were Don Culkin with teammates Peggy Lafave and Ernie Fox. The two-game runnerup was Art Craig and Norm Campbell's team with Paula Harden and Claire Aubry along with Denis Laderoute and Margie MacGillivray.

One game high was skipped by Paul Seguin with Dorothy Culkin, Leo Carroll and Denis Bray. The one-game high runner-up was skipped by Brian Clinton with Cliff Mullins, Pat Jourdeuil and Marie Boyle.

On Friday night the lovely display of the different varieties of cheese was under the direction of Joan Ryan while the spaghetti supper on Saturday was convened by Germaine Lalonde.

In other curling news the Ladies will begin Tuesday night playing for the Alexandria Business People's Trophy, while the men will have their gear ready to start Thursday night playing for the President's Trophy. The Mixed will get underway tonight playing for the IGA Trophy.

On the 22 and 23 of October, a ladies entry skipped by Betty Campbell reached the finals in the Sports Division of the CFRA bonspiel. All games were played at Lansdowne. Other members of Betty's rink were Phoebe Hay, third, Estelle Brazeau, second and Margaret MacCuaig playing lead. They won their first game against Cobden, lost the second to Buckingham, won the third and fourth against Ottawa Curling club and Riverside before bowing out to Huntley (Carp) Curling Club.

Upcoming events at the club are the Business Girls' Spiel sponsored by Crevier Bus Lines on November 16 and the Turkey Spiel beginning on December 9 and ending on December 19 with a gift exchange and Santa.

Win two

Dennis MacDonald's two goals lifted the Alexandria Peewee Glens to a 3-1 win over Hawkesbury Sunday in an interlocking contest in the Lower St. Lawrence Hockey League.

Patrick Ravary rounded out the scoring for the winners, while Scott Graham had two assists and Stephane Roman one assist.

Steven Peers tallied for Hawkesbury.

On Oct. 27 at the Glengarry Sports Palace, Alexandria skated to a 3-1 decision over Clarence Creek.

Scoring for Alexandria were Julien Boisvenue, Dennis MacDonald and Pascal Joanette. Marc Seguin had two assists, while single helpers went to Patrick Ravary, Julien Boisvenue and Dennis MacDonald.

Two nights earlier at Long Sault, Alexandria lost a 3-0 decision to South Stormont.

Scoring for South Stormont were Sean Clarke, Craig Villeneuve and Michael Clarke.

In an exhibition game on Oct. 24 at the Glengarry Sports Palace, Alexandria nipped Cornwall A 2-1.

Alexandria's goals came off the sticks of Dennis MacDonald and Pascal Joanette while Marc Seguin added an assist.

Eric Trepanier tallied for Cornwall.

Format changes in hockey loop

Another season is under way with a different format for the Midget Bantam and Peewee Glens. They will be playing interlocking games with District III during their regular season.

District III teams are Cumberland, Rockland, Clarence, Embrun, Casselman, St. Isidore, Vankleek Hill and Hawkesbury.

The schedule consists of 22 games for peewee and bantam and 20 for midget teams.

St. Isidore does not have a midget team. This means one away, one home game against each team. Then each league will have its own playoff.

As for the atom division, the five associations are playing the Lower St. Lawrence League only.

Teams are Long Sault, Alexandria, NGS, Char-Lan and Cornwall. They'll play a 20-game schedule like last year.

In the peewee, bantam, midget divisions, Cornwall has withdrawn their teams from the Lower St. Lawrence League.

RE-ELECT

JIM BAKER

As COUNCILLOR For The
Town of Alexandria
Tuesday, November 12

45-1c

DONALD BESNER

FOR COUNCIL



– Born and raised in Kenyon, - forty-three years old
– Bilingual Holstein dairy farmer for fifteen years
– G.F.A. member and director for 12 years - G.F.A. president for two years - O.F.A. director for three years
– Eight years actively involved in St. Bernard P.T.A.
– Vice-president and fiddler with the Glengarry Old Time Fiddlers

I Ask For Your Support Nov. 12

FOR TOTAL COMMITMENT TO THE PROSPERITY OF OUR TOWNSHIP

VOTE

44-2p

DON BESNER X

Pioneer®
Brand

Seed Corn

Performance you can count on

Pioneer hybrids are developed and tested by one of the world's largest research teams. Pioneer researchers make it their objective to select and breed only qualified hybrids having excellent stalk strength, Corn borer and root-worm torrerance. The result is a line-up of leader hybrids that can help you maximize yields.

That's why they're planted on more acres in Canada than any other brand.

You can count on Pioneer performance.

Sales Representatives
Corn, Alfalfa, Soybeans, Sila-bac
Sudan grass

PIONEER.
BRAND · SEED CORN

R.M. (Mac) Roy
Lancaster, Ont.
(613) 347-3304

Barton A. Roy
Bainsville, Ont.
(613) 347-2356

Pioneer is a brand name; numbers identify varieties; ® Registered trademark licensed to Pioneer Hi-Bred Limited, Chatham, Ontario.

44-2p

KENYON TOWNSHIP

ELECT

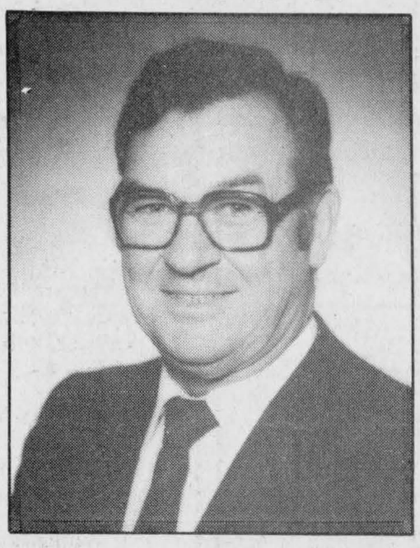

FINLAY McDONELL
as
DEPUTY REEVE

Long Term Planning And
Effective Administration
On YOUR Council

45-1p

SUPPORT

LORNE BARCLAY
FOR
COUNCILLOR
Charlottenburgh

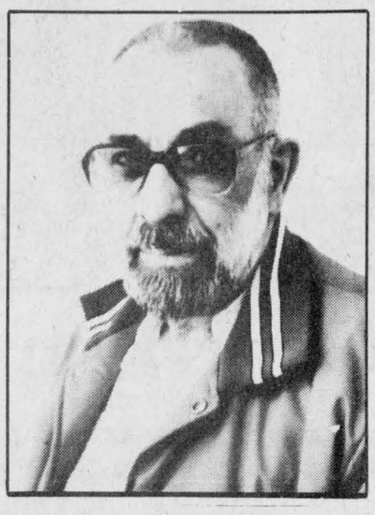

"A Voice on Council for All the People"

IN MAXVILLE RE-ELECT

GEORGE CURRIER

For Reeve

Experience:
– 11 years village council
– 5 years reeve
– 6 years councillor
– 6 years on arena board
– 5 years on Manor board
– 25 years involved in local sports in the village
– 12 years Maxville & District Lions Club
– President of Maxville & District Lions Club
– 5 years on county council
– Chairman of Social Services of SD&G

I have worked and will continue to work for the people of the Village of Maxville

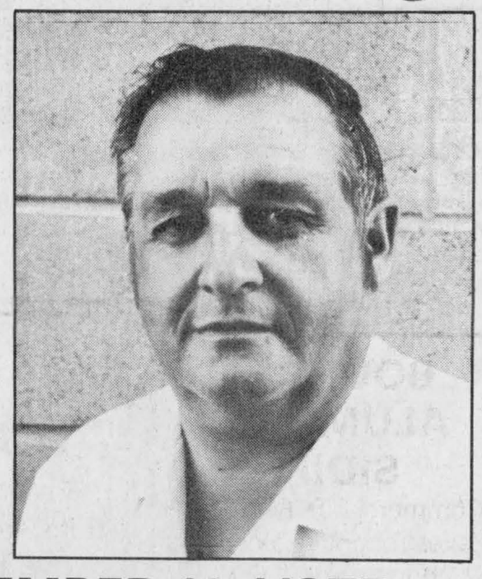

ON TUESDAY, NOVEMBER 12, VOTE

GEORGE CURRIER FOR REEVE

45-1p

Township of Lancaster
ELECTION
Tuesday, November 12

VOTE

GILLES GLAUDE

FOR COUNCILLOR

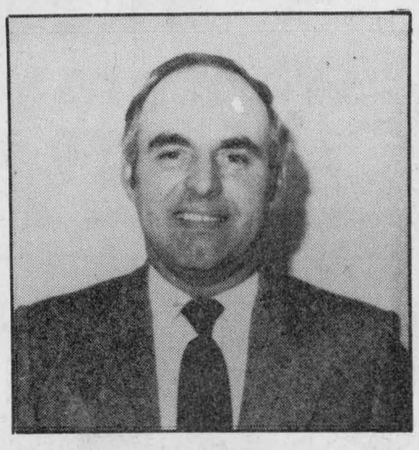

I am owner and manager of Hilltop Poultry Farms in North Lancaster. Graduate of Iona Academy, Sir George Williams in Montreal and St. Lawrence College (Arts and Science). Director on Farm Commodity Boards for the past 15 years and Parish Council for 20 years. I am fluently bilingual and have lived in the Township of Lancaster all my life. My wife is the former Betty Lee MacDonell and we have six children.

I strongly believe in the respect of citizen's rights and opinions and I think that priority should be given to the taxpayers in the best interests of this community.

I would like the opportunity to represent you to the best of my ability..

For polling information and transportation on election day please call 347-2530.

Children enjoy fun day

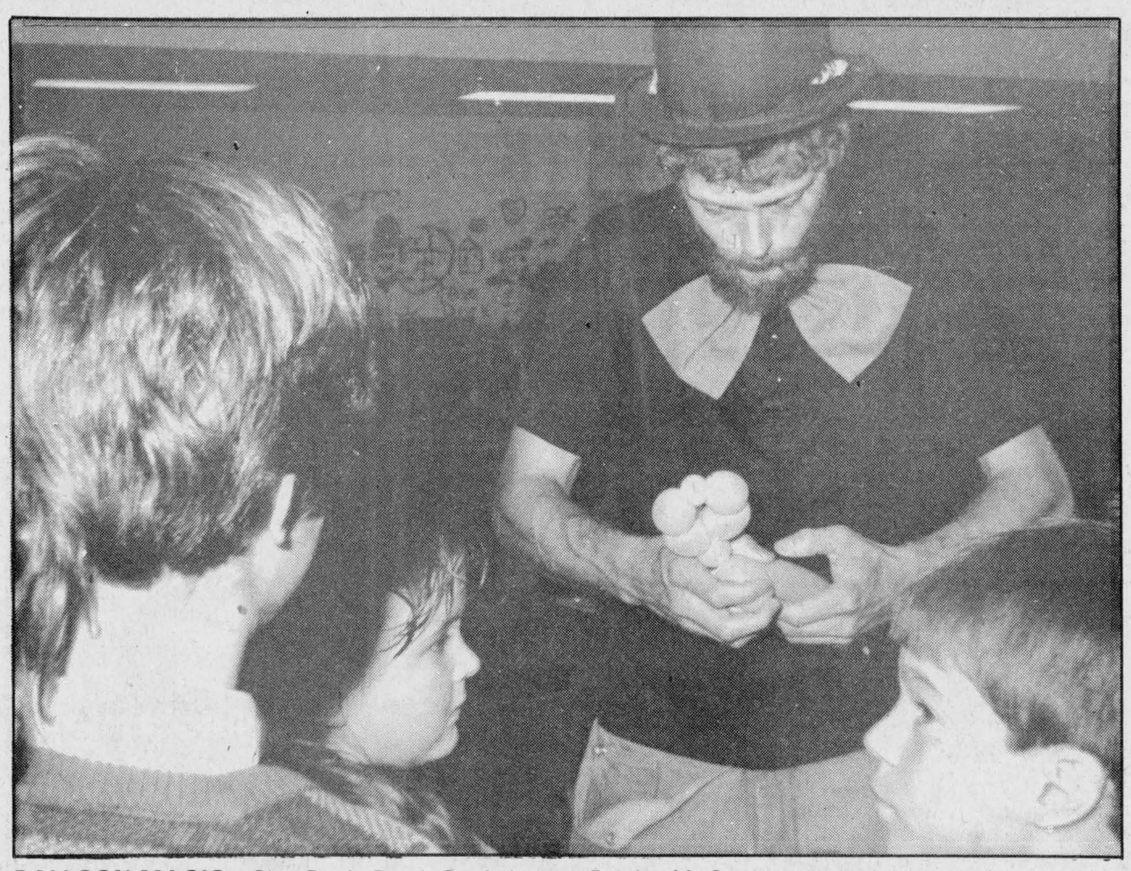

BALLOON MAGIC—Glen Roy's Brock Currie is a popular Glengarry entertainer and he was weaving his magic yet again Sunday during the Richelieu Club's children's day at the Glengarry Sports Palace. Mr Currie never had to worry about running out of an audience. The children were always willing to watch him turn simple balloons into a wide variety of animals.



FUN DAY—Allan Dupuis, left, of Alexandria just didn't seem to be able to get the hang of apple bobbing. After many wet attempts at the apple, Allan finally managed to snag his prize and walk away happy. Lyne Vaillancourt, right, of North Lancaster was on hand Sunday during the Richelieu Club's annual children's day to paint colorful faces on the hundreds of children who attended. Receiving a special make-up job is Marie-Louise Vander Byl of Alexandria.

Staff Photo-Bruce Hayes

Battle on for three seats

With less than a week to go before the November 12 municipal election, the race to fill the vacant council seats in Lochiel Township is coming down to the wire.

This year the election in Lochiel comes down to a battle for the three council seats. Ron MacDonell, elected reeve in 1982, was returned by acclamation for another three-year term.

Former councillor Alex McDonald was unopposed in his bid for the deputy-reeve's chair. Mr. McDonald, a veteran of Lochiel politics, is a former reeve and deputy-reeve.

The five candidates for councillor say they have received good support from local residents and they hope for the best come election day.

Jean Lucien Larocque, a farmer in the Glen Robertson area, is seeking another term on council. Mr. Larocque says he won't be campaigning and will rely instead on his past experience.

"I don't campaign," he said Monday. "I'll put an ad in the newspaper and that's it. Everybody knows me and I'm running on my record."

In speaking with local citizens, Mr. Larocque said people in the township are satisfied with how the municipality has been run and he said the outgoing government "was the best council I've witnessed in years.

"I think our council functioned very smoothly," he said. "If I'm elected I'll deal with the issues on a day to day basis. I'll just use good judgment and good common sense."

Another Glen Robertson area resident, Maurice Montpetit, said his campaign has been going very well and he's managed to talk to quite a few voters.

"Council has done a lot, but there's a lot more to be done," Mr. Montpetit said. "Lochiel should follow its neighbors and improve its roads and recreation facilities. They've done a good job, but they could do better."

The third candidate for a council seat is Laggan's Dan McIntee. Mr. McIntee said he has visited some local residents and has contacted others by phone.

As far as issues go, Mr. McIntee said there don't appear to be any. "I've never seen an election so quiet," he said.

While he thinks his chances of grabbing one of the three council seats are good, he adds that "you never know what will happen."

Mike Gillissie of the McCormick Road said his farm work has prevented him from getting out and doing any campaigning, but he hoped to do some in the next week.

"I have talked to some people and they have told me they're happy to see a young fellow running," Mr. Gillissie said. "I'd like to see the whole drainage process simplified and I think there should be more understanding and communication between the people involved. I'd also like to involve the public more in council decisions and get some more public input."

The fifth candidate, George Fulton from Dalkeith, could not be reached for comment. Mr. Fulton, the former Lochiel road superintendent, is making his first try at a council seat.

Our Classifieds Work For You

G.D.H.S. School Band's
Annual
CITRUS FRUIT DRIVE
Oranges and Grapefruit
Directly from Indian River Florida

Navel Oranges, Hamelin Oranges,
Pink Grapefruit



Guaranteed Delivery
If ordered before
November 15, 1985

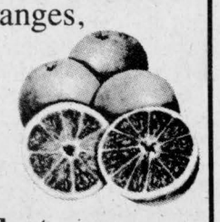

With prices even lower than last year
They make Great Christmas Gifts
For further information contact:
G.D.H.S. Office — 525-3110
or any Band member
45-1c

ELECTORS OF
LOCHIEL TOWNSHIP

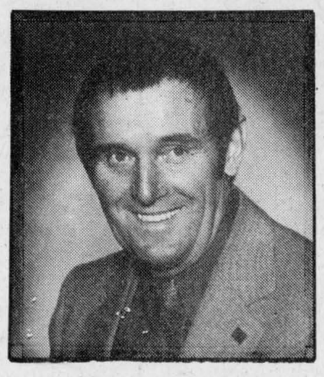

After missing a term off council for our Lochiel municipality and at the urging of many residents, I decided to run for Councillor.

I have always lived on a farm east of Glen Robertson and do carpentry work.

My work gives me an opportunity to meet many people and to discuss the needs of your municipaliey.

I am bilingual and willing to serve at all times.

On November 12th your support would be appreciated.

VOTE

Maurice Montpetit
44-2p

BOURDON ALUMINUM SIDING
Commercial & Residential
Eavestroughing, Windows,
Doors, Garage Doors,
Aluminum, Steel, Wood



Authorized Dealer
Hunter Douglas
5-year guarantee
on installation
Tel.: 525-1906
40-tf

FOR COUNCILLOR ELECT
JOHN DUNCAN MacDONALD

I have been the chairman of the Greenfield poll in federal and provincial elections for the past 15 years.

I've been residing in Glengarry County all my life.

I am willing to do all I can for the taxpayers of Kenyon Township.

I would appreciate your support November 12, election day, in Kenyon Township

VOTE

JOHN DUNCAN MacDONALD | **X**
45-1p



Everyone's ape about...
THE CLASSIFIEDS

The Glengarry News

3 Main St.
Alexandria

OLAF RUMKE **X**

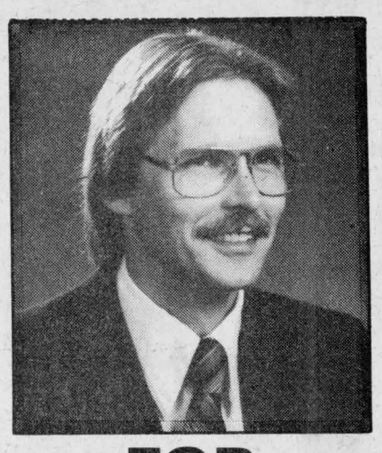

FOR COUNCILLOR
LANCASTER TOWNSHIP

VOTING DAY : TUESDAY, NOVEMBER 12th

And Yes we will take down our posters
45-1p

I REMEMBER
WHEN I FINISHED HIGH SCHOOL...

Times were different then.
Most people never went on past high school studies (we never had to). You could get a good job with a high school diploma and a lot of hard work...

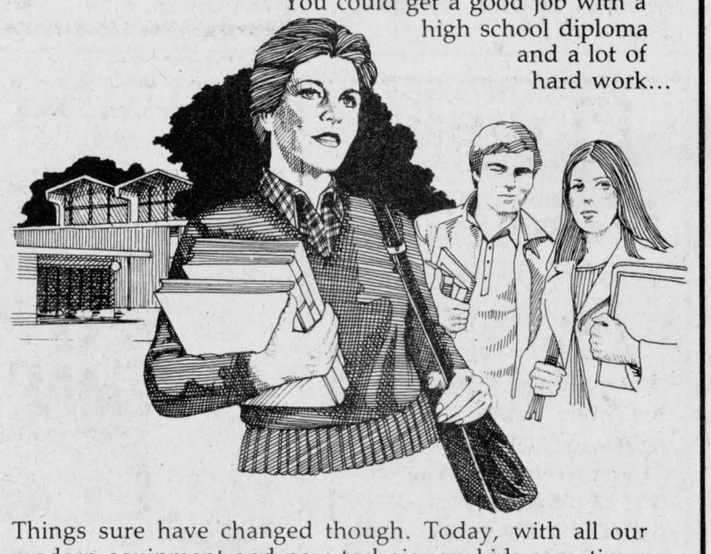

Things sure have changed though. Today, with all our modern equipment and new techniques, kids sometimes need more than a good high school education to get started in their career.

That's why it's a good thing we have colleges. By giving young people and old an advanced, modern education, colleges are giving people a better chance at the kind of tomorrow they deserve.

Nowadays, continuing your education at a college just makes good sense.

This message has been brought to you by the people at ST. LAWRENCE COLLEGE SAINT-LAURENT because,

WE SUCCEED WHEN OUR STUDENTS SUCCEED

ST. LAWRENCE COLLEGE SAINT-LAURENT
BROCKVILLE CORNWALL KINGSTON



WINNERS—The Glengarry Holstein Club centred out its members with the most productive dairy cows during their awards banquet Friday night. Shown receiving awards are, from left: Martin Van Sleeuwen, Highest Composite BCA Two Year Old and Senior Yearling Class; Louise and George Corput, Highest Comp. BCA Cow and Three Year Old Class and Highest Comp. BCA Four Year Old Class; David Smits, Highest Comp. BCA Mature Cow Class.



SUPERIOR PRODUCTION—Nine farms were honored with 15 Superior Production Certificates during the Glengarry Holstein Club's annual awards banquet, Friday night at the Bonnie Glen. Shown with their certificates, from left, are: (front) Don Thomson Jr., Kenneth MacDonald, Rae MacGillivray, Werner Bill and George Corput; (back row) Peter Van De Burg, Frank Van De Burg, Casey Van De Burg, David Smits and Peter Nysten. Staff Photo-Phil Rutherford

Rebate time running out

AG REPORT
Glen Smith

The delay in harvesting the corn crop will mean that most farmers will not be finished with their field work until late November. This will leave the month of December and the first two weeks of January to complete and submit your application for the Ontario family farm interest rate reduction program. With time out for Christmas, this may mean a lot of running around at the last minute.

I would encourage the producers eligible for the interest rebate to complete the paper work as soon as possible. This must be forwarded to the farm assistance program branch by January 15 at the latest. No applications will be accepted after that date.

The Ontario family farm interest rebate program is not a financial difficulty program. It is intended to ease the financial burden of those farmers who have accumulated high debt loads. This is an interest reduction grant on up to $200,000 of long term debt. Applications and brochures covering the details of the interest rebate are available at the agricultural office.

Parish Building, Kemptville College of Agricultural Technology Monday, December 2, 1985.

Exhibits will be set up. Attendance is limited to 250 participants. Cost will be $5 per person, including lunch. Pre-registration is not required.

9 a.m. to 10 a.m., displays and coffee.

10 a.m. to Noon, morning session; Computers in Agriculture, Michael Toombs, Computer Specialist KCAT; Spreadsheets, Bob Morrison, KCAT; Data Bases, Randy Ross, Computer Specialist OMAF.

Noon to 2 p.m., lunch and displays.

2 p.m. to 4 p.m., afternoon session; Grassroots; Farmers Testimonials; ACE (Agric. Computer Ext.); "The Future", Dr. Robert Kok, Computer Specialist Professor, McDonald College.

4 p.m. to 5 p.m., displays.

Canada's first progeny showcase, sponsored by Eastern Breeders Incorporated and Semex Canada will be held on Saturday at the A.M. Barr Arena, KCAT.

The program begins at 10 a.m. and concludes at 5 p.m. The progeny showcase will feature six daughters of EBI's to eight proven sires. There will be a classification demonstration and judging of the showcase animals. Lunch will be compliments of the DCAT. Everyone welcome.

Conservation tillage update and field demonstration, Nov. 13, Elora Research Station, Guelph. This will be a demonstration of Conservation Tillage concepts and an opportunity for hands on experience with the tillage equipment.

To register call Howard Lang, 1-519-621-2761, extension 279.

Eastern Ont. Beekeepers Association fall meeting, Thursday, Nov. 7 at 7:30 p.m., parish hall, Room 103, KCAT.

Royal Agricultural Winter Fair, Nov. 7 to 16, Exhibition Place, Toronto.

4-H Awards Banquet, Nov. 21, 7:30 p.m., Bonnie Glen Pavilion.

Glengarry Crop Improvement Ass. Anual Meeting, December 3, Bonnie Glen Pavilion, 10:30 a.m.

Glengarry Holstein Club Annual Meeting, December 12, Kirk Hill United Church, 10:30 a.m.

Glengarry County Eastern Breeders Inc. Annual Meeting, Tuesday, February 4, 1986, Green Valley Pavilion, 8 p.m.

Outgoing president receives pin

Mrs. Rita (Quesnel) Carriere was presented with a Canadian Diabetes Association pin as outgoing president of the local chapter at a meeting at GDHS on October 22nd. Mrs. Marlene Coulter, president of the Cornwall CDA made the presentation.

Rita is retiring from the presidency of the Alexandria and District Chapter because of personal commitments but will continue to be supportive and active in the chapter. She had served as president since its founding a year ago.

The new slate of officers for 1986 will be chosen at a meeting at GDHS at 7:30 p.m. November 19.

Co-workers with Mrs. Carriere have been Morag Libbos, 2nd vice-president; Sandra Ruttenberg, vice-president; Kitty Ewaschuk, sec.-treas. and the directors: Aline Charlebois, Doreen Johnson, Francis Chretien, Sylvie Bergevin, Florence Montpetit, Dr. Ajay Varma, medical director, Nicole Trudel, nursing consultant. Other supporters include Germaine Brunet, Francisca Lacombe, Marguerite Lalonde and Marc Lalonde as well as GDHS staff and secretaries.

Volunteers are needed and you are asked to attend November 19.

CLASSIFIEDS GET RESULTS!

ON NOVEMBER, 12th
VOTE
LAURENT SOULIGNY X

As Councillor In Roxborough Township



- Fully bilingual
- Has lived in the municipality for the past 21 years
- Dairy farmer and egg producer
- Presently GFA president and committee man for Ontario Egg Marketing Board
- Is ready to work in the best interests of all taxpayers of the municipality.

44-2c

On November 12th "VOTE AS YOU LIKE, BUT PLEASE VOTE"
Bill Wright, Candidate for Reeve
Village of Maxville
45-1c

LEVAC
MOTOR REWINDING LTD.
700 D Cumberland St., Cornwall, Ontario K6J 4J7

G.E.C. ELECTRIC MOTORS
Single Phase Farm Duty

1/3 h.p.	T.E.F.C.	1800 r.p.m.	115/230 volts	83.42
1/2 h.p.	T.E.F.C.	1800 r.p.m.	115/230 volts	97.92
3/4 h.p.	T.E.F.C.	1800 r.p.m.	115/230 volts	120.42
1 h.p.	T.E.F.C.	1800 r.p.m.	115/230 volts	135.55
11/2 h.p.	T.E.F.C.	1800 r.p.m.	115/230 volts	194.64
2 h.p.	T.E.F.C.	1800 r.p.m.	115/230 volts	247.24

WEG ELECTRIC MOTORS
Single Phase Farm Duty

2 h.p.	T.E.F.C.	1800 r.p.m.	208/230 volts	296.28
3 h.p.	T.E.F.C.	1800 r.p.m.	208/230 volts	375.57
5 h.p.	T.E.F.C.	1800 r.p.m.	208/230 volts	452.07
71/2 h.p.	T.E.F.C.	1800 r.p.m.	208/230 volts	653.77
10 h.p.	T.E.F.C.	1800 r.p.m.	208/230 volts	731.88

For all your electric motor repairs and rewinding
Tel.: 932-1782
45-1c

IN ALEXANDRIA FOR COUNCILLOR
RE-ELECT



Jean A. Larocque X
45-1c

BROOKDALE CINEMAS
Brookdale Mall
Cornwall, Ont.
938-8414

1 HELD OVER — 2nd WEEK
AGNES OF GOD
Starring Jane Fonda
A/A
7:00 - 9:00 p.m.

2 STARTS FRIDAY
TARGET
With Gene Hackman and Matt Dillon
A/A
7:00 - 9:15 p.m.

3 HELD OVER - 2nd WEEK
TO LIVE AND DIE IN L.A.
Restricted
Warning Brutal Violence
7:00 - 9:05 p.m.

EVERY TUESDAY NIGHT
ALL SEATS ONLY $2.50

HEARING IS BELIEVING!



YAMAHA
PortaSound™
A compact, portable keyboard for hours of Musical Enjoyment From **$99**

See Our Full Range Of Instruments Ideal for Beginner or Professional
At Cornwall's No. 1 Music Store
MELODY MUSIC CENTRE
104 Pitt St. Promenade Since 1963 933-0205
45-2c

Salon Unisex
Marielle Hamelin, prop.
Instant Color with Flair
Unreal Hair Accents
NEW!



- Creative add-on Hair Accents for fashion fun and style
- Frost or highlight your own hair
- Accent your wardrobe
- Be daring!
- Available at Salon Unisex

78 Main St., Alexandria
525-2296
45-1c



HOLSTEIN SHOW—Winners of the annual Holstein Show Awards received their plaques and other mementoes Friday night during the Glengarry Holstein Club's annual banquet. Shown with their awards from left, are: John and Mary MacLeod, Reserve Junior Champion Female and Reserve Premier Breeder; Sylvia Thomson of Glensprings Farms, whose family captured several awards, including Junior Champion Female, Grand Champion Female, Best Uddered Female, Premier Exhibitor and Best Three Year Old; Kirsty MacLeod of MacGirls Holsteins, Highest Placing 4-H Junior Yearling; Nancy MacDonald, who with her husband, Robert D. MacDonald took awards for Breeder's Herd, Premier Breeder, Reserve Premier Exhibitor and Best Mature Cow; Peter Van De Burg, Highest Placing 4-H Junior Calf; Donald Thomson Jr.; (back) Carmin Howes, Best Four Year Old; Donald Thomson Sr. of Glensprings Farms; Roblin Thomson; Campbell MacGillivray, Best Five Year Olds; Casey Van De Burg; Robert D. MacDonald.

New hydro line comes on stream in Charlottenburgh

Construction was recently completed on a new 44,000 volt sub-transmission line on the South Branch Road in the Township of Charlottenburgh, between the Martintown Road and McGillivray Bridge Road.

The construction of this line was a joint venture with Bell Canada and Cornwall Electric, requiring close coordination in staking, obtaining easements for all parties, and obtaining road approval from the United Counties of Stormont, Dundas and Glengarry. This makes the first line in this area that Bell Canada has installed the poles for a sub-transmission line. By agreement, emergency repairs to poles will be undertaken by Ontario Hydro.

The new facilities will provide greater security of service and will maintain acceptable voltage levels to loads in Charlottenburgh and Lancaster Townships. This line replaces an old line section built across country in 1951 and will provide convenient accessibility on the road allowance for maintenance and emergencies.

On Sunday, October 20, 1985 the new line was energized during a four-hour interruption. Ironically, a switch failure on a customer's substation during preparatory operations for the interruption advanced the outage to customers in the area.

Mean Machines meet

by Laurie Fergusson

MAXVILLE—The first meeting of the Maxville Mean Machines was held at the home of Marian Vander Wielen on Thursday, Sept. 26, at 7 p.m. The second was on Saturday, October 5, at 10 a.m. at the same location.

This fall's 4-H program is on sewing, with the theme "actionwear," (sports clothes made from knits).

At the first meeting, leaders Marian and Mrs. A. Vander Wielen told members what they would be doing in the club, and went over the various materials needed. Officers were elected at the first meeting.

At the second meeting, members learned how to measure each other, and tell what size of patterns were needed.

Members are: Terri Conners, president, Kathy Van Loon, vice-president, Erica Dittburner, secretary-treasurer, Laurie Fergusson, press reporter, Marian Vander Wielen, leader, Linda Vander Wielen, Jessica Pelt, Johanne Wilamoski, Sonia Villeneuve, Kimberly Aube, Karen Villeneuve, Sheri Villeneuve and Paula Siwik.

Jessica, Kathy, Paula and Laurie have never been members of a 4-H club.

Group holds Oct. meeting

The recent monthly meeting of the Alexandria chapter of the Canadian Diabetes Association featured guest speakers Dr. Stewart Polson and Mavis Verronneau.

Dr. Polson, a specialist in internal medicine and an endrocrinologist, and Mrs. Verronneau, a diabetic teaching nurse at the Montreal General Hospital, performed a short skit and then answered questions from the audience.

Darlene Coulter, president of the group's Cornwall branch, told the meeting of recent developments, including a Ministry of Health donation of $500,000 for diabetes research and aid for diabetics.

Sandra Ruttenburg, vice-president of the Alexandria branch, announced that the annual fundraising effort would begin this month and she expected help from the Alexandria Lions Club.

The next meeting will be held at GDHS on Nov. 19 at 7:30 p.m.

Fraternite card winners

Fraternite had its euchre party on Oct. 17. Lorette and Aime Viau were conveners and 22 tables were played.

Euchre winners were: Lionel Lefebvre, Paul Delorme, Marie Brabant, Jeannette Laflamme, R. J. McPherson, Yvonne Deschamps, Fernande Lefebvre and Aime Viau.

The door prize was won by Alexina Goulet. The 50-50 draw, with five prizes of $5 each, was won by Rosabelle Sauve, Louis Vachon, Armand Menard, Germaine Vaillancourt and Lorette Viau.

The bridge prizes went to Anne Marie Viau and Germaine Vaillancourt.

This weekend at the

OTTAWA HOUSE TAVERN

"Crystal Hammer"

Featuring latest hits by: Brian Adams, Tina Turner, Eurythmics, Madona and many more.

Friday & Saturday
November 8 & 9
Starting at 9 p.m.

45-1p

For Councillor in Lancaster Township

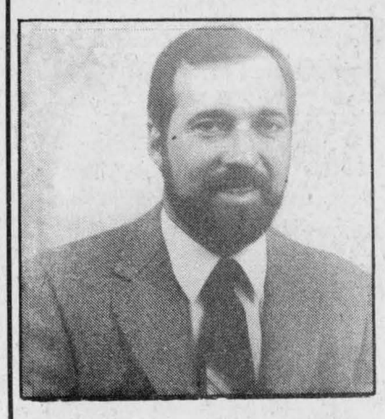

ELECT ROCH MAJOR

Life long resident of Lancaster Twp.

-Am 31 years old - married to the former Madeleine Lalonde and have two daughters.
-Am in family farm business as director and office manager of "Major Poultry Farms"
-Graduate of G.D.H.S. and two year business administration course at Humber College, Toronto.
-Active member of Richelieu Club serving as director on executive committee.
-I would appreciate your support for the Nov. 12th municipal election.

MAJOR ROCH X

43-3c

TOWNSHIP OF LANCASTER

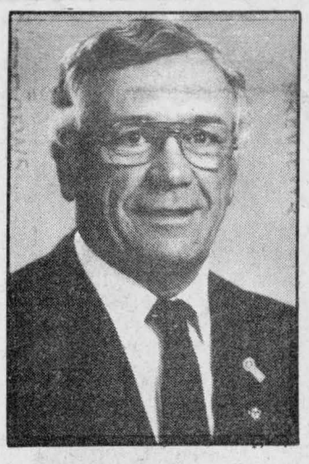

Re-Elect

BERNARD BESNER

For

Trustee

SEPARATE SCHOOL BOARD

in

Stormont, Dundas & Glengarry

- 5 Years Experience Working For You

Besner, Bernard X

44-2p

BINGOTHON

Organized by the Nativity Guards

Friday, November 8
at the Cornwall Armories
515 Fourth St. E.
Bingo starts at 8 p.m.

$25 Advance Tickets
$30 At The Door
Receive - 12 Reg. Cards
60 reg. games - $100.
12 special games 50/50
2 small jackpots - $500.
1 super jackpot - $1,000.
5 door prizes
All special cards - 6 for $1.00
Free lunch and coffee
For tickets:
Godards, Cornwall Square; Godards, Brookdale Mall; Denis Smoke Shop, Montreal Rd.

45-1c

IN KENYON
VOTE
TROTTIER
For Councillor

- Thirteen years as president and co-owner of Trottier Farm Equipment Ltd.
- Twenty years experience in road building and construction equipment
- Member of 3rd and 4th Degree Knights
- Member of Parish Council Finance Committee
- Director of Glengarry Memorial Hospital
- Member of Council Recreation Committee with 3 years experience on Township Council

PROJECTS ACCOMPLISHED:
- Apple Hill Fire Dept. project
- Member of Kenyon and Alexandria Annexation Negotiating Committee
- New bridge and road widening and road improvement

FOR STEADY PROGRESS IN KENYON TOWNSHIP

VOTE

TROTTIER, Gerald X

45-1c

K of C

Winners of the 300 Club Draw

Paul Emile Campeau	127	Paymonde Ramsay	164
J.A. Sabourin	001	Rolland Theoret	204
Paul Emile Campeau	127	Denis Lajoie	107
Emile Viau	093	Roger Sauve	102
Pierre Patenaude	276	Leandre Seguin	250
George Campeau	207	Claude Brunet	040
Henri Wathier	079	Nicole Brodeur	044
Diane Brabant	201	Herman Parsons	024
Fernand Charlebois	283	Alain Lamarche	028
Leandre Seguin	250	Normand Juillet	284
Wayne MacCaskill	109	Bruno Massie	103
Gilbert Sabourin	240	Lucille Boisvenue	149
Jean Paul Seguin	285	Albina Massia	208
Richard Ranger	268	Donat Deschamps	094
Joel & Kristina Michaud	180	Campbell MacDonald	230
Michel Hurtubise	253	Denise Boisvenue	150
Serge Prud'Homme	122	Rolland Legault	063
Leona Brunet	080	Mike Morris	059
Robert Paquette	273	Leandre Seguin	250
Carole Lajoie	200	Therese Leroux	213
Richard Ranger	268	George Bonneau	251
Pauline Sabourin	258	Luc & Miriame Ranger	179
John Cormier	050	Bob Henri	071
Fern Theoret	298	R. & S. Quesnel	086
Mike Morris	059	Bruno Lemieux	084
Denis Quesnel	274	Jacques Joly	163
Claude Campeau	123	Ginette Comtois	182
Joel & Kristina Michaud	180	Robert Quesnel	053
Andre Lapierre	198	Trudel Major	279
Marcel Lanthier	023	Gilles Leblanc	226

all winners of $10.00

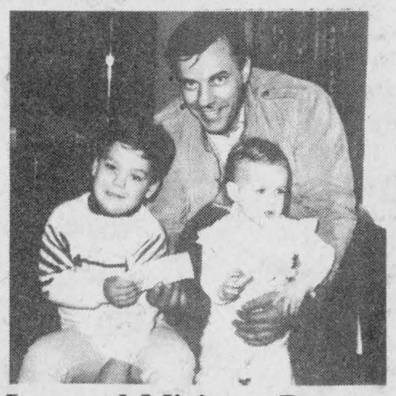

Luc and Miriame Ranger
Winners of $1,000.00

Draw was made by one of the oldest members of the K of C, Joe Sabourin

Santa Clause will give gifts to the children of the members of the K of C

Sunday, December 15 at 1 p.m.

For information call: Gilles Leroux, Chairman 525-3338

45-1c

Pride 1144
2650 C.H.U.

Low on moisture, high on yield and stalk strength

Extremely fast drydown combined with high yield and stalk strength make 1144 a top performer throughout its area of adaptation.

1984 PERFORMANCE DATA

	% Broken stalks	% Moisture	Yield Bu/Acre @ 15.5%	$/ Acre*
Pride 1144	5.7	26.4	110.9	353.77
Pioneer 3949	8.9	28.1	109.1	344.76
Average of all varieties	13.5	28.0	96.2	304.95

Data collected from Pride test plot program.
*$/Acre based on $3.50/bu after drying costs.

Profit from our New Numbers

GLENGARRY FEEDS LTD.
613-525-3675

45-3c

CLASSIFIED ADVERTISING

Coming Events

ST. Andrew's United Church, Williamstown Turkey Supper, November 9, 5 to 8 p.m. Adults $6, under 12, $3, pre-schoolers free. 43-3p

HARVEST Festival Tea and Bazaar, sponsored by St. James UCW, Avonmore, November 9, 2-4:30, in the church dining hall. Everyone welcome. 44-2p

St. Raphael's Parish Centre
HARVEST DANCE
Friday, November 8
9 p.m. to 1 a.m.
Music by: The Leonard's Disc Jockey
SPOT DANCES — LUNCH
Tickets $2.50 per person
45-1p

MIXED PARTY
in honor of
MARC DEPRATTO
son of
Guy & Anita Depratto
and
CHANTAL ST. ONGE
daughter of
Dorima and Lillian St. Onge
Saturday, November 16
in Alexandria
Music by Dude
Everyone welcome
"Listen, come meet your friends of long ago, dance, dance, dance and have some fun, until you say—It's time to go."
For more information
Tel.: 525-3746 or 673-4775
44-3p

JINGLE BELL SALE
sponsored by the
Glengarry
Memorial Hospital
Auxiliary
FRIDAY, NOVEMBER 15
10 a.m. - 3 p.m.
in the
Hospital Lobby
Bake Table, Christmas Gifts, Crafts
45-2c

Green Valley Pavilion
Tel. 525-1079

SATURDAY, NOVEMBER 9
The children of Mr. & Mrs. Wilfred Pidgeon cordially invite everyone to their parents' 25th wedding anniversary. Music by Johnny Brunet & The Country Ramblers.

SATURDAY, NOVEMBER 23
The Glengarry Snowmobile Club opening dance. Music by Dude. Everyone welcome.

Church Services

UNITED CHURCH
OF CANADA
Services of Worship
Sunday, November 10

Alexandria	9:30 a.m.
Dalhousie Mills	11:15 a.m.
Glen Sandfield	10:00 a.m.
East Hawkesbury	11:30 a.m.

REV. GORDON SAVILLE
REV. JANICE STEVENSON
Tel. 525-2858
45-1c

VAIDYA
Unitarian Fellowship
8 p.m.
Saturday, November 9
Maxville Senior School
Art Buckland on
IMPLICATIONS OF SEPARATE SCHOOL FUNDING
Public invited
45-1p

Alexandria Community Christian Fellowship
SUNDAY
9:45 a.m. Sunday School
11:00 a.m.
Morning Worship
Harmony Glen School
WEDNESDAY
8 p.m. Bible Study
68 McNab Street
"Jesus is Lord"
525-3327
33-tf

LOCHIEL REFORMED PRESBYTERIAN CHURCH
Lord's Day Service
11 a.m. and 8 p.m.
* * *
Bible School 10 a.m.
* * *
Wednesday 8 p.m.
Prayer & Bible Study
Tel. 874-2989
40-tf

Coming Events

RUMMAGE sale, Church on the Hill, Alexandria, Saturday, Nov. 2, 9 and 16, 9 a.m. to 12 noon. Lots of good articles for winter.44-3c

THE Church on the Hill United is sponsoring a hot luncheon, soup and dessert together with baked goods and crafts tables, Wednesday, November 20, 1985, from 11:30 a.m. to 2 p.m. Admission $3, senior citizens $2.50 and children under 12, $2. 44-3c

MAXVILLE United Church Women Bazaar Tea and Bake Sale, Saturday, Nov. 16, 2 p.m. Tea served from 2:30-5 p.m. Everyone welcome. 45-2p

THE CRASH
"The party you'll never forget"
Saturday Night
NOVEMBER 9
Chez Paul Hotel
Music by: Jake at Work
also
complete lighting set for dance floor
Spot Dances — Door Prizes
45-1p

The children of
RITA and BEN PARETTE
cordially invite you to
celebrate their parents'
50TH
WEDDING ANNIVERSARY
on Friday, November 8
at the
Best Western Parkway Inn
Cornwall, Ont.
Carm Aube Orchestra
9:00 p.m. to 1:00 a.m.
Light lunch served
Everyone welcome
45-1p

MIXED PARTY
in honor of
WENDY MAY KING
daughter of
Ken and Dot Taylor
of Williamstown
and
RAYMOND BOUGIE
son of
Roger & Micheline Bougie
of Martintown
Saturday, November 9, 1985
9:00 p.m.
Nativity Hall, Cornwall
Music — Lunch
Everyone welcome
44-2c

POOL TOURNAMENT
Friday, November 29
Saturday, November 30
Sunday, December 1
MAMI'S POOL ROOM
Glen Robertson
Prizes: Class A - $100
Class B - $ 50
Registration at the pool hall
Starting
Sunday, November 3
FEE: $5
Everyone welcome
45-1p

GDHS School Band's
ANNUAL CITRUS FRUIT DRIVE
Oranges and Grapefruit directly from Indian River, Florida
Navel Oranges
Hamelin Oranges
Pink Grapefruits
Guaranteed Delivery if ordered before November 15, 1985
with prices even lower than last year!
They make
GREAT CHRISTMAS GIFTS

For further information, contact: GDHS office, 525-3110 or Any Band Member
45-2c

BONNIE GLEN



Hwy. 43
Tel. 525-3078 or 525-2646

THURSDAY, NOVEMBER 14
Annual 4-H Banquet and Awards Night
KITCHEN HELP NEEDED

Births

McNEVIN—Ron and Mary (nee Kennedy) are pleased to announce the birth of their son, Murray John, a brother for Samantha, in Ottawa, on Monday, August 27, 1985, weighing 7 lbs. Proud grandparents are Sarah Kennedy of Lochiel, and Bonnie and Ron McNevin of Nepean.

Coming Events

AUTUMN DANCE
Saturday, November 9
9:00 p.m.
at
Maxville Sports Complex
Music by: "Gordonians" (Montreal)
Sponsored by:
Maxville War Veterans Club
Everyone welcome
44-1p

CHARLOTTENBURGH RECREATION CENTRE
BINGO
Every Tuesday
8 p.m.
Jackpot $500
Plus $25 weekly until won
Everyone Welcome
* * *
Good Hall Rental Dates Available
347-2411
41-1c

You are cordially invited to a
WEDDING RECEPTION
in honor of
Lennie Sabourin
and
Martine Lalonde
at the
Hammond Golf and Country Club
Hammond, Ontario
on
Saturday, November 9
at 9:00 p.m.
There will be free bus transportation leaving Monkland Mini Market that evening at 8:15 p.m. sharp, returning immediately after the reception lunch.
Please accept this as a personal invitation and come and enjoy yourselves.
45-1p

FRATERNITE ALEXANDRIA INC.
BINGO
starts 8 p.m.
FRI., NOV. 8
JACKPOT $690
in 6 numbers
CARD PARTY
Thursday, Nov. 7, 1985
Starts at 8 p.m.
PHYSICAL FITNESS EXERCISES
Every Monday at 1:30 p.m.
in the Hall

GLENGARRY SPORTS PALACE
Tel. 525-3600
THURSDAY, NOVEMBER 7
Bingo
8:00 p.m.
JACKPOT $1,075
in 5 numbers
15 regular games
6 specials 50/50
1 Winner Take-All
ALL CARDS
3 for 50¢
7 for $1.00
15 for $2.00
SUNDAY NOVEMBER 10
Sunday Bingo
7:30 p.m.
14 Games - $25
1 Game - $250
6 Specials - 50/50
1 Winner Take All
Door Prizes
$25, $15, $10
Admission $1.00

Births

NIXON—Stuart and Mary (McPherson) are proud to announce the arrival of their son Cameron Stuart, born on Wednesday, October 23, 1985, weighing 9 lbs. 8 ozs. A brother for Kelly and Tammy. Proud grandparents are R. J. McPherson and Mr. and Mrs. Stanley Nixon.

Cards of Thanks

CAMPBELL—Warm thoughts will always remain of our loyal friends, neighbors and members of the Curling Club. The party was terrific. Thanks also to the KAS gang that helped me "pack" Tuesday night.
—Sincerely, Cris, Kent and Troy. 45-1p

HEWLETT—To all our neighbors and friends (known and unknown) who helped us during the fire at our home on Saturday, October 26, our sincere thanks. Your efforts reduced our losses and your kindness will not be forgotten. A very special thank you to Fire Chief Gerry Charlebois and members of the Alexandria Fire Department for their prompt and professional response.
—Alan and Betty Hewlett. 45/nc

MacDONALD—The family of the late Donald MacDonald extend special thanks to Rev. Gordon Saville, to choir members and the organist, Mrs. Stella Fraser. Sincere thanks to the ladies of East Hawkesbury United Church for the lunch served and to all who gave memorial donations and for messages of sympathy.45-1p

O'CONNOR—We wish to extend our heartfelt thanks to all who attended our wedding reception on Oct. 5, 1985. We really appreciated your gifts, cards and kind words. This token of friendship will long be remembered.
—Kim and Donald. 45-1p

Entertainment

COMMERCIAL HOTEL
Lancaster
Music by:
RED ALERT
Friday and Saturday
November 8 & 9
Everyone Welcome
45-1c

CHEZ PAUL
Dalhousie, Que.
Rock'n Roll Dance
EVERY FRIDAY NIGHT
Music by Dude
9 p.m. - 2 a.m.
30-tf

Coming Events

CPR COURSES
Basic Rescue and Recertification courses are now being planned for Winter and Spring 1986.
Anyone interested, please phone Glengarry Memorial Hospital at 525-2222, extension 111, Monday through Friday, 8:00 a.m. to 4:00 p.m.
Cost is $35.00 for basic and $15.00 for recertification course.
45-1c

MAXVILLE & DISTRICT SPORTS COMPLEX
SATURDAYS
Minor Hockey
8 a.m. - 1 p.m.
Public Skating
7 p.m. - 8:30 p.m.
SUNDAYS
S.D.& G. Broomball
8 a.m. - 4 p.m.
MONDAY thru FRIDAY
Evening Adult Hockey
5:30 p.m. - 11 p.m.
MONDAY thru THURSDAY
Public Skating, 3:30-5 p.m.
TUESDAYS
Shinny, 3:30-5 p.m.
For information concerning our banquet hall facilities for weddings, mixed parties social gatherings, business meetings, etc. Please call 527-5659
Let our experienced staff assist you with catering and entertainment suggestions
43-1c

CONSEIL D'ÉDUCATION DES COMTÉS DE
Stormont, Dundas & Glengarry
COUNTY BOARD OF EDUCATION
902 2e Rue ouest / Second Street West
Cornwall (Ontario)
K6H 5S6
(613) 933-6990

Glengarry
District High School
Alexandria, Ontario
K0C 1A0
(613) 525-3110

REMEMBRANCE DAY SERVICES
Cafetorium at
Glengarry District High School
MONDAY, NOVEMBER 11
10:40 a.m.
Parents and general public are welcome.
Principal: Jane Wright

Art Buckland
CHAIRMAN of the BOARD

T.R. Léger
DIRECTOR OF EDUCATION AND SECRETARY of the BOARD
44-2c

Cards of Thanks

McDONELL—I would like to take this opportunity to thank the voters of Lancaster Township for acclaiming me as reeve. I will continue to do my utmost to serve you.
—Bernard A. McDonell. 45-1p

DUVAL—I wish to express my heartfelt gratitude and appreciation to relatives, neighbors and friends during my recent bereavement in the loss of my loving husband, Rene. Special thanks to personnel of the General Hospital, Ottawa, Dr. Maroon and nurses for their special care and attention. Sincere thanks to Berthiaume Funeral Home, Father Dumoulin and Father Fortier. Special thanks also to the Knights of Columbus, the members of the Legion and to those who visited and sent food, flowers and donations to the Cancer Society. Thanks to Mrs. Clarette Duval for the delicious lunch. All will be remembered and greatly appreciated.
—Mrs. Renalda Duval and family. 45-1p

MacRAE—We are most grateful to our neighbors, who, on the occasion of our 50th wedding anniversary entertained by having a dinner in our honor, as well as to Rev. and Mrs. Gordon Fresque, who also helped us to celebrate by having a dinner for us. For gifts, cards and good wishes received, we wish to express our appreciation. The thoughtfulness of all made this a very happy occasion.
—Neil and Catherine MacRae. 45-1p

MONTPETIT—Many thanks to Dr. A. J. McLean and nurses on the 3rd floor of Cornwall Hotel Dieu Hospital; also relatives and friends.
—Edward Montpetit. 45-1p

LOEWEN—Thank you to all who contributed to the gift, and expressed best wishes on my retirement as postmaster. This was certainly a surprise and helped to make our anniversary a memorable one. Special thanks to those who arranged it and kept it such a secret. I sincerely appreciate your kindness.
—John S. Loewen. 45-1p

LOEWEN—We wish to thank everyone for making our 40th anniversary a treasured memory. We are thankful for the loving kindness of our family who arranged this lovely day, to those who gave of their time to help, the people who came to share this event with us, and those who sent cards and gifts. Thank you! Your love and kindness will live in our hearts.
—John and Marion Loewen. 45-1p

MacSWEYN—We would like to extend a sincere thank you to all who attended and came from a distance to our 25th wedding anniversary. Special thanks to our children who organized it, and all who helped in any way. Thanks for all the cards and gifts. It was a night we shall always remember.
—Pete and Tena MacSweyn. 45-1p

JOHNSON—I would like to thank Dr. J. C. Nadeau, Dr. McLean and staff on 3rd north while in the Hotel Dieu Hospital.
—Robert Johnson. 45-1p

Trottier Farm Equipment Ltd., Alexandria's Ford tractor dealership won top sales in their division for the first six months of 1985. As a result, Rene and Sherrill Trottier enjoyed a five-day, all expenses paid trip to Bermuda. They enjoyed the beautiful warm weather, deep sea fishing, touring and golfing on the tiny island. On behalf of the company, we would like to thank all our customers for making this trip a reality.

Articles for Sale

1981, 21-ft. Taurus trailer, sleeps 6, lightweight; stove, heater, fridge, canopy, hitch and sway bar. Sacrifice price for end of season. Call after 6 p.m., Tel. 1-933-4485. 45-3c

1 kitchen unit, 4 drawers, size 15"x23" with counter top; asking $60. Reason: need space. Tel. 525-1312. 45-1p

WRINGER washer for sale, $50. Tel. 525-3584. 45-1p

3 chandeliers, two are modern, one antique; also an insulated blind, approx. 62" wide. Tel. 347-7451. 45-1p

2 culverts, 36"x10', $75 each; also 34" Heatilator fireplace liner for masonry installation, $250 evenings. Tel. 346-2323. 45-3p

TWO 2-piece snowsuits for sale, size 6 and 8; 2 pr. boy's skates, size 2 and 3; lady's leather coat, knee length, size 13-14. Tel. 1-525-3294.

In Memoriam

KAUFMANN—In loving memory of a dear husband Philip who passed away Nov. 8, 1983.
As daylight fades my thoughts still wander
To our Prairie home where once we were together;
Though on earth you are no more,
Still in memory you are with me
As you always were before.
—Sadly missed, wife Helen. 45-1p

RICHARDSON—In loving memory of a dear aunt Margaret who passed away on November 10, 1983.
—Always remembered by niece Rita Hurtubise and sister Janet. 45-1p

DORE—In loving memory of a dear mother and grandmother Bertha who passed away November 6, 1965.
In tears we saw you sinking
We watched you fade away,
Our hearts were almost broken,
You fought so hard to stay;
But when we saw you sleeping,
So peacefully free from pain,
We could not wish you back with us,
To suffer that again.
—Always remembered by the family. 45-1p

Articles for Sale

THREE cushioned, traditional-styled sofa, in good condition, floral pattern with velvet trim, $75. Tel. 874-2510. 45-1p

WOOD lathe with motor and stand, new, never used. Tel. 527-5635. 45-1p

METAL detectors. End of season sale on the best there is. Garretts, White's, Fisher, D-Tex. Low prices plus free stereo headphones with purchase. Tel. 527-3388. 45-2p

MAN'S 3/4" length leather coat for sale; also two 2-piece suits, nearly new, size 48; floor polisher, in very good condition. Tel. 525-3325. 45-1p

ONE-year-old snowtires for a Honda Civic, $70; Sanyo radio record player, complete with speakers, in excellent condition, $125. Tel. 528-4496 after 6 p.m. 45-1p

REGAL Perfection kitchen cook stove for sale. Dated 1902. Good condition. Tel. 514-764-3464. 45-2p

CLOTHING store which is now closed would like to sell all leftover stock. Tel. 874-2733. 45-2c

20 sheets, 8 feet long, galvanized tin; also 30 sheets, 10 feet long. Tel. 527-5776. 45-2p

COMBINATION wood and electric stove; floor oil furnace; Franklin wood stove. Tel. 347-2946 after 6 p.m. 45-1p

SPEED Queen portable washer, like new; 5-piece wooden kitchen set, double bed, box spring and mattress, dressers, rollaway bed, baby walker and swing, humidifier, asst. boys and girls skates, hockey equipment for size small, 6 to 8 years, asst. doors. Tel. 525-3956. 45-2p

FOUR chairs, modular, which can combine to make loveseat, sofa or single unit; one centre table made up of glass top and two beautiful round supports; two round end tables with glass top; two matching lamps for end tables with red shades. Tel. 525-1913. 45-1p

ALEX ROBERTSON *SAWMILL*
Slab wood, Fire wood
Hardwood and Softwood
Lumber
"FREE ESTIMATES"
Cedar Squares
up to 20 feet long
6x6, 8x8, 4x4, etc.
JONSERED CHAINSAWS
(Sales and Service)
528-4262
RR2 Martintown
40-tf

CLASSIFIED
Only $3.00
(20 words)
2nd week 50¢ less
RATES

General Classified—$3.00 for 20 words, plus .10 for each additional word.

Births, Found, Weddings, Engagements, Graduations, Anniversaries (25th, 50th and over) will be accepted free, with picture to a maximum of 25 words. Over 25 words there will be a charge of .10 per word.

Classified Display—$4.55 per column inch. We reserve the right to place all advertising under the appropriate classifications.

Box Numbers—$5.00 per week (includes Box), c/o The Glengarry News, Box 10, Alexandria, Ontario K0C 1A0.

Deadline for advertising: Monday, 4 p.m.

ALL ADS MUST BE PAID FOR IN ADVANCE

Articles for Sale

REBUILT engines in stock or we will rebuild to your specifications. Custom machining our specialty. Automotive and agricultural engines. A.S.P., 525-3620. 21-tf

CEDAR log siding, cedar bevel and rustic siding, cedar for fencing, exterior cedar doors, cedar shingles, aromatic cedar for chests and closets, now available through White Pine Lumber. Tel. 525-3040. 19-tf

1985 Super Special: House kits, all the building materials for a house 26x42, 3 bedrooms, kitchen, bath, dining and living rooms, 2x6 framing, 6 in. wood, all the exterior vinyl siding, windows and doors, etc., for as low as $12,400. D.N. Racine Inc., Athelstan, P.Q. J0S 1A0. Tel. 514-264-5533 or 3222. 5-tf

PLYWOOD super specials, 4'x4' 1/2", $5.10; 4'x8' spruce, 3/8", $9.65; 1/2", $13.15; 5/8" $16.25; 5/8" tongue and groove, $15.95; 3/4" $19.30; aspenite 3/4" tongue and groove, $17.95; aspenite 7/16" $6.95. Special on paint. Tel. (613) 764-2876. 45-tf

COMPTOIR Populaire has for sale new and used furniture, wood stove, bicycles, sewing machines, baby necessities, carpets, skates, footwear, clothing, lingerie, yard goods, curtains, snow suits, jackets, etc. 100 St-James, Alexandria. Tel. 525-3445. 41-6p

GIRL'S winter coat, size 10, beige color, girl's dress, size 12, like new. Tel. 525-2411 or 525-3415. 42-3p

SWIMMING pool, 16x24, with all accessories, $300. Tel. 525-4683. 43-3p

DOUBLE horse/stock trailer, 1985, electric brakes, $3,800. Tel. (514) 455-7453. 43-3p

FLIP-OUT chair, wood, head and foot board, with frames, pole lamp. Tel. 525-1024.43-3p

HEAT seal insulating machine, excellent condition, complete with 200' hose; many used doors and windows. Tel. 347-2660. 43-3p

TWO oil space heaters for sale. Tel. 347-3374. 43-3p

SOLID hardwood dining room buffet. Tel. 347-7427. 44-2p

200 gallons of stove oil at a substantially reduced price. Also a Miracle water softener-conditioner. Tel. 525-3806. 44-2p

STORE EQUIPMENT
For Sale
1—Berkel Meat Slicer
1—Comm. Coffee Grinder
1—Hill open freezer, 1 h.p.
1—Hussmann Veg. Cooler, 1 h.p.
1—Biro Meat Saw #22
1—Old I.B.M. 30 lb. scale
1—Paint shaker
Two buildings also for sale
Telephone:
874-2416 (store)
or 874-2974 (home)
45-1p

AGAIN AVAILABLE:
facsimile editions of
The Illustrated Historical Atlas
of
Stormont, Dundas and Glengarry
Counties
Originally published by:
H. Belden and Co., 1879
The Atlas contains town and village plans, biographical sketches and county and township maps showing lot numbers and names of property owners or occupants of farms in the 1870s.
Hardcover linen binding $35.00
96 pages postage paid
Order from
Mika Publishing Co.
P.O. Box 536
Belleville, Ont. K8N 5B2
Tel.: (613) 962-4022
45-1c

I.R. BELL and SON
Scrap Metal, Batteries, Radiators, Copper, Brass and Steel.
We also sell used pipe and steel plates.
Prices have gone up for scrap metal
Please call for new prices
Isadore Bell
Tel. 933-1119
3000 Copeland St.
Cornwall, Ont.
40-tf

SPECIAL
FALL VALUES
Savings on our entire stock
Dresses, Suits 40% Off
Sweaters, Blouses 35% Off
Slacks 20% Off
Fashionable Earrings $5
3 pairs for
From Nov. 7 to Nov. 16
Open: Mon.-Thurs. 9 to 5
Fri., 9 to 9; Sat., 9 to 4
TERRY'S
Dress Shop
Prop., Mrs. Gerard Viau
108 Wood St., (Off John)
Lancaster
45-1c

Articles for Sale

LIVING room lamps for sale, $50. Tel. 525-2764. 44-2p

GOALIE pads, Cooper GP55, used one season, excellent shape, new $300, asking $175. Ask for Paul, 525-4777. 45-1p

BARN boards and beams, by the piece or complete barn. Price negotiable. Tel. 525-1166. 44-2p

1985 Apple 2C computer, 128K memory with disc drive, monitor, Dot Matrix printer, "Imagewriter" programmes, price negotiable. Tel. 527-2609. 44-2p

20" black and white TV, Panasonic, good condition, VHF-UHF, reasonably priced. Call after 7 p.m., Tel. 525-4835. 44-2c

BIRCH, oak, maple and white pine flooring now available through White Pine Lumber, Tel. 525-3040. 44-tf

PINE spindles, posts, and handrails now available through White Pine Lumber, Tel. 525-3040. 44-tf

HAIRDRESSER'S dryer and chair (Belvedere), like new, $250. Tel. 525-4835 around 7 p.m. 44-2p

COMPLETE hockey equipment including skates (size 7, Bauer), new broomball shoes; also ladies' figure skates, size 8. Tel. 525-2390. 44-3p

ONE pull-type snowblower on power take off, $65. H. Weihrich, Tel. 527-2867. 44-2c

GIBSON super Medalist amp. with reverb and tremolo, 4 inputs 50 watts. Best offer or trade for bass amp. Also one Hondo acoustic guitar and case. Tel. after 4, 347-3080. 44-2p

1 scanner, Realistic, model 2008, new condition, C. Cameron. Tel. 525-2626. 44-2p

FLORAL sofa and chair set. Asking $100. Tel. 525-1027 after 4 p.m. 44-2p

SNOW tires, some summer, some new, excellent tread, best prices, with guarantee, special on singles rims available. Please call first, 7 a.m. to 7 p.m. only, John Tkachenko, 525-3864. 44-2p

Marine

13-ft. fiberglass Checkmate, metallic blue, with accessories; winter tarp, guages, oars. Asking $650. Tel. 348-3446. 44-2p

MERCURY OUTBOARDS HORS-BORD
Bring Your SNOWMOBILE in today for Winterizing
MAC'S MARINA
Hwy. 2 South Lancaster
347-2788

Vehicles for Sale

1980 Chev Citation 4-door, hatchback, V-6 automatic, excellent condition, $2,500 or best offer. 1976 Chev Blazer, very good condition, $2,400 or best offer. Both vehicles with safety. Tel. 931-2682. 45-2p

1980 Toyota Corolla, 2-door, auto., new tires, winterized, A-1 condition, $3,500 or closest offer. Tel. 527-5743 after 5. 45-1p

1980 Pontiac stationwagon, 8 cyl., radio AM/FM, automatic transmission, good condition. Asking $3,500 negotiable. Tel. 525-1870 after 5 p.m. 45-3c

1977 Chevrolet Impala Landau, low mileage, winter tires, $2,000. Tel. 347-3803. 45-3p

1984 Yamaha YZ 250, A-1 condition, very fast, performance parts. Asking $1,350 or best offer. No test pilots. Ask for Jean, Tel. 525-4777. 45-1p

1977 Ford 1/2-ton pickup, very good mechanically, body needs work. Also available Fibrobec cap. Tel. 525-4777. 45-1p

GLENGARRY FORD · MERCURY MAXVILLE · ONT.
Where You The Customer Are Always No. 1
527-2007 or 538-4518
12 or 24 month Warranty available
1983 FORD Escort, 4-speed, radio, low miles
1983 BUICK Century, 4-dr., auto, p.s. & p.b., AM/FM
1982 HONDA Civic, 2-dr., 5-speed, AM/FM stereo cassette, hatchback
1982 FORD Crown Victoria, 4-dr., auto, well equipped SOLD
1981 DODGE Aries 'K'. 4-dr., 4-speed, AM/FM stereo cassette
1981 MERCURY Lynx, 2-dr, 4-speed, radio, two-tone
1981 FORD Escort 2-dr, auto., hatchback, radio SOLD
1980 FORD Crown Victoria, 4-dr., loaded SOLD
1979 MERCURY Cougar, auto., p.s. & p.b
1979 FORD Grenada 4-dr., auto, p.s. & p.b., AM/FM stereo
1979 MERCURY Capri, 4-speed, V-6, 2-dr., hatchback
1979 FORD T-Bird, auto., V-8
1979 BUICK Le Sabre, auto., 4-dr., V-8
1978 TOYOTA Corolla, auto., radio, 2-dr., hatchback
1978 MERCURY Zephyr 2-dr., sports coupe
1978 FAIRMONT, 4-dr., 6 cyl., auto.
1978 FORD FUTURA, 2-dr., auto., 6 cyl., low miles
1978 FORD wagon, loaded
—TRUCKS—
1985 FORD F-150 1/2-ton pick-up
1981 FORD 1/2-ton pick-up
1981 FORD 3/4 Ton pick-up, auto, 30,000 mi. SOLD
1978 DODGE Van, windows, as-is
MANY "AS IS" UNITS
Where You The Customer Are Always No. 1
GLENGARRY FORD · MERCURY MAXVILLE · ONT.

Vehicles for Sale

1977 Honda Civic, 4-speed; also 1977 Aspen, 2-dr., 6-cyl. Both in good condition. Tel. 347-3291. 45-1p

1981 Ford Escort, 4-door, 4-cyl., standard, AM/FM stereo. Needs body work. Sold as is. Call after 6 p.m., Tel. 933-4485. 45-3c

1975 Buick all equipped, in good shape, 72,000 miles; 1976 Mini Austin. Carmel Sabourin, Tel. 525-1231. 45-2p

1973 Torino, 4-door, fair condition. Tel. 525-3597. 45-2p

1980 Chev Caprice Classic, 4-door, V-8 auto., AM/FM stereo, PS/PB, excellent condition. Tel. 527-5635. 45-1p

1973 Triumph TR6, 62,000 miles, good top, windows and cover; never winter driven, AM/FM stereo. Inquiries Tel. 347-3279.45-3p

NEW Honda ATC 125-M 3-wheeler, elec. start, rear carrier. Clearance priced at only $1,295. Shepherd Motors, 525-1402. 45-2c

NEW Honda ATC 200-SE, 3-wheeler. Special clearance price only $1,549. Save $350. Shepherd Motors, 525-1402. 45-2c

HONDA ATC 200-MF, 3-wheelers, elec. start. Reg. $2,099, now special only $1,895. Save over $200. Only 3 left. Shepherd Motors, 525-1402. 45-2c

1980 Citation for sale, good condition, easy on gas, AM/FM cassette, asking $2,800. Tel. 347-3265. 45-1p

1976 Ford van for sale, customized, good condition, asking $2,500 or best offer. Tel. 525-4822. 45-2p

MUST sell—Mazda GLC 4-door wagon 1979, reasonably priced. Tel. 874-2771 until 2 p.m. or 874-2507 evenings. 45-3p

1975 Chevrolet 2-door hardtop V-8, 350, with safety check. Call only if interested, Tel. 525-1833. 45-1p

1978 Chrysler LeBaron stationwagon, 318 engine, new paint job, to sell as is. Tel. 525-3456. 43-3p

1977 black Ford Mustang, 302, sun roof, stereo with cassette player. Call after 4:30, ask for Paul, 874-2154. 43-3p

Glengarry HONDA
FALL SPECIALS
1985
1—HONDA Accord LX 4-dr., 5-speed
1—HONDA Prelude, white, auto, low miles
3—HONDA Accord EX, demos. Reduced to clear.
1984
MERCURY Marquis, 4-dr., auto, p.s., p.b., AM/FM, low miles
1983
HONDA Civic, 2-dr., 4-speed, radio
AMC Alliance 5-speed, 2-dr., super clean, 45,000 miles
PRICED TO MOVE!
1982
PONTIAC Acadian, 4-door, auto, hatchback, AM/FM radio
TOYOTA TERCEL 2 dr, sedan, auto., AM/FM cassette
HONDA Accord LX, AM/FM 5-speeds, super clean, low mileage, 4-dr.,
1981
HONDA Accord LX, 5-speed, 4-dr., AM/FM
CHEV Citation, 2-dr. auto. V-6, radio, hatchback
HONDA Civic, 2-dr, 4-speed, radio
PRICED TO MOVE
1980 MUSTANG
1980 CAMARO
1979 CAMARO
TRUCKS
1985 TOYOTA 1/2 ton pick-up, demo.
1984 TOYOTA 1/2 Ton, like new. Budget priced
1982 FORD F-100 1/2ton pick-up
Tel. 525-3760

CHEV-OLDS TITLEY ALEXANDRIA, ONT.
1984 Olds Cierra Brougham, 4-dr.
1984 Chevette, 4-dr., 4-speed, hatchback
1984 Monte Carlo, auto., PS & PB, low miles
1984 Monte SOLD, bucket seats
1983 Chev Caprice, 4 dr., fully loaded
1983 Olds Firenza, 4-dr. 18,000 miles, 1 owner, mint
1983 Pontiac Grand Prix, 2-dr., LJ model, loaded
1983 Monte Carlo, 2-dr., auto, PS & PB SOLD
1983 Chev. Cavalier Stationwagon
1983 Chev. Celebrity, 2-dr. mint condition, 30,000 mi.
1983 Pontiac J-2000, 2-dr., 4-speed
1982 Pontiac Grand Lemans, 4-dr, V-6, auto.
1982 Mercury Lynx wagon, 4-dr., auto
1982 Toyota Starlet, 4 cyl., 4-speed, 2-dr., 38,000 mi.
1981 Plymouth 4-dr. Reliant 'K', auto, PS & PB
1981 Trans-Am, T-roof
1981 Pontiac Parisien Brougham, 4-dr., air
1981 Chevelle Malibu Classic, bucket seats, mint.
1981 Olds Delta wagon $2,275 as is.
1980 Pontiac Grand Prix, 2-dr, auto, p.s. & p.b., low miles
1980 Mercury Zephyr, 2-dr., auto, p.s. & p.b., only 56,000 km.
1980 Chev Malibu, 2-dr.
1980 Chev Citation, 2-dr., V-6, PS & PB, low miles.
1980 Buick Century, 4-dr., auto, PS & PB
1980 Monte Carlo, bucket seats, auto p.s. & p.b.
1980 Chev Camaro
1980 Ford Fairmont, 4-dr, p.s. & p.b., special $2,499, 1 year warranty
1979 Corvette, auto. p.s. & p.b., AM/FM
1979 Chev Impala, 4-dr., auto, PS & PB
1979 Malibu Wagon, auto, PS & PB
1979 Olds Cutlass, 4 dr., V-6, 30,000 mi., mint.
1979 Chev Camaro, V-8, 4-speed, 42,000 mi., $3,975.
1979 Chev Impala, 2 dr. mint.
1979 Ford Pinto, 4 cyl., auto, mint., 37,000 miles
1978 Buick Century, 2-dr., auto PS PB SOLD
1978 Chevette, 2 dr., auto.
1978 Chrysler Cordoba, $775 or best offer SOLD
1977 Dodge 2 dr., auto. p.s. & p.b.
1977 T-Bird, 302, auto., $1,000
TRUCKS
1985 Chev Sports Van, 8 passenger, fully loaded
1984 Chev Silverado 1/2-ton pick-up
1982 Chev 3/4-ton pick-up, auto PS & PB
1979 Ford Chateau Van, auto, p.s. & p.b., captain's chairs
1979 Chev pick-up, 1/2-ton, auto, PS & PB
1979 Ford Explorer 1/2-ton, $2,875 as is
1979 Ford 1/2 ton pick-up with cap.
1979 Ford 1/2-ton pick-up with cap, 47,000 km.
1978 Ford Van Campwagon
OTHER VEHICLES TO CHOOSE FROM
WE BUY CARS AND TRUCKS FOR CASH
CHEV-OLDS TITLEY ALEXANDRIA, ONT.
Formerly Glengarry Motor Sales Ltd.
525-1480 or 347-2436
525-3035
(used car lot)

Roy's GARAGE (Green Valley) LTD.
PONTIAC BUICK Cadillac GMC Trucks
GREEN VALLEY, ONT. 525-2300
1984 6000 STE, 4-dr, fully loaded, mint condition, 65,000 km
1982 LESABRE, 4-dr, tilt, cruise, PS & PB, 52,000km
1982 FIREBIRD SE, V6, 4-speed, cruise immaculate condition, 47,000km
1982 FIREBIRD SE, 6 cyl., auto, P/W, tilt, very clean, 60,000miles
1982 6000, 4-dr., V6, auto, PS & PB, 63,000 miles
1982 GRAND PRIX, V8, auto, bucket seats, 44,912km
1981 DEVILLE,All the options associated with such a fine automobile, 63,000k,
1981 ACADIAN, 2-dr. auto, very clean, 52,000km
1980 DELTA 88, 4-dr., V8, auto, 65,000km
1980 ACCORD, 4-dr., 4 cyl., auto
1980 MALIBU, 4-dr., V8, auto, air
1980 PARISIENNE, 2-tone, 4-dr., V8, auto, P/W, 61,000km
1980 GRAND PRIX, V8, auto, bucket seats, fully equipped, 72,000 miles
1979 PARISIENNE, 4-dr., P/W, PS & PB, PRICED TO SELL
1977 RIVIERA, 2-dr., loaded, 72,000 miles
TRUCKS
1981 GMC 3/4 ton van, 350, auto
1980 CHEV. 1/2 ton pickup, V8, auto, 62,000 km
1980 GMC pickup, V8, diesel, auto, 49,000 km
AS IS SPECIALS
1980 CHEV 3-ton, 4-spd., 12 1/2-ft., refrig. box, 83,000 miles
1977 CHEV 5-ton, 366-V8, 12-ft. box, 93,000 miles
1975 VENTURA, 2-dr., auto, PS & PB
Roy's GARAGE (Green Valley) LTD.
PONTIAC BUICK Cadillac GMC Trucks

For Sale or To Let

FOR rent: 3-bedroom bungalow on Bishop St. S. No pets, very clean. Available Dec. 1st. Tel. 525-3956. 42-4p

FARM land for rent, approx. 70 acres, Glen Robertson, Ont. Tel. 874-2218. 44-2p

TO rent: 4-bedroom farm house, double garage, orchard, TV tower and aerial, lovely hilltop setting, shade trees. Tel. 527-5752. 44-3p

FOR rent: about 70 acres (70) of farm land for two (2) years in flat land on lot 34, Charlottenburgh, Martintown. Call 528-4552 for more information. 45-3p

REMODELLED 3-bedroom house for rent, north of Maxville, close to highway. Tel. 527-5331. 45-1c

CITY living in country, three bedrooms, electric and airtight woodburning stove, washer/dryer hookup. Children and pets welcome. Available Dec. 1. $350. Tel. 931-2449. 45-1p

MODERN, beautiful 3-4 bedroom home on 26 acres with pleasant hilltop view. Knotty pine cupboards, 2 1/2 baths. Rent now, purchase later. Will consider exchange for Cornwall income property. Tel. 525-3893 or 938-0760. 45-3p

Commercial Property
FOR RENT
58 Main St., South
Good for office or store
Apply to:
Norman Laperle
Tel. 613-525-3614
34-tf

Vehicles for Sale

1975 SnoJet 295 cc, $200; 1975 Arctic Cat Cheetah, 440 cc, $450; 1978 Everest 440 electric, $700; handmade trapper's sleigh, $30. Tel. 524-2299. 43-3p

1978 Chev van, 305 engine, in good condition, $5,500 with safety or $5,000 without safety. Tel. 525-3708 after 6 p.m. 44-2p

1977 6 cyc. Olds Cutlass. Good running order. Asking $800. Tel. 525-1027 after 4 pm.44-2p

Riverview DODGE CHRYSLER LTD.
2205 Vincent Massey Dr. Cornwall 938-1192
RECONDITIONED UNITS
UNDER $6,000
1982 CHRYSLER LeBaron, 4-cyl., 4-door, power windows, PS & PB, auto., grey with silver interior
1980 Chev Pickup C-10 305 V-8, auto., bucket seats, PS & PB, AM/FM stereo cassette, custom cap, 50,000km
UNDER $5,000
1981 RELIANT, 2-door, 4-speed, AM/FM, PS & PB, beige with brown cloth interior
1981 Mercury Marquis, 4-door, auto., 302 V-8, PS & PB, power windows, AM/FM stereo, air, burgundy with matching interior
UNDER $4,000
1979 OLDSMOBILE Cutlass, fully equipped, beige with matching interior
1982 Pontiac Acadian, 4-door, auto., radio, hatchback, 35,000km
'A Little Out Of The Way... But Away Out Of The Ordinary'

Rooms - Boarders

BOARDERS wanted: Homemade meals, free laundry and full house privileges. Tel. 525-1199. 45-4p

Poultry-Livestock

HILLTOP Poultry Farms. Tel. 347-2530.33-tf

BOARD your horse in Maxville; box stalls in private stable. Tender loving care. Call Lynne or Andy, 527-3146. 44-6c

HEREFORD calves for sale. Tel. 874-2144. 44-3p

12 healthy live geese, 5 months old, very, very heavy, feeding on grain and grass, no chemicals, $10 each, H. Weihrich, Tel. 527-2867. 44-2c

HORSE boarding. Daily turnout, feed and exercise included. Special care. Large stalls, trailering available. Tel. 525-4554. 45-4p

6 healthy Holstein calves for sale, registered, 6 months to 1 year; dam's BCA up to 152. Tel. 346-5730 (Avonmore). 45-2p

COLUMBIA ram for sale, 5 months old. Tel. 346-5958. 45-2p

REGISTERED Quarterhorse colts, 6 months old, super disposition. Best offer. Tel. 525-2630 evenings. 45-2p

BOARDING for horses. Two large box stalls available in 12-horse barn. Situated between Lancaster and Cornwall. Feed and daily turnout, $85 monthly. Tel. 931-2682. 45-2p

Pets for Sale

2 puppies, mixed, 6 weeks old. Tel. 346-5958. 45-2p

Personal

THANKS to the Sacred Heart of Jesus for favor received. S.P. 43-3p

THANKS to St. Jude for favor received. M.B. 45-1p

Wanted

BUSH wanted, by pulp and log contractor. Have references. Call collect, 932-9382.43-4p

WANTED: tuxedo with a tail. Tel. 525-3976. 45-4c

WANTED: fridge and stove, white, good condition. Tel. 525-1185. 45-1c

CAR POOL
Travelling daily to Montreal, would like to share and/or travel with another commuter(s). I live in the vicinity of Chapel and Kings Roads. Can meet anyone travelling through Brownhouse, Williamstown, Lancaster or Summerstown. Exits via 401 to (2-20) Ste. Anne de Bellevue. Call me at office 514-457-2000, extension 237 or home: 528-4710. 44-2p

Celebrate Canada's Heritage
Célébrons notre patrimoine

Vehicles For Sale

RECONDITIONED
Quality
TRADE-INS
Select Cars Reduced to Move
1 year, 20,000 km Warranty available

1984 TOYOTA CAMRY
5 door liftback, 5-speed, elec. sunroof, power windows, power door locks, alum. wheels, low mileage, met. maroon paint. #1343A
$10,795

1984 FORD ESCORT
2-door, standard, stereo, like new car, low miles, grey with red int. #1389A
$5,495

1983 FORD LTD
4 door sedan, 4 cyl., PS & PB, auto., AM/FM, 2-tone green, low mileage. #1389A
$7,295

1983 PLYMOUTH HORIZON
4-door sedan, auto, radio, looks and runs like new, low miles. #1310A
$5,295

1982 OLDS CIERRA
6 cyl., 4-door sedan, auto, PS & PB, radio, 2-tone paint silver and blue, very low miles. #1402A
$7,995

1980 CHEVETTE
4-door sedan, auto, radio, gold in color, low miles, must see. #1341A
$3,495

1981 PONT. PHOENIX
2-door sedan, auto, PS & PB, radio, silver and grey. #1336A
$3,895

1978 FORD FAIRMONT
4-door sedan, radio, a real nice, clean car, no rust, must be seen. #1366A
$1,995

MANY MORE TO CHOOSE FROM — TRADES ACCEPTED
HIGHLAND MOTOR SALES
Home of Friendly Service
Maxville, Ont. 527-2735 or 347-3950

IN PARK: First of ... SOLD 4' x 64', 2-bedroom, electric heating, 2-bathrooms. Ready ... ancy.
SET UP ON its own l SOLD own House, 14' x 60', electric heating. Ready for occupancy.
ON DOMINION STREET, Alexandria, 3-bedroom, electric heating. Ready for occupancy.

REAL'S ***MOBILE HOME CENTRE LTD.***

Highway 34, Green Valley **Tel. 525-1555**

Apartments

WANTED: Heated 2-bedroom apartment for lady with 2 children. Must be within walking distance of the Bank of Montreal in Lancaster. Contact Diana Hollander at the Cornwall General Hospital, 3rd South. 45-1p

SMALL 2-bedroom home for rent; available for 6 months only; rent $250 per month. Call Ken after 7 p.m., Tel. 525-3733. 45-2c

Real Estate

Apartments

BELLEVUE Apartments: 2-bedroom apartments including parking, 2 TV outlets, garbage removal, stove and fridge, rugs, intercom system, storage area. (You pay water and electricity.) Tel. 525-2417 or 525-2718. 30-tf

2-bedroom apartments available September 1, first month rent free. 88 St. Paul Street, Alexandria. Tel. 525-3668. 35-tf

Real Estate

Apartments

LANCASTER: 3-bedroom, 2-storey house, large back yard, no pets, $450 monthly, utilities extra. Tel. 347-3813. 45-1p

Real Estate

Apartments

1-bedroom apartment for rent, furnished, Norma Apartments, elderly preferred; no pets, no children. Tel. 525-4354. 45-1c

Real Estate

RE/MAX
homestead realty ltd., realtor
666 rue notre dame, p.o. box 479
embrun, ontario K0A 1W0
bus: (613) 443-3961

Computerized Multiple Listings
Bilingual Office

ELEANOR McMILLAN
SALES REPRESENTATIVE
987-2929

Know your candidates! ... attend meetings
Know their platforms! ... agree? ... or disagree?
Make an informed choice! Vote November 12th

Happy homeowners are my business.
Let me help you with all your Real Estate needs. 45-1c

MLS **Century 21** **REALTOR**

ALGUIRE & BROWNELL REAL ESTATE LTD.
904 TOLLGATE ROAD
933-5154

R.R.#2 SUMMERSTOWN $68,500, just west of Tree Haven entry. 3-bedroom bungalow access to river available.
A HANDY MAN'S SPECIAL. Martintown area, all offers will be considered. $21,900. M.L.S. 2578
HORSE LOVERS: Eye appealing high ranch bungalow with modern horse barn, fenced riding area and 2 training paddocks on over 9 acres fronting on the Raisin River. The perfect set-up $118,000. M.L.S. 2538
APPLE HILL, large comfortable, 3-bedroom house, 1 1/2 bathrooms, 2 lovely enclosed sunporches, large country kitchen, dining room and more including barn. Excellent value $35,000. M.L.S. 2426
LANCASTER VILLAGE: Century brick house with original trim, main floor family room, 2-bathrooms, 4-bedrooms, beautifully landscaped serviced lot. M.L.S. 2491
NORTH OF MARTINTOWN the 10 acre hobby farm you're looking for. Totally modernized 3-bedroom home, huge country kitchen, a must to see! Price low 70's. M.L.S.

Orval Brownell	Broker	Blain Markell	537-2220
Irene Alguire	933-4337	Jill Hodgins	932-6059
Marjet Rogers	347-3516	Maurice Parisien	931-1823
Marion Hebert	938-7712	George Williamson	932-5772
Bernard Macdonald	933-7652	Yvette Villeneuve	932-3483
William J. Boyer	933-4986	Yvon Beauregard	938-8945
Iris Smardon	931-2647	Keith Acres	537-2105
		Mary Conway	347-3983

MLS **Century 21** **REALTOR**

MARTINTOWN
3 1/2 acres, 2,000 sq. ft. brick and aluminum home, in-ground pool, fieldstone heatilator fireplace. Double garage, small barn. Excellent value at $55,000.
CHAPEL ROAD
Contemporary classic, two year old ... eroy cedar home; 1,600 sq. ft., super energy efficient, secluded ... acre lot. Asking $89,900. SOLD
MARTINTOWN
General store, over 7,000 sq. ft. including 3-bedroom apartment. Excellent country business. Owner retiring.
LOTS
Glendale subdivision, great building lot $11,500.
ST. ANDREWS
5.5 acres, high and dry mostly bush, surveyed. $13,000.
LUNENBURG
2 acres, $5,000. or 4 acres $10,000.
HOBBY FARMS
One mile from Cornwall, 45 acres, 6 acres frontage, gorgeous home professionally renovated.
ST. ANDREWS
95 acres, 50 clear and fenced 45 bush, four bedroom house. $70,000. Ideal for horses, good barns, 50 acres, four bedroom bungalow.
Maintenance free, 7 year old bungalow, beautiful lot $65,000.
LUNENBURG
Renovated country home, 6.3 acres, surveyed. Vendor will hold a mortgage.



For information on these or any other local listings please call CARSON CHISHOLM 937-0201, representing Century 21—Carrier-Pedersen 43-4c

We've got THE BEST SELECTION IN TOWN and the best DEALS AROUND

R. VANDER HAEGHE
Real Estate & Mortgage Broker
VANDER HAEGHE **REALTOR**
181 Main St. North Tel. 525-1642

SEE US BEFORE THE 1986 PRICE INCREASES

ALEXANDRIA



BRAND NEW 3-bedroom bungalow located close to shopping etc. Extras are:
1. Brick Exterior
2. Carport
3. Lawn front & rear
4. Sundeck & patio door
5. Eavetroughs front & rear
6. 2x6 construction
7. Plumbing for bathroom in basement.

It's very well divided and an excellent buy at $73,700. *(See it and compare)*

ALEXANDRIA
BUNGALOW with 3-bedrooms, recreation room and bachelor apartment. *(Possible income of apartment is $300 mo.)* Has many trees, garage, carport and paved drive $69,900. *(Let your tenant make part of your payment).*

ALEXANDRIA
COMMERCIAL Large 4-bedroom renovated brick home with office area on lot 66x140. $71,500. *(Main Street frontage).* M.L.S.

ALEXANDRIA
2-STOREY 3-bedroom home in good condition only $42,500.

ALEXANDRIA
LOW PRICED 2-bedroom storey and a half only $27,500.

ALEXANDRIA
JUST ONE OF OUR MANY BUILDING LOTS.
HILLTOP building lot 60x126 ft. in nice neighborhood only $16,900. M.L.S.

ALEXANDRIA AREA
IF YOU ENJOY CHIT-CHATING with the boys or hm.... girls, this business will interest you. $100,000. range. Call the office for more details.

ALEXANDRIA AREA



THE IDEAL FIRST FARM, If you are serious about farming this farm is for you. Has close to 100 acres, all workable with renovated 2-storey, 4-bedroom home, barn with barn cleaner and insulated garage with high ceilings $82,500.

GREEN VALLEY AREA
9.7 ACRES partly treed $17,500. M.L.S.

ST. LAWRENCE RIVER
FIX IT UP NOW for next year. Cottage with maintenance free exterior and right-of-way to Lake St. Francis. Only $23,000. M.L.S.

GLEN ROBERTSON
ATTRACTIVE, Treed building lots. $6,900. M.L.S.

WE'RE EXPANDING OUR OFFICES AND WE NEED ADDITIONAL SALES PERSONS

We Offer: •**New Office** facilities
•Excellent **Leads**
•Good **Listings**
•**Top Notch** Training Program
•**Excellent** Remuneration

Member Of The Canadian Real Estate Assoc.
Ontario Real Estate Assoc.
Alpha Appraisal Assoc.
Cornwall District Real Estate Board
SEE US OR GIVE US A CALL

SAUVE REAL ESTATE LTD.

Real Estate Broker *In Glengarry Since 1962* **39 Main St. North (613) 525-2940**

57 1/2 ACRES of very fertile soil, tile drained with creek running through the property. Excellent location near Highway 34 for market gardening. Excellent building to accommodate such an operation. Barn or machine shed, 32'x60' with 14' ceiling and 5'' reinforced concrete floor, all insulated. Double garage, all insulated, 22'x26' with 5'' reinforced concrete floor. Quality built home that must be seen to be appreciated. Approximately 3,000 sq. ft. of living area. Sunporch, rec room 23'x30' with fireplace, master bedroom 15'x21' with sitting room and fireplace, laundry room, kitchen 15'x23', living room 15'x19'. Forced air oil heating.
DON'T MISS THIS ONE! 228 acres of very good land in St. Isidore area. 35 acres tiled, 200 acres tillable. All set up dairy barn with pipeline, bulk tank and barn cleaner. 20 by 72 feet continustore silo. 7-room prefab home. $220,000 with good first mortgage available by ''power of sale''.
CALL ME TODAY FOR INFORMATION ON THESE TWO PROPERTIES OR OTHER FARMS AVAILABLE AND ASK FOR ERNIE SAUER AT 525-2413 or 525-2940.



Ernst Sauer
RR1 Alexandria, Ont.
(613) 525-2413

HAVE YOU BEEN LOOKING FOR A GOOD INVESTMENT and a quiet place to live in?
That's exactly what these 99 acres can offer. It includes a 2-storey farm house, partly renovated, a sound barn and a small garage. Close to the Alexandria village. $69,900. M.L.S.



André Brunet
(613) 347-3014

IDEAL FOR COMMUTING TO MONTREAL: 4-bedroom, 2-storey home on 120 acres. It includes a machine shed, barn, stable, granary and steel silo. $129,000. Extra 100 acres available if cash cropping has been on your mind. Exclusive.
CALL ME NOW! ANDRE BRUNET AT 525-2940 or 347-3014.

EXECUTIVE HOME, POOL, HORSE BARN, RIVER: This 100-acre farm has outstanding features for the hobbyist who has horses. The home has a new addition and the old part is completely renovated in keeping with the old style. You'll marvel at its interior charm and quality. It is located just a few miles south-east of Alexandria, has rolling land and has the Delisle River flowing through it. Buy this one and I'll sell yours. M.L.S.



Maurice Sauve
Real Estate Broker
931-2953
Evenings





PRIZE PROPERTY: Magnificent home and large newly-built shop or barn, just east of Curry Hill on Highway 2, several acres. Is severed so can be bought with home alone. Call me now. M.L.S.
MOVE TO YOUR OWN LOT. Neat, clean, 14'x64' mobile home, 8 years old, also attached insulated built-on room, also front verandah, all for $19,500. I can help you organize the moving of it and calculate the costs of moving it. It is located near Westley's Point and could easily be moved to Lancaster or other points. M.L.S.
PRESTIGE HOME AND APARTMENTS



Mix your investment and home all in one. Quality residence, 15 years old, family room with bar and fireplace, plush carpeting, renovated modern kitchen, fully renovated living room and 3 bedrooms, swimming pool and scenic landscaping. You get four apartments for income and a good investment. 2 lots of 66'x132' each on Elgin St. W. Call Maurice fast. M.L.S.
YOUR FUTURE MAY BE ALTERED by purchasing one of these following properties:
1. Hardware store in Williamstown. I recommend this property because I have a feeling it can be a vast success for an energetic person. Let's discuss it over breakfast early some morning.
2. 400-acre farm just south of Alexandria on Highway 34, still has extremely high potential.
LET'S HAVE BREAKFAST: 6 a.m. to 9 a.m. may be your only free time available. Why not make it productive by discussing with me your present and future plans. I'm interested and do offer my services.

ST. ANDREWS: Approximately 2,000 sq. ft. of modern bungalow. Finished basement, double lot, fireplace, electric garage door, office area or library. This property at $100,000 and worth it. M.L.S.



Herb Schwartz
(613) 346-5721

THE ELEGANCE OF YEARS past lives on in this fine brick manor. 6 bedrooms sit atop the kitchen, dining, living, family, library and mud room. The wood and trim must be seen. All this on 86 acres of which approximately 20 acres is good bush. You'll also find 2 ponds and picturesque views. At $119,000, this property is priced to sell. Ask for Herb. M.L.S.
BUNGALOW on approximately 1/2 acre in Roxborough Gardens. Priced for a quick sale at under $50,000; you will be pleased with the maintenance-free exterior and partially finished basement.
$72,000 FOR 21 ACRES of land mostly frontage on Avonmore Road, just south of Avonmore.
TOO GOOD TO BE JUST A HOBBY FARM! Approximately 200 acres. Brick home, excellent barn with stable cleaner, silo and unloader. Situated at Sandringham. Reason for selling: health. Priced to sell at $110,000.
JUST ASK FOR HERB OR CALL ME AT HOME AT 346-5721.



LOG CONSTRUCTION HOME, 1,351 sq. ft., large living room 26'6''x 12'6'' with fieldstone fireplace, new flooring. Modern kitchen and bathroom with sunken Roman bath. Fisher stove included. Inground pool. Good outbuildings. 4.7 acres. Asking $69,900. M.L.S.
BRICK BUNGALOW built in 1983, located in Lancaster Village. Very modern, excellent decor. Must be seen. Asking $71,900. Exclusive.



Larry Meaney
Box 173, R.R. 1
Williamstown, Ont.
(613) 347-2746



GOOD STARTER HOME just north of Alexandria. Colorlock exterior. Low taxes. Asking $39,900. M.L.S.



A GOOD VARIETY OF LAND packages available, to meet all requirements.
CALL LARRY MEANY AT 525-2940 or 347-2746.

OVERLOOKING RAISIN RIVER, 2 miles from Lancaster. Bungalow with 3 bedrooms, attached garage, beautifully landscaped. A home for all seasons. Priced at only $53,900. M.L.S.
BEST HOBBY FARM in Green Valley area; 13 acres, good outbuildings, remodelled home with stone fireplace, 3 bedrooms, 3 bathrooms. A must to see. Priced at $89,900. M.L.S.
NEW HOMES in Cedar Hill Subdivision, ready for immediate occupancy. Easy financing. Exclusive.
LOTS in Cedar Hill Subdivision. Buy now to build later. Owner will take back financing. Priced at $22,500. M.L.S.
INDUSTRIAL SPACE for rent in Alexandria. Ideal for light manufacturing.
FOR THESE AND MORE, CALL ANDRE MENARD AT 525-3307 or 525-2940.



Andre Menard
Green Valley
(613) 525-3307

Real Estate

LOT for sale, 70'x 132', Elgin St. East, Alexandria. Cash or will accept trade-ins. Tel. 525-3614. 23-tf

M. JEAN CAMERON
REAL ESTATE LTD. REALTOR
Lancaster Office 347-2215
Cornwall Office 938-3860

3-BEDROOM HOME and attached 2-car garage on 2 1/2 acre lot in Williamstown area. Home has been completely renovated and borders on Raisin River. Vendor will hold first mortgage to qualified purchaser. M.L.S.

FULLY RENOVATED: century stone home, situated on 50 acres in St. Andrews West area. Price reduced to $139,500. Owner would like to sell and move before Christmas. M.L.S.

3-BEDROOM furnished cottage and double boathouse with access to Lake St. Francis. Why rent, when you can own this one at a reduced price? M.L.S.

2-STOREY affordable country home on 3.6 acre well landscaped lot in Lancaster area. Home features 3-bedrooms and garage or barn. January possession preferred as owner is being transferred. M.L.S.

3-BEDROOM clean cottage with 110 feet waterfront with good clean beach and water in Curry Hill area, furniture included in asking price $64,900. Excl. 45-2c

Farm Produce

GOOD quality barley, $7.50 per hundred. Mixed barley and oats, $6.50 per hundred. Your bags. Jack Kitchen, River Rd., Martintown, Tel. 528-4240. 44-2p

Apartments

TWO new 2-bedroom country apartments for rent, one mile north of Alexandria on Highway 34. One available Nov. 1, the other Dec. 1. Tel. 525-3046 after 5 p.m. 43-3p

1-bedroom apartment, Hope Bldg., available immediately, $325 per month with fridge and stove, utilities not included. Tel. 525-1330.44-tf

MAXVILLE, 2-bedroom apartments, available immediately. Tel. 527-2843. 45-2p

FOR rent: small 1-bedroom with fridge and stove, $195; luxury 2-bedroom apartments with washer and dryer connections, balcony, patio doors (well insulated), $400 range; 3-bedroom bungalow with full basement, $545 monthly. Tel. 525-1642. 43-2c

Real Estate

BEAUTIFUL 2-acre building lot in a clearing framed with cedars. Paved road, close to store. Convenient to Alexandria and Cornwall. Tel. 528-4625. 43-3p

3-bedroom brick bungalow with carport, on Main Street South, Alexandria. Tel. 525-2493. 43-4p

HOUSE on one acre of land for rent in Glen Robertson, in commercial area, 3 bedrooms, 2 washrooms, 2 living rooms (one can be used as an office), garage and shed. Heated, $375 per month. Available Dec. 1, 1985. Tel. 874-2432. 43-3p

MOBILE home for sale, 1972, 12x52, 2 bedrooms, on rental property in Alexandria. Asking $15,000. Discount for cash. Tel. 525-3571. 45-2p

Farm Produce

HONEY for sale, pure and natural clover, goldenrod and buckwheat honey, $1 per lb. In your container or we supply. Available at Pleasant Corners, Vankleek Hill, Ontario. Monique and Lothar Pettkus. Tel. 1-613-678-2496. 37-tf

MIXED HARDWOOD
For Sale
Telephone: 525-1639 45-1p

Natural Honey



Clover, Buckwheat and Comb Honey
MARCEL LEVAC
Green Valley, Brown House
East of Caution Light
Open year round
(613) 347-3480

Farm Produce

2,600 bales first and second cut alfalfa, in Glen Nevis area. Tel. 347-2164 after 6 p.m.44-3p

3,000 bales of hay for sale. Tel. 347-3385. 44-2c

40 large round hay bales weighing between 900-1,000 lbs ea., 1 pick-up truck step bumper, 1 MF plow 3 furrow, 12'' ea. C. Cameron. Tel. 525-2626. 44-2p

CEDARS for hedges; old barn wood for basement finishing, inch board for roof. Tel. 525-3706. 44-3p

DRY corn screenings, $80 per tonne, McRae Farms, Bainsville, Tel. 347-2698 or 347-2901. 45-2p

DRY mixed wood for sale, $25 per cord; also cedar kindling. Jack Jamieson, Tel. 874-2510. 45-2p

"There are no significant differences in protein level (hay yield) between alfalfa varieties. The major factor influencing protein level of alfalfa is the date of harvest." pg. 9, 1985 Ontario Field Crop Rec. There are no significant differences in disease reactions between 3rd generation alfalfas.
NORCAN SEEDS INC.
204-372-6552
Ask for Matt or Nate 44-3c

Farm Produce

EXPORT quality hay for sale. Tel. 538-2350. 45-2p

CHOICE quality ground feed, oats, barley, shelled corn and wheat mixed. For milk or meat, it can't be beat. $8 per hundred lbs. or $7.04 per 40 kg. bag. For dairy, beef, goats or poultry. In your bags. George Crites, Maxville, Tel. 527-5393. 45-4p

WANTED: high moisture corn, 300 tons. Tel. 524-2173. 45-2c

WOOD for sale, hard maple and beech, 15 to 18 inches. Tel. 525-1028. 45-2p

WANTED to buy: 10 tons of oats. Tel. 932-7187. 45-2p

APPROXIMATELY 1,200 bales of very good hay for sale. Best offer for lot. Also 2-furrow plow, Int. trip-beam. Mixed wood (maple, elm), $100 for a load of approx. 3 1/2 cords. Tel. 525-4777. 45-1p



Apples For Sale
McIntosh
Cortland
Russet & Empire
Fresh apple juice

Fritz Muller
Ste. Justine Orchard
3311 4th Rang
Ste. Justine de Newton
Quebec
1 km west of Rte 325
Tel. (514) 764-3440 45-2c



APPLES
Varieties now available
Spartan, MacIntosh
Cortland, Russets, Spys
Fresh Cider
Unpasteurized honey
jams, jellies and pickles
Excellent selection of shrubs, trees and evergreens for planting now
NOVEMBER HOURS
10 a.m.- 5 p.m.
7 Days A Week
MARLIN ORCHARDS GARDEN CENTRE
Highway # 2
2 km. west of Summerstown Rd.
Tel.: 931-1213 40-tf

Farm Machinery

KNERVELAND plow, 3-furrow, 16-inch, in excellent condition, for sale. Also used water bowl. Tel. 527-2763. 44-2c

NEW Idea, 2-row picker/husker; New Idea 2-row picker/sheller; 36-ft. elevator, all steel. All in good condition. Tel. 347-3314. 44-3p

Ford Tractors Equipment
TROTTIER FARM EQUIPMENT LTD.
Hwy. 43, Alexandria
Tel. 525-3120

7 3/4% FINANCING STILL AVAILABLE
Plus Cash Rebates or BIG DISCOUNTS
Ask for Details

SPECIAL DEAL
Pressure Washers, Air Compressors, Battery Chargers and Electric Welders
Ask About Ford Parts Reduction

USED TRACTORS
1—Kubota 225 4x4, turf tires
1—Massey 35 with loader
1—Ferguson tractor
1—Massey 165
1—Ford 8-N
1—Ford 9600 Cab (135 h.p.) dual wheels
1—Ford 4000
1—Ford 4610 with 3-furrow (180 hrs.)
1—Ford 5000 with cab
Good Supply of Loader buckets in stock
2—New Idea 1 row cornpickers
2—Used Spreaders (160 bu) approx.

EQUIPMENT
Posthole augers
Wagons
Gravity Boxes

NEW IDEA EQUIPMENT
2-Row Forage Harvesters
EXTRA SPECIAL DISCOUNTS
on all spreaders
BUSINESS HOURS
8 a.m. to 5:30 p.m.
Sat. 8 a.m. to 12 noon

Farm Machinery

OWATONA 1 1/2-ton mixer-grinder; John Deere 145 bu. manure spreader. Tel. 525-2721. 43-6p

101 Ford plow, 3-14'' trip beam, $900, N. Lancaster. Tel. 347-2530. 43-tf

2-furrow Ferguson plow for 3-pt.-hitch, $250. Tel. 931-1795. 44-3p

MARTIN Equalizer (manure loading machine), handles liquid to solid manure; 3 years old. Excellent condition, asking $4,000. Tel. 347-3489. 45-3p

TRADE or sell: Will sell or trade for small farm tractor, Int. combine no. 93, SP with pick-up, Int. swather, no. 175, with hay cond. Tel. 347-3014 or 525-2940. 45-2p

NEW HOLLAND

AUTHORIZED DEALER
MAXVILLE
Farm Machinery Ltd.
USED MACHINERY
1—N.H 488 Haybine
1—Massey 36 Swather
1—N.H. 270 Baler
1—N.H. 273 Baler
1—Kools blower
1—J.D. Blower
1—N.H. 340 Grinder Mixer
1—Owatona Grinder Mixer
1—I.H. 350 Harvester
1—N.H. 707 Harvester
1—N.H 717 Harvester
1—J.D. 34 Harvester
1—Massey Harvester
1—Dion Harvester
1—GEHL 250-7
1—N.H. Forage Wagon
1—Dion Forage Wagon
1—Turnco Forage Wagon
1—550 DT Universal tractor
1—J.D. 710 Tractor
1—I.H. W6 diesel
1—13 ft. Kraus disc.
1—Ford 3-14, plow
1—Massey 43 - 4-14''
1—Case 3-12 plow
1—Massey #74, 4 furrow
1—Konskilde 4 furrow 'S/M'
1—I.H. 530 Spreader
1—I.H. 550 Spreader
1—N.H. 327 Spreader
1—N.H. 328 Spreader
1—N.H. 516 Spreader
2—N.H. 519 Spreader

DION MACHINERY
SALES SERVICE PARTS
Highland Rd., Maxville
527-2834

FALL SPECIAL
8.8% FINANCING
ON USED
FARM TRACTORS
CASE 4690 4-wd cab, air, low hours.
I.H. 3788, 2+2, 4 w.d., low hours
CASE 2390 cab, air, 20.8x38, 2300 hours.
FORD 8600 with cab, dual-power 20.8x38 tires
CASE 1210, 4-wd with cab and loader
Case 1410, 12-speed power shift with cab
D.B. 1200 with loader
J.D. 3140 with cab, only 1000 hrs.
I.H. 784, 4-wd. with cab
CASE 995, with loader, low hours
I.H. 633 4-wd. diesel
DAVID BROWN 950 diesel
A.C. 7040, cab, air 20.8x38, 2200 hours
I.H. 886 with cab, 18.4 x 34
NEW FARMHAND 450 manure spreader, hydraulic endgate. Special P.O.R.
I.H. 570 manure spreader

PLOWS
Case 4 bottom semi-mount
J.D. 5 bottom semi-mount
Good choice of 3 & 4 bottom plows

New Wil-Rich Cultivators
19 ft. to 34 ft.

CASE 580 Super D 1981, loader/backhoe
CASE 580C 1979 loader backhoe, extend-a-hoe
CASE 580C, 1978 loader backhoe
3—CASE 580B, loader/backhoe
J.D. 510 loader backhoe, with new paint
CASE 450 dozer, low hours, 6 way blade
CASE 450, loader, recond. new paint
CASE 350, crawler loader

Come see our super deals on our New and Used Equipment

case IH
MARLEAU GARAGE
Sales and Service
Industrial & Agricultural
N. Menard, 524-5783
A. Leroux 678-3332
St. Bernardin, Ont.
TEL. 678-2033

ROYAL LEPAGE
Real Estate Services Ltd. Realtor
9th Road West, Green Valley, Ontario K0C 1L0
1-613-525-4163

Robert Poirier	Cathy Claude	Ray Lalonde
525-4163	525-3047	527-2660

HOBBY FARM: 50 acres with good cedar bush on paved road south of Glen Robertson. 3-bedroom home, stone exterior, 200 amp hydro service. Interior needs remodelling. Small barn. Glen Robertson area, Fall Special at $49,900. M.L.S.
NEED GRAIN STORAGE: Small feed mill with 3 steel grain bins. weigh scale and many extras. 30'x60' building plus 12x30' office on near 2 acre lot. $18,900. M.L.S.

INVESTMENT
8 unit apartment complex, Town of Alexandria. Gross revenue over $20,000. per year. Nets 11% return. This could reduce your tax position. M.L.S.

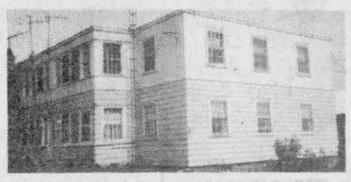

MARLBOROUGH ST. S., Cornwall
5 unit apartment netting $10,000. per year. Only $82,500. M.L.S.



DUNVEGAN AREA: 96.3 acres 1 1/2 storey 2-bedroom home living room 16'x24' with stone fireplace, barn, garage and storage shed on paved country road. M.L.S.
GLEN NEVIS: 3-bedroom country home, move in condition, with small log barn on 5 acres of land. $49,900. M.L.S.
YOUR DREAM FARMETTE: Glen Norman area. Quality finished 3-bedroom home. Oak kitchen cupboards. Hard wood floors, small barn, numerous shrubs and trees. M.L.S.
BUILDING LOTS: Buy now for next spring construction and vendor will finance with low down payment.

Bainsville 105'x315'	$12,500.
Glen Roy 253'x603'	$15,500.
North Lancaster 150'x269'	$ 9,000.

R. Vaillancourt
REAL ESTATE - IMMEUBLES
TEL: 613-525-3419 • ALEXANDRIA, ONT



ALEXANDRIA town, brand new 3-bedroom brick & vinyl bungalow, modern kitchen, large bath, full basement with gyproc walls, electric heat & spacious lot. Excl.

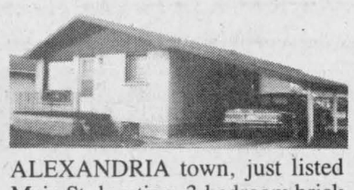

ALEXANDRIA town, just listed Main St. location, 3-bedroom brick bungalow, spacious kitchen, bath and living room. Full basement. Carport & large lot. mls



GLEN ROY area, over 1500 sq. ft. brick bungalow, sunken living room, family room, full basement. Located on paved road with over 5 acres lot. Excl.



GREEN VALLEY area, over 40 rolling acres, bush, pond, over 1800 sq. ft. brick home, double garage and well located for commuting to Montreal. TRY OUR OFFER. mls

ALEXANDRIA town, 1 1/2-storey 2-bedroom clean home. Large lot with garden area. OWNER RELOCATING. mls

GREEN VALLEY village, 1 1/2 storey 3-bedroom home, new wiring, plumbing & heating. Large lot with shed. IMMEDIATE POSS. mls

THINKING OF BUILDING: Paved road, 150' X 300', electricity & telephone, all cedar treed. UNBELIEVABLY PRICED. Excl.

OVER 25 HARDWOOD TREED ACRES, surveyed, electricity & telephone. Excellent high building site. ONLY $15,000. excl.

WANTED WANTED WANTED WANTED
ALEXANDRIA BUNGALOWS - ALEXANDRIA 1 1/2 OR 2 STOREY HOMES - BUILDING LOTS - VACANT COUNTRY LAND - HOBBY FARMS - WATERFRONT COTTAGES - BUSINESSES

E. Vaillancourt 525-3641
Rene Jeaurond 525-3202
C. Wylie (St. Eugene) 674-2019
R. Vaillancourt 525-3419
OFFICE 525-3419

MacMillan and Howes Real Estate Ltd.

THE ACTION TEAM

D.A. MacMillan 931-1198
Ewen McLeod 525-2479
Jo-ann Trottier 525-2010
Anne Emory 938-0656

Cornwall Office 933-6524

Alexandria Office 525-3039

Howard Broten 525-4597
Amy Ward 347-2858
Denis Carr 932-7239
Carol Fortier 933-2080
Hugh Allan McDonald 525-2844



APPROXIMATELY 100 SQ. FT. COMMERCIAL STORE FRONT SPACE presently rented, as well as a 4-bedroom apartment above, in a solid brick building on Main St., Maxville. Call us for details. M.L.S.



2-STOREY BRICK HOME 3-bedrooms, detached shed in a quiet country location on a large lot. M.L.S.

COUNTRY BUILDING LOT over 50,000 square feet, hillside setting just a few miles from Alexandria. M.L.S.



SPECIAL HOME FOR SPECIAL PEOPLE. Exclusive 3-bedroom Viceroy home situated on 31 wooded acres. Sunken living room, fireplace in the family room and cathedral ceilings are a few features. Small barn with 3 box stalls and 1/2 acre fenced dog run. Inground pool, double garage. Specially yours at $120,000. M.L.S.

WINTER ENJOYMENT IN FLORIDA 875 square feet of completely furnished living space on Atlantic Coast close to Daytona Beach, asking $45,000. U.S. M.L.S.

COUNTRY HOME 7 rooms, 1 1/2 storey, electrically heated on 2.5 acres overlooking a valley. M.L.S.

ELEVEN HEAVENLY TREED ACRES on high land. Includes A frame cottage, great for winter sports. Yours for $27,500. M.L.S.

TWO STOREY COUNTRY HOME with 80 acres, 35 workable, 10 acres of maple bush, balance rough pasture. House has many modern features including custom built oak kitchen and patio doors. M.L.S.



PERFECT STARTER OR RETIREMENT HOME: 3-bedrooms, kitchen with plenty of cupboards, large living room, main floor family room with woodstove. Affordable at $32,500. M.L.S.



PERFECT FOR COMMUTING on edge of Lancaster, 3-bedroom brick home with extra large lot, utility shed. Only $57,500. Call for viewing.

MAKE AN OFFER this treed building lot with dug well must be sold. Located on paved road at Glen Roy. Asking $7,500.

Farm Machinery

NEW Idea, 2-row picker/husker; New Idea 2-row picker/sheller; 36-ft. elevator, all steel. All in good condition. Tel. 347-3314. 44-3p

TRACTOR chains, will fit tires 16.9x30 or larger, in good condition, $125. Tel. 525-3226. 45-1p

ROUND corn crib; MF 15 grinder-mixer. Tel. 525-2287, Keith McDonald. 45-3p

NH 352 grinder-mixer, excellent condition. Tel. 525-3770. 45-3p

3-furrow, 3-pt.-hitch plow for sale; also 2-furrow 3-pt.-hitch. Tel. 527-5776. 45-2p

LANDSCAPE rake, 6 ft., for sale. Tel. 525-1521. 45-1c

LOUIS LAUZON LTD.
525-1937
164 Kenyon St.
BUTLER
Stave Silo, Butler Silage Unloaders
Conveyors, Cattle Feeders
40-tf

KUBOTA
TRACTORS
G,B,L and M Series,
liquid-cooled diesels.
10 h.p. to 85 h.p.
All models from the
garden to the field
LAPLANTE
Farm Supply
Boundary Road Cornwall
932-1575
We're looking for work.
KUBOTA
40-tf

DERKS Equipment Ltd.

Used Tractors

MF 165, Allied 450 loader $7,800.
Int. 844 cab, 4-wd., Leon loader, snow bucket and material bucket $16,900.
Ford TW20, 4-wd., cab, A.C. $33,000.
Ford 8600 cab, $14,000
Ford 7600 $14,000
Ford 4000, gas, $4,900
Ford 6710, cab, low hours, A.C. $24,500
Cockshutt 1600 $4,500
Ford 8210, cab, A.C., 225 hrs. P.O.A.
Ford 4610, factory cab, 250 hrs. $19,900
IH 844 $7,500
White 2-50 4wd. loader cab $12,900
Case 970 cab, air, 1,600 original hours $19,500
Int. 434, gas $4,200
New Idea Picker, 2 row, narrow $7,900

DERKS
Equipment Ltd.
Chesterville
Tel. 448-2335 43-1c

GARRY SMITH JOHN DEERE
Sales & Service
(Maxville) Ltd.

USED TRACTORS
2—CASE 970 with cab
1—JD 4440, 4×4 with cab and air
1—JD 3130
1—JD 2130
1—JD 1830
1—I.H. 684
1—I.H. 784
1—MF-135 with loader

MISCELLANEOUS
1—JD 6600 Combine
1—JD 18x7 Grain Drill
2—IH 16x7 Grain Drill
1—MF 26x6 Grain Drill
1—Kongskilde 11 ft. Cultivator
1—Kovar 18 ft. Pony Cart Harrow
2—Kovar 15 ft. Pony Cart Harrow
1—JD 34 Harvester
1—JD 35 Harvester
1—JD 7000 6 row planter
1—Kelly 3 pth. backhoe
1—JD 726 W/B snowblower

Year-End
CLEARANCE
on all
LAWN TRACTORS
with mowers

Check Us Out
for TERRIFIC DEALS
and
INTEREST FREE
FINANCING on
Most New John
Deere Equipment

GARRY SMITH JOHN DEERE
Sales & Service
(Maxville) Ltd.
Maxville, Ont.527-2152

Services

ROOF repairs, painting, also cement foundations plastered, new or old; also landscaping, cedar hedges, etc. Guaranteed work. Tel. 874-2383 or 874-2853. 44-2p

GUITAR & ORGAN LESSONS
Telephone:
525-1664
45-2p

Farm Machinery

2-furrow Ferguson plow for 3-pt.-hitch, $250. Tel. 931-1795. 44-3p

KNERVELAND plow, 3-furrow, 16-inch, in excellent condition, for sale. Also used water bowl. Tel. 527-2763. 44-2c

WOOD
SPLITTERS
For Rent
David Geddes
Green Valley
Telephone:
525-3861
45-5p

NEW HOLLAND
USED MACHINERY
1-Gehl CB400 harvester with pick up and corn head
1-Case 1665 Special combine and attachments
2-NH 707 harvester with attachment
1-NH TR85 combine with 6-row corn att. and grain head
2—NH 718 harvesters with attachments
1-White 8600 with 4-row corn head and 13 ft. grain head
FINANCE RATES
0% for 24 months
Ask for details
FERNAND CAMPEAU
et Fils Inc.
Mon. to Fri. 8 to 6
Saturday 8 to 3
480 Ch. Dalhousie
Dalhousie Stn., Que.
514-269-2737

MENARD
FARM SUPPLIES LTD
MF Massey Ferguson
NEW TRACTORS
9.9% FINANCING
PLUS BIG DISCOUNTS
USED TRACTORS
1—M.F. 185 SOLD
1—M.F. 1085 with cab.
1—MF 165
1—I.H. 300 with loader, mower, plow & blade
1—Ford 3000.
1—I.H. 384 loader, only 265 hrs. SOLD
1—M.F lawn tractor SOLD
1—Case 10 h.p. lawn tractor with mower,blower and front blade
USED MACHINERY
1—Ford plow 3x14''
2—Used balers
1—M.F. 5 plow, hydraulic reset 3-16'' SOLD
2—Woods 48'' rotary cutter
1—M.F. 20 combine, 10-ft. cut SOLD
1—Ford plow, 4x14''
We're looking for work.
KUBOTA
PARTS SPECIAL
Diesel Batteries
$74.95
NEW
1—MF 144 semi-mounted plow with auto. reset 4x18''
NOV. SPECIAL $6,995.

SPECIAL PRICES
Grain Boxes and
10-Ton Wagons
In Stock Now

For Rent
80 h.p. Tractor
DEALER
DION MACHINERIES
Parts - Sales -Service
MENARD
Farm Supplies Ltd.
Andre Seguin, Prop.
Green Valley, Ont.
Tel. 525-2190 or 525-1961
Business Hours
Weekdays-8 a.m. - 5:00 p.m.
Saturdays-9 a.m. - Noon

Services

CARPENTRY, wallpapering, painting and ceramic tiling; also weekends. Reasonable price. Call Ken at 525-2454. 3-51p

NEW—We repair wooden furniture and chairs; also other kinds. Come and see us or call us at 525-4683 or 525-2556, Legros Wood Turning Mfg., Concession 8, Green Valley.43-3p

HAWKESBURY
CHIMNEY SWEEPS
Reasonable Rates
We also do tree trimming, roof painting, general maintenance, etc.
Tel. 874-2550 after 6 p.m.
or 525-4962
40-42tf

Do you want to
Lose Weight?
Come to Maxville Manor
Proud Glengarrians
Canadian Calorie Counters
Every
Tuesday Night - 7 p.m.
45-1p

Work Wanted

BILINGUAL mother will babysit preschooler in her own home. References if needed. Maxville, Apple Hill, Strathmore, Monkland area. Tel. 527-3455. 43-3p

WOULD like to babysit in my home. Experienced. Age 2 yrs. old and up. Tel. 525-2932. 44-2p

I would like to babysit, evenings and weekends. Experienced (I have 7 grandchildren). I would also care for elderly people. I knit socks, all sizes and colors. Tel. 525-3584. 45-1p

WILL babysit children in my home 5 days a week. Tel. 525-3028. 45-2p

Help Wanted

LIVE-IN mother's helper required in Ottawa; from now until Christmas. Tel. 1-830-1418. 45-1p

LIVE-IN mother's helper wanted, with experience. Non smoker. To take care of a 3 1/2-year-old boy in Ottawa. Also crib and mattress for sale. Tel. 347-3293. 45-1p

CAPABLE woman to clean house one day a week. Car necessary. Reply to Box M, The Glengarry News Ltd., P.O. Box 10, Alexandria, Ont., K0C 1A0. 45-2p

PART-TIME kitchen help required immediately at Bonnie Glen. Tel. 525-2646. 45-tf

A CAREER
IN TRUCKING
Transport Drivers Needed
Now is the time to train for your Class 'A' licence.
For pre-screening interview and job placement information,
Contact:
MERV ORR'S
Transport Driving Training
Ottawa— 1-800-265-1260
42-tf

HELP WANTED
OPERATOR
with experience on plain sewing machine wanted. Piece work with guaranteed rate.
Good working conditions.
10 paid holidays a year.
REGAL KNITTING MILLS
113 Main St., Alexandria, Ont.
Tel. 525-2209
44-5c

Services

INTERIOR-exterior and roof painting. Experienced. Free estimates. Low rates. Call Raymond Quesnel, Tel. 525-4787. 45-3p

SANTA Claus, Nativity costumes, suits for rent. Pierre Costume Shop, Tel. 525-3976. 45-7c

CARPENTRY: All types of home and farm repairs or renovations. Call Richard Rigby after 5 p.m., Tel. 525-4231. 45-3p

STONEWARE pottery for your home and for gifts. Handmade at Apple Hill Pottery, located southwest of Apple Hill. Tel. 528-4329.45-4p

Bookings For
ST. MARY'S CENTRE
Williamstown
TELEPHONE:
347-3605 or 347-2350
Dances, Receptions, Meetings, Showers and Group Gatherings
Book Now For Future Events
44-3p

SKYLARK
MOBILE DISCOTHEQUE
L'ALOUETTE
Weddings, Stags, Parties, etc.
Music for all occasions
Tel. 525-2008
Jean Seguin
40-tf

STATION
TO
STATION
MOBILE DISCOTHEQUE
Weddings, Stags, Parties, Etc.
Music for all occasions
Tel. 874-2255 or 525-1833
Maurice Menard
11-tf

JAKE AT WORK
"Mobile Discotheque"
Weddings - Stags - Parties
525-3999 or 525-1973
Jacques Massie
37-tf

Simpson's
Video Service
Video Taping: Weddings, Birthdays and Special Events, Film Transfers: 8 mm, 16mm and Super 8 Slides with background music.
Wedding in 1986?
Book now to avoid disappointment
938-1589
Cornwall

Help Wanted

SALESPERSON
REQUIRED
For a progressive car dealership
**Looking for that dynamic salesperson*
**Must having pleasing personality*
**Comfortable with people*
**Bilingualism preferred*
**Experience an asset*
**Wants to make above-average income*
**Car supplied*
**Medical plan available*
45-2c
Apply to Brian Carson 527-2007 or 528-4518

CORRESPONDENTS
WANTED
The Glengarry News requires the services of community news correspondents in the following communities: Dalkeith, Martintown, Summerstown, Bainsville.

Correspondents would be expected to provide weekly columns pertaining to the social and news events of their communities.

Those interested in ensuring their community activities are reported in the pages of The Glengarry News are asked to call or write:

The Publisher
The Glengarry News
P.O. Box 10
Alexandria, Ontario
K0C 1A0
525-2020

Services

SEGUIN
WRECKERS
Used Auto Parts
We also buy cars for parts
Dalhousie Mills
347-3291
40-tf

WATER PROBLEMS?
New Technology — eliminates rusty - smelly - bad tasting water, coliform bacteria, staining iron, manganese, hardness, chemical contamination and more - fully automatic - tested and proven in over 12,000 rural installations - no messy chemicals - no taste or smell of chlorine - FREE 6 MONTH TRIAL OFFER - See the results for yourself - If you want BETTER WATER FOR BETTER COUNTRY LIVING CALL TOLL FREE 1-800-268-2656 or write Aztec Water Purification systems #203-1030 Kamato Road, Mississauga, Ont. L4W 4B6 The ''Lowest'' Cost System That ''Really'' Works
45-47tf

Notice

NOTICE
Anyone who may have witnessed a motor vehicle accident on Highway 138 at McNeil Road on Friday, October 18, 1985, at approximately 2:30 p.m. Kindly contact H.H. Sherwood.

Adams, Sherwood, Swabey & Follon
305 Second Street East
Cornwall, Ontario K6H 1Y8
Tel. 613-938-3330
45-1p

NOTICE TO CREDITORS
IN THE MATTER OF THE ESTATE OF ALEXANDRINE JEAUROND, LATE OF THE TOWN OF ALEXANDRIA, IN THE COUNTY OF GLENGARRY, WIDOW.
TAKE NOTICE that all persons having claims against the Estate of ALEXANDRINE JEAUROND, WIDOW, wo died on or about the 1st day of August, 1985, are hereby required to send full particulars of their claims to the undersigned Solicitor, on or before the 20th day of November, 1985, after which date the Estate will be distributed having regard only to the claims of which notice shall then have been received.
DATED at Alexandria, Ontario this 23rd day of October, 1985.
Gaston Jeaurond, Administrator by his Solicitor
Jean Marc Lefebvre, Q.C.
Barrister & Solicitor
39 Main Street North
Alexandria, Ontario
K0C 1A0
44-3c

NOTICE TO CREDITORS
IN THE MATTER OF THE ESTATE OF HORACE BRISEBOIS, LATE OF THE TOWNSHIP OF LOCHIEL, IN THE COUNTY OF GLENGARRY, BUSINESSMAN
TAKE NOTICE that all persons having claims against the Estate of HORACE BRISEBOIS, BUSINESSMAN, who died on or about the 21st day of October, 1985, are hereby required to send full particulars of their claims to the undersigned Solicitor, on or before the 27th day of November, 1985, after which date the Estate will be distributed having regard only to the claims of which notice shall then have been received.
DATED at Alexandria, Ontario this 31st day of October, 1985.
ALICE BRISEBOIS, Executrix, by her Solicitor
Jean Marc Lefebvre, Q.C.
Barrister & Solicitor
39 Main Street North
Alexandria, Ontario
K0C 1A0
45-3o

NOTICE TO CREDITORS
AND OTHERS
IN THE ESTATE OF
ERNEST RAY ROWE
All persons having claims against the Estate of Ernest Ray Rowe, late of the Village of Maxville, in the County of Glengarry, who died on August 15, 1985, are required to file proof of same on or before November 29, 1985 after which date the Estate will be distributed with regard only to the claims of which the undersigned shall then have notice and the undersigned will not be liable to any person of whose claim he shall not then have notice.
DATED at Hawkesbury, October 22, 1985.
Langlois, Wilkins, Berthiaume
Barristers & Solicitors
178 Main Street East
Hawkesbury, Ontario
K6A 1A5
Solicitors for the Executors, Lorraine Rowe and Douglas Rowe
44-2c



Services

dude
MOBILE
DISCOTHEQUE
Weddings-Stags-Parties
525-2943
André M. Menard
11-tf

VITRERIE
GREEN VALLEY
GLASS LTD.
See the experts for all of your made-to-measure windows and doors. Variety of thermo panes at 1/2 price or less. Ideal for porch, stables, etc.
525-2704
40-tf

Notice

NOTICE TO CREDITORS
IN THE MATTER OF THE ESTATE OF ROSE ALDA DUPERRON, LATE OF THE TOWN OF ALEXANDRIA, IN THE COUNTY OF GLENGARRY, WIDOW.
TAKE NOTICE that all persons having claims against the Estate of ROSE ALDA DUPERRON, WIDOW, who died on or about the 9th day of August, 1985, are hereby required to send full particulars of their claims to the undersigned Solicitor, on or before the 20th day of November, 1985, after which date the Estate will be distributed having regard only to the claims of which notice shall then have been received.
DATED at Alexandria, Ontario this 23rd day of October, 1985.
Alexandre Duperron, Administrator by his Solicitor
Jean Marc Lefebvre, Q.C.
Barrister & Solicitor
39 Main Street North
Alexandria, Ontario
K0C 1A0
44-3c

NOTICE TO CREDITORS
IN THE MATTER OF THE ESTATE STEPHEN DENIS O'CONNOR, LATE OF THE TOWN OF ALEXANDRIA, COUNTY OF GLENGARRY, RETIRED MUNICIPAL CLERK-TREASURER, DECEASED.
TAKE NOTICE that all persons having claims against the estate of Stephen Denis O'Connor, who died on or about the 14th day of October, 1985, are hereby required to send full particulars of their claims to the undersigned solicitors, on or before the 4th day of December 1985, after which date the Estate will be distributed having regard only to the claims of which notice shall then have been received.
DATED at Alexandria, Ontario, the 4th day of November 1985.
Macdonald & Aubry
Box 1000
Alexandria, Ontario
K0C 1A0
Solicitors for the Executrix.
45-3c

NOTICE TO CREDITORS
IN THE MATTER OF THE ESTATE OF JOSEPH RAPHAEL ROLLAND RICHARD (DICK) DUBOIS, LATE OF THE TOWN OF SOUTH LANCASTER, ONTARIO, IN THE COUNTY OF GLENGARRY.
TAKE NOTICE that all persons having claims against the estate of Rolland Richard (Dick) Dubois, who died on or about the 23rd day of October, are hereby required to send full particulars of their claims to the undersigned solicitor, on or before the 15th day of December, 1985, after which date the estate will be distributed having regard only to the claims of which notice shall then have been received.
DATED at Lancaster, Ontario this 4th day of November, 1985.
Michel Bourdeau, Executor
P.O. Box 219
Lancaster, Ont.
K0C 1N0
45-3c

TENDERS
MAYFIELD FARM
Charlottenburgh Township
Pt. of L51, Con. 1 NRR,
1/4 mile from Williamstown
Property consists of 106 acres more or less approximately 45 acres tile drained, 10 acres bush, balance under cultivation.
Spacious 3-bedroom brick house, electric heat, 1 1/2 baths, 2 fireplaces.
Outbuildings: barn, shed, garage and other.
Mail tenders to:
Box 76
Williamstown, Ontario
K0C 2J0
Tenders close November 18, 1985.
House viewing 2 - 5 p.m. Monday, November 4 and Saturday, November 9 only. Highest or any other tender not necessarily accepted.
44-2c



DOING IT RIGHT—The Ministry of Agriculture and Food sponsored a microwave cooking seminar last week at the St. Raphael's parish hall and more than 100 people turned out to learn the do's and don'ts about cooking with a microwave. The evening, hosted by the St. Raphael's CWL, saw a variety of dishes whipped up and at the end members of the audience were invited to sample the results. OMAF's Susan Humphries is seen here giving advice on how to cook meat.
Staff Photo-Bruce Hayes

Villeneuve speaks out on plan to redraw Ontario electoral map

SD&G MPP Noble Villeneuve has attacked plans to carve up the existing boundaries of his provincial riding.

In a speech to the Ontario Legislature on October 17, Mr. Villeneuve said the plan, by the Provincial Boundaries Commission, would undercut the current rural representation at Queen's Park.

"I personally feel, because of the location of Stormont, Dundas and Glengarry and the structure and make-up of rural areas, we must retain the status quo intact," Mr. Villeneuve stated. "It is a situation that was addressed by a number of my colleagues and I certainly agree with them. Rural Ontario must have more, not less, representation."

The commission is a government body that is responsible for ensuring equal populations in all of Ontario's ridings. Last year it suggested changes that would have seen the County of Glengarry separated from the riding of SD&G and attached to the City of Cornwall.

Following public protests, and a series of province-wide public meetings, the commission modified its approach. The current proposal would see the Township of Charlottenburgh separated and joined with the City of Cornwall and Cornwall Township.

The rest of SD&G would then pick up the townships of Edwardsburg, South Gower and Oxford as well as the Village of Kemptville.

The commission will look over its recommendations one more time, taking into account the comments offered by members in the Legislature and enacting legislation is expected soon

Mr. Villeneuve said he had no idea when the final plan might be approved, saying he's in no hurry to end the current debate.

"There are still a number of speeches to be made on it," he said Tuesday. "They haven't received all the input on it yet."

Mr. Villeneuve still sees the possibility of a spring election in the province and he says if an election is called at the same time, or soon after, all the ridings are redrawn, it will create a great deal of confusion.

"What they're doing is taking rural and urban ridings and putting them together," he said. "Rural Ontario representation will be watered down still more. There are lots of Liberals who feel the same way I do."

Feline leukemia found in Glengarry

by Dr. Janet Lalonde

Recently much attention has been given to the human disease Acquired Immune Deficiency Syndrome (AIDS). Feline leukemia is remarkably similar to AIDS in that the two disease states are caused by viruses which interfere with the hosts immune system rendering the host suseptible to debilitating and fatal infections of one kind or another.

Feline leukemia and its associated secondary diseases are seen frequently in SD&G, in fact the Alexandria Vet Clinic sees more cases of feline leukemia and feline infections peritonitis (F.I.P), a secondary disease, than it does canine and feline distemper and rabies combined. Dr. Algire of Martintown and Mr. MacNaughton of North Lancaster find feline leukemia frequently.

Unfortunately, a cat that becomes infected with the leukemia virus responds very poorly to treatment and must be euthanized. However, there has been a breakthrough in medical research where an effective vaccine has been developed to prevent feline leukemia infection. This is the first vaccine for any animal species including man where a cancer causing virus can be prevented. This new vaccine has been on the market for a year

Despite the similarities between feline leukemia and AIDS there is no evidence that feline leukemia can be transmitted to humans.

Society members learn how to make wreaths

by E. Maloney

WILLIAMSTOWN — The Williamstown Green Thumb Horticultural Society met Oct. 28 at St. Mary's Parish Centre.

Members and guests enjoyed a demonstration on "How to make wreaths" by Sheila Olsen from Town and Country Flowers and Crafts in Alexandria. She explained how to make a grapevine into a wreath of beauty and demonstrated the making of a cedar wreath, which could be used for an advent wreath.

There were a variety of wreaths made from straw, styrofoam, banana leaves, willow branches and pine cones. They could be used year round or for the Christmas season, depending upon the decorations.

A tasty luncheon was served by Isobel MacDonell, Edna MacDougall, Chris Crowe, Norma Cattanach and Viv Trudel, followed by a social time. First prize went to Ernie and Elizabeth Chatfield for their pumpkin carving.

NOTICE
TOWNSHIP OF KENYON
ROAD DEPARTMENT

The general public is hereby notified that the bridge over the Scotch River on Lots 30 and 31, Concession 8, will be closed from October 9th, 1985 to November 29th, 1985 inclusive for replacement. Appropriate detour signs for road traffic will be erected.

John H. McDonald
Road Superintendent

41845c

M.G. AUCTION HALL

We are open Monday to Friday to receive your articles of any kind on consignment.

TELEPHONE: 346-5768

or come directly to M.G. Antiques, Hwy. 138, Monkland, Ont. Next auction, Saturday, November 9 at 11 a.m.

45-1c

DAIRY AUCTION
AT
NEVERETT SALES REG.
5 miles west of Ormstown, Que.
5 miles east of Huntingdon, Que.

Tuesday Evening
November 12
at 7 p.m.

All sales days will be the second Tuesday of every month.
PLAN ON IT TO BE SOLD

Approximately 150 head of good Holstein dairy cattle, mostly fresh or close. Consisting of the complete dairy herd of the late Mr. Arthur Chartrand of Huntingdon, Que. Top first and second calf heifers; all cattle are blood tested and eligible for exportation to U.S.A.; all cattle consigned from good free-listed herds from Quebec and Ontario. P.S. If you wish to consign, please have cattle blood tested & TB. prior to consignment.

For more information contact the auctioneer.
Toby Neverett
at 514-829-2000

43-2c

AUCTION SALE
BROWN'S AUCTION CENTRE
HOUSEHOLD, ANTIQUES,
GLASSWARE, COLLECTIBLES
Mrs. Doris Shaw

Saturday, Nov. 9
at 10 a.m.

High poster 3/4 bed; pair of low post twin beds, Malcom Colonial; hepple white style dresser, butternut; drop front box desk; Sheraton style drop leaf dining table; pair of Windsor bow back side chairs plus one arm chair; 3 empire style slop seated side chairs; pair of different spindle backed oak chairs; table lamps; floor lamps; swing mirror; chesterfield and chair; pair of paintings, oil on canvas, Hathaway; china; pots and pans; Gibbard walnut bureau, linens and other interesting items.

Mrs. Doris Shaw
Proprietress

Also selling: 5 h.p. Hahn snowblower, 24"; 3 h.p. Atlas power tiller, both commercial grade; Sears 3 h.p. power shredder, new, above 3 items in excellent cond.; desks; filing cabinets; stacking chairs and others; black boards; tables; lockers and others.

TERMS—CASH

Robert Brown **Lunch Bar**
Auctioneer
932-7925

45-1c

NOTICE
COUNTY LIBRARY BOARD APPOINTMENTS

The Council for the United Counties of Stormont, Dundas and Glengarry is inviting applications for consideration to appointment on the County Library Board.
The County Library Board is composed of seven members, three of whom need to be non-members of County Council.
The appointments will be made by County Council in December, 1985, and will continue for a period of three years.
Applications should be submitted to the undersigned prior to November 29, 1985.

R.J. Lapointe
Administrator/Clerk-Treasurer
United Counties of Stormont,
Dundas and Glengarry
20 Pitt Street
Cornwall, Ontario
K6J 3P2

This notice is given as required by The Public Libraries Act, 1984.

45-1c

AUCTION SALE
HOUSEHOLD EFFECTS &
USED ANTIQUE FURNITURE
at M. G. Auction Hall
#138 Monkland, 346-5768

Saturday, Nov. 9
at 11 a.m.

Oak desk and chair; coat rack; oak hall rack; ass't chairs; dressers; violin; 4-pc. tea set silverware; ass't silver; dishes; frames; clock; bedroom set; sectional oak bookcase; pine cupboard; round table; small table; wheelbarrow; scale; small Tiffany lamp; antique muzzle loader gun; stove; fridge; grandfather clock and many, many more items too numerous to mention.

TERMS: CASH, CHEQUE, MASTER CARD ACCEPTED
Auctioneer Mansel Hay

45-1c

AUCTION SALE
FARM MACHINERY, EQUIPMENT,
TOOLS, PARTS & FEED
11/2 miles south of Hwy. 417 at St. Isidore, Ontario exit, go toward Maxville 2 miles and turn east, 1 mile on Kenyon Road at St. Elmo, Concession 19, Lot 3

Saturday, Nov. 9
11:00 a.m.

LIST TO BE SOLD: Belarus tractor 1500, 4-wheel drive, 165 h.p., bought in 1982; Belarus tractor 520, 4-wheel drive, 70 h.p., bought in 1978; Massey Ferguson combine No. 300, self-propelled; White No. 449 plow, 7-furrow, 18", bought in 1982; Martin semi-liquid manure spreader, tandem, bought in 1979; New Holland manure spreader No. 518, like new; New Holland hay baler No. 315, bought in 1981, new; New Holland haybine No.479, bought in 1977, very good; New Holland hay rake No. 256-258-260, like new; New Holland automatic bale wagon No. 1012, bought 1978; New Holland automatic hay wagon No. 1010, bought 1976; Taylorway tandem disk, 10'; Sand adjustable plow, 12" to 16", 3-furrow; New Holland forage harvester No. 707; Belarus seed drill, 24 drills, bought 1976; Brillion grass seeder, 10', bought 1984; New Holland silage blower No. 25; John Deere corn planter No. 1240, 4-row; 1976 Speed King elevator, 40' long; Big Rhino tractor blade, used 3 years; White snow blower, serial no. 90449F1978; Davis Rollermill cultivator, 5' wide; Wic bedding chopper, 1978; 2 Belarus forage wagons; Zero graze box; Co-op pressure sprayer, 500 lbs.; J.M. gravity box; homemade manure spreader;2 Flex auger, 40' long with motors; Sears portable heater, 85,000 B.T.U.; fertilizer spreader, 3-pt. hitch; 1973 Ford truck, 3-ton, double wheel, running good; barn cleaner auger and chute for liquid; 9 stable fans; wheel barrow; 50 chicken head feeders; approx. 30 chicken watering pails; 45 chicken crates, new; Chore Boy complete pipeline for 40 cows with 2" pipe, new, 3 years; bulk tank; Sunset milk cooler; steel extension ladder; milking pump and motor; 5,000 bales of hay, good; 1,000 bales of straw, good; feed bin, 16 tons; grain bin, 30 tons; corn silo, 12'×50', in slab; boxes of bolts; tools; parts; many other articles too numerous to mention.

TO BE SOLD AT AUCTION: 52-acre farm consisting of: 3-bedroom house in good condition; swimming pool, 24 ft. in diameter; barn for 50 cattle; 2 machine sheds; garage; new pullet house, built 2 years ago with quota for 13,300 pullets, attached to the building.

TERMS: CASH OR CHEQUE WITH PROPER I.D.
Canteen on spot—Follow auction signs along road
OWNER: MIKE THEILE

Reason for Auction: Owner moved to Toronto and Farm is to be sold at Auction.

For information Tel.: 1-613-524-2214, St. Isidore at night or AUCTIONEERS:

Leo Menard 232-3926 — **Delmer Spratt** 822-1351 — **Regent Menard** 443-2884
OFFICE: 821-2634

45-1c

TENDERS

Wanted for snow removal at Brown Shoe Company, 173 Kenyon Street, Alexandria for winter '85-'86. Sealed bids accepted until
November 20 at 4 p.m.
Lowest bid not necessarily accepted.

45-2c

NOTICE OF POLLS

Notice is hereby given to the Municipal Electors of the
TOWN OF ALEXANDRIA

That whereas more candidates have been nominated to each of the following offices than the number required to fill such offices, therefore polls will be held upon the dates and at the times and places stated in this notice for the purpose of electing the holders of such offices.

Offices for which Polls to be held:
Mayor (1) one
Reeve (1) one
Councillors (6) six
P.U.C. Comm. (4) four

REGULAR POLLS
Date: Tuesday, November 12, 1985
Location:
Poll #1 — Sacré Coeur Parish Hall
Poll #2 — Alexander Hall (Fraternité)
Poll #3 — Royal Canadian Legion
Nursing Home, Palace and Villa Fatima Residence-Villa Fatima
Time: Regular Polls will be open from 11 o'clock a.m. until 8 o'clock p.m.

PROXY APPLICATIONS:
A person who has been appointed a voting proxy may apply to the clerk not later than 5 o'clock in the afternnon of polling day to receive a certificate to vote by proxy for the polling in which the person appointing the voting proxy is entitled to vote.
Given under my hand this 22nd day of October, 1985.
D.O. Collin
Returning Officer

TRACTOR & EQUIPMENT AUCTION
Corner of Hwys. 43 & 31, Winchester, Ont.

Friday, Nov. 15
at 10 a.m.

Starting the sale with new tools.
The undersigned auction company has been commissioned to sell by unreserved auction on behalf of a Canadian chartered bank the following: Nuffield 4/65; NI 2R picker husker; Little Giant 42' elevator; IH 400 cyclo 4R planter; (2) gravity boxes; Tr. K 10' cultivator; corn sheller; pipe elevator.
On behalf of WARD MALLETTE INC. the following:
1981 Pontiac Lemans 4D stationwagon; 1980 Chev. 1/2 ton; 1980 Chev 1/2 ton; 1979 S.A. Chev dump truck; 1978 Chev 4D dualie; Hyster propane forklift (indoor); Thomas 700 propane (skidsteer).
Also selling unreserved: MF 2805; JD 7700 D combine w/15' header; Universal 590 4x4 w/Ldr.; NI 702 Uni System w/729 sheller plus forage harvester attachment w/2R corn head; IH 45 18 1/2' Vibra Shank; NH 352 grinder mixer.
TRACTORS: Ford 8N; Ferguson 2085; MF 35; Ford 3000; JD 1120; DB 990; DB 3800; Case CAU; Leyland 382 w/cab; MF 135; IH 986 FWD; White 2-150; Farmall C; Ford Dextra; IH 666; A.C. 185; A.C. D-15; Same Cossaro 70; IH w-4; IH B-250; IH 434 W/Ldr.: JD 1630; IH 574; IH 674; IH 484/cab; MF 165; MF 175 w/Ldr.; Ford 4000 w/Ldr.; JD 2130; MF 1085; IH 584 w/Ldr.; IH 633 FWD w/Ldr.; IH 766; MF 275/cab; Case 1070; A.C. 7080; IH 856; MF 255 w/Ldr.; IH 1086 FWD.; IH 1486; IH 784 w/Ldr.; IH 1086; IH 656; IH 686 w/Ldr.; JD 4230; Ford 6600; White 2-60 FWD. w/Ldr.; White 1465; Case 2290; Ford County 6; A.C. 190XT w/duals; NH 325 skidsteer; 1980 Chev FWD.
EQUIPMENT: JD 3800 harvester; NH 489 haybine Kongskilde 3F plow; NH 479 haybine; Zero grater; cultivator 8' & 10'; NH flail chopper; IH #10 drill; NI manure spreader; Fox harvester w/hayhead; NI side rake; Kewanee disc; Oliver 2F plow; MF 520 disc; Tr.K cultivator, 17'; Harogator; MF 33 drill; JD 2280 SP swather; MF 24,222,260 corn head; Gleaner E3 combine w/grain head; 18.4x38 duals; NH 495 haybine; Cockshutt T62 baler; feedstore blower; JD 8100 drill; NH 273 baler w/thrower; 20.8x38 duals w/hardware; sprayers 3 pt. & pulltype; NH 460 haybine; NH snapper head; gravity box; wagon and auger; snowblowers; Hesston PT10 haybine; Cass rollbar; MF 300 combine; Case 4R corn head; NH 985 conbine w/grain head; NH 4RW corn head; JD 7000 4R corn planter; IH flail chopper; backhoe; fertilizer spreader; milk cooler; McKee corn hog; 6 1/2T & 10T wagons; 12T tandem wagon; dump cart; Ford cab; 2B & 3B forage boxes and wagons; flail stalk shredder; post hole auger; liquid manure pump; A.C. 4F SM plow; JD 16A flail chopper; Schulte rock picker and windrower; Overrum 3F plow; MF 236 Ldr. w/2 buckets; circular saw; 23.1x26 rice tires; bat reels plus more.
NEW EQUIPMENT: 9" & 12" post hole auger; 16 & 20 blade disc; chain harrow; potato plow; 1F & 2F plow; scoop; carry-all; cement mixer; bale fork; bale spear; 5', 6' and 7' blade.
Announcements made the day of sale overrule all previous advertisements.

TERMS: Cash or acceptable cheque with bank letter.
LUNCH AVAILABLE
RIDEAU AUCTIONS INC.
WINCHESTER, ONTARIO
For more information call Hunter McCaig
Days: 613-774-2735; Evenings: 613-258-5095

45-1c

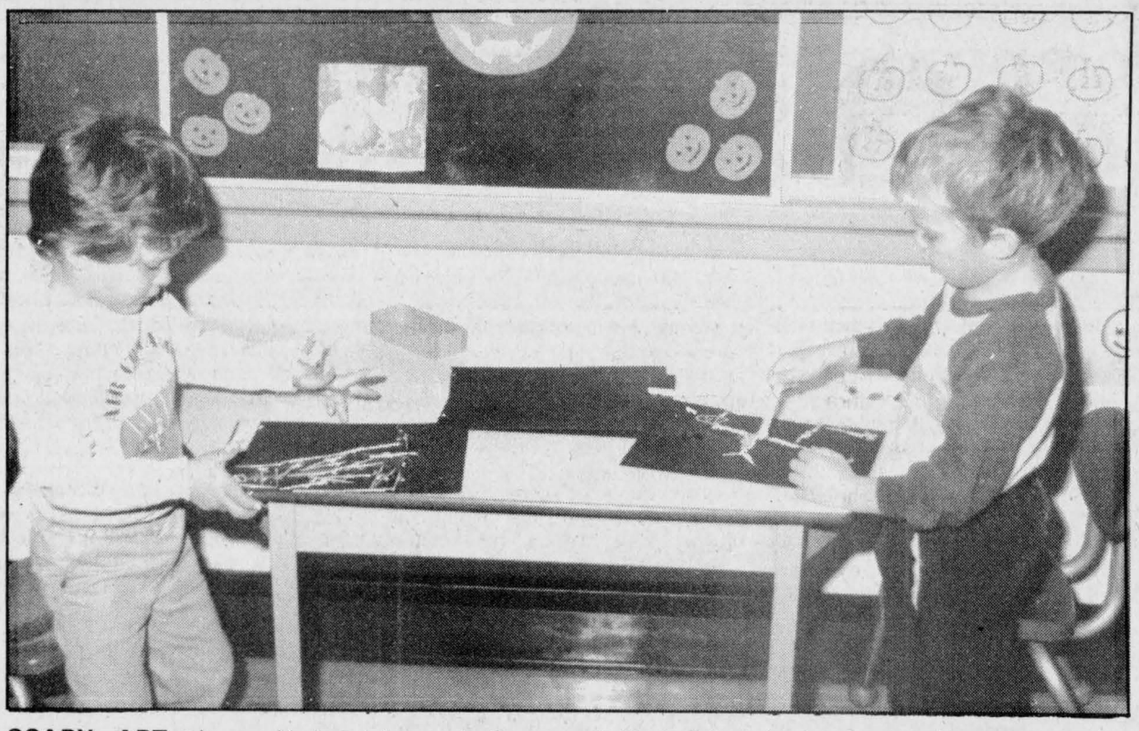

SCARY ART—Jason Varin, left, and Dean McDonell spent Thursday making Halloween art in their kindergarten class at Lancaster Village Public School. Others in the class made various goodies for a party which was held later in the day.
Staff Photo-Bruce Hayes



GETTING READY—The Lancaster Village Public School kindergarten class spent Thursday getting ready for Halloween. The students made goodies for a party and some spent the day creating timely decorations. Under the guidance of teacher Valerie Darling, standing, Justin Seguin, lower left, Adam Rombough, middle, and Andrew MacPhee were busy making Halloween goodies.

Robertson supporting McIntyre

AVONMORE — Roxborough Township Reeve Garnet Robertson has thrown his support behind Councillor John McIntyre's bid to replace him in the township's top office.

No clear-cut issues have been voiced in this election, but Mr. Robertson says he is concerned about "some erroneous statements" making the rounds.

One of the clarifications he made during an interview with *The News* Sunday concerned the addition to the municipal office building. The expenditure, not including planning and consulting fees comes to $117,000.

Mr. Robertson said there was no tax increase for the addition.

And, following the recent approval of a building site, he said, council is now in a position to go ahead with the construction of a fire hall.

He said Mr. McIntyre, with his council experience, is capable of taking over the reins.

The race for reeve is a three-way split, but only two have a high profile. While Deputy-Reeve George Crites and Mr. McIntyre have been canvassing, Edmund Saucier has maintained a low profile.

In their campaigning, both Mr. Crites and Mr. McIntyre say they are encouraged by the response from the area residents and feel confident about the election outcome.

Yet, despite the no-issue assurance from Mr. Robertson and Mr. McIntyre, Mr. Crites' campaign clearly states otherwise.

In an interview Monday evening, he once again emphasized council's decision to opt for the expansion ahead of a five-year-old promise to build a fire hall.

"I base this election on my commitment," he says, stressing his first priority will be towards the realization of that promise.

Mr. McIntyre reports that, along with council, he has played a part in "reducing a township deficit of $147,000 to a position of financial stability without a tax increase."

"We've done a good job," says Mr. McIntyre. "I'd like to continue doing a good job."

Ratepayers' other concerns rest with the development of a suitable waste disposal system and the maintenance of road work. Presently, Roxborough is without a waste disposal site.

With the inadvertent withdrawal of Peter Mesman (due to health reasons), Donald Cumming, a Maxville area dairy farmer with 11 years of political experience was acclaimed to office as deputy-reeve.

This leaves incumbent Ray Alguire and four other candidates, Erwin Loewen, Laurent Souligny, Gilles Sabourin and John Brabec to establish themselves in three council seats.

Hospital can live with hike

Although the Ontario Ministry of Health has just announced a four per cent increase in hospital allocations for 1986-1987, Glengarry Memorial Hospital (GMH) in Alexandria will once again be forced to dip into its reserve fund to make up the shortfall.

GMH Administrator Jerry Adams says the increase, which is actually closer to 3.6 per cent, will cover between 80 and 85 per cent of the hospital's actual needs. The remaining 15 to 20 per cent will have to come from other sources.

Mr. Adams said the hospital can live with the 3.6 per cent increase, but said that's mainly due to the fact there is a surplus fund from previous years to dip into.

"We're very fortunate," he said. "We'll continue to operate in the black and we've never operated in the red in the 18 years that I've been here. But it's getting tougher and tougher every year. We'll be okay this year."

Mr. Adams said ministry funding of hospitals has never been adequate, adding the hospital has been forced to live off surpluses and depreciation for many years. He said the GMH has been lucky because any surplus that's left is kept by the hospital.

Should that rule change, as Mr. Adams fears it might, the hospital's situation wouldn't be as good. Assuming that funding from the province continues at its current rate, Mr. Adams said the hospital's surplus fund will only last for another two or three years. After that, it will be forced to seek alternate sources to make up the difference between provincial funding and actual costs.

E.S.N.
SUPER BINGO
Precious Blood Parish
Glen Walter
Every Thursday Night
7:30 p.m.
E.S.N. provides free bus service for our bingo players from these locations:
Bus No. 1
Leaving Apple Hill 6:00 p.m.
Travelling HIghway 43
Arriving Alexandria 6:30 p.m.
along Hwy. 34
Arriving Lancaster 6:55 p.m.
along Hwy. 2
Arriving Summerstown
7:05 p.m.
Arriving Glen Walter
7:15 p.m.
Bus No. 2
Leaving Cornwall 6:10 p.m.
Arriving St. Andrews
6:20 p.m.
Arriving Martintown
6:30 p.m.
Arriving MacQuaig Corners
6:35 p.m.
Arriving Williamstown
6:45 p.m.
Arriving Summerstown
Station 6:55 p.m.
Arriving Tyotown via
Paragon Rd. 7:05 p.m.
Arriving Glen Walter
7:15 p.m.
Bus leaves immediately after bingo
For further information call 938-9423
MINIMUM PRIZES
$2,850
Licences:
City of Cornwall 447878
Charlottenburgh 452878
41-43tf

VOTE
For
VERNA
MacGREGOR
For
Councillor
VILLAGE OF MAXVILLE
Experience to Work
For Good Government
45-1p

ELECT
KEN ROCK

FOR
COUNCILLOR
TOWNSHIP OF LANCASTER
- 29 years of age
- Attended St. Lawrence College (Business)
- Resort Manager for 6 years
- Activie Experience in Federal & Provincial Politics for 12 years
- As owner of a 46 acre tree farm in Charlottenburgh Township, my taxes went up over 200% due to the adoption of the market value assessment.
- The value of farmlands with tile drainage will be raised on this new assessment roll. Should farmers be condemned for their efforts to improve their crops?
- Many ratepayers may have exhorbitant tax hikes.
- When elected, I will request a Public meeting with the assessment authority present, to explain fully the system used, before a decision is reached.
- We must carefully scrutinize this new assessment on market value, due for 1986 before approval or rejection.
- Your requests and wishes will be my guide.

ELECTION DAY — Tuesday, November 12th, 1985 from 11 a.m. to 8 p.m.
For polling information and transportation, call 347-3452
KEN ROCK X
43-1p

ELECT
Claus
Mallast
For
Councillor
in Charlottenburgh Township
Why?
I do not make election promises, because they are costly. But I commit myself to work for a balanced budget, and support only projects which are beneficial to our residents, such as sewage and water problems.
For Further Information - 525-3009
ON NOV. 12 - VOTE FOR
45-1c
Mallast, Claus X


ELECT AURELE CHENIER
For P.U.C.
—Nine years as a member
—Three years as chairman
—Working for improved water supply, both residential and commercial
On Nov. 12, Vote
AURELE CHENIER X
45-1p

Lochiel Township
ANDRE BRUNET
FOR SEPARATE SCHOOL BOARD
TRUSTEE
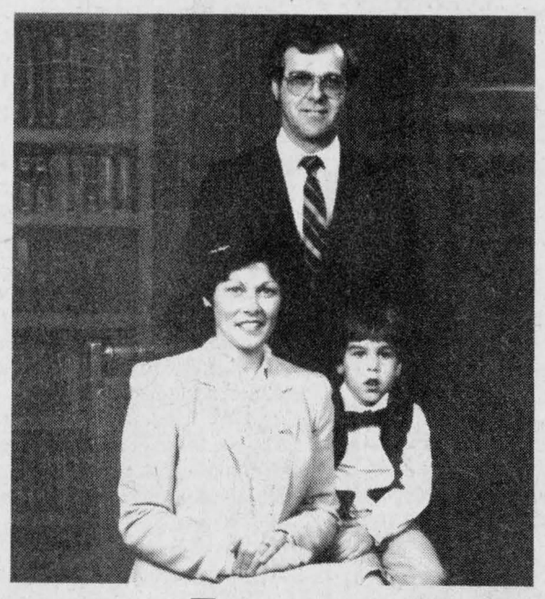
*Married to Micheline Titley Brunet.
One child, Luc.
*Ten years teaching experience in the area.
*Presently employed by Sauve Real Estate Ltd.
Your support would be greatly appreciated
For transportation on Election Day
Please Call 525-1105 or 347-3014
ON NOVEMBER 12, PLEASE VOTE
Brunet, Andre
45-1p

AULD LANG SYNE



ROOMMATES CIRCA 1912-20—Six girls from Glengarry were among this bevy of beauties who shared the same boarding house in Montreal some 70 years ago. From left to right—Birdie McDonald (Quebec); Linda MacPherson, Marie McDonald,(Quebec), Laura Reid (New Brunswick), Janet MacDonald, Mae MacDonald, Nazie MacDonald, Annabel MacKinnon and Annabelle MacDonald. Mae and Nazie were daughters of Dan John MacDonald, Eigg Road; Janet and Annabelle MacDonald were also sisters from Alexandria; Linda MacPherson, 17-5th Lochiel is Mrs. George Hendrie, Montreal still enjoying life at 94; Annabel MacKinnon hailed from Hillcrest, Alexandria. We are indebted to Jean Walker of Peterborough for the picture.

TEN YEARS AGO
Thursday, November 6, 1975

Remembrance Day, November 11, marks the golden anniversary of the Precious Blood Sisters in Alexandria. The new monastery was occupied and officially opened 50 years ago, in 1925.—Osie F. Villeneuve, MPP, is reported "resting comfortably" in hospital at Toronto after suffering a heart attack.—Members of the Arena Board are expected to award the contract at a meeting Wednesday and ground breaking could take place next week. The canvass in Lochiel is proceeding and the blitz in Lancaster Township starts Sunday.—Mrs. Monique Lefebvre, a teacher at St. Joseph's School, received her BA degree from Ottawa University October 19.—Owner of a garage business here, Laurier R. Lefebvre died suddenly Sunday at age 60.

TWENTY YEARS AGO
Thursday, November 4, 1965

Remi J. Poirier today starts construction of 10 new bungalows in Laporte Gardens. They will feature radiant heat and will be for resale.—Bruno Lauzon of Glen Norman, has sold his store and residence to Richard Vaillancourt of North Lancaster.—C. Campbell Fraser, former principal of GDHS, was one of three members of the Ontario Secondary School Teachers' Federation presented with life memberships in Cornwall, Friday. He also received the Award of Merit.—Ruth Humphries of Alexandria, showed the winning heavyweight steer at Ottawa Winter Fair. It was later declared Champion Shorthorn steer of the show.

THIRTY YEARS AGO
Thursday, November 3, 1955

A heavy fog cloaked the pranks of local youths and gave police a bad time Halloween night. A load of hay was scattered on the Mill Square and almost everything movable was piled on doorsteps.—Mr. and Mrs. Jean Paul Lalonde of Cornwall, formerly of Green Valley, lost their second child under tragic circumstances when their daughter, Vivian Alice, 3, was fatally burned while playing with matches.—The new wide screen and Vista Vision are now installed in the Garry Theatre.—While hitchhiking a ride home from Cornwall where they are employed, Raymond St. Denis, 20, and his brother-in-law, Romeo Piche, 24, were injured Wednesday when the car left the road west of St. Raphael's. The driver, Gordon MacMillan, 20, of Lochiel, escaped with cuts and shock.

FORTY YEARS AGO
Friday, November 2, 1945

Adrien Robideau, 17, of Apple Hill, a deck hand on the steamer Hastings was drowned Sunday morning when he fell from the wharf at Morrisburg and was struck by the propeller of the boat.—A member of the local fire brigade Joe Marcoux, suffered injuries to his back and shoulder in a fall through the fire-weakened floor of the Hub restaurant swept by flames early Monday morning. R. J. Graham estimates the loss at $10,000.—Among recent repats is LAC D. Rae Austin, RCAF, son of Mr. and Mrs. George Austin. Due soon are Sgt. S. M. McKinnon, brother of Mrs. Clarence MacMillan, Lochiel and L-Bdr. O. J. Lalonde, son of L. Lalonde, Maxville.—Now awaiting his release from the Dental Corps, Captain H. L. Cheney yesterday opened a dental office in Ottawa.—Rod McLeod yesterday resumed his duties in the local branch of the Royal Bank.—Donald A. Macdonald, KC and Mrs. Macdonald on Tuesday were among guests at the marriage of Miss Juliette Dubois and Mr. Gabriel G. Aubry, at L'Orignal. They will reside in Alexandria.

FIFTY YEARS AGO
Friday, November 1, 1935

Winners of the Home Plowing competition sponsored by the Glengarry Plowmen's Association have been announced. Donald McGillivray of Glen Sandfield, was first in Class 1, plain plows in sod, and for the second time won the Sandfield Trophy. Garfield Hall, RR 1, Lancaster, first in double furrow in sod.—Miss L. Portelance has joined the local staff of the Bell Telephone.—Miss Ethel St. John left for Montreal on Thursday.

SIXTY YEARS AGO
Friday, November 6, 1925

The death of a child and serious injury to six other people resulted from a shocking accident at the CNR crossing in Maxville, Sunday morning. The westbound express crashed into a Ford coach driven by Stanley Allen of Cassburn and the car caught fire before its occupants could be freed. With Mr. Allen were his wife and two children and Mr. and Mrs. Wellington Allen and young son, Dean, who died Tuesday in hospital. — Miss M. Marion MacGillivray of Alexandria, has been awarded the third Carter Scholarship for the United Counties.—E. L. D. McMillan and Mrs. E. B. MacMaster left Sunday for Plenty, Sask., on receipt of the news of the death of their sister, Mrs. J. N. McCrimmon of Plenty.—Herby Tracey of Maxville, suffered a broken arm while cranking his car last Thursday.

SEVENTY YEARS AGO
Friday, November 5, 1915

A cablegram was received on Monday by D. J. McIntosh of Greenfield, from his son, Private John A. McIntosh, conveying the pleasing news that they had arrived safely.—Members of the Red Cross Society met in Alexander Hall, on Saturday, with Mrs. Duncan McLennan in the chair, when the following officers were elected for the ensuing year: Vice-Pres., Mrs. A. G. F. Macdonald; sec.-treas., Mrs. Duncan A. Macdonald; distributing convener, Mrs. D. A. McArthur; assistants, Mrs. D. S. Noad, Mrs. J. T. Schell, Mrs. T. J. Gormley; cutting convener, Miss Costello; assistants, Mrs. J. A. Cameron, Mrs. E. Stimson, Mrs. J. B. Lauzon.—Rory Cameron is making rapid progress with his contract of the building of the Borden Milk Co. factory at Maxville.—W. J. Smith, 4th Kenyon, who spent the last two months in Grey, Sask., returned home on Sunday.—Alex McMillan, who is attending college at Ironside, Que., visited his parents, Mr. and Mrs. Arch. McMillan on Sunday and Monday.

SEVENTY-FIVE YEARS AGO
Friday, November 4, 1910

An additional classroom in connection with Alexandria Separate School was opened out in the old post office block, Catherine Street, on Wednesday. Rev. Sister M. of St. Mildred is in charge.—D. Legault, 24-3rd Lochiel, on Sunday last had the misfortune to lose his large frame barn and its entire contents by fire. Loss is upwards of $1,000.—N. N. McLeod, Laggan, purchased a 13-months-old thoroughbred bull from David Watt of St. Louis, Que., last week.—On Tuesday, the trimmers , an important branch of the Munro and McIntosh Works, held a picnic in the vicinity of Fassifern.—C. T. Smith, L. McLeod, A. N. Robertson, Willie McMillan, Peter Munro of Maxville; Harry Colborn and Wm. Merkley of Casselman, have left for their annual deer hunting expedition. Dr. J. T. Hope of this place, an expert shot, left on Monday for Bathurst, NB, where it is probable he will get in some shooting.—Finlay Fraser of Dalkeith, has been appointed night operator at the G.T.R.'s station at Glen Robertson.

Montreal woman hurt as car rolls in ditch

A Montreal woman received minimal injuries Monday afternoon when the car she was riding in rolled into a ditch on Highway 401.

Lancaster OPP report that Gustav Tritt, 73, of Montreal, had been driving a 1984 Pontiac east on the highway, west of the Fraser Road, when the car went out of control, crossing over the passing lane onto the shoulder, came back over the road and rolled into the south ditch.

Mr. Tritt's wife, Liselotte Tritt, received minimal injuries, but was not taken to the hospital. Damage is estimated at $4,000. Cst. Rick Champagne investigated.

Health risk survey

CORNWALL—The Eastern Ontario Health Unit will be conducting a health risk survey between November 4 and November 15.

This telephone survey will deal with a number of items, namely the use of seat belts and other protection devices, high blood pressure, food habits, physical fitness, smoking and alcohol and cancer screening in women.

A total of approximately 800 telephone interviews will be done throughout the five counties served by the Health Unit (Stormont, Dundas, Glengarry, Prescott and Russell). The design of the survey is a joint responsibility of Health and Welfare Canada and the health unit. The telephone numbers will be chosen entirely on a random basis.

The health unit is asking for the cooperation of all those whose numbers will be chosen so the results of the survey will be as significant as possible and allow it to better respond to the population's needs.

HIRING STUDENTS
can help you and your business succeed.

Let us help you. If you're looking for enthusiastic and talented part-time employees call us now. We're the Employer Services Office at ST. LAWRENCE COLLEGE SAINT-LAURENT.
We're ready to help you find the best employees by
: Advertising your employment needs on our campus.
: Arranging interviews on our campus or in your offices.
: Notifying successful candidates.
We are your link with the students of ST. LAWRENCE COLLEGE SAINT-LAURENT

THE EMPLOYER SERVICES OFFICE: 933-6080 ext. 216

ST. LAWRENCE COLLEGE SAINT-LAURENT
BROCKVILLE CORNWALL KINGSTON

Your flooring needs...
More than a business for us!

Cushion Floor Starting from **$4.95** sq. yd.

Carpeting Starting from **$6.49** sq. yd.



SAVE 20% TO 40%
on (in stock)
VERTICALS and WALLPAPER
From now 'til Christmas 45-1c

TAPIS
RICHARD RANGER CARPET INC.
360 Main St. South, Alexandria Near L.C.B.O.
525-2836 or 525-2916

FORD TRACTOR HAS YOUR TICKET

Buy and take delivery of any new Ford tractor between July 1 and November 30, 1985 We'll help qualified buyers arrange low

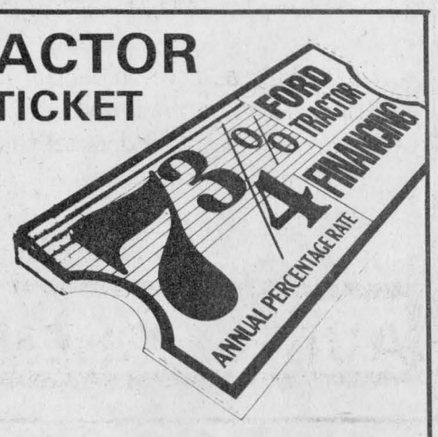

7 3/4% CONSTANT ANNUAL PERCENTAGE RATE financing for up to five years on 1000 Series*, Series 10, and TW Series tractors. Financing is through Ford Credit Canada Limited.
OR DELAY YOUR PAYMENTS UNTIL MARCH 1, 1986



We can help arrange a waiver of finance charges and deferral of payments until March 1, 1986 for qualified buyers, followed by up to five years of 10 3/4% CONSTANT ANNUAL PERCENTAGE RATE financing through Ford Credit Canada Limited.
STOP IN SOON FOR DETAILS
***Dealer participation may affect final dealer price.**

TROTTIER BROS.
Farm Equipment Ltd.
Hwy. 43 West Alexandria 525-3120
38-tf

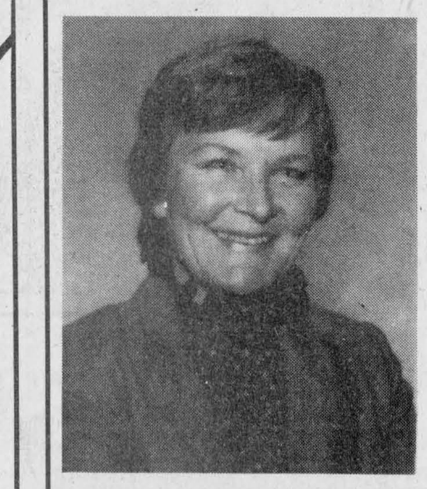

ELECT
JOAN SIWIK
As
Councillor
For Kenyon

Siwik for Service

I have studied agriculture at Macdonald College.
I have my degree from McGill University in Nursing Science.
I have served in the Armed Forces as Nursing Sister.

My main concern is for the well-being of Kenyon residents:
Safe roads — Health Care
The needs of the elderly — Recreation
45-1p

Electors of Lancaster Township

RE-ELECT



Roger Brazeau

FOR COUNCILLOR

ROGER BRAZEAU X

18 Years Experience
43-3c

Re-Elect
GERRY DEGUIRE
as
P.U.C. COMMISSIONER

Local contractor for the past 14 years under Gerry Deguire Plumbing and Heating Ltd., I have been a commissioner for the past eleven years of which I served as chairman for four. I feel that my experience in water works service and excavation can serve Alexandria in future years.

I look forward to your support as commissioner on Alexandria P.U.C. on November 12.
45-1p

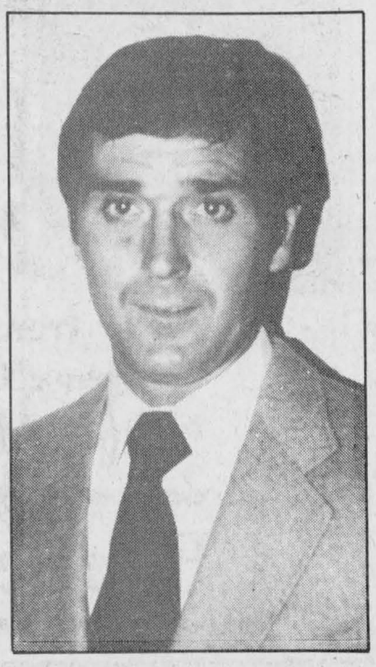

RE-ELECT
JACQUES JOLY
For Councillor
TOWN OF ALEXANDRIA
November 12
—Town Resident, over 19 years
—Experience on council, 7 years
—2 years deputy-reeve
—5 years councillor
Fair, Honest, Progress and Sound Administration

Jacques Joly X



Dinner honors early tradition

by Angus H. McDonell

The Nor'Westers' Beaver Club of Glengarry celebrated its 15th anniversary at St. Mary's Centre, Williamstown, Friday night in the traditional custom and fashions of the parent Montreal pioneer Beaver Club founded some 200 years ago. The members were joined by 100 guests and all enjoyed a program of festivities that was rated one of the best in the club's history to date.

Historians have recorded that among the founders of the North West Company was the union of Montreal French fur traders and the coureurs de bois with Scottish immigrants who relished the adventures of exploration and fur trading with the Indians in the North West.

Among the exploring highlanders were Glengarrians either by birth or later adopted settlers. As a result of that brief passage of our history, the Nor'Westers' Club of Glengarry was founded to maintain the cherished heritage of our pioneer frontier men like Simon Fraser and David Thompson, exploring and naming the British Columbia rivers the Fraser and Thompson.

Recalling the exploits of David Thompson we must mention Finnan "The Buffalo" McDonald with Charlottenburgh next-of-kin. He assisted Thompson in building the first trading post on the Columbia River. The foregoing are brief excerpts from the history of anecdotes that confirm Glengarry's connection with the North West Company.

Leafing over the pages of time we learn that just before the fur traders departed from Montreal on their annual trek to the North West they were feted by members of the Beaver Club. That was the tradition that was commemorated last Friday night in Williamstown.

The guests were greeted by Wintering Partners. In today's jargon that means executive members. In the absence, due to illness, of Chief Factor (president) Dr. Wilf Johnston, factor John R. MacDonell headed the cocktail hour, serving ample measures of rum punch.

One of the Chief Wintering Partners, Jim Hill, as master of ceremonies, had the honored guests piped to the head table by Al and Val Cooper. They were Laura Mary Hill, Don Shaw, Joan Johnston, Victoria Stewart, Joan Shaw, George Iwaszkiewicz, Nettie McDonald and the veteran popular partner, Jim Hill.

The blessing was asked by Nettie McDonald, following a toast to the Queen by Ernie Chatfield. While the appetizing meal was being served, the skirl of the pipes alerted the crowd to what was to be the revival of an ancient Beaver Club dinner ritual.

Wintering partners Archibald MacDonell and John R. MacDonell carried shoulder high a boar's head on a decorated wooden frame led by the pipers and placed this unique symbol of North West tradition on a stand centering the head table.

During the dinner course there were further toasts. Joan Shaw and Keith LeGault recalled the duties of the senior partners and the Glengarry Comrades. Resplendent in Highland evening dress of any era, John R. MacDonell related how members gathered on the eve of departure to prayerfully place their trust with the Mother of Saints

Jay Currier paid tribute to the womenfolk (Comforting Squaws) who had to carry on home duties alone.

Nettie McDonald's retirement as active clerk since the club's origin was announced by chairman Jim Hill. He extolled her dedication to the organizing of the local Beaver Club and much of the success was due to her working interest. Joan Johnston presented the retiring officer with a bouquet of roses. Nettie McDonald gracefully acknowledged the tribute that included her appointment as a lifetime honorary clerk. Victoria Stewart brought greetings from Pointe Claire members and extended best wishes on behalf of McDonald Stewart Foundation.

A get well card was signed by all wishing Chief Factor Dr. Wilf Johnston a speedy recovery. On the entertainment side the annual singing of M'en Revenant (Coming along from pretty old Rochelle, ah!) was led by Jim Hill with Lucille Lafontaine the pianist.

Another feature was a poem composed for the occasion, Musings of a Comforting Squaw, by Laura Mary Hill.



HEAD TABLE GUESTS—The 15th annual Beaver Club dinner Friday night in Williamstown brought out a large crowd of people who chose to dress in the fashion of the times. Leading the way were the members of the head table, seen here in their traditional costumes.

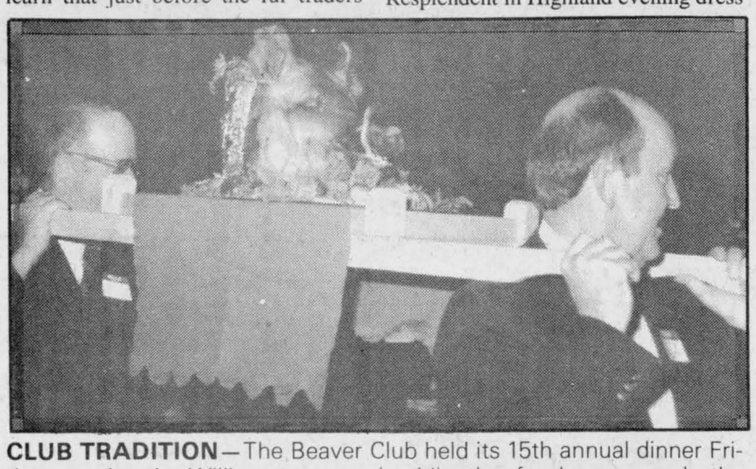

CLUB TRADITION—The Beaver Club held its 15th annual dinner Friday evening in Williamstown and while the food was good, the highlight of the evening didn't have anything to do with the menu. Following an old tradition, John R. MacDonell, right, and Archibald MacDonell, carried in a boar's head on a specially designed platform.
Staff Photo-Bruce Hayes



Residents Of The
VILLAGE OF LANCASTER
On November 12
Vote
DENISE McCLEMENTS
For
Councillor
- Will work for the betterment of our community
- 13 year resident of the Village
- Seeks fair play for everyone

45-1p

COLLEGE CLOSED
FOR PROFESSIONAL DEVELOPMENT

On Thursday and Friday November 7 and 8 the faculty and staff of ST. LAWRENCE COLLEGE SAINT-LAURENT will participate in two days of professional development

Because of this, the college will be closed during these days.
Everything will be back to normal on Monday, November 11

OUR STRENGTH IS OUR PEOPLE

ST. LAWRENCE COLLEGE SAINT-LAURENT
BROCKVILLE CORNWALL KINGSTON

45-1c



Come and see our selection of Brass Gift ware. We also carry Replica Antiques, Chime Clocks. Antiques all on Sale. Open Sundays Only.

WEEKLY SPECIAL
10 K. Charms, Bracelets and Chains, Reg. up to $30.00 $9.95

Layaway Plan
WE Do All Repairs
Large Slection of Sterling
We Buy Old Gold

GERARD'S FLEA MARKET
Hwy. 2, 1 mi. West of Long Sault lights, Ingleside
Bob and Marcelle Simpson 534-2247

A Vote For
Dukke van der Werf

As Councillor, is a vote for the family on
Lancaster Township Council



From left: Anouk; Nathan; Dukke and husband, Co Hoedeman. (Nynke is away at university)

For information and transportation on Tuesday, November 12, please call
347-3362
A Vote For Your Family . . .

45-1p

Dukke van der Werf X

Chistmas Showcase

REMEMBER: The Holiday Season is just around the corner... After last year's success, we are presenting a larger Christmas Showcase.

Thursday, Nov. 14
Friday, Nov. 15
From 4 p.m. to 9 p.m.



We have the finest selection of unusual arrangements, wreaths, centerpieces, gifts for everyone on your list, decorative accessories, and much more.

Everybody Welcome
Fleuriste
Pierre Roy
Florist
Hwy 34, South, Alexandria
MasterCard 525-1043 VISA
(Next to Bob Leroux Furniture)

45-1c

In The
Village of Maxville
RE-ELECT
MIKE VILLENEUVE
FOR COUNCILLOR
With your continued support I will be seeking re-election for my 3rd term as councillor.

44-2c

JEAN LUCIEN LAROCQUE

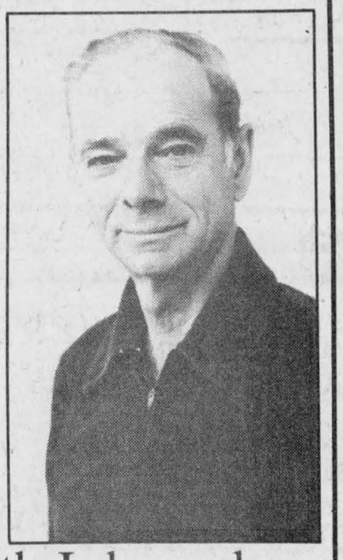

Yes, I am a candidate for
COUNCILLOR
In
Lochiel Township

Yes I am interested in the progress of our township.
On November 12th I depend on you for the betterment of our township.
On November 12th in Lochiel Township, a VOTE for JEAN LUCIEN LAROCQUE is a vote in the right direction.

45-1p

Pride K1184
2725 C.H.U.
Stands out at harvest time

Characterized by its red grain and exceptional bushel weight, K1184 has consistently proven to have the best standability in its maturity. It achieves top results under high plant populations.

1984 PERFORMANCE DATA

	% Broken stalks	% Moisture	Yield Bu/Acre @ 15.5%	$/ Acre*
Pride K1184	6.5	31.1	110.5	344.76
Pioneer 3949	12.4	27.9	109.4	346.80
Average of all varieties	10.4	29.5	96.3	303.35

Data collected from Pride test plot program.
*$/Acre based on $3.50/bu after drying costs.

Pride Profit from our New Numbers

WILLIAM JOHNSTON, 613-528-4358
KEN McDONALD, 613-932-6483
WILFRED VALLANCE & SON, 613-527-5497

45-3c

BUSINESS AND PROFESSIONAL DIRECTORY

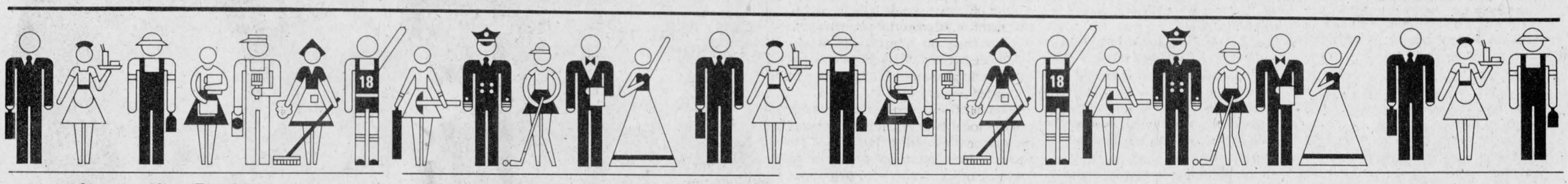

Accounting/Bookkeeping

CORNWALL MORRISBURG

BLAKELY, CRAIG, VISCOUNT & CO.
CHARTERED ACCOUNTANTS

1343 Rosemount Ave.
P.O. Box 789
Cornwall, Ontario
K0H 5S7
613-932-3610

Fifth Street
P.O. Box 27
Morrisburg, Ontario
K0C 1X0
613-543-2981

Carpets

DISCOUNT CARPET SALES
421 Fourth St. W.—938-0735—Cornwall
Stock of over 8,000 sq.M. to choose from
A-1 lines, remnants & discontinued lines
Floorings
Also lines of Sub Grade Carpet
& Flooring at Special ***Reduced*** *Prices*
COMPARE and BUY
STORE HOURS:
MONDAY - THURSDAY, 9 a.m. to 6 p.m.
FRIDAY, 9 a.m. - 9 p.m.
SAT. (Sept. 1-May 31), 9 a.m. - 5 p.m. **Art Buchanan**

Limousine Service

THIS SPACE CAN BE YOURS!
13 weeks - $65

TAYLOR
DRIVE-U SERVICE
Limousine Service to Montreal, Dorval and Ottawa International Airports
347-3033

Sandblasting

J.P. MOBILE SANDBLASTING
Sandblasting of all kinds
Metal - Wood - Brick - Stone - Logs - Etc.
Concrete Swimming pools, spray painting
For Estimates Call
525-2368
Make it last "Sandblast"
Prop., J.P. Castonguay & Sons
Hwy. 43, Alexandria

Electricians

THIS SPACE CAN BE YOURS
13—WEEKS
$65

STAN COLEMAN ELECTRIC LTD.
Commercial—Residential
Industrial
No job too small
Free Estimates
11 Years of Experience
840 Briar Hill Avenue
933-2655



VERTICAL BLINDS
Custom Made
Also carpeting, flooring, tiles, ceramics, wallpaper, draperies and much more
Tapis
RICHARD RANGER
Carpets Inc.
360 Main St. South Alexandria 525-2836

THIS SPACE
Can Be
YOURS
13 Weeks - $130

Land Surveyors

HAZEN MELDRUM LIMITED
ONTARIO LAND SURVEYORS

Cornwall Office
Hazen Meidrum
N.S.L.S., O.L.S.
Tel. 932-8124

Winchester Office
W.J. Johnson
O.L.S.
Tel. 774-2414

Renovations

A.D. Renovations
Renovations
Siding - Roofing
I will install windows, doors, drywall with finished joints
Garages & Sheds Built
Andre Dumont
525-2910

Saw Mills

PORTABLE SAWMILL
Custom Cutting
Prop. Perry Ryner
RR2 Apple Hill
527-5253

Appliance Repairs



APPLIANCE REPAIRS
BRUCE PICHER
Alexandria & Area
525-3463
205 Dominion St.
Dishwasher Repairs
Now Available - Parts
Dryer Belts, Elements, etc.

Construction

General Contractor

CARMEL SABOURIN
525-1231
after 5 p.m.
51 Bishop St., Alex.

Remi Elie
Bricklayer
20 years of experience
Brick - Stone
Fireplaces Built
Tel. 347-3763

Lumber



Dressed Pine Boards
for shelving, flooring, wall panelling, wainscotting, board and batten bevel siding
MOULDINGS:
Crown, Panel, Cove,
Wide Window Casing
Baseboard, Rosettes
(In Old Style Pattern)
Doors in Pine - Cedar
WHITE PINE LUMBER
Ken Alexander, R.R.1 Alexandria
525-3040

Tack Shop



MRS. CATHERINE B. MILLER
PROPRIETOR
The Horseman Shop
COMPLETE OUTFITTERS FOR HORSE AND RIDER
R.R.1, Williamstown, Ontario Telephone (613) 931-1883

Automotive

NORTH END GARAGE
Muffler Shop
Lifetime Muffler Guarantee
Wheel Alignment and Brakes
Superior Propane Refill Station
Open Mon. - Fri. till 9 p.m.; Sat. to 6 p.m.
344 Main St. N. (at the tracks) 525-1732

Are you having
RADIATOR PROBLEMS?
RADIATOR SERVICE
Air Conditioning & Refrigeration
MR. RADIATOR
Laurent Ladouceur, Prop.
Tel. 525-3752

Ryax Holdings Inc.
John Ryan, Proprietor
We reconstruct Alternators and Starters for all makes of vehicles, also imported makes, Commercial, Industrial and Agricultural Vehicles
24-Hours Service for Industry and Agriculture
WHOLESALE AND RETAIL DEALERS
60 Main St. S. Alexandria 525-1123

Electrical Repairs

ADRIEN MENARD ELECTRIC INC.
ELECTRIC MOTOR REPAIRS
11 Mill Square, Tel. 525-2173
- Service of water pumps and installation
- Repair of Sunbeam cow clippers
- Sales of Jacuzzie and Beatty jet pumps (Repair all makes of water pumps)

Furnaces

AUBIN'S HOME COMFORT
Repairs to all
Makes of Oil Furnaces
13 years experience
Free Efficiency Tests
525-4896
R.R.2 Green Valley

Funeral Homes

McArthur Bros. & MacNeil Ltd.
FUNERAL HOMES
Funeral Directors
Donald W. Derry
Brent Trudell
William MacDonald
Member of
NSM - OFSA & ODFSA
932-6300
428 2nd St. E. Cornwall **Oak Street Lancaster**

Repairs

Leather Garments
Coats, Jackets, Pants, Hats, Caps, Etc.
also repairs
and made to measure
BROTHER
Knitting & Sewing Machines
Also Yarn
347-2213

Rest Homes

MRS. HELGA'S
Senior Citizens' Home
576 Main St., S., Alex.
Fully Licensed
24-Hour Care
Pleasant, Relaxing Atmosphere
Good Food Plus
Many Extras
Good References
Tel. 525-2211

Uniform Shop

Boutique Ve-Nique
Large selection of
Men's & Women's
Uniforms
Dresses, pant suits
also maternity
Size 3 to 24 1/2 in beautiful pastels
Hwy. 34 South Alexandria 525-3645

Water

COMFORT
WATER TREATMENT
- Softeners
- Filters
- Distillation
- Free Water Analysis

525-3877
GERALD OUELLETTE
33 Main St. Alexandria

Insurance

RALPH'S
Automatic Transmission Specialist
Transmission Tune-ups
Transmission Oil Coolers
and General Repairs
R.R. 1 Dalkeith, Ont. (613) 525-3194
2 miles North of McCrimmon & Lochinvar Rd.

Shannon E. Levert
operating as
McDONELL—LEVERT
INSURANCE BROKERS
All types of insurance
156 Bishop St. N.
Alexandria
(across from Carnation)
525-1200

— *RESIDENCE FOR SENIOR CITIZENS* —
Martintown Domiciliary Lodge
P.O. BOX 70
MARTINTOWN, ONTARIO
K0C 1S0
Carole Lafrance
BUS. 528-4706
RES. 938-3108

STRESS MANAGEMENT
Through Exercise and Diet
Prevent illness using Relaxation and Controlled Respiration Techniques
I Will Visit Your Home
Call Mrs. Maria Francini
874-2417

Wood Heat

Robert's Rental Service
Water Cooler
Specials Now On!
For a limited time only
Water Coolers may be rented until water problem is over in Alexandria region
Free Trial Offer
Call 525-2807



Clocks

R. Baier
(613) 674-2046
Black Forest Clock Shop
MASTER CLOCK MAKER
Repair and Restoration of Fine Clocks and Antique Timepieces
R.R. 1, Ste. Anne de Prescott, Ont. K0B 1M0

Meat & Poultry

THIS SPACE
Can Be
YOURS
13 Weeks - $130

Sanitation

C-WAY SANITATION REG'D.
24-hr. pumping service
Septic & Holding Tanks
Reasonable Rates
Contact:
Robert (Bob) Kirkey
Carl Ault
938-2708

THE SUNWORKS
RENEWABLE ENERGY CENTRE
Come See us for all your wood heating needs!
Richard Kerr
257 William Hawkesbury
Dalkeith 874-2293
632-0456

Federal government takes action against South Africa

NORM WARNER
Stormont-Dundas MP

Prime Minister Mulroney recently addressed the House of Commons concerning the Commonwealth Conference in Nassau, the UN General Assembly meeting, and the various bilateral meetings he held with other leaders.

By far, the most important accomplishment of the two-week period was the resolve to encourage the government of South Africa to end its apartheid policies.

While the Commonwealth leaders began the meeting united in the belief that apartheid must end, they did not all arrive in the Bahamas agreed that economic measures were the best way to signal their determination to Pretoria.

The discussions among leaders which ultimately produced the Commonwealth Accord in South Africa, were not without difficulties. But in the end, they agreed to apply the following joint economic sanctions against South Africa:

—ban all new public loans to government of South Africa;

—cease all public financing for trade missions to South Africa;

—be prepared to take any measures to ban the importation of Krugerrands;

—ban the sales and exports of any computer equipment likely to be used by the South African military, police or security forces;

—ban new contracts for sales of exports of nuclear products and technology to South Africa;

—ban the sales and exports of oil to South Africa;

—impose a strict embargo on imports of South African arms and munitions;

—impose an embargo on all military co-operation with South Africa; and

—discourage all cultural and scientific events with the exception of those contributing to the elimination of apartheid.

Most of the sanctions had already been adopted by Canada before the Conference. Now with the support of other Commonwealth nations, our message to South Africa will have greater significance.



IN THE SPIRIT—It was anything but a normal day Thursday at Ecole Laurier Carriere in Glen Robertson. The kindergarten class dressed up in Halloween costume and even teacher Lise Prieur, back right, and principal Francine Richer, back left, got into the act.

Early Xmas gift

OTTAWA — Canada Post has a Christmas present for everyone sending cards during the festive season in the form of a two-cent discount on postage for Christmas cards mailed to destinations within Canada. Special stamps packaged only in booklets of ten which sell for $3.20 went on sale Nov. 4.

These special stamps may be used on greeting card envelopes bearing addresses containing correct postal codes. The stamps may be used until January 31, 1986. After February 1, they may be used in conjunction with stamps of other denominations for payment of postage at normal rates.

The 1985 Christmas Value Pack is the first step in a long term plan that will provide additional Christmas postage savings in future years. As a result of a co-operative effort with members of the Gift Packaging and Greeting Card Association, Canada Post will propose for Christmas 1986, a five-cent reduction in postage. This special rate will be available to users of greeting card envelopes which will have a printed matrix on which the postal code will be marked.

This long term plan will offer Canadians a substantial reduction in postage costs during the holiday season, while contributing to Canada Post's effort to process the large volumes of Christmas mail more efficiently.

Kenny Dextras opens own business in BC

Gerry Dextras visited in August with his son Kenny and his grandchildren, Jenny and Philip, in New Westminster, B.C. At the same time, his daughter-in-law, Susan Roy Dextras was in Green Valley to celebrate the 40th anniversary of her parents.

Kenny had just opened his own Engineering and Construction business in July in New Westminster. After graduating from McGill University, Montreal, in Civil Engineering, he had worked on various engineering projects for the Nova Scotia Government in Cape Breton; for Ontario Hydro near Port Hope; for the Alberta government at Red Deer and, before launching his own business, was Project Engineer for the installation of the Light Rail System in the city of Vancouver.

Atlantic Hotel
The Station, Alexandria

Thursday to Saturday November 7 to November 9
BRUCE GOLDEN
and
COUNTRY GOLD
No advance booking
next week

EUCHRE TOURNAMENT
Draw for Partners
November 11

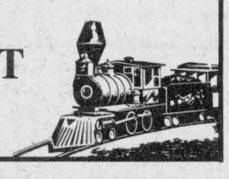

You're in all alone
for an easy touchdown.
So why stop now?

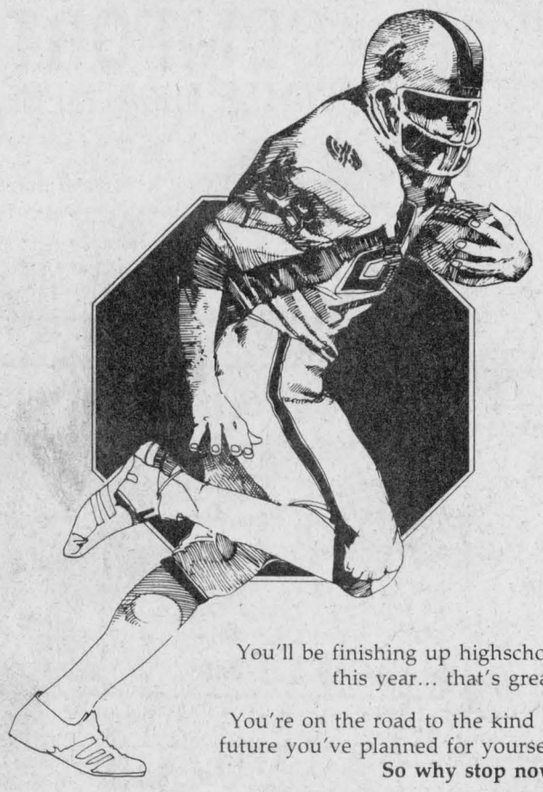

You'll be finishing up highschool this year... that's great!

You're on the road to the kind of future you've planned for yourself.
So why stop now?

By continuing your education at a community college or university, you'll become more knowledgeable and better prepared to begin the career you deserve.

STAY ON THE ROAD TO A BETTER TOMORROW
CONTINUE YOUR EDUCATION

This message brought to you by ST. LAWRENCE COLLEGE SAINT-LAURENT because we believe that we succeed when our students succeed.

ST. LAWRENCE COLLEGE SAINT-LAURENT
BROCKVILLE CORNWALL KINGSTON

WE ARE INTRODUCING THE
"PONY PARALYZER PROGRAM"
FEATURING 9 .5% FINANCING
On Approved Credit
ON THE 1986 PONTIAC ACADIAN
and
GM PROTECTION PLAN
At No Extra Cost!!!

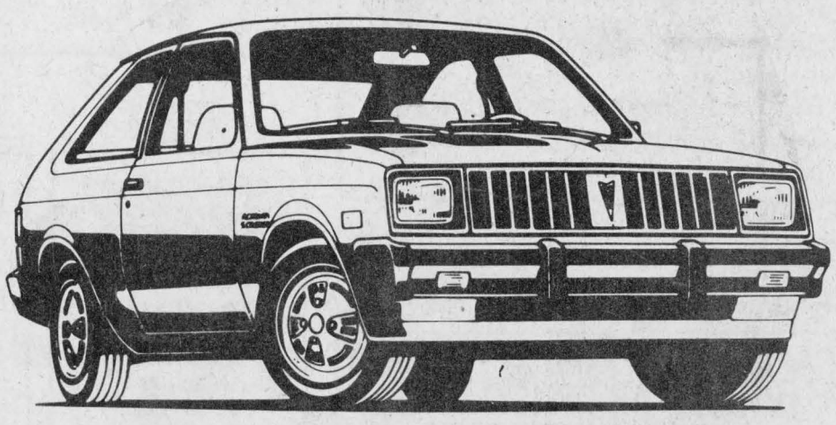

3 Year, 60,000 km.
Lowest Priced Cars Built in North America
From Only
$6295

Plenty of Selection...We have 55 New 1986 Acadians In Stock and On The Way
Or choose From Over 100 New 1986
CARS and LIGHT TRUCKS
19 — 1985 Demos — From Acadian to Cadillac at SUPER SAVINGS...Most Models Available
PONTIAC BUILDS EXCITEMENT

See the Lady and the Boys at...
Roy's GARAGE (Green Valley) LTD.
PONTIAC BUICK Cadillac GMC Trucks
THE PRESIDENT'S TRIPLE CROWN
YOUR TRIPLE CROWN WINNING DEALER
Green Valley, Ont.
We treat you Royally
525-2300