The Glengarry News

VOL. LXXXIV—No. 50 ALEXANDRIA, ONTARIO, THURSDAY, DECEMBER 11, 1975 SINGLE COPY 20c



CAN REALLY TWIRL THOSE BATONS—It was competition day last Sunday at Alexander School and these three young ladies from the Alexandria Majorette Corps were tops in their divisions. They pose with Lions Club President, Jacques Trottier and Mrs. Carol Kyte of Cornwall both of whom judged the competition. Left to right the girls are: Louise Trottier, senior champion, daughter of Mr. and Mrs. Gerald Trottier; Suzanne Lalonde, advanced champion and Joanne Lalonde, twin twirling champion, both daughters of Mr. and Mrs. Marc Lalonde, Alexandria.

—Photo by Mrs. Mervyn MacDonald

70-bed nursing home ready for patients in new year

The new 70-bed nursing home will be accepting patients early in the new year, informs the administrator of the building, Mrs. Ruth Charlebois.

The electrical work is almost complete, floor coverings are complete on the second and third floors and are currently being laid on the ground floor.

The color scheme is in blue, beige, green and tangerine and is now just getting the final touches. The drapes and furniture are starting to come in this week.

There are lounge areas on each floor and rooms for arts and crafts.

There have been 19 admissions confirmed already and many transfers are expected from nursing homes in the distance as area residents are anxious to have their people close to home.

Mrs. Cameron McCormick will be nursing director at the new building and several people will be employed in the cooking and cleaning departments.

Operated by Fred Lafontaine, the building adjoins Villa Fatima, a senior citizens' residence. It overlooks the Fatima Park to the west and the front entrance of the impressive looking brick structure opens on Centre Street.

Jury recommends no swimming when beach is not supervised

A recommendation that no children be allowed to swim when the beach is unsupervised, was made by the coroner's jury looking into the death of Sandra Hutt, 14, who drowned in the Alexandria lake on June 15th. The inquest was held Tuesday night of last week in the courtroom, here, and was presided over by Dr. A. B. Peachey, coroner, of Cornwall.

Better life-saving equipment for the local park was also recommended by the jury.

Evidence presented at the inquest by a dozen witnesses showed that the day in question was a hot Sunday and swim supervisors were on duty in the afternoon even though the swim season would not officially open until July 1st. They remained on duty until 5:30 when all swimmers had left the beach.

The victim, Sandra Hutt, and a friend, Melanie McKay, went to the beach after 7 p.m. and there was evidence that Sandra was a poor swimmer and that she had eaten a heavy supper. Youths playing in the area rushed to the scene when the child went under and recovered the body. Efforts at resuscitation were made to no avail.

Among witnesses heard were Pathologist Dr. J. D. Macaulay of Cornwall; Corporal Lee of the OPP and Constable Roger Levert of the Alexandria police; Sandra Dupelle, Fire Chief Gerald Charlebois, Dale Boisvenue, David Major, Michel Besner, Melanie McKay, Michael Depratto.

Jacques Lapierre of Lancaster, was foreman of the jury and other members were: Mrs. Rene Castonguay, North Lancaster; Doris Labelle, Lancaster; Florence Norman and Clifford Pigeau, Alexandria.



RECEIVED RN DEGREE—Miss Doris McRae was successful recently in exams for her Registered Nurse degree. A daughter of Mr. and Mrs. George McRae of Dunvegan, she is a graduate of Maxville High School and the Diploma Nursing Program of Algonquin College, Ottawa. She is currently on staff of Ottawa Civic Hospital.

GDHS school committee studies students use of free time

The GDHS school committee has met twice in the past two weeks to discuss students' use of free time or spare periods, reports Principal P. T. Lloyd.

The question of one free period for every student is a complex one which is closely tied in to the overall organization of school. The free period does not occur solely to give a student some time to relax. It comes about primarily as a result of the large number of courses offered in both languages at this school and in the belief that most courses should be offered in at least two or three levels of difficulty. By increasing the number of periods from four to five, about 90% of our students are able to obtain their first choices in all subjects as compared with about 65% in a four period day. Thus, many more students are in subjects and are working at levels of difficulty which best suit their interests and capabilities.

In addition, the extra period per day has enabled the school to add more subjects to the curriculum. Instrumental music is the latest addition to the school program and this option was introduced to a very large extent by the extra period that appears on each student's timetable.

Other advantages of the five period day are:

a) better control over the size of the classes
b) the opportunity for a student to take an extra subject
c) the opportunity for a student to work on his own in areas such as typing rooms, shops, music, art, library, etc. . . . when the areas are free.
d) some extra-curricular activities such as student council, yearbook, etc. . . can be worked on during the extra period.

No system is without its faults, for at least some of the time. The extra period creates a large group of students free each period of the day. The majority stay at school using one or another of the facilities provided for them. Often the student chooses to relax over a game of cards or play football or soccer on the front lawn. Some leave the school property for home, shopping or a walk. A few make a nuisance of themselves downtown and elsewhere. It is unfortunate that a system which seems to suit our school so well should be brought into question by the undisciplined and the thoughtless who abuse the advantages which most students realize.

Although few problems have been reported as a result of students leaving the school grounds either during a spare period or at noon hour, difficulties will arise. When they do, they should be reported to school authorities immediately.

Although no firm recommendation has been arrived at by the committee the problem has received considerable attention and many points of view have been expressed. Through working together on issues such as this one, the committee feels that home and school can and should be brought closer together for the benefit of all concerned.

Plan to call new minister

The Glengarry East Pastoral Charge of the United Church of Canada will hold a congregational meeting immediately following the Christmas Carol Service to be held Sunday afternoon, Dec. 21, at 2 p.m.

At this time the four churches in the charge, Glen Sandfield, East Hawkesbury, Dalhousie and Alexandria, will hear a report of the Pastoral Relations Committee which will recommend that a call be extended to Rev. James Herbert Thompson of Cobalt for the ministerial vacancy in the Glengarry East Pastoral Charge. Rev. Fred Tees of Vankleek Hill will represent the Seaway Valley Presbytery and will be chairman of the meeting.

Won $1,000 in K of C draw

Mr. and Mrs. Fern Laflamme of Alexandria were winners of the $1,000 drawn by the Knights of Columbus on Saturday night.

Name chosen for new arena

Members of the Alexandria Arena Committee pondered late into the wee hours on Monday night trying to pick a name from the 65 submitted by 41 different people.

Their choices were: (1) Palais des Sports Glengarry Sports Palace; (2) Colisee de Glengarry Coliseum; (3) Olympiad de Glengarry Olympia.

Pending acceptance from Toronto, the official name will be the first choice. The $100 prizewinning name was submitted by Murray MacGillis.

Donations to date for the new building have now reached the $151,000 mark with returns still coming in.

Third reading was given by town council, Tuesday night, authorizing the municipality to sign the agreement for the new arena building with Admiral Engineering and Construction Ltd.

Santa to be here Sunday

Santa Claus will be here Sunday afternoon at the invitation of Glengarry Council K of C. A small parade will escort him down Main Street from the station to Sacred Heat Hall at 2 p.m.

Children of town and area, eight years and under, are invited to meet him there.

Majorettes held competition at annual Christmas party

The annual Christmas Party for the Alexandria Lions Majorettes was held Sunday, Dec. 7th, at the Alexander School.

A special feature of this year's party was a twirling competition for the Advanced and Senior girls. No costumes were permitted, as the emphasis was on personality and showmanship, rather than fancy attire. Each contestant choreographed her own routine. Entry was voluntary. A preliminary competition had been conducted a few weeks before to decide the finalists. There were three categories: Advanced, Twin Twirling, and Senior. The results were as follows:

Advanced: Champion: Suzanne Lalonde; Second: Christianne Gareau; Third: Michele Menard; Runners-up: Jackie Trottier and Nicole Taillefer.

Twin Twirling: Champion: Joanne Lalonde; Second: Francoise Beauclair; Third: Sherry Macdonell.

Senior: Champion: Louise Trottier; Second: Ginette Menard; Third: Kathy MacDonald; Runners-up: Debbie Barbara and Sylvie Theoret.

All of the contestants received a trophy as a reward for their efforts. Judges for the event were Mrs. Carol Kyte of Cornwall, a former twirling instructor and Jacques Trottier, President of the Alexandria Lions Club. The Beginner and Intermediate students acted as an enthusiastic audience for their fellow majorettes.

The party continued with a gift exchange and a delicious lunch supplied by the parents. A special presentation was then made to the judges, Mrs. Earle, the instructor, and Mrs. Aileen Barbara, who devotes so much of her time to the majorettes.

Mrs. Earle is very proud of the progress of her students this season. The group is fifty-six members strong, and range in age from 5 to 15 years. She and her assistant, Joann Gallant, will be hard at work over the holidays, preparing a spectacular production to be held April 4th at Glengarry District High School. Rehearsals begin in January, and it promises to be an exciting evening that shouldn't be missed.

Raffle winner at Glen Robertson

Winner of the afghan raffled by Glen Robertson Social Club was Mrs. Ruby McIntee of Glen Robertson.

Equipment taken from truck

Welding equipment valued at $3,800 was stolen over the weekend from the truck of a sub-contractor on the natural gas line. H. Romanovitch of Thornhill, Ont., had parked his truck on the Summerstown road, one mile south of County Road 17. The equipment was reported missing Monday morning.

Constable Cassidy of the OPP at Lancaster, is investigating.

Will be on TV

Well known throughout the area for their tap-dancing prowess, the Trottier sisters of Dunvegan will be seen on the Bobby Lalonde TV show on Channel 30 UHF, on Saturday, December 13th at 4:30 p.m. and again on Tuesday, December 16th at 9 p.m.

Branch plant for Montreal shoe manufacturers opening here

Ten workers report for duty today at a new shoe manufacturing industry being opened in part of the Lucky Legs plant, here.

Rosita Shoe Co. of Montreal, manufacturers of ladies' shoes, will have part of the operation done here, pre-fit and fit uppers. The shoes will then go to the Montreal plant for finishing.

Archie Lavigne of Alexandria, who was superintendent of the local Brown Shoe plant until two years ago, will be in charge of the local operation. He reports hiring is now going on and the payroll may reach 65 later. Sewers and table workers will make up most of the staff.

The new industry will occupy the former Armouries building, now used only for storage by the Lucky Legs people. Production at Lucky Legs will not be affected, we understand.

The Rosita Shoe Co. has a similar branch plant arrangement at St. Jerome, Que.

Holiday trip to be offered queen

A holiday in Acapulco will be one of the prizes awarded this winter's carnival queen, Richelieu Club organizers inform. The princesses will enjoy a weekend in Montreal.

The Feb. 1 to 7th, 1976, carnival will be the 10th annual event sponsored by the service club and officers are hoping to enrol 10 candidates for the queen competition. The coronation night will be held Feb. 3rd.

Candidates this time will have to sell only 250 bonhommes to qualify.

Conservatives to name delegates

Progressive Conservative supporters of the federal constituency of Glengarry, Prescott and Russell will meet at Vankleek Hill Town Hall on Thursday, Dec. 18th, at 8 p.m., to elect a new slate of officers for the riding and delegates for the P.C. National Leadership Convention in Ottawa.

Bought hotel

The Commercial Hotel at Lancaster operated by George McNish for the past 14 years has been purchased by Raymond Filion of Cornwall.

Mr. and Mrs. Filion will both be engaged in the operation of the hotel and plan extensive renovations to the place with provisions for a liquor lounge.

Mr. Filion has been an inspector with the Liquor Control Board for the past few years and had kept a general store at Glen Roy for 13 years previous to that.

Summerstown boat builder died when light truck overturned

President of Marlin Yacht Ltd. of Summerstown, Tadeusz (Ted) Larski, 49, of 1641 Birmingham St., Cornwall, lost his life early Friday morning, Dec. 5th, in an accident four miles west of Lancaster.

OPP at Lancaster report Mr. Larski was driving his 1973 ½ ton pick-up west on Highway 2 at 12:15 a.m. Friday. As he rounded a curve, the driver lost control and his truck rolled over into Fraser Creek. Mr. Larski was apparently trapped in the vehicle and drowned.

A son of the late Ludwyck Larski of Montreal, he is survived by his mother, Josepha Hara and stepfather, Victor Galina of Montreal, as well as by his wife, the former Paule Vicqueray and two children, Josee, Mrs. Robert Laframboise and Michael of Cornwall. Two grandchildren also survive as does a sister, Mrs. Lucy Schmitz, RR 1, Summerstown.

The funeral was held at 2 p.m. Monday to Precious Blood Church, Glen Walter. Interment was in Notre Dame cemetery.

Horses in area attacked by swamp fever

An extensive testing survey being done on horses in the area has revealed a large number of horses infected with equine infectious anemia or "swamp fever" as it is more commonly known. One local owner has discovered 75 of his 300 horses infected.

The disease is usually spread from an infected horse to a healthy one through transmission of minute particles of infected blood. This may be through biting insects, including stable horse flies and mosquitoes or by unsterilized instruments, such as hypodermic needles.

The symptoms of the disease usually appear from four to 21 days after the virus gains entry into the bloodstream. The disease can be either acute or chronic.

In the acute form, the first symptoms are high fever, depression and sweating. An infected animal may die within a few days or attacks may decrease in intensity and the disease becomes chronic. In this form, the symptoms are intermittent fever attacks, loss of weight and gradual weakness until the animal literally "fades away." Pregnant mares may abort.

There is no cure for the disease and no vaccination has been developed as yet. The most effective means of control is the Coggins test so reactors may be removed from a herd before other animals become infected.

So far as we can ascertain, the test is not compulsory but most owners are anxious to have it as a horse, or several horses, may be infected without showing any visible symptoms whatever. For this reason owners have been asking for it, as horses have gone down in the test that didn't even look sick.

One owner felt the test would have to be general to control the malady—"the disease can be spread by biting insects and you can't build a fence against flies."

Bill Anderson of St. Eugene, president of the Ontario PMU Producer's Association tells us there are about 80 herds in Glengarry and Prescott, and this is the major producing area in Ontario. He had no estimate of the degree of infection but felt it was in an owners best interest to request the test if he heard there was any infection nearby.

Owners are being compensated to a maximum of $200 but this amount would not be applicable to every horse—young ones for example might not be rated so valuable. However a $5,000 purebred is eligible only for the same amount. The horses may also be sold to federally inspected plants for human or animal consumption as the meat is in no way affected.

As the spread of infection in winter is much less due to the absence of flies, PMU owners may keep an infected animal on production for the winter months if they so desire but they then run the risk of the animal dying and lose out on their compensation.

These beauties to compete for carnival queen at Lancaster



SUSAN ANDRE, 16, Char-Lan, daughter of Mr. and Mrs. Raymond Andre, Lancaster.



CAROL DERRIG, 15, GDHS, daughter of Mr. and Mrs. Roy Derrig, RR 1, Lancaster.

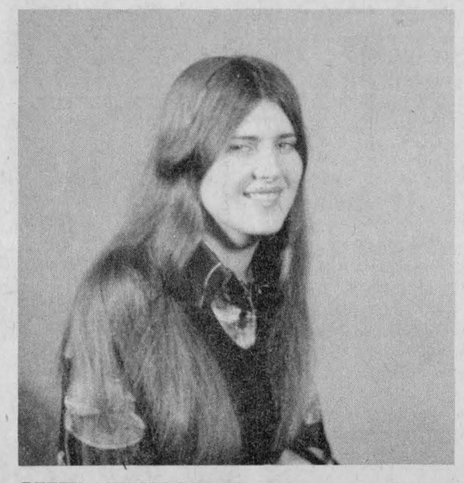

BETTY ANN KENNY, 17, Char-Lan, daughter of Mr. and Mrs. Jean Paul Kenny of Martintown.

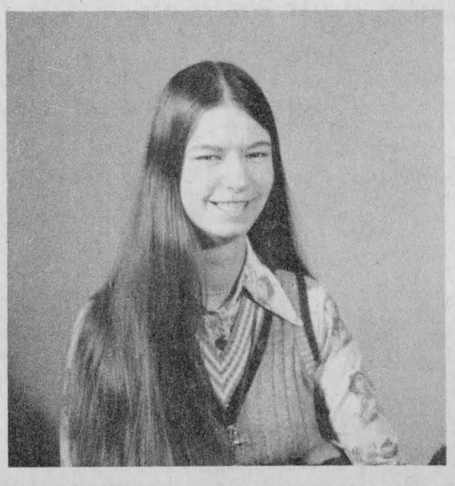

MANON LABELLE, 16, Char-Lan, daughter of Mr. and Mrs. Doris Labelle, Lancaster.

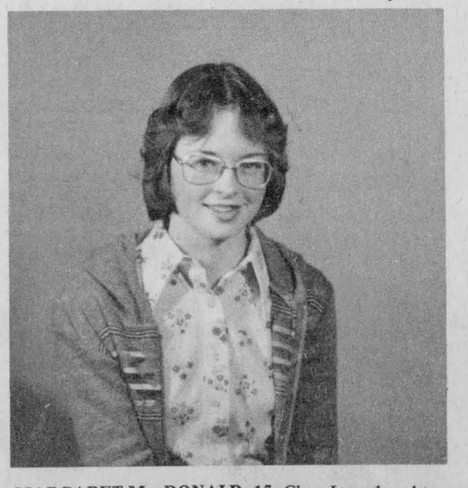

MARGARET MacDONALD, 15, Char-Lan, daughter of Mr. and Mrs. Milton MacDonald, Lancaster.

Lancaster Legion and the OPP to co-operate on school program

At its last general meeting for 1975, the Claude Nunney, V.C., Memorial Branch 544 Royal Canadian Legion, had as its guest speaker, Constable Hugh McClements of the Lancaster detachment, OPP.

Following introduction by A. D. D. MacDonald, Constable McClements spoke of his work with the area schools and of his 'talks' with students on police work, history of various police forces, safety in walking, riding and driving, discipline, deportment, integrity and the necessity of co-operating with the law enforcement officers of the area.

He asked the Branch and its members to consider becoming actively involved in assisting him in furthering this worthwhile program. Upon completion of his program. Several members asked questions concerning their and the Branch's participation.

President Ray Markell spoke of his involvement with a like program when a member of the R.M.R. Legion branch in Montreal. Dep. Zone Comm. I. R. Clark spoke of the recently developed 'Action' program sponsored by Dominion and Provincial Commands of the Legion.

Constable McClements mentioned a number of Legion branches in the province that have been working closely with the OPP on programs that were discussed.

Frat. Auxiliary member Garry McArthur, presently teaching in Cornwall, spoke of his work with the Cornwall police.

In expressing his appreciation to Constable McClements, the president assured him of the Branch's full co-operation and prior to his concluding remarks five of the members present volunteered to assist in the program. They were President Markell, Sgt.-at-Arms Anson Raymond, John T. McLaren, A. D. D. MacDonald and Fraternal Auxiliary member Garry McArthur.

A meeting of the volunteers and Constable McClements will be held shortly to establish the ground rules for the work to come. Dep. Zone Commander Clark will be responsible for co-ordinating the action material with that of the OPP.

The Fraternal Auxiliary of the Branch with the co-operation of the Lancaster Volunteer Fire brigade, under the aegis of the Legion, will have close to 20 entrants in the 'Santa Claus' parade on Saturday, Dec. 13th.

The parade will move off promptly at 1:30 p.m. and conclude at the Legion Hall, where 'Santa' will dispense 'goodies' packaged earlier by members of the Branch.

Some of the participants taking part are the Lancaster Volunteer Fire Dep't., local and area merchants, Lancaster Scout Troop and Cub Pack, Mr. Peters and his Riding Club members, Mr. Shoniker with his horses, Legion minor hockey team and of course good 'old Santa.'

Comrades Green and Bonneville met the same evening with the Zone sports officer concerning the annual Legion Curling Bonspiel for Zone G4. It will be held at the Lancaster and District Curling Club on Saturday, Jan. 6th.

An invitation is to be extended to Zone Commander John Neville to participate in a social evening planned for late January at the Curling Club. Presentation of 25 and 30 year service pins will be made to some 12 to 15 members of the Branch and Com. Neville will himself be the recipient of a 30 year pin that evening.

No financial report was available due to the illness of the treasurer, D. Leonard MacLachlan. The Branch continues on a sound financial footing and all wished for a speedy return to good health of the treasurer and branch manager.

Comrade J. T. McLaren expressed a tribute to those actively involved in the recent Remembrance Day service.

Prior to the conclusion of the meeting, Pres. Markell expressed his thanks to the membership at large and especially so to the Fraternal Auxiliary members who since their introduction to the Branch, have contributed so much and to the Ladies' Auxiliary for their 'on going' work and suggested that President Mary Matheson be approached to ask for a volunteer to serve with the committee on the school program. It was his wish as well that a larger turnout of members be present at the January meeting as well as a full complement of the executive be on hand. A change in date for the January meeting was announced. It will be held for that month only on Thursday, Jan. 15th, with the executive meeting at 7:30 and the general meeting at 8:30 p.m.

The attendance draw was made by Comrade McLaren and the winner was A. D. D. MacDonald.

NO MORE SHOVELLING



HAVE YOUR OWN DECOR SHELTER NOW

Structure: Heavy duty tubular steel tube length not over 7' makes it easier to install and needs less space for storage, archs being 4' apart will give you an incomparable strength and stability.

Cover: Made of fabrene, superior to polyethelene, translucid, flameproof, weatherproof, will not crack even at less 60° F.

Installation takes less than one hour.

47-tf

ANDRE LALONDE

HWY 34 GREEN VALLEY, ONT.

Tel. (613) 525-3743

Why not come in and see our new

AUDIO-VIDEO ROOM



We have a large display of Televisions as well as Stereo Cabinets and Components whose beauty must be seen

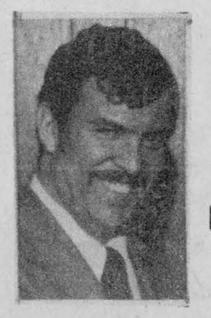

Gerry Beauclair

MANAGER

DROP IN AND BROWSE AROUND

CLEMENT FURNITURE LIMITED

206 Main St. S. Tel. 525-1267

Died at Montreal at age 75

A resident of Montreal for the past 30 years, Edward Lefebvre died in that city Nov. 27th. He was 75.

Mr. Lefebvre was born at Glen Robertson, a son of Ovide Lefebvre and his wife, Melina Lajeunesse. He had resided in this area until moving to Montreal.

Surviving are one sister, Mrs. Marie Desmarais of Montreal, and two brothers, Rodolphe and Joseph Lefebvre of Alexandria.

The funeral was held here to St. Finnan's Cathedral where Rev. Leo MacDonell, PP, offered the mass. Burial was in Apple Hill cemetery.

Pallbearers were Arthur Lefebvre, Jean Paul, Raymond and Maurice Lefebvre, Guy Quesnel and William Roussin.

Hosted meeting Moose Creek WI

The November meeting of the Moose Creek WI on the subject of "Citizen and World Affairs" was held at the home of Mrs. James Boyle with a good attendance.

The president, Mrs. Emery Brunet, assisted by the secretary, Miss Florence Gentles, opened the meeting. The euchre party to be held at the Maxville Manor, Nov. 25th, under the direction of our WI, for the work of the Auxiliary of the Manor, was discussed and each one given their part to do.

A write-up on "My Life" was given by both convenors, Mrs. Brunet and Mrs. Boyle. Mrs. Boyle is one of our new members, coming to Canada two years ago from Ireland. She is so pleased to be in our Canada. She had many interesting things to tell us about getting ready to come to our country, getting settled and building their new home, which Mr. Boyle did as this was his trade.

Roll Call was answered by giving a news item of the day. A scramble word contest "Citizenship" was won by Florence Gentles.

Name a village, city or town with each letter of the alphabet, was won by Donalda McKay.

The lucky cup was held by Mrs. E. A. McKillican.

The December meeting will be under the direction of Donalda McKay and Kay McKercher with a Christmas program and exchange of gifts.

A vote of thanks was given Mrs. Boyle for the use of her lovely home.

Attendance at park down this year

Fewer persons this year enjoyed the park system which runs from Kingston to the Quebec border, according to the St. Lawrence Parks Commission.

Information Officer Gerry Arthurs blamed gasoline costs for the decline this season, which runs from May 15 to Oct. 15.

"We feel when the price of gas went up 10 cents a gallon, that had a lot to do with it," he said.

Camper grounds increased 5.5 per cent and day use 10.5 per cent over the 1974 season.

Neither Upper Canada Village nor Old Fort Henry fared as well. The Upper Canada golf course had 1,000 fewer visitors and the village itself saw 10,000 fewer visitors. Old Fort Henry had a 9,000 decrease.

Mr. Arthurs isn't hopeful about next year's attendance.

"Since the only way gas can go is up, I would project attendance will be even worse next year," he said.

Funeral held to Glen Robertson

A native of Glen Robertson, Allan MacDonell died in Reddy Memorial Hospital, Montreal, Nov. 24th.

Mr. MacDonell was a son of the late John P. and Mildred MacDonell of Glen Robertson. He left home at an early age to work in Montreal where he worked on many large projects as a master electrician. He also worked on other projects across Canada and in World War II served as a civilian electrical instructor on Canadian Corvettes.

He is survived by one sister, Catherine, Mrs. Robert McGillis of Glen Robertson.

The funeral was held Nov. 27th to St. Martin of Tours Church and cemetery in Glen Robertson.

The pallbearers were: Leonard McGillis, Pat Hammill, Donald McDougall, Angus R. Macdonald, Armand Beauchamp and John D. MacLean.

For Sale by Public Tender

1. Part of the Southeast quarter and the South 12 acres of the East half of the North half and the Northwest quarter of Lot 12, Con. 4, 100 acres, more or less, Township of Caledonia, County of Prescott.
2. Part Northwest quarter of Lot 14, Con. 6, 49 acres, Township of Caledonia, County of Prescott.

These two lots are being offered for sale separately subject to a reserve bid. Closing date for tenders will be December 17, 1975. For further information and "Offer to Purchase" forms, contact the Rural Development Branch of the Ontario Ministry of Agriculture and Food, Plantagenet, Ont. Tel. (613) 673-5115.

49-2c

Bridge club

Results of Alexandria Bridge Club on Wednesday, December 3rd were as follows:

1. Margaret Campbell and Howard Cunningham
2. Laura Lacroix and Fred Shaw
3. Gertrude McDonald and Alex McHugh
4. Julie Aubry and Rene Gauthier
5. Heather Grant and Aretha Charlebois.

McARTHUR Bros. and MacNEIL Ltd.

Funeral Directors

428 SECOND STREET EAST, CORNWALL, ONT.

TEL. 932-6300

—"A Trusted Name In Funeral Service"

—Services For All Faiths And Customs

—Parking On Premises

—Chapel Seats 200

—Ontario Funeral Service Association Centennial Award in Recognition of more than 100 Years of Service to the Community and Surrounding Areas

Originally founded in Glengarry, McArthur Bros. and MacNeil has served residents of the county for over 100 years.

MEMBER OF

Funeral Directors Association of Canada

Ontario Funeral Service Association (since inception)

Ottawa District Funeral Service Association

Private Removal Service

Family Car Available Upon Request

To And From The Funeral Home

FUNERAL DIRECTOR: DONALD W. DERRY

48-tf

ARE YOU

CONFUSED?

about all the wild claims being made about

the price you pay for your next new car



HEAR THIS!

We at MacEwen's say:

"BRING US YOUR BEST DEAL, AND WATCH US MATCH OR BEAT IT" !

We now have a large selection of new Ford, Mercury and Lincoln Cars and Ford Trucks available for immediate delivery

When you're sick, you call a doctor

When you have a toothache, you call a dentist

When you want an automobile . . . CALL ON US !

MacEWEN

FORD SALES LIMITED

Alexandria 525-3766 | Direct Line 347-2636 | Maxville 527-2100

NEWS OF INTEREST FROM MAXVILLE AND SURROUNDING DISTRICT

Mrs. George Fowle of Victoria, B.C., was a recent guest with her sister and brother-in-law, Mr. and Mrs. Rod Chisholm of Catherine St. West. During her stay they also visited friends and relatives at Lost River, P.Q.

Lucky winner of the Lions' Draw this week was Mrs. Lorna Winter . . . first lady of the season.

Mrs. Edna Rolland has returned to her home in the village after spending two weeks with Mr. and Mrs. Tom Stritch and family in Dollard des Ormeaux.

Anybody missing Richard Scott about the village? . . . He's now working in the meat department of the Metro store at St. Isidore.

Mr. and Mrs. George Clark Acres and daughter Rhonda visited with his grandmother Mrs. Catherine Morrow on the weekend. Mr. Acres has been transferred back to Ottawa from Halifax.

Mrs. Mary Whissell is presently spending some time in the Kingston General Hospital.

The Christmas meeting of the Manor Auxiliary will be held on Monday night, December 15th. Members are asked to come for a Carol Sing at a quarter to seven.

WI TO MEET

The Maxville Women's Institute will hold their Christmas Pot Luck Supper on Wednesday, December 17th, at 6:00 p.m. at the home of Mrs. Dorcas MacDougall.



WITH MUCH TO ADMIRE—The Maxville Manor held its annual sale of work and almost every type of handicraft was offered to an overflowing crowd. Here two of the "over-90's" at the Manor pose with some of their beautiful ceramic handicraft. At left is Miss Ethel Ostrom, Alexandria, and next is Miss Jean Campbell of McCrimmon.

—Photo by Mrs. Mervyn MacDonald

ANGLICAN SERVICE

The service next Sunday, Dec. 14th, at St. Michael's Anglican church will be Evensong at 7:30 p.m.

MANOR SALE

A very successful display and sale of crafts at the Maxville Manor last Friday. There were twenty-five pieces of sewing from Mrs. Sutherland's class, a great variety of needlework from Mrs. McEwen's group, and several tables of ceramics from Mrs. Fjarlie's class, with the assistance of Mrs. Wilma MacGregor. The whole project is sponsored by St. Lawrence College, with Mrs. Hilda MacLean as supervisor. From the College came Mr. Leroux, Mr. Cardinal and Mr. Leger to admire the results of their assistance. And the Manor's resident artist, Mr. Sturkenboom, enjoyed a sale of three of his paintings. In all sixty-two residents took part, and this was the best sale yet.

JACK OF MANY TRADES

More improvements along Main Street . . . Jack Robinson has just about completed his new snack and coffee shop which is conveniently connected to his ski-doo repair shop. The old separate small building has been torn down, making more room near the gas tanks. And there is space in the repair shop for tire and oil changing. Jack sharpens skates too . . . and this is now where you bring your empty beer bottles for refund and return, and keep the village and district tidy.

OLD TIME FIDDLERS POPULAR

The Glengarry Old Time Fiddlers had almost an overflow crowd for their buffet dinner and dance party last Saturday. Special guest was violinist Mike MacDougall of Ingonish, accompanied by Cathy Fraser, and Pipe-Major John MacKenzie came in to play for the dancing too. The massed fiddlers entertained their enthusiastic audience with several appearances. In addition to a general renewal of memberships the Fiddlers were very pleased to welcome several groups of new members from Lachute, Avonmore and Alexandria.

SENIOR SCHOOL ACTIVITIES

And again a busy round of activities at the Maxville Senior Public School, as evidenced by the circulation of their regular Newsletter. Especially enjoyed last month was the visit of "Gunner" the OPP tracking dog, with his trainer, Constable Bob Drouin. Visitors for this show were the pupils of Ecole St. Bernard and Grades 2, 3, and 4 from the Maxville Public School.

The Grade eight's trip to Toronto was a terrific success, and the students are presently holding a candle sale to help finance future Student Council projects. Some of the Special Services students visited in the school gymnasium on the afternoon of Wednesday, Dec. 17th, at 1:30 p.m. and all parents and friends are invited. The same program will be presented to the residents of the Maxville Manor the next day, Thursday afternoon.

The School Committee has decided to sponsor a new idea . . . in the form of a weekly get-together for interested parents. Every Monday four parents will be invited to meet Mr. McCormick in his office between nine and ten for coffee and general discussion. Interested parents please phone any of the committee or the school for a date.

One thing the School Board would like to bring to the attention of all parents. In the event of the sudden onset of a severe storm the bus operators have the authority to go out at any early hour and get the students safely home before the roads block. The school is not obliged to supervise the children until parents get home from work or shopping at four o'clock, and there is no way of giving advance warning that the children will be home early . . . in a storm this should be obvious and parents can make their own arrangements.

Nearly 6,000 taking some 300 courses in night classes

If you're learning how to repair small engines or make pottery at a St. Lawrence College continuing education course, then you're one of 5,800 persons registered for about 300 courses taken in 25 communities throughout the United Counties.

Eugene Cardinal, head of the college's continuing education department, said registrations for roughly six class categories are up 1,000 over 1974.

Arts and crafts are popular. An increasing number of people are learning to paint and draw, crochet, weave or do macrame—some of the courses offered.

"We have no trouble finding teachers," said Mr. Cardinal. "It's amazing the number of craftspeople in the community."

The next category is hobby courses—welding, auto repair and service, small engine repair and service, which attracts both sexes.

"These courses are also popular," said Mr. Cardinal. "We have quite a cross-section of people taking them."

Conversational French, English and Spanish are going well. Classes have a limt of 15 students and meet twice a week.

"We have a full class for Spanish," said Mr. Cardinal. "We could've filled a second class, but have only one instructor on staff."

Post-secondary credit courses which include accounting, data processing, administration and stationary engineering had a good turnout, he noted, although there was minor success in technology.

Academic upgrading courses in maths, English and science are taken by people who want to prepare for college level programs or a trade.

The last category is leisure. Courses offered include scuba diving and swimming, bridge, Yoga, physical fitness and dancing.

"We're still short of facilities," commented Mr. Cardinal. "It's hard to find places for Yoga."

The courses run in fall and winter semesters. Credit courses last 15 weeks, general interest courses run for 12.

CARRIERE TAXI STAND
CLOSED from 6 p.m.
CHRISTMAS EVE
and will open Boxing Day
50-2c

David Danskin
SCOTTISH SUPPLIES
MAIN STREET, MAXVILLE, ONTARIO
BAGPIPES, CHANTERS
MUSIC BOOKS, REEDS,
SPORRANS, HOSE, SKEAN DHUS
JEWELLERY, TARTAN BLANKETS, RECORDS,
NOVELTIES, TARTAN BY THE YARD
KILTS and JACKETS MADE TO MEASURE

ENTERTAINMENT AT
ST. ISIDORE HOTEL
ST. ISIDORE, ONT.
At 8 p.m.
Live TV Entertainment
CFVO Ottawa program, featurring Marie King and The Four Sons plus other talent telecast from the hotel
Open on Sunday noon to 10 p.m.
New Year's Eve Party
Orchestra, Misty; Hats, Horns and Prizes, etc.
Pork Pies and Beans
8 to 1 a.m.
50-tf

Joseph P. St. Louis
General Building Contractor
Now is the time to have those home improvements done
Why wait for spring !
Big or Small we do them all
Recreation Rooms, General Repairs, Carports, etc.
Specialize in Farm Buildings
Tel. Maxville 527-5351 49-2p

LEMIEUX GROCETERIA
Tel. 525-2987 — 400 Main St. N. — We Deliver
Get your chance to win a New Portable TV for Christmas. You get a chance for each 5.00 cash purchase. Draw will be made on December 24th.

WEEKEND SPECIALS, DECEMBER 11, 12, 13th		
DIXIE CANNED DRINKS	case of 24	2.89
MAXWELL HOUSE INSTANT COFFEE	10 oz.	3.09
CANADIAN PICKLED BEETS	24 oz.	29c
KADANA TEA BAGS	100's	79c
AYLMER PEAS, 19 oz.	3 for	1.00
SQUIRREL PEANUT BUTTER	32 oz.	1.39
JAVEX LIQUID BLEACH	128 oz.	1.09
SUNKIST ORANGES, size 163	2 doz.	99c
RED EMPEROR GRAPES	lb.	39c
BELLE FERMIERE TOURTIERES		99c
LEAN MINCED PORK	lb.	1.15
UTILITY TURKEYS	lb.	79c
TENDER RIB STEAKS or ROAST	lb.	1.29
BLADE ROASTS	lb.	89c
LOOSE WIENERS	lb.	69c

We Do Custom Cutting and Wrapping of Meat

BOURDEAU'S MEAT SHOP
RR1 BAINSVILLE TEL. 347-2288
- Custom Work -
We have the facilities to age, cut, wrap and freeze your beef and pork to specifications
Also sales of A-1 and B-1 Government inspected beef
Sales of government inspected young pork by half or whole carcasses
Denis Bourdeau, Prop.
44-tf

NOW OPEN in MAXVILLE
KENTUCKY STYLE CHICKEN
20 PCS. OF MOUTH WATERING CHICKEN
15 PCS. OF SUCCULENT CHICKEN
9 PCS. OF GOLDEN BROWN CHICKEN
DINNER BOX OF 3 PCS. OF CHICKEN, COLE SLAW and FRENCH FRIES
SNACK PACK 2 PCS. OF CHICKEN and FRENCH FRIES
STUDENT PACK 1 PC. OF CHICKEN and FRENCH FRIES
ASK ABOUT OUR PARTY PACKS
Phone ahead for fast service
527-2477
BRIGHT SPOT RESTAURANT
MAIN ST. MAXVILLE
Open MONDAY THROUGH THURSDAY — TILL 10 P.M.
FRIDAY and SATURDAY — TILL 1 A.M.
SUNDAY — 11 A.M. TILL 10 P.M.
50-1c





Caterers booked?
Don't panic. You can feed groups of 30, 50, 200 or more for only $1.75 per person. You get plates, sporks, serviettes, serving spoons, wet towels, tablecloth, salads, Grecian bread, and three pieces of Kentucky Fried Chicken for everyone.
Call the manager of your nearby Scott's Chicken Villa for details.
Colonel Sanders' "do-it-yourself" BUFFET®
Scott's chicken Villa®
OVER 100 LOCATIONS IN ONTARIO – SEE YOUR PHONE BOOK FOR THE ONE NEAREST YOU.

STEDMANS
CHRISTMAS RECORD BONANZA



LP's AND 8 TRACK TAPES
Your choice at an extra special Stedmans price!
3.99 EACH

- "North Atlantic Squadron" by Stompin' Tom Connors
- "Rock of the Westies" by Elton John
- "Clearly Love" by Olivia Newton John
- "John Denver's Greatest Hits"
- "Rocky Mountain Christmas" by John Denver
- "Wish You Were Here" by Pink Floyd
- "Behind Closed Doors" by Charlie Pride
- "Before the Next Teardrop Falls" by Freddie Fender
- "Cat Steven's Greatest Hits"
- "Main Course" by the Bee Gees
- "Rhinestone Cowboy" by Glen Campbell
- "One of These Nights" by the Eagles

GOLDEN GROOVIES
from the groove-yard
Great stocking stuffers!
10 45's 99c pkg. of 10
What a deal! A terrific package of 10-45 r.p.m. oldies at an unbelievably low price! Shop now for best selection!

TRADITIONALLY YOURS
in L.P. or 8 track
Christmas favourites!
L.P. Records 1.99 ea.
8 Tracks 2.99 ea.
Shop early for all your favourite Christmas music at this unbelievably low price! Hurry in...they won't last!

STEDMANS "CHARGE-IT !" ALEXANDRIA

Glens pick up three points on weekend

by Gary Shepherd

Last Friday Roch Lajoie's Glens ended a five-game losing streak by downing the visiting Metcalfe Jets 10-7 in Maxville. Saturday they dropped a 9-3 decision to the Broncos in Cardinal and on Sunday they tied the Saints in Prescott 6-6.

On Friday in Maxville Luc Poirier led the Glens in the victory scoring two goals and four assists. Robert Boisvenue scored three goals while singles were added by John Charlebois, Norman Laliberte, Yvan Desautels, Paul Seguin and Tom Ross.

Jets' scorers were Chris Erler with three, Carl Carson with two and singles by Frin Franey, and Bruce Levac.

Referee Bud Grant handed out 96 minutes in penalties with Alexandria accounting for 55 of these.

On Saturday night in Cardinal a five-goal first period was all the Broncos needed to down the visiting Glens 9-3.

Doug Byers and Don Adams each had three goals for the home club, while Armand Roy, Brent Davy and Rick Pilon added singles. Glens marksmen were Rod Shepherd, Francois St. Pierre and John Charlebois.

Referee Carm MacMillan handed out 24 minutes in penalties with Glens getting 15 of these. Broncos outshot the Glens 38-34.

On Sunday in Prescott Tim Elliott scored with only one second remaining in the game to give the Saints the tie.

Other Saints' scorers were Chris McFarlane, Allan Dailey, Hank Van Lint, Bob Reed and Dan Boivin.

Glens' scorers were Yvan Desautels with two, while singles went to Rod Shepherd, Wayne Cameron, Norman Laliberte, Ralph Humphries and Paul Seguin.

Referee G. Foss handed out 43 minutes in penalties. The Glens outshot the Saints 39-31.

Manager Gerry Simpson is expected to have a new goaltender lined up for this coming weekend, but no names have been mentioned. Could it be that Robert Lajoie is returning to the pipes?

On Friday the Glens travel to Winchester for an 8:30 contest with Dennis Delaney and the Hawks. On Sunday, the Hawks come to Maxville for a return match at 2:30 p.m. and on Monday, Dec. 15th, the Glens play host to the Long Sault Pats at 8:30 p.m. This weekend should be action-packed as Lajoie's 5th place Glens hope to gain some ground on both the Hawks and Pats.

ENTERTAINMENT AT THE
ATLANTIC HOTEL
Station — Alexandria
MONDAY, DEC. 8th - 11th
SOUTH COUNTY BAND
FRIDAY, DEC. 12th - 13th
SYLVESTER and THE CLANSMEN
COMING DECEMBER 15th - 20th
GEORGE PASHER

PARCOST
prescriptions at reasonable cost
PARTICIPATING PHARMACY
Co-operating with the Ontario Department of Health and the Ontario Pharmacists Association
Alexandria Drug Mart
5 Main St., Alexandria
Tel. 525-2525

St. Lawrence Jr. B

Wed., Dec. 3rd—
Long Sault 10, Alexandria 4
Prescott 5, Winchester 2.
Friday, Dec. 5th—
Alexandria 10, Metcalfe 7
Prescott 7, Long Sault 6
Morrisburg 6, Winchester 3.
Saturday, Dec. 6th—
Cardinal 8, Alexandria 3.
Sunday, Dec. 7th—
Morrisburg 7, Winchester 3
Alexandria 6, Prescott 6
Metcalfe 8, Cardinal 7.

Standings

	W	L	T	P
Morrisburg	11	1	0	22
Cardinal	9	3	1	19
Long Sault	6	6	0	12
Winchester	5	7	1	11
Alexandria	4	8	1	9
Prescott	3	6	2	8
Metcalfe	2	9	1	5

Weekend games—
Friday, Dec. 12—Alexandria vs Winchester, 8:30
Sunday, Dec. 14—Winchester vs Alexandria, (Maxville) 2:30
Monday, Dec. 15—Long Sault vs Alexandria, 8:30.

Celtics lead in basketball loop

The second games of the season were played on Thursday, Dec. 4th, in the Alexandria basketball loop.

In the first match of the evening, Henry Dumouchel's Celtic team took the measure of "Butch" McFadden's Pistons by a score of 65-28. The Celtics were led by Dan O'Brien with his ball control prowess and Denis Massia's sharp-shooting (17 pts.).

In the late game the Derainjoe's faced the newly-christened Wings of Williamstown. An impressive performance by Andre Depratto (20 pts.) gave the Derainjoe's a 50-39 victory over the Wings.

Coach McFadden expects to have his Pistons "fired up" for his confrontation with the Wings, while the Derainjoe's will have their hands full when they meet the Celtics.

Thursday, Dec. 11, 1975:
Derainjoe's vs Celtics
Pistons vs Wings

Charlottenburgh to have assistant

Charlottenburgh Township council will have a new deputy clerk-treasurer by the end of the year.

Two weeks ago, the municipal council decided to create the new post and started calling for applications.

Reeve Adrian Gadbois told the regular council meeting Tuesday in Williamstown that six applications have been received.

The last date for sending in applications was Dec. 2.

"We will start processing the applications in the next few days," the reeve said. "The deputy clerk will be engaged by the end of the year."

The deputy will assist clerk-treasurer Reg Gagne.

Alexandria Bantams make finals Eastern Ontario Winter Games

The Alexandria Bantam travelling team returned Sunday from a fine showing in the Eastern Ontario Winter Games played in Pembroke last weekend. The local boys started off the tournament on a winning note defeating Sandy Hill, Ottawa, by a 5-0 score. McCormick potted three goals with singles going to Crack and Claude. Picking up assists were Brown, Maclaren and Depratto. The second game was a much closer battle with Alexandria emerging with a 4-3 victory over Carleton Place. Crack led the way with a goal and two assists and McCormick, Brown and Depratto supplied the rest of the scoring punch.

In the third and final game the locals bowed 6-1 to suffer their first defeat in 14 games at the hands of the championship Muskrats. Barker replied with the lone marker and Boisvenue assisted.

The local charges were satisfied with a second-place finish in the 16-team tournament and they each received silver medals for their efforts.

League standings

	W	L	T	P
Celtics	2	0	0	4
Pistons	1	1	0	2
Derainjoe's	1	1	0	2
Wings	0	2	0	0



MacDonald joins WHA Racers

Blair MacDonald, a right winger with the Edmonton Oilers of the WHA for his third season was traded to the Indianapolis Racers in the American Division of the WHA on Monday. Blair left Edmonton on Tuesday to join the Racers in Phoenix where they were to play Wednesday night.

Large sum for land acreage

United Counties council will sell 19 acres of land to the Canadian government or the city of Cornwall in the near future.

The land is north of the Glen-Stor-Dun Lodge property, and most of it is wanted by the new transport training school. A small portion of it is also wanted by the city to add to property it already owns.

The price offered by the government was $8,250 an acre plus legal and survey fees and the total parcel is expected to bring $155,000 to the county coffers.

ALEXANDRIA
SNOWMOBILE CLUB
CHRISTMAS DANCE
on
Saturday, Dec. 13th
in
St-Paul's Hall
DALKEITH
Reincarnation orchestra
Advance $1.50
Door $2.00

Come and see the '76's at
Lefebvre's Yamaha Centre
182 Kenyon W.
Tel. 525-1648



COUNT DOWN !
ONLY 17 SHOPPING DAYS LEFT
TO BEAT THE 5% SALES TAX REBATE DEADLINE

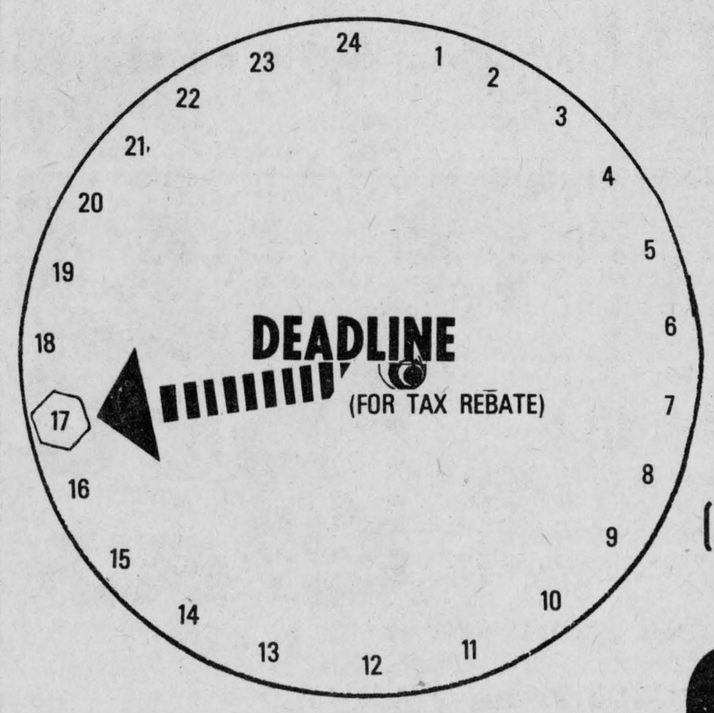

DON'T FORGET OUR NEW BUSINESS HOURS
DURING DECEMBER ARE THE FOLLOWING
Monday-Friday 9 a.m. to 10 p.m. Saturday till 5 p.m.
TEST DRIVE A '76 AND WIN A GIANT CHRISTMAS STOCKING
Draw will be held Saturday, December 20th
SHOP ECONOMY
SHOP GLENGARRY
(John) JEAN LAJOIE
Res 525-3022
President
(Guidou) LIONEL LEROUX
Sales Manager
Res. 525-3830
(Ray) RAYMOND BEAUPRE
Res. 347-2274
GLENGARRY
MOTOR SALES LTD
68 Main St. S.
Tel. 525-1480

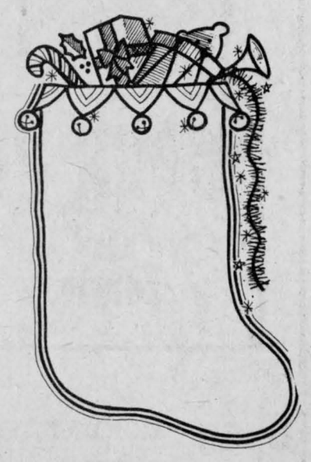

Alexandria Bar-B-Q wins two Lochiel upsets Glengarry

by Henry Dumouchel

Alexandria Bar-B-Q gained two victories on the weekend over Lochiel and Real's MHC, while North Lancaster and Lochiel both defeated Glengarry Hotel.

Alexandria 3, Lochiel 2

G. Ward, L. March and G. Como all scored for Alexandria Bar-B-Q while M. Kennedy and Jerome Poirier replied for Lochiel.

North Lancaster 1, Glengarry Hotel 0

Jean Paul Claude scored the only goal in the game and G. Laferriere registered the shutout for North Lancaster. Alex Duperon also played an excellent game in goal for Glengarry.

Alexandria 3, Real's MHC 1

Allan MacDuff scored two goals for Alexandria and I. Conway got one. For Real's, it was C. St. Denis who scored their only goal.

Lochiel 2, Glengarry Hotel 1

M. Kennedy and M. Decoeur scored the goals for Lochiel while T. Oetelaar was the only one who could get past the goaler, Harold McCrimmon.

Standings

	W	L	T	P
North Lancaster	13	0	0	26
Alex. Bar-B-Q.....	9	4	0	18
Glengarry Hotel	6	6	1	13
Lochiel.....	3	10	0	6
Real's MHC	2	11	0	4

Next games:

Sunday, Dec. 14th, at Maxville

12:00 noon North Lancaster vs Real's MHC

1:00 p.m. Glengarry Hotel vs Alexandria Bar-B-Q

9:00 p.m. Lochiel vs North Lancaster

10:00 p.m. Real's MHC vs Glengarry Hotel.

Laggan recreation group has been active in first two years

The annual meeting of Laggan Recreation Association is being held tonight, Dec. 11th, at 8 p.m.

The Laggan association was formed in 1974 and is one of five recreational groups operating under the township council's Municipal Recreation Association. Others are at Glen Robertson, Dalkeith, Glen Sandfield and the Father Gauthier Recreation Association at Lochiel.

Council has the final say and overall responsibility for recreational programs in the Township, the division of money grants among local units, and the types of programs that are desirable to offer.

The local units are responsible for programs in their own areas. The provision of facilities and the maintenance of both facilities and programs invariably costs more than the monies allocated to the local units by the M.R.A. Thus there is a need for fund-raising events in the community. The wholehearted support of the people in the community is needed to organize and promote programs.

President of the 1975 executive at Laggan is Clara MacLeod. Secretary is Morlin Campbell, Treasurer—Kent MacSweyn. Directors are Lynda Kennedy, Edwin Hay, Mary MacLeod and Stanley MacLeod.

The Laggan Recreation Association has been very active during its term of office and people have given their co-operation and assistance to the several fund-raising events: to the euchres, crokinole, whist parties from 8 to 80, the potluck suppers, St. Andrew's Concert, trips, Lawn Social and Eastern Ontario frog jumping competition.

Their aim is not only for entertainment; undoubtedly the Guy Lombardo dance at Maxville was a chief project and was such a success that ground work is being laid for a return visit in May '76 in the Angus Gray Memorial Hall at Maxville.

Laggan Recreational Association receives financial assistance from both the Kenyon and Lochiel Townships and this assistance, along with fund-raising events, makes it possible for them to improve and utilize recreational facilities in the Laggan area. Below is a brief outline of the activities in which the Laggan Association has been involved during the short period since organization:

Improved the outdoor rink (a project started by the Home and School Association) by laying a stone dust base and painting the boards; organized and supervised a skate-a-thon as a fund-raising event; built a change room facility with pumping and storage at one end; installed electrical service and wired change room facility; drilled wells near rink; installed pumping system at rink; maintain outdoor rink for skating and hockey games; purchased sweaters for Peewee and Bantam teams and assisted in the purchase of sweaters for the girls' team.

All parents having children going to the Laggan school and other interested persons within the boundaries are eligible to become members providing they are not within the jurisdiction of another recreation association. The boundaries are: as far east as Spring Creek Road, as far south as Lochiel Road, as far north as 9th Concession, Lochiel, and west as far as boundaries for pupils attending Laggan. Of course, there are no boundaries for persons attending the events during the year. We need members to supervise and plan programs, we need your participation to make the programs work. Some of these are: organizing the making and maintenance of ice for the coming season, becoming involved in the planning of a creative playground for K-3 pupils at the school, preparing plans for tile draining the school soccer field. Membership is 50 cents.

Gaels on the Warpath

by Louise Mitchell

Our midget girls basketball team seems to be in a bit of trouble, as they like to run into close overtime games. In Osnabruck last Wednesday the girls played in another tournament. They defeated General Vanier in overtime 18-16, but went down to Char-Lan 14-12, once again in overtime.

The boys basketball season is underway once again. The senior team coached by Mr. Wilson competed in a tournament at General Vanier last Saturday. This was a senior tournament but General Vanier juniors competed in the place of CCVS who dropped out to compete in another tournament. They lost their first game to General Vanier seniors 33-19 placing them in the B section. They then beat La Citadele 38-17, but went down to General Vanier juniors 30-20, losing the B championship to them. Both senior and junior teams played La Citadele here Tuesday, a change in schedule due to exams at La Citadele.

Fourteen junior girls traveled to Ottawa on Sunday to compete in the Eastern Ontario Winter Games. Although none of the girls played ringette before, they caught on quickly. Ringette is a cross between ice hockey and floor hockey; a fairly new game.

This year two teachers, Mr. Bowles and Mr. Harris are organizing a ski club for students. Trips are being planned to Ayers for the Christmas and switchover breaks.

MARLEAU GARAGE
SALES and SERVICE
CASE, DAVID BROWN, FARM and INDUSTRIAL EQUIPMENT
ST. BERNARDIN, ONT. TEL. 613-678-2016
19-tf

50 MAIN ST. N. ALEXANDRIA, ONT
BRANDON
CHIROPRACTIC CLINIC
Tel. 525 2063 by appointment
38-tf

Jewelry GIFTS
See our large selection of
° JEWELRY
° JEWELRY BOXES
° WATCHES
° CHARMS and BRACELETS
See our large selection of DIAMONDS
Lay-A-Way Now For Christmas
Free gift wrapping We pierce ears
Desrosiers & Hope Jewellers
49 Main St. Tel. 525-2339

G. J. RENT-ALLS
7 Mill Square Alexandria Tel. 525-2555
OPENING
Monday, Dec. 15/75
Long or short term rentals on—Household Cleaning Equipment, Plumbing and Carpentry Tools, Construction Equipment, Skidoo Trailer.
Do you have usable equipment lying idle ?
List any equipment you have on our inventory and we will rent it at a high percentage of profit to you.
Call or drop in and discuss your needs And/or items you would like to list with us

SUMMER, WINTER, SPRING OR FALL
We have them all
Fishing tackle, Snowmobile suits, Tricycles, Basketballs, Footballs, Bathing suits, Bicycles, Boxing equipment, Exercise equipment, Hockey equipment, X-Country ski equipment, Sports bags, Curling supplies, Snowshoes, Snowmobile boots Adidas and Puma sport shoes, and helmets, Mitts, Broomball equipment, Sleighs, Skates, Tennis and Golf equipment, Wine skins, Tents, Sleeping bags, Lacrosse equipment, Swimming accessories, and . . . Badminton.
BERGERON & HOPE
Sporting Goods
55 Main St. S. Tel. 525-3688

COMMUNITY ARENA DRIVE
at IGA we really care!
Help us keep the ball rolling
Deposit your cash register tapes, one of which will be drawn each week for the next 4 weeks
The equivalent amount will be donated by your Alexandria IGA to help this community project.
Tape drawn was Mrs. N. Lamarche's

ALL PROCEEDS FOR NEW ARENA
BINGO
Thursday, December 11th, 1975
in co-operation with
SACRED HEART PARISH HALL
Alexandria, Ontario — 8:00 p.m.
13 Regular Games $25.00
1 Regular Game $50.00
Jackpot Bingo $120.00
6 Special Games 50-50
1 Special Game Winner Take All
DOOR PRIZES 4 quarters of beef
courtesy of Lefebvre's Discount Foods, Alexandria
ADMISSION $1.00
* ADDITIONAL CARDS - 1 FOR 25¢; 3 FOR 50¢; 7 FOR $1; 15 FOR $2 *

sales-service
What nicer gift at Christmas than a NEW SKI-DOO
SHEPHERD MOTORS LIMITED
83 Main St. N. Tel. 525-1402
We have most models in stock at very SPECIAL CHRISTMAS PRICES

1976 ELAN 250, 12 h.p., reg. 970.00. NOW	895.00
1976 ELAN 250 Twin, 16 h.p., reg. 1095.00. NOW	995.00
1976 OLYMPIC 300S, 17 h.p., reg. 1195.00. NOW	1050.00
1976 OLYMPIC 300T, 22 h.p., reg. 1325.00. NOW	1150.00
1976 OLYMPIC 340T, 26 h.p., reg. 1445.00. NOW	1325.00
1976 EVEREST 440, 40 h.p., reg. 1895.00. NOW	1750.00
ONLY 2 1975 OLYMPIC 300T, 22 h.p., Electric Start. SPECIAL	1095.00

With the purchase of any 1976 Olympic model you get a share of Ski-Doos OLYMPIC LOTTERY POOL
We Service What We Sell !
BOMBARDIER ski-doo ®
world's no.1 selling snowmobile
®Trademark of Bombardier Limited.
Buy before Christmas and receive $25.00 worth of clothing or accessories FREE



Lancaster News

"The Cairn Village"

Mrs. Alex Lalonde — 347-3483

Good wishes are extended to Mr. and Mrs. Clifford Lalonde and family who are leaving Lancaster to reside in Brockville.

Mrs. N. R. Barrie and daughter Hope of Kitchener were guests of Mrs. N. F. Mossop recently.

Mr. and Mrs. Charles Neville and family of Montreal, visited Mr. and Mrs. Phil Howells and family on the weekend.

Mr. Jones of Pembroke spent the weekend with Constable and Mrs. Brian Cassidy and family.

BROWNIE ACTIVITIES

The 1st Lancaster Brownies will hold a rummage sale of used toys in Knox United Church Hall, Friday, December 12th, from 1 to 5 p.m., and 7 p.m. to 9 p.m. All unsold toys will be donated to needy children. Enrolment night and a Christmas party will be held December 17th. The girls will be participating in the annual Santa Claus parade to be held Dec. 13th.

CHURCH HAD TEA

The Christmas tea and bazaar held recently in the Presbyterian Church Hall, South Lancaster, was a big success.

KNOX UCW HELD CHRISTMAS MEETING

The December meeting of Knox UCW was held at the Manse. Thirteen members answered the roll call by naming their favorite Christmas carol.

Mrs. Amy Cullen read the minutes which were approved. Mrs. Ken MacLeod gave the financial report. It was decided that future meetings be held on the last Wednesday of each month starting with January 1976.

A donation will be given to the church treasury. Because there will be a variety of events in December and no suitable date available, it was decided to forego the card party for December. The next one will be held January 21st, 1976.

Mrs. Norman Matheson was in charge of devotions using Christmas as the theme. Mrs. Dorothy Fraser was at the piano for a sing-song of carols and Christmas songs. A diplomacy quiz was conducted by Rev. Skues and the winner was Mrs. Wesley Johnson. Winners of other games were Mrs. Norma MacLaren, Mrs. Norman Matheson and Mrs. Albert Seguin. A delicious lunch served by the host and hostess, Rev. and Mrs. Jack Skues, concluded a pleasant evening.

WI MADE MITTS FOR HARMONY GLEN

The December meeting of the St. Lawrence WI was held in Knox United Church Hall with the president Mrs. Graham Copas in charge. Twenty-one members answered the roll call with a pair of mitts for a child which will be donated to the Harmony Glen School in Alexandria and also told of a Christmas custom from another country.

Mrs. Copas commented on the motto 'Let us not forget to be kind.' The minutes were read and adopted and the financial report given.

It was announced the Senior Training School will be held in Alexandria, February 10th and 11th. The theme will be "Needlepoint." Leaders for this project will be chosen at the January meeting.

Christmas greetings were read from the District President, Miss Bessie Cumming. Miss B. Cumming read some historical facts of South Lancaster written by Mrs. Flora J. Munroe when she was 100 years of age. The history of Knox Church and the P.R.O. report of the year's activities of the branch.

Mrs. J. B. White read an item pertaining to Agriculture and Canadian Industries. The hymn of all nations was sung followed by a sing-song of carols and Christmas songs with Mrs. Albert Seguin at the piano.

Winners of special prizes were Mrs. Ellen MacAlear and Mrs. Eugene Picard. Mrs. Sybil Walsh was the auctioneer for several items donated for the bus trip. An exchange of Christmas gifts was held. Refreshments were served by all members and a social time enjoyed.



HAD INSTALLATION HERE—Members of the Bishop MacDonell Assembly, Fourth Degree Knights of Columbus had their installation ceremonies at the clubrooms here on Sunday afternoon and they were joined by the Bishop Brodeur Assembly of Cornwall and several from Ottawa for the occasion. From left to right, front row: Comptroller Lionel Glaude; Admiral, Henri Giroux, Outside Guard, Arcade Trottier; Inside Guard, Wilfrid Menard. Back row: Matthew McGrath, Master of First Ontario District, Ottawa, who presided at the installation ceremonies; Captain Ambrose Lalonde, Navigator Oscar Menard and Pilot Laurent Major. Present at the ceremonies but missing from photo was Financial Secretary Archibald McDonald.

—Photo by Mrs. Mervyn MacDonald

Couple wed

SANGUIN—BETHUNE

Miss Jean Bethune, daughter of Mrs. Allie Bethune, Avonmore, and Larry Sanguin, son of Mr. and Mrs. Esther Sanguin, Weyburn, Sask., were united in marriage in a ceremony solemnized in St. Andrew's Presbyterian Church, Islington, on Oct. 18th.

Rev. Alex McCombie officiated at the double ring ceremony.

Given in marriage by her brother, Arnold Bethune, Long Sault, the bride chose a floor-length white jersey gown with a built-in train, high neckline, semi-Empire waist with long tapered sleeves. The yoke and sleeve ends were accentuated with seed pearls and appliques. She carried a bouquet of red and white roses.

The maid of honor, Miss Sharon Flynn, Toronto, was dressed in a long red gown with a picture hat trimmed with red. She carried red and white roses.

The best man was Wayne Sigsworth, Ottawa. The ushers were Irwin Bethune, Cornwall, and William Bruce, Ottawa.

A reception was held following the ceremony at Etobicoke Place. Afterwards the happy couple left on a honeymoon trip to Las Vegas.

They will reside in Don Mills.

Inducted by presbytery into Avonmore pastoral charge

In the presence of a congregation that filled the sanctuary to capacity, Rev. John H. Wiseman, B.A., formerly of Grand Falls, Nfld., was inducted as minister of the Avonmore Pastoral Charge of the Presbyterian Church in Canada. The service in St. Andrew's Church, Avonmore, Wednesday evening, Nov. 26th, was under the sponsorship of the Presbytery of Glengarry.

Rev. Iver D. MacIver, Maxville, Moderator of Presbytery, presided and in the opening service of worship Dr. MacIver was assisted by Rev. D. Ross MacDonald, Martintown.

The service of praise was led by the choir of St. Andrew's Church, under the direction of Mrs. Neil Bush. Miss Wendy Lang was soloist. Rev. Delbert R. Chatreau, Dunvegan, preached the sermon.

Rev. Wallace MacKinnon, Ingleside, interim moderator of the Avonmore Pastoral Charge, narrated the steps leading to the induction. He also assisted in the actual service of induction. After the signing of the formula, Rev. Mr. Wiseman received the right hand of fellowship from members of the Presbytery.

Rev. Fred H. Rennie, Cornwall, gave the charge to the newly inducted minister and to the congregations of the Pastoral Charge.

The Benediction was pronounced by the newly inducted minister.

After the service of induction, Rev. and Mrs. Wiseman and their daughter, Marie, were warmly welcomed. A sumptuous lunch was served by the ladies of the Avonmore, Gravel Hill and Monkland congregations.

The various ministers within the Presbytery brought greetings as did Rev. H. A. Funge, minister of St. James United Church. Rev. Mr. Wiseman thanked one and all for the cordiality of their welcome and he said he and Mrs. Wiseman were looking forward to a very happy pastorate in the area.

3-Pc. Orchestra — Alexandria, Ont.

VIBRATIONS

WEDDINGS, MIXED PARTIES, ETC.

Euclide St-Denis — Tel. 525-2107

4445

Christmas Tree Sale

Scotch Pine and Spruce



PIERRE BRUNET

BISHOP STREET, ALEXANDRIA

TEL. 525-2806

VIANDES

SABOURIN

MEATS

J. G. SABOURIN, Prop.

Main St. South — We Deliver — Tel. 525-1818

Grade A FLAMINGO TURKEYS, 20 lbs. up	lb.	79c
Fresh, Lean MINCED PORK FOR TOURTIERES	lb.	1.19
MAPLE LEAF PICNIC HAM	lb.	1.09
MAPLE LEAF BACON, vac. pkg.	lb.	1.79
LA BELLE FERMIERE MEAT PIES	lb.	1.09

We also have an assortment of Butterball Turkeys and Flamingo Turkeys from 8 to 16 lbs. at popular prices

JEWELRY

Accutron, Rodania, Bulova, Caravelle, Waltham and Timex WATCHES. A beautiful assortment of Diamond Sets, Birthstone and Family Rings, Jewelry Boxes, Crystal and Silverware, Cut Glass, Earrings, Razors, also Razor Repairs.



Gifts for every occasion

Watch and Jewelry Repairs

Certified Watchmaker



BRUNO PIGEON Jewellers

TEL. 525-1518 — 13 Main St. N.

Use our Christmas Lay-A-Way Plan

Menard Fairway Centre

ALEXANDRIA, ONT. — TEL. 525-2207

SHOP LOCALLY-YOU MAY FIND MORE FOR THE SAME PRICE

General Electric HAIR DRYER
Professional Model Mist Super Speed Dryer. Reg. 39.95.
SPECIAL 22.97

GIRLS' COATS and JACKETS
Sizes 7 to 14
SPECIAL
20% OFF

CHRISTMAS PAPER
4 rolls package of wrapping paper.
SPECIAL 97c

Men's WINTER BOOTS
Pile lined leather boots with side zipper, brown. Reg. price 26.99.
SPECIAL 17.97

LONG GOWNS
Girls' Brush Nylon, size 2 to 6x.
SPECIAL 3.77

MEN'S SOCKS
Hi-bulk acrylic, nylon hose, solid colors.
SPECIAL 73c

PANT SUITS
Ladies' pant suits, assorted styles and sizes, large selection.
15.97 to 27.99

LONG SKIRTS
Large assortment of long skirts from
17.99
Also Matching Tops

COLOR TELEVISION
20" Color TV by Westinghouse.
SPECIAL 499.97

KITCHEN CLOCKS
Battery operated kitchen clock, large 9".
SPECIAL 10.97

PLUSH TOYS
Large assortment of plush toys at great reductions.
Special from 2.47 and up
SAVE UP TO 40%

Hoover Carpet Vacuum Cleaner
Upright models, a great gift for Mom, it beats as it sweeps as it cleans.
SPECIAL 99.97

NIGHT SHOPPING

OPEN EVERY NIGHT TILL CHRISTMAS
EXCEPT SATURDAY
TAKE ADVANTAGE OF THOSE EXTRA SHOPPING HOURS

SANTA IS COMING TO ALEXANDRIA



Courtesy of Glengarry Council Knights of Columbus

Kiddies 8 and under are welcome to meet him at the Sacred Heart Hall from 2 p.m. on

SUNDAY DEC. 14TH

PINTO FOODS

MAIN STREET — ALEXANDRIA

OPEN 7 DAYS A WEEK - 9 A.M. TO 11 P.M.

All Popular Brand Cigarettes

Reg. 5.79 carton | King Size 5.89 carton

Only 11 Shopping Days Left till Christmas

Many special occasions await you from now till Christmas and over the holiday season. Wrap yourself up in one of our warm Overcoats under which one of our stylish Suits or Sport Coats would do so well.



We also carry, for your convenience, a large selection of Hats, Shirts, Ties, Socks, Underwear, Pants and Sweaters.

At Mister Mann's you can be assured of quality at reasonable prices



Why not come into our store and let us help you dress up for those special events

MISTER MANN

17 Main St. S. — 525-2030

SOCIAL and PERSONAL

Ranald McDougald has returned from Gowganda and is visiting with his brothers, Jos. McDougald at Green Valley and Angus McDougald in Glengarry Memorial Hospital.

Recent visitors of Mrs. Alice Filion, Green Valley, were Mrs. Amedee Filion and Mrs. D. Samson, Cornwall, and Mrs. Rhea Gravelle, Ottawa. Mr. and Mrs. Stuart Scharf of Ottawa also called prior to leaving for Florida to spend the winter months.

Mrs. M. E. Tibbals returned to Medicine Hat on Sunday after spending some time with relatives in Green Valley and Montreal.

Mr. and Mrs. Mark McDonell, Glen Nevis, attended the MacDonell-Turin wedding in Montreal last weekend.

New executive Inter-Agency

High tribute was paid to retiring president Chief Cleroux of the Glengarry Inter-Agency at the annual meeting held on Friday in Maxville Manor. His leadership in the establishment of the Human Resources Centre and work with the alcohol seminar were listed as two of the outstanding achievements.

Allan Vallance of Maxville was named chairman for the coming year with Eugene Bergeron as vice-chairman, Allan Burn as secretary and Mrs. Pierrette Laflamme as treasurer.

The committee who worked together to set up the alcohol seminar will meet to evaluate the sessions and decide on further action.

Eugene Cardinal of St. Lawrence College was present and told the group he would return to a future meeting to advise what material was available from the college that the Agency might make use of in the area.

Sister Lucille Champagne, proprietor of the Caravan Home at Glen Roy for the mentally retarded spoke of the progress in treatment for these people and of the number of young people who are helping in this work.

Dr. Amuldevar of Cornwall General Hospital also spoke of mental health problems in the area. The shortage of space at the hospital confines treatment almost to emergency cases, he advised and the department tries to utilize active treatment for the best of all concerned but only so many can be handled. The staff tries to deal with as many as possible but often people have to wait. "Of all the people in the community, I sympathize most with the police department who are continually called on to deal with mentally ill people along with their many other duties, he said, and there was discussion on the value of homes such as "Caravan" where people might be lodged while waiting for treatment in hospital.

The next meeting will be held on January 9th.



PROGRESS CONTINUES—It's been a lot of work promoting the Adult Rehabilitation Centre through different stages and Mrs. John Grant and Angus R. MacDonell who have been busy for many years now with assistance for the mentally retarded snip the ribbon to officially open the workshop now re-located in the Glen Dress building on Main Street North. The official opening took place Friday, December 5th.

—Photo by Barry MacDonald

Voices reunited at christening

The christening of Casey John Elliott, the first child of Mr. and Mrs. Garth Ryan (nee Maureen Elliott) of Lorraine, Que., took place on Saturday, Nov. 29th, at the Church of the Holy Cross in Rosemere. Rev. John Legris officiated.

Among those present were the maternal grandparents, Mr. and Mrs. L. G. Elliott of Beaconsfield; Mr. and Mrs. John O. Morris, Baie d'Urfe; Mr. and Mrs. Ed Mulcair, Ottawa; Mr. and Mrs. Howard Morris, Alexandria; Dr. and Mrs. Bob Broderick, Mary and Mrs. Grace (Elliott) Mitchell, Town of Mount Royal; Mrs. Mary Gaslin, Hampstead and Mrs. Peter Morrissette.

At a reception, later at the home of Mr. and Mrs. Garth Ryan four-part singing by John, Howard, Grace and Ida was enjoyed. Accompanying them on the piano were L. G. Elliott and his sister Grace.

ADVERTISE IN
THE GLENGARRY NEWS

Winners at tea

Winners of the items raffled at the St. Finnan's tea on Sunday were Mrs. Peter Keyes, silver tea and coffee service; Mrs. A Desormeaux, 100 gallons of fuel oil; Sister Cecile Huot, shell picture.

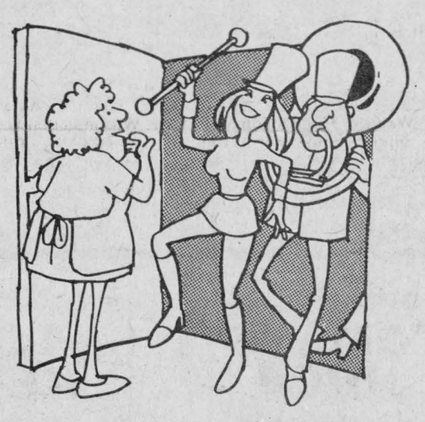

Will reside in North Bay

MacDONELL—TURIN

A lovely wedding took place in Notre Dame de Grace Church, Montreal, on Saturday, October 29th, when Louise Turin became the bride of Brian MacDonell.

The bride is the daughter of Mr. and Mrs. Andre Turin of Montreal and the groom is the son of Mr. and Mrs. Ambrose MacDonell of Rosemount, formerly of Bridge End.

Given in marriage by her father, the bride was gowned in a train length gown of white peau de soie with accents of lace. She wore a waist-length tiered veil and carried a circular bouquet of pink roses, purple and gold shasta daisies and carnations.

The bride was attended by her sisters, Isabelle as maid of honor and Cathy as bridesmaid and also by Mrs. Wayne MacDonell as bridesmaid. They wore identically styled dresses of polyester satin, Isabelle in rose and the bridesmaids in shades of green.

Wayne MacDonell was best man for his brother and ushers were Ken Saviscus, a friend of the groom and Pierre Turin, the bride's brother.

The reception following the ceremony was held at the Seigneury Holiday Inn where out-of-town guests attended from Espanola, Toronto, Huntsville, Quebec City, Gaspe, Green Valley, Glen Nevis, Medicine Hat and Ohio.

Following the reception the couple left for a honeymoon in Quebec City, the bride travelling in a beige ensemble with fur coat.

The couple will reside in North Bay where the groom is stationed with the armed forces, having graduated in September from Officer's Training School in Chilliwac, B.C. The bride is a graduate of Sir George Williams University in Montreal.

At fiftieth celebration

Mr. and Mrs. John Lacombe and daughter Kathryn of Dorval were recent visitors to Ogdensburg, N.Y., where they attended the celebration of Mr. and Mrs Martin Moulton's 50th wedding anniversary which was held in the K of C hall there on Sunday, October 5th. The same date marked the 26th wedding anniversary of their only daughter, Mary, and her husband, Mr. and Mrs. S. Erno Moore of Ogdensburg, and the 25th birthday of the Moore's eldest child, Pamela, who was unable to be present because she left for England recently to continue her studies there for three years. The Moultons also have two sons, Kenneth of Ogdensburg and Martin Jr. of Plattsburg. Mrs. Moulton is the former Nellie Lacombe and is a maternal aunt and godmother of Mrs. John Lacombe.



MR. AND MRS. BRIAN MacDONELL

MacDonald of Glengarry
PHOTOGRAPHERS
WEDDING AND
FAMILY PICTURES



For reservations call
Mrs. Mervyn MacDonald
RR2, Green Valley, Ont.

THE PRESBYTERIAN CHURCH IN CANADA
SERVICES
at
ST. ANDREW'S
MARTINTOWN 9:30 a.m.
ST. ANDREW'S
S. LANCASTER 11:00 a.m.

Rev. D. R. MacDonald
Minister
A Friendly Welcome
Awaits You
46-tf

Water Quality
SOFTENERS
PURIFIERS
FILTERS
COMFORT WATER TREATMENT
14 Main St. Alexandria 525-3877
Prop. Gerald Ouellette
23-tf

Gaiety
THE BEST IN SCREEN ENTERTAINMENT

Fri., Sat. Only Dec. 12 - 13



Showtimes: 7 p.m. and 9 p.m.

SUN. - TUES. DEC. 14 - 16
"MITCHELL"
Joe Don Baker, Martin Balsam, John Saxon
— ALSO —
"NIGHT LEGS"
Restricted

Hungry crowd to feed?

Feed groups of 30, 50, 200 or more with just two hours notice. You get plates, sporks, serviettes, serving spoons, wet towels, tablecloth, salads, Grecian bread, and three pieces of Kentucky Fried Chicken for everyone.

Call the manager of your nearby Scott's Chicken Villa for details.

Colonel Sanders' "do-it-yourself" BUFFET

Scott's chicken Villa
OVER 100 LOCATIONS IN ONTARIO—SEE YOUR PHONE BOOK FOR THE ONE NEAREST YOU.

Cabine d Esthetique Lyse

- Makeup for any occasion
- Manicure
- Facial
- Wax depilation, face and body
- Acne treatments, face and back
- Specific treatments, eye, neck, double chin, back, etc.
- Eyebrow shaping
- Edith Serei products (ideal Christmas gifts)

Call today for your appointment
Day or Evening
90 Kenyon St. East
(near Arena) 525-2234
Alexandria
50-1p

Atlas Christmas Specials

LADY SHICK AIR STYLER
Reg. 26.95 Atlas price 18.98

SHICK CAPRI CONSOLETTE
Reg. 41.95 Atlas price 27.49

ALGEMARIN SEA ALGAE FOAM BATH
Reg. 9.99 Atlas price 6.82

SOFTIQUE BATH BEADS
Reg. 3.95 Atlas price 1.93

QUICK CURLS TWIN CURLERS
Reg. 27.95 Atlas price 20.95

KODAK TRIMLITE INSTAMATIC 18
Reg. 33.95 Atlas price 25.62

HAI KARATE TUNE UP KIT
Reg. 6.75 Atlas price 4.02

PHILISHAVE 90 SUPER 12 ROTARY ELECTRIC SHAVER
Reg. 49.95 Atlas price 34.59

SHICK STYLING DRYER MEN STYLER-DRYER
Reg. 26.95 Atlas price 18.98

BRUT 33 FABERGER GIFT SET
Reg. 5.95 Atlas price 3.57



HANDY ANDY
AUTOMOTIVE SPECIALISTS

Sunbeam 2 speed vacuum cleaner
Now 49.95

Lewytt double fan vacuum cleaner
Now 49.95

X-Country ski special includes skis, harness, shoes and poles (WHILE SUPPLIES LAST) Only 38.95

Artificial Christmas trees, blue spruce 25% off

Limited quantity of G.E. hairdryers Only 24.95

11 Main St S HANDY ANDY STORE Tel. 525-1597

K of C BINGO
EVERY SUNDAY
AT THE K of C HALL
ALEXANDRIA
Sunday, December 14th
REGULAR BINGO
with special gifts
[Christmas Fruit Cakes]
JACKPOT $80.00
Monthly draw
Admission 50c 3 for $1.00
Regular Games $10 each
Doors Open at 7 p.m. sharp

For Fast Service and Excellent Work
HAVE YOUR PICTURES
DEVELOPED AT

ALEXANDRIA DRUG MART
5 Main St. Tel. 525-2525

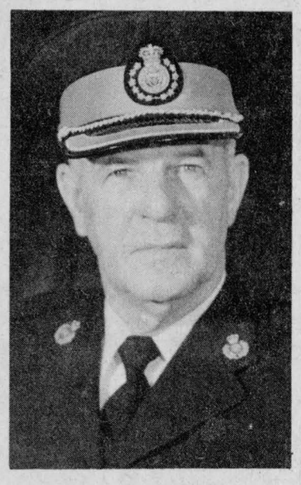

SUPT. A. CAMPBELL

OPP MESSAGE FOR CHRISTMAS

The holiday season is fast approaching and Superintendent A. Campbell of the Ontario Provincial Police, Long Sault, brings us the following message.

The Christmas season is here. People are eager to partake in the many enjoyable festivities. Children are yearning for the night when their most fantastic dream may become a reality.

Everyone is picked up by the spirit of Christmas, including the police officer and his family; but for him, things are a little different, they have to be. The Christmas parties everyone has been looking forward to cause concern to the police officer. He dreads the thought of having to visit a family and say . . . "Daddy won't be home this Christmas." If the officer is fortunate enough to be off duty on Christmas Day, he might reminisce about a family not as happy as his, due to a senseless accident which shouldn't have happened.

CHRISTMAS is a time of giving, a time of friendship and a time of happiness.

CHRISTMAS is also a time of family get-togethers and a time of parties.

CHRISTMAS is indeed a time worth living.

You can give this CHRISTMAS. Show the other motorist's and pedestrians—CARE and COURTESY with your driving. Give children consideration and care as they might have forgotten their safety rules. Give yourself and your family a chance; when leaving the party, make it none for the road.

May I take this opportunity to wish you and yours a safe and happy holiday season and a prosperous New Year.

THE MEMORY LINGERS ON

★

A jolly good way to remember your friends and relatives this Christmas is to send gift subscriptions to this paper, The Glengarry News. Easy to order. They keep on reminding. You can buy a full year of pleasure for only $8.00. And each gift will be announced over your name with a cheery yuletide card, timed to arrive in the Christmas mail.

Your gift will be remembered every week of the year when the home-town paper arrives.

BUY NOW

your

RIBSTONE SILO

For Hay or Corn

Ribstone Silos are constructed of patented, overlapped concrete stones (steel reinforced).

Only ribstone joints are cemented inside and outside.

Unmatched Qualities

BUTLER SILO UNLOADERS

3 cable suspension

Future for Future

Butler outclasses them all

LEO LAUZON

Authorized Dealer

SALES and SERVICE

85 St. George St. W.

Alexandria

Tel. 525-1937 or 525-2629

13-tf

IGA

ALEXANDRIA

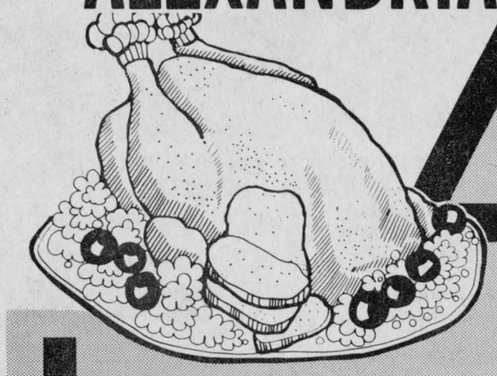

the place to shop during the festive season







WE RESERVE THE RIGHT TO LIMIT QUANTITIES TO AVERAGE FAMILY REQUIREMENTS

Supplied and Serviced by M. Loeb Limited

WEEKLY SPECIALS ADVERTISED IN THIS AD EFFECTIVE UNTIL CLOSING SATURDAY DECEMBER 13, 1975

WITH THE HOLIDAY ONLY A SHORT TIME AWAY, IT'S TIME TO START PLANNING YOUR FESTIVE TABLE. AT IGA, YOU CAN PURCHASE ALL YOUR FAVOURITE MEATS, TOP QUALITY PRODUCE, AND ENJOY EVERYDAY GROCERY SAVINGS THAT ADD UP TO REAL VALUE.

MAPLE LEAF SIZES 6 to 16 lbs.
MIRACLE BASTE TURKEYS lb. 98c
SIZES 20 lbs. & OVER ..... lb. 93c

FOR YOUR CHRISTMAS TOURTIERE
FRESH GROUND PORK lb. 98c

BUDGET BEEF GRADE "C"
BEEF RIB 6 & 7th ribs
BEEF RIB ROAST lb. 99c

MAXIMUM FAT CONTENT 15%
LEAN GROUND BEEF lb. 98c

There is a difference in turkeys.

Only Maple Leaf 'Miracle-Baste' Turkeys baste themselves with pure creamery butter.

'Miracle-Baste' Turkeys are injected with pure creamery butter at more than 24 points through the skin, evenly distributing butter deep into breast, leg and thigh meat. During roasting, the butter melts and mingles with natural juices, moistening and flavouring the meat. This assures moist, tender white meat and only Maple-Leafs self-basting process enriches the flavour and improves the tenderness of the dark meat too!

Try a Maple Leaf 'Miracle-Baste' Turkey this Christmas - it's the only self-basting turkey in the market with butter!

CUT FROM THE PORK BUTT
BUTT PORK CHOPS lb. $1.18

BUDGET BEEF GRADE "C"
BEEF HIP BOTTOM CUT
BONELESS ROUND STEAK or ROAST lb. $1.29

CUT FROM THE PORK BUTT
BONELESS PORK ROAST lb. $1.38

BUDGET BEEF GRADE "C"
BEEF RIB 1st 5 ribs
BEEF RIB STEAKS lb. $1.09

BUDGET BEEF GRADE "C"
BEEF HIP SIRLOIN TIP or
TOP ROUND STEAK ROASTS lb. $1.49

BUDGET BEEF GRADE "C" BEEF LOIN
SIRLOIN STEAKS lb. 1.39

SCHNEIDERS 6 oz. pkg.
SLICED COOKED HAM 1.19

SCHNEIDERS 6 oz. pkg.
Macaroni & Cheese or CHICKEN LOAF 49c

TOP VALU 1 lb. pkg.
SLICED BOLOGNA 88c

MAXIMUM FAT CONTENT 30%
HAMBURG lb. 79c

APPROXIMATE FAT CONTENT 25%
REGULAR GROUND BEEF lb. 89c

TOP VALU 1 lb. pkg.
SKINLESS WIENERS 78c

TOP VALU 1 lb. pkg.
SLICED SIDE BACON 1.48

BUDGET BEEF GRADE "C" BEEF LOIN
T-BONE STEAKS lb. 1.49

MAPLE LEAF 3 to 4 lbs.
Sweet Pickled Cottage Rolls lb. 1.59

MAPLE LEAF 1 lb. pkg.
GOLDEN FRY SAUSAGE 1.29

MAPLE LEAF 1 lb. pkg.
SLICED SIDE BACON 1.65

MAPLE LEAF STORE CUT
POLISH SAUSAGE lb. 99c

SCHNEIDERS APPROX. WEIGHT 2 lbs.
BONELESS Smoked Picnic lb. 1.99

SCHNEIDERS 1 lb. pkg.
RED HOT WIENERS 99c

Catelli SPAGHETTI, SPAGHETTINI or Ready Cut MACARONI
3 16 oz. pkg. $1

Fascination KERNEL CORN
12 fl. oz. tin 29c

Heinz Fancy TOMATO JUICE
48 fl. oz. tin 49c

Heinz TOMATO KETCHUP
11 fl. oz. btl. 39c

Maxwell House GROUND COFFEE
1 lb. bag $1.39

AYLMER CHOICE CUT
Green or Wax BEANS 4 14 fl. oz. tins 1.00

TOP VALU SLICED, CRUSHED OR
TIDBIT PINEAPPLE 19 fl. oz. tin 49c

AYLMER CREAM OF MUSHROOM or
Cream of Chicken Soup 4 10 fl. oz. tins 88c

DONALD DUCK 100% Pure Florida Unsweetened
GRAPEFRUIT JUICE 48 fl. oz. tin 59c

DARE COCONUT, OATMEAL
Fudge or Ginger COOKIES 24 oz. box 99c

LIDO ASSORTED
MALLO'S BISCUITS 12 oz. pkg. 69c

CLUB HOUSE - STUFFED LOOSE PACK
MANZANILLA OLIVES 24 fl. oz. jar 1.69

BRUNSWICK
IN OIL SARDINES 3¼ oz. tin 24c

GOLD SEAL
CHUNK LITE TUNA 6½ fl. oz. tin 59c

CARNATION
WITH PEAS Cream Salmon 15 fl. oz. tin 75c

THOMPSON
WHITE PEA BEANS 2 lb. bag 1.25

TOP VALU
MEAT SAUCE 14 fl. oz. tin 49c

REGINA
PIZZA SAUCE 2 8 fl. oz. tins 55c

REGINA
TOMATO PASTE 5½ fl. oz. tin 29c

GATTUSO
VEGETABLE OIL 32 fl. oz. btl. 1.35

CLUB HOUSE PLAIN
QUEEN OLIVES 12 fl. oz. jar 59c

REGINA
BABY DILL PICKLES 15 fl. oz. jar 59c

BROOKPARK FROZEN
Assorted Varieties DINNERS 11 oz. pkg. 75c

HONEY DEW
FROZEN Orange Drink 12½ fl. oz. cont. 54c

LEO D'OR
FROZEN BATTER ONION RINGS 14 oz. pkg. 89c

McCAIN JULIENNE
FROZEN FRENCH FRIES 2 lb. pkg. 69c

TOP VALU
FROZEN Orange Juice 12 fl. oz. cont. 39c

WESTON
BUTTERHORNS 11 oz. pkg. 73c

WESTON SESAME
HAMBURGER BUNS pkg. of 8 49c

HOSTESS
REGULAR or DIP POTATO CHIPS 8.8 oz. bag 79c

JOHNSON
POPPY COCK 10 oz. tin 2.25

3 MINUTE
POPPING CORN 2 lb. bag 69c

HEINZ
CREAM OF Tomato Soup 6 10 fl. oz. tins 1.00

FIVE ROSES
ALL PURPOSE FLOUR 5 lb. bag 79c

BILLY BEE
Creamed or Liquid HONEY 2 lb. cont. 1.79

SQUIRREL SMOOTH OR CRUNCHY
PEANUT BUTTER 16 oz. jar 79c

SUNGOLD
Orange Flavour CRYSTALS 4 3¼ oz. pkgs. 79c

REALEMON
CONCENTRATED LEMON JUICE 24 fl. oz. btl. 69c

MONARCH
PIE CRUST MIX 18 oz. pkg. 59c

NESTLES
Hot Chocolate DRINK MIX 2 lb. cont. 1.89

NESTLES QUIK
CHOCOLATE DRINK MIX 2 lb. cont. 1.89

MAXWELL HOUSE
INSTANT COFFEE 10 oz. jar 2.70

KADANA
Economy Pack TEA BAGS pkg. of 100 89c

FIDO
DOG FOOD 8 15 oz. tins 1.00

ALPO
Assorted Varieties DOG FOOD 14½ oz. tin 35c

ARCTIC POWER
POWDERED DETERGENT 42 oz. pkg. 1.19

GLAD
GARBAGE BAGS pkg. of 10 99c

GLAD
PLASTIC FOOD WRAP 200 ft. roll 85c

LAVO SPECIAL PACK
LIQUID BLEACH 128 fl. oz. cont. 79c

LYSOL
LIQUID CLEANER 28 fl. oz. cont. 1.19

PAMPERS TODDLER SIZE
DISPOSABLE DIAPERS pkg. of 12 1.57

SCOPE MOUTHWASH 24 fl. oz. btl. 1.99

SLEEVE OF 51
STYROFOAM CUPS 7 oz. cups 77c

WESTCLOX KEYWOUND SILVER BELL
PLAIN WHITE ALARM CLOCK each 4.50

GATTUSO
SWEET MEDIUM GHERKINS 12 fl. oz. jar 79c

GERBER MEATLESS VARIETIES
STRAINED BABY FOOD 4½ fl. oz. jar 21c

DONALD DUCK 100% Pure Florida Chilled Orange or
GRAPEFRUIT JUICE 64 fl. oz. cont. 1.09

CHERRY HILL FARMERS
Colby or Brick CHEESE 12 oz. pkg. 1.31

MONARCH
(Ontario Stores Only) MARGARINE 1 lb. print 43c

MONARCH
SOFT TUB MARGARINE 1 lb. pkg. 73c

SWISS KNIGHT GRUYERE
ASSORTED CHEESE 8 oz. pkg. 83c

Florida Marsh Seedless Red
GRAPEFRUIT
10 size 48's 99¢

FLORIDA MARSH SEEDLESS
White Grapefruit 10 Size 48's 99c

Produce of U.S.A.
CELLO SPINACH 10 oz. cello bag ea. 39c

ROWNTREE
BLACK MAGIC CHOCOLATES 1 lb. box 3.45

CARNATION COFFEE MATE
COFFEE CREAMER 11 oz. jar 89c

HIGH LINER
LOBSTER SPREAD 2½ oz. tin 35c

BLUE WATER FROZEN BOSTON
BLUE FISH STICKS 32 oz. pkg. 1.99

Canada No. 1 Grade Yellow
COOKING ONIONS 2 lb. cello bag ea. 39c

Canada Extra Fancy Grade
ANJOU PEARS 3 lbs. 99c

STORE HOURS

Dec. 22nd 8:30 a.m. to 10:00 p.m.

Dec. 23rd 8:30 a.m. to 10:00 p.m.

Dec. 24th 8:30 a.m. to 6:00 p.m.

Closed Christmas Day and Boxing Day

EDITORIAL

IT'S OUR OPINION

Do your shopping at home

Christmas is only two weeks away and it is already almost too late for early shopping. We suspect most of the gift buying remains to be done in these two weeks and we will suggest that the bulk of it be done in your local stores.

Probably it is true that not everything can be bought locally but most gift items are available here and probably at a cost competitive with those of the big city stores. Service and reputation are important parts of smaller-town merchandising. One knows with whom one is dealing and there is the advantage of being able to return the goods and get one's money back for local shoppers who may have second thoughts. That is not always possible when one buys in big city stores.

The most important reason for shopping at home, in our opinion, is that shopping dollars that go out-of-town are totally lost to the local economy. They pay no municipal taxes, support no community activities, meet no local payrolls, help finance no improvements to property.

The Christmas shopping that you do in your local stores helps serve all these purposes. Local merchants invite citizens of the town and surrounding districts to at least drop in and compare the quality and prices of their merchandise before taking your Christmas shopping out of town.

Glengarrians on parade

The parade of the roses in Pasadena, California, on New Year's day will be of special interest to us this time in view of the fact fellow Glengarrians will be participating. This riot of color and sound is one of the most widely seen annual television extravaganzas and the eyes of Glengarry folk right across the continent will be striving to pinpoint their ain folk in the big parade.

Glengarry pipes and drums may be none too identifiable in a band numbering one hundred and fifty, but the Macdonald plaid they wear may help pick them out of the crowd. Our dancers should be easier to recognize and the fact all are part of a Canadian contribution to the parade should help make us aware they are about to come on camera.

NBC or CBS, or whatever network is covering the parade, had better be certain there is no cut-off for a commercial just when the Canadian contingent marches onto the screen. We seem to recall something similar in last year's Rose Bowl parade. A pipe band could be heard playing just off scene but the television cameras never picked up the pipes.

That was a frustrating experience and the parlor screen might not survive another such break for a commercial if it made us miss Glengarry's contribution to this New Year's parade.

Sports salaries are too high

Those salary guidelines that union leaders want to see withdrawn might be needed less if wage earners were not so conscious of the princely sums being paid in professional sports. And the professional leagues might be in less shaky condition if there was some control over player contracts that are pricing the owners into bankruptcy.

The World Football League folded this fall and among thirteen franchises that are no longer fielding teams are three from the American Basketball Association. Salary wars, particularly in hockey, and growing legal problems, have combined with inflation to produce an economic structure under which most teams have no hope of breaking even.

Four of the fourteen teams in the World Hockey Association are said to be ready to collapse before the season ends. The Calgary Cowboys have such high player salaries it is said the club cannot break even though it sell every ticket to every game. Another club is averaging 9,000 at home and has trouble meeting its payroll.

Alan Eagleson, president of the National Hockey League players' union, reports six of the league's eighteen teams are in shaky condition and he proposed they be consolidated into four teams. NHL players make at least $70,000 a year each.

Major league baseball and the National Football League are much healthier, but each has its problems, too. Eight of 26 football teams reported losses last year despite record income from television. Baseball has several teams that are losing, and San Francisco's franchise is now up for sale.

Television will spend more than $300 million for the rights to sports' events in 1976 and this flood of network money has been a primary factor in the inflated bids for players' services in all leagues. High payrolls, in turn, have forced the sports' fan to pay higher and higher box office prices and as a consumer he is also eventually paying for those costly commercials that bring the game into his home via television.

If that Wages and Prices Board could find a way to cut in half the cost of a commercial on U.S. television it might solve a lot of problems.

Everybody's hand is out

Whatever happened to that grand old spirit of independence which brought our great-grandfathers across an ocean to "do their own thing" in a wilderness of forests, snow and black bears, asks an editorial in the Wingham Advance-Times? The greatest single element of Canada's would-be greatness has been, in times past, the pride each family had in its ability to somehow beat the problems it faced and build a new and better life for themselves.

Those long-forgotten ancestors must be rubbing their sick stomachs somewhere in the great beyond. Present-day Canadians have degenerated into a race of affluent beggars. We can't raise our families, look after our older people, or even provide for our own recreation without handouts. Our latest gimmick, of course, is lotteries at both provincial and national levels, which lead us to believe that all we have to do is buy enough tickets and we will eventually win a million dollars tax-free so we can rot away the balance of our years in front of the television set.

Local Improvement Project Grants, though serving a worthwhile purpose in some instances, have taken on the character of mass bribery. Local riding committees appear to seek only to spread the loot around so that all and sundry will be grateful to the generous federal government.

A prime example has arisen in Middlesex-Lambton-London, where a $95,000 grant was asked for to carry out a much-needed repair on dozens of contaminated wells on the Muncey Indian reserve. The grant was cut back to $30,000 and the committee approved a grant of $12,738 so that the Glencoe snowmobile club could open 50 miles of trails.

The same sort of nonsense is going on all over the nation. We receive the lists of LIP grants (when the mails are operating) and in a few minutes can pick out many instances of frivolous use of public funds. A few months ago the list included a grant of several thousand dollars to a group in New Brunswick for the formation of a senior citizens' kazoo band.

And all this while the government demands a sharp cutback in the funds for public health care and education.

THE GLENGARRY NEWS

A member of the Canadian Community Newspapers' Association
Audit Bureau of Circulation
THE NEWS PRINTING COMPANY
P.O. Box 10, Alexandria, Ontario, K0C 1A0 Telephone 525-2020
EUGENE A. MACDONALD—EDITOR AND PUBLISHER
SUBSCRIPTION RATES: $8.00 per year; $9.00 per year in Canada, beyond the 40-mile zone; $10.00 per year U.S.A. and Foreign—Second class mail registration No. 1302.

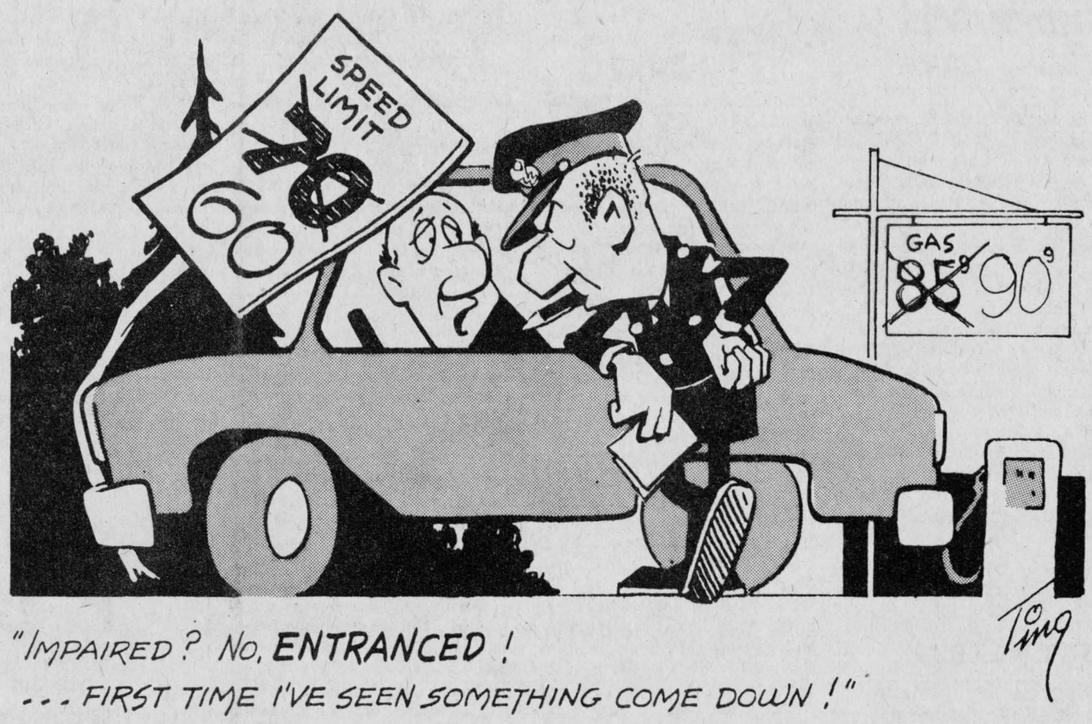

"IMPAIRED? NO, ENTRANCED! ... FIRST TIME I'VE SEEN SOMETHING COME DOWN!"

Ting



ITEMS OF AULD LANG SYNE . . . GLEANED FROM OUR FILES

TEN YEARS AGO
Thursday, Dec. 9, 1965

Albert Faubert was elected reeve of Kenyon in Monday's voting. Reeve Archibald C. MacDonell was returned in Charlottenburgh and Reeve Lloyd Fawthrop in Lancaster Village.—Police are investigating theft of $2,000 in cash and cheques from the Atlantic Hotel, here, Friday.—Mr. and Mrs. Raymond McDonald of Campbellford, have taken up residence in Alexandria.

TWENTY YEARS AGO
Thursday, Dec. 8, 1955

Rolland Menard, 36, McCormick Road, suffered a fractured leg and two cracked ribs recently when a tree fell on him during wood cutting operations on his farm.—J. Dougald McMaster, widely known Laggan farmer, broke his right wrist and hurt his back in a fall in his barn recently.—Gerard Lefebvre was elected president of the local Richelieu Club, Tuesday night.—P. E. Goupil, formerly with the Limoilu, Que., branch of the Royal Bank has been transferred here as assistant accountant.

THIRTY YEARS AGO
Friday, Dec. 7, 1945

Mayor Romeo Rouleau was re-elected in Monday's three-way contest here. In Kenyon, Archie McKinnon was elected reeve and successful for council were John A. McLean, D. D. MacKinnon and Malcolm N. Grant. Wm. Blyth had an acclamation as deputy-reeve. Reeve J. W. MacLeod was re-elected in Lochiel and councillors will be J. K. MacLeod, Gordon MacGillis and Ovila Massie.—Many repats are expected in the next few days, among them Capt. Bruce S. Irvine, Pte. J. A. Bedard, Alexandria; Pte. T. E. Miller, L/Bdr. O. J. Lalonde, Sgt. Francis A. Fyke, S/Sgt. Hector R. Villeneuve, Pte. L. S. Lavigne, Maxville; Cfn G. J. Legault, Glen Robertson; Cfn. J. B. Munro, Apple Hill; Pte. A. D. Dishau, Martintown; Cfn A. MacLeod, Pte L. MacPhee, LAC A. C. MacLeod, Dunvegan; LAC N. G. Copas, Lancaster.—Mrs. Wm. A. Dewar of Montreal, suffered a broken right leg in a fall on the city streets, Sunday.—Murdie Arkinstall, Dunvegan, secured a 15 cwt. Army truck at the sale in Kingston last week.—Flt. Lt. John L. MacLeod has been awarded the DFC; the second son of Mr. and Mrs. D. A. MacLeod to be so honored.

FORTY YEARS AGO
Friday, Dec. 6, 1935

Alan Van Every, Albert Dale, Alex Lauzon, George Taillefer, Arthur Lauzon and Angus Cameron were elected members of the Alexandria town council in Monday's voting. Both Mayor Laurin and Reeve MacGillivray received acclamations.—At the annual convention of the Ontario Cheesemakers' Association, held at Brockville, the Connell trophy, for highest percentage first grade cheese in the Alexandria district, was won by C. W. Goodman, RR 2 Greenfield. Certificate winners from Glengarry were: W. McIntosh, Martintown; C. W. Goodman, RR 2 Greenfield; E. Cardinal, Glen Robertson; M. Legault, Williamstown; L. J. Goodman, RR 1 Greenfield.—Mrs. J. P. McNaughton of Maxville, left Friday for Saskatoon, where she will spend the winter with her daughter, Mrs. Munro and Mr. Munro.

FIFTY YEARS AGO
Friday, Dec. 11, 1925

Prior to their departure for Orillia, J. A. Cuthbert, until his recent resignation manager of the Royal Bank branch, here, and Mrs. Cuthbert were honored by Alexandria friends.—Miss Maggie MacGregor, Martintown, left Wednesday to spend the winter with her brother, William MacGregor, Minneapolis, Minn.—In Monday's election for councillors at Maxville, the following were elected: Robert MacKay, Ben Villeneuve, T. W. Munro and H. J. Fraser. E. S. Winter is reeve.—Dr. and Mrs. W. D. McMillan and children left Lochiel, Dec. 1st, for Melfort, Sask.—Mr. and Mrs. Dan Irvine of Breadalbane, have retired from farming to live in Vankleek Hill.—M. D. Morrison of Vancouver, after an absence of 15 years, arrived recently to visit his father, Mr. Neil Morrison, Glen Norman.

SIXTY YEARS AGO
Friday, Dec. 10, 1915

The Militia Department has approved the organization of a battalion for overseas service from Glengarry, Stormont and Dundas. Although full details are not yet available, it is expected the two senior officers will be chosen one from Glengarry and one from Stormont.—Mrs. A. D. Macdonald yesterday received a cable dated 8th announcing the safe arrival in England of her son, Pte. A. Gordon Macdonald.—A former manager of the local branch, Union Bank, W. J. Dawson of Hamilton, suffered the loss of a leg by amputation recently after a fall while curling.—Mr. and Mrs. G. Duval and family have moved into their new residence on Elgin Street.—The following ladies are opening a Tea Room in aid of the Red Cross in the Red Cross Rooms, Mrs. W. L. Chalmers, Mrs. R. H. Cowan, Mrs. T. J. Gormley, Mrs D. MacKay, Mrs. D. R. McDonald, Mrs. J. A. McMillan.—The members of our Fire Department have recently honored two members of the brigade who have enlisted: sub-chief William Kemp and fireman George Lalonde. Gold wrist watches were presented.—Harold Ostrom of the Union Bank, Le Pas, Man., is visiting his parents, Mr. and Mrs. I. B. Ostrom.—J. A. McCosham of Glen Norman, yesterday sold his 100-acre farm, lot 18-9th Lancaster to L. Brosseau.

SIXTY-FIVE YEARS AGO
Friday, Dec. 8, 1910

Work on the interior of the new Sacred Heart Church is proceeding apace and it is expected the church will be open to the faithful for the first time at midnight mass on Christmas eve.—There are several cases of smallpox in the

(continued on page 10)

Too much, too soon

(The Lampasas Texas, Record)

Ratification of the 26th Amendment lowering the voting age to 18 triggered new laws in some states, including Texas, extending other privileges and responsibilities of adulthood to 18 year olds. Massachusetts is one of the other states which lowered its legal drinking age from 21 to 18 in 1972.

Now Massachusetts is backtracking. Alarmed at a sharp increase in auto accidents involving drinking teen-agers, the Bay State house of representatives has voted to raise the drinking age to 19.

The National Council on Alcoholism also reports a growing problem of alcoholism among young people in America. Experience may be showing that some legislators jumped to conclusions when they assumed it was safe or wise to abandon the tradition of fixing 21 years for "coming of age," especially when it comes to handling alcohol.

LETTERS to the EDITOR

USED STAMPS WANTED

The editor,
The Glengarry News,

Especially at Christmas time, I think of all the used postage stamps that are needlessly discarded. These seemingly worthless articles, from any country, are sold in bulk by the Scarboro Fathers to stamp dealers, to help finance mission projects throughout the world.

In 10 months I have received over 100 lbs. of cancelled postage stamps, in small quantities, in very large quantities, from schools, service clubs, companies, individuals, etc. They add up quickly if everyone collects them for me.

It hardly takes a second to rip the used postage stamps off of an envelope leaving a bit of paper around it.

This can be YOUR way of helping the world's poor without costing YOU a lot of time or money.

Please send (by "Third Class" Mail) or bring all your cancelled postage stamps, anytime of the year to:

Mrs. R. M. Chmay,
230 Jarvis Street,
Fort Erie, Ontario.

or

Mrs. J. C. Lawrence,
6782 Dorchester Road,
Niagara Falls, Ontario.

Weeklies say...

Media madness

Speaking of the media as a scapegoat, we've heard some well-publicized reports by government officials that the cause of the apparent lack of co-operation in the country to the federal government's price and wage restraints is because . . . you guessed it . . . the poor and sceptical way the media has presented the program to the public. —The Port Perry Star

They'll Do It Every Time





WITH OUR
RAMBLING REPORTER
by Ed.

COULD BE COSTLY

Come the new year we're supposed to start fastening our seat belts or face a charge on Ontario roads. We've heard more than a few drivers vowing they'll never do it, come OPP or high water.

They may have second thoughts when they learn a British Appeal Court judge has cut the damage claim of an adult passenger in a car because he failed to fasten his seat belt. The decision in this test case had been long awaited. It suggests drivers and passengers who fail to wear available seat belts, and are involved in an accident from which they might reasonably expect to receive damages, may very well receive a considerably reduced amount.

As a result of that judgment it is probable insurance companies will be encouraged to allow such claims to go through the Courts when belts were not worn.

Said the judge, "The law requires everyone to exercise all such precautions as a man of ordinary prudence would observe. Seeing as it is compulsory to fit seat belts, Parliament must have thought it sensible to wear them." That new Ontario law leaves no question but that the Legislature thinks it sensible to wear seat belts.

Those who are determined not to wear them may change their minds once they realize not using the seat belts may cost them a generous court settlement.

Hard to credit Queen's Park insisting we take a belt for the road.

A doctor we know advises against drinking milk before going to bed, writes the 7th column writer in The Winchester Press.

He claims if you drink milk and then go to sleep you'll toss from side to side turning the milk into cheese. "Then," he says, "the cheese turns to butter, the butter turns to fat, the fat turns to sugar, the sugar turns to alcohol, and you wake up with a hangover."

No, we don't charge for medical advice, he concludes.

New types of fishing lures are introduced every year, and the fishermen continue to bite.

WALLOWING IN MAIL

What a difference a mail service makes. We've been having a ball trying to keep up with the backlog of mail that's being stuffed into our box since the local post office re-opened for business last week.

We had forgotten the fun it is to slit open an envelope and find a sizeable cheque therein. Not too many cheques had been circulating through that 40 days of fast the posties had ordained.

Even the bills owing are acceptable in the wake of that long drought and then there's all those copies of all those weekly newspapers that regularly come our way. Seven or eight issues of each of those papers are turning up in our mail box now and even though the area papers had previously been read there should be enough back numbers coming our way to keep us in reading matter until after Christmas.

We didn't realize how much we had been missing the daily influx of mail and there are so many smiling faces around the post-office these days it would seem everybody's happy to have that strike over—even the postal clerks. Let's pressure our representatives in Parliament to ensure something is done to prevent another such strike, ever.

Before we drop the subject of the mail strike the editor suggests we pass along from him a word of warm appreciation to the couriers on the rural routes out of Alexandria who distributed their weekly quotas of this newspaper even though uncertain they will receive pay for making their rounds during the weeks the local post-office was shut down. Thanks also to the postmasters and mail couriers in the smaller offices in Glengarry who so conscientiously got the News to our readers.

The editor is also grateful to our correspondents, columnists and other contributors of news,

(continued on page 10)

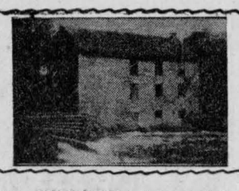

Martintown Rumor Mill

Art Buckland — 528-4261

"Heather for Christmas" is a wonderful idea. 'Twould be top quality music at a reasonable price. You may buy this record in Alexandria at the Hub or Atlantic, in Maxville at Danskins, in Cornwall at Tip Top, Melody, or Absolute.

Last Friday at the Char-Lan Optimist Christmas dance, Brigadoon Burnie called on Clansmen Smith to sing a few fine songs with the band. Jackie's wife complained that she had come to dance with Jackie for a change, not just to sit and listen as she usually does. A busman's holiday.

The Optimists honored talent winners Wendy Major who sang Amazing Grace, Kay MacCulloch's daughter, and Leo Major's daughter.

Saturday's McRae-Crook wedding was a wonderful gathering of friendly people. One of the highlights was a step dance by MacCulloch dancers Brenda Kippen, Donna Kemp and Deborah MacCulloch. Good luck Mr. and Mrs. Crook.

At the McRae's after the dance, everyone seemed anxious to empty a bottle in each glass. I needed three hands just to lift my drink and two days to recover from it.

Sunday night Brigadoons performed at Glen-Stor-Dun Lodge with the help of the talented Cornwall Dickson Dancers. John McNamara also sang a few old ballads.

John is still looking for someone who might help him get his banjo across the seas from Glasgow. Give me a call if you happen to be driving over to ye olde country for Christmas.

While at the Glen-Stor-Dun Lodge, I met a former neighbor from Sheek Island, Sgt. Bill Barker. Assistant Administrator Marlene Wert (wife of Les—from Avonmore, Ottawa, Hamilton and South Branch Road)—thanked the group for the concert.

Friend Joe Lafave shot himself accidentally in the leg. He's now in hospital recovering. Hope you are out in time to go to Molly McGuire's with Brigadoons (Dec. 22—27). If you would be interested in bus transportation to Ottawa, please let me know.

This weekend, the area is filled with Scottish-Irish music. Friday and Saturday night, and Sunday from 3—7 p.m., Catherine Gauthier's new enlarged Pine Inn in North Lancaster will feature Brigadoons. Clansmen will be at Duncan Macdonell's Atlantic. Martintown Mac's pick of the weekend is the Saturday matinee at the Atlantic and family dining and dancing on Sunday at Pine Inn.

Winner of Martintown's Fire Dept. $100 draw was Greg Robinson with ticket no. 687.

Santa Claus will be coming to Martintown Fire Hall, Saturday, December 13th, from 1:00 to 3:00 p.m.

Martintown Mac reminds you that if the spirit of Christmas is in your heart 'twill appear in your actions toward brother man.

Rambling . . .

(continued from page 9)

who went out of their way to ensure copy reached this office despite the shutdown of mail service. Their zeal made it possible for us to publish on schedule and with the usual coverage of the Glengarry scene.

Canada has survived a record long mail strike and we're glad it's history.

Teeth of students in Health Unit area in better condition

St. Lawrence and Ottawa Valley's Health Unit reports "a stupendous improvement" in dental health among the school population of Stormont, Dundas, Glengarry, Prescott and Russell counties.

A report, prepared by Dr. C. A. E. McCabe on the work of the unit's dental department says there has been a remarkable decrease in the number of caries treatment required per child.

The average number of decayed, missing and filled teeth per child has also decreased.

At the same time, the report says, increased percentage of children are now motivated to visit a dentist.

Dr. McCabe says there has also been nearly 20 per cent increase in the number of children having no dental defects.

Annual dental inspections and periodic surveys were made by the dental director and dental hygienists.

During its first five years of activity, the department examined 62,656 students of whom 58,292 were in primary schools and 4,364 in high schools.

Through notification of dental defect findings, the report continues, parents were informed relative to gross oral conditions detected in each mouth and a 13.6 per cent reduction in dental neglect has resulted therefrom.

Dental health education, including instruction on the proper use of the toothbrush, was given to 51,696 children during the dental staff visits to 1,060 classrooms.

The report says increased motivation brought about by this adequate dental health education has improved oral cleanliness by 42.6 per cent.

"Group supervised annual self-application of a fluoride prophylactic paste to the teeth was provided to 59,246 children whose parents have previously signed a consent form," Dr. McCabe said. "An average of only 4.3 per cent refused such treatment during the first five years."

Dr. McCabe explains the average number of decayed, missing and filled teeth per child has decreased by 71.5 per cent. The average number of caries treatment required per child has also decreased by 76.5 per cent.

In evaluating the cost of the department in relation to its effectiveness the department shows a reduction of 115,671 in the number of caries treatment required by the school children of the five counties.

"At a five year per child cost of $1.74 to the health unit," says Dr. McCabe "we have, through preventive dental services, saved the population of these counties an average minimum of $22.69 per child."

Auld lang . . .

(continued from page 9)

village of Moose Creek.—A native Glengarrian, Donald MacMaster, MP, has been returned unopposed as Unionist candidate in Chertsey, England, in the recent elections.—A. K. McDonald, deputy reeve of Kenyon township spent several hours in town on Wednesday.—Those who are fortunate enough to have a limited supply of fresh eggs are shipping them direct to Montreal, receiving in return from 40 to 50 cents per dozen.—M. J. Fitzgerald is in charge of a gang of men in the vicinity of Dornie, getting out logs, etc., for the J. T. Schell Co., of this place.

INSULATION

ATTENTION HOME-OWNERS

Save up to 40% of your heating bill by insulating your home with blown mineral wool by a responsible firm.

SALABERRY INSULATION REG'D.

155 St. Francois St., Valleyfield Tel. (514) 371-1311

44-tf

Say Merry Christmas the beautiful way.

Give flowers from PAUL'S FLORIST on Christmas day

ORDER NOW —AVOID THE RUSH 525-3852

PAUL'S FLORIST and GIFT SHOPPE

HEATING OIL

Lancaster Lumber and Fuel

Get Set for Winter Now

Tel. 347-3486 Lancaster

ALL TYPES OF FUEL OIL

No. 1 and No. 2 — Also

All types of heating and construction contracts arranged

21-tf

MEAT

SPLENDRON FARMS

Highway 34 and 417

BEEF — PORK — EGGS — CHICKENS

Our Specialty — Grain-Fed Steers from our Feed Lot

SIDES ..... LB. 99c

FRONT ¼ ..... LB. 79c

HIND ¼ ..... LB. 1.19

SIDES OF PORK ..... LB. 98c

Prices Include Cutting and Wrapping

Retail Cuts Available

Custom Cutting and Wrapping with heat seal

Ron and Gloria Barton

Vankleek Hill, Ont. 678-5382

Open 7 days

NOTICE

P. C. Meeting

All Conservative Supporters of the Federal Constituency of

GLENGARRY, PRESCOTT & RUSSELL

are invited to a meeting for the purpose to

1. Elect a new slate of officers
2. Elect delegates for the Progressive Conservative National Leadership Convention

PLACE: VANKLEEK HILL TOWN HALL

TIME: 8 P.M.

Date Thursday, Dec. 18, 1975

Payment of dues will be made at the meeting

50-1p

PLUMBING and HEATING

GENERAL REPAIRS OF ALL KINDS

FREE ESTIMATES

RENOVATIONS and ALTERATIONS

BRIAN McVICAR

Tel. 678-2814 Vankleek Hill, Ont.

46-12c

PLUMBING — HEATING

WATER PUMPS

TEXACO FUEL OIL

V.J. Conway & Sons Ltd.

ALEXANDRIA TEL. 525-3783

VANKLEEK HILL TEL. 678-2205

44-tf

ROMBOUGH

FARM SERVICES

BAINSVILLE, ONT. Tel. 347-2140

We are pleased to announce that we are now dealers for all Ralco (Lajoie) Farm Equipment. We can now supply all your stable needs. Stable cleaners and chains, stackers, free stall barn cleaners and all parts; chain and accessories. Cow stalls, chain ties or stanchions, calf pens and box stalls. Water bowls (new type, unbreakable) mineral bowls. Feed carts, both push type or automatic (Eubler). Automatic ventilating systems, stable fans 1 and 2-speed automatic controls, and many more items in the Ralco line.

We can still install a limited number of the King Hydra Ram underground manure systems. If you are considering installing one of these units next year, contact us about the early order discounts.

Wildwood Bedding Keeper systems, Hallman cow trainers, fencers shock reducers. Smith-Roles products—welders, compressors, battery charger boosters, etc. National NK seed corn, small grains and all types grass seeds.

47-tf



PERSONAL SERVICE,

WE'VE GOT A LOT AT BMR

BMR Renovation Centres were raised near you. So, they understand you better and know how to serve you more personally. There's more than 80 BMR Centres to help you take advantage of their huge buying power! BMR means Buildings, Materials, Renovations. And great prices, competent guys to serve you, we've got a lot!

Valspar

Yes, at BMR, we try harder to please you and help you save a lot!

POLYURETHANE



Liquid plastic for floors. Protects like a shield of unbreakable glass!
- Diamond hard!
- Non toxic
- Fast drying
- Resistant to hot sun and all kinds of weather

QUART $3.85

BMR PRICE: GALLON $12. 50

PRESSWOOD PANELS

Quality at low price! 5/8" x 4' x 8' panels:

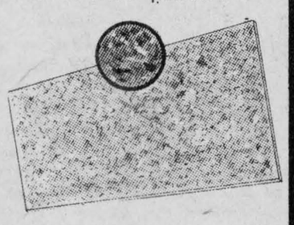

BMR PRICE: $4.95

PINE BOARDS

. . . dressed on 4 sides.



BMR PRICE

1" x 4" (#2): 15¢ per foot

1" x 6" (#2): 20¢ per foot

1" x 12" (#3) 30¢ per foot

ARROW STAPLER

Hold it with Arrow!

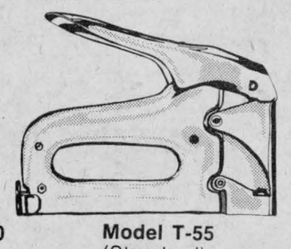

Model T-50 (Big jobs) BMR PRICE: $15.30

Model T-55 (Standard) BMR PRICE: $12.40

KOROLITE INSULATING BOARDS

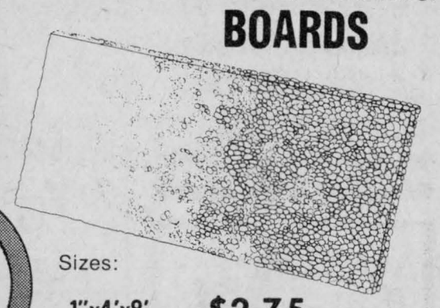

Sizes:

1"x4'x8' $2.75

1½"x4'x8' $4.15

2"x4'x8' $5.50

OKAPLY PREFINISHED PANELS

Realize your renovation dreams!

Sizes: 4' x 8'

BMR PRICE:

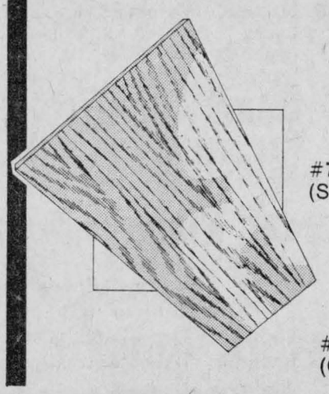

#711 (Shady Elm): $6.75

#378 (Grey Barnwood): $7.25

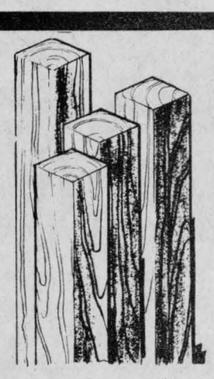

2"x4"x8'

IND. GRADE 65¢ each

FINANCING AVAILABLE

CHARGEX master charge

F.V. LALONDE INC.

Tel. (613) 347-3546 Builders' Supplies Hardware Plumbing (514) 269-2334

1551 Ch. St-Georges, St-Telesphore, Cte Soulanges, Que

HOURS OPEN

Monday to Friday 8:00 to 5:30

Saturday 8:00 to 12:00

Closed December 25-26-27th and January 1-2-3rd.

OTTAWA and Small Business

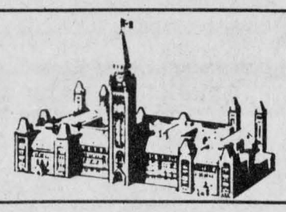

End this collective blackmail

By KENNETH McDONALD

It's impossible not to sympathize with Ottawa. The Government, trying to please everybody, succeeds only in offending us all. Its mishmash of welfare and make-work schemes encourages free-loaders while failing to provide enough help to those – the aged, the infirm, the dependents – who need it most.

• • •

Unemployment insurance, which puts an ever-increasing burden on employer and employee alike, will pay out $4 billion this year in benefits. Of the beneficiaries, 37 per cent are under 25. Only 28.5 per cent are heads of family units, while 17 per cent are part-time workers.

• • •

The talent for doing the right things for the wrong people reached its peak when Ottawa allowed civil servants to strike. The essential services whose shutdown hurts the public most, hurts Ottawa least. The mail strike which ruins small business imposes no hardship on Ottawa. When Canadian airports are struck, civil servants merely stay in Ottawa – a not unwelcome development to businesses they would otherwise be harassing.

• • •

The small business community suffers from public service strikes in two ways: by loss of business through interruptions in essential services, especially the mail; by the pressure on wages in the private sector from excessive public sector settlements.

• • •

The wage part of Ottawa's wage and price controls is aimed not at industrial trade unions, where settlements are already declining in step with the declining economy, but at the unchecked monopoly power of public service unions. That's why the postal union heads tried so desperately to keep their strike going. It wasn't the posties they were thinking of, but defeat of the Government's anti-inflation program.

• • •

The Canadian Federation of Independent Business has recommended that public service strikes at the federal level be ruled out in all areas which prejudice public health and safety, or which result in serious economic damage. The collective blackmail of the public service strike must be replaced by a form of compulsory arbitration or by final offer selection, where each party presents a proposal to an impartial arbitrator knowing that one of the proposals will be selected and will become binding on both parties. This prevents either side from proposing an unreasonable solution -- which the arbitrator would be obliged to reject.

• • •

Now let's hear it for the tax collectors, the inspectors, the regulators, the designers of forms and returns, the statistics gatherers. They have the right to strike too. Why don't they use it? They'd never be missed.

The Canadian Federation of Independent Business ©

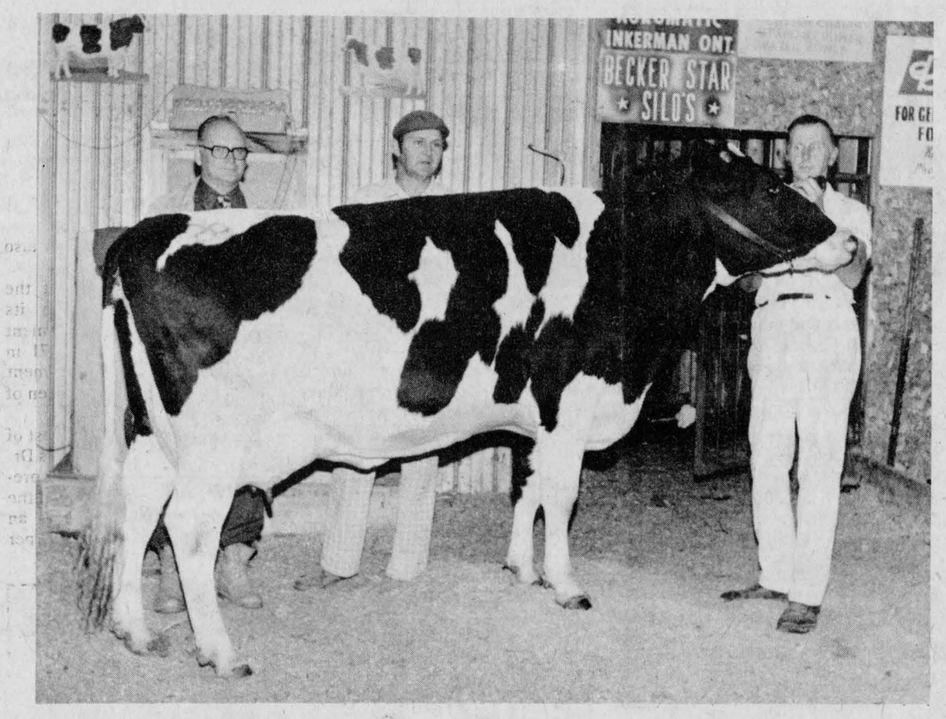

SECOND HIGHEST IN SHOW—A Martintown Holstein has joined a Lancaster herd as a result of the Eastern Breeders annual fall Holstein consignment sale, held Nov. 10 at Fawcett Sales Arena, Winchester. Marland Murray's "Mutheldale Rock Charm," VG brought the second highest price in the sale and was bought by Gerard Smits of Lancaster, who paid the three highest prices in the sale. From left to right are Mr. Smits, Marland Murray and Art Milne at the halter.

NEWS FROM HERE AND THERE

GLEN SANDFIELD

(It has come to my attention that some people would like to place items in this column, but are under the impression that Tuesday afternoon, or later, is too late. Not at all, if by chance your items is submitted after the weekly deadline, it will go in the following paper, but it will be printed. So, if you forget to call it in, don't hesitate to get in touch with me for the next edition. In order for this column to meet your needs, news items must be submitted, so please feel free to call 874-2408, and we would be delighted to take your items. After all, really, there is no column without your help.)

—Mrs. Charles Chapman

The UCW meeting for the month of December, was held on the third, at the home of Mrs. C. Bickerstaff, with 15 ladies present. It was in the form of a Christmas Service, led by Mrs. D. MacDougall. Mrs. Wm. MacLennan opened the meeting with a Christmas reading and the call to worship. Mrs. D. MacDougall took over for the worship service and opened with a reading entitled, Christmas Comes, which she took for the theme of the day. Mrs. R. MacLachlan's poem was called "The Sotry of the First Christmas." A prayer, in the form of a lovely poem, was read by Mrs. R. MacLachlan, called "On Every Christmas Night." The story of the three wise men is to be found in Matthew 2, 1-12, and was read by Mrs. D. MacDougall. Mrs. MacLachlan's reading was entitled "The Long Cold Way of the Wise Men."

Mrs. C. Bickerstaff opened the candle lighting service, by dedicating her lit candle to the glory of God and to hope. The second candle, lit by Mrs. L. MacMillan, was for peace and goodwill. The third candle, lit by Mrs. R. MacMillan, for justice and mercy, and the fourth one, by Mrs. M. MacCaskill, was for the joy of Christmas. We all joined in singing, "As with Gladness, Men of Old" and Mrs. MacDougall closed with a prayer benediction. A lovely sermonette about Christmas, composed by Mr. and Mrs. Peter Marshall, was read by Mrs. C. Chapman. The members' purpose was repeated, led by Mrs. W. MacLennan.

There followed a brief business meeting. The treasurer's report was given by Mrs. H. Kronwald, and the minutes of the last meeting by Mrs. Chapman. The offering was taken and dedicated in prayer. Mrs. A. MacRae thanked out hostess for having had the meeting, a lovely lunch was served and an hour of fellowship followed. It had been a truly inspiring meeting, full of hope, of joy and the true meaning of the Christmas season.

Mrs. J. Poirier has returned from a visit to Montreal, where she spent the week visiting her daughters and their families.

The Tuesday night sewing classes, taught by Mrs. M. Legault, have come to a close with everyone having completed her own particular project as far as we know. It has been very enlightening for me, and when we had our evaluation discussion, among all the favorable comments, were the resolutions of many ladies to return, when the classes resume in February. It has been, for me personally, a tremendous success. I am sure I could never have accomplished so much without these classes and Mrs. Legault's patience, and I certainly will try to make it back. On behalf of the others, and myself, season's greetings and thank you Mrs. Legault.

True type model of Holstein cost less than expected

The art world and the agricultural industry had a confrontation this summer, and the farm people came off second best. But not by as wide a margin as they had thought.

Howard Dodge of Cardinal, third vice-president of the national Holstein Friesian Association, told the annual meeting of the Stormont Holstein Club about the encounter with the creative process.

The association had commissioned Ross Butler, an internationally famous sculptor of animals, to make a new "true-type model." These are small plaster models of a cow, intended to show the proper conformation and color of the Holstein breed.

Up to now the association has used an American true-type model which is considered highly out-dated by Canadian standards and not representative of the kind of livestock now bred in Canada.

"You would be surprised," Mr. Dodge told the meeting, "how many trips were involved, how many drawings were made and consultations there were when some little aspect of that model was wrong. Anyway, in the end, the cost was $20,000."

The figure appeared to shock the meeting.

However, it turned out much better than expected. During the summer the association had acquired four model cows, preliminary exercises by the artist, and outwardly practically identical to the model. These were signed by the artist and numbered one, two, three and four.

Grant Smith, fieldman for the association in Eastern Ontario, reported that someone unknown had the idea of auctioning these at the Royal Winter Fair. In the end, these models brought a total of $17,000, an amount which appeared to be as surprising as the original cost.

At any rate, the national association got its model mould for a net cost of about $3,000, probably about what the directors thought it might have cost in the first place.

Aside from this excursion into the values of the art world, the local association heard Graham Hooper, head of the livestock research at Kemptville College of Agricultural Technology, describe some of the work going on there, including an experiment just getting under way of feeding the dairy herd exclusively on silage and supplement.

Another KCAC experiment which attracted wide attention is feeding herds of calves on wood. The animals getting a diet of up to 40 per cent wood do better than those on ordinary livestock feed. Those on 100 per cent wood do not thrive, but the experiment is believed to be valuable for tropical countries where large amounts of cellulose material are available.

The wood is prepared by a firm in Ottawa to make it digestable by cattle.

The activities of the association have been hampered by the mail strike recently, but the export cattle industry is recovering a bit. Notable sales were of 1,821 animals to Spain, up from 161 in 1974 and 225 to Saudi Arabia, a first sale to that part of the world. The association is seeking sales in other markets to make up for lower American export sales.

Directors elected for the local organization are: Finch township, Armand Cloutier, Delburn Carruthers, Case Michels and Hector Courville; Roxborough, Gerald Jans, James Campbell, Oran Montgomery and Howard Morrow; Osnabruck, Heinz Mulitze, Allan Wells, John Ward and Peter Zeran; Cornwall, Campbell Murray, Gerald Maloney, Robert Brown and Dalton Ouderkirk.

THE UNITED CHURCH OF CANADA
SERVICES
GLENGARRY EAST PASTORAL CHARGE
Sunday, December 14th
White Gift Services
9:30 a.m. Alexandria
11:15 a.m. Dalhousie
11:15 a.m. Glen Sandfield
8:00 p.m. E. Hawkesbury

GREEN VALLEY PAVILION
Weddings, Banquets, Receptions, Private Parties,
Conventions, Etc. CATERING OF ALL SORTS
For Reservations: Tel. 525-1079

CLEARANCE SALE
66 Main St. S.
North of Glengarry Motor Sales,
south of Garry Theatre
All stock must go this week as store has been rented
RIDICULOUS PRICES
Half price and less
ALL SALES FINAL
Ladies', men's and children's clothing and sundry items
OPEN
Friday 5 p.m. to 9 p.m.
Saturday 9 a.m. to 6 p.m.

PATZ
MATERIAL HANDLING EQUIPMENT
DARI-KOOL Lou-Matic MILKERS
Silo Unloader
Stable Cleaner and Stacker
Automatic Feeders
Ventilation Systems
Pipe Line
Parlors
Carousel
Bulk Tank
New and used trade-ins
SALES and SERVICE
Don't Wait — Call For Free Estimate
ROSAIRE BUREAU
RR2 Alexandria (Glen Robertson Rd.)
TEL. 525-3691

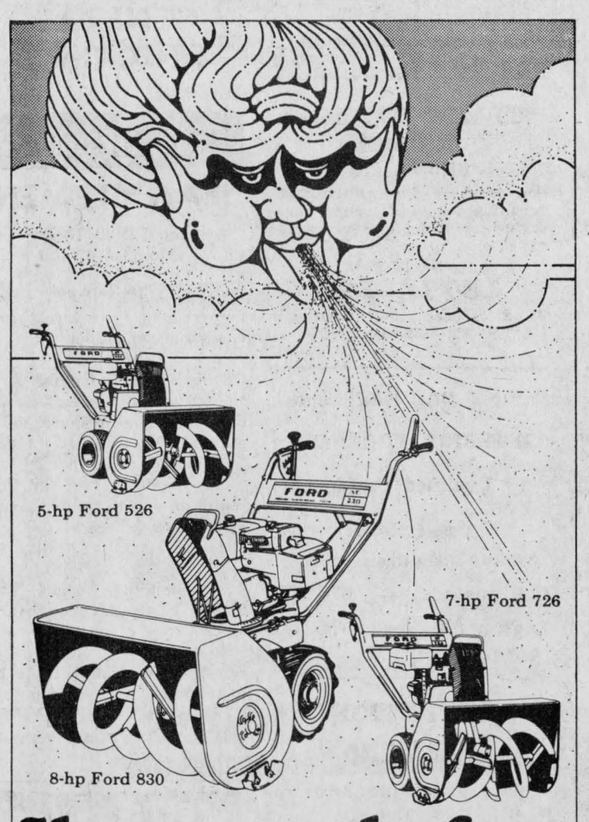

Shop now before the snow flies!
FORD SNOW THROWERS
Be ready for that first snow...with a hard-working Ford snow thrower!
Choose from three walk-behind, self-propelled models: a 5 or 7-hp thrower with 26-in. width, or an 8-hp thrower with 30-in. width. Four speeds forward, 1 reverse. Two-stage auger and impeller system provides excellent throwing capability.
Come in. Check our Ford snow throwers now...be ready when winter arrives. We service what we sell. Financing available.
FORD SNOW THROWERS
Ford Tractors Equipment
TROTTIER BROS.
Farm Equipment Reg'd
Hwy. 43 – Alexandria Tel. 525-3120


Ladies' and Gents' Rings
Complete Selection of Engagement Rings
– SAVE –
All our stock now going at ½ PRICE
YVON LEVAC M.H.B.
26 Jean St., Alexandria, Ont.
For More Personalized Service Call 525-1468
37-tfc

BINGO
AT FRATERNITE ALEXANDRIA INC.
EVERY FRIDAY
JACKPOT $110.00
DOOR OPEN AT 7 P.M.
EVERYBODY WELCOME

YOUR Inglis HEADQUARTERS FOR THIS AREA
• Automatic washers
• Automatic dryers
• Refrigerators
• Ranges
MARCEL TV-Furniture Ltd.
369 Main St. S.
Tel. 525-3692

WRAP-UP CHRISTMAS EARLY THIS YEAR
It won't cost you a mint to look like a million at Barbara's
° Suits °Trousers ° Leather jackets ° Shirts ° Top coats ° Ski jackets °Complete line of Levi's ° Ties ° Belts ° Shoes and boots (men and women) ° Sweaters
Barbara's
29 Main St. S. Tel. 525-1554
STORE HOURS
THURSDAY and FRIDAY TILL 9 P.M.
SATURDAY TILL 6 P.M. ALL NEXT WEEK TILL 9 P.M.
"Why not use our Lay-A-Way plan"

CLASSIFIED ADS

• SWAP • HIRE • BUY • SELL • RENT •

Coming Events

EUCHRE Party in aid of St. Alexander's Parish, Lochiel, Sunday, Dec. 14th, at 8 p.m., in Lochiel Twp. Hall. Admission $1.00. Door prize and lunch. 50-1c

STUDENTS and staff of Laggan Public School wish you a Merry Christmas and invite you to their Christmas concert to be held at the school on Thursday, Dec. 18th, at 1 p.m. 50-1c

SERVICE of "Carols by Candlelight" St. Andrew's Presbyterian Church, Maxville, Sunday, Dec. 21st, at 8:00 p.m. All are cordially invited to attend this colorful and impressive service. 50-2p

A meeting of Local 326 of the National Farmers' Union will be held on Tuesday, December 16th at the Agricultural Board Room, Alexandria. Please attend as our delegates to National Convention will be in attendance to give their reports. 50-1c

CHRISTMAS bake sale, sponsored by St. Mary's Parish, Green Valley, in the school on Saturday, December 13th. 2—5 p.m. 49-2c

NEW YEAR'S EVE

DANCE

BIDE-A-WEE INN

(Hub Restaurant)

BRIGADOONS

Hot and Cold Buffet

Party Favorites and

Refreshments Included

$35 per couple

Limited amount of tickets

50-tf

COMING EVENTS AT THE GREEN VALLEY PAVILION

For reservations
Tel: 525-1079 or 525-1255

SAT., DEC. 13th
Blue Room. Consolidated Textiles Christmas banquet and party. Private.

CENTENNIAL ROOM
Roy's Garage Annual Christmas party. Private.

Catering for the Geo. Lanthier & Fils Ltee. Christmas banquet and party to be held at the Sacred Heart Parish Hall. Private.

SUNDAY, DEC. 14th
Catering for the Senior Citizens' Christmas banquet to be held at the Fraternite '73. Private.

FRI., DEC. 19th
CENTENNIAL ROOM
Ecole Perpetuel Secours staff Christmas party. Private.

SAT., DEC. 20th
Blue Room. Mr. and Mrs. Leo Bougie and Mr. and Mrs. Jean Desjardins cordially invite relatives and friends to a wedding reception in honor of Mr. and Mrs. Francois Desjardins (nee Jeanne Bougie). Alley Kats orchestra. Lunch and refreshments. Everyone welcome.

CENTENNIAL ROOM
Larocque Hatchery Ltd. staff Christmas party. Private.

FRI., DEC. 26th
BLUE ROOM
Mr. and Mrs. Eudore Leroux and Mr. and Mrs. W. A. Baird cordially invite relatives and friends to a wedding reception in honor of Mr. and Mrs. John Baird (nee Ginette Leroux). Good music. Lunch and refreshments.

SAT., DEC. 27th
CENTENNIAL ROOM
Private family reunion.

WED., DEC. 31st
BLUE ROOM
Looking forward to an evening of fun and entertainment on New Year's Eve? Come to the Green Valley Pavilion for party favors, refreshments, hot Bar-B-Q and delicious food served in a festive winter wonderland effect. Adm. $7.50 per person.

New Year's Eve tickets will be available for our New Year's Eve party, any time. Riviera orchestra. Reserve early. Tickets limited.

RESERVE NOW FOR YOUR CHRISTMAS PARTIES AND FAMILY REUNIONS

Our Centennial Room is always available for last-minute meetings or after funeral dinners. Special rates for during-the-week affairs.

GREEN VALLEY PAVILION
Tel: 525-1079

Coming Events

LAGGAN Recreation Assoc. are holding their annual meeting at Laggan Public School on Thurs., Dec. 11th, 8:30 p.m. Everybody welcome. 49-2c

THE Glengarry Pipe Band Annual General Meeting Saturday evening Dec. 13th in the Community Hall, Maxville. Pot-luck supper at 7:30 p.m., meeting at 9 p.m. 49-2c

MR. and Mrs. Rene Lavigueur and Mr. and Mrs. Edmond Deguire cordially invite everyone to a wedding reception in honor of Mr. and Mrs. Gerry Deguire (Carol Lavigueur) at Sacred Heart Hall, Friday, December 19th. Chabot orchestra. Lunch and refreshments. Please accept this as your personal invitation as no invitations have been sent due to postal strike. 49-3c

CHRISTMAS dance of St. Martin of Tours Parish, Glen Robertson, sponsored by the ladies of the parish, Saturday, Dec. 13th, in the parish hall. Orchestra G—Mini. Refreshments, lunch, everybody welcome. 50-1c

KIRK Hill United Church on Dec. 14th, at 11 a.m. will be observing White Gift Sunday Service. Guests are V.C.I. chorale and instrumentalists, under sponsorship of the UCW. 50-1c

ST. John's Church, Glengarry Park, Lancaster, Wed., Dec. 17th, 7:30 p.m., Service of Carols and Lessons presented by "Pro Musica" of Cornwall. All welcome. Collection. 50-1c

PRE New Year's Eve Dance, Sat., Dec. 27th, at Bonnie Glen, sponsored by Glengarry Stars Soccer Club. Sylvester MacDonald and the Clansmen. Advance sale $3.00, at door $3.50. 48-4c

For Your Coming Event

PHOTOGRAPHY

by Bryan Thompson

PHOTOGRAPHER

Tel. 525-2115

43 Main St. S. Alexandria

47-tf

COMING EVENTS AT THE BONNIE GLEN

For reservations
Tel: 525-3078 or 525-2646

FRI., DEC. 12th
Mr. and Mrs. Alec Lauzon and Mr. and Mrs. Telesphore Marleau cordially invite everyone to a wedding reception in honor of Mr. and Mrs. Vincent Marleau (nee Nancy Lauzon). The Tartans orchestra. Lunch and refreshments.

SAT., DEC. 13th
Glengarry Memorial Hospital annual Christmas party. Private.

FRIDAY, DEC. 19th
NOT
SAT., DEC. 20th
Mr. and Mrs. John Brabec and Mr. and Mrs. Bert Beaudette of Maxville, cordially invite everyone to a wedding reception in honor of Mr. and Mrs. Ronny Beaudette (nee Barbara Brabec). Duke Decoste orchestra. Lunch and refreshments.

SAT., DEC. 27th
Pre New Year's Eve Dance, sponsored by Glengarry Stars Soccer Club. Sylvester MacDonald and the Clansmen. Advance sale $3.00, at door $3.50.

WEDNESDAY, DEC. 31st
New Year's Eve Dance, featuring the Clansmen orchestra. Novelties, hats, etc. Buffet will be served. Limited number of tickets available. Don't be disappointed, buy your tickets now. Call Marcel Lanthier, 95 Peel St., Tel. 525-2646 or Uptown Motors, Centre Rd., Cornwall, Tel. 933-2324. Tickets $8.50 each.

Deaths

DECOEUR —Philias Decoeur passed away in Ottawa on December 7th, 1975. Predeceased by first wife, Laura Giroux and survived by son Wilfred of Alexandria and daughter, Mrs. Beatrice Brabant of Glen Robertson. Also survived by wife, the former Ida Hamelin and step children: Albert, Remi, Guy, and Gerard Vachon; Marianne, Mrs. Alcide D'Aoust; Elizabeth, Mrs. Jean Berube; Simonne, Mrs. Pierre Poirier; Claire, Mrs. Leo Paul Ethier; Jeanne, Mrs. Claude Beauregarde; Lise, Mrs. Gaston Pilon. He also leaves one sister, Mrs. Gloria Lavoie, St. Eugene. Funeral was held on Wednesday, December 10th to St. Martin of Tours Church, Glen Robertson at 2 p.m. 50-1c

Cards of thanks

MacDOUGALL—Many thanks to my friends and relatives who assisted in so many ways in making my 90th birthday an occasion I shall always remember.
—(Mrs. G. H.) Dora MacDougall, Maxville. 50-1c

GOLDEN—My sincere thanks to relatives and friends for visits, cards, get well messages, while I was a patient in Hotel Dieu, Cornwall. Special thanks to Dr. Ferre, Dr. MacGillivray, the nurses and staff on 3rd Floor.
—Lena Golden,
Maxville. 50-1c

JAMIESON—We wish to express a sincere and hearty thank you to all those who were responsible for making the social evening for us such an enjoyable and most memorable occasion. Your generous gift of money was much appreciated.
—Jack and Ellie Jamieson. 50-1p

LAUZON—We wish to express heartfelt thanks to all our relatives and friends for acts of kindness, messages of sympathy, and floral tributes in our recent bereavement, the death of our beloved husband, father and grandfather, Louis Lauzon. Your kindness will always be remembered.
—Gloria and family. 50-1p

QUESNEL—I wish to thank all my friends and relatives who visited me while a patient in hospital. Special thanks to Dr. Cheung, nurses and staff of Glengarry Memorial Hospital.
—Maurice Quesnel,
RR 1, Alexandria. 50-1p

THAUVETTE—Sincere thanks to all friends and relatives who sent cards and visited me while I was a patient in Glengarry Memorial Hospital. Special thanks to Dr. Roman, nurses and staff for their good care.
—Mrs. Florida Thauvette,
Alexandria. 50-1p

In Memoriam

CREVIER—In loving memory of a dear father and grandfather Dan Crevier, who passed away December 16th, 1966.
—Always remembered by daughter Claire and grandchildren Danny, Jack, Kevin and Margaret. 50-1c

POOLE—Sad but loving memory of a dear husband, father and grandfather and son, Harry Poole who passed away December 13th, 1973.
Never more than a thought away,
Quietly remembered every day.
No need for words, except to say,
Still loved, still missed more every year.
—Always remembered by wife Theresa, Monica, Robbie and Michael and sadly missed by his father. 50-1p

FLEMING—In loving memory of a dear brother Donald Fleming who departed this life December 16th, 1974.
God calls our loved ones
But we lose not wholly.
When He has given
They live on earth
In thought and deed
As truly as in his heaven.
—The family. 50-1c

POOLE—In loving memory of a dear and wonderful father and grandfather, Harry, who passed away on December 13th, 1973.
A heart of gold stopped beating
Two years ago today,
Hard working hands were laid to rest,
Dad quickly passed away.
He didn't say goodbye to me,
Perhaps it is just as well,
I never could have said goodbye
To the one I loved so well,
If all the world were mine to give,
I'd give it, yes, and more,
To see the face of my dear Dad,
Come smiling through my door.
—Sadly missed by Monica, Bruce, Robbie and Michael. 50-1p

For sale

1 double sleigh, 1 single horse sleigh, 1 set of double harness with breeching. Tel. 525-2971. 49-2p

COAL for sale, American Chestnut $7.50 a bag. Tel. 347-2210. 50-2p

KENMORE washer, spin dryer, 2 years old. $90. Tel. after 6 p.m. 525-2204. 50-2p

ONE '62 Mercury pick-up truck, one new condition single Universal milker, one DeLaval vacuum pump, reconditioned, #73 and new motor; 3 portable black and white tv's. Tel. 347-2609. 50-1p

GREY Persian lamb coat size 12, in good condition; champagne colored silk tricot evening gown size 12. Tel. 525-1286. 50-1c

SPACE heaters, baseboard heater and other items. Tel. 347-2883. 50-2p

For sale

MINK coat and hat, size 12—14, long, never worn. Tel. 527-2588. 49-3c

ONE desk 5' by 2½' with chair, teak Danish style, excellent condition $200; 1 electric counter-top stove with four burners $60. Tel. after 5 p.m. 527-2217. 49-3c

BEDROOM set, gas and wood range, Frigidaire, kitchen set chairs, small electric range, small cabinet and tables, lawn mowers, kitchen sink, double bed, floor polisher and other items. Tel. 525-1479. 49-2c

THE best professional hair shampoo at a good price. Regular $6.95 a gallon, on sale for $5.00 a gallon. Apply Eddy's Barber Shop, 8 Second St., East, Cornwall, Ont. 47-4p

KITCHEN wood stove for sale. Tel. 525-2412. 49-2c

180 feet of bedkeeper, used 1 year, $2.75 a foot. Tel. 678-5237. 49-2p

CHESTERFIELD, choc. brown, chair end tables, coffee table and lamps complete, in excellent condition. Tel. 874-2139. 49-2p

KENMORE washer and dryer, living room drapes, 4 panels. Tel. 525-1776. 50-1p

COLEMAN oil space heater, good condition, $45. Tel. 525-3015. 50-1p

BLACK and white television set, 23 in. Marconi; also 30 gal. hot water tank Cascade. Tel. 347-2275. 50-1c

NEW and USED FURNITURE FOR SALE

- 1 used 30" electric range .. $75
- 1 repossessed twin tub Speed Queen washer, 4 months old, was $309, now $179
- 1 reconditioned automatic washer $175
- 30% off end tables, night and coffee tables
- 1 used dryer
- 1 24" gas range
- 1 new bedroom set, slightly damaged ..... 50% OFF
- 1 used Fleetwood, black and white television
- 1 used Inglis dishwasher .. $125
- 1 used automatic washer .. $100
- 1 used furnace

CLEMENT FURNITURE LTD.
Tel. 525-1267

43-tf

Second Hand Furniture and Antiques

We buy and Sell all kinds of Furniture, Antiques, Tables, Piano, Bureaus, Dishes, Brass Bed, Armoirs and Old Tools, etc.

JULIEN LEFEBVRE
1011 St. Louis, Beauharnois
Tel. 1-514-429-4489

44-10p

Motor Vehicles

'64 Chevrolet sedan, in excellent shape, mechanical fitness certificate. Tel. 525-3838. 50-1c

1970 Chevrolet Biscayne, PS, PB, radio, 350 cu. in., automatic. Jacques Cardinal. Tel. 527-2945. 50-2p

1973 snowmobile Starcraft, 340 cc with tack and speedometer, low mileage, good condition. Tel. 525-3294. 50-2p

1 new 1975 Ski-Doo Olympic, 22 hp, twin, was $1,195, special $995. Shepherd Motors, Tel. 525-1402. 50-1c

SKI-Doo snowmobile sleighs—Reg. $169, now at $149. Shepherd Motors, Tel. 525-1402. 50-1c

NEW 1976 Ski-Doo Olympic, 17 hp, list $1,225, special $1,075. Shepherd Motors, Tel. 525-1402. 50-1c

1973 Sno-Jet 292. In very good condition, like new. Only 1,573 miles. Call 525-1833. 50-2p

1964 Chev for sale with good transmission and good 283 engine. Tel. 528-4558. 50-2c

1969 Skidoo; 1970 Sno-Jet in good running order. Tel. 525-3956. 49-2p

1968 Olds 98, 4-door luxury sedan, fully equipped, air conditioning, adjustable steering, electric seats, $800 or best offer. Tel. 525-1479. 49-2c

'69 Snowcruiser, good condition, New Tempo garage, new, never been installed, 1 electric garage door, 13'x14'. Tel. 525-2724. 49-2c

CHAPARRAL 1973 skidoo in good condition. Price to be discussed. Tel. 525-2690. 49-2p

'73 Ford LTD, PB, PS, radio, electric windows, only 49,000, safety check has been made. Financing available. Real's Mobile Home Centre. Tel. 525-1555. 43-tf

Lost—Found

LOST—dog, part German Shepherd, answers to the name of Blue. Lochiel vicinity. Tel. 525-3717. 50-1p

Farm Produce

HYDRO poles 30 and 35' long, Corn Crib poles, fence posts all sizes, braces and anchor posts, W. J. McDonald, St. Andrew's. Tel. 932-2735. 29-tf

DRY white pine, rough, 1" thick by 6" to 12" widths. Tel. 525-3040. 49-3p

GROUND corn cob meal, $5 a hundred. A. Malcomson, Tel. 525-2721. 48-3p

DRY shelled corn, $5.75 cwt. barley or wheat, $6 cwt; ground corn, barley and wheat mixed $6.30 cwt. George Crites, Maxville, Tel. 527-5393. 50-tf

PLYWOOD, new, 4'x8'x8" $5.90; ½" $7.90; 5/8" tongue and groove $9.50; ¾" $10.99. Tel. 613-764-2876. 50-4c

BEDDING for sale. Try the new economical bedding for your cattle, horses, pigs, poultry. Try shredded newspapers in 50 lb. bales. For more information please call Canada Bale Mart Ltd., Tel: 613-731-6341, Ottawa. 50-4c

HAY for sale. Tel. 613-528-4440. 50-2c

FEED soyabeans for sale $165 a ton. Ranald V. McDonald, North Lancaster. Tel. 347-3532. 50-2c

NORTHRUP King Hybrid seed corn and forage seeds available at the following dealers. Alexandria Milling, 525-1973. Campbell MacGillivray, 525-3201. Stuart Buchan, 528-4683. R. A. Smith, 347-3435. 47-6p

GROUND cob corn from roofed crib, $5 per hundred. Donald MacCrimmon, 9th Conc. Lanc. Tel. 347-3193 or Roger Brazeau 347-2304. 49-4c

CHRISTMAS trees, Scotch pine and spruce. Tel. 525-2806. 48-4p

FERTILIZERS

6-24-24	147.00
8-32-16	162.00
45% Urea	173.50

Bagged, delivered to farm, truck load lots. Give us a call.

Alpine Plant Foods Ltd.
New Hamburg, Ont.
Tele. 519-662-2352

50-2c

APPLES

Expected Closing Date

Advanced to

FRIDAY, DEC. 13th, 1975

MARLIN ORCHARD
Highway No. 2
West of Summerstown Rd.
Tel. 931-1213

50-1c

Livestock

RABBITS needed now for Christmas. Paying top price. Tel. 528-4253. 50-3c

WANTED to buy 8 or 10 Holsteins, open, heifers around 800 lbs. Tel. 874-2589. 50-tf

TWO 2-year-old sows for sale. Tel. 528-4391. 50-1c

2 Holstein springers, 2nd calf, fresh in 2 to 3 weeks. Tel. 527-5776. 50-2c

3 bred sows for sale. Tel. 525-1479. 49-2c

Farm Machinery

NEW and used bulk milk coolers for sale. Full line of dairy equipment. Tel. R. Bureau, 525-3691. 27-tf

DeLAVAL bulk tank for sale, 44 can, like new. Tel. 514-269-2520. 50-2c

TROTTIER BROS.
Farm Equip. Reg'd
Hwy. 43 Alexandria
Tel. 525-3120

USED TRACTORS

- 1 Ford 5000, good condition
- 1 Ford 4000
- 1 Ford Major with loader
- 1 Ford Dexta, diesel
- 1 Massey 30
- Also 4 8N tractors
- 1 Ford 3000

We carry a large selection of good new and used manure spreaders and snow blowers of all types.

Pets

ST. Bernard, Samoyed, Old English Sheepdog, Irish setter, Doberman, German Shepherd, Collie, Spitz, Yorkshire Terrier, Fox Terrier, Lhasa Apso, Shih Tzu, Pomeranian, Bichon, Poodle and Shetland Sheepdog. Prieur Kennels, South Lancaster. Tel. 347-3420. 50-tf

LABRADOR Retrievers, 3 black, 8 weeks old—Registered, chubby and healthy, home bred. Tel. 347-2394. 48-4c

Pets

OLD English Sheep dog, female, 3½ months old, championship blood line, registered, $300. Tel. 525-3154 after 5 p.m. 50-1c

WANTED—a female Siamese cat, about 7-8-9 months old. Anyone who has one for sale or to give away to a good home call at 874-2488 or 874-2099. 50-1p

BOARDING kennel, heated sleeping quarters with individual outside runs. Must submit proof of rabies and distemper shots. Mike-a-Leigh Farm, Cliff Morris. Tel. 528-4454, RR#1, Martintown. 50-4p

WHITE male kitten needs a home; also 3 New Zealand doe rabbits for sale $5 each. Tel. 527-5706. 50-1c

Wanted

WANTED—items for Second Hand Store, in ARC Industries, 113 Main St., North. Will accept donations of anything usable, to be sold at small fee to needy families in area. Free pick-up within town limits. Tel. 525-2633. 49-3p

WANTED—bagpipes in good or repairable condition. Tel. collect 613-731-5990 between six and eight p.m. 48-3c

WANTED—400 pounds Montreal Class No. 1 milk quota. F. C. McLennan, Box 233, Lancaster, Ont. Tel. 613-347-3408. 49-2p

PENFRIENDS in Canada wanted urgently; all ages. The Pen Society, (C.96), Chorley, Lancs, England. 50-2p

For Sale, To Let

SMALL business for sale. Ladies wear, ideal home operation, owner leaving Cornwall. For further information Tel. 932-6285 after 6 p.m. 50-4c

HOUSE for sale, 45 St. Paul, 3 apartments, oil heating. Rolland Poirier. Tel. (1-514) 932-4446. 46-5p

165 acres, Maxville, Ont., solid brick home, barns and sheds, $49,500. Tel. 527-5518. 49-tf

6-room house for rent near Glen Robertson, central heating. Available immediately. Raymond Decoste. Tel. 874-2281. 47-4p

HOUSE for sale, 45 St. Paul, 3 apartments, oil heating. Rolland Poirier. Tel. (1-613) 932-4446. 46-5p

EXCELLENT building lot—Green Valley, 169'x186'. CMHC approved. Tel. 525-1338. 49-4c

PARTLY furnished 4-bedroom farm house to rent in 1st of Kenyon. Tel. 525-3092. 49-2p

PROPERTY FOR SALE

Large Country Inn, corner lot, on 5/8 of an acre, outbuildings, electricity, plumbing, some repairs needed.

Dunvegan, Ont.
Asking $27,500
Tel. 1-874-2126

50-1c

LAND FOR RENT

All parties interested in renting blocks of 25 acres, well drained, prime organic soil for vegetables or/and in blocks of 100 acres for cash crop in Moose Creek Garden, please contact

Tel. 523-3489, 5 to 10 evenings Also available 20,000 sq. ft. of insulated steel structure warehouse.

MR. AVNI OF TAYSIDE MUCK FARMS INC.
2870 Cedarwood Drive
Suite 201, Ottawa, Ont.

50-4c

Apartments

FOR rent, 2-bedroom apartment, heated, lights, washer and dryer, in Green Valley. Available immediately, also the same available for December 1st or 15th. Call Ray Ouellette, Tel. 525-3786. 46-tf

2-bedroom apartment, available January 1st, no pets. Tel. 525-3325. 50-tf

APARTMENT to rent in Green Valley, heat and electricity included in rent. Available immediately. Tel. 525-2176 or 525-1223. 49-1p

1 small apartment with fridge and stove. Elderly person preferred. Tel. 932-7680. 49-tf

AJYLEX INC.
FOR RENT

—STORES
—OFFICES
—APARTMENTS
1, 2, 3 Bedrooms
furnished if needed

SEE

NORMAN LAPERLE
4 Main St. Apt. 2
or
Tel. 525-3614 20-tf

Rooms, Boarders

ROOM to rent at 117 Harrison St., lady preferred. Tel. 525-1553 after 4 p.m. 49-2p

1 furnished room on Mill Square, elderly person preferred. Tel. 932-7680. 49-tf

ROOM to let, large, electric heating, kitchen privileges, lady preferred. Tel. 525-1549. 48-4p

Help Wanted

SECRETARY wanted, part-time, bookkeeping, typing and bilingual. Tel. 525-3444. 49-2c

WANTED lady to do light housework and look after 9-month-old child at least one day a week. Tel. St. Telesphore 1-514-269-2859. 49-2c

SCHOOL bus drivers wanted, male or female, will give proper training. Tel. 525-3444. 49-2c

Work Wanted

WILL do odd jobs such as painting, floor cleaning, outside Christmas decorating. Tel. 525-1611. 47-tf

Services Offered

WE require the following people: waitress, mechanic, industrial electrician, accountant and many others. If you need a job see us, Human Resources Centre, 9 Main St., North, Tel. 525-1533. Hours 8 a.m. to 4:30 p.m. 50-1c

HAVE a Cameo Paint Party! Liquid embroidery demonstration and instructions by your local Cameo representative. Call 874-2538. 48-3c

PERMANENT hair removal by trained specialist, Studio Pauline Electrolysis. Private location, 3 miles east of Fassifern at Lochiel Corners. Free Consultation. Tel. for appointment and information 525-1104 or 525-2296. Mrs. Pauline Slater. 40-tf

COPPERCRAFT Parties (new in area) copper and guildcraft, fully guaranteed, earn lovely hostess gifts by being the first to show these lovely items. For information Tel. 525-3492. 49-2c

ATTENTION FARMERS !

We pick up dead and crippled cows and horses

HANS RUHL PET FOOD
RR2 Vankleek Hill
613-678-5927 — 613-678-5529

27-tf

TEMPO GARAGE
NO MORE SHOVELING

"So long" to the winter back-breaking job of shoveling snow, drive-in and out of your garage at ease.

On Display At
LEO LAUZON
86 St. George St., Alexandria
Tel. 525-2629 or 525-1937

49-tf

FINE CABINETS and INTERIOR FINISHING

by Qualified Craftsman

Free Estimates

Without Obligations. Simply

Call anytime — 874-2598

Evgs. or Weekends 874-2711

49-3c

ATTENTION FARMERS

Wood shavings in four cubic foot bales. Molasses and barrels, quantity discount,

Humus Shavings Ltd.

RR2 Dunvegan.

525-3379 1-514-364-2100

47-tf

CARPENTRY
of all types

I will be pleased to discuss your building or remodelling needs.

Work Guaranteed
No Job Too Small

Call
GARRY McLAUGHLIN
Dunvegan, Ont. Tel: 525-1477

37-tf

Services Offered

WILL install carpets, tile, and ceramic baths. G. Chabot. Tel. 525-1798. 23-tf

HAVE winter storage for cars, boats, furniture, motorcycles or other articles. Contact Pat Brunet, Tel. 525-1617. 41-tf

WILL serve wedding receptions and banquets; also will do Christmas baking. Mrs. H. Shott, RR #5, Alexandria. Tel. 527-5776. 50-tf

SPECIAL aluminum windows installed $33.67; aluminum and steel siding, asphalt, cedar and metal roofing; additions, garages, fireplaces, etc. Renovation Unlimited, River Beaudette, Tel. 514-269-2002. 38-tf

Attention Farmers

We pick up your sick, crippled and dead animals
7 days per week
Prompt Service

MACHABEE ANIMAL FOOD, LTD.
St. Albert, Ont.
We accept collect calls
Tel. Crysler 613-987-2818

27-tf

LOW COST DENTURES

To get Good Service for Full Upper and Lower and Partial Plates and Repairs
For Guaranteed Fit and Workmanship
CALL
by appointment only
DENTAL LABORATORY
1073 Pitt St. N.
Tel. 933-8223

41-tf

THE GUN SHOP
Peter St., Maxville, Ont.

Licensed dealers for restricted weapons hand guns of all types bought, sold, traded

Tel: 527-2153

24-26-tf

FOR YOUR TRUCKING NEEDS
525-2140
WAYNE HUTT
GENERAL TRUCKING

49-tf

Real Estate

JEAN CLEMENT

Tel: 525-1267—Day
525-3868—Night

ALEXANDRIA

Large lots on Front Street, grand view, peace and quiet.

Double tenement, Gernish Street, $2,700 yearly revenue, view on the Lake; terms available, $3,500 cash, $23,500.

6 apt. building Main and Elgin, centre of town, good revenues, $7,800 yearly; need $17,000 cash, $54,000.

3 apt. building. Lochiel Street, $3,420 yearly revenue. Terms, $24,900.

House on Lochiel St., 3½ bedrooms, interior newly renovated, includes back porch and front gallery, aluminum siding exterior.

KEITH ONTARIO REALTOR

3 bedroom, electrically heated, brick bungalow, on large well landscaped lot in Williamstown, must be seen to be appreciated.

Enjoy city conveniences with country living in this 4-bedroom home on 3½ acre lot, in Williamstown area, close to Highway 401 and 20 minutes drive to Cornwall. Terms available.

80 acres of farm land, no buildings, in Williamstown area. Close to Highway 401.

H. KEITH, REALTORS,
Contact S. B. MacIntosh, sales representative, Tel. 347-2813

49-2c

Classified Ad Rates

For Sale, For Rent, Coming Events, Help Wanted, Cards of Thanks, In Memoriams, etc., 6 cents per word, minimum $1.00 first insertion; 75c per subsequent insertion; if more than 15 words, 6 cents per word, 4 cents subsequent. Classified display, $1.75 per col. inch. Add $1.00 handling charges if unpaid prior to publication. Classified ads will be accepted till 12 noon, Tuesday.

Real Estate

TRY US,
WE TRY HARDER

VANDER HAEGHE

ALEXANDRIA
LOCATED ON MAIN STREET IN THE CENTRE OF TOWN, office or store area with 2-bedroom apartment $17,000, financing available.

COBBLER SHOP and all equipment $9.500, financing available.

15,000 SQ. FT. BUILDING LOT $7,500, financing available.

BEAUTIFUL ST. RAPHAEL'S
IT'S A LOT OF HOUSE for the price! Large and charming 2-storey, 9-room home in very good condition, for less than the price of a small bungalow half the size.

GLEN ROBERTSON
COMPLETELY RENOVATED 2-storey, 5-room home in very good condition with recently built workshop, priced to sell quickly.

COUNTRY LOTS
ST. RAPHAEL'S AREA, 29 acres fronting on paved road with recently built double garage, $12,000, financing available.

56 BEAUTIFUL ROLLING ACRES, with apple orchard and sound implement shed, $15,900, financing available.

COUNTRY HOMES
GLEN NORMAN AREA, 4-room bungalow in like new condition, with one acre, $14,900, financing available.

ALEXANDRIA AREA, 5-room bungalow with pond and six acres $16,900, financing available.

1 MINUTE FROM ALEXANDRIA 2-storey, 5-room home has new plumbing, new wiring, new roof, and new masonite siding, $12,500 financing available.

FARM URGENTLY NEEDED FOR CLIENT WITH CASH
Should have the following features:
—50 to 100 acres, located anywhere in Glengarry
—with or without barn
—7-room home, can be brick or frame, can be in good condition or in need of repairs
—priced from $30,000 to $55,000.

Open weekdays, including Saturdays, 9:00 a.m. to 6:00 p.m., and evenings by appointment; closed Sundays.

Real Estate

J. P. Touchette
(613) 525-2417

ALEXANDRIA
Main St. South, spacious, 7-bedroom house, large kitchen, dining room, 2 bathrooms, large lot.

Large lots on McCormick Rd., near town limits.

4-bedroom home near park, large kitchen, dining room and large living room.

GLEN SANDFIELD
5-bedroom, beautiful, brick home, large modern kitchen, living and dining room, sheds and garage, all with 4 acres.

APPLE HILL
67 acres, no buildings, Beaudette River on property.

GLEN ROBERTSON
Store and apartment.

Building lots for sale.

DUNVEGAN
29 acres adjacent to Hwy. 417, on concession road, 1 mile from St. Isidore traffic circle.

HAWKESBURY
28 acres adjacent to registered sub-division, wonderful investment for the future.

VALLEYFIELD
Has to be seen to be appreciated, newly decorated, drapes, wall to wall carpeting, lot 100x200, swimming pool in complete privacy, 3 bedrooms. Bargain price.

RIVERSIDE LOTS
Choice variety at Bainsville on 26 acre estate.

SERVICE ROAD, LANCASTER
3 bedrooms, 2 bathrooms, living, dining, family room and sunroom. Furnished. On Lake St. Francis, indoor, outdoor fireplace.

LANCASTER TOWNSHIP
3-bedroom house, magnificent rural setting, work to be done on the inside.

30 acres, house, barn and shed, magnificent bush.

RIVER BEAUDETTE
Fully equipped marina with 4-bedroom home, included shop, storage buildings, 200 feet of cement finished docking, will accept trade-in.

3-bedroom cottage with swimming pool.

Alexandria, Ont. 613-525-2417

Real Estate

A. Wallace Hope Developments Ltd.

Two new 3-bedroom houses, on Kincardine St. brick exterior, large lot, electric heating, with carport.

One new home, available immediately, 3 bedrooms with carport, located on large lot in Green Valley.

Available immediately 2-bedroom bungalow, Peel St., Alexandria, oil heating, garage.

FOR RENT
Modern office space on Main St., Alexandria, in the new Hope Bldg.

One newly renovated apartment on Lochiel St., available immediately.

If terms on any of the above properties are required, mortgages may be arranged by A. W. Hope.

TEL. 525-1330

WILFRED AMELL
REAL ESTATE BROKER
932-1611

ST. ANDREWS WEST

Century-old original finish, log home, on lot 102'x400', village of Martintown, needs some renovating.

WILFRED AMELL LTD.
50-2c

SECOND MORTGAGES
Up to $10,000 for:
- Home Improvement
- Debt Consolidation
- Major Purchases

Compare HFC Services
- Cash available now
- Rates as low as 14.98%
- No finder's fees, bonuses or hidden charges
- Pay off at any time
- No prepayment penalty
- Enquiries welcome

HOUSEHOLD REALTY
Corporation Limited
363 Main Street
Hawkesbury Ph: 632-2744
15 Second Street West
Cornwall Ph: 933-0062

E. Vaillancourt
REAL ESTATE - IMMEUBLES
BROKER — COURTIER
P.O. Box 69, Alexandria, Ont. K0C 1A0
Tel: 525-3641

BEAT THE DEADLINE FOR A PROVINCIAL GOVERNMENT $1500 GRANT. BUY ONE OF THE FOLLOWING HOMES BEFORE DECEMBER 31st, 1975.

GREEN VALLEY: New brick bungalow, 5½ rooms, full basement, all conveniences, immediate possession and priced reasonably.

GREEN VALLEY: Existing duplex 2 bedrooms each with all conveniences on large lot in residential area. An excellent buy on today's market.

HIGHWAY #34: Between Vankleek Hill and Hawkesbury, excellent year-old, 5½ room bungalow with electric heat, finished basement and many extras. Would satisfy most executives. Must sell, owner transferred. Very reasonable.

DUNVEGAN AREA: Full two-storey, surplus farm home with all conveniences on 3-acre site. Ready to move into. All offers considered.

GREEN VALLEY AREA: Compact 2-bedroom home with all conveniences on 3 acres land, half treed. This is primarily a summer home, is insulated and has been lived in in winter. Excellent buy.

VACANT LAND: A few parcels still available, check with us now.

OPERATING FARMS AND BUSINESSES: We have a choice to offer you. Come in and discuss the matter with us; we may be able to help you become your own boss.

YOUR INQUIRIES SOLICITED on the above and our many other fine listings. Contact our representative of your choice.

P.S. If you are anticipating selling your present real estate, check with us, we have buyers with cash.

Richard Vaillancourt	525-3641
Jean Menard	525-2769
R. Burgess	632-4347
C. Wylie	674-2019

Real Estate

M. JEAN
CAMERON
REAL ESTATE—REALTOR
TEL. 933-3860

6.4 acres of cleared land available for development, adjacent to land now being serviced by water and sewers.

Farm cottage to rent, ½ mile west of Lancaster, 2 bedrooms, winterized, $80 per month including electricity.

For sale in Maxville Village, brick house, on large lot on Peter Street. Taxes $250 per year, modern plumbing, drilled well, new septic tank, now reduced in price. MLS-6284. Contact Norman MacCrimmon, Cornwall.

For rent—farm house, 6 miles from Lancaster, fully winterized, 3 bedrooms, full bathroom, forced air heating, 220 wiring, roads kept open all winter, all school buses pass door. Immediate occupancy. Rental $150 per month, including electricity.

Modern operating dairy farm of 200 acres, including 70 head of cattle and machinery; 4-bedroom, 2-storey, brick house, all modernized, 190 acres cultivated, well-drained, clay loam soil. Barns, stables and silo have all modernized equipment such as stable cleaner, pipeline milker, silo unloader, automatic feeders and all dairy equipment. Montreal milk contract. To inspect this fine property call listing broker at Cornwall or Lancaster office. No signs erected.

2-bedroom house for sale on Wood Street in Lancaster village, $10,500.

Contact us for small or large farms.

Call D. A. Condie or Gordon Fraser, Lancaster 347-2215.

Notice

MOBILE HOME FOR SALE
The executors of the estate of Hilda Helen Dupuis, lot 16, concession I, Kenyon Twp., offer for sale a 1972 mobile home, 12'x60', 3 bedrooms, living room, kitchen, usual furniture including TV and aerial. Appointment to view—Mr. Morrison 525-1209. Offers in writing by Dec. 12 to undersigned (Barrister and Solicitor):
Duncan J. MacDonald,
126 Sydney St.,
Cornwall, Ontario.
49-2c

NOTICE TO CREDITORS
IN THE MATTER OF THE ESTATE OF JOSEPH (ALCUIN) LIBOIRON, LATE OF THE VILLAGE OF LANCASTER, COUNTY OF GLENGARRY, GARAGE OPERATOR, DECEASED.

TAKE NOTICE that all persons having claims against the estate of JOSEPH (ALCUIN) LIBOIRON, garage operator, who died on or about October 13, 1975, are hereby required to send full particulars of their claims to the undersigned solicitors, on or before the 22nd day of December 1975, after which date the estate will be distributed, having regard only to the claims of which notice shall then have been received.

DATED at Alexandria, Ontario, this 22nd day of November 1975.

MACDONALD & AUBRY,
Box 1000,
Alexandria, Ontario,
K0C 1A0
Solicitors for the Estate.
48-3c

NOTICE TO CREDITORS
IN THE MATTER OF THE ESTATE OF HUGH JOHN McKAY, LATE OF THE TOWNSHIP OF LOCHIEL, COUNTY OF GLENGARRY, UNMARRIED LABORER, DECEASED.

TAKE NOTICE that all persons having claims against the estate of Hugh John McKay, laborer, who died on or about August 30, 1975, are hereby required to send full particulars of their claims to the undersigned solicitors, on or before the 22nd day of December 1975, after which date the estate will be distributed having regard only to the claims of which notice shall then have been received.

DATED at Alexandria, Ontario, this 22nd day of November 1975.

MACDONALD & AUBRY,
Box 1000,
Alexandria, Ontario,
K0C 1A0
Solicitors for the Estate.
48-3c

TOO LATE TO CLASSIFY

TOYOTA Celica—1972, AM/FM radio, safety check. Tel. 525-1427. 49-1p

AUTOMATIC washer and dryer. Tel. 525-1427. 49-1p

2-row John Deere corn planter, excellent condition $600. Tel. 347-3513. 50-1p

1975 Snow-Jet 340 SST free air machine, 500 miles, $1,000. Tel. after 8 p.m. 525-3035. 50-1c

ANNUAL meeting of the Cross Country Ski Club will be held at the Glengarry Golf Club at 8 p.m., Sunday, Dec. 21st, to elect a slate of officers for the coming year. A social evening will follow. All interested are invited to attend. 50-2c

NEW and used bulk tanks. A 500-gallon Zero bulk tank with new compressor; a 300-gallon Zero bulk tank; 2 500-gallon Woods bulk tanks. New and used vacuum pumps; milking machines, 3 DeLaval pails and 3 Universal pails. Peter Babcock, Surge Dairy Farm Equipment, Chesterville. Tel. 448-2909. 50-tf

WINNERS
ALEXANDRIA LIONS CLUB 500 DRAW
THIS WEEK'S WINNERS
33 Allan McCulloch
76 Doug Dumouchel
267 Susan, Hubert, Lucille (Foodorama)
378 Aurele Lajoie

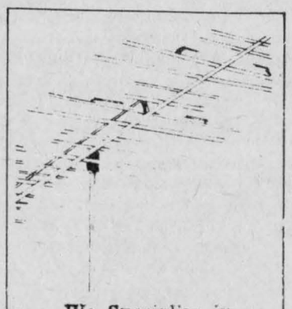

We Specialize in
ANTENNA and ROTOR
Sales and Installation
CLEMENT FURNITURE
Tel. 525-1267 Alexandria
43-tf

Recipe for party success.

Ingredients:
- 3 pieces of finger lickin' good Kentucky Fried Chicken for everyone
- salads
- buttered Grecian bread
- sporks • plates
- serviettes • wet towels
- serving spoons
- handsome paper tablecloth
- All packed in convenient disposable carton

Instructions:
Call manager of nearest Scott's Chicken Villa. Give just two hours notice. Take out and serve.

Number of helpings:
30, 50, 200 or more for just
$1.75 per person.

Colonel Sanders' "do-it-yourself" BUFFET

Scott's chicken Villa

OVER 100 LOCATIONS IN ONTARIO—SEE YOUR PHONE BOOK FOR THE ONE NEAREST YOU.

Work experience for that first job

Ontario CAREER Action Program

Available to unemployed persons, aged 16 to 24, under the Ontario Career Action Program.

More than half of the unemployed in the Province are young people. Because of this, the Ontario Government has created a work-experience program, with a living allowance, that is designed to help young job seekers find gainful employment.

To be eligible, you must be at least 16 years old, but less than 25 years of age, and you must be unemployed, but actively seeking employment. You must not now be receiving full-time formal education.

Assistance includes on-the-job training plus an allowance of $100 per week up to a maximum of 52 weeks. The aim is to provide the guidance and experience necessary for employment in private business or industry. The Ontario Government and Canada Manpower will assist trainees in their search for employment.

To apply, fill out an application form at your local Canada Manpower Centre. Final selection of applicants and allocation of training assignments will be made by the Government of Ontario.

The first program begins January, 1976. Apply soon. Further information about the program is available at your Canada Manpower Centre.

The Ontario Career Action Program is administered by the Ontario Ministry of Colleges and Universities in cooperation with the Ontario Youth Secretariat.

Ontario

SAUVÉ REAL ESTATE LTD. REALTORS
39 Main St. N., Alexandria
(613) 525-2940

Buy your first home and be eligible for a $1,500 Ontario grant. We have forms at our office.

ALEXANDRIA BUNGALOW REDUCED TO $22,900
Neat, well built, freshly painted bungalow, clapboard exterior, size 28'x32', modern interior, 4-piece bathroom, 3 bedrooms, located in central area, financing can be arranged, easy to purchase at $22,900, MLS.

90 ACRES LAND APPLE HILL AREA
Land parcel in 9th Concession of Charlottenburgh, about 80 acres cultivable, 10 acres of cedars, rolling, attractive building site, $19,500, MLS.

STORE, 3 APARTMENTS
In St. Isidore, income potential, in centre of Village, $38,000, may suit your needs, MLS.

COTTAGE, VIEW OF LAKE ST. FRANCIS
Be prepared for spring, family paradise, well-built cottage of 24'x24', furnished, on lot of 50'x120', rights to Lake and has full view of it, economical at $13,500, MLS.

TWO-STOREY HOME BUY NOW FOR LATER
Alexandria South, on Massie Crescent, sound, well-built home, now divided into 2 apartments, keep them rented for now and move in when you need it. $29,000, MLS.

NORTH LANCASTER LUXURIOUS HOME
Extravagantly built, 2-storey, 25'x42' home, fully modernized and beautiful appearance, everything special for every member of the family, in centre of village, corner lot, $36,000, MLS.

RURAL BUNGALOW 20 ACRES
Williamstown hobby property, bungalow 20'x30', built in 1972, Spanish style, full basement, drilled well, all conveniences, several pieces of furniture, frontage on South Branch of Raisin River, $32,500.

GLEN ROBERTSON HOBBY FARM
30 acres mostly treed except a clearing of about 5 acres, cozy little 2-storey home, friendly atmosphere, small barn, located on paved road between Glen Robertson and Dalhousie, $29,500, MLS.

IMPORTANT
We have a varied selection of properties which are not mentioned above. Whatever your needs, call us for personal attention.

ASK A SAUVE MAN HE'LL GLADLY HELP YOU

Phone 525-2940 any day, any hour. Office hours 9 a.m. to 6 p.m. Monday to, and including Saturday

SALES REPRESENTATIVES

Lionel Glaude, Alexandria	525-2340
Paul Emile Levert, Alexandria	525-3971
Rolland Glaude, Williamstown	347-3001
Andre Menard, Alexandria	525-3307
Germain Glaude, Lancaster	347-2586
Fernand Glaude, Cornwall	933-4498
Wallace Morris, Finch	984-2227

BROKERS

Adelard Sauve, Alexandria	525-2940
Maurice Sauve, Alexandria	525-2940

Realtor

MAYTAG

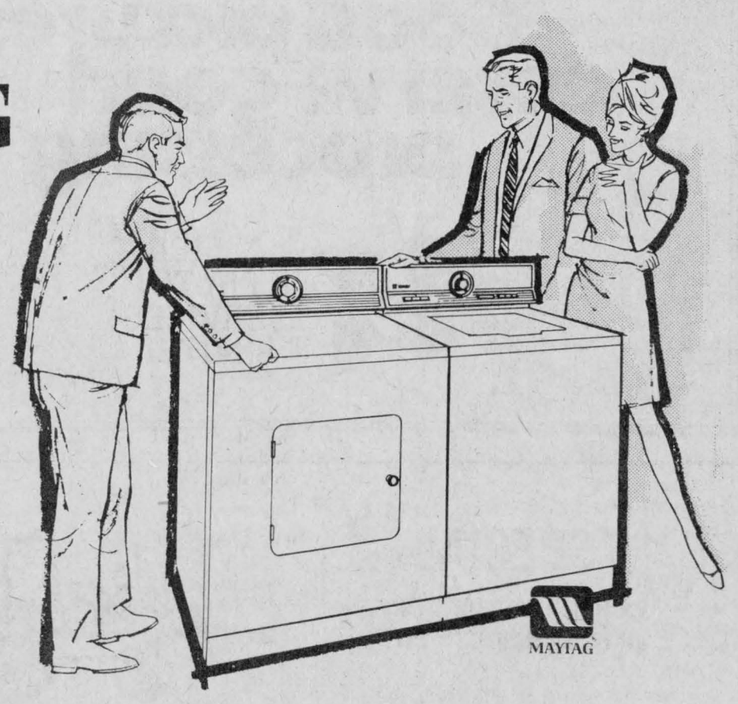

MAYTAG WARRANTY
AUTOMATIC WASHER and DRYER
Available from the franchised Maytag dealer in U.S. or Canada from which purchased.
FREE REPAIR OR REPLACEMENT FROM DATE OF PURCHASE
2 YEARS ON PARTS Complete appliance
5 YEARS ON PARTS Cabinet against rust
5 YEARS ON PARTS Tranmission of Washer
1 YEAR ON LABOR
AND if you move, the warranty moves with you to any franchised Maytag dealer in your new community.

DRYERS
An effective lint filter. Permanent Press cycle with automatic cool down.

WASHERS
Premium quality zinc coated steel cabinet. Permanent press cycle. Under water lint dispenser. Fabric softener dispenser.

DISHWASHERS
3 Built-in Models
2 Convertibles
Large Capacity
2 Year Warranty on Parts

McDonald's Electric
Electrical Contracting and Supplies
PHONE 527-2189 MAXVILLE, ONTARIO
50-1c

Counties council plans move in January to reduce its size

First steps to reducing the number of its members was taken by United Counties council Monday at a meeting of Finance Committee.

Council moved to adopt a notice of motion that a bylaw be brought in to the next session of council in late January, 1976, to adopt a voluntary reduction in size to 20 members, with a proportional voting system leaving the same division of voting power as now exists.

Reeve Adrian Gadbois of Charlottenburgh, served notice that he would object to the proposal unless some provision was made to allow a municipality to send an alternate member if the reeve could not attend county council. At present a township, town or village can appoint such alternates if the regular representative is likely to be absent for some time, but not to attend individual meetings on short notice.

If council adopts the bylaw reducing its size, the change will not become effective until 1977, when the present council will be affected by municipal elections, which take place in the fall of 1976. There are no municipal elections this year.

Cost of United Counties council has reached $6 for every minute it is in session. The $6 a minute is derived from the total cost of payments to councillors for attending individual meetings, about $50,000 per year at a per diem rate of $45 plus a mileage rate of 12 cents a mile to or from meetings.

Committee meetings are recompensed at $40 each, and in addition each member is entitled to attend three of four major conventions each year.

Actual recompense varies because members are not paid if absent, the payment being on a daily basis, and some members do not use the full entitlement to attend conventions. Conventiongoing costs the counties about $25,000 each year.

It was the last meeting of the last session of 1975 and the final hours of Warden J. C. Whitteker's term when the subject of council size emerged.

Mr. Whitteker asked Clerk-administrator Raymond Lapointe to read sections from the legislation which apply to the composition of county councils.

The first is according to the formula now used: Council is made up of reeves and deputy reeves. In addition, where there are more than 2,000 electors but less than 3,000, the reeve has an extra vote and if there are more than 3,000, both have two votes.

A community is entitled to a deputy reeve if there are more than 1,000 registered voters.

The second alternative is the same in its essentials except that most communities would lose the privilege of a deputy reeve, since at least 2,500 voters would be required before that office would exist. Under this section the number of electors to permit additional votes would also rise to more than 5,000 and less than 7,500.

Third alternative for county councils under Ontario legislation is that only reeves are members of county council. Each reeve would vote according to a scale of values, one additional vote added to his own for each 1,000 registered voters, up to a maximum of three additional votes.

This would reduce the membership of county council to 20 from the present 35 members, but would not disturb the "balance of power" within council which proportions the voting power of representatives on council according to the size of the electorate they represent.

Largest municipality is Charlottenburgh, with 4,796 voters. Smallest is Finch village with 300.

Reeve Adrian Gadbois said he would not be in favor of any change unless the voting power of Charlottenburgh is maintained.

Most outspoken critic of the proposals was Edwin Waldroff, reeve of Osnabruck, who said that the present organization of council is not really so expensive since the number of days on which council meets has been radically reduced, and he thought the deputy reeves attending gained valuable experience.

Although Mr. Waldroff and Albert Faubert, reeve of Kenyon, spoke against any move to change, there was little opposition among the 15 deputy reeves present.

Median ..... or .....No Median?









New school bus stopping law says vehicles must stop in both directions when drivers see a chrome-yellow school bus flashing alternating red lights, except when vehicle is on the other side of a median strip. Then oncoming vehicles may proceed, but those behind the bus must stop. If you're not sure about medians, see above. Remember, says the Ministry of Transportation and Communications, if there's no median and you see school bus flashing lights, you must stop, both directions, in any speed zone, anywhere.

ADVERTISE IN
THE GLENGARRY NEWS

WINPOWER CORPORATION

50th ANNIVERSARY SELL-A-BRATION



Tractor Driven
Alternator
Model
45/25 PT-3J
4500 Watts
* A.C.
1800 R.P.M.

FOR 50 YEARS WINPOWER Has been building quality alternators for the farm market. To commemorate our anniversary, we are sending everyone who purchases "A New Winpower P.T.O. Alternator", a $50. Check.

CALL US FOR A DEMONSTRATION TO-DAY

ALTERNATORS & SWITCH GEAR
IN STOCK
FOR IMMEDIATE DELIVERY



COUNTRYMAN ELECTRIC
R.R. 1, Chesterville
Phone 613-448-2474
Sales & Service
Since 1959

Over 3,000 of our units in Ontario. The originator and world's largest manufacturer of P.T.O. Alternators manufactured since 1925.



Instant office party.

Then you need Kentucky Fried Chicken. Feed groups of 30, 50, 200 or more for only $1.75 per person. Call the manager of your nearby Scott's Chicken Villa for details.

Colonel Sanders' "do-it-yourself" BUFFET®

Scott's chicken Villa®

OVER 100 LOCATIONS IN ONTARIO – SEE YOUR PHONE BOOK FOR THE ONE NEAREST YOU.

TABAGIE
ST-DENIS
NEWSSTAND
2 Main St. Alexandria Tel. 525-2107

Good pictures deserve good processing

ALLIED PHOTO SERVICES LIMITED

SEIKO
ticking with personality!





ONLY THE FINEST
DIAMONDS
from
FORD'S
JEWELLERS LTD
155 PITT STREET
CORNWALL

Christmas Gifts
for all the gals on your Christmas List



STORE HOURS

STORE WILL REMAIN OPEN
EVERY DAY FROM
9 TO 9 BEGINNING
DEC. 16th to 23rd
EXCEPT on SATURDAY 9 to 5
WEDNESDAY, DEC. 24th, 9 to 5

VIAU'S LADIES' WEAR
Green Valley Tel. 525-2992

SPECIAL
ON INDUSTRIAL MACHINERY
UP TO DECEMBER 31, 1975

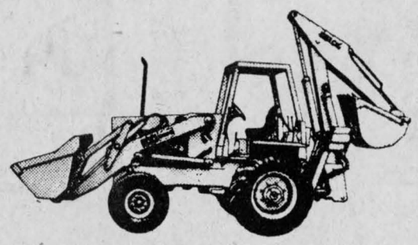

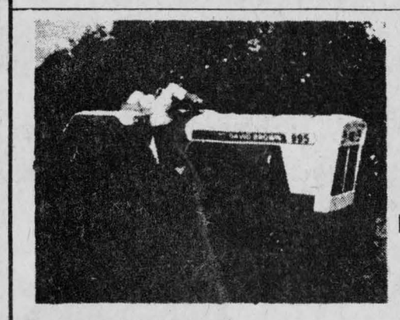

We also offer you –
NO INTEREST
BEFORE MARCH 1st 1976 ON ALL AGRICULTURAL TRACTORS CASE 1 DAVID BROWN

COMPLETE LINE OF AGRICULTURAL TRACTORS IN STOCK FOR IMMEDIATE DELIVERY
THIS OFFER EXPIRES DECEMBER 31st, 1975

MARLEAU GARAGE
COME SEE US TO-DAY
case
SALES AND SERVICE
INDUSTRIAL AND FARM
ST-BERNARDIN, ONTARIO (613) 678-2016

HOPE'S AUTO PARTS
A. W. HOPE, PROP.
TEL. 525-1330 525-1331

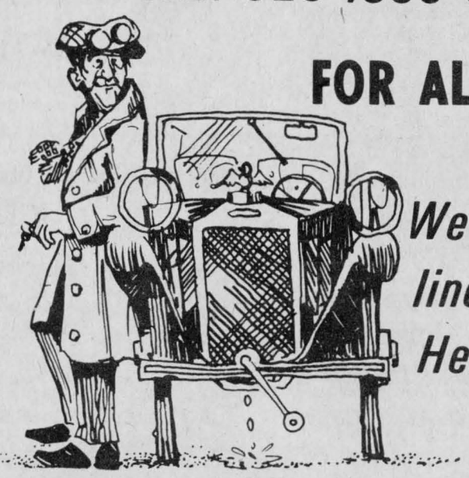

FOR ALL YOUR WINTER MOTORING
We carry a complete line of Engine Block Heaters and Winter driving needs

Winter Tires Castrol Oils

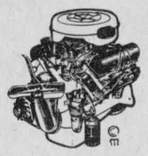

Complete Tune-up Kits



Delco Batteries
(Passenger and Commercial uses)

Gerard Seguin Danny McIntee
Maurice Lemieux Billy Gebbie

Charlottenburgh Reeve Gadbois feels snow tires should be mandatory

Charlottenburgh Reeve Adrian Gadbois Tuesday night urged that use of snow tires on all automobiles be made compulsory in snow belt areas of Ontario.

The reeve's remarks on snow tires came during discussions on snow removal problems in the municipality.

Mr. Gadbois told the regular council meeting in Williamstown that like seat belts there should be compulsion on use of snow tires.

Ontario's proposed seat belt law will make it mandatory to buckle up in the next year.

Later, the reeve said many cars get stuck on the road during winter simply because they do not use snow tires.

This situation, he said, becomes hazardous to other road users, Mr. Gadbois also suggested that every car owner carry a shovel.

During last week's meeting, township council was criticized for lagging in clearing snow from roads after storms.

The main criticism followed the major storm in mid-November which dumped 18.2 inches of snow on the United Counties.

Rita Neville, a school bus driver from R.R. 1, Cornwall, complained that because of inefficient snow removal during the storm many children had to suffer hardships.

She said many of the children did not get home before 8 p.m. during the storm.

Mrs. Neville operates a school bus picking up children from Apple Hill, Glen Roy, St. Raphael's and transporting them to schools in Martintown. About 51 children make use of the bus service.

The driver told council snow plows were not out on time.

"By late afternoon there was two feet of snow on the ground," she said. "We run into the same problems come January and February."

She said she had been driving children for the past 19 years. Mrs. Neville said although the bus could go through six or eight inches of snow, it is very hard on gas.

Mr. Gadbois said the first few storms are difficult as most of the time they are caught unaware.

He said road superintendent Bernie MacDonald had a difficult task to perform. "The crews cannot be at all the places at the same time," he said, adding the municipality will try to work out a "better system to make everyone happy."

The reeve said crews currently work on one shift. He said it would be pointless to work on two shifts as there would not be much work for the crew. Getting the crews to work on two shifts will be an additional burden on the taxpayers.

Mr. Gadbois said the major snow storm in question caused problems in the city of Cornwall. He hinted he will look into the possibility of getting the crews to start work around 6 a.m.

"When we have a major storm there is no point in taking the children to school," he said. "Otherwise we will have a much bigger problem getting them back home."

In Charlottenburgh, he said, some 40 per cent of the people were making their living from farming but the rest were working elsewhere.

Councillor Gerard Dicaire said compulsory snow tires would not help much. He caused laughter when he said some cars have snow tires but motorists operating these vehicles did not know how to drive on snow.

Decline in enrolment noted

Total enrolment for kindergarten to Grade 8 students at the elementary schools of the Stormont, Dundas and Glengarry county board of education is down by 146 from 1974-75 to 7,735 from Sept. 30 last year to the same date this year.

According to a report tabled by the board's elementary panel, actual enrolment for Grades 1 to 8 exceeded projected enrolment by 124 students.

Enrolment in the French kindergarten program increased by 111 students and increased in the English kindergaretn program by two students.

In the six-year period from Sept. 30, 1969 to Sept. 30 this year, total enrolment has declined by 1,285 students.

The staffing ratio from last year to this year has declined to 18.9 to 1 from 21.3 to 1. Teaching staff increased in the same period from 374.2 to 401.

Nursing group dinner meeting

The St. Lawrence Chapter for Registered Nursing Assistants held a dinner meeting on Oct. 23, at the Normandie Hotel, Hawkesbury. A cocktail hour was enjoyed followed by a delicious turkey supper. Seated at the head table were Gloria Baker—secretary-treasurer; Miss Linda Collins—President; guest speaker—Dr. Guy Williams, Mrs. Zeta Godard, past-president; Miss Dorothy Allen—past secretary-treasurer. Miss Collins thanked the 40 members present for coming and for such an enjoyable social evening. The meeting got underway with Miss Dorothy Allen introducing the guest speaker, Dr. Williams, MD, LMCC. Dr. Williams, originally from London, England, came to Canada in September 1974 to Smiths Clinic, Hawkesbury. The speaker gave a very interesting view of General Practitionersin England as compared to Canada. On behalf of the chapter members, Mrs. Zeta Godard presented Dr. Williams with a gift in appreciation.



ED BAKER
119 Sydney, Cornwall
932-4854 — 932-0226
SUN LIFE OF CANADA
14-FF

AUTHORIZED PARTS
and REPAIR SERVICE
FOR PUMPS and WATER SYSTEMS
Eugene Ouellette & Sons Ltd.
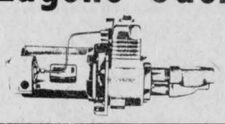
14 Main St., Alexandria
Tel. 525-2132

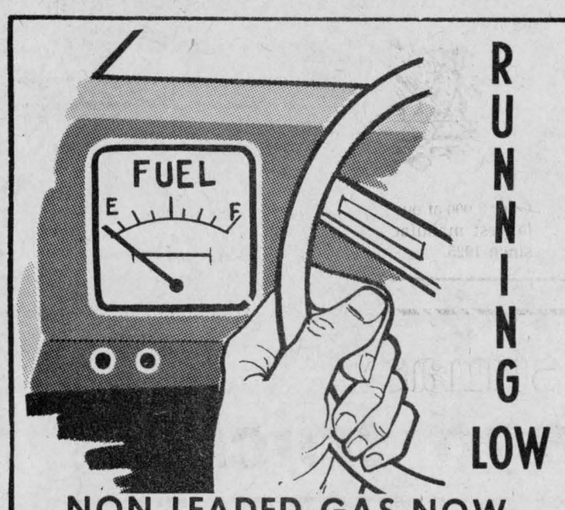

RUNNING LOW
NON-LEADED GAS NOW
AVAILABLE AT
Claude Cuerrier Garage
83 Main St. S. Tel. 525-1306

JOANETTE'S
Custom Meat Wrapping
TEL. 525-3583
We Cut and Wrap Meat
To Your Specifications
OPEN ALL DAY
and EVENINGS till 10 p.m.
2 miles west of Alexandria
on Highway 43
Mrs. Guy Joanette, Prop.


At Your Service !
CIAG CO-OP INSURANCE
For Home, Life, Auto, Commercial
Phone me or drop in:
I will be pleased to help you
FREDERICK LEROUX
RR2, Higway 43, Apple Hill
Tel. 527-5672
48-50c

15% REDUCTION
on trade-in only for a limited time
with a one-year guarantee


Don't forget that we always make repairs with a guarantee of 6 months or 12,000 miles (613) 632-8561
Mon.-Fri. 7.30 a.m. to 7.30 p.m. Saturday 7.30 a.m. to 2 p.m.
HAWKESBURY TRANSMISSION SERVICE
214 Main St. E. Hawkesbury, Ontario

10th ANNUAL CARNIVAL
CANDIDATES and SPONSORS WANTED
Prizes for every contestant, plus
QUEEN: Wins trip for two to Acapulco
(Compliments of Alexandria Travel Agency)
PRINCESSES: Win weekends for two at l'Auberge Richelieu in Montreal
(Compliments of Alexandria Travel Agency)
Cash prizes collected will be given as spending money to Queen and Princesses
To Be Eligible:
—Candidates must be over 14 years and less than 21 years old at time of registration.
—Candidates must sell a minimum of 250 bonhommes
—Closing date for registration, 12 noon, Dec. 18th
—Club Richelieu will accept up to 10 candidates
INTERESTED ?
Contact Richelieus
Paul Poirier 525-3558
Aime Marcoux 525-2859
Denis Vaillancourt 525-3253
Rene Gauthier 525-1899
This ad courtesy of Sauve Real Estate Ltd.
50-1c

ALLEN'S HAWKESBURY
BRANCH OFFICE
IN ALEXANDRIA
MAIN ST. N. TEL. 525-1771
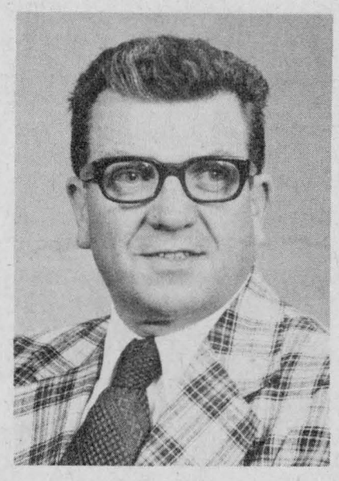
Jean Yves Roy, President and Laurier Seguin Sales Manager take pleasure in announcing the appointment of ROMEO BLAIN as sales representative for Alexandria and district branch.
Romeo invites you to drop in and try any of the fine Chrysler Line of Cars and Trucks
Plymouth
CHRYSLER
Dodge Trucks
SALES/SERVICE
Allen's offers you a good choice of new cars
P.S. Only 17 days to benefit by the sales tax rebate

SPECIAL DISCOUNTS
Till December 31/75
Ford Tractors Equipment
On all hay balers, mower conditionners, forage blowers, 2-4 row corn planters, one side unloader manure spreader, 6 ton wagons and racks
TROTTIER BROS.
Farm Equipment Registered
Hwy 43 Tel. 525-3120

BUTLER
Silage Distributor-Unloader
True 3-Point Suspension
No Drive Drum to Manhandle
No Weights to Adjust
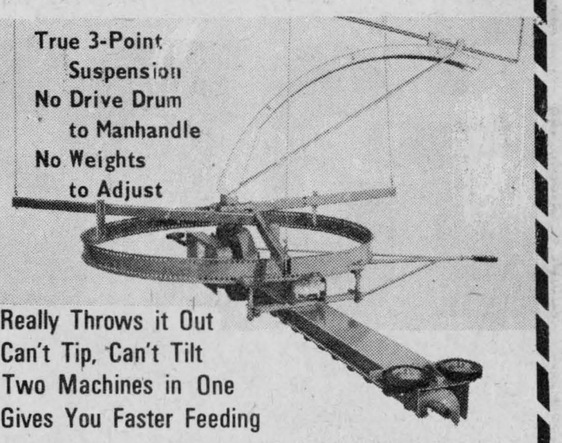
Really Throws it Out
Can't Tip, Can't Tilt
Two Machines in One
Gives You Faster Feeding
Single Chain Conveyor
Slab Silo
Cattle Belt Feeder
Stable Cleaner
YOU CAN COUNT ON US
SILOS L. LAUZON SILOS
Farm Machinery Dealer
57 Kenyon St. Tel. 525-1937

GRAND OPENING
Cathy's Tavern and Dining Lounge
Saturday-Sunday December 13-14
featuring

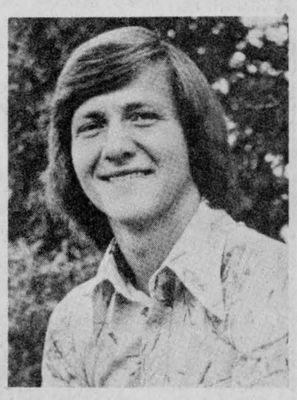
Bruce Golden
THE BRIGADOONS
Starting Monday, December 15
BRUCE GOLDEN DUO
"The Sound of Country"
The dining lounge is available for small parties or banquets.
For information call 347-2312
We Specialize in Fried Chicken and Ribs



If the Prime Minister of Canada came to see us for a new car, we'd give him a fantastic deal

JUST LIKE WE GIVE

ALL OUR CUSTOMERS

Right now we have

A $ MILLION DOLLAR INVENTORY $

of new and used cars and trucks

If you want selection, service and the right price, come and see us now

But hurry !

Come in before DECEMBER 31/75

and

BEAT THE 5% SALES TAX

REBATE DEADLINE

Roy's Garage

(GREEN VALLEY) LTD.

GREEN VALLEY TEL. 525-2300