Inside

Gas war in Alexandria still raging after 15 weeks
Page 3

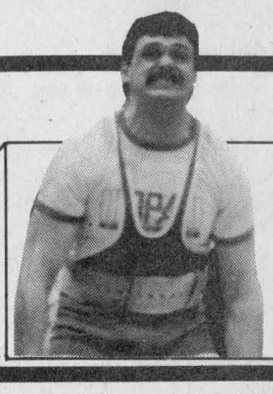

Big weights lifted at annual meet
Page 13

Pro-choice advocates speak out on letters page
Page 5

The Glengarry News

VOL. 97 No. 8 ALEXANDRIA, ONTARIO, WEDNESDAY, FEBRUARY 24, 1988 Single copy 45¢

Main Street fire guts family home

Chimney fire cited cause

A clogged chimney pipe leading from a woodstove is believed to have caused a fire that destroyed a Main Street South home Monday afternoon, leaving a family of five homeless.

Maurice and Sandra Quesnel and their three children of 163 Main St. South lost all of their possessions in the fire, which was called into the Alexandria Fire Department at 3:55 p.m., Monday afternoon.

Some 22 volunteer firefighters from the department responded within minutes of the call, immediately venting the house which was billowing smoke. They worked quickly to prevent flames from breaking out, which could have threatened two neighboring homes closely located on both sides.

In an interview Tuesday morning, Mrs. Quesnel said she had left work at 2:30 p.m. at Alexandria Footwear to take her 3 1/2 year-old daughter Jennifer to the doctors. She said that after picking Jennifer up at the babysitter's, she stopped at the house and made a fire in the woodstove, and then left for the doctor's office.

"I went by (the house) at quarter to four and nothing was going on," Mrs. Quesnel said. After she'd picked up her other two children, Jason, 2 years and Stephanie, six months, and returned to the house, she saw the trucks and the firefighters.

Her husband Maurice was tracked down in Montreal, where he was to pick up a load for the GE (Hawkesbury) trucking company, and was notified of the incident.

Probable cause of the fire, Mrs. Quesnel said, was the build-up of creosote in the chimney pipe leading from the woodstove. She'd been told that, during severe weather variations which the area has been experiencing lately, build-ups of soot and creosote can be accelerated, especially when fires are allowed to burn out and then are re-started.

She said it has "not been very long" since the chimney was last cleaned out.

Damage to the house was caused mainly by smoke. There were few flames that could be seen.

In addition to the family's material possessions, the family dog perished in the fire, though firefighters rescued the cat.



Firefighters were able to rescue the family cat from the smouldering house.

Mrs. Quesnel said the house was fully insured.

The family was staying temporarily with Mr. Quesnel's brother in Green Valley but had "no plans" for accommodations later in the week.

Firefighters fought the blaze from Main Street, which required the re-routing of the busy Hwy. 34 north and south-bound traffic by Alexandria police.

The Quesnels are in need of clothing for themselves and their children. Any donations may be left at *The Glengarry News* office at 3 Main Street betwen 9 a.m. to 5 p.m., Monday to Friday.

All monetary donations as well may be left at *The News*, where receipts will be issued.

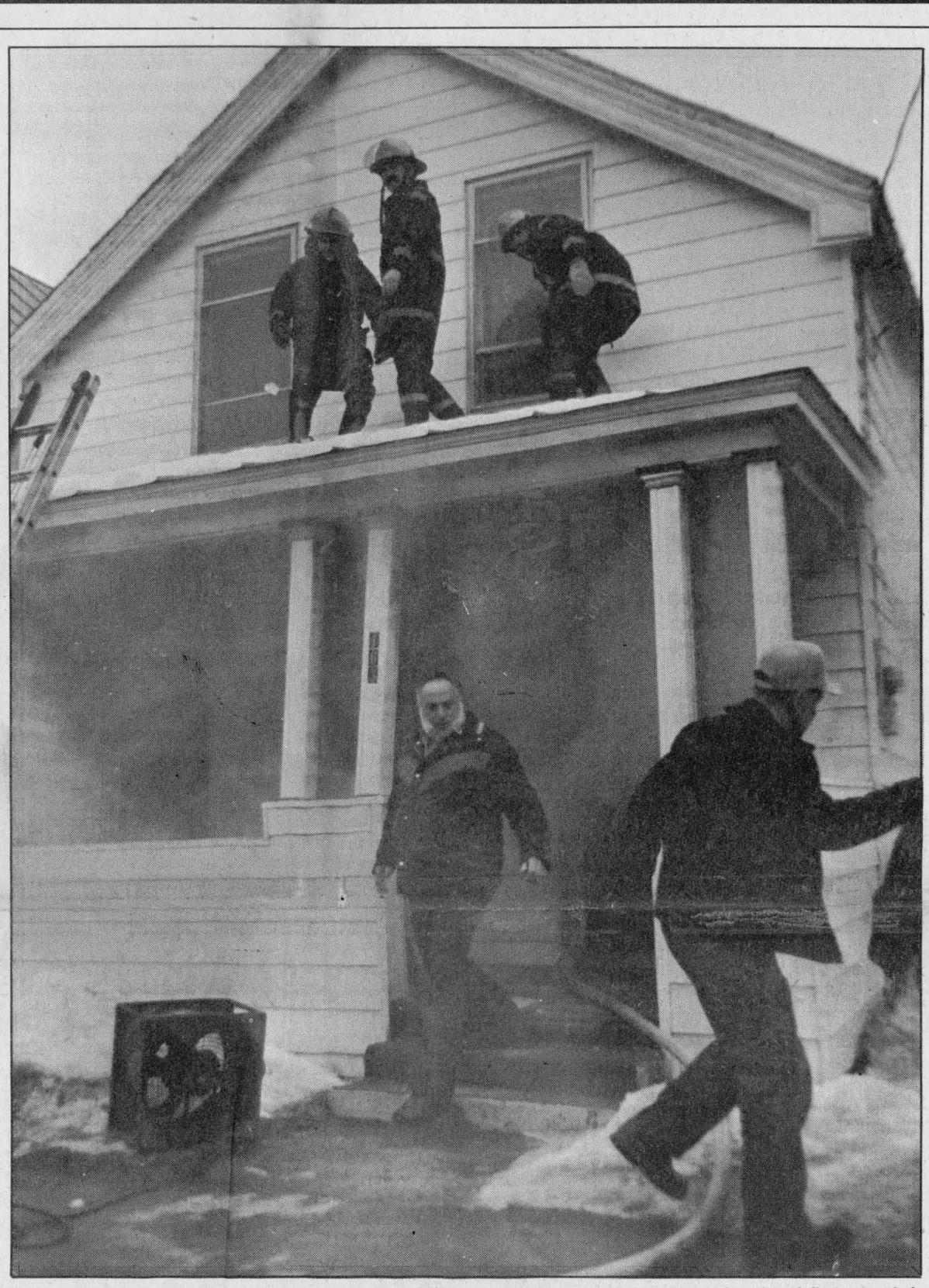

Alexandria firefighters rush to run hoses into the Quesnel house at 163 Main Street Monday afternoon, during a fire which largely destroyed the house and its contents. A family of five was left homeless as a result.

Staff photo — Joe Banks

Phone call didn't get through in time

Failure to reach the fire department while calling from a burning house may have cost a Lancaster Township man his home.

Ivan Lalonde, of Lot 26, Conc. 4, called the Lancaster Village Fire Department from his home about 10:15 a.m., Feb. 16, after he spotted smoke pouring from the wall surrounding a stove pipe of a wood furnace in his basement. The phone rang at the fire station, but when firefighters answered, the line went dead.

According to Fire Chief Gene Picard, the phone line at Mr. Lalonde's home probably burned, but the connection between the two locations did not cut off, leaving the fire department's phone line open and unable to receive calls.

Mr. Lalonde went to a neighboring house to place the call but was unable to get through to the Lancaster Village department and called the operator, who alerted the Williamstown Fire Department.

And though Lancaster Township is out of its jurisdiction, Williamstown responded. But it was already too late; when firefighters arrived, the house was engulfed in flames.

Lancaster OPP called Lancaster

(Continued on Page 2)

OPP set to pull acting chief out

by Lesley Cadham
***News* editor**

The Solicitor General has informed the Town of Alexandria that the services of acting police chief, OPP Corporal Don Eastop, will be withdrawn from the town as of July 1.

The Alexandria Police Department has been without its own chief since about 1979. At that time, the town exercised its right to ask for an OPP corporal to temporarily act as police chief.

That "temporary measure" stretched into an eight-year loan, says Mayor J. P. Touchette, who is also Alexandria's police commissioner.

OPP Cpl. Don Eastop, who has been on loan from the Long Sault detachment since November 1985, is the third corporal to be acting chief in Alexandria.

"They (OPP) were doing an excellent job and were supplied to the town, by the province at no cost," explained Mayor Touchette when asked why a permanent chief was not hired sooner.

But in a Jan. 28 letter to the mayor, Deputy Solicitor General J. D. Takach wrote, "I think your municipality has been treated generously over the past eight years and we are providing sufficient notice for you to recruit and hire a suitable chief of police."

During a recent council meeting, the mayor said, "We should be thankful for what we have received and take it from there."

And on Feb. 19, he said plans are to deal "with the powers that be" to obtain an OPP detachment for Alexandria. He said "it's a question of justice," and that "everyone else is getting free policing."

Alexandria has had its own police force for over 30 years and the mayor says he has been endeavoring to bring the OPP into town for the last 10. But he says his attempts were thwarted by the Solicitor General's financial constraints and by a change in provincial government in 1985.

He called the decision to bring in OPP or hire a permanent police chief and keep the Alexandria Police Department the "last hurrah."

He also said that if the OPP do come to Alexandria, he will make it clear he wants to retain the four men who are currently officers of the Alexandria force.

Cpl. Eastop, in an interview Feb. 16, said he feels "a little remorse" about leaving Alexandria.

"I've enjoyed my stay . . . it was a challenge," he said, adding that he was only supposed to stay for one year, but volunteered to remain longer.

Cpl. Eastop will return to the Long Sault detachment no later than July, to his role as shift supervisor; similar to duties he carried out in Alexandria.

"The OPP are out of here," he said.

Labor relations board hears details of Mount Carmel firings

A legal battle involving eight employees who were fired from Mount Carmel House in September remains in limbo.

Lawyers representing the employees and management at Mount Carmel House, a drug and alcohol treatment centre located in St. Raphael's, presented evidence at a hearing convened by the Ontario Labor Relations Board in Cornwall on Friday (Feb. 19).

The hearing was called after an officer with the labor relations board completed ongoing discussions with the workers and Mount Carmel House officials.

Nelson Roland, lawyer for the workers, said Tuesday that the day-long hearing netted testimony from both sides.

The supervisors were dismissed just weeks after they walked off their jobs to protest that they had not been informed an AIDS carrier was being treated at the facility.

Mr. Roland, who is pushing for reinstatement and back pay for the employees, said he is "really not sure" what the next step is and said the matter is still in the hands of the labor relations board for judgment.

He would not comment on any testimony that was presented at the

(Continued on Page 2)

Bill could mean reduced representation on board for rural areas

by Peter Conway,
Senior reporter

A provincial bill aimed at reflecting population shifts could mean a reduced number of trustees representing the rural areas served by the SD&G County Board of Education.

The bill, which has received first reading at Queen's Park and is expected to be passed before the municipal elections in November, will probably mean urban centres will gain in representation, while rural townships will lose.

It will also mean that Cornwall's English representation on the county board will double from three to six seats, while the rural areas will have their representation cut from eight to six.

In all, there are 15 trustees currently on the board — 11 anglophones, three francophones and one Mohawk.

Exact shifts, however, will not be determined until after enumeration for next fall's municipal election.

SD&G County Board of Education chairman Joe Gunn, said the proposed change in distribution is long overdue.

"I think it is about time trustee distribution changed because city trustees have always been a small minority. It is a big school board and a city the size of Cornwall could use another trustee," Mr. Gunn says.

Mr. Gunn says he is not sure what rural areas will lose trustees.

Seats are now distributed on the basis of residential assessment, which tends to tilt school boards in favor of rural areas, because farm assessment is included in the calculations, but the urban commercial and industrial tax base is not.

Sam McLeod of Martintown, a trustee with the SD&G board since its inception in 1969, says he will go along with the new proposal for distribution of trustees, only because of the "democratic system.."

"I suppose it is the democratic system and if it has to be that way, so be it," says Mr. McLeod, a trustee for 35 years in the educational system. "Some of the rural trustees will be disappointed I'm sure."

Mr. McLeod is worried that with the loss of rural trustees on the board, rural people may not get proper representation.

"The current system has worked and some trustees already have a large area to look after. If there is a loss of rural trustees, it may be difficult for them to look after the rural areas down the road. That may mean that rural people might not get proper representation on the board," he says.

Rosaire Leger, the SD&G Board of Education director, who recently announced his retirement, says making school board representation reflect population is a "tough issue."

"I guess the change reflects the times. Our province has become more concentrated in urban areas and you want to be fair to everyone. It is difficult to represent people through a large geographical area. It appears now that there will be a shift from the country to the city," says Mr. Leger.

Mr. Gunn says Ontario is the only province in which school boards are not reflected by population. He adds that people in the educational system have been fighting for a change for about 15 years.

"Right now, I do not believe it is fair representation and I am sure the rural trustees will argue they have large areas to cover. We must remember representation by population is the only fair method of representation," says Mr. Gunn.

Separate board sets up committee

The SD&G Roman Catholic Separate School Board now consists of 14 trustees — seven anglophones and seven francophones. The new legislation could also affect the separate school board.

Rejean Clermont, assistant secretary on the board, says a committee has been formed to discuss the

(Continued on Page 2)

Alexandria Copy Cup

The Save the Train committee will hold another meeting, tomorrow night (Thursday) at Alexandria town hall. Members encourage the public to attend; after all the train is a public service and if the line is closed down, it will affect everybody. Program your VCRs to tape Cheers and Night Court and trudge on down to the town hall; it can't hurt and it sure could help.

* * *

Bill (Osie) Villeneuve, co-owner of the Sports Bar and Grill will be heading west, Thursday, to witness events at the Olympics in Calgary. The lucky fellow will go as a guest of his brother James and Labbatt's Brewery. Some people have all the luck!

* * *

Roxanne's Fitness is sponsoring ''Aerobics for Herat,'' Tuesday night (March 1.) The activity will be taking place at the Glengarry Sports Palace and proceeds will go toward the Heart and Stroke Foundation. Roxanne says over 80 people have already joined and the original goal of $2,000 should be far exceeded. **Hazel McDonald** and **Marilyn Lajoie** will be guest speakers and **Mayor J. P. Touchette** will open the event.

It will run from 7-10 p.m.

* * *

A St. Valentine's Day party was held at La Fraternite hall and atended by a large crowd of young and old sweethearts. **Florence** and **Omer Claude** provided the music and organized the program. President **Girard Roy** welcomed all and the queen was **Bernadette Kelly**; Valentine king was **Aurele Girard.** Songsters were **Lucille Levert, Gyslaine Menard, Cecile Cuirrier, Lucille Desjardins, Rene and Aline Menard, Lucille Lafontaine, Germaine Vaillancourt, Wilfred Cuirrier, Mr. White** and **Mrs. Campeau.** The violinists were **Lionel Glaude, Alphonse Bourbonnais** and pianists were **Therese Seguin** and **Lucille Lafontaine.** The accordian was played by **Evarist Decoeur** and **Girard Jean,** with his son at the guitar. The evening was hosted by **Therese** and **Lorenzo Seguin.**

* * *

Captain **Bruce Marr** and Second Lieutenant **Harold Shipton** of 379 Glengarry Air Cadet Squadron are now qualified cross-country ski instructors. The two attended weekend courses at CFB Petawawa.

Squadron Commanding Officer **Reg Cooke** is hoping the weather will co-operate so that a field exercise on skis can be arranged for cadets.

This weekend, (Feb. 26, 27 and 29) first aid, swim and range competitions will be held at CFB Trenton. About 15 cadets from 379 Squadron will be attending with **Lt. Shipton** and **Colleen Levesque** in charge of the contingent.

* * *

The Anglican services, held at the Winter Chapel of St. Finnan's Cathedral will now be held Sunday afternoons at 2:30 p.m. instead of 7:30 p.m. **Father Peter Crosby** feels this new time will be more convenient for his parishioners, particularly children, seniors and rural residents, who may find it hard to attend the later services. Father Peter is very pleased and greatly encouraged by the warm Ecumenical spirit shown by **Father D. B. McDougald,** his parishioners and the people of Alexandria.

Correction

In a story on page 3 of the Feb. 17 issue of *The News*, headlined ''Man escapes injuries,'' it should have stated that Randy Picher and Danny Plourde were both driving their vehicles east on the third concession, five miles east of Hwy. 34.

Mr. Picher's vehicle came over a hill and went through a snow drift. When he braked, the vehicle slid sideways across the road. Mr. Plourde then collided with the Picher vehicle.

In addition, Mr. Picher was driving a 1982 Honda, while Mr. Plourde's vehicle was a 1982 Chevrolet.

The original story was based upon information submitted by Lancaster OPP. We regret any inconvenience which may have been caused by last week's story.

Bill could mean...

(Continued from Page 1)

new provincial bill and how it might affect its trustee representation in the future.

''If the proposed bill is passed, this will change the criteria as far as trustee representation is concerned. I think the new bill is a step in the right direction from what I can gather. Right now, I think the general opinion is that most trustees are in favor of it,'' says Mr. Clement.

Jean-Marc Boisvenue, who is starting his fifth year as a trustee in the Roman Catholic Separate School Board, has no qualms about changing the way school board representation is determined, just as long as everyone is treated fairly.

''We don't have anything concrete right now, but I would like to see the bill reflect the present trustee representation. The only thing we want to see in the final analysis is that all francophones and anglophones have proper representation in the three counties,'' says Mr. Boisvenue.

''We have about 4,500 francophones and about 4,200 anglophones. To me, this reflects a solid representation of our schools,'' he added.

Mr. Boisvenue says he is not sure at present if the new legislation will affect FLEC (French Language Education Council). There are currently seven FLEC members on the separate school board.

There are presently three FLEC members on the county board and with the new legislation, the number could change or remain the same.

The bill was introduced following an extensive review by a committee of provincial officials and school trustees, which had the support, in principle, of Ontario's five trustee associations.

Labor relations board...

(Continued from Page 1)

hearing, which was closed to the press and the public. He said he didn't know when a decision would be rendered.

Lynn Harnden, lawyer for the Mount Carmel House management, could not be reached for comment in time for Tuesday's deadline.

Mr. Roland, who works for the Toronto law firm of Cornish and Associates, filed a complaint with the labor relations board on Nov. 21.

The firm is claiming the workers were wrongfully dismissed under the Occupational Health and Safety Act.

Phone call didn't get through

(Continued from Page 1)

firefighters, who arrived on the scene about 30 minutes after the first call was received.

Mr. Picard says the fire was well out of control by the time his men arrived, and though plenty of water was available, from a swimming pool near the house and nearby creek, the house could not be saved. The loss was total.

He also said that perhaps firefighters could have done more to salvage the home if the first call had not been thwarted, but he had no way of knowing where the call had come from because he never had a chance to talk to Mr. Lalonde before the line went dead.

Twelve men from Lancaster Village and 12 from Williamstown responded to the fire. Williamstown firefighters stayed on the scene for a couple of hours to aid the Lancaster department which fought the blaze for about six hours.

And Lancaster firefighters were forced to return to the Lalonde's home the following morning after a neighbour reported that the fire had rekindled. Mr. Picard said he was concerned about the possibility that a nearby gas tank and utility shed would ignite.

Mr. Lalonde, his wife Carol and son Mike, 13, have been staying at a cottage at McLaughlin's Point.

A benefit dance will be held, March 5, at the McDougall Hall on Oak Street in Lancaster. Doors open at 9 p.m. and donations will be accepted in lieu of an admission fee.

February is Heart and Stroke Month in Canada

ALEXANDRIA OPTICAL LTD.

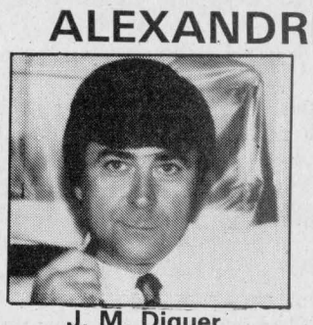

J. M. Diguer
C.C.L.F. (M) O.C.L.A.

Complete Optical Service

- Select from over 500 fashion frames on display
- Binoculars, Telescopes, Sunglasses, Magnifiers of all types
- Full range of Optical Accessories
- Eyeglasses and Contact Lenses expertly fitted

Alexandria Optical Ltd.

''Where care and service make the difference''

Hours: Mon.-Thurs., 9-5:30; Fri., 9-7; Sat., 9-12 noon

Amp arking - Nous sommes bilingue

Lochiel St. W Alexanria 525-4340

LUCKY DOLLAR

Green Valley, Ont. 525-3081

Mary Miles Side sliced Bacon 500 g 1.89



Canada No. 1 Tomotoes 59¢ lb. 1.30 kg



Fresh pork Sideribs 1.79 lb. 3.95 kg



USA. Canada No. 1 Cauliflower 1.49

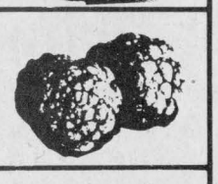

Mapleleaf Golden Fry Sausages 500 g 2.29



Canada Fancy McIntosh Apples 3 lbs. 1.89



Fresh, backs attached Chicken Legs 79¢ lb. 1.74 kg



Canada No. 1 Cooking Onions 2 lbs. 79¢



Fresh ground Lean ground Beef 1.99 lb. 4.38 kg



USA Radishes 16 oz. pkg 69¢



Southern Grove Orange Juice 12 oz. 99¢

Betty Crocker Super Moist White Cake Mix 510 g 99¢

Campbell's Cream of Chicken Soup 10 oz. 59¢

Lipton Soup Green peas 4 pack 99¢

Delmonte Fancy peas Peas & Carrots 14 oz. 79¢ ea.

Prices in effect until store closing Sat., Feb. 27/88.
We reserve the right to limit quantities.

Bring a little sun into your life

Look better, feel better with a golden suntan year-round

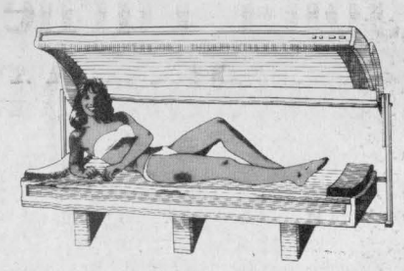

35UVA lamps

Come and realize the therapeutic effects of the sun. Tanning not only makes you feel good but it also helps treat acne, psoriasis, rheumatism and muscular discomforts.

See you soon.

SALON DENYSE

''Suntanning and Family Haircare''

52 Main St. S. Alexandria 525-1037

8-1c

THE BOOTIQUE

is changing hands

and will be

CLOSED

from

Mon., Feb. 29 to Thurs., Mar. 3

Watch the news for our upcoming

Grand Opening

THE BOOTIQUE

25 Main St. South, Alexandria 525-2934

Super Specials at Your Family Pharmacy

DID YOU KNOW



That we offer 10% discount for our senior citizens*

Such as...

- Health and beauty items
- Over-the counter medication
- Photofinishing
- What we don't have in stock we'll order for you

*Except prescriptions, tobacco and items on special

GLENGARRY PHARMACY

Safwat Milad Pharmacy Ltd.
14 Main St., N., Alexandria
525-3882

MOVING SALE

Come In & Make An Offer On All Camera Equipment & Frames

Until March 1st

We'll continue to do wedding & family portraits at your home or at our

''NEW'' STUDIO

PHOTO MELANIE

28 Main St., N. Alexandria 525-1165

(Gilles Martin, Prop.)

FREE INSTALLATION



Nobody Knows Your GM Exhaust System Better Than Your GM Dealer

GM TARGET EXHAUST mufflers and exhaust system accessories are your assurance of reliable, quality parts for your GM vehicle. So when it comes time to replace your muffler or other exhaust system parts, insist on GM TARGET EXHAUST parts.

And because nobody knows your GM vehicle better than we do, you can always count on top level, professional service from our GM TARGET EXHAUST specialists.

GM TARGET EXHAUST

Nobody knows your GM vehicle better than your GM Dealer

Guaranteed Service
Guaranteed GM Parts
Guaranteed Price

CHEV-OLDS TITLEY ALEXANDRIA, ONT.

PARTS & SERVICE DEPARTMENT

Hwy. 34, South Alexandria 525-1480, 347-2436

8-2c

The Glengarry Scene

Highway murder suspects arrested

Two Verdun men have been charged in connection with last September's grisly murder of a Hawkesbury man whose dismembered body was found on Hwy. 417 near Vankleek Hill, about 75 kilometres east of Ottawa.

A lengthy investigation, conducted jointly by officers from both Montreal Urban Community Police and Hawkesbury Ontario Provincial Police, culminated in the arrest of David Thurston, 26, of 279 3rd Ave., and Robert Dufour, 20, of 353 6th Ave., both of Verdun, Sunday evening.

Both men have been charged with the second degree murder of Gerard Theriault, 36.

The men made an appearance at L'Orignal Provincial Court yesterday (Tuesday). Their case was remanded until this Monday.

No plea was entered Tuesday and both men remain in custody.

The men were arrested in their homes late Sunday evening.

Const. Andy Brennan, community services officer with Hawkesbury OPP, said the motive in the murder appears to be robbery.

The body had been stripped nude and dumped on the highway. It was run over several times by passing motorists, and had to be identified through fingerprints and a tatoo on his arm.

His van, a 1986 Ford Aerostar, was found on 3rd Ave. in Verdun two days after his body was discovered.

Const. Brennan said the recovery of the van rendered several clues to police.

"We also ran the Crimestoppers program in the Montreal area," he said, adding that this resulted in several anonymous phone calls to police. Crimestoppers is a plan whereby police solicit help in solving cases through the help of the media, which broadcasts the known details of the case.

Mr. Theriault, a known homosexual, had gone to a Pink Floyd concert in Montreal, and the van he had driven there was the one found in Verdun, a municipality located just south of Montreal. He was not known to have any friends from that area.

The investigation continues.

Gas war still raging in town

The gas war in Alexandria is still raging as the fight between local service stations to maintain the lowest fuel prices enters its 15th week.

Of the nine stations in Alexandria, five have joined in the gas war with prices ranging from 35.3¢ to 39.9¢ per litre, on Monday.

The war erupted in late November when Cango Service Station decreased its cost of gasoline by 2¢ per litre to match Top Valu Mart's price. On Jan. 5, prices jumped back up from 35.5¢ to 47.9¢, after Top Valu received a call from head office instructing owners Henry and Joanne Ladouceur to increase the cost. Since then, prices have continued to decrease 2¢ per day.

Mr. and Mrs. Ladouceur said since the station is a self-serve, they are entitled to sell gas 2¢ cheaper than a full-service station.

It seemed the gas war was finally over Feb. 18, when the Ladouceurs received a call from head office to increase fuel costs to 45.9¢ per litre. However, Mrs. Ladouceur said Monday, the company advised them the following day to lower their price again.

Cango Manager Pierre Deschamps, when interviewed Feb. 16, said he will continue to compete with Top Valu for the same price. Gasoline at Cango is presently selling for 35.3¢, however, Mr. Deschamps said that once Top Valu increases its prices, he will do the same.

"We have to continue to compete because we can't afford to lose our customers," he said.

Daniel Theoret, owner of Daniel's Gas Bar located just outside Alexandria, has also lowered his price to 35.5¢ per litre.

"Profits are down to half since this gas war started. The volume of customers may be up but that doesn't compensate for the loss in profits," Mr. Theoret said, Feb. 16.

He said that on weekends, the volume of customers increases by as much as 75 per cent.

"Most of them are coming from the Quebec border and they bring five-gallon tanks with them too. Nobody leaves without filling up in Alexandria first," he added.

Aline Hebert, co-manager of Gareau's Sunoco, said Monday, she will not be able to lower fuel prices until the station receives a discount from head office.

"During the last gas war we sold our gas for less than it was costing us. It only lasted for one day because we just couldn't keep the prices down, we would have been losing too much."

Sunoco is selling its gas for 42.9¢ per litre. Ms. Hebert said this gas war has not had a dramatic effect on business like the previous one.

"I think people may be getting a little fed up looking for the cheapest price," she said.

Town police investigating theft from car

Alexandria police are investigating a theft from a vehicle which occurred outside of an Alexandria residence sometime Friday night or Saturday morning.

A thief walked off with a red leather bag from Brian Clinton's vehicle, which was parked in his driveway.

Stolen were curling gloves and shoes and a track suit. The approximate value of the merchandise is $100.

Mr. Clinton, who lives at 97 Catherine St. E., reported the theft to Alexandria police Monday morning.

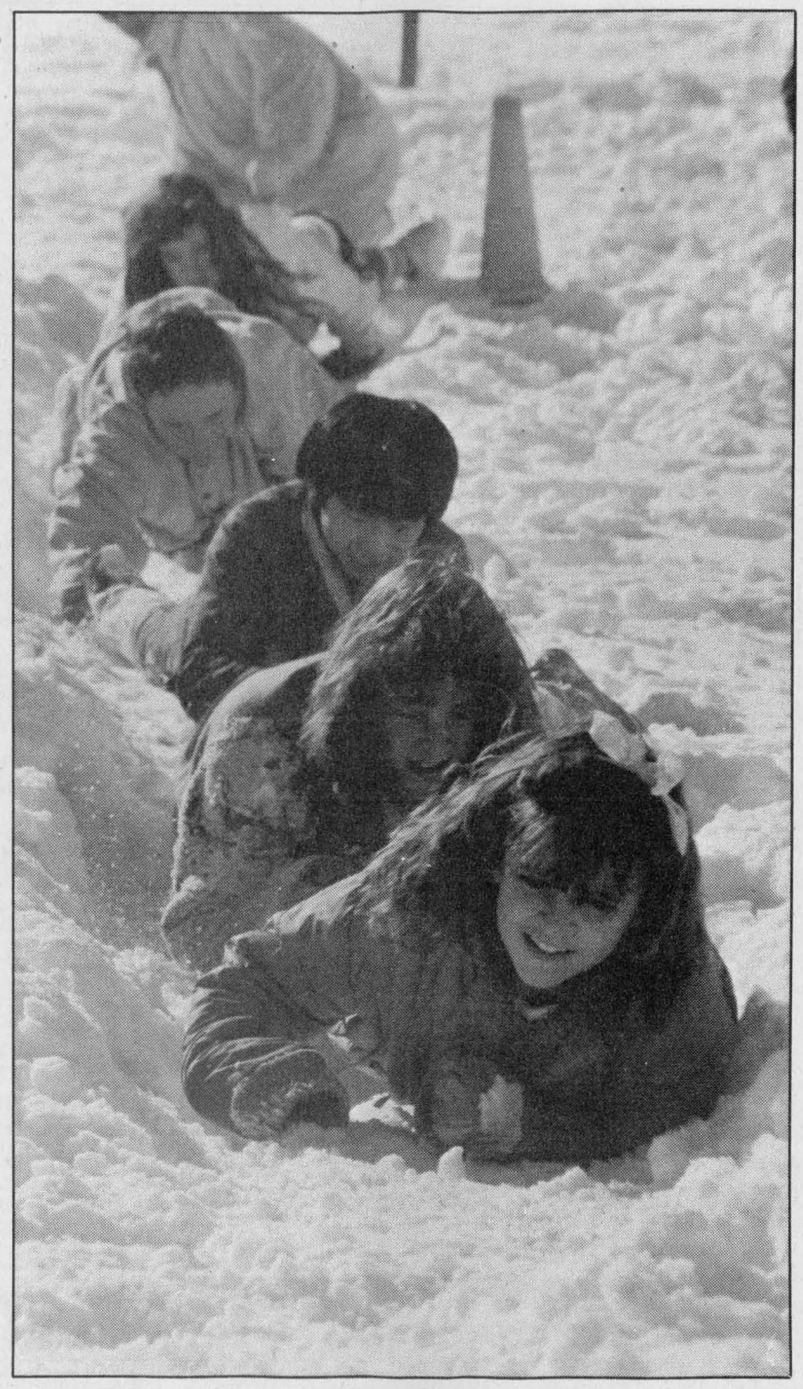

Just worming along

Snow tunnelling was part of last week's Olympic activities which took place at Alexander School in Alexandria, and judging by the looks on the faces of these students, the mood was lighter than those experienced by the atheltes at the Calgary Games. From front to back, are Chantal Cote, Joy Alexakis, Vincent Fong, Mathias Mader and Joanne Brunet.

John Turner coming to riding March 21

Federal Opposition Leader John Turner will be the guest speaker at the Glengarry-Prescott-Russell Liberal Association Nomination meeting to be held at the St. Isidore de Prescott arena on Monday, March 21.

MP Don Boudria said Mr. Turner's visit will be the first time in over 10 years a former or current Prime Minister will have visited the riding. In 1977, Pierre Trudeau visited the riding.

In seeking a renewal of support from the local riding association, Mr. Boudria said he is calling upon all "Liberals of Glengarry-Prescott-Russell for their support as I seek the Liberal nomination for a second term in Parliament.

"The presence of John Turner at this meeting will make this meeting a true memorable event."

All qualifying members of the association enrolled on the membership list on or prior to the cut-off date of Feb. 20 will be eligible to vote. A cut-off date for selling memberships will take place on Feb. 20 at 1468 Laurier Street in Rockland at 7 p.m.

Mr. Boudria said several Liberal MPs and senators will be present at the meeting.

The meeting is to be held at the St. Isidore de Prescott Arena on Monday, March 21st at 7 p.m.

Maxville fire dept. has to buy $3,300 encoder

by Sybil Carello
***News* correspondent**

Maxville's Volunteer Fire Department will have to spend $3,300 for a second telephone communications encoder to replace the current one which is only about 65 per cent efficient.

And new antennas or higher towers will not solve the problem said Motorovla spokesperson, David Bailey, at last Wednesdya night's council meeting. The inadequate power coverage between Apple Hill and Maxville was blamed on "rolling hills and the lay of the land."

Mr. Bailey recommended a second encoder be set up in Apple Hill. He told council there were "other solutions" but added, a second encoder was the quickest and "least expensive" solution.

Calls to the Apple Hill and Maxville fire departments go directly to Alexandria Telephone Answering Service on the same telephone line and then are directed to the appropriate base.

Counc. Dale Munro, disheartened because the department "will have to duplicate the system", was also concerned that Zeetron, the recommended system, "might not be compatible" if the department goes to the SD&G county-wide communication system, proposed for a later date.

Mr. Bailey said he would check with Ed Hiscoe from the Ontario Fire Marshall's office.

Counc. Dave Munro wanted to know how the Zeetron could be checked for compatibility if no one knew what system the counties planned on using. Maxville Reeve George Currier said the possibility of a county-wide system had been discussed at counties council, but as yet, nothing has been decided.

The Zeetron was recommended over the $4,400 Motex 100 system presently in place because of the shorter delivery time — three to four weeks — compared with nine to 12 weeks.

But still, Mr. Currier worried about what the department would do in the meantime.

"When we bought this (system) it was supposed to work... This is like buying a car with no motor in it."

"Unfortunately, with radio frequency, there's no 100 per cent guarantee" replied Mr. Bailey. Maxville's base station, he added, is old and only generating 15 Watts compared to Apple Hill's 30. He estimated a new 30 Watt base station would cost about $5,000.

The department receives about 15 fire calls each year.

Mr. Bailey told council that an encoder is just a way of translating a phone line to a radio wave. "It's not a power source, just a translation source."

Council was concerned that the new system might also not work efficiently.

"All we're promising," said Mr. Bailey "is that it will do what the present Motex is doing."

He assured council the system would be delivered by the middle of March.

Charlottenburgh plan may be 'first ever'

by Sue Harrington,
***News* Correspondent**

A "first ever" solution to Charlottenburgh's septage waste problems may soon be forthcoming following receipt of correspondence from the Ministry of the Environment, Charlottenburgh's Administrator Jay Currier told council, Wednesday.

According to Mr. Currier, the ministry has agreed to offer a grant of 85 per cent to cover the cost of an experimental project which would allow the townships of Charlottenburgh and Lancaster to set up a municipally-owned waste disposal site somewhere within the townships.

"To the best of my knowledge, no similar arrangement has been proposed or undertaken anywhere in Ontario," said Mr. Currier.

In a report to council, Mr. Currier said that the project is viewed by the ministry as having "two components:" The first is the preliminary engineering and environmental assessment component while the second is the development of capital works for receiving and treating septage waste.

The ministry has offered to provide grants for both components with the initial estimate for the first being $75,000.

The letter from the ministry indicates that while the proposed sewage lagoon site in Green Valley is a possibility for the project, "other suitable alternative sites would not be ruled out."

At the present time, Charlottenburgh has an agreement with the City of Cornwall, which allows the township to dump at the city's sewage treatment plant. The agreement, which was to have terminated in 1987, was extended by the city to allow Charlottenburgh to investigate various solutions to its waste problems.

The ministry estimates that "the process of environmental assessment, public participation and engineering design" will be lengthy. And completion of a septage disposal facility should not be expected before 1990, the ministry noted.

The ministry also proposes that the services of A. J. Graham Engineering Ltd., consultants for the Green Valley project, be retained to conduct the preliminary engineering and environmental assessment component of the project.

Mr. Currier and members of council praised the ministry for its rapid reply to Charlottenburgh's brief submitted in June, in which funds for the municipally owned lagoon were requested.

"The ministry of the environment has treated us very well on this," said Reeve Morgan Major.

"It is also an excellent level of funding," added Deputy-Reeve Bob Roth.

Meanwhile, an application by a private hauler to rezone land off the Glen Road in order to establish his own lagoon has been referred to the Ontario Municipal Board (OMB) for a hearing.

Charlottenburgh briefs

The two regular meetings of Charlottenburgh Township Council were combined into one session, held Feb. 17 at the township hall in Williamstown. The following are items dealt with by council.

Counties say no to sharing costs

A request by Charlottenburgh Council that the United Counties share half of the cost of the installation of flashing lights at the intersection of County Road 27 and the Glen Road, was quashed by the Counties.

In a letter to Charlottenburgh's Administrator Jay Currier, County Engineer D. J. McDonald stated, "The Counties do not install or assist in the installation of flashing caution lights. This has been, and continues to be, the counties' practice."

Councillor Ross suggested Charlottenburgh's representatives on Counties Council — Mr. Major and Mr. Roth — could pressure council, and added, "Maybe the counties should decide to change their so-called practice."

The intersection was the site of a fatal two-vehicle collision last May.

Application for licence made

Application has been made to the Liquor Licence Board of Ontario for a Dining Lounge Licence for T. Jardin, located at RR1 Summerstown.

Noting that the applicants had yet to have their application for re-zoning accepted by the township, Councillor Ross wondered why the owners, Ilona and Thomas Boros, and Janis and Rita Landovskis were making application at this time.

Not much interest

According to Councillor Carol-Ann Ross, residents of Charlottenburgh did not show much interest in the series of public meetings held Feb. 9 and 10 to explain the nature of the township's Recreation Master Plan Study. Despite widespread distribution of flyers informing residents of the meetings, only about 12-15 people attended. Private meetings with consultants are currently taking place.

Remuneration for meetings

Councillor Ross inquired whether members of the Recreation Master Plan Study group would be paid the per diem rate, or whether their service was voluntary.

Reeve Morgan Major said, "Give them the going rate for meetings; just add it to the recreation funding budget."

The "going rate" is $40 per meeting.

Grass cutting to be tendered again

Council's decision last year to tender for township grass cutting services will be repeated in 1988. Councillor Larry Gordon commented, "Things were good last year; we are getting requests from interested parties for this year already."

Glen-Stor-Dun Lodge

Saying the "whole thing could be made into a Monty Python movie, "Deputy-Reeve Bob Roth reported to council on the "ongoing saga of the Glen-Stor-Dun Lodge."

According to Mr. Roth, the decision by the Ministry of Community and Social Services to turn down Counties Council's choice of property in Williamsburg Township as a site for a proposed replacement for the home for the elderly, was a decision Charlottenburgh Council made a year ago.

"It's very clear now that we have to work with the city," said Mr. Roth, adding he hoped the decision will be made to "call the Lodge the site and get on with it."

Gray's Creek Marina

A news release from the Raisin Region Conservation Authority states that the authority "is pleased to be able once again to provide marina services to the public."

The 100 slip marina had previously been operated by Gray's Creek Marina Reg'd.

Citing that tendering the operations "was not cost-saving by any stretch of the imagination," Deputy-Reeve Roth, Charlottenburgh's representative on the authority, said that there had been "difficulties in getting lease payments from previous operators."

"There were no complaints when the Authority ran it," said Mr. Roth.

New appointment

Donald Derry will serve on the Planning Advisory Committee as a lay member, bringing the Committee's membership up to six.

Other members include councillors Gordon and Ross, Ray Howes, Barbara Gale and G. R. McGowan.

Lancaster briefs

The regular meeting of Lancaster Township council was held at the township office in North Lancaster, Wednesday, Feb. 17. The following are items dealt with by council.

Inquire about grants for pool

A two-woman delegation endeavoring to obtain an outdoor swimming pool for Alexandria has asked council to check into the possibility of obtaining provincial or federal grants to assist in the project. The women reasoned that residents of the surrounding municipalities would also use the facility.

Suzanne Carriere of Alexandria and Jocelyne Brunet of Glen Norman Road in Lancaster Township told councillors, Alexandria Lake is not safe for swimming.

"If an outdoor pool was constructed, people would not have to swim in a polluted lake," Mrs. Brunet said.

The delegation attended the Feb. 9 Alexandria town council meeting and their request for construction spurred town council to conduct a feasibility study. And Mrs. Brunet said they recently approached Lochiel Township council with the request and she said she was encouraged by its response.

Reeve Bernie McDonell, however, says council won't look into the possibility of grants at the present time.

"We'll just have to wait and see what happens with this feasibility study."

Animal control officer hired

Lancaster Township has hired Paul Villeneuve to be its new animal control officer. Mr. Villeneuve, who lives on the 10th concession in the township, was selected from among five applicants.

Donations to Rebels, seniors

Council approved a $100 donation for the Char-Lan Rebels of the Eastern Ontario Junior B Hockey League.

Also approved was a $50 donation to the Brown House Circle, a senior citizens club which was recently formed in St. Raphael's.

Editorials/Opinion

No such thing as being too careful

Last Monday's fire which destroyed the home of a family of five on Main Street in Alexandria is a terrible reminder that, despite great strides made in fire prevention standards and the first-class abilities, equipment and men of the local volunteer fire department, fires will continue to destroy homes and disrupt lives — and sometimes only minutes away from the firehall.

It also indicates that homeowners with woodburning stoves must take extra precautions this winter as the result of the unpredictable weather variations we've been experiencing.

That sounds unusual, but wood stove experts warn that continual lighting and extinguishing of fires in woodburning stoves can accelerate the build-up of creosote on the inside of the pipes which vent the heat from the stove.

As the build-up continues, the pipes will burn and radiate great heat, eventually to the point where it begins to catch onto surrounding framing or insulation.

If caught in time, such ''chimney fires'' can be extinguished by the fire department relatively quickly and simply. If not, the entire house is in danger of being destroyed, as the Quesnels found out, Monday.

Owners of wood stoves should have their chimneys and stove pipes inspected by a proper expert at this time of year, and, if the need is there, have them thoroughly cleaned out. They should be done again in the spring and the fall, as well.

And though they would not have helped in the case of the Quesnels, smoke detectors are a must in every house, wood stoves or none.

There's no such thing as being too careful when it comes to dealing with fire and its consequences.

A swimming pool can and should be built

Does Alexandria need a community swimming pool?

According to at least two parents who bothered to bother town council about the matter, it does. And they are looking for others to help them get one.

Their wish is understandable and justified. This is a recreational issue that cannot be pooh-poohed by those who see only the negative sides of such a project. The question of a swimming pool has lasted long enough in the minds of more than a few people in the community over the last 10 years, and it needs to be addressed properly and directly.

A swimming pool didn't prove to be a viable project for the Alexandria Lions Club to undertake 10 years ago because the projected maintenance costs would have proved much too high. Since then, the idea has never really been seriously pursued or examined.

In the meantime, the surrounding communities came together to construct the Sports Palace, a top-notch facility which serves the communities well. It provides a centre of recreation for people who enjoy specific types of organized sports.

Swimming, however, is among the most basic forms of recreation. There are fewer kinds of exercise that are as beneficial and it's a sport that does not require teams or competition to participate. Today's users of community swimming pools range from moms and their newborn babies taking part in ''waterbabies'' programs to senior citizens seeking soothing and therapeutic relief of arthritis or other maladies. And then there's everybody in between.

But it is clear too after last August's three-week closure of the Alexandria Lake beach that area swimmers can no longer depend on local waters to provide a safe source of swimming. Even though the closure was the first in the lake's history, no-one can say with confidence it won't happen again. In fact, the pollution in the lake has become somewhat of a local joke, and parents of very young children continue to balk at allowing their children to enter the water.

The cause of this pollution is another matter entirely, and one that needs in itself prompt addressing. But in the sweltering temperatures in the dog days of summer, a community that can't provide its ratepayers with a place to cool off is lacking a very basic level of recreational service.

There are ways and means to pay for the construction and ongoing costs of swimming pools in small communities. And in the least, the municipalities of Alexandria, Lochiel, Kenyon and Lancaster owe it to their ratepayers to jointly examine the possibility of sharing costs for a professionally-completed feasibility study that would in itself be eligible for provincial grants.

While providing pool proponents and politicians alike with the reasons a swimming pool is needed — instead of excuses why it is not — it would lay to rest once and for all the nagging concerns the community has with the present swimming facilities, or lack of them.

THE GLENGARRY NEWS

Eugene Macdonald
President

Lesley Cadham
Editor

Joe Banks
Publisher

Lindsay Cameron
Advertising Manager

Published Wednesdays by The Glengarry News Limited at 3 Main St. S. Alexandria, Ontario K0C 1A0. Address all correspondence to Post Office Box 10, Alexandria, Ontario K0C 1A0.

Telephone (613) 525-2020 or 525-3271

Second Class Mail Registration Number 1302

Subscription Rates: $18 per year within 40 miles of Alexandria; $22 per year in Canada beyond 40 miles and in centres with door-to-door postal delivery; $65 per year outside Canada.

Single Copy 45 cents

Member of the Audit Bureau of Circulation, the Canadian Community Newspapers Association, the Ontario Community Newspapers Association, the Ontario Press Council and the Glengarry News Press Council.



Flu-bug overwhelms the Newsroom staff

AFTER THOUGHTS

Joe Banks



As editor Lesley Cadham bravely dictated her column over the phone last Tuesday at deadline, from the discomfort of her bed, those same flu bugs which had stricken her plotted further horrors against other staffers and their families at *The News*.

The omens were already in the air. The most senior members of *The Glengarry News*, President Gene Macdonald and contributor Angus H. McDonell, convalesced in hospital last week, sitting out part of the winter ensuring all parts were in functioning order.

And so, without the fraternal spirit of *The News* about to keep everything in line, I suppose the handwriting was on the wall.

The stage was set. The germ that would inflict so many of us lurked in the corners, giggling in the knowledge that one of us would be next after Lesley.

Last Thursday was to be the last day of normality for this, Vol. 8, known unpleasantly by those of us affected as the ''sick edition.''

On that day, with my editor returned to her post and recovered (sort of) from the evils she had endured, yours truly began to register the tell-tale tickle in the back of the throat; too much talking and not enough writing, I reasoned, blissfully unaware of the travail to come.

By the time Friday emerged, I tried to deny the tired limbs by rationalizing it was interrupted sleep — the infant daughter syndrom. But, knowing full well the wee one slept through the night soundly, I suppose I knew something was amiss. Stubbornly, however, I decided it was in the mind and unworthy of concern.

Senior reporter Peter Conway looked like I felt as Friday morning became Friday afternoon. As he trudged about the office, couging and wheezing, I kept the box of Kleenex close to the paper clips as the sneezes crept closer.

But by the time I got home, my visiting mother-in-law, a nurse, took a look at my reddening face and, knowing I hadn't been called names by a reader that day, ordered me to have my temperature taken. It registered 102 degrees.

I think I remember watching some of the Olympics on the weekend, but it may have been a dream. Did that guy really fall off the freestyle ski jump and live? Is Johnny Easaw really still announcing figure skating? Was this 1988?

I do remember that my hair hurt, which really wasn't as shocking as it sounds since I don't have much. My body had been sapped by this flu bug, and I knew I could truly empathize with Lesley's torment.

So, the weekend was spent in a horizontal position.

Monday, Peter phoned in sick. I still wasn't thumping on all eight cylinders, but compared to Friday I could've done handsprings in the middle of Main Street. But I sensed that little germ was still in the office somewhere, strengthened by the variable weather conditions outside, waiting to pounce on the next victim. I'm sure I heard it laughing when I popped another Tylenol.

Sure enough, Lesley phoned me Monday night. The tone in her voice was not reassuring.

''We have a crisis,'' she said, sounding not very unlike the captain aboard Apollo 13 when he found out one of his engines had exploded.

''Oh,'' said I, waiting for something less critical than I was about to hear.

''I just took Janet to the hospital. She won't be coming into work tomorrow.'' The flu had struck again.

The next day was Tuesday, the day when one simply doesn't get sick, let alone mention it. Tuesday, you see, is production day, a day of stress, frazzled nerves and tired bodies.

What happened? Obviously, the newspaper got out. And I can't go into Tuesday's details, because I'm writing this column at home on Monday night, overseeing the family while wife Diane — you guessed it — sweated and wheezed her way through the flu-bug two-step.

The thermometer's going to have another sleepless night. All I want to know is — what irate reader sent that nasty bug our way?

Letters

Would your fathers let this happen?

The famous author Mark Twain once said ''the man that never lies — never has to remember anything.'' It is quite apparent in your newspaper report on interim Tory leader Andy Brandt's free trade speech; that Mr. Brandt did indeed have a great deal to remember and should be congratulated for remembering it very well.

It is a fact of this trade deal that Canada has to (and I stress ''has to'') abide by any GATT ruling arising from a dispute between Canada and the U.S.! Mr. Brandt confirmed this when he is quoted in your paper ''GATT could legally demand almost immediate compliance.''

It is also a fact at this very moment, at GATT negotiations, the U.S. has asked GATT to rule against farm marketing boards. Also bear in mind that the facts show that the U.S. has won 97.2 per cent of all disputes that they had GATT rule on (being the ''big boys'' on the block). So when politicians proclaim they have ''protected'' marketing boards, the facts show that prior to the free trade deal our marketing boards existence and structure was OUR decision; now it is strictly an American decision! Is this ''protection''?

It is also a fact (in which Mr. Brandt is correct) that dairy products are on the import control list. However to the witless on our marketing boards and milk committees, who have been led to believe that means dairy products are kept out; that is not the case! The fact is, negotiations are just beginning as to the level of those import controls. An unidentified federal official in the Feb. 11th *Ottawa Citizen* is quoted ''consultations will be held on the amount of U.S. dairy products Canada has to accept.'' Once again I stress the words ''has to''! What Mr. Brandt also failed to mention was the reaction south of the border to those controls.

''The U.S. Senate finance committee has protested to U.S. trade representative Clayton Yeutter about the dairy restrictions. The committee, headed by Senator Lloyd Bentsen of Texas, says the measures jeopardize the chances of the free trade agreement being ratified by Congress.'' (*Ottawa Citizen*, Feb. 11, page D-11).

Do you believe that the politicians in Ottawa will fight this to the wall, or cave in to U.S. demands? ''Marketing boards are a damn waste of money to the consumer and taxpayers of Canada,'' said Don Blackbern, Tory MP and chairman of House of Commons finance committee. The fact that our milk marketing board is totally staffed by weaklings is of no small comfort!

Mr. Brandt's assertion that ''we're not forced to sell anything we don't want to'' is incorrect! The facts show in sections 408 and 409 of the final trade draft that we have to supply ''any good'' to the U.S. without limiting supply; except in times of war and national emergency. No wonder the governor of Pennsylvania was recently quoted as saying ''under free trade we have replenish-

(Continued on page 5)

Is it a plot?

THAT'S LIFE

Lesley Cadham



A couple of weeks ago, while thumbing through *The Glengarry News*, I spotted a notice informing the public that a municipal council had changed the dates of two of its February meetings; both meetings would be held on Thursdays.

In my haste, I'd misread the name of the municipality to be Lochiel instead of Kenyon (or perhaps it was wishful thinking, because at the moment Lochiel meetings go unreported) and I hurriedly called the Lochiel Township clerk to find out whether the adjustment was permanent.

To make a long story short, he corrected my error and when I asked why the meetings could not be changed to Wednesday or Thursday, he replied that he thought the Municipal Act specified that meetings must be held on Tuesdays.

I had gotten really excited about the prospect of Thursday afternoon council meetings because really, other than Wednesday, it's the next best day of the week to get out there and get the news.

Our own reporters can't go out to cover anything short of a nuclear disaster on Tuesdays during the day and there simply aren't enough correspondent reporters to go around.

Until recently, all but one area municipal council held their meetings on, you got it, Tuesdays. In case you weren't aware, that's the day when we're putting all our efforts of the week into print, readying the pages to go to the printer so the paper can be on the newsstands by the wee hours of Wednesday morning.

I've often wondered whether scheduling council meetings on the newspaper's busiest day wasn't all part of a bigger plot to discourage our attendance. Thankfully, at least Lancaster Township and Lancaster Village meetings are held Wednesdays.

Pool plea

The plea by two Glengarry women to obtain an outdoor swimming pool because they feel Alexandria Lake is unsafe for swimming, could have its grounds.

The lake is pretty to look at and is really a jewel of an asset for a town this size. The Eastern Ontario Health Unit and I can't help but question the quality of the water.

In a casual consversation with a person who wishes to remain anonymous, I asked what he thought of swimming in the lake. ''What, that cesspool?'' he replied. ''That water stinks. You can smell it when it's coming out of the (kitchen) tap and that's after it's been purified.''

Maybe a swimming pool is a good idea.

A two-way street

WORD SKETCH

Sybil Carello



Congratulations Maxville council! You've just taken political professionalism to its lowest, and I might add, rudest point, whispering municipal business during an open council meeting.

Who initiated the whispering doesn't matter since all of you willingly fell into the huddle, thereby encouraging it.

Even though past experience should have prepared me for this inevitable moment, I was still uncomfortably stunned. Time yawned, pulling me back to the schoolyard where whispering has its unmannerly roots until the lesson is learned.

Obviously, some of you missed the lesson.

If information is not for public consumption, why not save it for your regular closed sessions which inevitably follow each meeting. And while we're on the subject of closed meetings, I'd safely bet that the tonal decibel level goes up appreciably. Yet while I'm there everyone — with the exception of Counc. Verna MacGregor — slides into muted, disjointed tones. The only time your voices can be heard clearly is when you all talk at once. Then, neither I nor my tape recorder can unscramble the sentences. Sometimes an overhead (over my head that is) humidifier/dehumidifier (I've never figured out which) is turned on at the onset of meetings.

One can imagine my relief when guests are on the agenda. Then I know for certain that not only will information naturally evolve (and not have to be pried up like an over-nailed floor board) but — and here's the great part — I'll actually hear things. And, in their proper sequence. Almost. This helps me to formulate questions later on.

Just to give you an idea of the investigative possibilities available in this job, here's a typical scenario whereby council discusses various issues brought up during correspondence.

Clerk: Did everyone read John/Jane Doe's letter?

Reeve and Council: Uh huh. Yeah. Yes. Mumble. Mumble.

Then the letter is tabled and possibly discussed later during council's infamous in-camera sessions.

There is one more matter which deserves some airing. The rescheduling of regular council meetings. When they're reshuffled in between regular meetings — say, at a special meeting I'm not aware of or by phone, there are only two ways for me to find out: a) clairvoyancy b) driving past the village office and accidentally spotting a 10 by 12 letterhead pasted to the door with the new date scrawled in regular size print.

I believe in fate, too, but other councils regularly advertise these things.

Except for the free coffee, I get the distinct feeling that I'm unwelcome at the meetings. The whispering certainly was the bottom, the ultimate digression.

My last word on the entire matter is that in terms of media co-operation you will probably continue to remain 20 laps behind your neighboring municipal councils.

Co-operation, in case you've forgotten, has always been a two-way street.

Letters

Abortion ban would affect young, poor

To the editor:

Assuming that we still have a democratic society, I would like to offer a few thoughts on the pro-choice side in the abortion debate.

Firstly, let us recognize that abortion has long been available for women who could afford it, and knew where to find it, mainly in large urban centres. Putting it into the Criminal Code and forbidding it punishes the poor, the young and the disadvantaged.

I find that the pro-life view seems more concerned with the quantity of the living, than with the quality of life. It is morally wrong to encourage young girls to keep babies, creating situations with which they cannot cope. How it is to read about young children who are neglected, abused and beaten — sometimes to death. What lies ahead for these children? Case histories show that they usually become violent and abusive adults.

I personally abhor today's permissive society — where irresponsible sex is thrown at us from every angle — TV, movies, music, books and magazines. But has it ever been very different down through the ages? Quebec, a seemingly tightly controlled religious climate up to the Second World War, had huge orphanages with thousands of children — obviously not all orphans. Chastity and abstinence have never been big items with the human species.

Since morals can't be legislated, perhaps it's time to try another approach. Medical science could try to produce better birth control methods for both females and males. Let's give children lessons in biology and sex education before it becomes such an emotional issue. Let's be honest with them — pregnancy is not glamorous, and a baby is not a toy. Raising a child requires years of caring and commitment.

I find certain pro-lifers to be filled with a frightening hatred. I find it strange that so many men — never the members of society noted for sexual restraint — are so ready to be so self-righteous. Is it the centuries-old attitude towards the pregnant woman "Ha, you got into this mess — now, live with it"?

Let's have done with this hypocrisy and hysteria. If choice prevails, those who do not favor abortion will not choose it. Those who do want or need it, will be free to choose it.

Lyall Hargrave (Mrs. D.)
Williamstown

Don't use our tax dollars to kill

To the editor:

Man makes laws, man breaks laws and man dissolves man-made laws.

A fine example we had of that on Jan. 28, when the Supreme Court gave Canadians the go ahead to kill on demand.

How can we be so easily swayed by the influence of the evil opposition? Have we forgotten the law that was given to us many years ago by a being far more supreme than all the members of the courts of this world?

Did Moses not hand down to us a ruling from God Himself? A law that no man has the right to change! "Thou shalt not kill."

How dare they take our tax money to help people go against God's divine will!

Let us tell our government how we feel and when our OHIP premiums come due, to let them know also that we do not wish to have our money used against our will to kill through abortion, or through any other means of taking human lives.

We must not wait until others push our government into making laws that would be disastrous to all human lives.

Bertha Théorêt,
RR3, Alexandria

Centre culturel says thanks

To the editor:

The Centre culturel "Les trois p'tits points . . ." would like to thank all the people who made St-Valentine's activities a success last weekend.

To the students of the high school drama group, the Grade 7 students of Elda-Rouleau School and all the volunteers who braved the elements last Saturday for the Fête des enfants, a big thank you!

Les trois p'tits points,
Alexandria.

Supreme Court ruling happened on Canada's blackest day

To the editor:

This is an open letter to the following people: Prime Minister Brian Mulroney, Ray Hnatyshn, minister of justice; Hon. Elinor Caplan, minister of health; David Peterson, Premier of Ontario; John Cleary, MPP and Noble Villeneuve, MPP.

It was a black day for Canada when the Supreme Court of Canada ruled our abortion laws unconstitutional.

It is a sickening fact that now a woman can walk into a hospital or clinic during any stage of her pregnancy and demand and have her unborn child murdered for no good reason, by such people as Dr. Morgentaler, Scott, etc., it is criminal and barbaric.

I urge people to write to the addressees and strongly protest the injustice that has become a reality in Canada, the silent majority has got to come forward for the sake of the life of our unborn children, who are the future of our country. The pro-choice people certainly did and look what has happened.

Are we to be governed by people from other countries because our country does not care if its children have a chance to live. Where there are no children, there is no future or roots or heritage of our very own.

Personally I have been trying to have surgery on an injured shoulder for months, but twice this surgery has been put off to a future date because of its lack of beds; many taken by chronically-ill people.

The province has no money to provide a sufficient number of beds for the chronically ill, yet it is willing to spend my hard-earned tax dollars to murder the unborn.

This is totally unacceptable and insane. I am strongly opposed to abortion on demand for any reason.

Canada has always been known as a country that took care of the sick, helpless and the underprivileged. Who is more helpless than the unborn child? This is no longer the case. The above people mentioned have a duty as elected representatives of the people to use the power of their office to correct this injustice to the unborn and the taxpayers.

I congratulate Premier Vander Zalm for his stand against abortion and he will not permit his province to pay for abortions. He was the only elected official of high office to make a stand to protect the unborn.

My wife and I have raised nine children and one foster child; I was always proud to be a Canadian, but now I am ashamed to live in a country that does not respect the sacred gift of life.

Leo Aubin,
Martintown

Would your fathers have let this happen?

(Continued from page 4)

ed our natural resources." Whether this is good or bad is open for debate but for Mr. Brandt to assert that Americans don't have unlimited access to our natural resources are the words of a fool or a liar!

In the brief space allowed for these letters I also wish to counter Mr. Brandt's predicitons of "more jobs" by the fact that between 1978-85, for every billion dollars in profits by Canadian companies 5,765 new jobs were produced — and every billion dollars in profits by U.S. owned, Canadian based companies produced 17 new jobs! Add to this the unstudied ramifications of unrestricted U.S. investment in our agricultural industry, our strengthening Canadian dollar, what is an unfair subsidy, (social programs?) and the basic fact that Mr. Brandt and other supporters lie and lie and lie; this really scares me! I had no idea so many politicians "worked" for big business!

I have travelled this world a lot (maybe too much) and have witnessed what happens to societies when a small portion becomes greedy and the rest witless and complacent. One thinks of the British-turned author, James Herriot's quote — "I serve the brightest and most progressive farmers that have ever worked the soil; yet they are not the men that their fathers were."

I worried about this happening here, under free trade. Was I wrong? Maybe that is already the case! In the very community where Mr. Brandt spoke there is a multi-million dollar building for grown men to chase a hockey puck and drink, another expensive building to shoot stones down the ice and drink, and the school is crumbling around the students' ears!

Would your father have let this happen?

HOULE
FARM EQUIPMENT MANUFACTURER

Steel structure for farm building

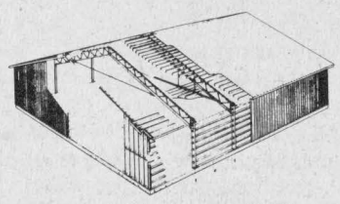

- fast and easy erection
- increased air volume and storage capacity
- maximum use of space with wall mounted between post of structure
- height of post: 2.13 m to 4.87 m (7 to 16 ft.)
- width: 9.14 m to 16.76 cm (30 to 55 feet) clear span

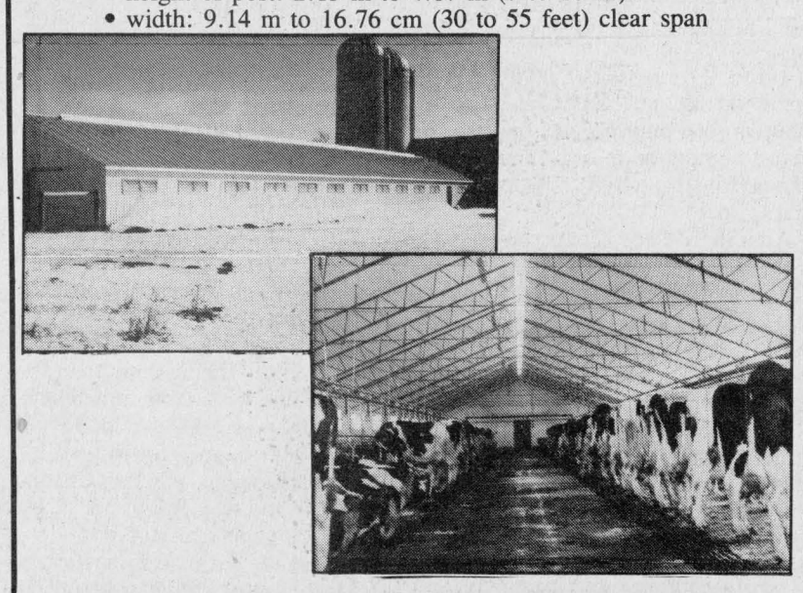

Now Available For Farm & Commercial

Patz wic INC. HOULE
BOUMATIC Milking Systems
DEC
Agents for Houle
R.B. FARM
and
DAIRY EQUIPMENT LTD.
R. Bureau
RR#2 Alexandria (613) 525-3691

YOU'LL REALLY JUMP AT OUR LEAP-YEAR DEALS!

Offer Expires Monday, February 29



MERCURY COUGAR LS

Stock #7-77 equipped with 3.8 litre EFI engine

• Automatic transmission with overdrive • Power steering and brakes • Air conditioning • Tilt steering • Cruise control • Power windows • Power door locks • Locking wire-wheel covers • White-wall radial tires and more

SPREAD YOUR WINGS WITH THUNDERBIRD

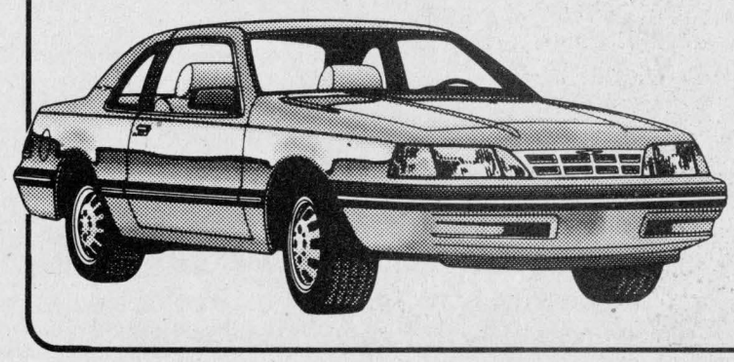

Stock #8-31

- 5 litre V-8 EFI engine
- Auto. trans. with overdrive
- Power steering and brakes
- Air conditioning
- AM/FM stereo cassette
- Dual elec. mirrors
- Power side windows
- Rally road wheels
- Premium sound pkg.
- Light group
- Custom pinstriping

YOUR CHOICE ONLY $311* per month

**48 month RCL/OAC with $2,000 down payment or equivalent trade-in, tax and licence extra, security deposit required, all rebates to dealer*

Your Neighborhood QUALITY Plus FORD MERCURY

GLENGARRY
FORD—LINCOLN—MERCURY
ALEXANDRIA, ONT
Built Ford Tough

Where You, The Customer, Are Always No. 1

In Alexandria Highway 34, South Alexandria 525-3760 or 347-3780

Vitrerie
GREEN VALLEY
Glass Ltd.
Pre-Inventory Sale

1988
Patio Doors
at
1987
Prices



Beat the Spring Increase

Order Now!
(Install now or later)

abp
A.B.P. Products Inc.

See the experts at...

Vitrerie
GREEN VALLEY
Glass Ltd.
Green Valley, Ont. 525-2704

Successful school and Optmist carnival

NORTH LANCASTER
Diane Roy
347-3553



Ideal conditions prevailed for the Ecole Ste. Thérèse carnival last Thursday and Friday. While pupils from grades 1 to 8 enjoyed a morning swim at Cornwall's Transport Institute, youngsters from pre-kindergarten and kindergarten held their carnival mini-pageant on Thursday. Reigning as mini-princess was Elysia Brunet and Sylvain Dubeau, as mini-prince.

After individual talent presentations from grades 1 to 8 Thursday afternoon, the following students formed Ste. Thérèse royalty: Judith Roberge, queen; Stéphane Elie, king; Anick Samson, princess; André Hébert, prince; Renée Hébert, duchess and Gérald Goulet, duke. All winners received congratulations and souvenir medallions from Optimist Carnival President Jean-Luc Desautels and were pictured with the ''tall'' Bonhomme Carnival. Later, the students won the broomball game against parents and teachers, 5-1.

Winners of the adult dart tournament at Robin's Place, Friday evening, were: Bruce Chisholm, top winner; Paul Villeneuve and Luc Poirier. In the ladies division, Linda Ramsay came first, followed by Beverly Poirier and Thérèse Bourgon.

Although Saturday's rainy weather cancelled outdoor hockey games and the car rally, many enjoyed the evening hat dance at Robin's Place. ''Bright'' Jean Major won first prize for his original head gear, composed of a lamp shade, complete with luminous glow. For the ladies, ''Tutti Frutti'' Luce Cholette won the prize for her basket hat filled with tempting fruits. Judges for the fashionable hats were Gwen Chabot and ''Willy Dee.''

Warm congratulations to all 17 bed-race teams who braved Sunday's sub-zero temperature and bone chilling winds as they raced, rolled and veered in colorful attire through the village main street which was lined with cheerful spectators. Many thanks to our faithful OPP for not handing them tickets but for watching and warning other travellers at the village entrance.

The coveted bed-race trophy was awarded to ''The Pessimists,'' a jubilant team composed of five young adults: Stéphane Gareau, Vincent Gareau, Jean-Paul Joanette, Janice Lacombe (lady member) and Paul Vaillancourt. All received a souvenir miniature trophy for their one minute, 19 second exploit.

The second winning team to cross the finish line within one minute and 24 seconds was ''The Wild Boys'' starring Mario and Sylvain Elie, Stéphane Lavigne, Sonia Chabot (wild girl) and Ken Robinson. They won a free supper at Robin's.

To close the carnival festivities, a cold and hungry crowd gathered at Robin's Place for a spaghetti supper. Though the pasta ran out, all customers were treated to supper specials and enjoyed the friendly carnival atmosphere.

According to Optimist Carnival president, Jean-Luc Desautels and to his devoted organizing members, the carnival was a success beyond expectation. They are thankful to their supporters, to the many participants and to the wonderful local enthusiasm shown for the activities. The tall supervising Bonhomme Carnaval made a joyous appearance at all events and the Optimist Club is grateful to Alexandria Richelieu Club for the gracious loan of Bonhomme Carnaval's special outfit. North Lancaster Carnival will hopefully become a welcome winter Optimist tradition!



Carnival Royalty

The Ste. Therese School in North Lancaster selected its king and queen last Thursday, as part of the annual North Lancaster winter carnival. In the back row, from the left, are Duke Gerry Goulet, Duchess Renée Hebert, and carnival President Jean-Luc Desautels. Sitting in the front row are Princess Anick Samson, Andre Hebert, prince, Stephane Elie, king, Queen Judith Roberge and Bonhomme Carnaval.

Personality gala at Mirabel

Best wishes and congratulations to Nancy Lapierre, who is representing North Lancaster's Optimist Club at the district contest of the Personality Gala at Mirabel, Que. this weekend. Nancy is the daughter of Bud and Jeanne Lapierre of Green Valley and will compete against candidates from district Optimist Clubs.

Village euchre

Glen Nevis parish families from North Lancaster village extend a cordial welcome to all neighboring card players, to their euchre party to be held Sunday (Feb. 28) at 8 p.m. at Ste. Thérèse school. Numerous prizes are to be won and a delicious lunch will be served.

Southern travellers

Welcome back to several southern travellers: Wilfrid and Thérèse Major returned last Saturday from a month's trip in Florida, while John and Marilyn Macaulay, with sons Ryan and Michael, returned from a glorious week in the Dominican Republic. Sisters, Hélène and Chantal Sauvé also spent an unforgettable week on the popular island in early February.

Birthday happiness on the weekend to handsome Mathew Poirier, who turns four years old on Saturday (Feb. 27) and to charming Andreanne Samson who turns five years old on Sunday (Feb. 28).

* * *

Thought of the month: ''The burden of life becomes light when love carries it.''

Do you employ 3 or more people?



Discover how a group benefit package, well designed and easy to administer, will help your business: Call:
PAUL ROY
Main Street South
525-1479
SunLife

SAVE BIG $ $



There's never been a better time to get into a Mazda Truck than RIGHT NOW
Come In And Check Out Our Great Deals On 4x2 and 4x4 Trucks
All trucks come standard with AM/FM stereo radio, 5-spd. trans., dual mirrors, 4-season radials, carpeting, tinted glass, intermittent wipers, 1,400 lb. payload capacity
STARTING AT ONLY $8,985 freight and PDI extra
Automatic with overdrive is optional
STILL THE BEST WARRANTY IN THE BUSINESS
3 yr./80,000 km bumper to bumper warranty
5 yr./100,000 km major component warranty
CLEARANCE ON 4×4 TRUCKS
CORNWALL MAZDA
1405 Rosemount Ave. Cornwall 933-6210
8-1c

Thompson PHOTOGRAPHERS
•Weddings •Groups
•Family Portraits
•Baby Portraits
*PASSPORT PHOTO SERVICE
Reasonable Rates!
Photography in Your Home
Alexandria 525-2115

MONEY CONCEPTS
INTERNATIONAL FINANCIAL PLANNING NETWORK
Cornwall Financial Centre
RRSP
We shop the market—Top Rates Available
10.50% for 5 years *Rate subject to change



Rejean Clermont C.G.A.
Come visit us at our upcoming public seminar on RRSP's at the Priest Mill Restaurant, Wednesday, February 24 at 7:30 p.m. It is free.
Call for reservations: 938-2852 or 525-1773 7-1c

LIFE
Meet your changing financial obligations with a Financial Security Planning Program from The Co-operators. Call me today for complete information.



the co-operators Frederick Leroux
Insuring Canadians in the co-operative spirit
Apple Hill - 527-5672
LIFE · HOME · AUTO · COMMERCIAL · FARM · TRAVEL

Your Career in
BEHAVIOURAL SCIENCES

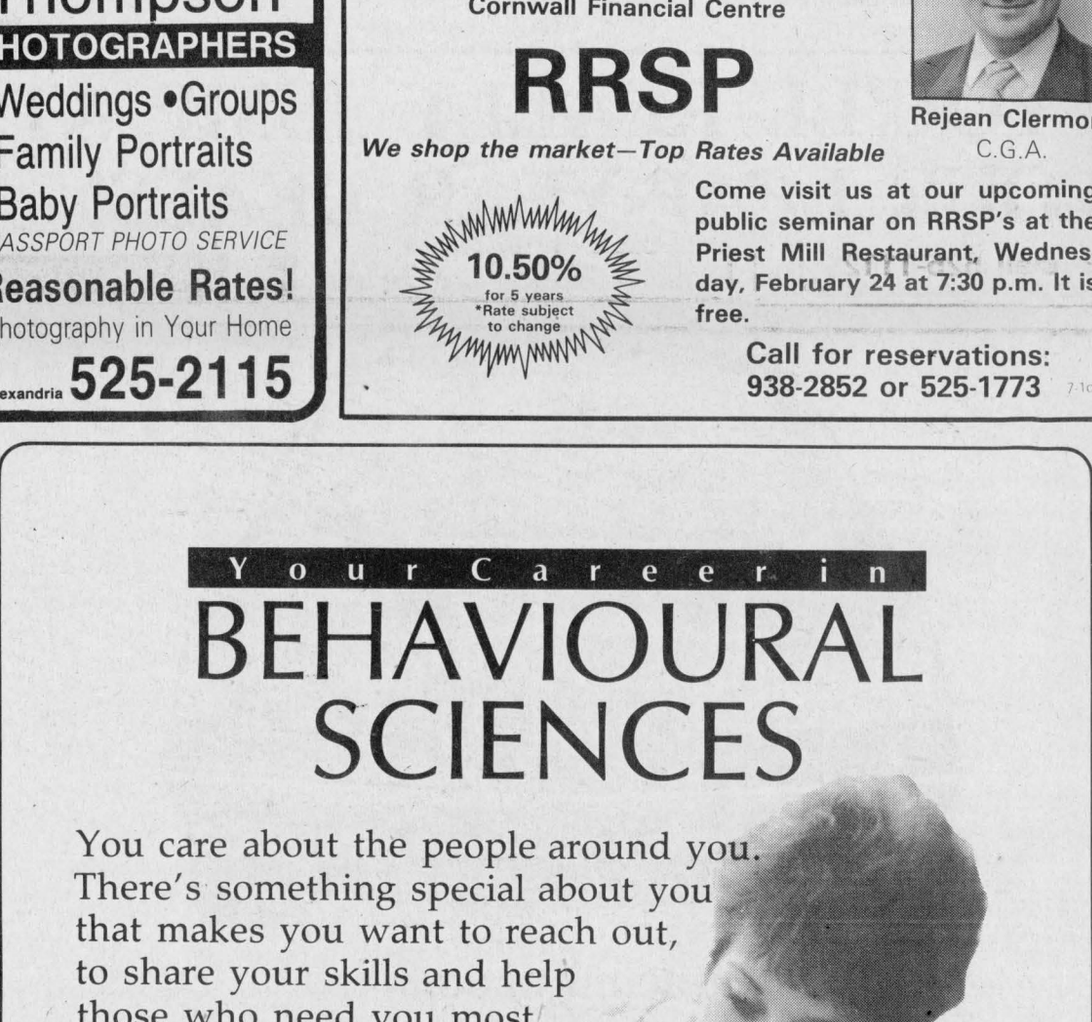

You care about the people around you. There's something special about you that makes you want to reach out, to share your skills and help those who need you most.

A challenging career in Behavioural Sciences may be the way for you to put your skills to work. You'll work with people of all ages in social, educational and health agencies to help them solve their problems and live more satisfying lives.

Find out more about the two-year Behavioural Sciences Technician program at St. Lawrence.
Visit your high school guidance office or contact the Information Centre.
ST. LAWRENCE COLLEGE SAINT-LAURENT
Windmill Point, Cornwall, Ontario K6H 4Z1
933-6080

NOW, YOU'RE ON YOUR WAY TO A BETTER TOMORROW!

ST. LAWRENCE COLLEGE SAINT-LAURENT
BROCKVILLE CORNWALL KINGSTON

RE/MAX Cornwall Realty Inc.
108-2nd St., W.
938-8100
"SHOW A SIGN OF SUCCESS"

OPEN HOUSE
SUNDAY, FEB. 28
1 p.m. to 3 p.m.
DIRECTIONS
Hwy. 43 West of Alex. 2.5 miles to Marcoux Rd.,



3-BEDROOM, 1 year old bungalow on large country lot. Cathy Claude 525- 3047. M.L.S.

HOBBY FARM Solid 150 year old, 2 storey, 4-bedroom, brick home with hardwood floors, throughout, restoration possibilities are very good. Large barn plus 100 acres of land, electric heating, approved septic system. For appointment call Cathy at 525-3047.

NEW LISTING, Main Street, Alexandria. Duplex 3-bedroom, apt. plus a bachelor apt. rented at $325.00. For further information call Cathy. $58,500.00 M.L.S.

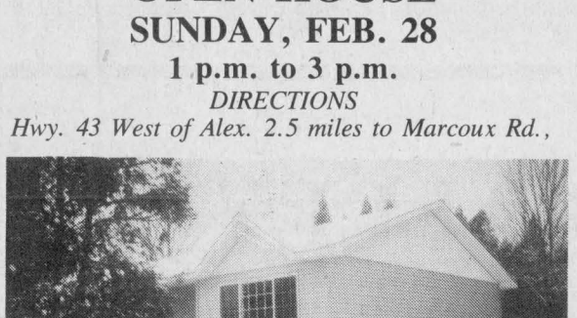

NEW CONSTRUCTION, Brown House, 3-bedroom brick and vinyl raised bungalow, nestled amongst a fully treed lot 150'×300', has lovely oak kitchen cabinets, patio door off dining area to finished deck. M.L.S.

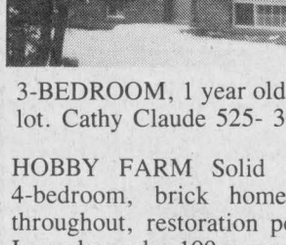

Cathy Claude
Sales Rep.
Res. 525-3047



Cedar finish A-frame home nestled amongst mature trees on 10 acres. Home features master bedroom with walk-in closets, sitting room, large L-shaped living room, two bathrooms, unique property priced at $122,500. Marjet Rogers, Associate Broker, bus. 938-8100, res. 347-3516

ST. RAPHAELS: 1200 sq. ft. bungalow in a park-like setting on 3.5 acres. Some of the features include three bedrooms, large living room, kitchen loaded with cupboards, large dining area. Two decks, more than double size garage with electronic door openers. $105,000. For more information call Marjet Rogers on this exclusive listing.

BY APPOINTMENT ONLY: Executive home, 2,850 sq. ft. One of the few prestigeous homes in the Glengarry area. Triple car garage, three oversized bedrooms, a powder room and two full size bathrooms, fireplace in living room and family room. Many luxurious features. Incredible location on secluded 22-acre estate. Call Marjet Rogers for more details.

LANCASTER, HOBBY FARM: Looking for offers. Featuring a three-bedroom home, living room with fireplace, large garage, located on 135 acres. Secluded setting on road serviced by township. Additional parcel of land available.

FIRST OF KENYON, 97 acres, good frontage, rolling land, runs back to railroad. Call for more details. $56,000 MLS

NEW LISTING, available on short notice, owner transferred, Curry Hill Road. Three bedroom Viceroy home with double attached garage located at the edge of the forest. Living room with fireplace, walk-in closet in master bedroom, two bathrooms. $89,900. Call me for all the details.

Marjet Rogers
Associate Broker
Office 938-8100
Res. 347-3516

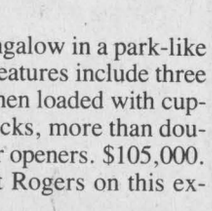

Participants rewarded for efforts



WILLIAMSTOWN
Sue Harrington
347-2279

Heritage Day may not have been designated an official holiday as yet by the powers that decide things like this for us, but the students at Williamstown Public School certainly observed the day with lots of spirit. In fact, you might even say they were full of beans.

Dressed in period costumes ranging from homesteader to cowboy to Indian to electic, the students marked the day with a bean lunch, prepared and served by the boys and girls in Sharon McCullough's Grade 2 class.

A poster competition was held in conjunction with the event, and judges Mr. and Mrs. Bill Dean and Mrs. Garnet MacDougall awarded the winners with cash prizes from the Glengarry Historical Society which sponsored the event. Earning themselves money which would have kept their antecedents alive for a year or more, were Nina Craig, Bucky Ross and Stephen Alguire.

After lunch, Barbara Kinnear's Grade 7s performed a heritage play which showed the contrasts between students' lives then, and now. The play was written by Amanda Lagrue, and ended with two teenagers eagerly asking their mother if they might be allowed to go to school the following day!

Almost makes one wonder what surprises the future holds in store.

* * *

Before leaving historical chat, you might be interested to learn that the Williamstown Library has recently acquired what is billed as the first ever biography of Sir John Johnson. Entitled, "Sir John Johnson, Loyalist Baronet" and written by Earle Thomas, the book is rather disappointing in that it has only two very brief references to Williamstown, and fails to include, amongst its illustrations, a photo of the Manor House.

* * *

Participants in this year's Char-Lan Minor Hockey Skate-a-thon were rewarded for their efforts at a special evening held at the arena on Saturday night. Close to 100 youngsters attended and received a pizza and hot dog supper, watched a movie, and later attended the Rebels' hockey game.

Collin Osborne and James Cooper, who tied for tops in terms of pledge money, split the main prize, receiving $100 each. Other fundraisers of the future included Patrick Loyer, Chad Macintosh, Jeff Lapierre, Dean Fraser, Jennifer MacNaughton, Vincent Rines and Brian Deschamps.

Winners of prizes in the draw were Serge Campeau, Steven Proctor, Richard Bazinet, Travis Brown, Ryan Derry, Ian Main, Marty Algire, Kasey MacDonell, Allan Alguire, Marty Lariviere, John Dougall MacNaughton, Chris Petry, Shannon McLeod, Spencer Roberts, Bruce Tessier and Joshua Harrington.

Prizes included hockey tickets to Canadiens' games, Timex watches, flights from Cornwall Aviation, tickets to Cornwall Royals games, hockey jacket from Y Sportswear, jogging pants from Tengo Sports, ice cream from the Big Dipper, and tickets to Dale Hawerchuk night, compliments of Huron Hockey School.

* * *

Congratulations to the Char-Lan Rebels for their pennant clinching win over Winchester on Saturday night. It must have been all those cheering minor hockey players down at the far end that did it!

* * *

One of Williamstown's oldest ladies, Maymie Stewart, passed away recently in hospital in Cornwall. She would have been 98 years old this week. Sympathy is extended to her relatives and friends.

* * *

Susan Towndrow, now of Cornwall, who used to live in Maymie's house 10 or so years ago, (can it actually be that long?), will be returning to Williamstown on Monday night. Susan will speak to the Green Thumbs Horticultural Society on Landscape Design. The meeting will be held at St. Mary's Parish hall, beginning at 8 p.m. Everyone is most welcome to attend.

* * *

Angus and Mary McDonell tied with Maurice Lagroix and Charlie Abrams for first place in Williamstown Duplicate Bridge play this week. Garry O'Connell and Garnet MacDougall claimed sole possession of second, while Emily MacDonald and Kay McDonald tied with Mac Edwards and David Stones for third.

Any of you residents who are chomping at the bit about this or that in local politics and are thinking of becoming a candidate in this year's municipal elections, might be interested in the following information. On March 12, in Cornwall, there will be a municipal government seminar, one in a series being held throughout the province for those who are thinking of running for municipal office. Call 1-800-267-0460 for more information.

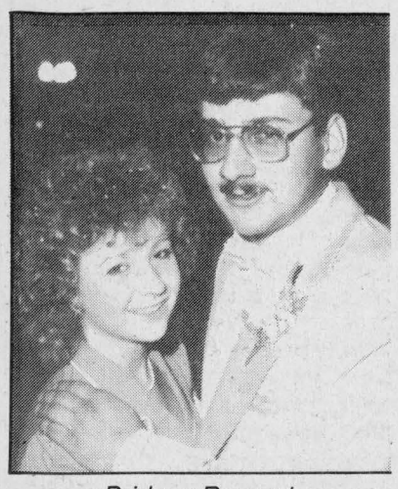

Bridson-Renaud

Edward and Theresa Bridson of Williamstown are proud to announce the engagement of their daughter, Sandy, to Paul, son of Robert and Ghislain Renaud of Martintown.

Our classifieds work for you!

Residents urged to attend



APPLE HILL
Nancy Marleau
527-3293

On Feb. 19, at the Senior Citizens euchre, there were 11 tables. Ladies winning were Myrtle McMillan, Onagh Ross and Eileen Johnston. Gents winning were Rolland DeRepentigny, Dan McRae and Chester Valley. The door prize was won by Rosabelle Sauvé and the 50/50 draw winners were Dan McRae, Isobel McDonald, Ross Fraser, Florence Harkin, Ann Michaud and Eileen Johnston.

* * *

I have one small correction to make regarding our carnival last week. There were two teams from Greenfield in the sponge puck tournament. Apparently Greenfield, not Greenfield Wings, won the "B" division. My apologies to the team.

* * *

I have a couple of birthdays to mention: Chris Piette was four years old on Feb. 16 and Mrs. Florence Harkins celebrated her birthday on Feb. 19. Happy birthday to you both!

* * *

Members of the Apple Hill Recreation Committee mentioned how much they appreciated everyone's donations in time and money to make the carnival a success. An especially big thank you for all who attended, for without you we could not have had success.

* * *

There is to be a very important meeting on March 7 for all residents of Apple Hill. It is necessary to have a lot of people attend this meeting, not just the same few people all the time. Don't just leave it up to your neighbor to attend, do it yourself!

* * *

There will be a St. Paddy's bingo at the activity centre on March 16, at 7:30. Keep that date open and come win yourself a turkey or a ham!

* * *

A lovely bridal shower was held, Sunday afternoon, for Jackie Lafave. A large crowd of friends and relatives brought gifts and best wishes for her upcoming marriage to David Wensink.

Eastern Ontario Health Unit
Family Planning Clinic
110 Main St. N., Alexandria
Any questions about Birth Control or Fertility Awareness?
A Public Health Nurse is available for counselling.
Clinic: 1st and 3rd Tuesday of each month 1 p.m to 6 p.m.
For appointment call 525-1112
4, 6, 5-c

You should HEAR what you're missing



The custom-made *Beltone® ODE* is comfortable, inconspicuous and fits entirely within your ear!

A regular monthly hearing aid clinic will be held on the FIRST TUESDAY OF EACH MONTH
TUES., MARCH 1
ALEXANDRIA OPTICAL LTD.
Lochiel St., West, Alexandria
Please phone for further information
J. M. DIGUER; C.C.L.F. (M) O.C.L.A.
Beltone Hearing Aid Centres Ltd.
John Robillard Certified Hearing Aid Specialist
525-4340

Quality Flooring Sale
Rubber or Jute back
CARPETS
100% nylon
CUSHION FLOORS
no wax
Starting from **4.95** sq. yd.
Free estimates available
PHJ
Building Supplies
Lumber, Insulation, Hardware, Siding, Carpets, Etc.
Plenty of Parking
Delivery Available
294 Main St. N., Alexandria
525-3446 or 525-3485

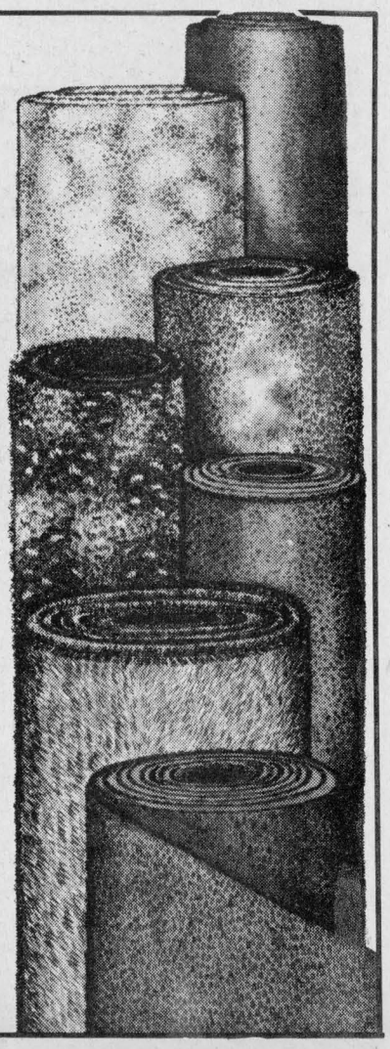

PRE-SPRING SALE
Sale starts Thursday, February 25 until Saturday, March 12

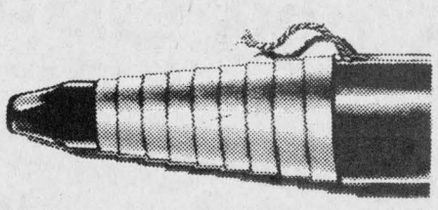

GIANT MARK-DOWNS

Royal Doulton
FIGURINES, BESWICKS and TOBY JUGS
Royal Albert, Royal Doulton and Paragon
TABLEWARE
Moss Rose, Romance, Sweet Violets, Trillium, Val D'or, Summer Glade, Satin Rose, Highland Thistle, Brigadoon, Eastbrook, Petit Point, Victoriana Rose, Day Break.
25% OFF

Now is the time to choose your
DIAMOND, WEDDING BANDS, DINNER RING, CLUSTERS & SOLITAIRES
Large assortment
Special Discount
20% OFF

Bulova and Cardinal
WATCHES and CLOCKS
20% OFF

Special Section of
WATCHES
50% OFF

Pinwheel, Cornflower Exquisite and Crystal d'Arques
CRYSTAL
30% OFF

Oscar de la Renta, Coro
COSTUME JEWELLERY **20% OFF**
SPECIAL GROUP **50% OFF**

10 and 14 karat
CHARMS, CHAINS PENDANTS and EARRINGS
20% OFF

Large Selection of
GIFTWARE
20% OFF

LUGGAGE ATTACHE CASES TRAVEL BARS
20% OFF

TABLE CLOTHS NAPKINS PLACEMATS HOT ROLL COVERS
10% OFF

Pearls, Pearls and more
PEARLS
Fresh water, Majorica, La Perle and Cultured
20% OFF

DESROSIERS & HOPE
MasterCard **JEWELLERS & GIFTS** VISA
49 Main St. S. 525-2339



SALE
Thurs., Feb. 25 to Sat., Feb. 27
Our New Look Is Looking Great!!!

RENOVATION SPECIALS
SPECIAL GROUP OF
Dresses, Skirts, Sweaters, Slacks and Blouses
60% OFF
Sugg. retail

ENTIRE STOCK OF
Bras, Girdles, Panties, Camisoles, Half and Full Slips, All Spring and Summer Slacks, Scarves and Belts
20% OFF
Sugg. retail

THE NEW YOU!
We gave our store a new facelift
. . . And We Did It All For You!
Visit Us Today At
VIAU'S LADIES' WEAR
Green Valley 525-2992
8-1c

World Day of Prayer service to be held

MARTINTOWN
Lorne MacDonald
528-4378



A World's Day of Prayer service will be held on March 4 at 2 p.m. in St. William's Roman Catholic Church in Martintown. The theme for the service is ''open doors.'' Churches from St. Andrews West, Williamstown and Martintown will participate and everyone is most welcome to attend.

New resident

Yet another new resident has increased the population of Martintown. Congratulations go out to Teresa and Chris Jarvo on the birth of a daughter on Jan. 28. Alyson Ann weighed in at seven lbs. 14 3/4 ozs. and is a sister for Megan, Steven and Adam, a 21st grandchild for Mr. and Mrs. Leo Thauvette of RR1 Apple Hill, and a 15th grandchild for Virgil and Kaye Jarvo of Martintown.

* * *

The sacrament of baptism took place this past Sunday at St. Andrew's Presbyterian Church. Matthiew Raymond Leo L'Ecuyer, son of Debra Ann and Marc L'Ecuyer was baptized by Rev. Douglas Henry. Congratulations to all.

* * *

While everyone was attending church on Sunday, the strong winds blew down a 40-foot tall evergreen tree in our back yard. Anyone interested in a pole?

Get well

Get well wishes go out this week to Gwen Benton who underwent recent surgery. We hope you're out and about real soon.

* * *

I regret to report the death, this past week, of former Martintown resident Maude Beaudette. Sincere sympathy is extended to the family.

Feedback

A few students were missed in last week's article on the 1927 school concert: Lily May Lafave, Alice Lapointe and Joanne Nicholson. Thank you for your calls.

Donnie MacCulloch and Ronald Kenny used to make their living off the ''fat of the land,'' but that can no longer be said!

* * *

The next regular bingo at the Martintown Community Centre will take place on March 7 at 8 p.m. Everyone is welcome.

* * *

The following article was submitted by Mrs. Irene West, to whom I'm very grateful for making my job a heck of a lot easier.

WI news

Members of the Martintown WI were given a real treat at their February meeting held at the home of Mrs. Helen MacMillan. Alison Murray, convenor of Citizenship and World Affairs introduced the guest speaker, Mrs. Dorothy Middleton of Chrysler, national president of Women for the Survival of Agriculture.

Mr. and Mrs. Middleton had journeyed with a group of people to farms in Nicaragua, so her topic dealt with that particular country. An eloquent speaker, she outlined the poverty endured by the people of Nicaragua, the horrors of oppression and of continual harassment, the cruelties and atrocities committed by the Contras, particularly to people living in remote villages. One of the main industries being production of coffee beans, the speaker mentioned that each bean is picked singly, so when you drink that cup of coffee, try to visualize the work entailed before it reaches your lips. Members had a coffee after attempting to pick coffee beans and it tasted just great! They were later told that it had been made from corn! We in Canada certainly have the corn, but Nicaragua does not have the technology.

Members were most grateful to Mrs. Middleton for taking the time to visit with us, as she is not only a farmer's wife but also a mother of two — a busy woman indeed.

Roll call for this meeting was ''Have you heard? Answer with a local or current news event.'' Lorne, if you joined the WI you wouldn't be stuck with no news for your column this month!

Eileen Johnston, president, and Jo Van Loon, past-president, will be attending a board meeting in Alexandria on March 5, to plan for the district annual meeting; Grace Kinloch is the alternate.

Secretary Joan MacKenzie reminded members planning to attend the two-fold rally at the W. B. George Bldg. in Kemptville, a one-day affair, that registration applications have to be forwarded by May 1 and earlier if possible.

Workshops have been divided into two sections, one dealing with six choices concerning administration, leadership, etc., and the other with six choices, but more or less of a personal nature — crafts, etc. Joan has the information on hand, also registration slips — her phone number is 528-4516. What would we do without such an efficient secretary?

The nominating committee comprised of Eileen Johnston, Joan MacKenzie and possibly a third member, will be tackling the unenviable chore of securing officers for the coming year.

The March meeting is to be held on the 17 in the Presbyterian church hall at 1:30 p.m. Roll call will be ''Criticize an annoying TV commercial.'' Please remember to bring an article for the 'secret' auction, proceeds to be given to the ''Pennies for Friendship'' project. Hostesses were thanked for the lovely lunch provided as was Helen MacMillan for the use of her home.

McCrimmon WI held family night recently

GLEN SANDFIELD
Lorna Chapman
874-2408



Ian and Gordon Hay have recently returned home from a trip to Ecuador. They flew down, Jan. 20, and left for home Feb. 8. There were six other travellers, five from Guelph and one from Maine. They visited a missionary camp at Quito in the mountains, and visited the city of Guayaquil also. They spent a week at the camp and then went off on a 10-day sightseeing tour and visited other areas of the mission field. Both agree it was a wonderful learning experience.

* * *

Next meeting of McCrimmon WI will be at the OMAF board room in Alexandria, March 17 at 1:30 p.m.

McCrimmon WI held a family night; guests and members met at Lochiel for an evening of fellowship. After a pot luck dinner and a short meeting, family night began. Cards were ready for the euchre players and crokinole was enjoyed by some other guests. Prizes in euchre were: ladies high — Bessie Clingen; ladies low — Betty McDonald; men's high — a tie between Leslie Calvank and John Fraser and men's low — David Fraser.

The crokinole winner was Greta McGowan. Winners of the sweetheart draw were Leonora MacMillan and Cameron McDonald.

The birthday draw winner was Rev. Jim McGowan and another prize winner was Ruth Fraser. It was a pleasure to meet the McGowan's daughter Winifred Snyder, who is visiting them from Montague, P.E.I.

* * *

Many area people attended the recent wedding reception for George and Olla MacLeod. It was held in St. Bernardin in the community hall. Along with the professional orchestra, folks enjoyed the music of some local violinists. May we extend our very best wishes to the happy couple for a wonderful life together. They will live on Mr. MacLeod's farm in the Dalkeith area.

* * *

I have been asked to save plastic bread clips and soda can rings for the nurses in Hawkesbury. It seems they have already saved enough to trade them for a wheelchair or Mrs. Lionel Brunet will take them. Thanks in advance for your co-operation.

BERRYS PET FOOD

Good until February 27, 1988
While Quantities Last
No Dealers

Derby 24 oz. 89¢

Purr 6 oz. 35¢

Hartz Hamster Bottle (A056815) $4.99

Vaporette Flea & Tick POWDER 140 gr. $3.69

Mon. to Wed. - 9 to 6; Thurs. & Fri. 9 to 9; Sat. 9 to 5

81 Main Street, North
Alexandria 525-3637

A Toast to the Bride

For every wedding order booked before March 15 you will receive

FREE
One set of inscribed Bride & Groom
CHAMPAGNE GLASSES
FOR YOUR WEDDING CELEBRATION
or
10% DISCOUNT
ON ORDERS OVER $150



Come in today. We can custom design fresh or silk flower arrangements. Just about anything your heart desires.

See our lovely selection of:
•Cake Knives •Garters •Ribbons •Hair Accessories
•Balloons •Ringbearer Cushions •Cake Wrap Kits
•Pom-poms •Table Skirts •Candles •Plume Pens
•''Just Married'' Licence Plates.... etc.

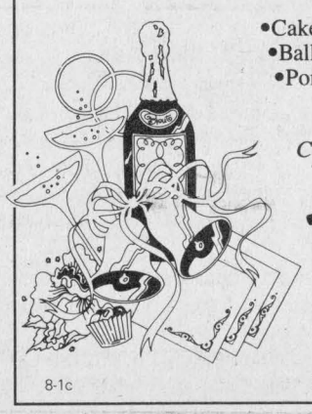

Congratulations to Judithe Doiron, Alexandria winner of the Dinner for Two at the Candlestick Restaurant

Town & Country
Flowers & Gifts
Open Sunday - 11 a.m. - 3 p.m.
17 Main St. S., Alexandria 525-4098
8-1c

CLAUDE DIGNARD
DISPENSING OPTICIAN
Eyeglass Prescription Specialist
HIGH FASHION EYEWEAR

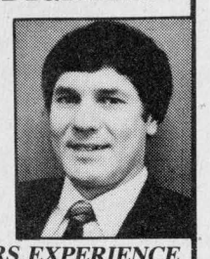

OVER 20 YEARS EXPERIENCE
Expert Service
Satisfaction Guaranteed
Call for appointment
933-7674
123 Pitt St., Cornwall
(Ample Parking)
Hearing Aid Centre

Enjoy a
Candlestick Quality
BUFFET
Every Thursday, Friday, Saturday and Sunday

Our Buffet Features this week



8 HOT ITEMS
Including
Coq au vin
Fish Cakes
with creole sauce
(Above subject to change weekly)

Buffet Includes:
Salad Bar
Soup of the day, and dessert

ALL YOU CAN EAT 9.95
Early Bird Special, Thurs. & Fri., 4:30 pm-6 pm 7.95
Children under 12 - 1/2 price

Our regular menu is also available

The Candlestick Restaurant
RESERVATIONS 525-4191
McCormick Rd., 1/4 mile past the Golf Course, Alexandria

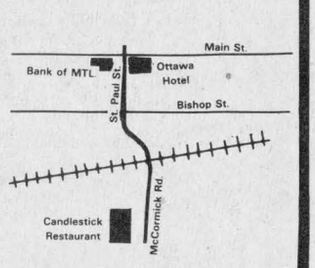

Back a Fighter with Easter Seals



ALEXANDRIA LIONS
CLUB 500 CLUB
50 DRAWS OF $100.00 FOLLOWED BY:

* 51st Draw 1988 GMC S-15 Pick-up
Supplied by Roy's Garage (Green Valley) Ltd. — Green Valley, Ont.

* 52nd Draw 1988 Chevy Cavalier
Supplied by Titley Chevrolet-Oldsmobile Inc. — Alexandria, Ont.

* 53rd Draw 1988 Ford Tempo
Supplied by Glengarry Ford Mercury Sales Ltd. — Alexandria, Ont.

TICKET/BILLET $100.00

DRAW/TIRAGE
Draw will be held on March 11, 1988, at the Alexandria Lions Club Dance in Palais des Sports Glengarry Sports Palace. FREE ADMISSION to all ticket holders.

Tickets sponsored by the above listed dealers

Ontario Provincial Licence #663953 Gallant Press, Alexandria, Ontario

It's The Annual
LIONS 500 CLUB CAR DRAW

Tickets available from all Lions Club members and the following businesses:
Marcel TV-Furniture, Hope's Auto Parts, J.P. Touchette, Masson Insurance, Marc's Canteen, Atlantic Hotel, Royal Bank, Alexandria Drug Mart, Barbara's Men's Wear, Salon Denise, Tapis Richard Ranger Carpets, R. Vaillancourt Real Estate, Alexandria Footwear, Stedmans, Dextras Bookkeeping Service, Gilles Paradis Accounting, Larocque Hatchery, Morris Funeral Home, Macdonald and Aubry Barristers/Solicitors.
This message courtesy of these community-minded businesses

Barbara's MEN'S WEAR 29 Main St., South Alexandria 525-1554

ALEXANDRIA DRUG MART 5 Main St., South Alexandria 525-2525

ATLANTIC HOTEL (At the station) Alexandria 525-2084

Put Honda Back In A Honda.
MID-WINTER SPECIAL

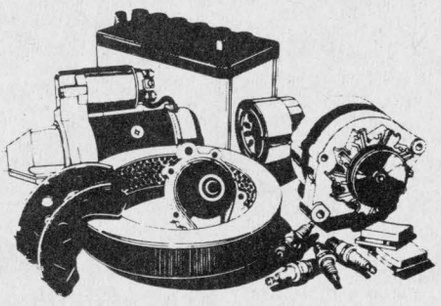

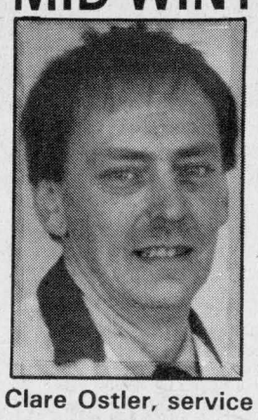

Clare Ostler, service

Oil, lube and filter plus 20-point check
Most makes 19.95
Offer valid until April 1st

GLENGARRY HONDA
We Serve Before and After The Sale
MAXVILLE
347-3950 or 527-2007
8-1c

Former resident celebrates birthday

LANCASTER
Janice Montreuil
347-7464, 347-2420



A good week to all of you. What with Lent starting, it means that Easter is just around the corner, therefore can spring be far away? I look hopefully every day for signs of a tulip or daffodil, but so far have been disappointed. Well, onward and upward.

* * *

Mrs. Mabel Mossop, life-long resident of South Lancaster, will celebrate her 95th birthday on Feb. 26. The Presbyterian Women of St. Andrew's Presbyterian Church, South Lancaster, are holding an Open House Tea in the church hall from 2:30-3:30 p.m. that day in her honor. They invite all her friends to come wish her well.

* * *

While we're on the subject of birthdays and such, Matthew Mines celebrated his 11th birthday on Feb. 20, I heard from his Nanny McGrath. Best wishes are also extended to Isobel and Bert Charron of Bainsville on their 50th wedding anniversary.

* * *

Lancaster Chamber of Commerce will meet Monday, Mar. 7 at 7:30 p.m. at the legion. All members are asked to attend as special projects are coming up and we need your support.

* * *

The winner of the gift basket at the legion's valentine dance was Ed Ellis. A good time was had by all and the palliative care unit of the Hotel Dieu Hospital in Cornwall was the recipient of a generous donation; all proceeds were donated.

* * *

Last Tuesday, the South Lancaster Fish and Game Club elected a new slate of officers. Their new president is Bob Fraser: first vice-president, Maurice Parisien; second vice-president—J.C. Dion; third vice-president—-Bob Danaher; secretary—Albert Villeneuve; membership chairman—Dan Bourdon; Sergeant at Arms—Armand Chenier and treasurer—Ray, Picard. Directors are Ian Macintosh, Fred Schneider, Lloyd Fawthrop and Jim Whaley.

Jean Jodouin called with results of the Valentine Bonspiel, sponsored by Summerstown Metal and MacPine Farm at the Lancaster Curling Club, Feb. 13. Two-game high winning team was skipped by Don Snyder with members Shirley Picard, Ray Picard and Marilyn O'Connor. Two game runner up team was skipped by Tony Wetering with members Herman Groetelaars, Elsie Bissonnette and Don Bissonnette. The one game winning team was skipped by Keith McKay with members Vi McKay, kerry McKay and Catherine McKay. The one-game runner up team was skipped by Gord Robertson with members Brian McDonald, Kevin Pelley and Roger Quesnel. The consolation winning team was skipped by Warren Keating with members Hazel Keating, Gilles Fougere and Cathy Fougere. A spaghetti supper and dance rounded out the evening.

Jean Jodouin also called with news that the McCallum Filly Bonspiel, held at the Lancaster Curling Club, introduced for the first time this year the "B" Division 'Hamilton Shield' Award. The winning Lancaster team skipped by Eleanor Waters with members Shirley Picard, Jean Jodouin and Cathy McDougall. This team will go on to Richmond, Ont., to play in the "B" division in March.

Cathy Fisher called in the news of the first Junior Curler Bonspiel for the mixed trophy. The winning team was skipped by Diane Gibson with members Brian McGillis, Marty Larriviere and Jane McCuaig. The runner-up team was skipped by Bernie Dirven with members Ed Stewart, Wendy Woolven, Becky McNaughton and Leslie Bethune.

Residents attended agricultural day

GLEN NORMAN
Mary Lacelle
525-1372, 525-4998



Siegfried and Ingrid Neuman and family attended the Ecological Agriculture Day, organized by the Ottawa region of the Canadian Organic Growers, at the Kemptville College of Agriculture Technology, Feb. 13. The day was part of the Kemptville farmers week. They will be returning to the college on March 26, for the Organic Gardening Day, where the keynote speaker will be Eliot Coleman of Mountain School, Vermont, who on 1.5 acres of soil, grows the vegetable seeds of the community.

News from the Lodge

Recent visitors of Mrs. O'Shea were Mrs. Wally McRae, Mrs. Ratray, Don O'Shea and his wife Sheila, Mary Catherine and Duncan Morris, Ken and Theresa O'Shea and their children, Mary Jane and Thomas.

Mrs. O'Shea spent the weekend with her daughter Margaret and family, in Cornwall.

After a short stay in hospital, Donat Ouimet has returned to the Lodge. His grandson Raymond and his wife dropped in to visit with him.

* * *

Mayme Stuart, a very dear lady, was a neighbor of ours when I was growing up. She was a wonderful friend to all who knew her and I always felt I was a bit special to her although she was kind to all my family. Every February she would bake a cake to celebrate the birthdays of her brother Jim, herself and myself, even though she knew I already had a cake at home.

Mayme died last Friday, just four days before her 98th birthday. My heart is heavy as I write this, but I know she has taken a journey to the paradise she has long awaited for.

* * *

Happy birthday to my niece Donna Quesnel, my brother Joe, and my brother-in-law, Leo Seguin; the last of the February sweethearts that I know, who are all celebrating their big day on Feb. 28.



TAN . . . without the sun's harmful rays

. . . In a fraction of the time!

It's fast, safe, effective

Take advantage of our low rates

$50 - 15 sessions

Open 7 days a week evenings too!

Gisèle Ladouceur

prop.

525-1765 8-3c

Revenue Canada Taxation / Revenu Canada Impôt

Income Tax Questions? Give Us A Call

As an extra service during the filing season, we're extending our telephone enquiry hours.

From February 22 to April 21 you can call us between 8:15 a.m. and 6:00 p.m., Monday to Thursday. From April 25 to 29 our telephone service will be available until 8:00 p.m.



There is no charge

For faster service, call us before 10:00 a.m. or after 2:00 p.m.

Our toll-free number is 1-800-267-8440

Canada

Uptown HAIR DESIGNS

9 Main St. South
Alexandria, Ont.
K0C 1A0



"Hair Designers For Men And Women"

Joanne O'Connor Danaher

TELEPHONE (613) 525-4921 43-tf

New in Alexandria

Vinyl and Aluminum Windows and Steel Doors

Introductory Special 30% OFF

STANLEY

Stanley Doors our Specialty

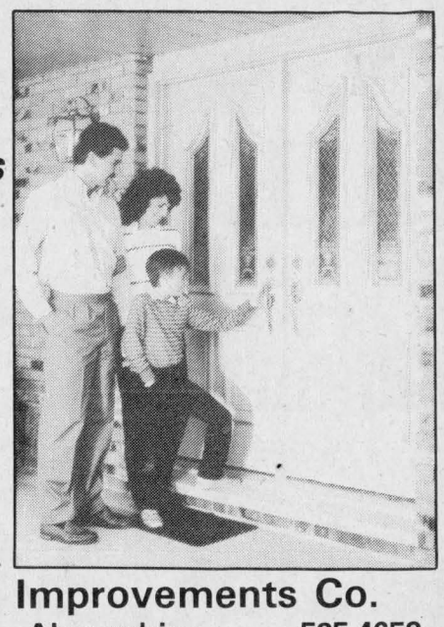

Distributor for Farley Windows

Senior Citizen Discount

Financing available

In business since 1968

J.M.C. Home Improvements Co.
45 Main St. N. Alexandria 525-4658
6-1c

DEEP IN THE HEART OF TAXES

That's where we'll be for the next few months. We are now at home in our completely remodelled office building at 66 Main St. S. in Alexandria

We now have a full efficient staff, ready to help you save as much money as possible on your income tax returns. We specialize in personal, farm and small business returns.

In order to serve your needs, we are open 6 days a week from 8:30 a.m. until 9:00 p.m., Monday to Friday and from 8:30 to 5:00 p.m. on Saturdays.

Our rates are very competetive: $25 for simple personal returns and very reasonable rates for more complicated returns.

Comptabilité Maurice Lemieux Bookkeeping
66 Main St. S. Alexandria
525-1666 or 525-1671
3-15c

NEEDED COUNTRY PROPERTIES

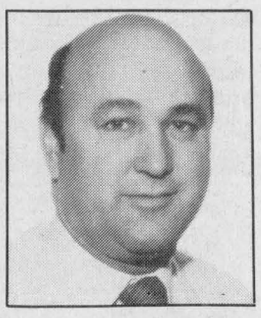

RENE JEAUROND
Sales Representative
Tel. (613) 525-3202
Pager: 525-1105
7-2c

R. Vaillancourt
REAL ESTATE IMMEUBLES
TEL 613-525-3419 • ALEXANDRIA ONT

Do you have a sweet tooth? We have the answer!

Alcide Juillet Sugar Camp
320 Chemin St. Georges, Dalhousie Station

1-514-269-2333

Special price for seniors and children 12 and under
Large dance hall with orchestra on weekends



3 dining rooms
Reservations preferred
Reserve now for Easter
Hurry! Maple Syrup Season finishes end of April
(R.A.Q. Permit)
5-9c

MAKE YOUR BEST DEAL
We Will Save You More

$500 Rebates on Ford Ranger

Stock #8-118
4 cyl. 2 litre engine, 5-speed man. trans. radio, block heater, P-195/7OR-14, steel belted radials and more



$8,195* or **172.46**** per mo.

$750 Rebate on F-Series Pick-ups
with manual transmission

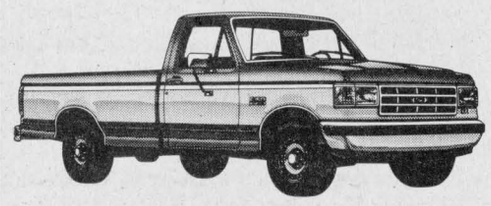

Stock #8-96
6 cyl. EFI engine, 5-speed man., tach, sliding rear window, step bumper, AM/FM stereo with clock, low mount mirrors; P215/75R×14 radials and more.

$11,845* or **237.19**** per mo.

*Freight, Prov. sales tax, options extra, rebates to dealer
**48 mo. RCL/OAC, freight, Prov. sales tax, options extra all rebates to dealer

There's Nothing Like A Miller-Hughes Ford

We're your neighbourhood QUALITY Ford Trucks Plus DEALER

MILLER-HUGHES FORD SALES
711 Pitt St., Cornwall 8-1c **932-2584**

FEBRUARY SAVINGS
From
Your Home Decorating Experts

HORIZONTAL WINDOW BLINDS

FLEXALUM — Made of Heat-treated, Durable Spring-tempered Aluminum in 25 modern shades from 18" to 144" wide

50% off

Valance included at NO CHARGE

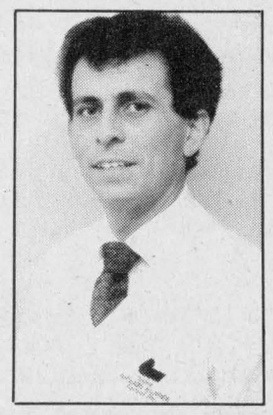

RICHARD RANGER
Proprietor

VERTICAL BLINDS

Easy-care PVC or Fabric with heavy-duty rail and available in 350 shades and textures

60% off

Valance included at NO CHARGE

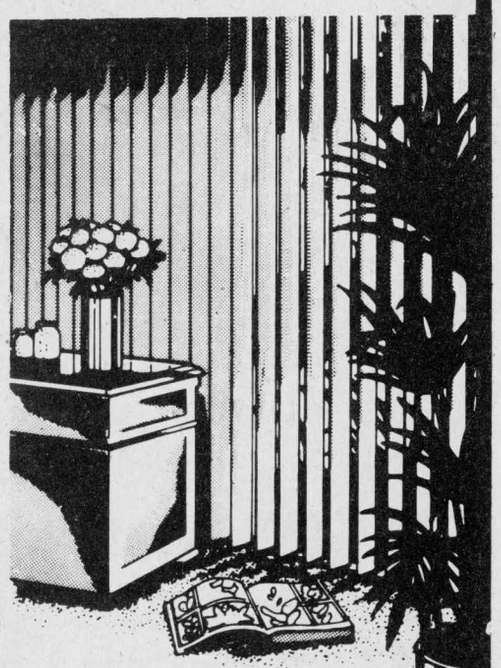

Armstrong

CUSHION FLOOR
No-Wax
Stock Only
4.95 sq. yd.

PEERLESS *Fashion* SHOWPLACE

CARPETING
100% Nylon with Scotchguard
Available in 6 shades
5.95 sq. yd.

CARPETING
100% Nylon with Scotchguard
Mixture of shades
Reg. $13.95 sq. yd.
8.95 sq. yd.
6-1c

Tapis RICHARD RANGER carpet Inc.
360 Main St. South, Alexandria
Near L.C.B.O. 525-2836 or 525-2916
VISA MasterCard

Obituaries

Flora Ellen McDonell

A resident of the sixth concession of Kenyon through most of her long life, Flora Ellen McDonell died in Macdonell Memorial Hospital, Cornwall, on February 14. The widow of John Archie Finlay McDonell who died in 1958, she was aged 92.

Mrs. McDonell was the former Flora Ellen Kennedy. She was born at Munroe's Mills, a daughter of Angus Kennedy and his wife, Catherine McDonald. Following her marriage at St. Raphael's to Mr. McDonell they resided at lot 18-conc. 6 of Kenyon.

One son survives, Finlay McDonell and wife Angela of Loch Garry; three grandchildren and two great grandchildren, Bernard, Ellen, Ann, Neil Francis and Kathryn. A fourth grandchild, Neil Finlay, predeceased her in 1977.

The funeral was held February 16 from the Morris Funeral Home to St. Anthony's Church in Apple Hill, where Rev. Sylvester Theoret officiated. Burial will be in Greenfield in the spring.

The pallbearers were: Bernard McDonell, Francis McDonell, Joseph McDonell, Douglas McDonell, Finlay Kavanaugh and Patrick Lynch.

Family members were present from Toronto, Ottawa and Montreal.

William D. MacNeil

A member of the Glengarry Sports Hall of Fame, William D. MacNeil died in Glengarry Memorial Hospital, February 15. A resident of the Laggan area, he was aged 87.

A son of Duncan MacNeil and Christy Harriet Fraser, Mr. MacNeil never married. He leaves one sister, Norma (Mrs. W. F. Compton) of Bradford, Ont. Two brothers and two sisters predeceased him: John Rory and D. D. MacNeil, Anna Mary MacLeod and Christy Belle MacCrimmon.

The funeral was held February 17 from the Morris Funeral Home to Kirk Hill United Church where Rev. Diane Walker conducted the service.

Burial will be in the church cemetery in the spring.

Mary Elizabeth Taylor

A grand old lady from Glengarry was laid to rest, January 7, in Niagara Falls, Ont.

Mary Elizabeth Taylor, aged 98, died January 4 in the Timmins Nursing Home. She was the only daughter of William McDonell and Ellen MacDonald of Kenyon Township.

In 1914, she married Donald Duncan McMillan of Lochiel. They moved to Northern Ontario, where he died in 1927. Later, she married Percy Taylor who died in 1983 at Niagara Falls.

Mrs. Taylor was a granddaughter of Alexander MacIsaac MacDonald and Ellen MacMartin. She helped Leroy L. Guldan of St. Paul's, Minn., put together a book on the MacIsaac MacDonald family, 1660-1969.

She leaves six daughters from her first marriage: Viola Mead of Tweed, Ont.; Uriel Hall of Schumacher; Mary Ellen Mehler of Estevan, Sask.; Donalda Kelly of Westport; Wilhelmina Kelly of Napanee; Alexia Engdohl, in Montana. Two sons of her second marriage are Ted Taylor of Toronto, and the late Lewellyn of Redwater, Alberta.

She is also survived by grandchildren and great grandchildren. Ella MacSweyn of Dunvegan, is a niece.

George Hector MacRae

George Hector MacRae died suddenly at his residence, Morningside Place in Avonmore on Thursday, Feb. 4. He was aged 79.

Mr. MacRae was born at Avonmore in the fourth concession of Roxborough, a son of the late Donald A. MacRae and his wife, the former Mary Thomson.

Mr. MacRae lived all his life in the Avonmore community and farmed in the fourth concession until 1968. For the next six years he was an employee of Parks Canada at Upper Canada Village.

Mr. and Mrs. MacRae moved to the village in 1971 and last year took up residence in Morningside Place, the new seniors' home.

He was a member of St. Andrew's Presbyterian Church, Avonmore.

Survivors include his wife, the former Nora A. Bethune, formerly of Williamstown, with whom he shared 50 years of his life; two sisters, Annis of Ottawa, and Aileen (Mrs. Lyndon Campbell) of Moose Creek, and by four nieces. He was predeceased by three brothers, Ross, Edward and Duncan.

The funeral service was held in the chapel of the Brownlee Funeral Home in Finch on Sunday, Feb. 7. Rev. John Wiseman, minister of St. Andrew's Church conducted the service.

Spring interment will be in the family plot in Paul's Hill Cemetery, Avonmore.

Pallbearers were Earl Cameron, Hector MacGregor, Duncan Phillips, Glenn McIntyre, Arnold Mills and Jack Bush.

Jessie McBain

A resident of the Maxville area, Jessie McBain passed away at Maxville Manor on February 12. She was aged 71.

The former Jessie McCulloch, she was a daughter of the late John McCulloch and his wife the late Agnes McLaughlin.

She is survived by her husband, Percy McBain, two sons: John of North Battleford, Sask.; Stanley of Crysler and four daughters: Catherine (Mrs. Bill Kippen) of Maxville; Mary (Mrs. Robert Wilson) of Aylmer, Que.; Eileen (Mrs. Aurele Barbeau) of Oshawa, and Dorothy (Mrs. Terry Durocher) of Russell. Sixteen grandchildren and six great grandchildren also survive as well as her stepmother Adele McCulloch, four stepsisters Eva MacEachern, Rita Klokman, Shirley (Mrs. Gordon Lapointe) all of Windsor; Helen (Mrs. Glenn Foss) of Brockville; two stepbrothers, Clarence McCulloch of Cornwall, and Donald McCulloch of Brockville.

The funeral was held February 15 from the Munro Funeral Home to St. James Church, Maxville.

The pallbearers were six grandsons: Wayne Kippen, Willie Kippen, Kevin Wilson, Brian Wilson, Allan Wilson and Darin Michaud.

Crafty Shopper Specials



ON PATON'S WOOL
SAYELLE 50 g. ball, Reg. $1.49 — 1.00
SHETLAND CHUNKY 50 g. ball, Reg. $1.80 — 1.30
KNIT & SAVE 100 g. ball, Reg. $1.98 — 1.48
Wide Variety of Shades



Ruby's Country Store
Main Street Maxville 527-2800
8-1c

BRING ALL YOUR CAR TROUBLES TO US...

Our Mechanic is Waiting To Serve You.

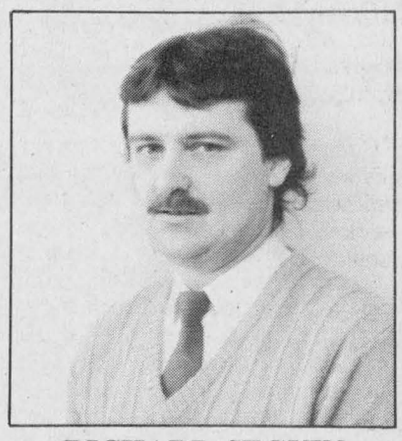

RICHARD SEGUIN
Class "A" Mechanic

RICHARD'S LUBE SPECIAL
OIL CHANGE, FILTER & LUBE 19.95
Plus 20-Point Check
Up to 5 litres of oil—Most cars and light trucks
Offer expires Wednesday, February 10/88

Ray Grégoire's
RIVERVIEW DODGE
Chrysler-Mitsubishi-Dodge Cars & Trucks
6-TC
439 Main St., South Alexandria 525-4760

GLENGARRY TIRE INC.



Sales & Service
On The Spot Road Service



Tél.: (613) 874-2727
Night Calls:
Gilles (613) 874-2727 Ron 347-7519
Glen Robertson, Ont.
17-tf

ANNOUNCEMENT

J. D. Enns Appraisals Inc.

is pleased to announce a corporate name change to

Enns & MacEachern Appraisals Inc.

"Independent" Real Estate Appraisers
and Consulting Land Economists

Suite 303, 132 Second Street E.
Cornwall, Ontario
K6H 1Y4
932-1812

and

83 Buell Street
Brockville, Ontario
K6V 4Y4
342-0666

J. D. Enns B.Sc.(Agr.), M.B.A., AACI
H. L. MacEachern Dip.(Agr.), AACI

SUNDAY
February 28
INVENTORY SALE

CARPET & VINYL FLOORING Starting from 5.98 sq. yd.

BRAIDED OVAL RUGS 30"x 50" 21.95 ea.

GOAT SKIN RUGS White & Grey 59.95 ea.

Many other in-store Red Tag Specials
Closed Fri., Feb. 26 at 4 p.m.
and all day Sat., Feb. 27
OPEN SUNDAY 10 A.M.-5 P.M.

DISCOUNT CARPET SALES
421 Fourth St., W. Cornwall 938-0735

CHARGEX VISA MasterCard
Refreshments
Free delivery — Free estimates
Professional Installers Available

energy management on the FARM

Ontario Hydro invites dairy farmers
to attend a
Farm Energy Seminar
The place is
Caledonia Community Centre
Located South of St. Bernardin
Wednesday, March 9, 1988
9:30 - 3:00 p.m.
TOPIC ITEMS:

- Farm Safety
- Reducing Energy Waste
- Ventilation
- Heat Recovery

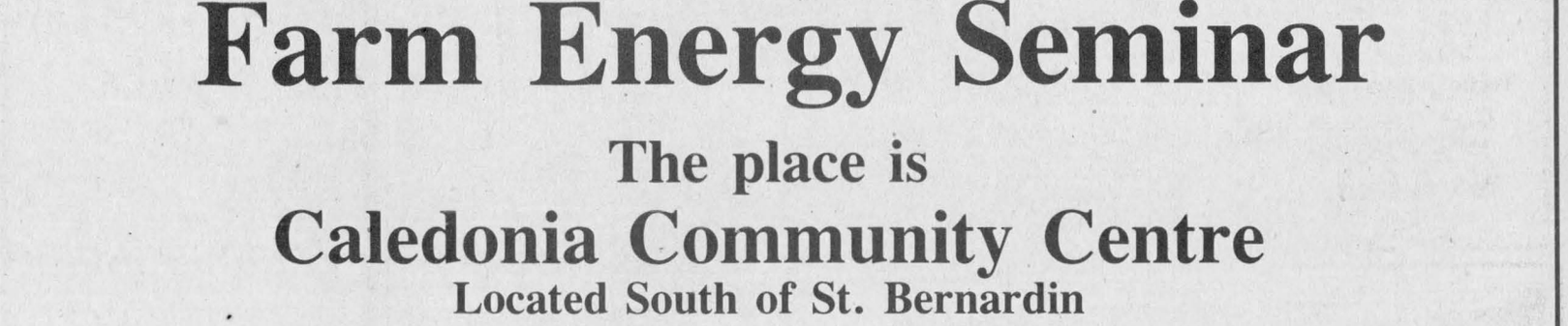

Space limited to 200 guests so please call early
TO REGISTER PLEASE CALL: VANKLEEK HILL AREA OFFICE

MAXVILLE	527-5375	VANKLEEK HILL	678-2020
CORNWALL	347-7621	ALFRED	679-2657
CLARENCE	488-2710	LANCASTER	347-7621

Lunch will be provided
8-1c

Cookie drive to start

GREEN VALLEY
Evelyne Secours
525-1350



Congratulations to Lucie Goulet, daughter of Henri Goulet of Green Valley, who won the $1,000 draw of the Club 300 of the Daughters of Isabella Feb. 17. Lucie was in partnership with Reynald Roy of Alexandria.

Cookie drive

The Girl Guides of Green Valley will be canvassing door-to-door for the next two weeks for their ''cookie drive.'' Your encouragement would be very much appreciated.

* * *

Get well wishes go to Joel Desjardins of Green Valley, who is hospitalized at Glengarry Memorial, from neighbors and friends.

* * *

Coming back from the British Isles this week are my neighbors, Gordon and Monica Foster, who spent two weeks on vacation from the snowstorms.

* * *

Happy birthday to my godchild, Richard Rouleau of Cornwall, Feb. 28. We wish you many, many more and have a nice day! Also, happy birthday to all those celebrating their birthday Feb. 29, every four years.

And many happy returns to Lise Larocque on Feb. 27, to Anita Michaud and to Rita Filion.

* * *

Léo and Bertha Théoret had all their children with them for supper on Saturday (Feb. 20) on the occasion of their father's birthday. For his birthday this year, Leo had two other grandchildren to celebrate with; Léonel's son and Denise's son. What a nice gift! The more the merrier Léo, we wish you the best.

Laughing Corner

Prayers were answered

A little boy asked his father, Daddy I'd like a little baby brother. The father answered, you must pray. The little boy prayed and prayed, so one day the mother came back from the doctor's and said to the little boy, you better quit praying cause he told me I was going to have triplets, so if you don't stop praying, I'll be bound to have quintuplets!

* * *

Correction from last week's column:

I apologize if I have caused any inconvenience to the family of the late Noella Brunet. I had mentioned that she was the wife of the late (TiOui) Louis Brunet; I'm sorry, Louis is still alive and in good health.

* * *

Pro-Life members are collecting donations from Sacred Heart Church, Ste. Marie's Church and there are jars on the counters of many local stores to receive donations.

* * *

The students of Ecole Ste. Marie, Green Valley, are now taking orders for chcolate bunnies which they will deliver in time for Easter.

If you want to keep on sweetening your pancakes with maple syrup, it won't cost you more than last year; only about forty dollars a gallon.

Helpful Hint

If you have cookie sheets that burn the bottoms of your cookies, just put a lining of aluminum foil on the surface and presto, no more burnt cookies!

* * *

The ''Louveteaux'' of Green Valley had a nice trip to Val des Bois, to a winter camp where they enjoyed experiences of others and had lots of fun.

* * *

Just back from a trip to Florida and Disneyland are Denis and Lorraine Menard and family, Raymond and Madeleine Théoret and family, and Flora Larocque.



Hosting Youth Band Workshop

The 10th annual SD&G Youth Concert Band Workshop was to have started Feb. 24 and will wrap up Feb. 28 at Tagwi Secondary School. Sixty-two talented musicians from SD&G secondary schools are participating in the five-day workshop and five students from the host school will also participate. Standing in the back row, from the left, are Tagwi music teacher Mavis Morris, Michelle Flaherty and Vice-principal Richard Rozon, who is also the producer for the school's band. Sitting in the front row are Neil Robinson, Kristine Flaherty, Diana Fergusson and Claude Theoret.

Staff Photo — Peter Conway

Nominated for award

Six members of the Glengarry Historical Society have been nominated to receive 1988 Volunteer Service Awards this year.

Member William Dean informed *The Glengarry News* last week, that the Ministry of Citizenship and Culture is considering Malcolm N. Grant of Alexandria and W. James Hill of Williamstown for the award for 15 or more years of service. Williamstown's Margaret M. Dean, Sybill MacPhee of RR2 Dunvegan, Robert B. Campbell of Ottawa and John H. B. Hunting of RR1 Martintown have been nominated

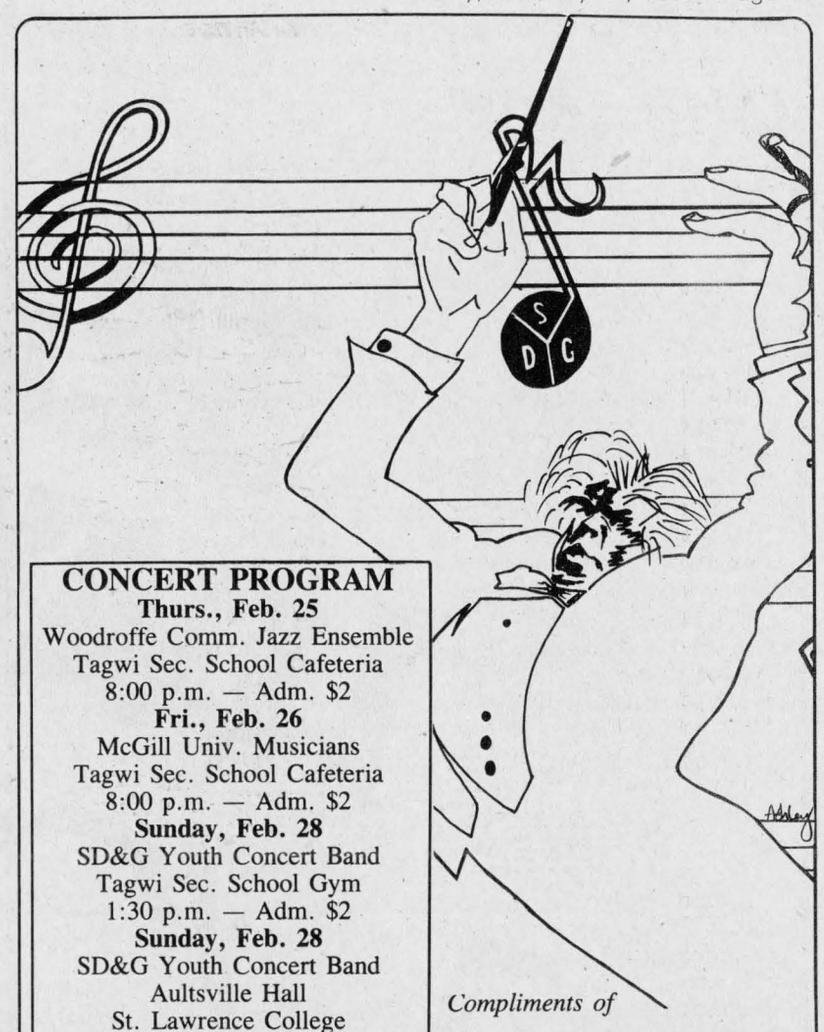

CONCERT PROGRAM
Thurs., Feb. 25
Woodroffe Comm. Jazz Ensemble
Tagwi Sec. School Cafeteria
8:00 p.m. — Adm. $2
Fri., Feb. 26
McGill Univ. Musicians
Tagwi Sec. School Cafeteria
8:00 p.m. — Adm. $2
Sunday, Feb. 28
SD&G Youth Concert Band
Tagwi Sec. School Gym
1:30 p.m. — Adm. $2
Sunday, Feb. 28
SD&G Youth Concert Band
Aultsville Hall
St. Lawrence College
8:00 p.m. — Adm. $2

Compliments of
Delaney Bus Lines

19 SD 88
ATELIER "HARMONIE JEUNESSE"
Stormont, Dundas & Glengarry
YOUTH CONCERT BAND WORKSHOP

UPHOLSTERY BARN
Bring an old pal back to life with a new suit

Our re-upholstery service includes:
- Stripping off old fabric
- Re-padding frame
- Tightening frame where required
- Replace worn-out webbing
- Touch-up of minor scratches on wood trim
- Replacing dust cover under base
- Regular armcaps where suitable at no extra charge

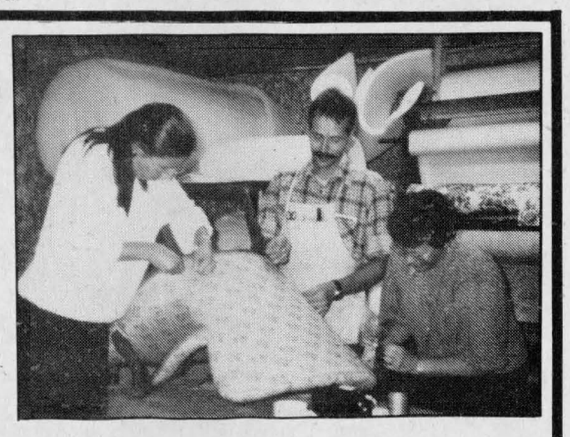

We have extended our Sale until Sat., March 5

All Winter
FABRIC PRICES SLASHED by 50%

Tissus
MICHELINE FABRICS
Open: Mon.-Fri., 9 to 5:30; Sat. 9 to 5
46 Main St. N. Alexanndria 525-4399

SALON PAULINE
SUNTANNING
Pre-tan for your winter holidays
25 SESSIONS - $50
or
500 MINUTES
Turbo (160 watts each tube)
Call 7 days a week
7 a.m. to 10 p.m.
Pauline (Viau) Slater, prop.
525-1104 8-1c



MUSICAL INSTRUMENTS
We're the leaders in sound
Depend on us for quality, selection and of course great service!
SOLD—TRADED—REPAIRED
GUITARS—AMPLIFIERS
ELECTRONIC KEYBOARDS—DRUMS
WIND AND STRING INSTRUMENTS
ALL MAJOR BRANDS
We'll Ship Worldwide
Music Books—Classic and Popular
At Cornwall's No. 1 Music Store
MELODY MUSIC CENTRE
104 Pitt St. Promenade Since 1963 933-0206



LANCASTER freshmart and Bakery
Main St., Lancaster 347-2868

OPEN: Mon. to Thurs., 9 to 6
Fri., 9 to 9; Sat., 9 to 6
Delivery Available

SHOPPER'S SAVINGS

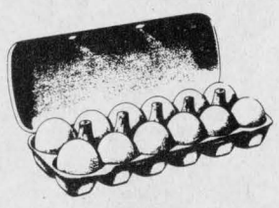

Dozen
Large
EGGS (Grade C) **.69¢**

2% MILK 2.49 4 litre bag

SUPER SPECIAL
Old Country
KIBBLE DOG GOOD 20 kg. **9.99**

Chefmaster
Soft tub
MARGARINE 1 lb **3/.99**

Belmonte
MACARONI & CHEESE DINNER 227 g. **4/.99**

VIDEO DEPT.
2 MOVIES for 1.99 *all week*
Wed., Feb. 24 to Sat., Feb. 27

MEAT DEPT.
No. 1. Select
PORK LOINS 1.49 per lb
Cut, Wrapped & Frozen

We reserve the right to limit quantities.
While quantities last.
SPECIALS IN EFFECT FROM
WED., FEB. 24 to SAT., FEB. 27

CHECK OUR WEEKLY AD FOR REG. ADVERTISED SPECIALS
Full Line of NO-NAME and PRESIDENT'S CHOICE Products

DRIVE SAFELY
For Only
9.95
UNBELIEVABLE LOW PRICE
For A complete Check-Up
Offer expires Feb. 29/88

We Will Inspect The Following Components

BRAKES
Front Brake Pads
Rear Brake Shoes
EXHAUST SYSTEM
Leaks
Mufflers
Pipes
RADIATOR
Pressure test
Anti-freeze
LIGHTING SYSTEM
Head lamps
Back-up lights
Parking lights
Brake lights
Flashers
4-way flashers
STEERING AND SUSPENSION
Power steering fluid
Verify steering
Verify shocks
IGNITION
Spark plugs
ENGINE
Air filter
PCV valve
WIPER SYSTEM
Operation
Wiper motor
Washer pump
Blades
TIRES & PRESSURE
Front-end wear
Alignment
OTHER CHECKS
Universal joints
Battery
Charging system
Verify belts
Oil leaks

Guaranteed Service
Guaranteed GM Parts
Guaranteed Price

CHEV-OLDS TITLEY ALEXANDRIA, ONT.

We're No. 1 Because We Try Harder
Hwy. 34, South Alexandria 525-1480, 347-2436

SEARS
YOU GET MORE

SEARS 1 DAY ONLY

1/3 OFF



ALL WOMEN'S COATS AND JACKETS FEATURING NEW SPRING ARRIVALS

THURSDAY, FEB. 25, 1988



SHOP IN PERSON.
Women's Coat Shop





CORNWALL

SEARS

your money's worth...and more

SATISFACTION OR MONEY REFUNDED • WE SERVICE WHAT WE SELL COAST-TO-COAST • SEARS CARD... CANADA'S #1 DEPARTMENT STORE CREDIT CARD • HOME OF KENMORE, DIEHARD, CRAFTSMAN

Personal shopping only, please. Visit the Sears Retail store nearest you . . . our Cornwall location is open 9:30 a.m. to 9 p.m. Monday through Friday & 9:30 to 5:30 p.m., Saturday. Phone 938-9305
Copyright, Canada 1988 Sears Canada Inc. 'Reg.' or 'Was' refer to Sears prices. Prices in effect until Thurs., Feb. 25/88 or while quantities last, unless otherwise indicated. Prices do not include home delivery charges. For details, please inquire at your nearest Sears Retail store.

Will face Hawks in playoffs

Rebels clinch first, with defensive victory

by Peter Conway
Senior reporter

After clinching first place in the St. Lawrence Division following a 4-2 home-ice win over the Winchester Hawks, Saturday night, Char-Lan Rebels traded in their high-scoring offence for some ''old-fashioned'' defence.

And if the Rebels execute a similar display of defence in the playoffs, opponents could be in for a tough time.

''We are looking to improve certain areas on our club — keeping our goals-against down and improving our penalty killing,'' says Rebels assistant coach Lynd McDonald. ''The win against Winchester was a good defensive game for us and we've been working hard on our defence lately.''

The victory over Winchester provided fans with a playoff preview. The Rebels will meet the fourth-place Hawks in a best-of-seven semi-final series.

The Rebels and Hawks have enjoyed an intense rivalry the past couple of seasons. Dave Hanson's squad eliminated Winchester in the semi-finals a year ago and McDonald expects a struggle again this year.

''If Winchester keeps playing the way they've been lately, it's going to be a tough series. Winchester won't roll over and die,'' says McDonald.

Despite a wide margin in the standings, from fourth to first place, McDonald says the Rebels will have to be ready for the vastly-improved Hawks.

''We certainly can't go into the series too overconfident, especially in this league. But I still think our club is stronger this year heading into the playoffs. We had a lot of rookies last year and they've all gained a year's experience,'' he says.

The Rebels jumped out to a 2-0 lead after 20 minutes and entered the third period with a 2-1 advantage. Mike Jodoin sparked the Rebels with two goals, while Kevin Poapst, the division's top scorer, and Jamie Latreille added singles.

Kirk Barkley and Don Larocque were the lone marksmen for Winchester.

Another area which pleased McDonald was the club's number of penalties.

''We only took 10 penalties, and when you're used to having about 20 penalties a game, that's pretty good.''

Rebels Notes: The Rebels travel to Winchester Friday night and host Morrisburg Lions Saturday evening.

The club was without three veterans in Saturday's win against Winchester. Kevin Renwick is still nursing a knee injury, while Chris Villeneuve and Kevin Chafee are away on school trips.

Defenceman Brent Laplante will miss Friday's game and possibly the game against Morrisburg as well. He was tossed out of Saturday's game for fighting. The club is uncertain if it's his third fighting infraction and if it is, he'll miss both weekend games.

McDonald and the Rebels are looking forward to the final weekend in the regular season. The Rebels will tangle with the front-running Cardinal-Spencerville Combines of the Rideau Division.

''We're looking forward to the two games against them because it will give us a good indication where we stand against the other division,'' McDonald says.

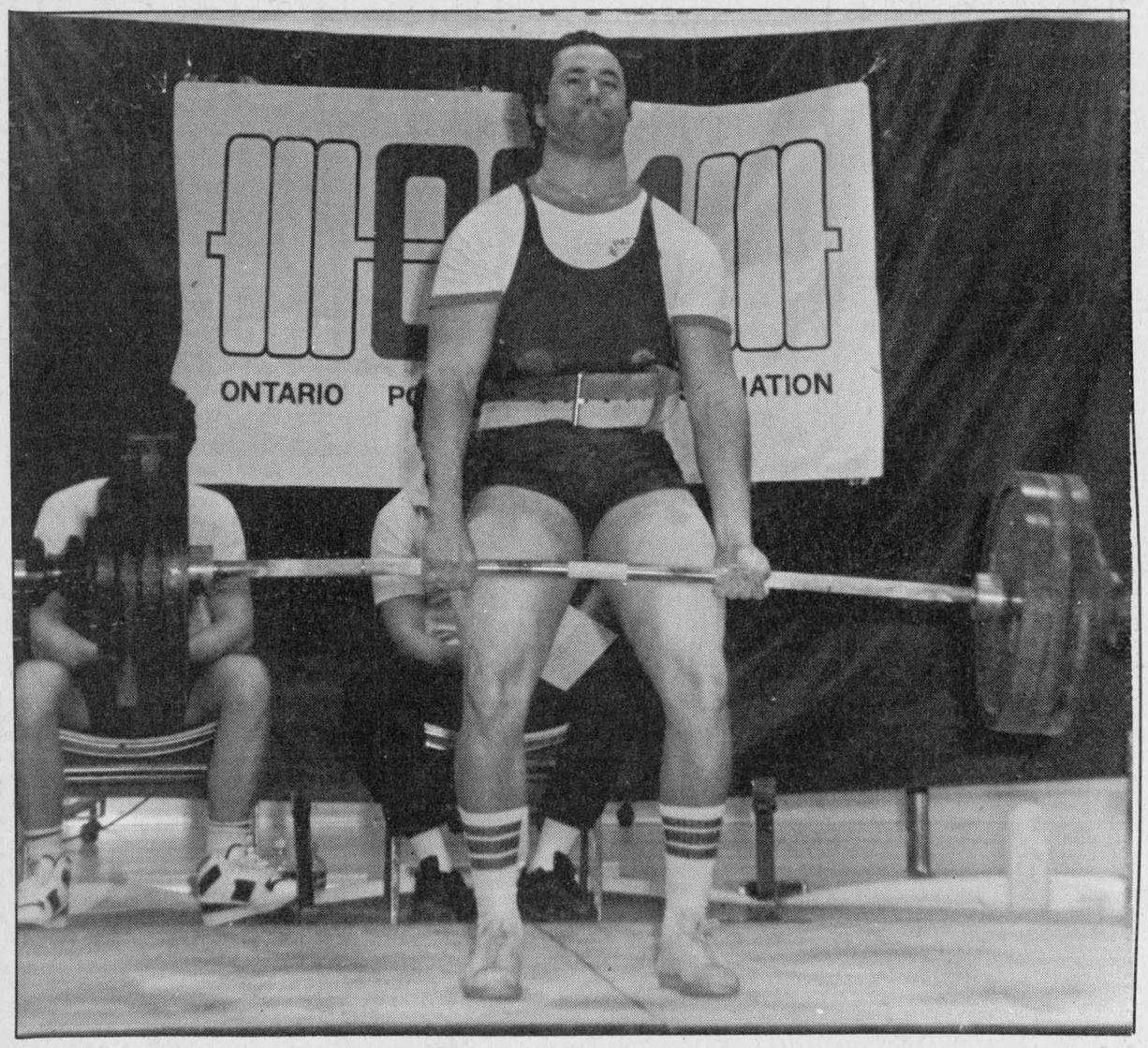

Strenuous stuff

Alexandria resident Luc Leblanc powerlifted a total of 622.5 kg, placing third in his weight class during the 1988 Ontario Intermediate Powerlifting Championships, held Saturday. There were 46 contestants in 11 classes.

Staff photo — Lesley Cadham

FROM THE SIDELINES

Peter Conway



Blair's club on top

As National Hockey League teams head down the stretch to secure playoff positions, hockey fans can look forward to the fact there appears to be no clear-cut favorite to win Lord Stanley's Cup this year.

Edmonton Oilers will have a difficult road to the Stanley Cup final. There are at least six other clubs that could skate off with the championship in June.

The Stanley Cup contenders include Detroit, Calgary, Montreal, Philadelphia, Boston and the Washington Capitals.

While a lot of people will question my selection of Washington as a contender after being bounced early in previous playoff series, the Capitals are due to come out of the Patrick Division.

As a hockey fan, you have to be impressed with the work of Jacques Demers, the Detroit Red wings' coach who has his club atop the Norris Division.

Give Demers full marks. He's winner everywhere he's coached. And he doesn't exactly have the most talented group of individuals to work with. The Red Wings have a superstar in Steve Yzerman. After Yzerman, the Red Wings consist of a group of hard-working players.

Jacques Demers is one National Hockey League coach who earns his paycheque each week.

Although the Montreal Canadiens have been mired in a mild slump the past couple of weeks, I'm sure Jean Perron's club will be heard from in the playoffs.

The Calgary Flames could unseat the Edmonton Oilers in the Smythe Division. The Flames are a big, strong club and have been a thorn in Edmonton's side the past couple of seasons.

Should the Flames oust the Oilers, their road to the Stanley Cup final is likely to go through Detroit. The Red Wings came close to reaching the finals a year ago.

There will be upsets, as usual in this year's Stanley Cup playoffs. Clubs like Montreal, Philadelphia and Edmonton may have difficulty getting out of their respective divisions.

All of this means hockey fans should be in for a treat when the playoffs arrive in April.

Who do I like to win Lord Stanley's cup? Everyone said the trading of Paul Coffey would hurt the Oilers.

Sure, Paul Coffey is a great player. But even with Wayne Gretzky watching from the stands because of injuries last month, his Oilers kept winning without both of these talents in the lineup.

Edmonton is still the club to beat because they are still champions. But keeping the Cup in Edmonton will provide the Oilers with an enormous challenge. Pick the Oilers.

Still on top

You can give native Glengarrian Blair MacDonald a pat on the back for keeping his Fredericton Express on top of the Northern Division in the American Hockey League.

The American Hockey League, regarded as a developmental loop for pro-hockey players, is a place to coach.

Coaches are always patching lineups together to ice a contender, because parent National Hockey League clubs are calling up players because of injuries.

In Blair's case, some of his young talent has recently been shuffled back and forth between Vancouver and Quebec, the two NHL squads that stock Fredericton with young hockey talent.

Obviously, Blair is doing his homework, and despite talent heading back and forth from the two leagues, he's kept his club in first place in the division.

With his fine work in the American Hockey League, we just may see Blair some day behind the bench of a National Hockey League club.

Where might Blair end up? Don't be surprised if he becomes an assistant with a Jacques Demers-coached club in the future. You heard it here first.

Pattyn's Gym teams captures first place in local Ontario Intermediate Competitions

All the brawn and might that could be mustered was displayed in full force at the 1988 Ontario Intermediate Powerlifting Competitions, held Saturday at Glengarry District High School.

Powerlifters from all over Ontario — 46 of them — came to town to compete in the squat, bench press and deadlift in 11 weight classes.

Alexandrian Patrick Leger boosted himself and Patty's Gym into first place at the start of the competition by lifting a total of 357.5 kg in the squat, bench press and deadlift. Leger was competing alone in the 52 kg class.

Brantford's Todd Jensen, in the 56 kg class, powerlifted a total of 387.5 kg and was the only contestant in that class.

In the 60 kg class, Kevin Forster of Nepean stole first place with lifts of 412.5 kg in all three events and London's Stan Goss matched Forster's lifts, but placed second because of a lower body weight.

Richard Farmer of Phelpston lifted 467.5 kg in the 67.5 kg class, followed by Martin Barkley of London, who matched Farmer's total. In third place with total lifts of 465 kg was Toronto's Harnek Singh-Rai.

Travelling from Thorold was worthwhile for Mike Marshall, who in the 75 kg class lifted into first place with a total of 575 kg. Jeff Hainsworth of Burlington followed with 562.5 kg and Jim Luffman of St. Catharines was in third palce with total lifts of 555 kg.

In the 82.5 kg class, Kitchener resident Paul Summers powerlifted his way into first place with 567.5 kg, Kevin Grant-Hose of Hamilton into second place with 565 kg and Sam Carbone of Hamilton into third position with lifts totalling 550 kg.

Closer to home, Cornwall resident Dan Allaire lifted 642.5 kg in the 90 kg class, followed by Frank Gugliotta from Niagara Falls who lifted 640 kg and Luc Leblanc of Alexandria who powerlifted a total of 622.5 kg.

Competing in the 100 kg division, Pat O'Brien of Geraldton lifted 652.5 kg, John Hendricks of Ottawa, 597.5 kg and Bill Lindsay of St. Catharines, 422.5 kg.

Steve Daize of Oshawa lead the 110 kg class with lifts totalling 622.5 kg, followed by Dave Fisher of Geraldton, who boosted 610 kg and Mike Lefebvre of Alexandria who earned third place with lifts totalling 597.5 kg.

In the division of 125 kg, Kitchener's Dave Hoffman pulled in first prize with lifts of 670 kg and Gord Cosby of Hamilton, earned second place with lifts of 505 kg.

Alexandria's Roger Chapman lifted his way into first place in the over 125 kg class, lifting 670 kg, followed by Maxville's John Baxter, who boosted a total of 630 kg.

Individual trophy winners were Mike Marshall of Thorold for best lifter in the light classes and Frank Gugliotta of Niagara Falls for best lifter in the heavy classes. Trophy for best teenage lifter was Jim Luffman of St. Catharines. Team Champions were Pattyn's Gym in first place, Steel City of Hamilton in second place and third place, Kitchener's Golden Triangle.

Officiating were Lynton Lam, Stan Goss, Bill Lindsay, Lynn Gibbs and Paul Summers. Raymond Gibbs was the announcer and the event was organized by Pattyn's Gym owners Luc Leblanc and Andre Cholette.

Morrisburg puts heat on Glens for second

by Peter Conway
Senior reporter

Despite the Alexandria Glens' late-season slump which continued with an 8-2 loss to Morrisburg Lions on the road, Sunday afternoon, Coach Peter DeRooy continues to be an eternal optimist.

Following four straight losses, which knocked the Glens out of contention for the St. Lawrence Division pennant, DeRooy and his club must now contend with surging Morrisburg, who all of a sudden, could oust the Glens for second place and home-ice advantage in the playoffs.

What appeared to be a comfortable seven-point advantage heading into last weekend's action, a pair of Morrisburg wins has trimmed Alexandria's lead to a mere three points.

Despite his club's slide in recent outings, DeRooy is showing no signs of pushing the panic button.

''Sure, I'm disappointed with the way the club has played in recent games, but I'm still confident heading into the playoffs,'' DeRooy says. ''I still feel we have the talent to be successful in the playoffs.''

DeRooy says the only game his club played well enough to win during its losing streak was a 10-8 loss to Char-Lan in Williamstown two weeks ago.

While he won't put the blame on individuals or a cerain area for the club's recent problems, he has a simple theory for the Glens' woes.

''A major problem we've had is that we've had to juggle the lines around the past few games because of injuries and other reasons,'' he says.

While his defensive corps has been inconsistent at times this season, he expects a big improvement with the playoffs just around the corner.

''I think you'll see a big difference in our defence now that we've signed Kelly Cooke and Ross Kraft. Cooke played well on the blueline in his first game Sunday and Kraft will be in the lineup Friday night against Kemptville.''

Both players are 20 years old and DeRooy is hoping both provide leadership in the playoffs.

Rod Lemieux paced Morrisburg with a hat trick, while Randy Jodoin chipped in with a pair.

Singles went to Alphie Labrum, Bobby Jack Hart and Dan Dupelle.

Alexandria's goals came off the sticks of Mathew Berthiaume and Craig Barton-Hill.

Glens Notes: Although DeRooy is confident his club can turn it around for its playoff series with Morrisburg, he says a lot will depend on his veteran's contributions.

Disappointed with the play of some veterans of late, at least one veteran didn't escape DeRooy's wrath in Sunday's loss.

''I'm very disappointed with Andrew McCormick's play in recent games and I had enough Sunday and benched him in the third period. Andrew is a veteran and has been in this league long enough to know he should be playing better than what he's showing,'' said DeRooy.

The club was without John Dullaghan and Ron Collier for Sunday's game. Both were in a car accident on their way to the game. Luckily, no one was injured and both are expected back in the lineup against Kemptville, at the Glengarry Sports Palace, Friday night.

The Glens dropped defenceman Lyle Schell. The Glens play an exhibition game in Canton, New York, Sunday afternoon.

Midgets win two

Hope's Auto Parts Midgets ousted Char-Lan 4-1 at the Glengarry Sports Palace, Friday night.

Marc Sauve led the way with two goals and one assist, while Luc Francoeur and Paul Vincent tallied singles. Ken Robinson picked up two assists and Stephane Nadeau and Martin Levert picked up one each. Alexandria's Jerome Sauve played a solid game between the pipes.

Wally MacDonald, assisted by Craig McDonell, replied for Char-Lan.

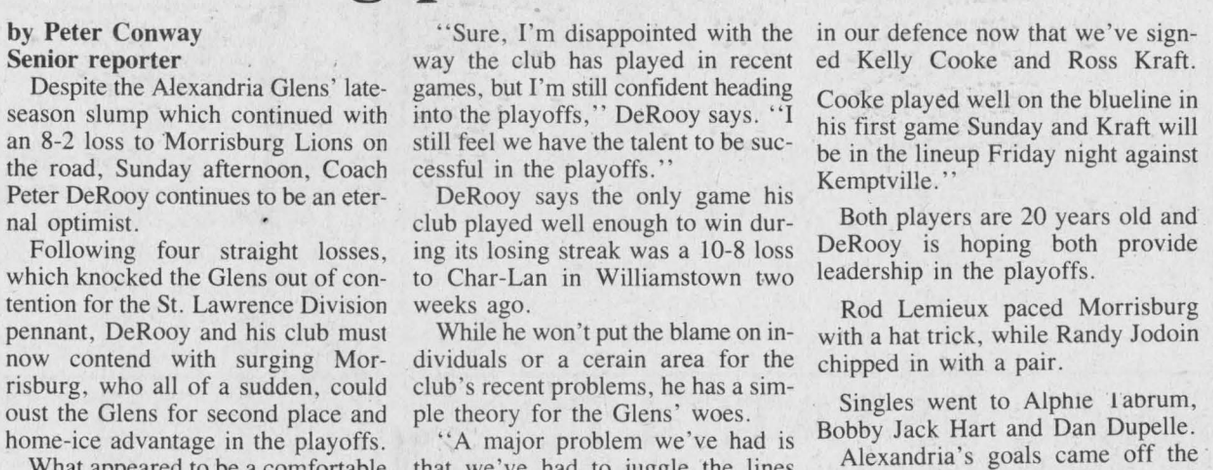

Senior boys B champs

The Senior Boys team from Lancaster Public School won the B title at a recent tournament in Maxville. Standing in the back row, left, are Jason Mines, Danny Leger, David Paavila, Ian Davis, Brian McGillis, Shawn Latreille, Richard Halfyard and Nicki Dirven. Sitting in the front row, left, are Jean Pierre Bleile, Mickey Waukey, Jamie Pattingale, Jeff Stevens, Mike Lalonde and Bobby Hamelin.

Staff photo — Peter Conway

Maxville wins in Border loop

Dave Hanson and Brian Wensink scored four goals each to spark Maxville to a convincing 10-4 win over St. Raphael's in a Border League hockey contest at the Glengarry Sports Palace, Sunday afternoon.

Rounding out the Maxville scoring were Willie Kippen and Hubert Coleman, while Murray MacEwen and Andre Paquette chipped in with two assists each.

Carter MacDonald accounted for all of the St. Raphael's scoring, while Leo Seguin set up two goals.

Lancaster surprised league-leading Laggan as both clubs played to a 6-6 draw.

Dan Bryere and Mike Lapensee led the Lancaster attack with two goals and two assists each, whle Glen McKay and Danny Flaro tallied one each.

(Continued on page 14)

Scoreboard

Border Hockey League Standings

	GP	W	L	T	Pts.
Laggan	31	21	7	3	45
Glen Nevis	31	17	12	2	36
St. Raphael's	31	14	12	5	33
Maxville	32	12	16	4	28
Lancaster	31	3	26	2	8

Eastern Ontario Junior B Hockey League
St. Lawrence Division Standings

	GP	W	L	T	GF	GA	Pts.
Char-Lan	32	22	9	1	229	175	45
Alexandria	34	19	14	1	216	199	39
Morrisburg	32	17	13	2	185	170	36
Winchester	33	11	20	2	158	182	26
Kemptville	32	7	25	0	125	184	17

Scoring

		G	A	Pts.
Kevin Poapst (Char.)		65	44	109
Mike Jodoin (Char.)		52	43	95
Leonard Seguin (Alex.)		42	36	78
Glen Campbell (Alex.)		32	38	70
Chris Villeneuve	(Char.)	23	43	66
John Dullaghan (Alex.)		29	35	64
Rod McKenzie (Char.)		20	43	63
Andy Meth (Alex.)		24	36	60
Johnny Morrow (Morr.)		22	37	59
Randy Jodoin (Morr.)		19	39	58

Rideau Division

	GP	W	L	T	GF	GA	Pts.
Prescott	30	19	9	2	165	137	40
Card-Spen	31	20	11	0	179	144	40
Gananoque	32	19	12	1	170	143	40
Westport	31	18	13	0	220	188	38
Brockville	32	11	21	0	180	219	22
Athens	31	6	25	0	136	230	13

Char-Lan Indoor Soccer League

	GP	W	L	T	Pts.
Seaway Spartans	14	7	3	4	18
Glengarry Stars	13	7	4	2	16
Cornwall Strikers	14	6	5	3	15
Char-Lan United	13	6	5	2	14
Char-Lan U2's	14	3	5	6	12
Lancaster Rovers	14	3	10	1	7

Atoms House League Standings

	GP	W	L	T	Pts.
Picher	18	13	3	2	28
Deguire	18	10	7	1	21
Winemaker	19	6	12	1	13
O.P.P.	19	5	12	2	12

Alexandria Ladies' Sponge Puck
as of February 17, 1988

TEAM	P	W	L	T	F	A	Pts.
Tapis Richard	19	12	2	5	65	27	29
Paul's	19	14	4	1	60	24	29
Art Benton	19	11	5	3	54	24	25
GTL	19	7	10	2	29	59	16
Gareau's Sunoco	19	3	12	4	25	54	10
Torque	19	2	16	1	24	72	5

Scoring

Name	Team	G	A	Pts.
Naomi McKenzie, Paul's		13	11	24
Sue McIntosh, Tapis Richard		14	9	23
Cheryl Wightman, Paul's		14	8	22
Louise St. Pierre, Tapis Richard		10	11	21
Debbie Robinson, Gareau's		7	12	19

Knights win, tie two games

The Knights of Columbus Novice Travelling team played its last game of the regular season to a 4-4 draw against Char-Lan at the Glengarry Sports Palace, Sunday night.

Pascal Decoeur led the Knights in scoring with two goals and one assist, followed by Stephane Boisvenue who had one goal and one assist. Jason Poirier chipped in with a goal, while Scott Neilson, Mark Laferriere and François Lortie picked up one assist each.

The Knights tied North-Glen-Stor, 2-2, at the Glengarry Sports Palace, Saturday.

Marc Gauthier and Stephane Boisvenue were the marksmen for the Knights, while François Lortie and Pascal Decoeur picked up assists.

And the Knights defeated the Cornwall Kohler's 6-2 at the Cornwall Civic Complex, Friday night.

Pascal Decoeur and Stephane Boisvenue fired a pair of goals each.

Single markers went to Sylvain Campeau and Chancey Lajoie. Assists went to Mark Laferriere, Jason Poirier, François Lortie, Eric Leroux and Daniel Boisvenue.

Maxville beats St. Raphael's

(Continued from page 13)

Scoring for Laggan were Eddie Dewitt and Scott Campbell with two goals each, while Dwayne Spink and mark Titley added singles. Gordie Howes chipped in with a pair of assists.

Darrell Hay fired a hat trick as Glen Nevis dumped Maxville 8-2, Thursday night.

Bert MacDonald tallied twice, while Andy McRae, Johnny McLeod and John MacSweyn completed the scoring. McRae had three assists, while Maurice McCormick and Steven Stewart added single helpers.

Hubert Coleman and Steve MacGregor were the marksmen for Maxville.

Eddie Dewitt's three goals lifted Laggan to an easy 8-3 win over St. Raphael's. Keith Rigby scored twice, while single goals came off the sticks of Murray MacDonald, Gordie Howes and Marty McDonald.

Carter MacDonald paced the offence for St. Raphael's with a pair of goals, while B. J. Danaher scored once.

The regular season concludes Thursday night with St. Raphael's playing Lancaster at 9 p.m. and Laggan facing Glen Nevis at 10:30 p.m.

GLENGARRY SPORTS PALACE
PROGRAM
WEDNESDAY, FEBRUARY 24
3:00 p.m. — Free Skating
THURSDAY, FEBRUARY 25
10:00 a.m.-Moms & Tots
1:00 p.m.-Cancelled
FRIDAY, FEBRUARY 26
8:30 p.m.
Kemptville vs Jr. B Glens
SUNDAY, FEBRUARY 28
7:15 p.m. — Public Skating
WEDNESDAY, MARCH 2
3:00 p.m. — Free Skating
THURSDAY, MARCH 3
10:00 a.m. & 1:00 p.m.
Moms & Tots
TEL: 525-3600
8-1c

Get ready for the March Break!
Stunning photos every time
- Great pictures from better film
- Brilliant color reproduction and sharp details
- Fuji quality for cartridge and disc cameras



Disc 15 exp.
Single pack 3.69
Double pack 6.95
Super HR 110
12 exp. 2.95
24 exp. 3.95
While quantities last!

FUJI FILM
GET THE TRUE PICTURE
Hurry, offer expires March 19/88

PROPHOTO LAB 1 HR.
QUALITY PHOTO FINISHING
Open Thurs. & Fri. till 9 p.m.
421 Main St., S., Alexandria
(Across from Alexandria IGA)
525-4952
1 hour processing available

Video House
24 Victoria St.
will be closing on February 29
We would like to thank all our customers for their support during the past year.
Special thanks to my employees for their help.
Romeo Theoret
8-1p

CLASSIFIEDS GET RESULTS!

INCOME TAX
Farm—Business—Personal
Efficient Service since 1972
Your home or mine
COMPETITIVE RATES
Standard T-1 Short $10
Call Berney
between 6 & 9 p.m. daily
525-3796
6-4c

YAMAHA
We make the difference.

LOWEST PRICES
Sales • Service • Clothing
Open 7 Days a Week
Sunday 1-4
50-tf
MAC'S MARINA Ltd.
WE MAKE THE DIFFERENCE
Hwy. 2. South Lancaster
347-2788

REMI Prud'Homme
INSURANCE BROKERS INC.
Assurance General Insurance
Vie, Feu, Vol, Auto, Theft, Fire, Life
FARM
Tel. 525-3134
151 Main Street, P.O. Box 1600, Alexandria, Ont. K0C 1A0
40-tf

A.D.M.H.A. DRAW WINNERS

Sat., Feb. 6 at 2 p.m.
Glengarry Sports Palace
$500 - Rachel Leduc, Vankleek Hill
$250 - Ronald Brunet, RR3 Alexandria
$250 - Thelma MacLeod, RR1 Dalkeith
The Alexandria & District Minor Hockey Association wishes to thank everyone who participated in this year's draw.
8-1c

SAUVE REAL ESTATE LTD.

CALLING ALL SKIERS

FINISHING BADGES TO ALL FINISHERS
Sunday, Feb. 28
ALEXANDRIA LOPPET
1 p.m. at Firehall
Register 11 a.m. to 12:30 p.m.
Men - 15 km
Ladies - 10 km
Children - 5 km
Sunday, March 6
SUMMERSTOWN LOPPET
10 a.m.
Winding 15 km
Men, ladies and children
HEART & STROKE COUNTRY SKIATHON
DISTANCE - Complete Alexandria Loppet Sunday, Feb. 28. Pledge sheets from Peter Conway at Glengarry News or at Sauve Real Estate.
Earn the "Sauvé Real Estate"
ENDURANCE & HEALTH AWARD IN 1988
It is easy — Just complete these Glengarry Sports events *(speed unimportant)*
1. Alexandria XC Ski Loppet, Feb. 28; or Cornwall Loppet Feb. 21 or Summerstown Loppet March 4; 2. Raisin River Canoe Race; 3. Triathlon in Summer, Alexandria (Canoe, bike, run); 4. Raisin River Foot Race; 5. Terry Fox Canoe Floatilla; 6. Autumn Triathlon (Canoe, bike, run)
SAUVE REAL ESTATE LTD.
Real Estate Broker — In Glengarry Since 1962 — 39 Main St. North (613) 525-2940

SPORTS CALENDAR

SPORTS PERSONALITY OF THE WEEK

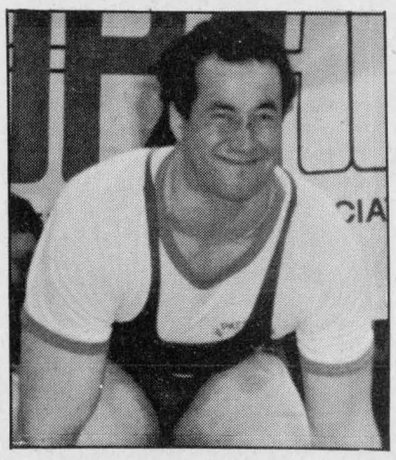

Luc Leblanc lifted his way into third place in his weight class in the weekend's powerlifting competitions in Alexandria. Leblanc is part owner of Pattyn's Gym, located at Island Park.

WEDNESDAY, FEBRUARY 24
Alexandria Women's
Soft Puck Hockey League
8 p.m. to 11 p.m.
Glengarry Sports Palace
* * * * *
FRIDAY, FEBRUARY 26
Kemptville vs Junior B Glens
8:30 p.m.
Glengarry Sports Palace
Junior B Rebels vs Winchester
8:15 p.m.
Winchester Community Centre
* * * * *
SATURDAY, FEBRUARY 27
Morrisburg vs Junior B Rebels
7:45 p.m.
Charlottenburgh Recreation Centre
* * * * *
SUNDAY, FEBRUARY 28
Alexandria Ski for Heart Loppet
1 p.m.
Alexandria Fire Hall
Border Hockey League Playoff Series
1 p.m. to 4 p.m.
Glengarry Sports Palace
* * * * *

Charlebois and Son Reg'd
General Contractors
New Home and Renovations
Yvon and Jean Pierre, Prop.
613-525-4166

GLENGARRY
AGGREGATES + CONCRETE
"We do our level best"
Green Valley 525-1750

LAUZON ACCOUNTING
Bookkeeping
& Income Tax Returns
124 Main St. S. Alexandria
525-2069, if busy call 525-4731

TELEVISIONS-STEREOS-TOWERS
ANTENNAS-ROTORS, ETC.
With 20 Years Experience
Ladouceur Electronic Service
(Located at Marcel TV Furniture Ltd.)
(613) 525-3695

Betty — GRÂCE A VOUS BECAUSE OF YOU
GEORGE LANTHIER ET FILS LTÉE
Alexandria 525-2435

ALEXANDRIA IGA
Main St. S. Alexandria

Meunerie Larocque Inc. Feed Mill
BERNARD LAROCQUE, PRES.
Glen Robertson Tel. 874-2212

GLENGARRY SPORTS PALACE
Macdonald Blvd.
Alexandria
525-3600

Roy's PONTIAC BUICK Cadillac GMC Trucks
GARAGE (Green Valley) LTD.
We treat you Royally
525-2300

MASSON INSURANCE BROKERS LIMITED
All Types of Insurance For Your Needs
8 St. George St. W.
525-1836

DOIRON AUTO INC.
See us for all your car parts and light duty trucks
R.R.#4, Alexandria, Ont.
613-525-2791 1-800-267-9138

Complete Home Furnishings
You'll always do better at...
MARCEL TV-FURNITURE LTD.
ALEXANDRIA 525-3692

PHARMACIE GLENGARRY PHARMACY
Safwat Milad Pharmacist
Your Family Pharmacy
14 Main St. N. 525-3882

WILFRID MAJOR
Feed Service
North Lancaster
347-3211 or 347-3919

GTL always on the move
Alexandria
Tel.: 525-1433

CHEV-OLDS TITLEY ALEXANDRIA ONT
Formerly Glengarry Motor Sales
Highway 34 South, Alexandria
525-1480 or 347-2436

OUELLEX
HOLDINGS INC.
CLAUDE OUELLETTE
Alexandria Tel. 525-2132

ALEXANDRIA BUILDERS SUPPLIES LTD.
ALWAYS BETTER SERVICE
Hwy. 34, South
Alexandria
Home Hardware and Building Supplies
Tel. 525-3151

Roxborough briefs

The regular meeting of Roxborough Township was held at the municipal office February 16 at 7 p.m. The following are items dealt with by council.

Council refuses application

Council refused to approve an application for amendments to the official plan which would allow a quarry to be established in part of Lot 8, Concession 4.

Council says Cornwall Gravel, the applicant, has not provided sufficient information to adequately respond to objections and concerns raised by neighboring residents.

Opposed to Sunday shopping

Council went on record as being opposed to the Ontario Government's proposal for Sunday shopping. A copy of the resolution was sent to Premier of Ontario, David Peterson, Brian Lynch, Mayor of Cornwall and SD&G and East Grenville MPP Noble Villeneuve.

Improvements to community hall

Council will purchase a new flag to replace the ''dilapidated'' one presently flying at the community hall in Moose Creek. The new flag will beerected prior to Canada Day, July 1.

Council approved a proposed estimate of $8,350j by New Trend Construction for improvements to the Moose Creek Community Hall.

Will carry out roads study

Council has authorized the roads superintendent to obtain three quotes for a roads needs study for the township's roughly 190-km road system.

The study, partly subsidized by the Ministry of Transportation and Communications would be a five-year program council could follow at its own discretion.

The estimate for the study is in the area of $8,000.

Committee hopes young people will use rail link

Today's young people are tomorrow's rail commuters, believes the Save the Train committee and for that reason, it is doing its part to increase students' interest in excursions offered by VIA Rail.

Last week committee members visited area schools, delivering letters to appeal to school officials to augment students' education by showing them Montreal and Ottawa. Transportation to the cities, of course, would be by train.

Save the Train committee member Jean Williams said, Friday, the committee believes that if students are encouraged to use the train at a young age, they will be more inclined to choose the train when they reach working age. In addition, they could influence their parents' choice travel modes.

Excursions to Montreal are $16 return for students age 12 and over and $8 for 11 years old and younger. The committee suggests that while in Montreal, students could visit the Dow Planetarium, the Montreal Museum of Fine Arts, Chinatown or Mount Royal.

And fare to Ottawa — $16 for age 12 and over and $7 for age 11 and under — cound net a trip to Parliament Hill and perhaps a visit with Glengarry-Prescott-Russell MP Don Boudria, a visit to the Museum of Man the National Arts Centre or a browse through the market.

The committee also suggested that students participate in an art or essay contest, the theme of which would be the excursion. The winner could receive return fare to Ottawa or Montreal.

Mrs. Williams said committee members will, if requested, provide the travellers with visiting schedules for places such as the planetarium or museums and will, in some cases, arrange tours and other activities.

VIA Rail Public Affairs Officer Marcel Bordeleau said, Friday, ''We're very enthusiastic about this idea, about the involvement from the community. I wish all the communities would go that far because I'm sure it will help.''

For more information, call Mrs. Williams at 525-2886 or Marilin Page at 525-1688.

Michel Menard, D.D.
DENTURIST
Immediate Appointments
Dental Repair
Complete, Partial and Soft Plates at
''Smiling'' Prices
50 Ste. Catherine, St. Polycarpe
Tel.: 1-514-265-3332
46-tf

Lancaster SPORTFISHING and HUNTING CLUB

INTRODUCING
A NEW CONCEPT IN FISHING AND HUNTING CLUBS TO EASTERN ONTARIO

Purchase an individual, family or corporate membership in the Lancaster Sportfishing and Hunting Club, and enjoy the peaceful and relaxing sport of fishing aboard the club's boat, the ''walleye watch.'' There's no longer any need to give up fishing because you don't own a boat or any of the fancy equipment, or because you don't know the spots. Just come along with us and we supply everything.

*It's a great gift for the one you love.
*Family memberships enable the entire family to go fishing together.
*Consider a corporation membership. Its great for business meetings in a relaxed atmosphere or to entertain that important client.
*Whether you have a boat, or use ours, members will enjoy the competitive spirit and fun of trying for one of the many fishing for hunting awards in our season long contests.
*Go on one or more of our fishing or hunting trips arranged each year to those far off places you only dream about.
*Come duck or goose hunting with us in our duckboat.

MEMBERSHIPS: INDIVIDUAL, New $325* Renewal $175
FAMILY, New $500* Renewal $300*
CORPORATE, New $1250* Renewal $1000*
NON-MEMBERS FEE AND GUEST FEE $45 PER PERIOD

LOOK FOR US AT THE CORNWALL BOAT SHOW
COME FISHING WITH US AS OFTEN AS YOU WISH

For more information, call or write Gerry High at P.O. Box 345, Lancaster, Ont. K0C 1NO(613)347-2616
8-2p

Daughters of Isabella
300 CLUB DRAW
WINNERS
held February 17
$1,000.00 WINNER
Lucie & Rénald Roy, Alexandria
$500.00 WINNERS
Gaetan Davis, Grenville, Que.
Marie Claire Roy, Alexandria
$100.00 WINNERS
Monique & Diane Brunet, Brassard, Que.
Marcel & Rosabelle Menard, Alexandria
Huguette Cuerrier, Dalkeith
Adrien Quesnel, Alexandria
$20.00 WINNERS
Diane Lanthier, Dalkeith
Rolland St. Pierre, Dalkeith
Laurier Theoret, Lochiel St., Alexandria
Ray Spooner, Green Valley
Linda Brunet, Alexandria
Marcel Ladouceur, Alexandria
Manon Menard, Alexandria
Alain Raymond, Alexandria
Marie-Claire Crti, Grenville, Que.
Margaret Clement, Alexandria
Robert Poirier, Green Valley
André Rochon, Alexandria
Gilboa Garge, Ottawa
Jean Poirier, St. Raphaels
Lynn & Norman Legault, Cornwall
Mrs. Armand Menard, Alexandria
8-1c

Sports BAR AND GRILL
Good Times, Good Friends, Great Food

What year did Johnny Bower join the Toronto Maple Leafs?

First two correct answers win our famous
SPORTSBURGER
525-2128
105 Main St., Alexandria

CLASSIFIEDS GET RESULTS!

Revenue Canada Taxation / Revenu Canada Impôt

BRINGING YOU INCOME TAX ANSWERS!

If you have a problem with your income tax return, we can help. If you need advice or extra copies of tax returns, schedules and forms, we have them. Need booklets, guides, bulletins? We have those, too!

ALL FREE OF CHARGE

WE ARE AT YOUR SERVICE
This special, local tax information centre, staffed by Revenue Canada Taxation will be at:
The Brookdale Mall
Starting: February 22, 1988
and until March 19, 1988
Hours: Monday, Tuesday, Wednesday, 10-6 pm
Thursday, Friday, 10-9 pm
Saturday, 9-6 pm

Canada
7-2c

BERT'S PRO SHOP
Is SLASHING It's Prices On HOCKEY EQUIPMENT



Cooperall
CLP1 & CLP3
LONG PANTS 20% OFF

CCM
SHOULDER PADS
20% OFF



CCM HG10
Professional
GLOVES
Reg. $189.95
139.95

CCM ULTRA TACKS



Boys' Reg. $125.00 **89.95** | **Men's** Reg. $195.00 **145.00**

CCM PRO TACKS

Boys' Reg. $95.95 **74.95**

Men's Reg. $169.95 **139.95**

10% OFF all other skates & hockey equipment

WHILE QUANTITIES LAST
Mon.-Fri., 9:00 to 9:00; Sat., 9:00 to 5:00
164 Ste. Catherine
St. Isidore, Ont.
(613) 524-2176
524-2749

$1,500 REBATE
NEW 1987 CHRYSLER NEW YORKER



Fully loaded with every option you expect in a fine quality vehicle

Stock #7246 **Only $20,595**
M.S.R.P. $24,099
Freight, tax and licence extra all rebates to dealer

PAY THE TAX AND DRIVE AWAY FOR ONLY $475 per mo.
60 mo. term on approved credit all rebates to dealer

$1,500.00 REBATE ON ALL D-SERIES PICK-UPS

VALUE FOR YOUR DOLLAR

Dodge Aries 'K' with $500 Rebate



2-Door Sedan

2.2 litre engine, (EFI) 5-speed manual, AM/FM radio, PS & PB, cloth cordovan seats, steel-belted radial tires, full wheel covers, pin striping. Stock #8150

$9,311
Freight, tax and licence extra all rebates to dealer
M.S.R.P. $10,496

Pay The Tax and Drive Away For Only $215 per month
All rebates to dealer
60-month term on approved credit

7/115 WARRANTY† 3/60* LIMITED WARRANTY SEE DEALER FOR DETAILS

CHRYSLER CANADA Driving to be the best.

Ray Grégoire's
RIVERVIEW DODGE
Chrysler-Mitsubishi-Dodge Cars & Trucks
439 Main Street, South Alexandria 525-4760
2205 Vincent Massey Dr. Cornwall 938-1192

Court report

Pleads guilty to indecent exposure

A Martintown man will be back in court for sentencing after pleading guilty to indecent exposure, Thursday.

Michel Maybury, 33, of Lot 25 McCaw Street, appeared in Alexandria Provincial Court.

Mr. Maybury was arrested by Lancaster OPP, November 7, after he exposed himself and voiced obscenities to a 15-year-old boy who was walking on Lot 28, Conc. 7 in Martintown. The accused, standing across the roadway, pulled down his trousers and began touching himself.

Mr. Maybury then left, at which time the youth called the police to give a description of the accused. The officers picked up Mr. Maybury and charged him a few hours later.

When handing down his sentence, Judge Reginald Levesque said the accused obviously planned the offence very carefully. "It clearly was an intentional and deliberate act," he added.

In addition to probation, Mr. Lapierre is also required to volunteer 150 hours of community service work.

Mr. Lapierre has no previous record.

Charged with theft

A Bainsville resident will be back in court for sentencing, after pleading guilty, Thursday, to theft not exceeding $1,000.

Robert Stacey, 30, of Lot 23 Conc. 1, was arrested by Lancaster OPP Feb. 3, after he stole $100 from Frostad Shell Service Station, located on Hwy. 401 in Bainsville.

On Feb. 2, Mr. Stacey, while an employee of the Shell Station, counted the receipts from the afternoon shift and placed them in the company safe. He then proceeded home. At 1:15 a.m., the accused arrived back at the station and asked the employee on duty for the keys to the garage. Once inside the garage, Mr. Stacey opened the safe and withdrew a $100 bill. He then returned the keys to the worker and went home.

At 7:30 a.m., the police arrived to question Mr. Stacey, at which time he admitted taking the money.

The offender stated he was planning to pay back the money when he received his pay cheque that week. He has since paid back the full amount.

He has no previous record.

Man sentenced for forgery

An Alexandria man was placed on probation for one year after pleading guilty to charges of forgery.

Wayne Lapierre, 24, of 13 Main Street, appeared in court for sentencing, Thursday.

On Nov. 4, Mr. Lapierre issued a cheque in the amount of $824.31 from the Glengarry Golf and Country Club using his father's name. Mr. Lapierre's father, Hubert, manages the club. The cheque was written out to Michel Lavallee and cashed at the Caisse Populaire in Alexandria a few days later. The accused was confronted at the end of the month when the cheque was returned to the club. He then admitted forging the document and has since paid back the full amount.

New group formed

The Glengarry Highland Society was the name chosen by a culture-conscious group at a meeting under the chairmanship of Milton MacDonald, Sunday.

The organization came into being in November last year as representatives from groups of violinists, singers, dancers, pipers and historians from the area who perpetrate Scottish traditions joined hands to further a common interest.

Their first undertaking, the St. Andrew's Concert staged last November, was an outstanding success reported Project Manager Lorne Lawson.

A similar celebration for St. Patrick's Day will not be possible due to lack of planning time, the group decided, but will be on next year's agenda.

The next undertaking will be a ceilidh in Lancaster during the holiday weekend in May, in conjunction with the Glengarry Cabers Club "mini" Highland Games.

Guests at this gathering will be members of the Toronto Gaelic Society who have been anxious to make contact with Glengarry County, reported Kenneth and Anne McKenna. They had attended one of the group's Toronto "ceilidhs" earlier this year. Milton MacDonald volunteered to act as co-ordinator of the event.

Monsignor D. B. McDougald and Reverend Colin MacDonald were named honorary spiritual advisors for the organization.

A committee to formulate the constitution and aims will be headed by Sandy McRae, while Allan McPhail will be chairman of the crest and letterhead committee.

Members were pleased to hear that one of the primary instigators of the organization, Angus H. McDonell, has recovered from surgery and is recuperating at his home.

The chairman, Treasurer John R. MacDonell and Secretary Anna Margaret MacDonald were named signing officers for the society.

ST. PIERRE GARAGE
NOW HAS
SHELL RAPID LUBE
17 POINT
CHECK
NOW IN
OPERATION
17.95*
*on most cars
SHELL RAPID LUBE
Oil, Filter, Lube
NO APPOINTMENT NECESSARY
Mon.-Fri., 8-6 p.m.
Saturday, 8-1 p.m.
ST. PIERRE GARAGE
PARTS & SERVICE
Pat St. Pierre, prop.
103 Military Rd. S.
Lancaster
347-2038
24-hr. service
AUTOPRO
Shell

HUBERT'S SHARPENING SHOP

Precision Ground
Animal Clipper Blades
Skate Sharpening
Radius Cut
Figure Skates, Scissors
Knives, Pinking Shears,
Serrated Knives, Etc.
Guaranteed Work
Hubert Taillefer, Prop.
525-1274
Lochiel St. W. Alexandria
8-1c

Johnny Mac's
TAVERN
Martintown, Ont.
528-4233
ENTERTAINMENT
Fri., Feb. 26 to
Sunday, Feb. 28
BOB & CLAUDE
(from Ottawa)
Sunday Buffet
HIP OF BEEF
With vegetables, salad and dessert
6.95 per person plus tax
Take-Out Menu Available

RRSP's
ROZON
INSURANCE-AGENCY INC.
Competitive Rates
Call (613) 347-7600
3-6c


Oh what a feeling!
PARTICIPACTION


TEEN DANCE
Friday, February 26
Glengarry Sports Palace
Music by
Dude
8 p.m. to Midnight
Admission $3.00
No in & out privileges

Bud
OUTDOORSMEN
☆☆☆ SHOW ☆☆☆
FEATURING
Henry Waszczuk
CANADIAN SPORT FISHING
Budweiser
Italo Labignan
CANADIAN SPORT FISHING
Jimmy Flynn
EAST COAST COMEDIAN
RADIO AND TELEVISION
FRIDAY, FEBRUARY 26
Starting at 6:00 p.m.
St. Columban's Parish Hall
40 Fifth Street West, Cornwall
Tickets ..... $5 per person
For tickets and further information
contact a member of the
SOUTH LANCASTER
FISH and GAME CLUB
Or Call
DAN BOURDON
347-3418

FREE
INSTALLATION
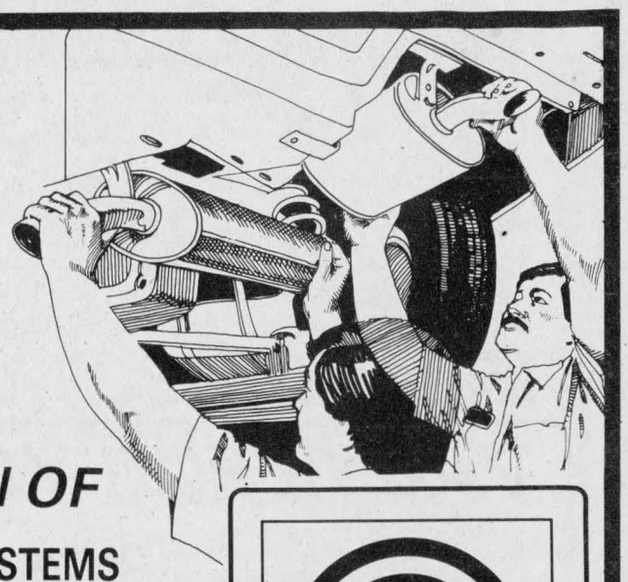
We Always Offer
FREE INSTALLATION OF
GM 'TARGET' EXHAUST SYSTEMS
and
GM SHOCK ABSORBERS
For cars and light trucks.
When purchased from our Parts Dept.
LIFETIME WARRANTY ON MUFFLERS
LIFETIME WARRANTY ON SHOCKS
One Year Warranty on Exhaust Pipes
GUARANTEED SERVICE
GUARANTEED GM PARTS
GUARANTEED PRICE
Roy's GARAGE (Green Valley) LTD.
PONTIAC
BUICK
Cadillac
GMC Trucks
PARTS and SERVICE
Open to 6 p.m. Mon. to Thurs.
Fri. to 5 p.m. and Sat. to Noon
All major credit cards accepted
Green Valley, Ont. 525-2300
8-2c

WALKER ADVANTAGE MUFFLER
LOWRANCE
Johnson OUTBOARDS
MONROE SHOCKS and STRUTS
THE ORIGINAL MUSKOL
FEDERAL

Couple returns to celebrate 50th anniversary

MAXVILLE
Gordon Winter
527-2888



Heather and Neil McColl and Kyle from Ottawa were weekend guests of Mr. McColl's mother, Evelyn McColl.

* * *

Fay and Bill Wright have returned home from a two-week vacation in Venezuela.

* * *

Joe Stelmach, a teacher at Tagwi High School, met with an accident while operating a snowblower during the bad storm recently. We wish Mr. Stelmach a speedy and complete recovery for his injured arm.

* * *

Mrs. O. F. Villeneuve had a short visit from her son, Ronald, from Dalhousie, N.B.

* * *

Attending the convention in Toronto last week for agricultural societies were Janice Blaney, Donna Addison, Bill Metcalfe and Dave Findlay.

* * *

Angus and Margaret MacRae were in North Bay last weekend for the convention of the Ontario Trappers' Association.

* * *

Angele and Richard Scott, Nancy and Cindy spent last week in Florida. Joyce Calvank was called out of retirement to fill her former position while Mrs. Scott was having a holiday.

* * *

Her many friends were pleased to learn of the recent marriage of Gwen Swift, a former resident on the Sixth Concession. The former Mrs. Swift is living in Oshawa.

Wedding anniversary

Last Saturday afternoon Mary and Allan Vallance, Cornwall, celebrated their 50th wedding anniversary at an at-home at the sports complex. We wish them the very best and express our pleasure at their choice to return to Maxville for their big occasion.

Mr. Vallance was formerly reeve of Kenyon, SD&G warden, chairman of the board at the Manor and later a Manor administrator. On top of that, in earlier years he was a successful dairy farmer.

Hit-and-run

Maxville had a hit-and-run accident one night last week. A hydro pole in front of the Presbyterian church was struck and the Birtches cablevision wire was broken. If the vehicle was damaged, it went unreported.

* * *

The SD&G Youth Band is practising this week at Tagwi High School. Music students from the other schools are being billetted in the homes of Tagwi students and attending our local school for their practices.

* * *

Cathy Conners, a student of Ryerson College in Toronto, is spending a few days of her mid-term break at her home.

* * *

Rita Seguin slipped on the ice on her way to work at the Manor last week and broke her ankle. We wish Mrs. Seguin, presently in a Cornwall hospital, well and trust she will be able to find some euchre players to help her pass the time.

* * *

Marion Marks of Augusta, Georgia, is a guest of her sister, Vera MacEwen. The reason for Mrs. Marks' special winter visit was to help celebrate the 90th birthday of her mother, Belle Grant, at the Manor.

* * *

On Feb. 14, Heather McCaskill entertained at a birthday party for her mother. Other guests were Stanley and Audrey MacLeod, Shawn, Glen and Kris and Donnie and Jean MacLeod and Wendy. During the evening, Pauline Filion, Minerva Pilon, Diana and Henry Cuillerier, Julie and Raymond also called to offer best wishes to Mrs. McCaskill.

Film crew at Manor

Last Wednesday, Mark Van Dusen and his cameraman from CJOH, Ottawa, were at the Manor to tape material for Regional Contact which will be shown March 5 at 6:30 p.m. An interview with Jessie Woodley, age 103, was conducted and sections of the program presented by the members of the Horticultural Society for the February birthday party, were taped. Don't forget to watch this TV program.

* * *

Last week, some of the men of the community exhibited what kind of cooks they were. On the 14th, for Valentine's Day, the members of the Lions Club prepared a breakfast which was extended past the noon-hour and which attracted a goodly number to this popular event. The food was good and the fellowship associated with the meal was appreciated by all.

Then on Shrove Tuesday, the men of the United Church prepared a pancake and sausage supper for a satisfactory number. This annual event enables the men to have good visits in the kitchen and for friends to meet while eating all the food they consider adequate.

Spring nearby

The first spring birds have returned! Horned larks can be seen along the shoulders of the roads and they seem willing to take chances on the storms we will most likely experience.

If you are having trouble attracting the small finches to your feeder, invest in Niger seed. it is small, black and expensive but guaranteed to attract the small birds.

Readers call in

It is good to receive phone calls concerning this column. Usually information is exchanged but the calls also indicate that the column has readers. Three recent callers had this to report:

That cardinals were spotted at a feeder on the fourth concession south of Greenfield; that a brown rabbit, which should of have been white, was eating sunflower seeds at a feeder (it is probably a domestic rabbit, running wild); that the third of the month does not determine the weather for the month, it is the new moon which does so. I know this last point will never be settled.

* * *

A successful euchre was held at the Manor on Feb. 11, sponsored by the Maxville War Veterans. Dorothy McCormick was the top lady and Emile Cardinal, her counterpart was top gentleman. Gloria Rolland won the door prize.

The next euchre to be held by the veterans will be on Feb. 25 at the Manor at 8 p.m. Special prizes donated by "Glimpses" from Kay Fjarlie's boutique will be awarded.

Manor news

Every Tuesday afternoon the residents of Maxville Manor gather in the auditorium to play bingo and every effort is made to assist residents in engoying themselves.

Gerti Auer has been our bingo caller and leader for the past 2 1/2 years and Helen Ayotte from Moose Creek joined this group in January to assist with the games.

Together these ladies independently run our bingo programs as do many of our volunteers in various other programs. Our hats go off to Mrs. Auer and Mrs. Ayotte for the great job they are doing. We invite residents in the community to join these bingo games every Tuesday afternoon at 2 p.m.

* * *

On Feb. 7, the Stormont Men's Choir performed at Maxville Manor. Many beautiful hymns and songs were enjoyed by the residents and performance included special background music with a piano, a mouth organ and a fiddle. The program also included a special song to wish Stewart Crawford (choir member) a very happy birthday.

4-H

The Maxville spring 4-H project, "Encounter the Outdoors" will consist of six meetings beginning April 11 at 7:30 p.m. in the Maxville United Chruch hall. We'll be talking about predicting the weather, treating minor injuries, respecting the natural environment, photography and some cooking (the most delicious oatmeal cookies ever!) Leaders are Linda VanderWielen and Di Jaggassar. Mark your calendars and tell your friends. Any boy or girl 12 years old by Jan. 1, 88 is eligible to join. The Maxville Manor Residents Council is the sponsor of this club.

* * *

Following the 11 am. service, the Sunday School at Maxville United Church will be holding a games afternoon until 2:30 p.m. The entire congreation is invited to attend.

The Family Sports Car.

Accord LX

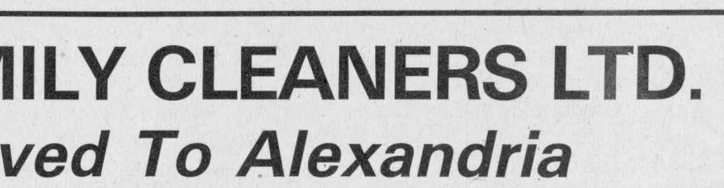

Here's where the common road meets the world's fastest race tracks. The Accord LX offers you the driveability, handling precision and performance response traditionally associated with Europe's finest sports cars. Yet your Family never has to take a back seat to style, room and comfort. So, have it both ways.

5 YEARS WARRANTY 80,000 KM

For your convenience
Our Service Dept. is open
Saturdays from 9 a.m. to 1 p.m.
Please call for an appointment

CORNWALL HONDA
1200 Brookdale ave.,
933-7558
HONDA

USED CAR PERFORMANCE AWARD

8-1c

IDEAL FAMILY CLEANERS LTD.
Has Moved To Alexandria
At 431 Main Street South
Next to A.S.P. Store



Quality Dry Cleaning - Alterations & Repair Service
Shoe Repair Service

Mon. to Wed. 7:30 a.m. - 5:30 p.m.
Thurs., Friday 7:30 a.m. - 8:00 p.m.
Saturday 9:00 a.m. to 12 noon

For Pick-Up and Delivery Service 525-3333

63c

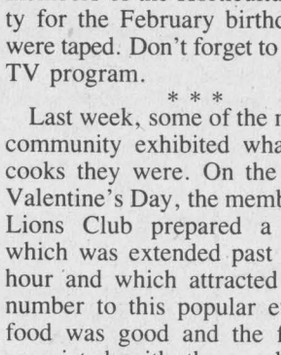

BEAT THE FEBRUARY BLUES and
Bag the Savings!

CHICKEN LEGS
Fresh
(Back attached)
lb. 88¢

BETTY SPECIAL
Bread
675 g. loaf
59¢

STEWING BEEF
Boneless
lb. 1.79

VEGETABLE SOUP
Aylmer
10 oz. can
39¢

BIRTCHES'
Quality Grocery and Meats
22 Main St., Maxville 527-2114
Some Limits Apply
Prices in effect until closing Sat., Feb. 27

We carry a full line of BUILDING SUPPLIES
Free Estimates and Delivery

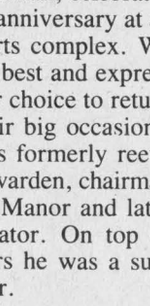

OPEN
Mon. to Fri., 8 to 5:30
Sat. 8 to 12 NOON
SHERWIN WILLIAMS
unitotal The Problem Solver
CURRY HILL
Lumber and Building Supplies 46-tf
Hwy. 2 Bainsville 347-2401



L. and M. GUNS REG'D.
Firearms bought, sold, traded, and repaired
Crossbows
Camping Equipment
Outdoor Clothing
Top Quality
Fishing Tackle
R.R. #1, Cornwall
Tyotown Rd., between Boundary and Purcell Rds.
Michael Massia, prop.
931-2010

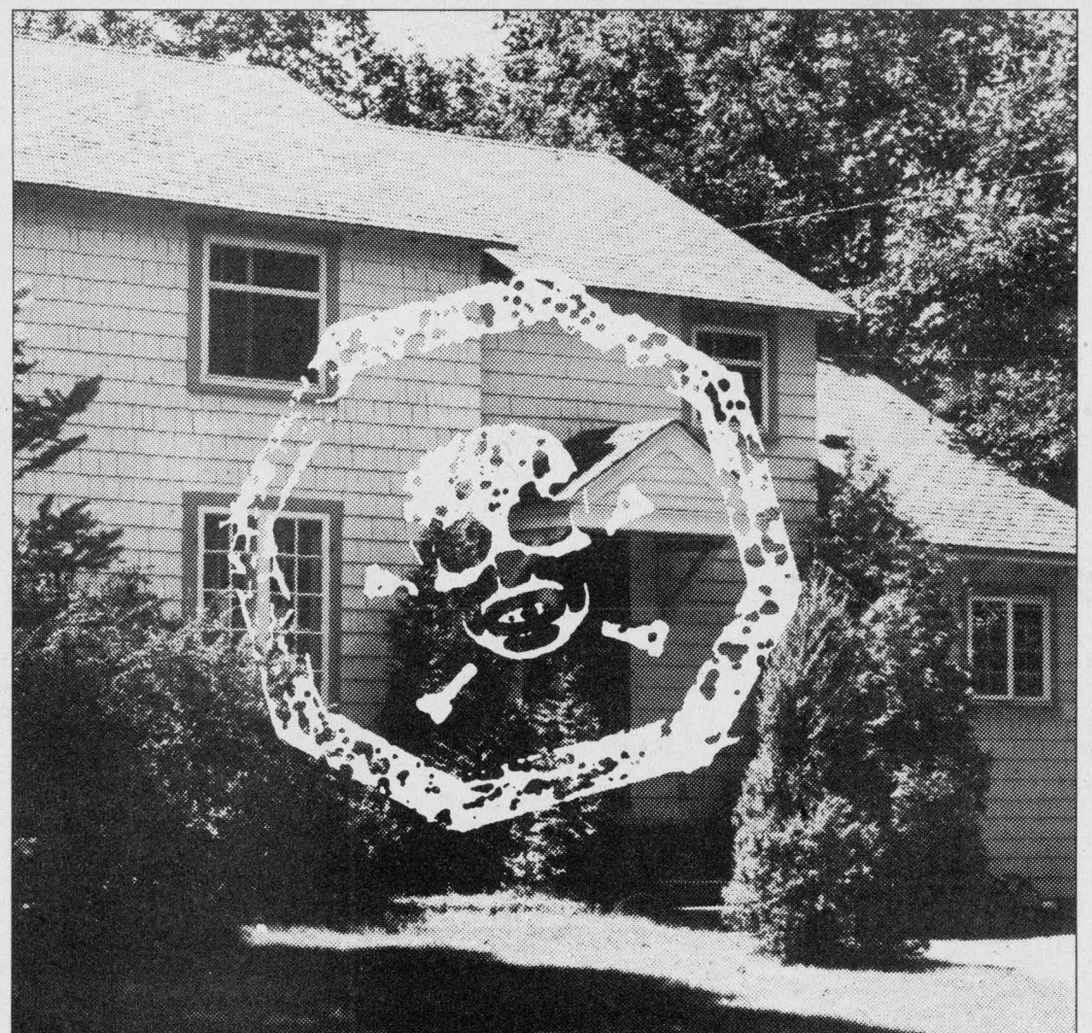

CAUTION: Dangerous Chemicals Stored Inside.

Environmental risks aren't only Acid Rain or Industrial Toxic Wastes. Each one of us in his or her own way has a daily impact on the quality of the environment.

It may be cigarette smoking. Or the washday detergent. The cleaners and polishes in the kitchen cupboards or the paints and solvents in the basement.

Each family home, regardless of how safe and cozy it appears, contains chemicals which should be carefully controlled.

Make sure you're doing your best to control household hazardous wastes:

- Become aware of the chemicals you use and dispose of every day.
- Educate your children as to the hazardous products in your home and store those products safely.
- Buy only those products which can be used and disposed of safely.
- Buy pesticides and other household chemicals only in quantities that you can actually use.
- Help to organize special refuse collections for hazardous materials.
- Discourage overuse of plastics and styrofoam.
- Encourage the use of re-usable materials.

Do your part to make sure the world is safer for yourself. That way we'll all benefit.

Environment Canada Environnement Canada

Canada

Classified Advertising

Coming Events

EUCHRE at Laggan Public School, Thursday, March 3rd, at 8 p.m. Everyone welcome.8-1c

GLEN ROBERTSON
SOCIAL CENTRE
874-2227 525-3283
— EVENTS —
- Club 65 — CARD PARTY
March 1 , 8 p.m.
Excellent Banquet Hall Facilities for Weddings, Mixed Parties, Social Gatherings, etc.
Good dates still available for summer weddings, etc.
8-1c

CHARLOTTENBURGH
RECREATION CENTRE
* * *
BINGO
Every Tuesday
8 p.m.
Jackpot $250 guaranteed
Everyone welcome
* * *
Good Hall Rental Dates Available
347-2411
8-1c

WEDDING RECEPTION
in honor of
JACKIE
daughter of
Mac & Dorothy Lafave
formerly of Apple Hill
and
DAVID
son of
Riekus & Fern Wensink
of Greenfield
on
FRIDAY, FEBRUARY 26
in Maxville
Music — Lunch
Everyone Welcome
8-1p

Mixed Party
in honor of
SHIRLEY
DESCHAMPS
and
RICHARD
LEROUX
Saturday, Feb . 27
9:00 p.m.
in Alexandria
Everyone Welcome
Contact Joanne Leroux
at 525-4347
7-2p

Church Services

LOCHIEL REFORMED
PRESBYTERIAN
CHURCH
Lord's Day Service
11 a.m. and 8 p.m.
Bible School 10 a.m.
Wednesday 8 p.m.
Prayer & Bible Study
Tel. 874-2989
40-tf

UNITED CHURCH
OF CANADA
Services of Worship
SUNDAY, FEB. 28
Alexandria — 9:30 a.m.
Dalhousie Mills — 11:15 a.m.
Glen Sandfield — 10:00 a.m.
Rev. Colin and
Rev. Pat MacDonald
525-2858
8-1c

Alexandria
Alliance Church
SUNDAY
9:45 a.m., Sunday School
11 a.m., Morning Worship
Harmony Glen School
Kincardine Street
WEDNESDAY, 8 p.m.
Prayer Meeting and Bible Study
23 Kenyon St. W.
A warm welcome awaits you
Pastor Tom Felts
525-4899
22-tf
Christian & Missionary Alliance Church

THE ANGLICAN CHURCH
OF CANADA
ST. JOHN THE EVANGELIST
Lancaster, Ontario
(In Glengarry Provincial Park off South Service Road)
SUNDAYS
9:15 a.m. - Holy Eucharist
Sunday School & Nursery
THURSDAYS
10:00 a.m. - Holy Eucharist & Bible Study
Rector: The Rev. Roger Steinke
Ass't Priest: The Rev. Peter Crosby
ALEXANDRIA, ONT
(In the Winter Chapel at St. Finnan's Cathedral)
Sundays at 2:30 p.m.
HOLY EUCHARIST
41-tf

In Memoriam

LeGROULX, Elzear J., Dec. 27, 1986; and daughter Donna J., May 9, 1972.
—Always dearly loved and remembered by loving wife and mother, Barbara J., daughter and sister Linda J. also two brothers William J. and Robert J. 8-1p

Coming Events

ST. Patrick's dance in the South Plantagenet Municipal Hall on Sat., March 12, 1988. Sponsored by the Riceville Agricultural Society. 7-4p

MARTINTOWN
COMMUNITY CENTRE
BINGO
Monday, March 7
8 p.m.
Everyone Welcome
* * *
Banquet hall available
for rental
Tel. 528-4801
or 931-2069

MIXED PARTY
in honor of
JOCELYNE
daughter of
Mr. and Mrs. Louis Vachon
and
ROBERT
son of
Mrs. Irene Lavigne and
the late Ernest Lavigne
on
SATURDAY, MARCH 5
at Bonnie Glen
Music by Les Marquis
Everyone Welcome
8-2p

FRATERNITE
ALEXANDRIA INC.
BINGO
EVERY FRIDAY
at 7:30 p.m.
JACKPOT $600
in 6 numbers
* * *
CARD PARTY
THURS., FEB. 25
8 p.m.
Lunch and Prizes
Everyone Welcome
* * *
PHYSICAL FITNESS
Every Monday at 1:30 p.m.
8-1c

MAXVILLE & DISTRICT
SPORTS COMPLEX
OSIE F. VILLENEUVE ARENA
* * *
Saturdays, Public Skating
7 to 8:30 p.m.
* * *
SD&G Broomball League
Every Sunday
8 a.m. to 4 p.m.
* * *
Mondays & Wednesdays
FREE SKATING
3 p.m. - 4:30 p.m.
* * *
Tuesdays & Thursdays
SHINNY
3 p.m. - 4:30 p.m.
* * *
WORKOUTS THAT WORK
Aerobic Classes
Tuesday and Thursday
7:30 to 8:30 p.m.
For information call
Susan Cloutier 524-5521
* * *
For information concerning our banquet hall facilities for weddings, mixed parties social gatherings, business meetings, etc., please call
527-5659
Let our experienced staff assist you with catering and entertainment suggestions

BONNIE GLEN
525-2646 or 525-3078
Maple Syrup Season
is starting soon
Watch for our Sunday
MAPLE SYRUP BRUNCH
Book now for your
Maple Syrup Parties.
SATURDAY, FEBRUARY 27
Annual Step Dancing and Fiddling Contest and Dance, 8 years and under class. Registration 3:30 p.m.. Contest 4 p.m., buffet 6 to 7 p.m., dance 9 p.m., lunch 1 a.m. All for $13 per person. Dance and lunch $5.50 per person. Music by Fiddlers and Mike Gibbs.
SATURDAY, MARCH 5
Mixed party in honor of Jocelyne Vachon and Robert Lavigne. Les Marquis Orchestra. Everyone welcome.
8-1c

In Memoriam

MUNRO — In loving memory of a dear wife, mother, and grandmother, Christena, who passed away Feb. 23, 1986.
To know her was to love her,
Both for family and friend;
And the sweetness of her memory
Time can neither dim, nor end.
—Sadly missed by husband Gordon, daughter Heather and her family. 8-1p

Births

CARRIERE — Lucien and Lise (nee Proulx) are pleased to announce the birth of their daughter, Adèle, 6 lbs. 6 1/2 ozs., on Monday, February 8, 1988 at Hotel Dieu Hospital. A sister for Justien. Proud grandparents are Mr. and Mrs. Ernest Proulx and Mr. and Mrs. Marcel Carriere. 8-n/c

LANTHIER — Jean and Gisèle (nee Garreau) are pleased to announce the safe arrival of their daughter Stéphanie, 7 lbs. 5 ozs., Saturday, January 30, 1988 at Glengarry Memorial Hospital. A sister for Mélanie and Mélissa. Special thanks to Dr. Roman, Dr. Varma, the nurses and staff. 8-n/c

DALE — Rick and Elaine (nee Perrier) are pleased to announce the arrival of their daughter Alice, born Wednesday, January 6, 1988 at Grace Maternity Hospital in Calgary, Alta. Alice weighed 8 lbs 1 oz. Proud grandparents are Mr. and Mrs. Hector Perrier, Lancaster and Mr. and Mrs. Herbert Dale, England.

JARVO — Chris and Teresa (Thauvette) are thrilled to announce the arrival of another beautiful daughter, Alyson Ann, weighing 7 lbs. 14 3/4 ozs. on Thursday, January 28, 1988. A darling sister for Megan, Steven and Adam, 21st grandchild for Mr. and Mrs. Leo Thauvette and 15th for Mr. and Mrs. Virgil Jarvo.

Cards of Thanks

HAMELIN — I would like to thank all my relatives and friends for the visits, cards and gifts while I was in hospital. Special thanks to Father Desrosiers and Dr. Nadeau and all the staff at the Glengarry Memorial Hospital.
—Mrs. Suzanne Hamelin. 8-1p

Coming Events

GLENGARRY
SPORTS PALACE
Tel. 525-3600
THURSDAY, FEBRUARY 25
BINGO
8:00 p.m.
Jackpot $1,200
in 5 numbers
11 regular games at $25
3 regular games at $50
6 specials 50/50
1 Winner - Take-All
Proceeds to Jr. B Glens Hockey Team
Note: Bingo played on hard cards using chips
MINIMUM CHARGE $1.00
Reg. Cards 7 for $1.00
15 Cards for $2.00
Specials 7 for $1.00
15 Cards for $2.00
* * *
SUNDAY BINGO
Sunday, February 28
Starts 7:30 p.m.
14 games at $25.
1 game at $250.
6 games at 50/50
1 Winner Takes All
Proceeds to go to the Alexandria Figure Skating Club
8-1c

Cards of Thanks

HANNA — We wish to express our thanks to Dr. Roman, nurses and staff of the Glengarry Memorial Hospital for their kindness to Mrs. Hazel Hanna while a patient at the hospital. Also, thanks to the ambulance drivers and the Ontario Provincial Police for their services.
—Peter and Connie Hanna. 8-1p

MacRAE — Sincere thanks and deepest appreciation to friends, neighbors and relatives for the many acts of kindness, beautiful floral tributes, sympathy cards; donations to the Heart and Stroke Foundation of Ont., the Canadian Cancer Society and St. Andrew's Presbyterian Church Memorial Fund Avonmore and messages of comfort during the sudden death of my husband, Hector. Very special thanks to the people of Morningside Place and for the lovely lunch after the funeral. Thanks also to the Rev. John Wiseman for his comforting words and to the staff of Brownlee Funeral Home, Finch. These many acts of kindness were a great source of comfort at this time of sorrow and will always be remembered.
—Nora MacRae. 8-1p

Entertainment

COMMERCIAL
TAVERN & LOUNGE
presents
Entertainment
Friday and Saturday
February 27 & 28
Main St., Lancaster
8-1c

ST. EUGENE
HOTEL
St. Eugene, Ontario
Friday & Saturday
February 26 & 27
Entertainment by
ONE TRACK MIND
Country & Western
Everyone welcome
8-1c

CHEZ PAUL
HOTEL
Dalhousie, Que.
ROCK 'N' ROLL
Dance
Every Friday Night
Music by
''Jake at Work''
Everyone Welcome
3-tf

KING EDWARD HOTEL
Apple Hill
EUCHRE TOURNAMENT
Friday, Feb. 26
at 8 p.m.
Cash Prizes
Entry fee $5 per person
Euchre Night Every Wednesday
at 8:00 p.m.
Everyone Welcome
8-1c

Coming Events

THE GLENGARRY FARMERS'
MUTUAL FIRE INSURANCE CO.
NOTICE OF
Annual Meeting / Assemblée Annuelle

The 93rd annual meeting of the members of The Glengarry Farmers' Mutual Fire Insurance Company will be held on Saturday, Feb. 27, 1988 at 2 p.m. at their office in Alexandria, Ontario, for the purpose of electing four directors. A statement showing the affairs of the company on the 31st day of December, 1987, will be presented and read, exhibiting receipts and expenditures, assets and liabilities.

Retiring Directors / Directeurs Sortant

Richard Allinotte, Finlay McDonell, Allen Barton, all of whom are eligible for re-election. A vacancy on the board created by the death of Alex McDonald shall also be filled. Any person wishing to seek election or re-election as a director must file his intention to stand for election in writing with the secretary of the Corporation at least thirty days in advance of an annual meeting or special general meeting called for the purpose of electing directors.

RICHARD ALLINOTTE, President — BRIAN K. FISHER, Secretary
7-2c

AULD KIRKTOWN
Craft and Gift Shop
South Lancaster
RE-OPENING FOR 1988 SEASON
THURSDAY, FEB. 25
10:00 a.m.
We've Been Shopping!
100s of New Treasures For That Country Look
OPEN 7 DAYS A WEEK
10 a.m. to 5:30 p.m.
Ranald & Madeleine MacDonald
South Lancaster, Ont. 8-1c Tel. 347-3527

Cards of Thanks

HANNA — We wish to sincerely thank our relatives, neighbors and friends for their kindness during the wake and funeral of Mrs. Hazel Hanna. Thanks to the clergy; for floral donations and donations to charitable organizations and to the Morris and Munro Funeral Home. We appreciate everyone's thoughtfulness at this time.
—Peter and Connie Hanna. 8-1p

MRS. Helen Baker, Howard and Joan O'Hara sincerely thank the fire departments of Maxville, Kenyon Twp., Moose Creek and Alexandria; Ralph Williamson, Bernie Robertson and Ernie Besner for their diligent work in saving our homes from fire Feb. 3. We also thank our neighbors and all those who provided food for the firemen and moral support for us.
—Maxville, Ont. 8-1p

RICHER — I would like to take this opportunity to thank my family, friends and relatives for visits and get well wishes, while a patient at the Glengarry Memorial Hospital. Special thanks to Dr. Nadeau, good nurses, and all hospital staff.
—Florida Richer. 8-1p

McBAIN — Sincere thanks to friends, relatives and neighbors for many acts of kindness, beautiful floral tributes, donations to charitable organizations and sympathy cards during our recent loss of a loving wife, mother and grandmother, Jessie McBain. Special thanks to Maxville Manor staff for their wonderful care. Thanks also to Munro Funeral Home.
—Percy McBain and family,
Maxville. 8-1p

KOGGEL — I would like to thank the many friends who visited and sent cards or gifts while I was a patient in Hotel Dieu. A very special thanks goes to my wife and family I would also like to thank Monsignor D. B. McDougald, Mrs. DaPrato, Mrs. Roy, Dr. Stuaritis and the two ambulance drivers from Alexandria. My heartfelt thanks to Dr. Mclean, Dr. De Young and the nurses at Hotel Dieu, ICU unit and third floor south.
—Morris Koggel. 8-1p

LEROUX — We wish to express our sincere thanks and gratitude to everyone who helped with our benefit dance, especially our parents, the staff of the Maxville District Complex, the Maxville Fire Dept., Moose Creek and Apple Hill fire depts. and also for the donations. All these acts of kindness will always be remembered and appreciated.
—Barbara, Gerald, David and Christopher Leroux. 8-n/c

MacLEOD — George and Olla extend sincere thanks and appreciation to many friends and relatives who came from near and far to help celebrate their marriage. A very special thank you to those who organized the reception and those who prepared the fine food. To the Celtic Country Band, Old Time Fiddlers and Dean Newton (piper) a special, special thank you for the great music. Again to one and all we thank you. 8-1p

ROY—The family of the late Murielle Roy would like to express their sincere appreciation to relatives and friends for their support, calls, floral arrangements and donations to Glengarry Memorial Hospital and the Canadian Cancer Society during her lengthy illness and at our time of loss.
Special thanks to Dr. Nadeau, the nursing staff of the Glengarry Memorial Hospital, the V.O.N., the Red Cross Homemakers and Dr. Roman for their excellent care.
Special thanks also to Rita Hurtubise, Fathers-Poirier, Thibeault and McDougald and Reverends Colin and Pat MacDonald.
—Roger Roy and family.
8-1c

Articles for Sale

BASEBOARD heaters for sale, with thermostats, different lengths. Tel. 525-2194.8-2p

SMALL dryer for sale, very good condition. Tel. 874-2531. 8-2p

IMITATION fireplace with bar, radio, $175 or best offer. Tel. 347-2928. 8-1p

REFRIGERATOR, stove, portable dishwasher, harvest gold, $500 for three pieces. Tel. 347-7207. 8-1p

SEARS exercise bench with adjustable height for bench pressing plus 180 lb. weights, $110, will sell separately. Tel. 525-3744. 8-2p

Deaths

HOYT, Linda Fitzhugh — At the Toronto General Hospital on Tuesday, Feb. 16, in her 37th year. Beloved wife of Alexander (Sandy) Hoyt, daughter of Mr. and Mrs. Charles Fitzhugh of South Lancaster, sister of Alan Fitzhugh and his wife Carol; lovingly remembered by her niece Erin and nephew Kent, also Allison, Tracy, Angela, Gary Hoyt and Pamela Morrison. A funeral service was held in the Morley Funeral Home in Toronto on Feb. 18. Interment in South Lancaster on Friday. In lieu of flowers, donations to the Salvation Army, 1992 Yonge St., Suite 205, Toronto, Ont., M4S 1Z7 would be appreciated. 8-1c

Articles for Sale

TREE Farmer for sale, good shape; also portable wood splitter. Phone after 6 p.m., 525-4157. 8-2p

ELECTRIC range, 30'' wide, 4 elements, rotisserie, white color, $125. Tel. 525-1695. 8-1p

GAS TANKS
for
Cars and light Trucks
Reconditioned with
Warranty
Available now at
ASP
431 Main St., South
Alexandria
525-3620
40-tf

WHITE PINE
LUMBER
Rough and Dressed
Quality Pine
Solid Pine Doors,
Panelling and Mouldings
(non jointed)
Top quality kiln dried
hardwood oak, birch, maple and cherry
Select cedar panelling and decking
Ken Alexander
525-3040
34-tf

FOR SALE: HOUSE KITS
Number
201, 26x36, 2 bedrooms, $11,350
202, 26x42, 3 bedrooms, $12,400
203, 26x42, 3 bedrooms, $14,200
204, 26x42, 3 bedrooms, $14,995
205, 26x50, 3 bedrooms, $14,995
206, 28x60, 2 bedrooms & garage $20,200
207, 30x60, 3 bedrooms & garage $21,975
208, 32x58, 5 bedrooms, 2 storeys garage, $34,900
209, 24x30, garage kit, $3,510
210, 26x44, 2 bedrooms, $13,450
211, 30x66, 2 bedrooms & garage $18,995
212, 32x46, 3 bedrooms, 2 storeys garage, $23,850
Note: 2x6 framing, 6'' insulation, vinyl siding, windows and doors, etc. For further information please call: 1-514-264-5533 or 5370
D.N. Racine Inc., Athelstan, P.Q. J0S 1A0
4-10c

CLASSIFIED
Only $3.30
(20 words)
2nd week 50¢ less
RATES

General Classified—$3.30 for 20 words, plus .10 for each additional word.

Births, Found, Weddings, Graduations, Anniversaries (50th and over) will be accepted free, with picture.

Classified Display—36¢ per agate line. We reserve the right to place all advertising under the appropriate classifications.

Box Numbers—$5.00 per week (includes Box), c/o The Glengarry News, Box 10, Alexandria, Ontario K0C 1A0.

Deadline for advertising: Monday, 3 p.m.

ALL ADS MUST BE PAID FOR IN ADVANCE

Articles for Sale

PLYWOOD super specials, 4'x8' spruce, 3/8" $11.39, 1/2" fir $15.50, 5/8" spruce, $18.95; 5/8" tongue and groove $19.85, 3/4" $21.49; aspenite 7/16" $6.15, windows at unbeatable price. Tel. 613-764-2876. 50-tf

FURNITURE; box stoves, pony sleigh, wood planer, baby necessities, footwear, clothing, curtains, fabric, wool, handmade sweaters. We will also do alterations. Comptoire Populaire, 100 St. James St., Tel. 525-3445. 4-6p

9-piece sold cedar log dining room set for home or cottage; 2 new single box spring mattresses and steel frames; 5-ft. toboggan; steel coat rack. Tel. 931-2159. 5-4p

NAME change sale, from Quality Piano Works to Al's Piano Shop. Pianos from $888. Refinished $1,288. We restore, repair, buy used pianos. Your best guarantee, a full-price trade-in. Cornwall (613) 932-1825. 5-5p

BOOK collectors looking for special ones by Ralph Connor, Dorothy Dumbrille or Grace Campbell are invited to write Gordon Winter, Maxville, K0C 1T0 or phone 527-2888.6-3n/c

MOVIE camera, VHS brand RCA. Contact Guy Depratto, 245 West Boundary Road, Alexandria. 7-2c

RENOVATING your kitchen? We have 2 built-in electric ovens and stoves in excellent condition. Also an automatic clothes washer and dryer and a queen size waveless water bed, mattress with foundation. Tel. 874-2551. 7-3p

HIGHEST quality Canadian Forces work clothing and footwear. New and premium surplus condition guaranteed to outlast anything on the civilian market at a fraction of the price. Glengarry Surplus, open 7 days, 3 miles west of Fassifern on north corner 6th concession Kenyon and Dornie sideroad. Tel. 525-3864.7-2p

MAPLE Sugar Grim Company evaporator, 2'x5' with 2'x4' stainless steel pan and one spare pan. Call evenings, 347-3854. 7-2p

HAMMOND electric organ for sale, two-keyboard with Stage II rhythm, excellent condition. Call 525-1314. 7-2p

TRIPS to Florida and Mexico for sale. Tel. 525-1199. 7-tf

MATCHING loveseats, like new; solid wood end and coffee tables, window air conditioner; small freezer — other misc. items. Tel. 525-4560. 7-2p

USED hot water tank $75; 3 trailer axles complete less wheels $300; 1-piece bathtub, gray bone color, $3 to $500. Tel. 525-2493. 7-2p

FOR sale: sofa, chair and rocker. Tel. 347-2745. 8-2p

BRAND new guitar with case. Tel. 347-3291. 8-1c

300 sap buckets 50¢ each; 500 sap bucket spouts 40¢ each; 2 chucks with tapping bits for Homelite chainsaw, $25 each; 30 new 4-litre syrup cans, $1.50 each. Tel. 347-2928. 8-1p

Vehicles for Sale

CHEV-OLDS TITLEY ALEXANDRIA, ONT.

GREAT SAVINGS

1987 Camaro Sport Coupe, auto., PS & PB, only 17,000 km
1987 Celebrity Eurosport, 4-dr., auto., PS & PB, AM/FM only 20,000 km
1987 Celebrity, 4-dr., auto., PS & PB, AM/FM only 14,000 km
1987 Cavalier, 2-dr., auto., PS & PB under Warranty, only 8,000 km
1987 Chev Sprint Turbo, 2-dr., 5-spd., 13,000 km
1987 Chev Cavalier, 4-dr., auto., PS & PB, loaded. SOLD
1986 Chevette 2-dr., with warranty on 48,000 km
1986 Celebrity, 4-dr., with extended warranty on 29,000 km
1986 Olds 98 Regency Brougham 4-dr., loaded, only 50,000 km
1986 Celebrity, 4-dr., Eurosport, auto, PS & PB, AM/FM
1985 Chevette, 2-dr., auto., AM/FM radio, only 38,000 km
1985 Chev Impala, 4-dr., auto., PS & PB
1985 Celebrity stationwagon, auto., PS & PB
1984 Acadian, 4-dr., only 68,000 km
1984 Chev Caprice stationwagon, 9-passenger, loaded
1984 Acadian, 4 dr., auto, radio
1984 Pontiac 6000 LE, 4-dr., fully loaded
1984 Chevette, 4-dr., auto., PS & PB, radi SOLD
1983 Celebrity, 4-dr., auto., V-6, PS & PB, 2-tone
1983 Olds Delta 88 Brougham 4-dr., fully loaded, 2-tone paint
1982 Chev Celebrity, 4-dr., V-6, auto, PS & PB, 2-tone paint
1982 Toyota Tercel, 4-dr., auto
1980 Buick Skylark, 2-dr., auto, PS & PB
1980 Firebird, 2-dr., auto., PS & PB, AM SOLD
1979 Olds Cutlass Supreme Brougham, 2-dr., well equipped
1979 Chev Belair, 4-dr., V-8, auto PS & PB

TRUCKS

1987 Chev S-10, extended cab, customized, V-6, auto, PS & PB, AM/FM stereo-cassette, tilt, cruise control, only 14,000 km
1987 Chev S-10 pick-up, manual, only 5,000 km.
1987 GMC S-15 with fibrobec cap, 5-spd., 4-cyl.
1986 Chev cargo-van, 3/4 ton, V-8, auto
1986 Chev Van, customized, raised roof, loaded
1983 Chev S-10, 4X4, extended cab, fibrobec cap
1982 Toyota pick-up diesel
1979 Ford Van customized, clean, like new, only 60,000 mi.

OTHER VEHICLES TO CHOOSE FROM
WE BUY CARS AND TRUCKS FOR CASH

525-1480 or 347-2436
525-3035
(used car lot)

Vehicles for Sale

1971 Ford Thunderbird Landau, very clean and reliable, has not been winter driven for past 10 years. After 6 p.m., Tel. (514) 458-7890.8-1p

1929 Ford Model "A" stationwagon, fully restored. This car has been on exhibition for past seven years. After 6 p.m., Tel. (514) 458-7890. 8-1p

BUICK 80 LeSabre Ltd. 2-door, in very good condition. Call 525-2143 or 874-2357. R. Cardinal. 8-2p

USED VEHICLES
CARS & LIGHT TRUCKS

1982 Buick Skylark Limited, 4-dr., auto, PS & PB, clean car
1981 Ford Stationwagon, mid-size, auto., 6 cyl., PS & PB
1979 Ford LTD., 4 dr., auto, PS & PB - clean car
1979 Pontiac Lemans station-wagon, auto., PS & PB

TRUCKS

1987 GMC 1/2 ton, short box PS&PB, only 10,000 km
1985 Ford F-150, 6 cyl., auto, A-1 shape
1984 Ford, F-150 1/2 ton Explorer, 6 cyl., auto, safety $5,995
1983 Ford Ranger Pick-up, standard, PS & PB with cap, safety
1979 GMC pick-up, standard power steering

SPECIALS

'83 Plymouth Caravelle, 4 dr., auto., PS & PB AM/FM radio, safetied $3,295

'80 GM 1/2 ton pick-up 6 cyl., standard, PS, air, safetied $3,695

TROTTIER SALE CENTRE
525-1925
after 6 p.m.
Bob-525-3053 Fern-525-2727
Hwy. 34, South Alexandria

GLENGARRY FORD - MERCURY ALEXANDRIA, ONT.

Hwy. 34, Alexandria
Where You, The Customer, Are Always No. 1
525-3760
12 or 24 months
Warranty available

1986 LINCOLN TOWN CAR
Fully Loaded, low miles

1987 TEMPO, 4-dr., auto., PS & PB, air, low miles
1987 TRACER, 2-dr., 4-speed manual, radio, low miles
1986 TOPAZ GS, 4-dr., 5-speed, loaded, low miles
1986 BUICK CENTURY LIMITED, 4-dr., fully loaded, low miles
1986 PONTIAC Fiero, 2-dr., 5 speed, low mileage
1985 CHEV Caprice, 2-dr., auto, PS & PB, V-8, AM/FM, only 40,000 mi.
1984 TOPAZ, 4-dr., 5-speed, PS & PB, low miles
1984 OLDS Cutlass Supreme, 4-dr., loaded. Excellent condition
1984 TOYOTA Celica GT, AM/FM stereo cassette, 5-speed, real sharp car
1983 MERCURY MARQUIS LS, 4-dr., auto, PS & PB, fully equipped
1983 TOYOTA TERCEL, 2-dr., hatchback, 5-speed, radio.
1982 HONDA ACCORD, 2-dr., 5-speed, AM/FM
1982 FORD LTD, 4 dr., auto., PS & PB, 71,000 km.
1982 FORD ESCORT, 2 dr., auto., radio
1982 BUICK Regal, T-Bar roof, well equipped, excellent shape

—TRUCKS—

1987 GMC S-15, 5-speed, AM/FM cassette, only 10,000 km.
1986 FORD F-150, 1/2 ton pick-up, low miles
1986 FORD F-150 XL 1/2 ton pick-up, auto., PS & PB, low miles
1981 GMC pick-up, 6 cyl., man., 60,000 km.
1981 FORD F-150 1/2 ton pick-up, auto., PS & PB
1976 JEEP pick-up, 4x4, PS & PB, excellent condition

Many more to choose from

MANY "AS IS" UNITS
Monday to Fri.
8 - 8 p.m.
Sat. 9 - 3 p.m.
Where You, The Customer, Are Always No. 1

GLENGARRY FORD - MERCURY ALEXANDRIA, ONT.

Vehicles for Sale

SKIDOO Yamaha 250, $500 or best offer. Tel. 527-5776. 7-2p

1979 440 Kawasaki skidoo, liquid, low mileage, excellent condition. Tel. 525-1861. 7-2p

1979 Chev Belair, 4-dr., V-8, ps/pb, air conditioning, very clean, safetied. Tel. 347-7784. 7-2p

1985 4x4 Ford Ranger, 4-speed overdrive, blue, 92,000 kms., $9,000; 1979 Elan skidoo, $450. Tel. 525-2493. 7-2p

WANTED: pickup truck in fair to good condition. Tel. 874-2878 or 874-2636. 7-2p

1983 Chevrolet stationwagon, very good condition. Call before 8:30 a.m., after 6 p.m. Tel. 613-347-2930. 8-3c

1974 Ford Econoline van, 302, V-8 automatic (just installed), low mileage, new paint and body; very good condition, with safety $1,500 firm. Tel. 525-1553. 8-1p

1984 Toyota pickup diesel, long box, 5-speed man., PS&PB, AM/FM radio, excellent condition, low mileage, #1660-A, Highland Motors, Maxville, Tel. 347-3950 or 527-2735. 8-1c

1982 Mercury Capri RS 4-speed overdrive, PS&PB, AM/FM radio, mint condition, spoilers and louvres #1816-A, Highland Motors, Maxville, Tel. 347-3950 or 527-2735. 8-1c

1985 Toyota Tercel 2-dr. liftback, auto, AM/FM, very low mileage, mint condition, #1650-B, Highland Motors, Maxville, Tel. 347-3950 or 527-2735. 8-1c

1979 Parisienne 4-dr., V-8, ps/pb, air conditioned, as is. Call after 4, Tel. 525-1167.8-2p

1980 Chev pickup, V-8, 305, ps/pb, AM/FM, automatic, new front tires, block heater, heavy duty suspension, guaranteed and safety check, $3,250. Tel. 525-2840. 8-2c

Riverview Dodge CHRYSLER

DODGE CHRYSLER
Used Car Savings on our ALEXANDRIA LOT

'87 S-15 GMC SIERRA, auto O/D, towing pkg., AM/FM stereo, only 21,000 km
'87 CHRYSLER FIFTH AVENUE, 4 door, luxury vehicle, fully equipped, only 19,000 km SOLD
'86 FORD F-150 1/2 ton pick-up, PS & PB, radio
'86 PONTIAC ACADIAN, 4 dr., auto, P.S., AM/FM radio
'85 FORD RANGER 'S', PS&PB, 5-speed man., 27,000 km
'84 TOYOTA PICK-UP, long box, auto, 4 cyl. PS & PB, 45,000 km.
'84 DODGE D-100 PICKUP, auto., PS & PB, 6 cyl., 52,000 mi.
'83 OLDS FIRENZA SEDAN LX, cruise, tilt, PS&PB, AM/FM, 5-speed man., 4 door
'83 DODGE RAMPAGE, 2 door, auto. SOLD PB, 61,000 km.
'83 BUICK CENTURY, 2 dr., auto., PS & PB, AM/FM Stereo with cassette
'83 SUBARU stationwagon, auto, AM/FM radio, PS & PB
'82 CHRYSLER CORDOBA, 2 dr., auto, PS & PB, AM/FM radio, 1/2 vinyl roof

Make an offer
1977 Pontiac Ventura

Riverview Dodge CHRYSLER

DODGE CHRYSLER LTD.
Main St., South
Alexandria, Ont.
525-4760 or 347-3723

Personal

THANKS to Sacred Heart and St. Jude for favors received. E.M.J.B. 7-12p

THANKS to the Sacred Heart of Jesus for favor received. Publication promised. K.R. 8-1p

THANKS to St. Jude for favor granted. Promise to publish. M. K. 8-1p

PALM reading, self help. Tel. 678-2245. 8-4p

Farm Machinery

USED MACHINERY

1—N.H. 489 Haybine
2—MF 205 spreaders
1—N.H. TR85 Combine with 2 heads
1—N.H. 488 Haybine
1—N.H. 273 Baler
1—Cockshutt Baler
1—N.H. 770E Snapper Head
1—N.H. 310 Baler
1—Heston mower conditioner 1010
1—N.H. 718 Harvester with 2 heads
1—J.D. 24T Baler
1—35 MF combine
1—425 Int. Baler
1—1109 Int. mower conditioner
1—IH 555 forage harvester
1—SUPERIOR silo 20'×50' with roof and unloader, $3,500

Ford FORD NEW HOLLAND
FERNAND CAMPEAU et Fils Inc.

Open: Mon. - Fri. to 6 p.m.
Saturdays 8 to 4 p.m.
Dalhousie Station
347-7511

TROTTIER SALE CENTRE
525-1925
or after 6 p.m.
Fern-525-2727 Bob-525-3053
Hwy. 34, South Alexandria

USED FARM EQUIPMENT

TRACTORS

1—Ford 3000 gas (A-1 shape)
1—MF 35 gas, A-1 shape
1—JD 510
1—Allis Chalmers 180 tractor 70 h.p.
1—MF 65, PS with industrial loader
1— MF 135
1—Mitsubishi, 4x4, 15 hp, Brand New
1—Kubota 24 h.p., cab, mower and snowblower

EQUIPMENT

1—Gehl grinder/mixer, A-1
1—Gravity box with auger, 200 bu.
2—MF Grain drills
1—Cockshutt grain drill, 18 run
3—Snowblowers, 6 ft.
1—Snowblower, V-type
1—Snowblower, 4 ft.
1—10 hp snowblower (walk-behind)

GOOD SELECTION OF USED EQUIPMENT

Good selection of Stihl Chainsaws available

Buy, Sell or Trade Used Farm Machinery

Vehicles for Sale

Roy's GARAGE (Green Valley) LTD.
PONTIAC BUICK *Cadillac* GMC Trucks

GREEN VALLEY, ONT. 525-2300
(Cornwall Area) 347-7312

USED CAR CLEAR-OUT SPECIAL
15 Units From $179 to $2,990
MUST, AND WILL BE SOLD THIS MONTH

UNDER $1,000.00 (as is)

1979 PLYMOUTH Volare, 6-cyl., auto., #7-163A	$ 179
1981 PONTIAC Acadian, #8-146B	$ 881
1981 DODGE Aries 'K', 4-door, #7-108A	$ 790
1975 PONTIAC Trans-Am V-8, auto., #7-313A	$ 875
1977 CHEV. Malibu, 2-door, V-8, auto., #8-160A	$ 577
1979 FORD Econoline van, V-8, auto., #8-293A	$ 679
1980 PONTIAC Lemans, 2-dr., 6-cyl., auto., #8-136B	$ 880

UNDER $1,700.00 (as is)

1978 CAMARO V-8, auto., #8-218A	$1178
1979 PONTIAC Grand Prix, #8-254A	$1579
1978 GMC Vandura Cargo van, clean, #8-214A	$1699

UNDER $3,000.00 with Safety
Also available as-is at even Greater Savings

1983 FORD Fairmont, 4-dr., 6-cyl., auto., #6-011A	$2983
1983 NISSAN Sentra, 2-dr., 4-cyl., 4-spd., #4-423B	$2980
1983 DODGE 600, 4-door, #6-376A	$2990
1979 OLDS Delta 88, 4-dr., tu-tone, #7-257A	$2779
1981 PONTIAC Lemans Stn. wagon, V-8, auto., #8-230A	$2981
1982 PLYMOUTH Reliant 'K', 4-dr., 2.2 litre, auto., #7-230A	$2982

Farm Machinery

FOR sale: Boumatic pipeline milker, 2" line for 36 cows or more, 3 yrs. old, 4 units. Tel. 674-5769. 8-3p

WANTED: complete line of good used farm machinery. Call evenings, Tel. 613-346-5568. 3-6c

Ford FORD NEW HOLLAND
TROTTIER FARM EQUIPMENT LTD.
Hwy. 43, Alexandria
Tel. 525-3120

FORD & NEW HOLLAND
Authorized Sales & Service

SPECIAL FINANCING
0% FINANCING
to 24 months
other low rates available
ask us for details

USED TRACTORS

1—MF 184, 4x4
1—Ford 3 SOLD with loader
1—MF-35 diesel & loader
1—MF-165
1—Ford 2600 & loader
1—Ford 9N
1—David Brown 1200
1—Cockshutt 1600
1—Cockshutt 570
1—Ford 5600
1—Dexta Diesel
1—Ford 1700 low hours
1—Ford 5600 with loader
1—Massey SOLD

Good Supply of Loader buckets custom fit to your loader. Hydraulic wood splitters,

8 and 10 ton wagons in stock
Zero grazers

SNOWBLOWERS
New and Used

NEW IDEA EQUIPMENT

Good Supply of New Idea Spreaders 220, 320 bu.

USED EQUIPMENT
3—Used Manure Spreaders

BUSINESS HOURS
8 a.m. to 5:30 p.m.
Sat. 8 a.m. to 12 noon

Garden Centres

Gauthier's Greenhouse Garden Centre

Complete Garden Centre

Landscape Contractor

Bedding Plants, Perennials, Evergreens, Shrubs
RR #1, Curry Hill
347-2237

Apartments

ROYAL Apartments, 136 Sandfield St., Alexandria, one 2-bedroom apartment available March 1st, utilities negotiable, free refuse collection. Tel. 525-1242. 5-tf

Poultry-Livestock

WANTED: 6 to 8 young beef cows to calve in March/April. Tel. 525-2840. 7-2c

PUREBRED Hereford (papers) bull coming 2 years old for sale or rent. MacDonell, 525-2840. 7-2p

REGISTERED Holstein bulls, Jan. 87 "Starbuck," son of high producing 3 generation Very Good dam. Feb. 87 "Kemp," son of 4th generation Very Good "Triple Threat" daughter. Tel. 674-5372. 8-2p

PUREBRED grey Arabian gelding. 14.1 hands, Western and English broken, very showy, age 8 years old. Asking $1,500. Call 1-534-8273. 8-2p

Farm Produce

BOUGHEN Nurseries, Valley River, Manitoba, R0L 2B0. Growers of hardy large apples for Northern Ontario and Quebec. New and old varieties. Plums, pears, apricots, raspberries, Saskatoons. Beautiful shrubs and trees. In business 76 years. Can ship to any province. Free catalogue, low prices. 1-12c

FOR sale: ground corn and barley, $140 per tonne, baled hay and straw; one Brown Swiss and one Hereford bull, approx. 800 lbs. each. Tel. G. Wells, 933-1163 or 931-1850. 2-8p

DRY mixed wood for sale, delivered $42 per cord; also will clean chimneys. Tel. 874-2531. 3-6p

GROUND feed, oats, barley, wheat, shelled corn, mixed. For dairy, beef, goats, poultry, $6.50 per hundred. Your bags. Tel. George Crites, 527-5393. 5-4p

HEAVY barley and hay for sale. Tel. 347-2826. 5-5p

HAY for sale, $1 per bale. Tel. 527-5776.7-2p

GOOD quality timothy hay, also baled straw. Tel. 1-524-5457. 7-2p

1,000 bales mixed hay, timothy and alfalfa. Tel. 525-1101. 7-2p

HAY for sale. Contact Manson Barton, 525-2972. 7-2p

HAY for sale, 7,500 bales of 1st crop hay. Tel. 874-2878 or 874-2636. 7-2p

WANTED: 1,000 bales second-cut alfalfa hay, made early in season without rain. Tel. 525-1314. 7-2p

WANTED to buy: raw soybean. Tel. 932-6702, 938-7686. 8-1p

HAY for sale. Tel. 525-3809. 8-2p

HAY and straw for sale. Tel. 527-5511. 8-2p

BUCKWHEAT seed for sale. Place your order now for spring seeding. Tel. 674-5784. 8-3c

Pets for sale

GOLDEN Retriever puppies, CKC registered, excellent pedigree, home raised. For appointment, call (613) 931-2369. 6-3p

5 Spaniel puppies, 6 wks. old, for sale. Call after 6:30 p.m. Tel. 347-3264. 8-1p

PUPPIES to give away. Call Guy Joanette, 525-3583. 8-2p

DOG Obedience & Handling Classes
Group lessons to be held at St. Paul's Hall
Dalkeith, Ontario
REGISTER NOW!
Classes Starting Tuesday, March 1

LEIN KENNELS
678-2553 or
678-3626



7-2c

Apartments

1 and 2 bedroom apartments, freshly painted, for rent. Available immediately. Include stove and fridge, garbage and parking. All carpeted, wall to wall. St. Margaret's Apartments, 88 St. Paul St., Tel. 525-3668. 2-tf

ONE MONTH FREE RENT
at the
BELLEVUE APARTMENTS
AVAILABLE NOW: Two-bedroom units with fridge and stove, parking, laundry facilities and security door.
Some Units With Waterfront View
IMMEDIATE OCCUPANCY
525-3668

48-tf

Business Opportunities

CASH IN - CASH OUT
COKE, PEPSI, LIBBY'S, HEINZ
World Famous Drinks you will re-fill in your new, unique cold pop/juice vendors with separate price settings.
Min. investment of $11,980 secured as we supply freight, equipment, installed in locations, product fills, supplies, etc.
Own your cash business, your choice part or full time
Call/Write (24 hrs.) for brochure.
Solar Business Centres
100 East Dr., Ste. 200,
Bramalea, Ontario L6T 1B3
Mr. Halbot 1-(416) 761-5705

52-14c

Business Opportunities

Apartments

BACHELOR apartment, electric heat, ground floor, fully carpeted, laundry facilities, fridge and stove, $215/monthly; also bachelor apartment, basement carpeted, laundry facilities, fridge and stove, $150 monthly. Senior citizens interested in viewing free transportation available up to 100 miles. Tel. 527-3028 or 527-2169. 7-2p

Apartments

TWO modern units near town: one suitable for one or two adults, $390; one suitable for one adult, $295. Partly furnished, appliances, hydro extra. References required. Tel. 525-3793.5-4p

MODERN bachelor apartment, Main Street, Hope Bldg., with fridge and stove, $275 per month, utilities not included. Tel. 525-1330.1-tf

Apartments

GREEN Valley, 2-bedroom apartment, $370 monthly including all utilities. Available now. 347-2215 or 347-2522. 46-tf

2-bedroom upstairs apartment, utilities not included, baseboard electric heating, available immediately, $305 per month. Tel. 525-1955. 41-tf

LARGE 1-bedroom apartment, Lochiel Street, with fridge and stove, utilities not included, rent $300. Tel. 525-4444. 1-tf

MODERN large 1-bedroom apartment with large living room, $350 per month, available immediately, utilities not included. Located in the Hope Bldg. Tel. 525-1330. 1-tf

Apartments

LANCASTER 1-bedroom, eat-in kitchen, patio doors onto balcony, parking, plug-in, laundry room, available April 1. Tel. 347-3813.7-2p

APARTMENT for rent: comfortable, furnished bachelor apartment in Green Valley, sub-let for $250/month, immediate occupancy. Tel. 525-3793. 7-2p

3-bedroom main floor apartment, carpeted throughout, available March 1st. Tel. 525-3820 after 6 p.m. 7-tf

2-bedroom apartment for rent, between Maxville and Moose Creek, Dyer Road. Available March 1st, Tel. 527-5653. 7-2p

Real Estate

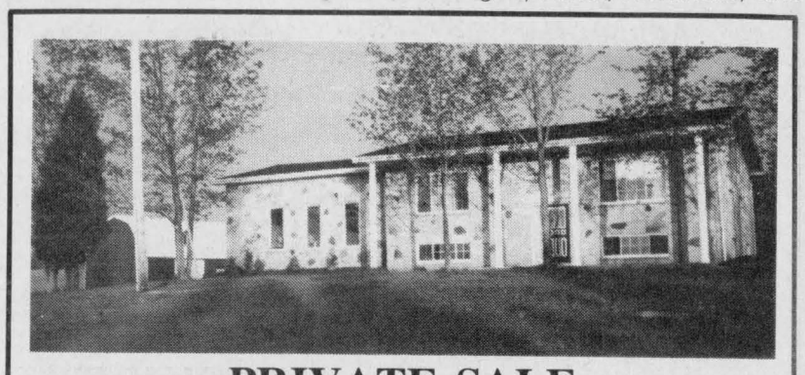

— PRIVATE SALE —

Spacious stone and brick house with attached garage. Also a barn, in-ground pool. Well situated on 25 acres, 2 miles west of Alexandria. Possibility of hobby farm, camping ground or double lot. Asking $185,000. For more information call

525-1907 or 874-2621

8-1p

Real Estate

Century 21®

At CENTURY 21 we're making things happen.

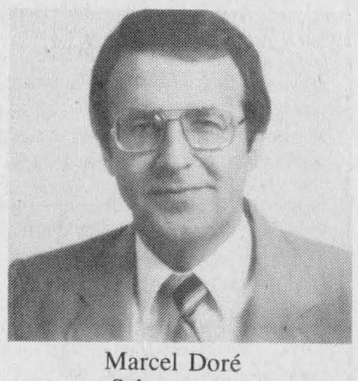

Marcel Doré
Salesperson

ALGUIRE & BROWNELL REAL ESTATE LTD.

904 Tollgate Rd.
Cornwall, Ont.
933-5154
938-8515

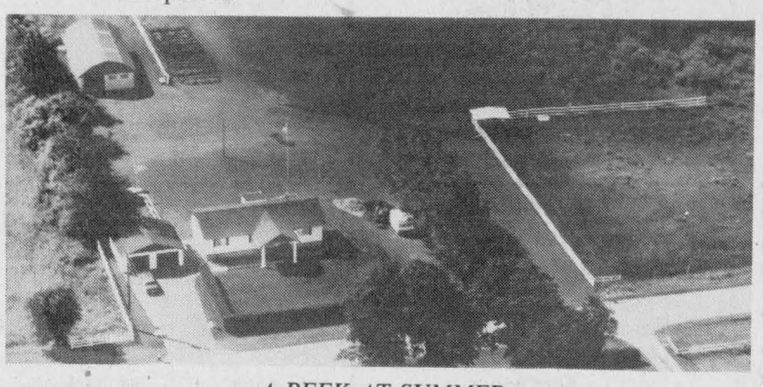

A PEEK AT SUMMER
OFF AVONMORE ROAD, WEST ON CONC. 9

Just think! One step away from the dining area through patio doors onto a raised deck where you can bask in the sun as you overlook your well-landscaped 28-acre playground comp[lete] with a modern 1,200 sq. ft., 5-year-old barn. This metal-clad [is] equipped with horse stalls but could be used as a work[shop] car enthusiast or wood worker. This property also features a [10]-year-old maintenance-free 3+1 bedroom bungalow with finished basement, new roof, woodstove/dishwasher, double garage with woodstove, and separate rear entrance to basement. Don't miss out on this one: It's not only a beauty but the price is right at $89,900.

SOLD

CALL ME FOR YOUR PRIVATE VIEWING OR FOR MORE INFORMATION. Ask for MARCEL and property 3519. 8-1c

ROYAL LEPAGE

Real Estate Services Ltd. Realtor

9th Road West, Green Valley, Ontario K0C 1L0

1-613-525-4163

Robert Poirier, Green Valley, 525-4163
Charlie Tobin, Long Sault, 534-2029
Pierrette LeBlanc, Iroquois, 652-2628
Sylvia Norman, Alexandria, 525-2032



NEW LISTING: 20-acre hobby farm, 4-bedroom home, natural wood floor, some V-joint walls and ceiling. Greenhouse as solar heat, barn, garage, on Delisle River at Dalhousie Mills. $79,500. M.L.S.



MAIN ST. S. ALEXANDRIA: Modern 3-bedroom bungalow, oak cupboards, wall-to-wall carpets, patio doors to rear deck, full basement, attached garage. Call now! Few to choose from, $89,500. M.L.S.

OFFICE BUILDING: Prime Main Street location, good parking, 1300 sq. ft. on each floor, recently renovated and partitioned for receptionist room, managers' quarters and individual offices. Ideal for most Professional Services. MLS



FARMETTE: Glen Norman, 4-bedroom brick bungalow, full basement, 9 acres, small barn, $89,900. Excl.



1837 LOG HOME: Fully restored but retained original character, 4-bedroom, full 8' basement, elec. forced air with heat pump. Dunvegan area. M.L.S.

R. Vaillancourt

REAL ESTATE - IMMEUBLES
TEL. 613-525-3419 • ALEXANDRIA, ONT

R. Jeaurond 525-3202 E. Vaillancourt 525-3641 R. Vaillancourt 525-3419



GREEN VALLEY - ST. RAPHAELS area, close to highway #34, over 5 1/2 maple treed acres, custom built 2 bedroom country bungalow with spacious bedrooms, living room and bathroom. Full basement with 8' clearance ready to finish. Includes air tight wood burning stove and much more. PRICED IN THE $50's M.L.S.

NORTH LANCASTER area, 3 bedroom, 1 1/2 storey frame home recently renovated on over 3/4 acre with paved road frontage. M.L.S. ASKING $49,500. OPEN TO OFFERS.

ALEXANDRIA town, 1 1/2 storey, 2-bedroom renovated home with spacious family room. All on spacious lot with ample garden area. M.L.S. UPPER $50's

GLEN ROBERTSON area, close to the border, OWNER RELOCATING, over 68 rolling acres with 15 acre spruce plantation, 40 acre mix bush, 12 cleared acres, over 1800 sq. ft. bungalow with kitchen, dining room, family room, living room and 4 spacious bedrooms. Well located close to ONTARIO-QUEBEC border and within commuting distance of Montreal. Lots of fruit trees, spring runs in small stream. PRICED AT ONLY $79,900. M.L.S.

THINKING OF BUILDING: Be ready this spring, ONLY $11,000 buys you this 99'×220' lot fronting on a paved street of Alexandria. Severed and surveyed. VENDOR WILL FINANCE.

LOOKING FOR A COUNTRY BLDG site only 2 miles from town, over 3/4 acre lot with telephone and electricity. Severed and surveyed. BARGAIN PRICE $12,500.

R. Vander Haeghe

VANDER HAEGHE

REAL ESTATE BROKER 181 Main St. N.

— We Are Not Beginners —
If you want Experienced Help

613-525-1642
IF NO ANSWER
613-525-1536



Sales Rep. Germain Glaude
(18 years in real estate)



Broker Robert Vander Haeghe
(18 years in real estate)

WE PROMISE THAT THIS YEAR
WILL BE OUR MOST ACTIVE YEAR EVER
— GET US AT OUR BEST —

ALEXANDRIA
FAST FOOD LOCATION features 2 choice commercial lots, large enough for a restaurant, a drive-through and parking for 28 cars, $139,000. M.L.S. *(Are you thinking of a business?)*

ALEXANDRIA
FOR MORE INCOME, FOUR MORE UNITS Composed of two 1 bedroom apartments and two 2-bedroom apartments, one of the two 2-bedroom apartments could be easily converted into a 3-bedroom apartment, $89,900. *(Money in the bank is not your best investment.)*

ALEXANDRIA
Close to **SHOPPING, SCHOOLS** and **CHURCH.** We have good high building lots. Only $21,000.

GLEN ROBERTSON
LIKE NEW HOME
PAYMENTS UNDER
$300 MONTHLY
Has 3 Bedrooms
Call us for more information on this brick home.

GLEN ROBERTSON
SOUND & SOLID store area with 4-bedroom living quarters and 3-car garage, $75,900. *(A good investment.)*

MAXVILLE AREA
3.7 acres part teed, part cleared - $4,000 down will buy it!

ALEXANDRIA AREA
4 miles from town — Beautiful shade trees, high rolling land, 35 acres more or less. $27,500. *(A gorgeous building site.)*

ALEXANDRIA AREA
FARMING UNITS are considered excellent investments by some people. This 249-acre farm with 46-head of cattle, quota and equipment may be one of your better investments.—Thinking of a farm? Give us a call — This one is only $230,000.

ALEXANDRIA AREA

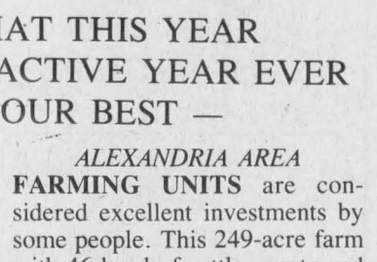

A FEW MINUTES from town, peaceful, secluded and nestled amongst trees. This **WELL BUILT** 3-bedroom bungalow has an inground pool and 2 small cottages for summer guests, plus 3 acres $79,000. *(It looks like a beautiful park)* M.L.S.

ALEXANDRIA AREA
CEDAR HOLLOW 1 1/2 miles from town. If you like cedars you will prefer this 25 acre lot for only a bit more than most 1/2 acre lots. 1/2 acre lots are selling for about $16,000. This lot is only $23,800. *(When would you like to see it?)*

ALEXANDRIA AREA

A FIELDSTONE EXTERIOR attached garage, finished basement, and 3 bedrooms are some of the features. Priced in the $100,000 range. *(See it! And you won't be sorry.)*

WE WANT TO SELL YOUR PROPERTY
ARE YOU THINKING OF SELLING?

Don't forget the Red Cross Blood Donor Clinic

at the
St. Lawrence College
Cornwall
WED., FEB. 24
12:00 to 7:00 p.m.

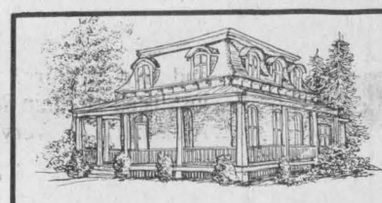

MacMILLAN AND HOWES REAL ESTATE LTD.

Cornwall Office 933-6524

195 Main St. South
525-3039
Alexandria Office

Martin Nadeau 525-3737
Ewen McLeod 525-2479
Jo-Ann Trottier 525-2010
Howard Broten 525-4597
Hugh Allan McDonald 525-2844

D. A. MacMillan 931-1198
J. S. Stewart AACI, MAI
Amy Ward 347-2858
Denis Carr 932-7239

Carol Fortier 933-2080
Joe Gunn 938-2868
Lusia Jasiewicz 527-2044
Myrna High 347-2616



CENTURY HOME south-east of Martintown, with many original features, 200 acres, choice valley land, some hardwood bush, spring water, good barn. Asking $139,000. Call for information. M.L.S. 7-23

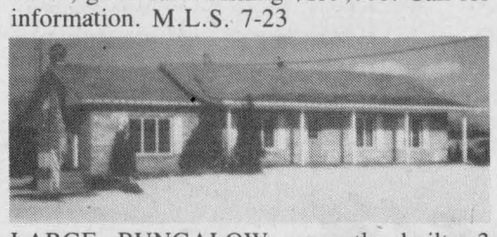

LARGE BUNGALOW, recently built, 3 bedrooms, family room, sunken living room with oak railing, oak kitchen cupboards, detached garage, 7.78-acre lot. Asking $98,000. M.L.S. 8-36



THIS HOME COULD BE YOURS! Recently renovated, 3 bedrooms on a large lot. M.L.S. 7-47.

CLOSE TO QUEBEC BORDER, 82-acre farm, some bush, 2-storey log home recently renovated. Delisle river at end of property. M.L.S. 7-56

LIVE IN LUXURY IN LANCASTER when you become the proud owner of this beautiful raised bungalow with formal dining room, 2 fireplaces, 3 bathrooms, double garage and in-ground pool. First time offered, $120,000.

AT WESTLEY'S POINT, ENJOY THE SUMMER! Go boating from your own backyard when you buy this 2-3 bedroom bungalow with workshop. Only $59,900. M.L.S. 7-5

CURRY HILL: 1/2-acre treed lot backing onto Gunn Creek, direct boating access to Lake St. Francis, $18,000. M.L.S.

IMAGINE! A village building lot 90'x 198' for only $6,500. M.L.S. 8-53

14 1/2-ACRE WOODED LOT with view of the valley, Glen Roy area, only $13,000. M.L.S. 8-26

OPEN HOUSE
SUNDAY, FEBRUARY 28
2 to 4 p.m.

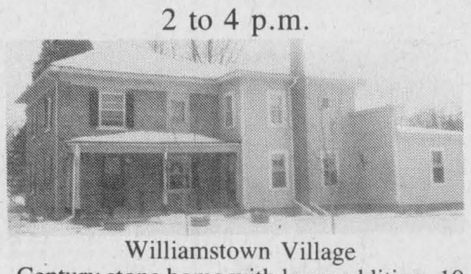

Williamstown Village
Century stone home with large addition, 10 rooms, separate garage, located close to school and community center. Come and discover the potential of this property.
Your Hostess: Amy Ward 347-2858 — Office 933-6524



MARTINTOWN AREA: 9-acre hobby farm with spacious colonial style 4-bedroom home, featuring 24' living room with beam ceiling, upper level family room, breeze-way to 4-car garage, in-ground pool and excellent barn for horses. All for only $135,000. 7-39

ONE MILE WEST OF GLEN SANDFIELD, 50 acres on corner of County Rd. 21 and township road, tile drianed. Buy now for spring planting. Call for information. M.L.S. 8-48

TO LEASE 600 sq. ft. commercial building centrally located with parking for 8 cars. Call for information. 7-18

CHECK THIS 3.5-ACRE BUILDING LOT. Be ready for spring. High with great view. Hydro and telephone, good well, $18,000. M.L.S. 7-11

CONVENIENT LOCATION: If you're looking for location and convenience, here it is! Large lot overlooking lake, yet within walking distance to all commodities. 2-storey brick house with possibility of 6 bedrooms. Call for more details. 8-58

A PLACE TO START. Ideal for young couple starting out. This duplex will give you extra income to help you make your payments. Live on one side and other side presently rented for $440 p.m. Sound good? Call now for viewing. M.L.S. 7-45

GOT A MINUTE? That's about all it will take to discover the value in this turn-of-the-century Victorian-style home on an acre of land west of Maxville. M.L.S. 7-15

LOOKING FOR LAND? We have a few good deals left. Call now for details.



THE IDEAL HOBBY FARM: 12 acres north of Cornwall, 4 bedrooms, 3 baths, completely renovated. Maintenance free exterior, good barn. Must be seen to be appreciated, $139,900. Excl. 7-25

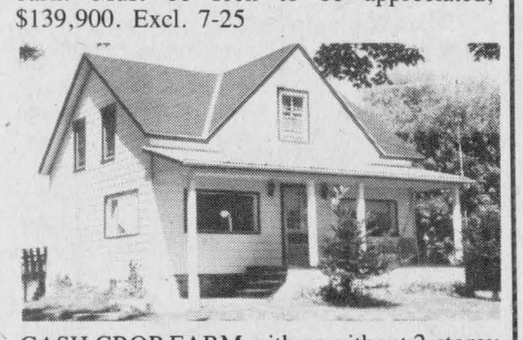

CASH CROP FARM with or without 2-storey renovated home, much of it systematically tile-drained, prime silt loam soil. Call for details. Excl. 6-37



MARTINTOWN: Large home with 4 bedrooms, den, office, attached workshop, separate 2-bay garage. Large lot fronts on Raisin River. Commercial zoning. M.L.S. 7-38

INDUSTRIAL-COMMERCIAL BUILDING located on a main highway, 2 levels, 30x100. Asking $72,000. M.L.S. 7-19

MARCOUX RD.—Great building lot only 4 km from Alexandria. M.L.S. 8-20

18 ACRES PART BUSH, BALANCE CLEAR with frontage on 2 roads, close to Quebec border. M.L.S. 8-61

GOOD HIGH BUILDING LOT for $10,000, only 1 1/2 miles north of North Lancaster. Easy commuting to Montreal. M.L.S. 8-50

RENOVATED 2-BEDROOM HOME in Apple Hill. Priced to sell at $34,900. M.L.S. 7-64

ARE YOU LOOKING FOR A QUALITY HOME filled with uniqueness? We have just the property for you. Call for more details. 8-33

Apartments

1-bedroom apartment, centrally located in Maxville for rent. Tel. 527-2189. 6-tf

3-bedroom apartment to sublet, available immediately in Alexandria. Tel. 525-3164. 8-2p

FOR rent: 2-bedroom apartment, Main St. South, close to shopping facilities, available April 1st. Call after 6 p.m., 525-1568. 8-2p

2-bedroom apartment available immediately in Lancaster, refrigerator and stove, utilities extra. Call 347-3684 for information. 8-2c

FOR rent: 2-bedroom apartment on McDougall Street, Alexandria. Available now. Call after 5 p.m. at 525-3694. 8-2p

FOR rent: large 3-bedroom home, $520 monthly. Large luxury 2-bedroom apartment, $440 monthly. 2-bedroom apartment, $304 monthly. Tel. 525-1642. 8-1c

For Sale or To Let

HOUSE wanted, country location, near Williamstown, Martintown, Lancaster, east or northeast of Cornwall, large kitchen, 3-4 bedrooms, garage. Modern or renovated. Large lot or acreage. Private. Apply to P.O. Box 1756, Cornwall, Ont. K6H 5V7 or Tel. 933-3457. 8-1p

3-bedroom house for rent in Glen Robertson. Available immediately. Tel. 874-2531. 8-2p

FOR rent: 3-bedroom apartment in Glen Norman, $440. Call 525-4747 between 9 and 5. 8-2c

Real Estate



PRIVATE SALE — $129,000

Spacious country home, 4 large bedrooms, 2 1/2 bathrooms, living room with cathedral ceiling, fireplace and spiral staircase, on 6-acre treed lot.

For appointment call after 6 p.m.

525-3721

7-tf

For Sale or To Let

WAREHOUSE space (600 sq. ft.) for rent. Claude Ouellette, Tel. 525-2132. 42-tf

HOUSE for rent: 3 bedrooms with finished basement, North Lancaster area, $400/month and utilities. Available March 1st. Call 347-3104. 5-4p

FOR sale: mobile home 14x54, in good condition, 2 bedrooms. Telephone after 5, 514-764-3239. 6-4p

COUNTRY lot 150'x200' on Highland Road, 1 mile north of 43, 15 minutes from Alexandria, excellent location, reasonable price. Tel. 527-3486. 6-6p

FOR rent March 1/88, country farm home, 3 bedrooms, large kitchen, electric forced air heating, double garage, east of Green Valley, $450 per month plus utilities. Tel. 525-4163.

FOR rent in Dunvegan Village, comfortable 3-bedroom house, available immediately. Tel. 527-5328. 7-2p

Wanted

WANTED: small cement mixer, 10-12 h.p. lawnmower, cedar fence posts. Tel. 347-2078 after 9 p.m. on weekends. 7-2p

WANTED: circular sawmill or parts, also sawmill planer. Tel. 932-3418. 7-2p

WANTED to rent: 2 or 3 bedroom home in Alexandria area, for May 1st. Please call 874-2423. 8-1p

WANTED: a piano bench. Tel. 525-1504. 8-1p

Real Estate

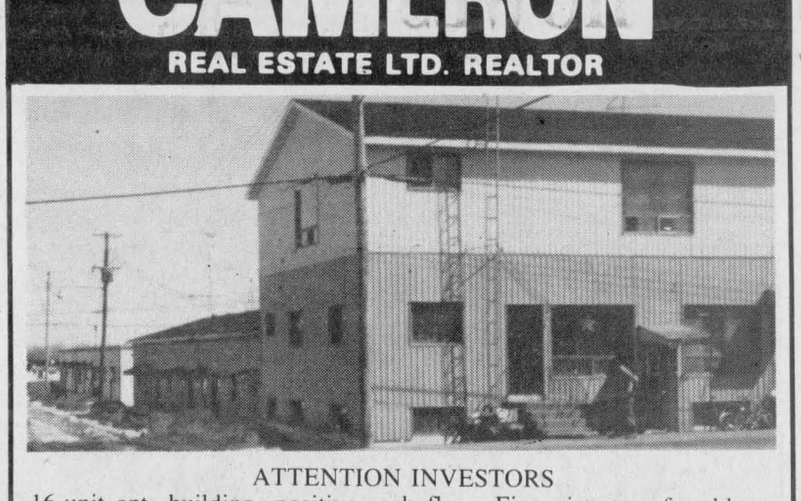

M. JEAN CAMERON
REAL ESTATE LTD. REALTOR

ATTENTION INVESTORS

16-unit apt. building, positive cash flow. Financing transferrable to qualified buyer, low down payment. Gross income $55,620.00. Asking price $285,000.



BISHOPS POINT, excellent 3 bedroom bungalow with furniture, 14' fiberglass boat, 35 hp mercury motor, riding lawn mower, push lawnmower, 100' x 127' lot. $69,500 MLS

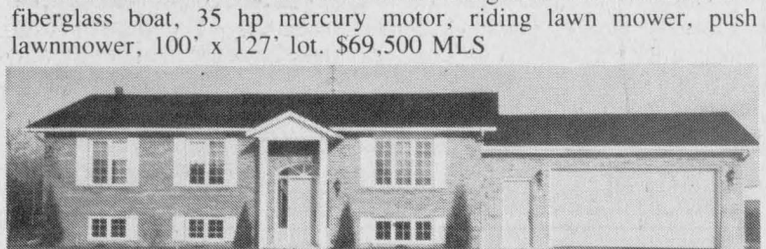

SUMMERSTOWN ROAD: 3-bedroom bungalow built 1985, brick exterior, electric heat also heat pump, central vacuum system, full basement, attached 2-car garage, approved septic system. Lot 170'x180'. M.L.S. Call Bill for further information.



PRICE REDUCED

NORTH LANCASTER: Hobby farm fronting on paved road, 3 + 1 bedroom bungalow, oak cupboards, good barn 36'x 198' for mostly any kind of livestock. Many other items. Please call listing office. $145,000. M.L.S.

WE HAVE BUYERS AND WE NEED LISTINGS, PLEASE GIVE US A CALL

OFFICE 347-2215

Stan MacIntosh	Bill Wereley	Andy Menard
Williamstown	- Alexandria -	South Lancaster
347-2813	525-2052	347-2522

Independent member of
the Canada Trust Franchise

Help Wanted

OPPORTUNITY to earn money while providing a caring home to developmentally handicapped adult. Contact the Family Home Program, 937-3072. 1-13c

WILL babysit children in my home. Tel. 525-1703. 8-1c

Real Estate

MARIE AMOUREUX REAL ESTATE inc.
115 Main St., 678-2363 Vankleek Hill, Ont.

NORTH LANCASTER LOOKING FOR A COUNTRY RETREAT? Here's your chance! 4-bedroom bungalow on 41 acres and along a paved road. What more can you ask. M.L.S. Code 50-015. Call Lise Denis, 678-2363 or 632-3266.

ALEXANDRIA AREA: Two parcels of land.
—ESTATE lot, 180'×630', on Dorney Road. Severed and surveyed for $13,500. M.L.S. Code 50-004.
—35 ACRES near Quebec border. Three entrances. Beaudette River winds through property. $20,000. M.L.S. Code 50-006.

For information on these lots, call Anne MacDonald, 525-2639 or 678-2363. 8-1c

Help Wanted

BABYSITTER needed from 9 to 5 weekdays, for a 7-months-old and a 3-yr.-old. Preferrably French speaking. Call after 6 p.m., 525-3494. 8-2p

HELP WANTED

Experienced
RHYTHM or BASS
PLAYER

Call Daniel or Richard
525-2249 525-1415

Practice 3 times
per month

8-1p

Real Estate

Help Wanted

WANTED: person to look after 6-month-old child in my home until end of June. Tel. 525-2716. 7-2p

HELP WANTED
EXPERIENCED
WAITRESS
19 years and over
Apply at:
Alexandria BBQ Restaurant
or
Alexandria Pizzeria
Tel. 525-3435

8-1p

Real Estate

Help Wanted

WANTED: person to clean house and do laundry one or two days a week for small rural house (2 people in family) on Conc. VIII, RR#1 North Lancaster. If interested call 347-7421 after 6 p.m. 7-2p

BILINGUAL
PART-TIME
TELLER

with experience

Bank of Montreal
Alexandria, Ont.

525-2258

8-2p

Real Estate

PRIVATE SALE

Finished basement, all brick exterior

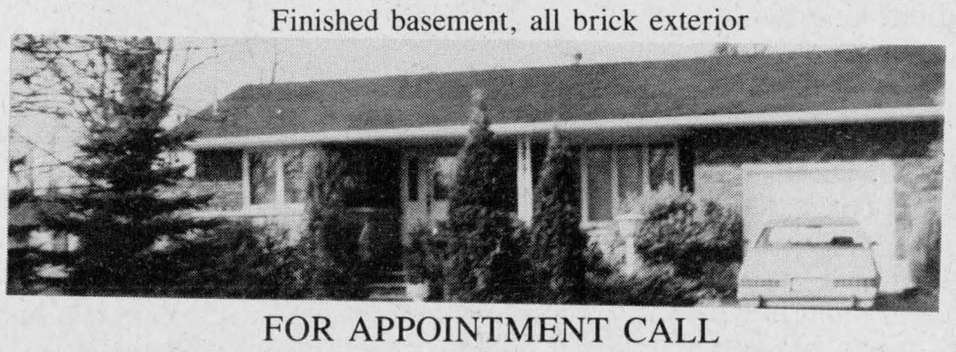

FOR APPOINTMENT CALL

525-3171 or 525-2704

Ask for Marcel

SAUVE REAL ESTATE LTD.

Real Estate Broker *In Glengarry Since 1962* **39 Main St. North (613) 525-2940**

ALL OUR LISTINGS ARE ON MULTIPLE LISTING SERVICE (M.L.S.)



"ONE OF A KIND" Outstanding lakefront property in Alexandria, spotless 3-bedroom bungalow, finished basement with large family room and 4th-bedroom, 1 1/2-bathrooms, garage. Call for appointment now! $109,500. M.L.S. 525-2940 office or 525-2453 res.

VILLAGE OF LANCASTER
—Completely remodelled 4-unit commrcial property, good investment. Call today for viewing, $130,000.
—Built in 1983, this delightful bungalow is a must see now! Asking only $88,800. M.L.S.



Margaret Mosher
525-2453

WONDERFULLY AFFORDABLE
—Bungalow on 2.92 acres in quiet village of Greenfield. Asking only $42,000. M.L.S.
—1 1/2-storey only 1.3 acres, barn, only minutes from Alexandria. Priced to sell now at $30,000. M.L.S.

HOBBY FARMS
—90 acres, 3-bedroom home, good barn, close to Raisin River and Hwy. 401 for commuting. Priced to sell at $82,000. M.L.S.
—84 acres, 3-bedroom home, barn, hen house, garage. Located just west of Moose Creek, $78,000. M.L.S.

LAND
—30 acres with big sound barn, half tillable, half bush. Beautiful building site. Located just east of Monkland. Asking only $23,800. M.L.S.
—Good high building lot on 2.23 acres with south facing slope, 2 km west of Hwy.34. Asking $12,000. M.L.S.
—Near Quebec border: 4 wooded lots at only $11,000 and $13,500. M.L.S. Also 13.52 acres with 1,260 feet of frontage on paved road. Priced at $24,000. M.L.S.

For information on any of the above properties, please call Margaret Mosher at 525-2940 office or 525-2453 res.

"Something to keep in mind...."
Use the talents you possess... for the woods would be very silent, if no birds sang, except the best.

For Sale
Farms Dunvegan Road
Farm Laggan Road
Farms Glen Andrew
Farm Glen Sandfield
Farm St. Eugene
Farm North Lancaster
Farm Maxville
Farm Baltic Corner
Farm 1st Kenyon
Farmette Johnson Road
Dairy Johnson Road



Adelard Sauvé
Res. 525-3354
Off. 525-2940

800' Frontage on Lake St. Francis plus 600' feet on Westley Creek and 680' on Service Road, which is situated West of Nadeau's Point and East of Westley's Point all on 41 acres mostly wooded land. Priced at $125,000 for future development.

Waterfront town lot on Kenyon St. W., price $45,000.
Lot 7 acres on 1st Kenyon Road.
Lot 4 acres on 4th Kenyon Road.

Farm Land at St. Anne de Prescott, North Lancaster, Moose Creek, Johnson Road, Highway 34, Glen Gordon, Avonmore, Highway 43.

Country hobby acreage on Chapel Road, Highway 34, West of Dunvegan, Glen Robertson, Lancaster, Williamstown road, West of St. Isidore, St. Raphaels.

JUST LUSTED: Commercial and apartment building in prime location in Alexandria. Very good investment. For more information call Thérèse Ménard 525-2943.

ALSO JUST LISTED: Chipstand Chez Denise, very good income. For more information call Thérèse Ménard.

WANT TO START YOUR OWN BUSINESS and live upstairs? We've just listed on Main Street in Alexandria a very good building, almost all renovated, prime location. For more information call Thérèse Ménard.



Thérèse Ménard
525-2943

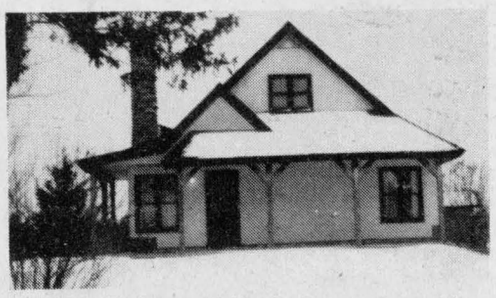

HOBBY FARM within 10 minutes from Alexandria, very good buildings with cozy home. Has to be seen. Perfect for commuters.
I HAVE ALL KINDS OF country properties and hobby farms and I'm looking for more. So please give me a call anytime.

CLOSE TO HWY. 417: Fifty acres on paved road, small stream, some bush, good building sites, $35,000.
WEST OF ST. ISIDORE: Forty-eight acres on the Scotch River, plowed ready for spring, some bush, $24,750.



Doug Arkinstall
527-5435

HOBBY FARM: Fifty acres on paved road, quality built bungalow and barns. Presently set up for hogs but adaptable to other animals. Priced at less that the cost of construction. Call Doug Arkinstall for information 525-2940 or evenings 527-5435.

4 HOMES AT $30,000
Edge Greenfield 1.5 acres, good home. $31,800.
Dorney, old farm home, one acre, $30,000.
Bainsville area, old home, needs repairs. $28,000.
West of Alexandria, beginner home. $30,000.

ELITE HOG FARM
Magnificently finished home with fireplace, modern hog building with room for 60 sows & 1500 total capacity, horse barn set up for Arabian horses. 150 acres in Lancaster Township. With or without stock. MLS. Call Maurice

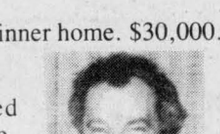

Maurice Sauvé
Real Estate Broker
Res. 931-2953
Bus. 525-2940

RAISIN RIVER FUN - enjoy canoeing & fishing & view. Large newly built home with fireplace, skylight, finished basement, studio room, all for $147,000. View this week. MLS
WATERFRONT - LIVE ON THE WATER
—Prestigious, spacious 290,000
—Retirement, beautiful home 160,000
—Cottage, fireplace $99,900

BUY LAND THIS SPRING
—Cedars, 20 acres, small river $18,800
—Trees, cedars, fields 100 acres .. $48,800
—Rural 3 acres $12,400
—Tap these maples, 25 acres $20,000
—Treed 6 acres $17,400



ALEXANDRIA IN TOWN: 2-storey house, detached garage, lot 50'×100', good location, priced to sell at $39,900. Call today!
ALEXANDRIA IN TOWN: Elgin Street starter home, 2 bedrooms, only $36,900. Why pay rent?
ALEXANDRIA: Duplex, $46,900.



Liette Ricard
347-2793



COUNTRY PROPERTY: Superb setting! 3 bedroom home with attached garage, barn on 14 acres, electric heating, only 1 1/2 miles west of Hwy. 34. Don't miss this one!



HOBBY FARM: Exclusive listing, spotless century home, 4 bedrooms, hardwood floors, on 25 acres, 9 acres facing Chapel Road and 3 acres facing Little VII. Must be seen.
WATERFRONT PROPERTY: South Lancaster, fantastic view, 1 1/2-storey house, 3 bedrooms, electric heating, above-ground pool, also chalet with boathouse right on lake. Many extras.
INCOME PROPERTY, Alexandria: Perfect location, Main Street, commercial building, 5 rented businesses and 5 rented apartments, electric heating. Good income. Try an offer.
INCOME PROPERTY, 2 Rented stores plus one rented apartment. Priced at $98,900.00. Make us an offer.
GOOD BUILDING LOT: 1 acre on Chapel Road. Special this week at $7,500.00.
3.21 Acres, on Johnson Road (paved road)

JUST LISTED! Lot 129×170 feet on paved road 1/2 mile from Green Valley

URGENTLY NEEDED! Country properties, Hobby farm, & village homes.
Please contact Liette Ricard 347-2793 Res., 525-2940 Off.



Feb. 28
Alexandria
Loppet
1 P.M. at Firehall
Register 11 A.M.
to 12:30
Men 15 km
Ladies 10 km
Kids 5 km

March 6
Summerstown
Station Loppet
10 a.m.
Register at 9 a.m.

Heart & Stroke Skiathon
Feb. 28 - Complete Alexandria Loppet

Pledge sheets from Peter Conway at The News or at Sauvé Real Estate Office

Help Wanted

BOOKKEEPER
Must be bilingual and a non-smoker for agricultural-related business. A good knowledge of computer programming with ACCPAC also required.

LABORER
Must be bilingual to manage warehouse of grain storage equipment. Familiarity with equipment an asset. We will train.

For an appointment, call
RON BEAUDETTE
(613) 538-2373 8-2c

MAXVILLE MANOR
A 150-Bed
Accredited Charitable
Seniors' Facility

requires

2 PART-TIME R.N.'s
1 PART-TIME R.N.A.

Please apply in writing to:
Mrs. Sharon Filion, D.O.N.
c/o Maxville Manor
Maxville, Ont.
K0C 1T0
8-1c

Experienced
Sewing Machine Operators
Wanted for overlock machines.
Apply at Rosstex Contracting
68 Main Street South,
Alexandria
(under the Becker Store)
Tel. 525-4718 7-2c

RECEPTIONIST/SECRETARY
Required for a part-time position
Must be billingual and a non-smoker
with 75 words-a-minute typing skills.
This position is for a new medical office
and is from 1 to 4 days a week
with some evenings required.

Reply in confidence to:
P.O. Box 1102
Alexandria, Ontario
7-2c

COULD YOU BE A RED CROSS HOMEMAKER?

Red Cross Homemakers needed in Alexandria, Lancaster, Martintown, Apple Hill, Bainsville and surrounding areas. Red Cross employs, trains and supervises mature, friendly individuals to take care of people in their homes.

Salary commensurate with experience.

Apply to: Tammie McTaggart
333 Second Street E.
Cornwall, Ont. K6H 1Y8
Operated by the Canadian Red Cross Society. 6-3

GENERAL OFFICE HELP
Required immediately for a
Maxville Business

This is a part-time position consisting of 3 half days per week.
Non-smoker preferred.
Salary to be discussed.

Apply to:
BOX U
The Glengarry News
P.O. Box 10
Alexandria, Ont.
K0C 1A0 8-2c

SALESPERSON
An expanding domestic car dealership located in Alexandria has an immediate opening for a dynamic salesperson.
Bilingualism is an asset. No experience required as we will train you.
A good pay plan and full company benefits will go to the successful candidate.
For an appointment call Frank at

Ray Grégoire's
RIVERVIEW DODGE
Chrysler-Mitsubishi-Dodge Cars & Trucks
439 Main St., South Alexandria 525-4760

Help Wanted

Ouellette Fasteners Ltd.
RR 2, Glen Norman Rd.
We are looking for applicants, male and female, for packing and machine operators.
Apply at the above address between 8:00 & 4:00
7-2p

CONSEIL D'ÉDUCATION DES COMTÉS DE
Stormont, Dundas & Glengarry
COUNTY BOARD OF EDUCATION
902 2e Rue ouest / Second Street West
Cornwall (Ontario)
K6H 5S6
(613) 933-6990

requires immediately
QUALIFIED
OCCASIONAL TEACHER
(Grades 7 & 8 - General Subjects)
at
NATIONVIEW
PUBLIC SCHOOL
Written applications will be received until Friday, February 26, 1988 by:
Mr. George Hollingdrake,
Principal
Nationview Public School
P.O. Box 140
South Mountain, Ontario
K0E 1W0
Tel.: 989-2600

SEEKING EXCELLENCE THROUGH EDUCATION / L'ÉDUCATION: LA VOIE DE L'EXCELLENCE

Chairman of the Board	Director of Education
JOE GUNN	T.R. LEGER
Président du conseil	Le directeur de l'éducation

8-1c

Help Wanted

KITCHEN help wanted, must be reliable, salary depending on experience. Apply Crysler Residence, 987-5562 9 a.m. to 4:30 p.m.7-2p

URGENTLY need dependable person who can work without supervision for Canadian oil company in Alexandria area. We train. Write A. F. Dickerson, Pres., Southwestern Petroleum, 87 West Drive, Brampton, Ont. L6T 2J6.8-1p

STUDENT to work on dairy farm starting May or June. Board available. Call Casey VanderBurg, Tel. 528-4572. 8-3p

---

ELECTROLUX
CANADA
SALES & SERVICE
SALES
PERSONNEL
NEEDED
Apply or Phone
54 Main St.,
Alexandria
525-4077
7-1c

Services

SEGUIN WRECKERS
Used Auto Parts
We also buy cars for parts
Dalhousie Mills
347-3291

CARPENTRY
RENOVATIONS AND
ADDITIONS
Call Ed
874-2550
8-1c

STATION
TO
STATION
MOBILE DISCOTHEQUE
Weddings, Stags, Parties, Etc.
Music for all occasions

Tel. 874-2255 or 525-1833
Maurice Menard
11-tf



SKYLARK
MOBILE DISCOTHEQUE
Weddings, Stags, Parties, etc.
Music for all occasions
Tel. 525-2008
Jean Seguin

IN ALEXANDRIA
Lovely Hilltop Home
for
Senior Citizens
Semi or private rooms, close to all commodities, limited number of guests, excellent care and meals.

OPENING MARCH 1
Please register early
to avoid disappointment!
Tel. 525-4648
8-2c

CANPAR
AGENT

Repairs to all makes
VACUUM CLEANERS
SEWING MACHINES
photocopies

visit our
WINEMAKERS CORNER INC.
54 Main St., S., Alexandria
525-4077
2-tf

Work Wanted

WILL babysit in my own home, Main St., Maxville. Tel. 527-2139. 7-2p

GRAPHIC artist/cameraman seeks employment (full or part-time) at newspaper or printing company, 14 years experience in all aspects of production, from paste-up to plates. Dave Anctil, (514) 264-3675, Mon., Tues., Wed. 8-2p

WILL babysit your children in my home, Dominion St., Alexandria, Tel. 525-1063.8-4p

Services

CARPENTRY, wallpapering, painting and ceramic tiling, also weekends. Free estimates. Call Ken at 525-2454. 52-52p

FINISHING carpenter will install doors, windows, baseboards, interior trims, etc. Call Umberto Salvatore, 525-4963. 3-8p

---

dude
MOBILE
DISCOTHEQUE
Weddings-Stags-Parties
525-3203
John Willard

Dr. J's DJ
Music for all occasions
and ages
Reasonable Rates
For more information
call 347-2895
ask for Jean Pierre Ricard
6-4

CARPENTRY
and
RENOVATIONS
Free Estimates
GARRY McLAUGHLIN
Dunvegan
Tel. 527-3408
32-tf

INCOME TAX
RETURNS
for professional service on all tax returns consult
J. LAUZON Accounting
124 Main St. S.
Alexandria, Ont.
Tel. 525-2069
if busy, 525-4731
4-14c

JAKE AT WORK
MOBILE
DISCOTHEQUE
Weddings - Stags — Parties
525-3999 or 525-1973
Jacques Massie



See the experts for all your made-to-measure windows & doors
Vitrerie GREEN VALLEY Glass Ltd.
525-2704 50-tf

A CAREER
IN TRUCKING
Transport Drivers Needed.
Now is the time
to train for your
Class 'A' licence.
For pre-screening interview and job placement information contact:
Merv Orr's
Transport Driving Training
Ottawa - 1-800-265-3559 19-tf

NEED MUSIC?
For Any Occasion
Call
DAVE GEE the D.J.
for the best in
Records and Tapes
525-4828
After 5 and weekends
3-15p

The Tutoring Team
private tutoring at
elementary & secondary levels
all subjects
Call Susan David
347-7182
8-1p

Services

SPEEDY Cleaning Services offer carpet and upholstery cleaning (new, safe, dry foam system used), janitorial service, housecleaning. Call now, Tel. 347-2096. Free estimates.4-tf

CUSTOM-MADE drapes, curtains and bedspreads. Tel. 525-1345. 8-4p

Notices

NOTICE TO CREDITORS
IN THE MATTER OF THE ESTATE OF HENRI GIROUX, LATE OF THE TOWNSHIP OF LANCASTER, COUNTY OF GLENGARRY, RETIRED MERCHANT, DECEASED.

TAKE NOTICE that all persons having claims against the Estate of HENRI GIROUX, who died on the 17th of November 1987, are hereby required to send full particulars of their claims to the undersigned solicitors, on or before the 3rd day of March 1988, after which date the Estate will be distributed having regard only to the claims of which notice shall then have been received.

DATED at Alexandria, Ontario, the 3rd day of February 1988.
MACDONALD & AUBRY,
Box 1000,
ALEXANDRIA, Ontario.
K0C 1A0
Solicitors for the Executrix.
6-3c

NOTICE TO CREDITORS
IN THE MATTER OF THE ESTATE OF PATRICK JOSEPH HAMMILL, LATE OF THE TOWNSHIP OF LOCHIEL, COUNTY OF GLENGARRY, RETIRED CIVIL SERVANT

All persons having any claims against the estate of Patrick Joseph Hammill who died on August 25, 1987 are hereby required to send full particulars of their claims to the undersigned on or before the 2nd day of March, 1988, after which date the executrix shall pay such claims as to which notice has been received.

Dated at Cornwall, Ontario, the 8th day of February, 1988.
MACDONALD AND MACPHEE
126 Sydney Street
Cornwall, Ontario
K6H 3H2
Solicitor for the executrix
6-3c

Services

GUITAR lessons, adults and children, reasonable prices. After 4, Tel. 347-3080.8-2p

DRUM set and percussion lessons, also theory and ear training. For more information call 525-4777 (evenings) ask for Paul. 8-2p

Notices

NOTICE TO CREDITORS
IN THE MATTER OF THE ESTATE OF ALMA DeBELLEFEUILLE, LATE OF THE TOWN OF ALEXANDRIA, IN THE COUNTY OF GLENGARRY
WIDOW

TAKE NOTICE that all persons having claims against the Estate of Alma DeBellefeuille, Widow, who died on or about the 20th day of January, 1988, are hereby required to send full particulars of their claims to the undersigned Solicitor on or before the 23rd day of March, 1988 after which date the Estate will be distributed, having regard only to the claims of which notice shall then have been received.

DATED at Alexandria, Ontario this 12th day of February, 1988.

R.E. BELLEFEUILLE
Barrister & Solicitor
30 Main Street, South
P.O. Box 1260
Alexandria, Ontario
K0C 1A0
7-3c

CONSEIL D'ÉDUCATION DES COMTÉS DE
Stormont, Dundas & Glengarry
COUNTY BOARD OF EDUCATION
902 2e Rue ouest / Second Street West
Cornwall (Ontario)
K6H 5S6
(613) 933-6990

TENDER
DUPLICATING PAPER SUPPLIES

Bids will be received on the above material by Mr. Louis Legault, Manager of Purchasing & Stores, until 1400 hours Thursday, March 10, 1988.

Persons interested in bidding on this material are requested to obtain the necessary tender forms from the Purchasing Department of the Stormont, Dundas and Glengarry County Board of Education, 902 Second Street West, Cornwall, Ontario. K6H 5S6, referring to Tender #4-88.

Louis Legault,
Manager of Purchasing & Stores
Joe Gunn, Chairman — T. R. Leger, Director
8-1c

AUCTION SALE
to be held at Grove Hall
167 Chateauguay St.,
Huntingdon, Que.
SAT., FEB. 27
at 11 a.m.
Furnishings and antiques belonging to Mrs. Ethel Chambers: beautiful antique tea wagon, old spinning wheel, dresses, antique chests, decoys, glass door mantle clock, oil lamps, all kitchen electrical appliances, plus many other items.
TERMS: CASH or GOOD CHEQUE
Lyall J. Graham, Auctioneer — Huntingdon
Tel. (514) 264-2289
8-1c

AUCTION SALE
ANTIQUES, FURNITURE, GLASSWARE, APPLIANCES
BROWN'S AUCTION CENTER
South Branch Road, Cornwall
Saturday, Feb. 27
10:00 A.M.
Antiques, Furniture, Glassware, Appliances
THE ESTATE OF MRS. LAURA SNETSINGER
3 pc. bedroom w/bookcase headboard; single bed; 3/4 bed; blanket box; Press design rocker; platform rocker; No. of small tables; oak washstand - painted; wood desk - single pedestal; pair of oak parlour tables - 1 claw on glass ball; Singer treadle sewing machine; pair of oak office arm chairs; 24'' G.E. elec. range in new condition; chrome set w/6 chairs; pole lamp; ''Easy'' wringer washer; pair of McGill tavern chairs; other interesting items.
TERMS: CASH
Robert Brown — Coffee Bar
Auctioneer - 932-7925
8-1c

UNITED COUNTIES OF
STORMONT, DUNDAS AND GLENGARRY
NOTICE TO
TRUCKERS AND SHIPPERS
HALF LOAD RESTRICTIONS

Half load restrictions will be enforced on all county roads in the United Counties of Stormont, Dundas and Glengarry as of

MONDAY, MARCH 7, 1988

with the exception of:
(1) County Road No. 1 - Between King's Highway and 401 and King's Highway 2.
(2) County Road No. 14 - Between King's Highway 401 and King's Highway 2.
(3) County Road No. 33 - Between King's Highway 401 and the City of Cornwall.
(4) County Road No. 35 - Between King's Highway 401 and King's Highway 2.
(5) All those portions of county roads in villages and towns serviced by King's Highways.

Persons contravening this regulation will be prosecuted under Section 104a of The Highway Traffic Act.

D. J. McDonald, P. Eng.
County Engineer
200 Pitt Street
Cornwall, Ontario K6J 3P2
(1-613-932-1515)
8-1c

Thirteenth birthday wishes for a leap year baby

GLEN ROBERTSON
Colette Sauvé
874-2076



The Club 65 brunch, Sunday, was a success. Over 150 people enjoyed a good meal. Some came from as far away as Ottawa and Cornwall.

* * *

Here are the winners of the card party held Tuesday (Feb. 16); Auxilia Poirier, Keith McRae, Rose Seguin, Real Diotte, Real Menard and Mrs. Elizabeth Scullion. Door prizes went to Evangeline Campeau, Fernand Carriere, Keith McRae and Mrs. Antoinette Vallée and the skunk prize went to Maurice Seguin.

* * *

Congratulations to Mrs. Aldana Beriault who was 90 years young on Saturday the 20th! Also belated birthday wishes to ''Butch'' who celebrated on the 16th. Sorry, Butch I received this info too late for last week's deadline. Birthday wishes to Denie Hagen on Feb. 28 and also to our leap year baby, Maurice Lanthier, who will celebrate on the 29th, his thirteenth birthday although he has already reached the golden era.

* * *

Get well wishes to Moira Van Nooten who has not been feeling up to par the last few weeks. Also to Réjean Larocque who is back home recovering from surgery. Cheer up, Reggie, we are all thinking of you, from your friends of the Optimist Club.

* * *

John and Eileen Flood have just returned from a two-week Florida vacation, where they visited Kennedy Space Centre and Disney World.

* * *

Bernard and Jeannine Menard have spent the last two weeks vacationing in Acapulco and Mexico City. While there, they attended a bull fight and Bernie has also learned to bargain with the natives. They really enjoyed their trip.

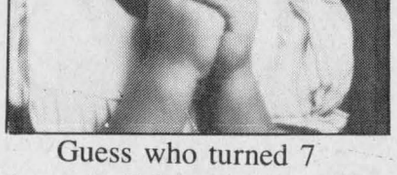

Happy 20th Birthday Aud-nut!
Thurs., Feb. 25th.

Guess who turned 7
on February 21?
Happy Birthday Mimi!



Happy Birthday
ERNIE



Guess who is 25 today?
Happy Birthday Dear
8-1p

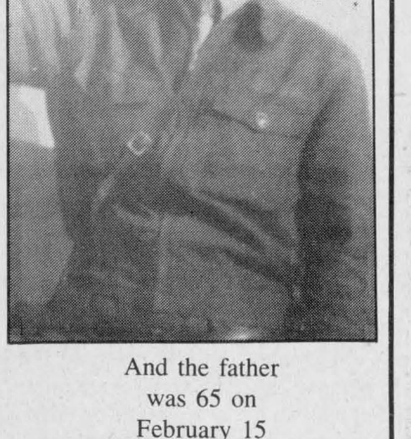

Guess who was
22
on February 22
Happy Birthday, André

DAUGHTER and FATHER

Is it 38 or 39?
No, it's 40
on February 28

And the father
was 65 on
February 15

Happy Birthdays!

GILLES PARADIS
CHARTERED ACCOUNTANT

- Personal & Corporate Tax Services
- Auditing & Accounting Services
- Data Processing Services
- Investment & Business Planning

525-4747

195 Main Street S.
Alexandria 4-14c

DK 362
DK 362
DK 362
DK 362
DK 362

A SHORT DAY HYBRID FROM

DEKALB

Ian McKay – Dalkeith
(613) 525-1621

Lyall MacLachlan
Williamstown
(613) 347-2244

Bruce Munroe – Lancaster
(613) 347-3800

Atlantic Hotel
The Station, Alexandria

Thursday, February 25 to Saturday, February 27
BRUCE GOLDEN and Country Gold
Country — Rock

Thursday, March 3 to Saturday, March 5
BRANDY & PORT
(Celtic Rock)

Designated Driver Program
One customer at each table who is designated as driver receives free soft drinks or ''Mocktails'' all evening

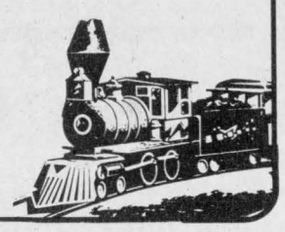

The Newly Designed **VALMETAL**

MODEL 880 UNLOADER AND DISTRIBUTOR
Another step toward excellence...

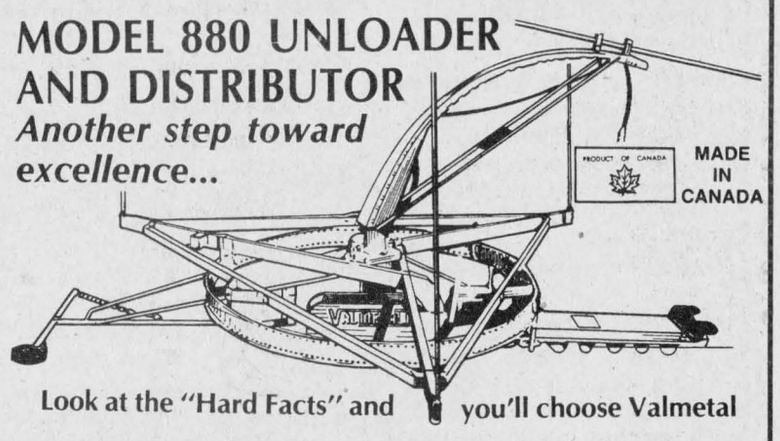

Look at the "Hard Facts" and you'll choose Valmetal

- Rugged structural steel tube frame provides rigid support
- Fibreglass chute with stainless steel liner
- Rugged 10" dia. auger with 1/4" double flighting
- Heavy-duty chipper wheel with 6 heat-treated steel blades
- Powerful 26" blower with adjustable impeller blades
- Two-in-one: Unloader and distributor

8-1c

LEN'S FARM EQUIPMENT
Martintown, Ont.
528-4205 or Mobile: 936-3048

ATTENTION FARMERS



We now carry
Super high test quality

CHAINS and ACCESSORIES



Chains, links, hooks, clevises now available
At your full service auto parts store . . .

HOPE'S AUTO PARTS
40 Main St. S. (Downtown Alexandria) **525-1330**

1988 BRINGS TWO IMPORTANT CHANGES TO THE ONTARIO FARM TAX REBATE PROGRAM

CHANGE NUMBER ONE:
The Ontario Farm Tax Rebate program now makes *two* payments a year to farmers and farm property owners, compared to one annual payment previously.

CHANGE NUMBER TWO:
Those eligible for the program will receive *two* forms to complete—one in the spring and the second one in early fall. Each must be completed and returned to obtain each payment.

Completing the first form will generate a payment of approximately 50% of the total 1988 rebate based on the previous year's eligible tax levy.

Completing the second form will result in a second payment for the balance of the property owners' 1988 rebate and will be based on the owners' actual 1988 eligible tax levy.

WHAT STAYS THE SAME
The Ontario Farm Tax Rebate program is designed to ease the tax burden faced by farmers.

Farmers are not required to pre-pay a portion of their municipal taxes to qualify for the rebate.

100% of municipal taxes on eligible farm land and outbuildings may be rebated.

No rebate will be paid for taxes levied on farm residences and one acre of land.

There will be no reassessment of farm properties unless changes to the property that would normally require reassessment are made.

For more information about the Ontario Farm Tax Rebate program and the changes, contact:

Farm Assistance Programs Branch
777 Bay Street, 12th floor
Toronto, Ontario M5G 2E5

Or call collect (416) 585-6565.

Ministry of Agriculture and Food
ONTARIO
Jack Riddell, Minister
David Peterson, Premier

It Works,



weather or not

0% FINANCING for 12 MONTHS
Other Super Low Rates Available
OR SPECIAL DISCOUNTS FOR CASH
Ask Us For Details

Optional factory cab for Ford 3910 and 4610

Wind, rain, snow or cold—you can work in factory-cab comfort in both our Ford II 42 and 52 PTO hp models. Only Ford offers factory cabs in these power sizes!

- Three-speed pressurized heater/defroster
- Two doors, opening windows, windshield wiper and dome light are among the many standard features
- Roomy, comfortable and quiet—you'll like this cab

Is your tractor built as well as a Ford?

TROTTIER
FARM EQUIPMENT LTD.
Hwy 43, Alexandria
525-3120

Ford FORD NEW HOLLAND
8-1c

Auld Lang Syne

EIGHTY-FIVE YEARS AGO
Friday, February 27, 1903

•A meeting of the directors of the Glengarry Agricultural Association, was held at Williamstown, Friday, when a petition was presented, signed by 115 members of the society, urging that the exhibition be held at Alexandria every year instead of alternately. A deputation from the Front also waited upon the directors with a scheme for renovating the Williamstown buildings, and it was decided a special meeting would be held in Alexandria on June 10, at which members would vote on the proposals.

•Kennedy Bros. of the steam laundry, have just installed a plant for the generation of gas for the burners used in their extensive and up-to-date plant.

SEVENTY-FIVE YEARS AGO
Friday, February 21, 1913

•The passing away of Allan J. Macdonald, on Thursday last, severs another link with the pioneer days. Born at St. Raphael's, 83 years ago, Mr. Macdonald came to Alexandria sixty years ago, following the carriage-making business before becoming proprietor of the old St. Lawrence Hall. In 1883, he built the Grand Union Hotel, opposite the Mill Square.

•A real estate deal of some importance went through this week, when John Simpson disposed of his farm, 3rd Kenyon, to the Messrs. Levac, now owners of the adjoining property, for the sum of $6,000.

•D. E. McRae, local representative of the Department of Agriculture, has taken possession of the neat little residence on Main Street South, recently vacated by Rev. J. W. Dulin.

SEVENTY YEARS AGO
Friday, February 22, 1918

•About noon on Monday, fire visited Maxville, the old post office block, corner Main and Mechanic Streets, being destroyed. The blaze started in the harness shop of J. Pilon, spread to the post office and Metcalfe's music store.

•The good news has been received that Nursing Sister Edith MacGillivray has arrived safely in France.

Smallpox now exists in the Township of Lochiel, and the council has ordered the vaccination of all residents.

•A Montreal firm has representatives engaged in placing an up-to-date electric light plant in the spacious home of Mr. and Mrs. Ed. J. Macdonald, 1st Lochiel. D. D. MacLeod, McCrimmon, is installing a complete electric plant (Edison) in his house and barns.

•On Friday evening last, fire destroyed the dwelling of A. St. Onge at Glen Roy.

SIXTY YEARS AGO
Friday, February 17, 1928

•Miss Marion Urquhart was the winner of the High School oratorical contest, which was held on Wednesday evening.

•The Camp-Fisher dam at Athol, built last year by William F. Campbell and Andrew Fisher, has proved a prolific and profitable source for ice harvests. It is hoped it will also serve to generate electric energy sufficient for the power of lighting needs of both these gentlemen.

•The many friends of Cattanach McLennan, Lancaster, will regret to learn that he met with a severe accident on Monday. While carrying a bag of feed into the granary he slipped and broke his leg.

•Alexandria curlers won the District Medal, Saturday in competition with players from the Governor-General's Club, Ottawa. The team of R. R. Macdonald, Dr. D. A. McMaster, Dr. R. J. McCallum and Dr. J. T. Hope, skip, won their game here, 14-7, while G. A. Bradley, T. J. Gormley, Dr. H. L. Cheney and D. A. Macdonald, skip, journeyed to Ottawa and won 15-11. During play in Ottawa, the curlers met both Lord and Lady Willingdon, and after the game were escorted through Rideau Hall.

FIFTY YEARS AGO
Friday, February 18, 1938

•Thousands of dairy farmers who send their milk to cheese factories received last season about five per cent per hour for their labor, reported H. S. Marjerison of Apple Hill, at the annual convention of the Ontario Cheese Producers, held at Peterborough.

•Buckingham curlers turned back an Alexandria bid for the Quebec Challenge Cup, Saturday, defeating rinks skipped by Dr. Cheney and R. H. Cowan by a 43-15 count.

•Mrs. Damase Legault of Alexandria, was the lucky winner of a Philco radio in a Montreal draw last week.

FORTY YEARS AGO
Friday, February 20, 1948

•Guy Decoste, 15, son of Mr. and Mrs. Fred Decoste, 4th Kenyon, suffered a double fracture of the leg, Monday, when trampled by a horse in the stable of his father's barn.

•News of the death at Kirkland Lake on Friday, of A. Gordon Macdonald, postmaster there, was coupled with word that his brother, Donald J. McDonald, grocer, here, had been taken seriously ill overnight Thursday.

•In judging competitions in connection with the selection of All-Canadian Holsteins, Mac A. McEwen and Roddie MacLennan, Maxville, were well up in the lists with 134 and 133 points, respectively. In junior judging, Donald R. McIntosh, Apple Hill, had 130 points and Donald T. Munro, Maxville, 129.

THIRTY YEARS AGO
Thursday, February 20, 1958

•Rabies reached into Glengarry last week when a fox, later proved rabid, was killed with a stick on the farm of D. H. Campbell, Dunvegan. Another fox was killed by dogs on the farm of Murdie Arkinstall.

•The large farm home of Mr. and Mrs. D'Assise Bray, east of Moose Creek, was destroyed by fire Monday night.

•Miss Denna Howe of Apple Hill, was among postulants who received the habit at the Holy Cross Novitiate in Ottawa, Saturday.

•Curling Club President Jos. Filion plans to call a meeting soon to discuss the possibility of installing an artificial ice plant. The club is booming this year with 95 men and 20 lady players.

•Osie Villeneuve received an acclamation as Progressive Conservative candidate in the coming federal election.

TWENTY YEARS AGO
Thursday, February 22, 1968

•Madeleine Faubert, 17-year-old daughter of Mr. and Mrs. Albert Faubert, 3rd Kenyon, was crowned Alexandria Carnival Queen, Tuesday night, in Sacred Heart Hall. She competed with five other girls — Andrea Macdonell, Ginette Leroux, Micheline Delisle, Louise Lalonde and Micheline Rozon.

•A popular young GDHS teacher, Pierre Rouette, 33, of Alexandria, died Tuesday night in General Hospital, Ottawa, where he had been undergoing treatment for some time.

•John A. Spence of Ottawa, president of the Eastern Ontario Development Corporation, guest speaker at town council's annual industrial dinner last week said Alexandria should grow to a population of 10,000 over the next ten years.

•Rolland Cholette's Sash & Door plant, after 25 years of operation is doing very well despite two fires, reported John Proulx, chairman of the Industrial Committee at a dinner honoring Mr. Cholette with the "Man of the Year" award.

TEN YEARS AGO
Wednesday, February 22, 1978

•Alexandria Bar-B-Q is expected to open under new management next week. Catherine Gauthier, who owns Cathy's Tavern in North Lancaster, recently purchased the Main Street restaurant.

•Construction is expected to start this year on a new senior citizens apartment building for Alexandria.

•Two by-laws to protect Alexandria's old mill were given approval at last week's meeting of town council.

•Vivianne Menard was the winner of the Glen Robertson Winter Carnival Queen competition, an honor given her during Saturday night's carnival dance. Sylvie Titley and Suzanne Gauvreau were first and second princesses respectively.

CORRECTION TO THE NOTICE OF A PUBLIC MEETING FOR AN OFFICIAL PLAN AND ZONING BY-LAW AMENDMENT

The Notice of a Public Meeting concerning an Official Plan Amendment and a Zoning By-law Amendment affecting property described as Plan 130, Lot 6 (as shown below) which was published in the Glengarry News on February 3, 1988 is hereby amended.

The Public Meeting will not deal with an Amendment to the Official Plan. The Residential Policies allow the establishment of Senior Citizens' homes in those areas of the Town which are designated as Residential. An Official Plan Amendment to permit such use is, therefore, not necessary.

While a zoning amendment is still necessary to accommodate the proposal, instead of rezoning the property in question to an Institutional designation, which is not appropriate, it is proposed to create a Residential Fourth Density — Special Exception zone to accommodate a Senior Citizens' Boarding House with a maximum density of twelve (12) residents.

The meeting will be held on MARCH 8, 1988 AT 7:30 P.M. at the Municipal Building as previously advertised. Additional information can be obtained at the Town office during regular business hours.

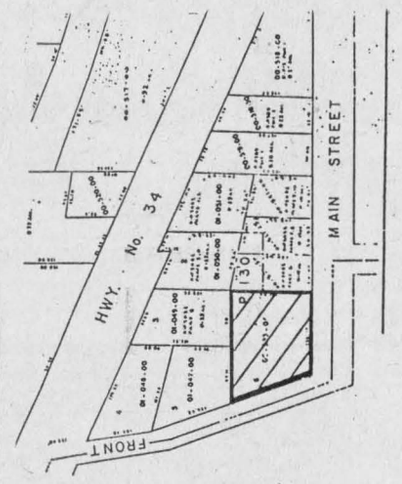

SUBJECT PROPERTY

Brent B. Caskenette
Zoning Administrator
Town of Alexandria
90 Main St. S.
Alexandria, Ont.
K0C 1A0
(613) 525-1110

Why have 40,295 Canadian companies chosen Blue Cross? Ask John Dancause, or your agent.

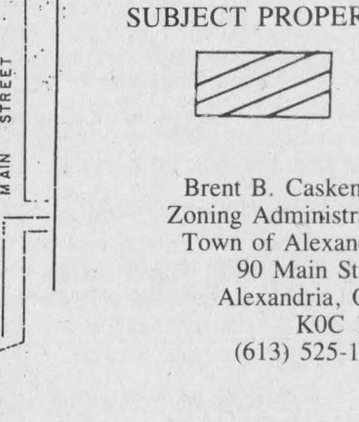

BLUE CROSS

Suite 1504, 275 Slater Street, Ottawa, Ontario K1P 5H9 (613) 233-5318

Business and Professional Directory

Accounting/Bookkeeping

CORNWALL — MORRISBURG
BLAKELY CRAIG & CO.
CHARTERED ACCOUNTANTS
1343 Rosemount Ave. — Fifth Street
P.O. Box 789 — P.O. Box 27
Cornwall, Ontario — Morrisburg, Ontario
K6H 5T7 — K0C 1X0
613-932-3610 — 613-543-2981
2-april 6/88-c

Accounting

ACCOUNTING and BOOKKEEPING SERVICES
INCOME TAX
Confidential Services
30 years experience
Allan G. Laing
Williamstown, Ont.
(613) 347-3992
2-april 6/88-c

Appliance Repairs

TED'S SATURDAY FIX-IT SHOP
Main St., Dalkeith
Small Appliances Repaired
A good job for a fair price
24-hour answering service
If we can't fix it, throw it!
Tel.: 613-874-2501
40-1c

Automotive

NORTH END GARAGE
Muffler Shop
Lifetime Muffler Guarantee
Wheel Alignment and Brakes
Superior Propane Refill Station
Open Mon. - Fri. till 9 p.m.; Sat. to 6 p.m.
344 Main St. N. (at the tracks) 525-1732
2-april 6/88-c

Auto Glass

R. B. AUTO GLASS
Free Windshield
We Pay up to $50 of Your Deductable
FREE MOBILE SERVICE
Workmanship Guaranteed
613-527-2034 — 24 hour Answering Service
39-52p

Appliance Repairs

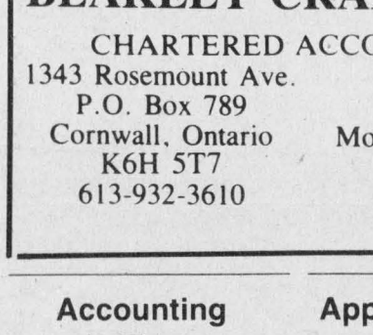

APPLIANCE REPAIRS
BRUCE PICHER
Alexandria & Area
525-3463
205 Dominion St.
Major appliance repairs
Parts & Service
1-mar.30'88-c

Appliance Repairs

Lamp's Appliance Repair
HOME SERVICE
We repair and install all major brands of Washers, Dryers, Dishwashers and Stoves, Food Waste Disposals, Hot water tanks, etc.

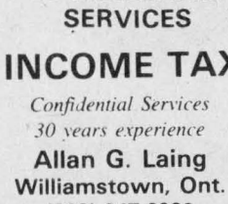

24-Hour Phone Service
(613) 525-4520
Rhéal Lampron
Service Technician
49-march 2/88-p

Carpets

DISCOUNT CARPET SALES
938-0735
421 Fourth St. West
Cornwall, Ont.
K6J 2S7
Art Buchanan
2-april 6/88-c

Ryax Holdings Inc.
John Ryan, Proprietor
We reconstruct Alternators and Starters for all makes of vehicles, also imported makes. Commercial, Industrial, and Agricultural Vehicles
24-Hours Service for Industry and Agriculture
WHOLESALE AND RETAIL DEALERS
60 Main St. S. — Alexandria — 525-1123
3-apr.13'88-c

FLOORING
CUSHION FLOOR
FLOOR TILES
CARPETING, ETC.
Tapis
Armstrong floor fashion center
RICHARD RANGER
Carpet Inc.
360 Main St., South — Alexandria — 525-2836
5-april 27'88-c

Construction

General Contractor
CARMEL SABOURIN
525-1231
after 5 p.m.
51 Bishop St., Alex.
2-april 6/88-c

Sauvé Construction
Specializing in
pardging cement flooring
patios and steps
Also carpentry
hardwood floors
renovations and drywall
613-874-2785
4-april 20'88-c

Van der Byl General Carpentry
Home & Farm Building
Renovating
& Additions
Adrian
874-2479
Fredic
874-2395
6-may 4'88-c

CHARLEBOIS and SON Reg.
General Contractors
Yvon and Jean-Pierre, Prop.
NEW HOME
AND RENOVATIONS
FREE ESTIMATES
613-525-4166
4-april 20'88-c

Auto Glass

Auto GLASS
R. B. AUTO GLASS
Free Windshield
We Pay up to $50 of Your Deductable
FREE MOBILE SERVICE
Workmanship Guaranteed
613-527-2034 — 24 hour Answering Service
39-52p

Chimneys

Hawkesbury Chimney Sweeps
professional cleaning, repairs, inspection and consulting services
Fully insured
Truck with 40-ft boom available for other services
Tel. 874-2550 or 525-4962
7-may 11'88-c

THIS SPACE CAN BE YOURS!
13 Weeks for $78.50

Denture Therapy Clinic

DENTURE THERAPY CLINIC
Michel R. Mayer, D.T.
14 Montreal Rd, 2nd Floor
Cornwall, Ont. K6H 1B1
Tel: 938-3135
8-may 18'88-c

Boarding Kennel

DENNISON BOARDING KENNEL
Modern heated premises
Comfortable indoor/outdoor runs
Vet Vac. certificate required
Chapel Road
RR 1, Martintown
528-4929
1-mar.30'88-c

A FIVE STAR
Boarding Kennel and Cattery
Indoor & outdoor runs
Heated Facilities
Jim & Linda Prichard
Conc. 8 - Martintown
5-april 27 — 528-4664 — 88-p

Construction

André M. Ménard Construction
Canadian Home Builders' Association
Home Building
Renovations
Repairs
R-2000
Alexandria
525-2943
4-april 20'88-c

Electric

ADRIEN MENARD ELECTRIC INC.
ELECTRIC MOTOR REPAIRS
11 Mill Square, Tel. 525-2173
- Service of water pumps and installation
- Repair of Sunbeam cow clippers
- Sales of Jacuzzie and Beatty jet pumps (Repair all makes of water pumps)

2-april 6/88-c

The Partners of
McDougall, Dancause, Shields
McDerby & Airey
Barristers & Solicitors,

are pleased to announce the opening of their Branch Office at
Main & Oak Streets
LANCASTER

Office hours will be
Tuesdays 9 a.m. - 5 p.m.
Thursdays 9 a.m. - 12 a.m.
by appointment
Please call 347-7762 in Lancaster or 932-3502 in Cornwall for appointments

Hubert, A.V. Dancause, Q.C.
Bernard J. Shields, B.A., LL.B.
Peter J. McDerby, B.A., LL.B.
Richard J. Airey, B.A., LL.B.
Reina M. MacDonald, B.A., LL.B.

7-2c

making your money work

TRUST COMPANY GUARANTEED INVESTMENT CERTIFICATES

10.625%
5 Year Term RRSP

8.25%	8.50%	8.625%	8.75%	9.00%
30-59 days	60-89 days	90-119 days	120-269 days	270-364 days

PERCENTAGE	1 YEAR	2 YEAR	3 YEAR	4 YEAR	5 YEAR
ANNUAL	9.375%	10.05%	10.25%	10.50%	10.50%
SEMI-ANNUAL	9.125%	9.80%	10.00%	10.125%	10.375%
MONTHLY	9.05%	9.60%	9.75%	10.00%	10.25%
RRSP	9.375%	10.05%	10.25%	10.25%	10.625%

NO HANDLING CHARGES
RATES SUBJECT TO CHANGE

EXTENDED OFFICE HOURS
Feb. 22 to Feb. 26 - 9 to 7 / Feb. 27 from 9 to 1

GIFFORD ASSOCIATES
613 Pitt St., Cornwall
SERVING OTTAWA REGION OVER 30 YRS
CALL DOREEN HEBERT
937-0118

THOMPSON PHOTOGRAPHY

is moving to

28 MAIN STREET NORTH ALEXANDRIA
(Between Stedmans and Royal Bank)

as of

Tuesday, March 1/88

525-2115
Cellular Phone: 1-769-1511
8-1c

Business and Professional Directory

Electronic Repairs



WE SERVICE
all different brands
of
TVs, Microwaves,
VCRs, Radios, etc.
MIRON ELECTRONIC TV
421 Main St., South Alexandria 525-4007
1-mar.30'88-c

Land Surveyors

HAZEN MELDRUM LIMITED
ONTARIO LAND SURVEYORS

Cornwall Office
Hazen Meldrum
N.S.L.S., O.L.S.
Tel. 932-8124

Winchester Office
W.J. Johnson
O.L.S.
Tel. 774-2414

2-april 6/88-c

Radiator Repair

Are you having
RADIATOR PROBLEMS?
New Gas Tanks Available
RADIATOR SERVICE
Air Conditioning & Refrigeration Service
MR. RADIATOR
Laurent Ladouceur, Prop.
Tel. 525-3752
5-april 27'88-c

Used Farm Machinery

Used Farm Equipment
We will Buy, Sell or Trade
Plus
Lawn and Garden Equipment



FERN CARRIERE
525-2727

Excavation

Armand Chenier
President

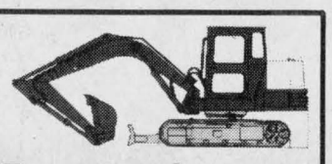

Chenier Excavating
Shovel & Bulldozer
Backhoe and Front-end loaders
WEDCO septic tank dealer
613-347-2190
6-may 4'88-c

Lawn Maintenance



2-april 6/88-c

Radiator Repair

ALEXANDRIA RAD SERVICE
(Formerly R & R Sports)
RADIATOR and GAS TANK REPAIRS
Free estimates
525-3693
3-april 13/88-c

Roofing

DUMONT ROOFING
Construction & Renovations
525-2565
Rolland
after 5 p.m.
Alexandria Ontario
5-april 27'88-c

Vertical Blinds



VERTICAL BLINDS
Custom Made
Also carpeting, flooring, tiles, ceramics, wallpaper, draperies and much more Submanufacturer for
Vertican Blinds
Tapis
RICHARD RANGER
Carpets Inc.
360 Main St. South Alexandria 525-2836
5-april 27'88-c

Farm Equipment

G. & J. YELLE INC.
SALES & SERVICE
STABLING, FEEDING & MANURE SYSTEMS

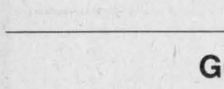

•Butler & Ideal Equipment
•Agri-Vent Ventilation
•Victoria Bins
•Silo Superieur
•Cote - Evacuair
Crysler 987-5336
7-may 11/88-c

Limousine Service

LIMOUSINE SERVICE
* Dorval, Ottawa & Mirabel Airports
* Pick-up & Return
* Weddings - Gift Certificates for all occasions
* 2 Custom Vans with lift for persons in wheelchairs
* Shuttle Service - Conferences & Conventions
* V.I.P. Service - White Cadillac Limousine

7 CUSTOM VANS/8 QUALITY CARS
Information & Reservations, Please Call
613-347-3033
TAYLOR DRIVE U SERVICE
RR #2, Williamstown

Saw Mills

LONG TIMBERS
Up to 40 feet
Pine, Spruce & Hemlock
For Barns, Wagon Racks, etc.
Pine Lumber & Cedar Squares
GLENGARY RESTORATION
(613) 931-2223
4-april 20'88-c

Water Treatment

COMFORT
WATER TREATMENT
- Softeners
- Filters
- Distillation
- Free Water Analysis

525-3877
GERALD OUELLETTE
33 Main St. Alexandria
8-may 18'88-c

Lumber



PINE, CEDAR DOORS
PINE - OAK Stair Railings, Posts, Spindles
PINE PANELLING Wainscotting, Board & Batten Sidings
PINE MOULDINGS
Classic & Colonial Patterns
Rosettes & Baseboard Corners
PINE FLOORING
Ken Alexander
R.R. 1, Alexandria
525 • 3040

Security

SECURITY UNLIMITED
Professional Servicing on all makes of Security Systems, Fire Alarms, Etc.
Reasonable Rates
All work guaranteed
Call 1-836-6365 COLLECT
Local References
6-may 4'88-c

Small Engine

HAROLD'S SMALL ENGINE REPAIRS
Sales & Service
Lawnmowers, Tillers, Chainsaws, Snowblowers,
Tel. 527-3154
or 527-2017
Pickup and delivery
Harold Quesnel
R.R.#1, Maxville
4-april 20'88-c

Water Treatment



MAURICE DEGUIRE WATER TREATMENT
- **Softeners**
- **Filters**
- **Distillation**
- **Free Water Analysis**

Please feel free to call for any service or any equipment updating.
525-4319
280 Chisholm St. Alexandria
4-april 20'88-c

Grain Dealer

GRAVELY and FENDT
Sales & Service
Machineshop & Welding
Bearings, Seals, Hydraulics, etc...
7-DAY EMERGENCY SERVICE
Ziggy M. Loos
347-2961
5-april 27 '88-c

This Space
Can Be Yours!
13 Weeks
$78.50

Transmissions

RALPH'S
Automatic Transmission Specialist

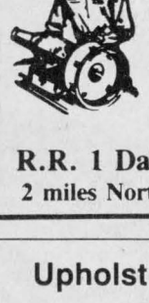

Transmission Tune-ups
Transmission Oil Coolers
and General Repairs
R.R. 1 Dalkeith, Ont. (613) 525-3194
2 miles North of McCrimmon & Lochinvar Rd.

Wood - Heat



SUNWORKS
RENEWABLE ENERGY CENTRE
Specialists in efficient wood-burning stoves, furnaces and fireplaces
Richard Kerr
1466 Hwy. 34, Hawkesbury
632-0456
Res. Dalkeith 874-2293
2-april 6/88-c

Grain Dealer

Ferme L. Beriault & Fils
NUTRITE
Semico Inc
Lucien Bériault, representative
R.R. 2 Green Valley, Ontario
K0C 1L0
Lucien: 613-347-2930
GRAIN DEALER
Agrichemical Seed
Fertilizer Service
49-march 2, '88 c

Horse Shoeing

Horse Shoeing & Trimming
Richard Laing
Farrier
Alexandria
Tel. 525-2676
2-april 6/88-c

THIS SPACE
CAN BE YOURS!
13 WEEKS
$78.50

Optical Service

ALEXANDRIA OPTICAL LTD.
Eyeglasses and Contact Lenses
20 Years Experience
Satisfaction Guaranteed
525-4340
Lochiel St. Alexandria
2-april 6/88-c

THIS SPACE
CAN BE YOURS!
13 WEEKS
$78.50

Upholstering

Rembourage
A & C UPHOLSTERY
Re-upholstering
House furniture
Guaranteed Work
Reasonable Prices
Free Estimates
First of Kenyon Alexandria
525-3260

Variety Store

THE TALK OF THE TOWN
Gift & Variety Center
New 6-49 Machine
"Try your luck"
Look for our Sunday Specials
Stationery, Greeting Cards
Open 7 days a week
9 to 9
106 Main St., Lancaster
347-3684
6-may 4'88-c

Wood Products

THIS SPACE
CAN BE YOURS
13 WEEKS
$78.50

HARDWOOD FLOORING
CABINET DOORS
KILN DRIED LUMBER
Source Wood Products
Cornwall
932-5300
50-march 9'88-p

Former resident celebrates 91st

DALKEITH
Jean MacLennan
874-2385



Dorothy and Cliff Rae have returned from a holiday at Clearwater Beach, Florida.

* * *

Muriel (MacMillan) MacLeod of North Vancouver, visited her sister-in-law Annie (J.K.) MacLeod of Kirk Hill. Muriel's daughter, Joan MacLeod of Toronto accompanied her. They had come for the 90th birthday celebration of Joanna MacLean of Maxville. Quite a few from the area attended that party on Sunday.

* * *

On Saturday, the streets in Dalkeith were lined with cars and trucks as the crowd gathered for the auction sale of the herd of Angus MacLeod.

* * *

Saturday night a wedding reception for Olla and George MacLeod was held at St. Bernardin. The hall was filled to capacity with relatives, friends and neighbors joining to offer best wishes and advice to the newlyweds.

Lorraine (MacLeod) and Jerry McCormack of Dartmouth, N.S., were here for the reception.

* * *

Sarah MacMeekin, a resident of Maxville Manor and a former resident of Dalkeith, celebrated her 91st birthday on Feb. 18.

* * *

The Rev. J. A. McGowan celebrated his 80th birthday on Sunday. His daughter Sylvia (Mrs. Neil D. Fraser) entertained Mr. and Mrs. McGowan and members of their family: Winnifred Snyder of Charlottetown, P.E.I. and Janice Visca and James McGown of Toronto.

Speaking of birthdays, Kamy Calvank, who will be eight years old, is celebrating her second birthday on Feb. 29! Sounds like a riddle, eh? Happy birthday Kamy!

* * *

Julie Goulet and André Bujold of Montreal spent the weekend with Yvette and Gerard Goulet. On Sunday, Helene and Michael Mazur, Mathieu and Dominik of Ottawa visited them too.

* * *

Euchre results from Laggan for Feb. 18 were: ladies first, Jean Smith and second, Aline Charlebois; mens first, Adelard Sauvé and second, Rodney Nixon. Door prizes went to Alice Barton, Phyllis Terry and Dorothy MacCrimmon. Convenors for the evening were Margaret (Gordon) MacPherson, Colleen Fincham, Wendy Barton, Enid MacDougall and Helen (Dougal) MacLeod.

Annual meeting held

ST. ELMO
W MacKinnon
527-2348



On the occasion of their 30th wedding anniversary, Mr. and Mrs. William deHaas of St. Elmo west, were honored by their family at a dinner party on Feb. 14 at the Georgian House in Alexandria. Hearty congratulations and best wishes, Mary and Bill, from your neighbors and friends of the St. Elmo community.

* * *

Mrs. Martha Upton was a weekend guest with Mr. and Mrs. John Billinghurst and attended the annual meeting of the Gordon Church congregation on Friday evening (Feb. 19).

* * *

Several friends from St. Elmo attended the reception at the Maxville Sports Complex on Saturday afternoon (Feb. 20) and extended their best wishes to Mr. and Mrs. Allan Vallance on the occasion of their 50th wedding anniversary.

* * *

The annual meeting of the congregation of Gordon Church in St. Elmo, was held on Friday evening (Feb. 19) at the Maxville Manor. The Rev. Garry Van Bruchem, minister of the Maxville-St. Elmo pastoral charge, opened the meeting with a period of devotion and presided for the business of the meeting. Mr. Van Bruchem commended the congregation for its successful efforts in maintaining the building and grounds of Gordon Church. He expressed the thought that the church in the St. Elmo community conveys to the residents and visitors a message that the church is there, witnessing the spiritual values which the community has received from the generations of residents which have lived in the community over the years and which have been a part of the fellowship of the church through the years that are past.

Mrs. David MacGregor was the secretary for the meeting. The clerk of the session, Douglas I. McLennan, expressed the appreciation of the congregation to the Rev. Garry Van Bruchem for his leadership and spiritual guidance. Rev. Van Bruchem led the members in an expression of thanks to Dr. Wallace MacKinnon for his assistance in the organizing of the special services of worship in Gordon Church during the past year.

PUBLIC MEETING CONCERNING PROPOSED AMENDMENTS TO THE OFFICIAL PLAN OF THE TOWN OF ALEXANDRIA

TAKE NOTICE that the Council of the Corporation of the Town of Alexandria will hold a Public Meeting on Tuesday, March 29, 1988 at 7:30 p.m. at the Municipal Building to consider an amendment to its Official Plan which is put forward by the authority of Section 17 of the Planning Act.

The purpose of this amendment is to develop land use policies for the recently annexed lands located to the east, west and north of the former Town boundaries.

An open house will be held prior to the Public Meeting (from 4:00-6:30) in the Council chambers. The planning consultant and municipal staff will be available to meet the public and answer questions.

ANY PERSON may attend the Public Meeting and present a written or verbal representation either in support of, or in opposition to the proposed Official Plan Amendment.

ADDITIONAL INFORMATION relating to the proposed amendment is available at the Clerk's office during regular business hours.

Dated at Alexandria this 24th day of February, 1988.

Brent B. Caskenette
Zoning Administrator
Town of Alexandria
90 Main Street South
Alexandria, Ontario
KOC 1A0

8-1c

CLASSIFIEDS GET RESULTS!

GLENGARRY FLOWERS AND GIFTS
Green Plants, Flowering Plants
Arrangements - Dry, Silk, Fresh
Teleflora
Mrs. G. Legroulx and A.W. Hope, props.
43 Main St. 24-Hour Phone Service 4-tf 525-1660

Touche Ross
CHARTERED ACCOUNTANTS/MANAGEMENT CONSULTANTS
Hawkesbury Centre
250 Main E., Suite 210
Hawkesbury, Ontario
632-4178
Cornwall, Gatineau, Hull & Ottawa
... and in 36 other cities in Canada
7-tf
PERFORMANCE

FREE INTEREST
and
NO PAYMENTS FOR 90 DAYS
On
Selected Cars
and
Light Trucks



S-15 Pick-Up

PLUS
NO CHARGE Air Cond.
or
NO CHARGE Automatic
or
$500.00 BONUS
On Many Other Models


Grand Am SE Coupe


Sunbird

Test Drive Your Choice of 200 Units on our lot now!

See the Lady or the Boys at . . .

Roy's GARAGE (Green Valley) LTD.
THE PRESIDENT'S TRIPLE CROWN
YOUR TRIPLE CROWN WINNING DEALER
We treat you Royally
Green Valley, Ont.
PONTIAC
BUICK
Cadillac
GMC Trucks
525-2300

FOR A BEAUTIFUL HOME
Let's make a deal
CLEARANCE SALE
on all your
Home Decorating Needs
We must clear out our stock to make room for our new Spring & Summer lines
COME IN
MAKE US A DEAL!
ALEXANDRIA
DECOR CENTER
152 Main St., Alexandria
525-4856