BLITZ STARTS SUNDAY IN ALEXANDRIA

Wintario has promised to do its share—a very generous share—but the first requirement is for the people of Alexandria to show they are in good faith,—and this is what is expected of them on Sunday as the great blitz for the new arena gets underway.

"Every dollar donated is worth three," commented Recreation Director Mike Depratto, "as Wintario donates two dollars for every one collected; but this cannot be in pledges, it must be in the form of cheques or post-dated cheques—a firm commitment of good solid cash."

Reeve Alex McDonald of Lochiel, certainly one of the motivating influences behind the project observed "We must look on this as a great community service—like our electric power and our roads it is not the type of investment that is going to give us a cash return but it is the kind of commodity every community needs."

Evidence that the project is continuing to promote unity is the fact that for the first time Alexandria's three service clubs, the Richelieu, Lions and Knights of Columbus are joining forces for the blitz. (The first sign of unity was when three municipalities decided to work together). The clubs are producing 20 volunteers each; representatives of two clubs will call on each household, starting in Alexandria at noon on Sunday. Each street will be covered and the blitz headquarters will be at town hall. Anyone who is not home will be contacted later but officials would prefer if residents would notify them if they must be absent and set an appointment for another date.

Receipts will be given by the collectors and anyone wishing receipts for income tax purposes may obtain them from the town clerk.

"We trust people will realize that this is not just an ice surface—a place for the kids to play minor hockey," stated Florence Villeneuve, property committee director. "The possibilities for this type of building are endless for young and old—the library, the recreation hall, the facilities for bingo, for conventions, big name bands and concerts, summer sports, giant rallies, etc., it's the kind of building everyone in the community will benefit from at one time or another. We hope people will realize this when they are called on."

"It's about the only facility our community is lacking," feels campaign chairman Bob Leroux. "Outsiders envy us our small town atmosphere with the city advantages—our park, our swimming area, our golf course, curling club, churches and schools."

"It's a big venture and we will put it across by all working together," committee chairman Jean Paul Touchette is confident.

When asked what they expected households to contribute, committee members stated that they would make no specific demands but they hoped folks would think in the range of other commitments, such as a year's union dues, golf or curling club membership for a season and such similar expenditures.

Tenders have been let and will be opened on Thursday at town hall. If all goes well, ground breaking should follow in early November.

The drive in Lochiel Township will be conducted from October 26th to November 2nd and Lancaster Township will be canvassed the following week.

The Glengarry News

VOL. LXXXIV—No. 43 ALEXANDRIA, ONTARIO, THURSDAY, OCTOBER 23, 1975 SINGLE COPY 20c

New train schedule as clocks revert to standard time

Clocks will be turned back one hour to Standard Time, at midnight Saturday, Oct. 25th, and the change from Daylight Saving Time involves minor changes in the time of arrival of passenger trains at the CNR station in Alexandria.

Biggest change, reports Lucien Chenier of Alexandria Travel Agency, local ticket issuer, will involve the afternoon train to Montreal. It will now arrive at 2:45 p.m. and will reach the city shortly after 4 p.m., the hour at which it now arrives here. There will be two trains daily, each way, three on Friday and Sunday, the same number as now.

The new train schedule here:

Eastbound

8:08 am—Daily, except Sunday
10:03 am—Sunday, only
2:45 pm—Daily
9:24 pm—Friday and Sunday only.

Westbound

12:08 pm—Daily, except Sunday
11:23 am—Sunday, only
6:24 pm—Daily
9:43 pm—Friday and Sunday, only.

Hour long radio program on Glengarry to be heard Oct. 31

Radio broadcaster Betty Tomlinson spent a week in Glengarry county this past May. She tells us that if she hadn't liked the place and the people so much, she wouldn't have come back for the Highland Games when the temperature climbed to 103°F. But she was really pleased she made the effort if only for the glorious sound of the massed bands. And that sound will introduce her hour-long CBC radio documentary about Glengarry county Friday, Oct. 31st, at three minutes past eight in the evening, just after the newscast. The program series is called Between Ourselves and this will be the fifth documentary Miss Tomlinson has contributed. Others have included profiles of her home town of Stratford, and of historic Niagara-on- the -Lake.

In collecting material for the Glengarry broadcast, Betty Tomlinson had two major interests—Scottish life and culture down through the years, and the relationship here between English and French-speaking. Her visit co-incided with the television taping by CTV of the Glengarry Pipe Band and the Glengarry Highland Dancers. She reports her delight in seeing both groups in action in the ruins of old St. Raphael's church. While there she also taped an interview with Father Michael O'Brien about the first settlers in that area.

She saw the museums at Dunvegan and Williamstown and with Hugh P. MacMillan taped stories about famous Nor-Westers with Glengarry connections, Simon Fraser, David Thompson and Alexander McKenzie. An evening of old time fiddling was organized for her by Rene Trottier and she gleaned delightful tales of the past from Miss Ethel Ostrom and other residents at Maxville Manor.

Mayor Bruno Massie and some of the council members were interviewed and questions about French language instruction in the High Schools were answered by Assistant-principal Rene Gauthier of Alexandria.

There will be comments and stories from many other Glengarrians including Dorothy Dumbrille, Russell Harper, Campbell Fraser, Hannah Chisholm, Harry McKenzie, Alice Grant and others.

Please note this broadcast will be heard on radio, not television, at 8:03 Friday evening, Oct. 31st, on the CBC network.

Early Valentine

Mrs. Margaret Mulcahy, Beaupre Road, Green Valley, reports an unusual garden item —a heart-shaped potato weighing two and a half pounds.

Glengarry Motor Sales starts construction of new premises

A new structural steel building will be erected on Highway 34 at the south end of Alexandria, opposite Glengarry Transport Ltd., to house Glengarry Motor Sales. The sod turning ceremony took place last Wednesday.

The building will be 10,000 ft. square in area with an 1,800 ft. showroom and 1,200 ft. of general office space. The parts and customer area will comprise 3,000 ft. and the remainder will house the workshop and eight-bay service garage.

Noel Couture Construction Ltd. of Cornwall, has the contract.

In comparison to their present location on Main Street, the parts area and sales offices will be more than doubled in size and the service area will be 75% larger.

In addition to the showroom, facilities will be available for a large display lot and parking area.

Equipment installed in the new building will be the most modern available, for wheel alignment, hoists, automatic dispensing and car servicing. More qualified mechanics and body men will be required for the expanded facilities.

Lionel Leroux is president of the firm, vice-president is Jean Luc Caron and Gilles Lefebvre is secretary-treasurer. Controller is Gerry Lalonde and Clifton Massie is service manager. Jean Lajoie and Raymond Beaupre are sales representatives.

Completion of the building is expected by spring and the building opposite the town parking lot which is now housing operations will be up for sale.

Housing survey is requested

Alexandria Town Council will ask the Ontario Housing Corporation to conduct a survey to determine the need for additional family and senior citizen units to be constructed in Alexandria.

Increasing requests from local citizens for such accommodation prompted the move.

To be eligible for occupancy, applicants should have a year's residency in the municipality prior to application. The town pays 7½% of deficit in such maintenance so priority is given to local residents.

A joint undertaking with a surrounding municipality might be given consideration.

Plan addition for Char-Lan

Stormont, Dundas and Glengarry county board of education approved a list of projects for submission to the ministry of education as the board's 1976 capital expenditure forecast, including an addition at Char-Lan District High School, Tuesday night of last week.

The board is asking for approval of a capital expenditures forecast of $3,280,000 for expansion of Char-Lan District High School and an addition for Elma public school.

Trustee Lorne Thompson said Maple Ridge public school and Chesterville public school, both in Chesterville also require additions and Morewood public school requires renovations.

Trustee Fraser Campbell said expansion is also needed at Finch Township schools.

Lancaster men swam to safety

Two Lancaster men escaped injury when the boat they were riding in struck a partly-submerged boat and sank in the St. Lawrence River about one-half mile east of Summerstown early Sunday morning.

A spokesman for Lancaster Ontario Provincial Police said Garry McArthur and Lloyd Fawthrop swam to shore after the cabin cruiser, owned by Mr. McArthur, struck the partly-submerged boat and sank near Hamilton's Island.

The OPP spokesman said ownership of the submerged boat has not been determined and the McArthur boat was brought to the surface and to shore later Sunday morning.



OFF TO A GOOD START—Businessmen in town are currently being canvassed for the arena fund and Glengarry Transport got the ball rolling with a nice $10,000 donation. From left to right are GTL directors, Andre Lefebvre, Paul Poirier and Jean Luc Caron, Vice-President Gilles Lefebvre, Arena Committee Chairman Jean Paul Touchette and Campaign Chairman Bob Leroux.

—Photo by Barry MacDonald

Formed group

A meeting of the young people in St. Raphael's Parish was held Tuesday, October 21st, to elect officers for the formation of a youth group.

Lois Allinotte is the new president, Yvon Brunet is vice-president; Patricia MacCulloch is secretary and Lucie Valade, treasurer.

Three committees were also formed with Debbie Chisholm convenor of the discussion group while Gail O'Connor and Ronald Brunet will head the social action and recreational committees.

Died Saturday of heart attack

Mrs. Hubert S. Macdonald died Saturday night, Oct. 18th, at her home, 58 Macdonald Boulevard, as the result of a heart attack. News of her unlooked for death was received with regret by family and friends. She was 71.

The former Ella Marguerite Dever, Mrs. Macdonald was born at Dalhousie Station, a daughter of the late Edward J. Dever and his wife, Harriet McCormick who later came to Alexandria. Following her marriage to Hubert S. Macdonald of Alexandria, they resided at Three Rivers, Que., and in the Lake St. John area of Quebec. They returned to Alexandria some seven years ago following Mr. Macdonald's retirement.

To mourn her sudden passing she leaves her husband, two sons and one daughter: George E. Macdonald of Renfrew; Douglas of Boucherville, Que., and Marguerite (Mimi), Mrs. Tom Savoie of St. Lambert, Que. Nine grandchildren also survive, as does one sister, Miss Mildred Dever of Alexandria.

The funeral was held Tuesday at 11 o'clock to St. Finnan's Cathedral where Msgr. Donald A. Kerr of Cornwall, was assisted at the mass by a nephew, Stuart Macdonald of Toronto, and by Rev. Leo MacDonell PP. Prayers at the graveside in St. Finnan's cemetery were led by Rev. Stuart Macdonald.

Six nephews acted as pallbearers: Edward and Rod Macdonald, Arthur and Ian Maclaren, Robert Macdonald and John Huot.

Relatives and friends were present from Toronto, Montreal, Ottawa, Three Rivers, Que., Cornwall and other points.

Alexandria post office closed smaller offices not affected yet

Alexandria post office closed Tuesday morning due to the postal strike but all other Glengarry post offices will remain open, at least for the present, reports Jacques Joly, postmaster here. The lobby will remain open, he said, but no mail will be accepted or dispatched.

The Alexandria office is rated Grade 7, explains Mr. Joly, the same as Hawkesbury, and so it must close. It is not expected members of the staff will be picketing at the office.

Picketing by the public was suggested by an irate citizen of Alexandria who dropped in to the office Tuesday afternoon. He thought the local office should be picketed to show both union and post-office management how the people feel about the stoppage of service.

We have plans to cover all the post offices in Glengarry by truck, so readers served from them should get their copies on schedule.

In the event even the smaller post offices are closed as a result of the strike we shall endeavor to organize depots in the various villages of the county where subscribers can pick up their copies. These depots will be announced by radio if and when that step becomes necessary.

Valued subscribers living outside Glengarry will have to await arrival of their copies until after the postal service has resumed.

The strike could be a lengthy one. Workers here as well as in other Canadian centres received their orders to walk off from Ottawa when talks with Postmaster General Bryce Mackasey broke down Monday.

Discussion on violence led by member of Royal Commission

As a forerunner to the public hearing on media violence to be held in Cornwall on Friday night, Mrs. Sheila Kieran, director of publicity for the Royal Commission on Violence addressed members of the Diocesan CWL at Shalom House in St. Raphael's on Monday night.

The commission headed by Judy LaMarsh is broad in scope and is one that should be every thinking person's concern, Mrs. Kieran pointed out and threw out several ideas to stimulate audience concern and encourage individuals to form groups to submit briefs.

What is violence?—Those present expressed different views—hockey and football games, spectators at sports who call for rough stuff, television shows depicting killing, brutality, unkindness, news reports of daily happenings, —even calling other people uncomplimentary names such as kykes, niggers or frogs. The opinions were as different as there were people.

"How does a particular act of violence you view affect you?"—questioned the director and again the reactions were individual it was found.

"Sit down and review what you see, note your own reactions or those of people around you," advised Mrs. Kieran. "Think about this and observe what goes on inside you. Ask yourself, 'what does this violence I view do to me, do to society, or does it do anything?' Only if people in general will take stock, will discuss, will come to conclusions and present them to the commission for evaluation will this project then bear fruit," advised the speaker.

Briefs will be accepted until May 31st, 1976, and must have three weeks notice for presentation. Hearings will be held in different areas and the first of those will be held in Milles Roches Hall, Cornwall, on Friday night with attendance open to all who are interested.

Lancaster carnival

The dates have been set for the Lancaster winter carnival, announced Michel Bourdeau, head of the Lancaster Recreation Committee.

The event will start with the crowning of the queen on January 22nd and run through to the 31st. On the schedule will be a wine and cheese party, casino, dance for children and adults and outdoor games.

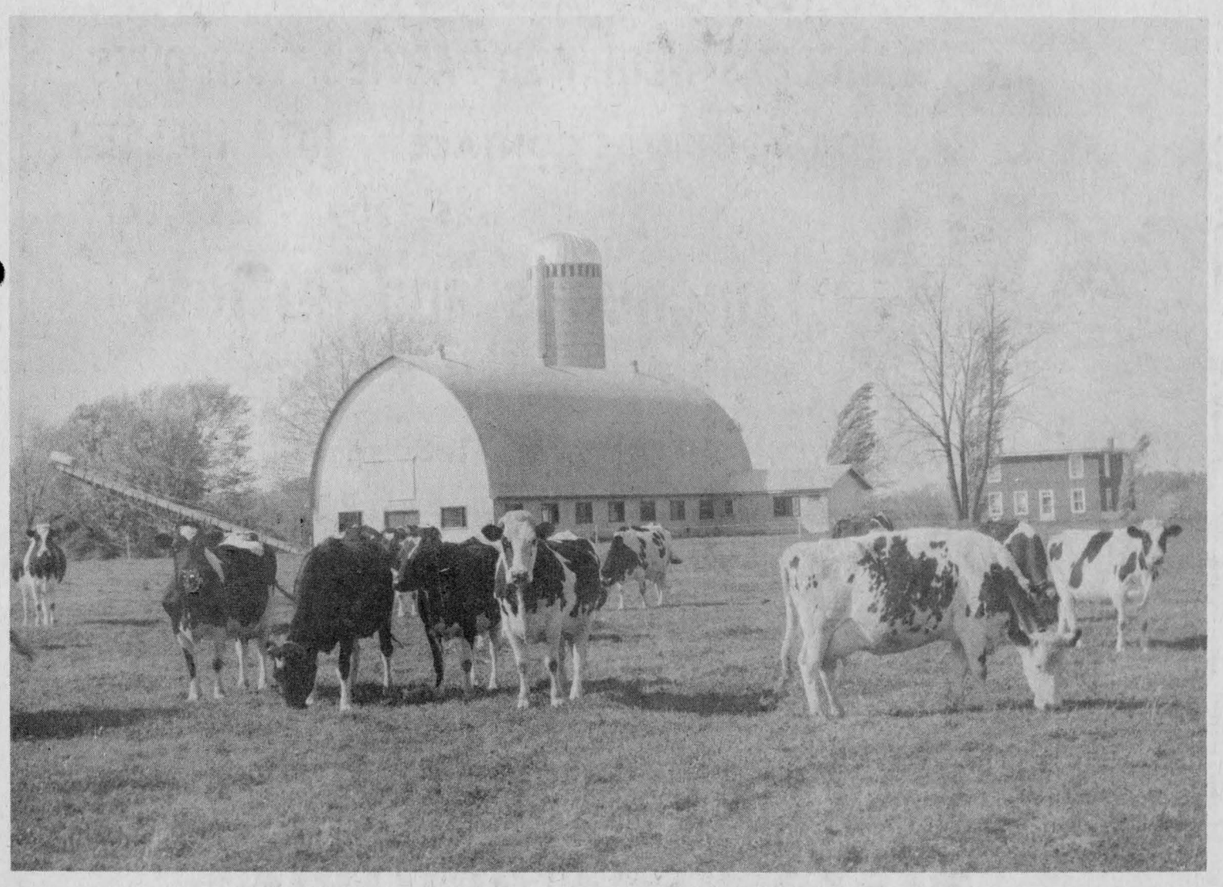

FADING SCENE ON THE GLENGARRY FRONT—Most people love to drive through the countryside on a spare afternoon and view the dairy herds, but they are becoming increasingly difficult to find. We find too, that our bovine friends, when we do come across them, don't care a hoot about posing for the camera but these "bossies" on the John Jamieson farm just north of Glen Sandfield were in a fairly co-operative mood.

—Photo by Mrs. Mervyn MacDonald

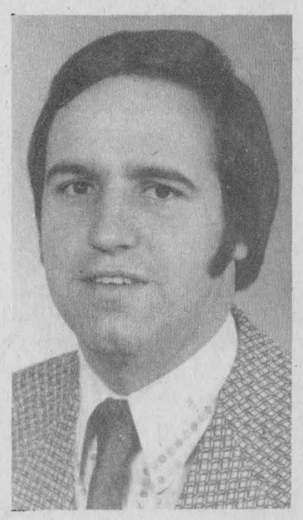

RECEIVES MASTER'S DEGREE —Denis B. Vaillancourt, son of the late Romeo Vaillancourt and Mrs. Vaillancourt of North Lancaster, has been granted a Master's Degree in Education, majoring in Educational Administration from the University of Ottawa. Unable to attend the fall convocation at Ottawa last Sunday, Mr. Vaillancourt received his degree "in absentia". Mr. Vaillancourt is presently principal of Ecole Perpetuel Secours in Alexandria.

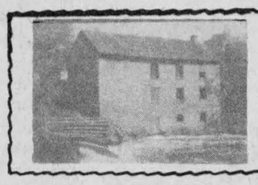

Martintown Rumor Mill

Art Buckland — 528-4261

"That's just a little too fast Mac," said the policeman to the driver whom he had just pulled off to the shoulder of the Alexandria-Lancaster highway. The driver took his feet off the steering wheel and quickly put his accordion in its case.

"Well, I could play 'Scotch on the rocks' a little slower," he said.

"I don't mean too fast on the accordion, I mean too fast on the highway,—even for a Ford; I thought it was a rocket that flew by me. Now what's your name?", the trooper demanded.

"They call me the Newfie Bullet," replied the driver. "Oh, a Newfie eh? Then you are probably not accustomed to driving on paved highway with so many horses. But, why do you insist on driving with your feet and playing the accordion at the same time?"

"I'm practising for the policeman's dance at Chez Paul's in Dalhousie on Nov. 28th, and I make use of every spare minute."

"Alright Newfie Bullet, safe home, but in future, just be fast in the dance hall."

'Heather' is now an international tune. Glen Walter Tom's wife, Ria Garlough, sent a copy home with her mother to Eindhoven, Holland.

A heart warming incident occurred last Saturday at yon Bonnie Glen at the St. Denis-Den Otter wedding reception. Joanne, that young, good looking wife of Bernie St. Denis thanked the large crowd in three languages, English, Dutch and French. And that was without any subsidy, any immersion program or special funding whatever. Good luck Bernie and Joanne.

Indications are about, that the political coercing of the language of a minority on the majority is coming to an end. We cannot legislate language and culture in this way, without revolution. The pilots are staging a walkout; Federal union men have walked out after management demanded that upper strata positions be 20% French. Such political logic suggests that since 2% of Canadians speak Gaelic, such positions should be available for them in the upper echelon of the civil service bureaucracy.

My new heading with the picture of our house was a pleasant surprise last week. At the time of the photography, I was down in the cellar where in addition to storing much of our community water, I keep several bottles of poteen; of course these must be sampled regularly.

Last Sunday's show 'Marketplace' pointed out that 1967-72 Fords rust. My own research affirms that of Oakville's. Is it true that 1973-76 Fords, GM's do not rust?

The Bucklands attended the Breath of Scotland in Alexandria last week. 'Twas a good show, highlighted by the Tartan Lads, the MacCulloch dancers and the Glengarry pipeband. Glengarrians have the talent to put on concerts of this calibre; I have seen them; last August at the Williamstown Fair for example, and again in Richmond last month with Brigadoons, MacCulloch dancers and the MacLeods.

I don't think that we realize the calibre of our home talent. October 28th on CTV, there will be a sample. Right at this moment Pipe Major John MacKenzie and the MacCulloch dancers are giving culture to the Americans in Washington, being royally treated too, Pipe Major John tells me.

What an experience it is to walk along Yonge Street these days. In a two hour walk late in the evening last week I saw what appeared to be a maniac. Later I was told that he was 'spaced-out' or suffering an overdose of drugs. He was smashing, kicking, screaming and stumbling. I was approached by several pale youths who had decided that I was in dire need of a nude body rub. I saw perhaps 100 youths sleeping outside in the rain. I was part of two informal folk song sessions held in store doorways. Certainly a long way from the streets of Glen Falloch.

I'm starting another contest. What is your definition of happiness? Books will go to the winners.

Martintown Mac says that a good listener is not only popular everywhere, but after a while he knows some things.

A Breath of Scotland gets a highland welcome here

(by Harriet J. MacKinnon)

Music from the land of the heather won a standing ovation from a capacity audience at Glengarry District High School Saturday night.

The Breath of Scotland troupe, making its fourth appearance in Alexandria, has endeared itself to local music lovers. Skilfully combining humor, dancing, singing and comedy, owner-manager Ronnie Coburn has gathered together a great group of entertainers. Talented artists, these folk also endeared themselves to the local people who have been fortunate enough to share some of their off duty hours.

This year's show, sponsored by the Glengarry Pipe Band, offered something old and something new, from the standpoint of previous performances. An applauding audience reflected the warmth and spontaneity of the performers. With a little more practise the sing-along might have been better, but the results only added to the fun. Hope they don't go back to Scotland thinking that all the Alexandria people came from Glasgow!

Receiving a warm welcome was dancer Sandra Wright whose soundless, effortless talent makes it obvious why she won world honors at Cowal. She shares the spotlight with her charming husband, Joss Esplin from Glamis, who sings and plays the guitar. Off-stage they share parental duties looking after a small son who is making his second tour of Canada.

Newcomers to this year's show are the Tartan Lads who appear on radio and television in Scotland and who have made numerous records and tapes. Off stage they are Raymond Carse of Armadale, and Bill Moran of Bathgate. A highlight of their performance was the accordion solo "The Beautiful Skyline of Skye".

Eddie Rose, a comedian, is making his first trip to Canada and was hilarious as both a waitress and a rather unsteady wino in an oversized suit, who sobered up long enough to sing.

Last but not least were two other lovely ladies. Margaret Andrews, a soprano from Dundee who included in her repertoire "Mary of Argyle" and "Amazing Grace," and Blanche MacInnes one of the few pianists who can enjoy watching both the show and the audience without missing a note. She held the show together in fine style and graciously accepted her own share of the applause.

The evening was brought to a close by the whole group singing "We're no Awa' to Bide Awa' "—had the appreciative crowd only had a leader they would surely have replied "Will ye no come back again?"

SOFTENERS
PURIFIERS
FILTERS
Water Quality
COMFORT WATER TREATMENT
14 Main St. Alexandria 525-3877
Prop. Gerald Ouellette 28-tf

Trottier Bros.
Farm Equipment Reg'd
Ford Tractors Equipment
Hwy. 43 — Alexandria
Tel. 525-3120
2 New 5,000 Ford, 16 speeds
1 New 3,000 Ford Diesel
3-pt. hitch Blades
6 and 9-ton wagons
No. 350 Allied Loaders in stock
1 New 4500 Backhoe Loader
Also No. 771 and No. 772 Ford Loaders
We have closed-bottom elevators, 38' to 45'
One side unloader manure spreader
15,000 watt generators
Also the No. 618 Forage Blowers
1 used Forage Blower
1 Used Grain Auger 4"x30'
2 Used Farm Wagons — 3-pt hitch Blades
A FEW GOOD USED PLOWS

TOWNSHIP OF FINCH

DRAINAGE CONTRACT NO. 571

Sealed Tenders, plainly marked as to contents, will be received by the Township Clerk until 4 p.m. (local time)

MONDAY, NOVEMBER 3rd, 1975

for the construction of the following drainage scheme: BOGART DRAINAGE SCHEME—The improvement involves 9,498 lineal feet of open drains with 5,762 cu. yards of earth excavation; 735 cubic yards of hardpan and 176 feet of steel pipe culverts for farm crossings.

Plans, specifications and tender forms may be obtained at the office of the consulting engineer in Brockville upon payment of ($5.00), five dollars in cash or by cheque, made payable to the engineer, which is not refundable.

A certified cheque made payable to the corporation of the Township of Finch in the amount specified in the tender requirement section must accompany the tender.

Lowest or any tender not necessarily accepted.

R. M. KOSTUCH ASSOCIATES LTD.,
Consulting Engineers,
Shopping Centre,
P.O. Box 663, Brockville, Ont.

HORSE and TACK AUCTION
Friday, October 24th
At 7.30 p.m.
Be with us for our next sale of
REGISTERED and GRADE HORSES
All commission horses welcome
Large selection of new tack at
Wholesale Prices
Also 50 Used Saddles
Further Information

Stan Bernard
HORSE SALES
R.R. 4 Alexandria, Ont. Tel. 525-3023
4-2-2c

TARTAN NIGHT

Sponsored by
Optimist Pipe Band
McDONELL'S INN
Saturday, Nov. 8th
9:00 p.m. to 1:00 a.m.
Sylvester and the Clansmen—Pipe Major MacKenzie,
MacCulloch Dancers—Optimist Pipe Band.
Prizes for Scottish Costumes, Lunch and Refreshments
Admission $6.00 per couple
Tickets available from Jack McDonell Motor Sales
or any Optimist
43-2c

MASSEY - FERGUSON
NO INTEREST CHARGES
Menard Farm Supplies
Green Valley 525-2190
From Oct. 16th
To Nov. 30th
Will Sell You
Tractors with M-F Implements
with waiver of finance charges on
A-Line Tractors, 135, 235, 255, 265, 275
and 285 till March 1st, 1976
B-Line 1085, 1105, 1135, 1155
till April 1st, 1976
43-2c
MASSEY - FERGUSON
MASSEY - FERGUSON
MASSEY - FERGUSON

BUY NEW CANADA SAVINGS BONDS

New Canada Savings Bonds — one of the best things you can do with your money. They offer you a great combination of security, income and flexibility.

They're secure, because Canada Savings Bonds are backed by all the resources of Canada.

They pay good income, an average annual interest to maturity in 1984 of 9.38%. Each $100 bond begins with $8.75 interest the first year and then pays $9.50 interest for each of the remaining 8 years.

They're flexible, because you can buy Canada Savings Bonds in amounts from $50 to $25,000 for cash or on instalments. And they're cashable anytime, at their full face value plus earned interest.

Join the millions of Canadians who have taken advantage of the security, income and flexibility offered by Canada Savings Bonds.

They're on sale now, wherever you bank or invest. Buy your new Canada Savings Bonds today.

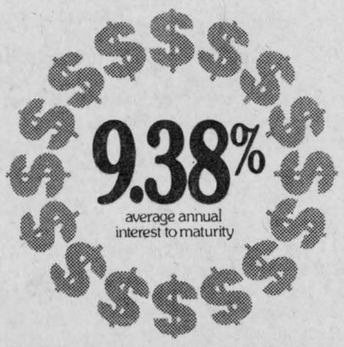

Security · Income · Flexibility
The Great Combination

DINE OUT FOR ANY OCCASION

Whatever the Celebration...
we can cater it

BANQUETS-WEDDINGS-PARTIES-TAKE OUTS
FOR BOOKINGS CONTACT — RITA NIELSEN
525-3209 525-2477
Luncheons and Buffets
Starting This Weekend
FRIDAY Oct. 24 — LUNCHEON ..... 11:30 a.m. -2 p.m.
BUFFET ..... 5 p.m.-8 p.m.
SATURDAY Oct. 25 — BUFFET ..... 11 p.m.-2 a.m.
SUNDAY Oct. 26 — BUFFET ..... 5 p.m.-8 p.m.
"Every Weekend"
ACROPOLIS ROOM
above the ALEXANDRIA PIZZERIA
127 Main St., Alexandria

NEWS OF INTEREST FROM MAXVILLE AND SURROUNDING DISTRICT

Thanksgiving Day visitors with Mrs. Phil Guindon were Sister Frances Marie of Ottawa, and Mrs. Mary Lacelles of Manotick.

Mr. and Mrs. Barry Warwick and family have taken up residence in their home on Highway #43. The new residents in their former house on Main St. south, are Mr. and Mrs. L. Baker and family of Cornwall.

A quieter week at the Maxville Motors . . . while Archille Ouimet enjoyed a holiday, moose hunting in Northern Ontario.

Don't forget that this Friday night and Saturday morning is the Guides and Brownies Fall Rummage Sale . . . come to the hall for all the bargains.

Another new house coming along very well . . . the home of Mr. and Mrs. Alphonse Guindon and family in the north end of town.

There will be no service this Sunday at St. Michael's Anglican Church, while Rev. and Mrs. Peter Durrett are on holiday.

Thanksgiving visitors and guests with Mr. and Mrs. Donald Dewar were: Mr. and Mrs. Richard M. Yuck and son, Jeremy of Fitzroy Harbor, Ont., and Mr. and Mrs. R. M. Dewar of Guelph, Ont., along with Mr. and Mrs. A. S. McKay and Lori of Moose Creek. All were Sunday dinner guests of Mr. and Mrs. James R. Dewar and family.

Beverly Campbell from Montreal spent Thanksgiving with Mr. and Mrs. Alex McGillivray, Maxville.

FRANKLINS CELEBRATE THEIR 25th

The family of Mr. and Mrs. Keith C. Franklin of St. Elmo entertained on the weekend in honor of their parents' 25th wedding anniversary. Keith and Velma were married in Maxville at the home of her parents, Mr. and Mrs. J. N. Fitzgerald, on October 18th, 1950.

Present for the occasion were Kerry from Guelph, Jennifer and Eileen from Kingston, and assisting at home were Mark, Mallory, Garth and Vivian. They entertained their parents at a family dinner at the Chateau Laurier on Saturday evening, and welcomed an informal gathering of relatives and friends to a reception at the house on Sunday afternoon.

Among the guests present were Mr. and Mrs. Earl Franklin and many of their family of Ottawa, several of the Fitzgerald families of Ottawa, Mrs. J. N. Fitzgerald of Maxville, Mr. and Mrs. Harvey LeRoy and family of St. Eugene, and old friends from Maxville, Plantagenet, Lachute and Montreal.

"YOUNG AT HEART" CLUB HAD GUESTS

Mrs. Marjorie Tetrault reports that the Young at Heart Club met at the Community Hall on Tuesday, Oct. 14th. We had two clubs from Moose Creek and one from Morrisburg in attendance for our sale of knitting and handicrafts, followed by Euchre, Chinese checkers, crokinole and crazy eights. Many prizes were won. We were then served a delicious lunch by the refreshment committee. It turned out to be a great success and a wonderful turnout.

We would like to thank the visiting clubs for being so generous and hope to be able to return their visit in the near future. Anyone interested in becoming a member of the club may contact the following people. Mrs. R. F. McRae at 527-2940 or Mrs. M. Tetreault at 527-2675.

Bridge results

Overall winners Oct. 16th:

Roger Lalonde and Maurice Lemieux; Jack Raymond and Archie Lebrun; Jeanna Reilly and Alex Cardinal; Raymond Lemieux and Robert Lemieux; Aretha Charlebois and Howard Cunningham.



WORKING IN RESEARCH—Heather Vallance, daughter of Mr. and Mrs. Wilfred Vallance, Maxville, has graduated with a diploma in Animal Care Technology from St. Lawrence College, Kingston Campus. She spent three months in Embryology Transfer and is now employed with Animal Research in Ottawa.

Mrs. Kowalski guest speaker

The September meeting of Moose Creek WI was held at the home of Mrs. Wilfrid Beauchamp with a good attendance. The President, Mrs. Emery Brunet, opened the meeting. The minutes of the last meeting were read by the secretary, Miss Florence Gentles. Correspondence was read and discussed.

A minute of silence was observed for the late Mrs. John T. MacLean (nee Mabel Blair) a charter member of our branch and our first president. The delegate to the Ottawa Area Convention is to be Mrs. Mary A. Ross.

The convenors of the evening for Family and Consumer Affairs were Mrs. W. Beauchamp and Mrs. Leona Lafrance. Mrs. Wm. MacIntosh introduced the speaker for the evening, Mrs. A. Kowalski, from the Maxville Manor who works with the handicapped there. This talk was enjoyed by all, as we all take an interested part in the Manor work and the good she does in her work.

Roll call was answered by naming a tree starting with the first letter of your name. Mrs. Adelard Emmell was the winner of the door prize.

A social hour and a delicious lunch was served by the hostesses.

Died at 68

A lifelong resident of the Alexandria area, Mrs. Edward Laroche died Saturday, Oct. 11, in Glengarry Memorial Hospital. In ill health for several years, she was aged 68.

Mrs. Laroche was born in Alexandria, a daughter of the late and Mrs. Ernest Lauzon, all of Cornwall.

The funeral was held Monday to St. Finnan's Cathedral where Rev. Leo MacDonell offered the mass. Burial was in Sacred Heart cemetery.

Six grandsons acted as pallbearers: Rheal and Gerry Leroux, Gerry, Ricky and Larry Laroche and Richard Poirier.

John Laperle and his wife, Janet Montreuil.

Surviving are her husband, four sons and three daughters: Edward Laroche, Long Sault; Robert of Port Hope; Gerald of Boston; Paul of Finch; Angeline, Mrs. Theodore Leroux, Cornwall; Armande, Mrs. Marcel Leblanc, Cornwall; Julienne, Mrs. Jos. Chambrai of Vancouver.

One brother and five sisters also survive: Norman Laperle, Alexandria; Mrs. John Sauve, Mrs. Ida Fontaine, Mrs. Archie MacDonald, Mrs. Francis Sauve

Junior farmers placed well at Fair

Thirteen members from the Glengarry 4-H agricultural program competed in the Ottawa Winter Fair Championship Calf Show on Friday, October 17th. Some 250 4-H members from Eastern Ontario and Western Quebec showed their calves in this competition and our members are to be congratulated for their excellent placings.

In the Junior Holstein Heifer Calf Class—Division I, Doug Howes, Dalkeith—"A" Group; Brenda MacRae, Lancaster—"B" Group, and Stuart McIntosh of Martintown, and Ewan Hartrick of Dunvegan,—"C" Group.

In the Senior Holstein Heifer Calf Class—Division II, we had Donald McNaughton, Dalkeith, placing second in the "A" Group and Heather MacRae of Lancaster also in the "A" Group. In Division III of the Senior Holstein Heifer Calf Class, Alma Smits placed in the "B" Group.

In the Junior Ayrshire Heifer Calf Class, Janet Vallance, Maxville, placed in the "A" Group and Allan MacGregor of Martintown and Elizabeth MacLeod of North Lancaster, placed in the "B" Group.

In the Senior Ayrshire Heifer Calf Class, Malcolm, Ian and Alex Cumming of Williamstown, placed in the "B" Group.

In the Group of Three, Junior Holstein Heifer Calves, Ewan Hartrick, Doug Howes and Brenda MacRae placed seventh with 15 Counties competing in this Class.

In the Group of Three, Ayrshire Heifer Calves Class, the Group of Three Senior Ayrshire Calves from Glengarry placed second and the Group of Three Junior Ayrshire Calves placed third. The senior calves were shown by Malcolm, Ian and Alex Cumming and the junior calves by Allan MacGregor, Elizabeth MacLeod and Janet Vallance.

In the Grain Corn Class we had four exhibits of cob corn entered by Alan Petrie, Bainsville, Ronnie MacPherson, Dalkeith and John Van Loon and Robert Peters both of Martintown.

In the Forestry Club Project exhibits Laurie Anne Mitchell of Bainsville, placed fourth with her Wood Collection and Dawn Petrie also of Bainsville placed sixth in the same class. Two members from Glengarry entered exhibits in the Leaf Collection Class. These members were Mary Ann Peters, Martintown and Donald Laliberte of Alexandria. Out of several exhibits Mary Ann placed first in this Division.

In the Open Class Seed and Farm Produce competition we had John Peters of Martintown placing first with his exhibit of cob corn, second with his exhibit of first cut Alfalfa hay, third with his exhibit of second cut mixed legume and fifth with his exhibit of second cut mixed legume and grass. Stella Buchan of Martintown, placed fourth with her exhibit of cob corn and Donald MacCrimmon of Dalkeith, placed fifth with his exhibit of cob corn, first with his exhibit of Red Clover seed and second with his exhibit of timothy seed.

STEDMANS

THIS WEEK'S

DOLLAR STRETCHERS

FRIDAY SATURDAY ONLY! OCTOBER 24th and 25th

TOP VALUE — NYLON KNIT MEN'S T-SHIRT
- Long sleeves, rib cuffs
- 3 button plaquet, point collar
- Asst'd. colours. S,M,L,XL.

SPECIAL 1.97 ea.

DOUBLE SPECIAL — TWO 5-OZ. BARS LIFEBUOY SOAP
- Economical bath-size
- Famous deodorant soap
- Low, low Dollar Stretcher price

SPECIAL 2 for 59¢

SAVE 32¢ — BOYS' POLYESTER KNIT T-SHIRTS
- Football motif, contrast trim
- Long sleeves, long-wearing
- Asst'd. colours, 4-6X

Reg. 2.29 SPECIAL 1.97 ea.

SPECIAL BUY! — BALLPOINT PEN PACKAGE
- 10 pens per package
- Stock up for home and school
- Blue ink only

SPECIAL 77¢ pkg. of 10

SAVE $4 — MISSES' ACRYLIC CARDIGAN CHOICE
- Long sleeves, shawl collar
- Button front, two pockets
- Asst'd. colours, S,M,L.

Reg. 8.99 SPECIAL 4.99 ea.

SAVE 1.52 — BOYS' OFFICIAL N.H.L. TOQUE
- 100% Orlon for wear, comfort
- Crests & colours of Toronto, Montreal, Philadelphia, Boston
- One size fits all

Reg. 3.49 SPECIAL 1.97 ea.

MORE! NEXT MONTH, MORE BIG DOLLAR STRETCHERS!

DOLLAR STRETCHERS

WE RESERVE THE RIGHT TO LIMIT QUANTITIES

LIMITED QUANTITIES! SHOP EARLY!

"CHARGE IT"! ALEXANDRIA

NOW

You can borrow up to

$25,000.00

for almost any purpose using a

ROYAL BANK

"Special Purchase Loan"

What do you want to make your life better?
- Mobile Home
- Mortgage Financing
- Home Improvements
- Plane, etc.

EASY TO OBTAIN — EASY TO REPAY:

Example:

Amount of Loan	Term	Monthly Payments
6,000	72 months	122
8,000	84 months	148
9,000	96 months	154
13,000	120 months	198
17,000	132 months	248
20,000	144 months	281
25,000	180 months	325

All loans are life insured with an annual interest rate of 13½%

Available to you today at your

ROYAL BANK

serving Ontario serving you

23 Main St., Alexandria

J. R. BOYER, MANAGER Tel. 525-3885

LOUIS LAFRANCE LOANS OFFICER Tel. 525-3885

40-4c

Tuesday night is Family Night at every Scott's chicken Villa®

Every Tuesday, from 4 till closing.

THRIFTY DINNER SPECIAL



In every Thrifty Dinner you get
- 2 pieces of delicious Kentucky Fried Chicken
- Creamy cole slaw
- Golden brown french fries
- Hot buttered Grecian bread

THRIFTY DINNER REGULAR $1.55

Treat your family. Bring some friends. Have a party.

The more you buy, the more you save.

TUESDAY	PAY ONLY	YOU SAVE
Buy 1	$1.40	$ .15
Buy 2	2.75	.35
Buy 3	4.05	.60
Buy 4	5.30	.90
Buy 5	6.50	1.25

MAXIMUM DISCOUNT LIMITED TO FIVE.

Col. Sanders Recipe Kentucky Fried Chicken® A CANADIAN COMPANY

Colonel Sanders and his boys make it "finger lickin' good."

TUESDAY NIGHT SPECIAL. EFFECTIVE TO DECEMBER 30, 1975.

Scott's chicken Villa®

OVER 100 LOCATIONS IN ONTARIO—SEE YOUR PHONE BOOK FOR THE ONE NEAREST YOU.

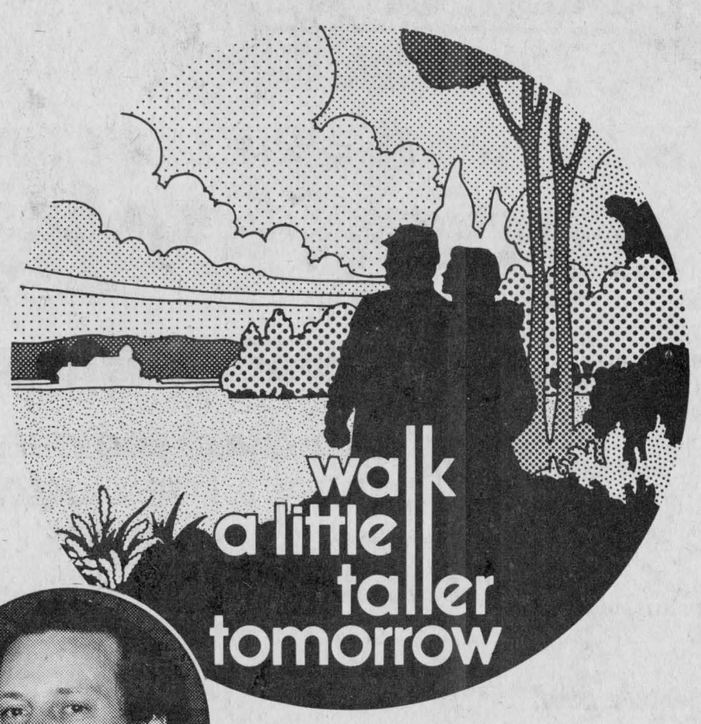



Roland Boyer
Manager
Alexandria
525-3885

By planning for your future today.

We know that farmers have specialized banking needs. That's why we offer Farmplan — the Royal Bank's total farm credit and counselling program.

To back up Farmplan, we have bankers trained to know your industry. And they're supported by the Royal Bank's Agricultural Department.

Why not talk to your local Royal Bank manager about Farmplan today. It's the first step towards a successful and secure future for you, and your farm.

ROYAL BANK serving Ontario

TXS85. Consistent corn.



You can expect consistently good performance from this vigorous, widely adaptable hybrid. Responds well to narrow rows, high populations and high fertility. Fast dry down, high shellout. Excellent grain quality.

Plant TXS85. A proved consistent performer.

ALBERT BEAUDETTE
Maxville, Ont.
Tel: 527-5485

JAMES MacGILLIVRAY
Dalkeith, Ont.
Tel: 525-3034

Trojan

Trojan Seed Company

43-45c

Gails win squeaker from Tagwi Char-Lan over Vanier 7-0

by Angus H. McDonell

As the sun slowly sank behind a colorful October skyline last Friday there was a sudden break in the crisp stillness throughout the Glens. This all started when the word got through hurriedly from Cornwall to Williamstown, that on the last play of the game, Char-Lan Crusaders had defeated General Vanier 7-0. Then at GDHS, Gaels were hanging on to a one point lead over Tagwi in the fading minutes and the joy of the student fans broke loose when the gun barked with Gaels the winner 18-17. All the last minute thrills are not confined to the CFL. In the third game of the triple bill, St. Lawrence Saints tied Patriots 15-15. Both are Cornwall teams.

For our money, if there is an award for the coach of the year in this SD&G school football league, then step up Rick Forrester of Char-Lan and take a bow. The registration at Williamstown can't be more than one third of either CCVS or Vanier. Despite the lack of numbers to mold a football team, like the old Maxville high days of Don Bond, and the loss this year of an outstanding player in Don Thomson to Tagwi, Rick Forrester and his Crusaders are making the rest of the league sit up and take notice. Char-Lan lost one game by a major to CCVS and last Friday defeated Vanier. Those are Cornwall's two top teams. Quite a record.

In Friday's game the Crusaders' defense came up with a flawless performance. They kept their goal line intact for the entire sixty minutes. Any time trouble was looming in sight then Randy Larocque would send Vikings back with his effective punting. The Char-Lan offense, in turn, was also held in check until the final three-minute whistle. They were on the Vanier 40. Moved the sticks on successive downs to the Vanier goal line. With the minute flag fluttering, Robert Filion stormed through the now creaking home defense and into the end zone for the only major of the game. Randy Larocque was on target with the convert, final score, Char-Lan 7, Vanier 0. Char-Lan has the bye this week.

There is an old cliche used by football coaches after winning a fine game. Invariably they will say, "Yep, our boys put it all together today." And that is what Gaels' Stan Fraser and Jean-Yves Jeaurond didn't have to tell us after last Friday's thriller at home here; their grins of satisfaction told the story.

Tagwi, in racing slang, broke from the gate on the opening play returning Gaels' kick-off to the Warriors' 35. On the first call qb Brian Kinnear fired a 30 yard strike over Gaels' right side and Tagwi were already threatening in GDHS ground across centre field. But right here Gaels' change of game plan paid off when Tagwi tried their first running play. The change had Randy McDonell and Danny McPherson teaming as interior linebackers to support Gaels' defensive front. Now back to this first Tagwi line thrust. McDonell and McPherson keyed on the Tagwi ball carrier with such force the ball was jarred loose. Gaels grabbed the ball and were on their way with this fumble recovery.

Quarterback Normand Laliberte sent Johnny Charlebois around the left side for all of 15 yards. Gaels' Ronald Leblanc moved the sticks again with his running play followed by another that called for a measurement. It was good by a heifer step, to quote the famed Dizzy Dean. Laliberte again called on Charlebois who tight roped along the west side, then struggled through three tacklers to the Warriors' two. A rough play called on the visitors moved the ball a yard, half the distance to the goal line. Laliberte on a keeper, plunged into the end zone for a td. Wayne Cameron, in his first school football year, was true with the convert. Gaels were first on the board with seven points.

Tagwi, late in the quarter hit back with a fine punt return run. They moved the ball on mixed line plays and short passes, down to Gaels' 10. Gaels stopped a line shot. Then Kinnear handed off to Adrien Currier who headed for the right side, then cut in sharply by two GDHS defenders and into pay dirt for six. The first convert try was called back for offside. Then Brian Kinnear, on the second try, hit Adrien Lariviere in the end zone for a two point conversion and an 8-7 lead. This was the last play of the first quarter.

Gaels fumbled Tagwi's kick-off to open the second quarter and were nailed on the 10. In an effort to get away from this danger zone, Gaels' Laliberte gave the ball to Johnny Charlebois as he crossed from right to left in high gear. Right here Johnny "C" (Charlebois) was a mini Johnny "R" (Al's Johnny Rogers). Johnny "C" cut through the Tagwi right corner, nimbly side stepped a couple more tacklers and he was long gone on a thrilling 105 yard run for a td. It was big league all the way. And like the big leagues, occasionally, a flag had been thrown. The ball was brought back as the school fans groaned. A Gael player while grounded stuck out his foot tripping a Warrior. "I had to call it as it happened right in front of me," was the ref's comment. The ironic part was that both players were on the west side out of the play, and, the tripped player wouldn't have caught Johnny "C" with a motor bike. Now Gaels have to punt. Scott Hay bobbled the ball a bit and the kick was blocked. Tagwi take over on Gaels' five. From here Adrien Vanderweilen chalked up Tagwi's second td. The convert was wide. Tagwi leads 14-7.

Findlay MacLeod came up with a sizzling run back of the td kick-off all the way to Gaels' 40. Moments later Scott Hay belts a ground gaining punt. Tagwi re-group and regain ground. The pressure is telling. Gaels tagged for a face mask penalty. Tagwi, after a sharp Kinnear pass, lose yards for holding on Gaels' 10. With the minute flag up, Kinnear is sacked by a GDHS rush so Tagwi lines up for a field goal on last play. Dave Rumor's kick good. Half time score, Tagwi 17, Gaels 7.

The third quarter was all trench warfare with a fine punting duel between Gaels' young Scott Hay and Tagwi's Dave Rumor thrown in for good measure.

About the five minute mark in the final quarter Gaels gambled on a third down and a half yard to go. Success. Laliberte then rifles a pass to Charlebois on Tagwi's 15. Gaels held on two downs. Must go for a field goal try. Wayne Cameron, split the uprights with the accuracy and coolness of a Gerry Organ. Tagwi choose to have Gaels kick-off and Normand Laliberte stunned the visitors and brought the home crowd up cheering with an 80-yard kick that landed the ball in Tagwi's end zone. They were stopped on their six with the run back. Gaels knock down a Kinnear pass. Tagwi ran their double lateral but got nowhere as Randy MacDonell, just about the best line backer in the league, broke through, hit the ball carrier like a truck; the ball popped loose, Danny McPherson scooped it up and had nothing but daylight ahead scoring a major and making the count 17-16 for Tagwi. Gaels get set for the all important convert. Laliberte, showing plenty of poise, stayed in there while Ron Leblanc ran a down and out pattern into the clear and the strike was right on the money. Gaels 18, Tagwi 17.

This Friday, Gaels at St. Lawrence, Tagwi at La Citadelle.

Trophies and prizes presented golfers at awards night dinner

Awards night for the Glengarry Golf and Country Club attracted a capacity crowd, Saturday night.

Vice-President Roma Amelotte presided due to the recent death of President Gordon Gallant and a minute of silent prayer was observed in his memory.

Dancing to the music of Simpson's orchestra followed. Prizes were presented by Rod McDonald and Germaine Lalonde to: Ken Parsons Memorial trophy—low gross—David Amelotte; low net, Roma Amelotte; ladies', low gross, Suzanne Jardine; low net, Helen Dunsmore; Junior—low gross Cameron Ward; low net, Maurice Bellefeuille.

Glengarry Open—low gross, Emile Hurtubise; net, Roma Amelotte. Ladies, gross, Suzanne Jardine; net, Cecile Sabourin; Jrs., gross, Mike Crack; net, Robert Brunet.

Men's Handicap championships: men's A—Wayne Crack, B—Raymond Durocher, C—Pat Brady.

Ladies' Handicap —Helen Dunsmore, runner-up Germaine Lalonde.

Junior Handicap: A—Cameron Ward; B—Michael Crack; C—Kieran McCormick.

Men's club championship—Men—A, David Amelotte; B—Maurice Lemieux; C—Richard Bellefeuille. Ladies—A, Suzanne Jardine; B, Alice Amelotte; C, Marie-Paule Durocher. Juniors—A, David Bird, B, Michael Crack; C, Robert Brunet.

Angus H. McDonell trophy—Al Dunsmore, Suzanne Jardine, Hazel Barker and Alain Menard.

Alexandria Open—low gross Cliff Rae; net, Ricky Duchesneau.

Ladies ringer—Suzanne Jardine, Helen Dunsmore; best putt—Rollande Theoret, Nicole Vincent (tied).

Ladies twilight—Germaine Lalonde's team—Germaine, Laurette Vachon, Rita Bergmame and Nicole Vincent, Alex McHugh, Cecile Sabourin.

Ran well in competition

Glengarry District High School runners did well in a cross-country competition held at Tagwi on Friday afternoon when six schools competed in the event —Tagwi, CCVS, Seaway, North Dundas, GDHS and General Vanier.

Three teams were entered and the Midget Boys and Senior Girls both finished in first place while the Junior Girls finished second, losing first place by one point. One of the Junior girls sprained her ankle in the race.

Michael Crack was over-all best midget boy, Margaret McCuaig and Yvette Blanchette were over-all best junior and senior girls.

GDHS will be going to the EOSSA meet at the Thousand Islands School on Saturday.

Glens opener Friday night meet Metcalfe in Maxville rink

by Gerry Simpson

If the Glens have a problem —and they do—it's which players in an excellent training camp do they let go, with such bubbling enthusiasm of every hockey player. Coaches Roch Lajoie and J. T. Hay's "crash" training program has the boys in top shape (a little sore here and there). "Yes" we are ready for Metcalfe Jets this Friday night at 8:30 p.m. at the Maxville Arena. We are looking forward to a good turn-out by our loyal hockey fans!

In Sunday afternoon's inter-squad game "Greens" against "white" which proved to be an excellent fast-passing, stick-handling hockey game, the green team out-scored the "whites" by a score of 9-7. The fast skating line of Yvan Desautels (4 goals), Robt. Boisvenue (5 assists) and Paul Seguin (2 goals) proved to be the high scoring unit. Brian Main scored a single with Wayne Cameron and Robt. Decoste on this line. Michael Beauclair's line of Cameron McCormick and John McBain also worked hard. On defense for the "green team" Luc Poirier teamed up with Ralph "Zoom Zoom" Humphries. Scott Hay and Bradley Gagnon paired up. Luc, Scott and Bradley are only first year midgets and did not look out of place playing defense. Playing in nets, Gilles Gareau came up with a strong game, robbing the white squad time and time again.

See you all in Maxville this Friday night. Game time 8:30 p.m.



SCHOOL STARTED SEASON—Minor hockeyists in Williamstown were fortunate to begin their season with a hockey school to review their fundamentals before the schedule began. Surrounded by some of the players are Duane McRae, left, minor hockey president, Earl Sandilands, goalie John McDonald and instructor Ken MacDonald.

—Photo by Ron Elderbroom

Lancaster lady curlers organize

The 1975-76 executive of the Ladies Division of Lancaster and District Curling Club met in the clubrooms to draft plans for the coming year. Mrs. Joan MacDonald, president, was in the chair with secretary, Wendy Cassidy, recording the minutes. Other executive members are Past President, Soni Sandilands; Vice-President, Shirley Green; Treasurer, Wenda Veldman; Match Committee: Amie Ward, Barbara Mae Condie and Eileen MacLennan; Social Committee: Lou Smythe, Diane Bowles and Wendy Cassidy; buyer, Lil Enberg and Publicity Pat Shennett.

The ladies' general meeting will be held on Tuesday, October 21st, at 8 p.m., in the clubrooms. The first event will be a masquerade party on October 31st, at the Club.

PROTECT YOUR POOL

SAVE TIME aand MONEY NEXT SPRING BY PROTECTING YOUR POOL FOR THE WINTER

Get your Cover and Winterizing Kit from GREEN VALLEY POOLS

Cover for 24' above ground pool, 1st quality $109.00

INGROUND POOL 16'x32', all equipped, $4,000.00

Green Valley Pools

Andre Lalonde, Prop.

Hwy 34 Green Valley, Ont.

Tel. (613) 525-3743

38-tf

OPENING DANCE

CLUB ETOILE DOREE INC.

Saturday, November 1st

9 p.m.

GREEN VALLEY PAVILION

CROWNING OF THE QUEEN

Bourgon Bros. Orchestra Lunch Served

43-2c

PATZ

DARI-KOOL Ou-Matic MILKERS

MATERIAL HANDLING EQUIPMENT

Silo Unloader
Stable Cleaner and Stacker
Automatic Feeders
Ventilation Systems
Pipe Line
Parlors
Carousel
Bulk Tank
New and used trade-ins

SALES and SERVICE

Don't Wait — Call For Free Estimate

ROSAIRE BUREAU

RR2 Alexandria (Glen Robertson Rd.)

TEL. 525-3691

17-4c

Hockey Referee Clinics

LEVEL 1

—SATURDAY, OCTOBER 25th, 1975
—At Williamstown High School and Arena
—Fee: FREE!
—Registration: 8.30 to 9.00 a.m.
—Bring, Skates and whistle
—For whom? Anyone aged 10 and over interested in refereeing minor hockey

LEVEL 11

—Saturday, November 1st, 1975 — Hawkesbury Arena
—Saturday, November 16th, 1975 — Long Sault Public School
—Registration—8.30 to 9.00 a.m.
—Fee—$3.00 person
—Bring, Skates and whistle
—For any interested in improving his refereeing and qualifications

NOTE: If you plan to attend ANY of the above, you must contact J. Y. Jeaurond, Tel. 525-1870

YOUR Inglis HEADQUARTERS FOR THIS AREA

- Automatic washers
- Automatic dryers
- Refrigerators
- Ranges

MARCEL

TV-Furniture Ltd.

369 Main St. S.

Tel. 525-3692

Olympique* for '76.



Take a good look.

The sweet-riding Olympique 340 and the new Olympique Plus are loaded up with features that deliver the kind of comfort, reliability, handling and stability you'd expect to find only on machines built to sell for a lot more money.

Torque Reaction* slide suspension.
Front-mounted Rotax twin cylinder engines.
Wide stance skis with shock absorbers.
Three-layer foam sandwich seat.

See all the new Olympique sleds, including the 300 single and 300 twin.

See them at your Ski-Doo® dealer's, now!

BOMBARDIER ski-doo®

world's no.1 selling snowmobile

SHEPHERD MOTORS LTD.

83 Main St. N. 525-1402

*Trademarks of Bombardier Limited

When you come in to have a good look... you can walk out looking good!

In this tuque for 99¢.



Participating dealers are offering you this $3.95 value Ski-Doo® knit tuque for only 99¢, from October 14 to October 31.*

*Or while supplies last.

D&R ROSE REG'D.

Lancaster 347-3439

SPORTS in the GLENS



by ANGUS H. McDONELL

Next Sunday, October 26th, a door to door canvass will be launched seeking additional funds to boost the amounts already pledged by the municipalities involved relative to building a new arena in Alexandria. With this in mind, a prominent sportsman and Alexandria taxpayer called at our home a few days ago, suggesting that in his opinion, our column help in aid of this drive is a must. Thank you for the compliment.

In trying to comply, let us put first things first. How in the world can any writer, sport or otherwise, draft a column on so important a project involving an estimated three-quarter million dollars, (we have been reliably informed one million would be closer) and you have not been given an authentic morsel of information from the publicity committee. We have been completely ignored.

Ever since we returned from Vero Beach last April; we have been listening to pros and cons re this new rink. Those discussions occasionally took place in the break of a golf game, during a friendly chat over a beer in a lounge or someone's home. Second guessing a football coach or a baseball manager is a delightful pastime. However, when proven businessmen who are also community sport minded tell you that if the present status of the community rink had been handled with greater skill; a few more winters of hockey could have been enjoyed especially by our minors. In the meantime formulate plans for a new arena.

Call that second guessing if you like. But when you consider the sources and reasoning you stop and think. Then add credence. One rebuttal that we considered childish was, "Talk is cheap." That is not the answer. We wonder why the public relations and publicity committees did not answer those accusations via the press thus enlightening the public so they could draw their own conclusions and donate accordingly. A terse news release or comment after a meeting did not solve a problem that called for reality and clarity.

Here is another example of publicity blundering. Recently a delegation travelled to Petawawa to inspect that town's arena. We understand this community centre will be the model for the proposed new complex here. Anyone who has ever had any experience in organizing such a trip will tell you that heading the list of guests are your newspaper writers. That is basic, always. We did not expect an invitation because, as already stated, we have been ignored all summer by the committee. (What a contrast to other sport organizations in the Glens). That is beside the point. Here is stupidity at its best. One of the most capable feature writers in or out of the United Counties is our esteemed colleague, Alex Mullin, of the Cornwall Standard Freeholder. Alex Mullin, too, was bypassed. Just imagine trying to compare a front page architect's sketch to a descriptive report by especially such a well known writer as Alex Mullin. On the weekend we chatted over this matter and Alex added, "I most likely would not have been able to make the trip had I been invited, however, I would have gladly driven over to Alexandria, view the site, pick up the necessary data and be pleased to write a story." What valuable publicity on the eve of the canvass—gone down the drain. We could go on but suffice it to say that the handling of publicity was about as clumsy as a bull in a China shop.

Criticism alone on any given project is not just. So folks let us consider the foregoing to be all water under the golf club bridges. Now let us deal with the real matter. Is this writer in favor of a new arena in Alexandria? We will answer that by quoting from a letter to the News editor by the late Magistrate Leopold Lalonde some years ago. The time was after the fire that destroyed the original Glengarry Gardens. There was considerable debate as to the rebuilding costs. Old friend Leopold wrote, "This is not a case of whether we can afford a new arena; it is a case of whether we can afford NOT to have a new arena." The Magistrate knew whereof he spoke because he was head of the family court and obviously had our youths in mind. We still subscribe to this analysis. It is those little guys that we want to see get a fair shake come another year. This winter those minors who have no transportation to Maxville on Saturday must spend their usual ice time playing street hockey under a Hydro lamp. The farm youngsters, by the dim light of a lantern, if they can find one, must resort to shinny on a flooded beaver or field pond. Those are the ones caught in the middle of the present rink muddle. There is only one answer. Enough money must be raised to have at least an enclosed building with an ice plant for 1976-77. Any grandiose extras like a library can wait. (We have one now but we haven't got a rink.) So to the rink committee and canvassers, and all the little guys, we wish you every success and bonne chance.

Referee clinics to be held — first at Char-Lan Saturday

Referee clinics are being held in the area for those interested in promoting their skills as referees.

The first of these will be held at Char-Lan on Saturday, October 25th, Level I, for anyone aged ten or over interested in refereeing minor hockey. Registration is 8:30 to 9 a.m. and free to all. Participants need bring only skates and whistle.

A Level II clinic will be held in Hawkesbury on November 1st and in Long Sault Public School on November 16th with a three dollar fee. This is for anyone wishing to upgrade his refereeing and qualifications.

Anyone planning to attend must contact J. Y. Jeaurond, at 525-1870. Mr. Jeaurond is interested in keeping the referees busy this winter so they will not forget their skills. They may not have as much to do as formerly but they may be used in local rinks outside Alexandria.

BOURDEAU'S
MEAT SHOP
RR1 BAINSVILLE TEL. 347-2288
- Custom Work -
We now have the facilities to age, cut, wrap and freeze your beef and pork to specifications
Also sales of A-1 and B-1 Government inspected beef
Sales of government inspected young pork by half or whole carcasses
Denis Bourdeau, Prop.

Olympique* for '76.

Take a good look. At your Ski-Doo dealer's, now!
BOMBARDIER ski-doo
world's no.1 selling snowmobile
October $pecials
1975 OLYMPIC 300, 1 only $995
1975 OLYMPIC 300 (elec.) 2 only $1095
1975 OLYMPIC 340, 2 only $1095
1976 OLYMPIC 300, list $1225. Special $1095
1976 OLYMPIC 300T. List $1325. Special .. $1175
1976 OLYMPIC 340. List $1445. Special .. $1295
AVAILABLE AT
SHEPHERD MOTORS LTD.
83 Main St. N. Tel. 525-1402

YOUR MONARCH MAN IN THE UNITED COUNTIES
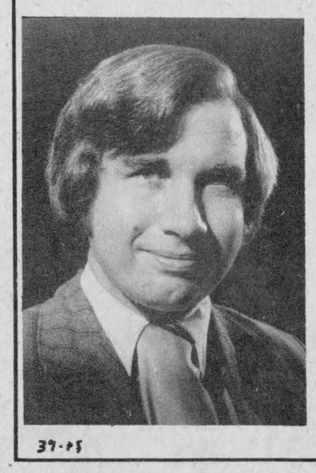
helping you take care of tomorrow ....today
DOUGLAS JOHNSON
P.O. BOX 159
MARTINTOWN
933-8012 528-4287
39-pf

ENTERTAINMENT AT
ST. ISIDORE HOTEL
ST. ISIDORE, ONT.
Monday, October 27th
At 8 p.m.
Live TV Entertainment
CFVO Ottawa program, featuring Marie King and The Four Sons plus other talent, telecast from the hotel
Saturday, November 1st
HALLOWE'EN PARTY
Prizes for best costumes — Free snacks at 1 a.m.
43-1c

PINTO FOODS
MAIN STREET ALEXANDRIA
OPEN 7 DAYS A WEEK - 9 A.M. TO 11 P.M.
All Popular Brand Cigarettes
Reg. 5.79 carton | King Size 5.89 carton

WE NEED $200,000
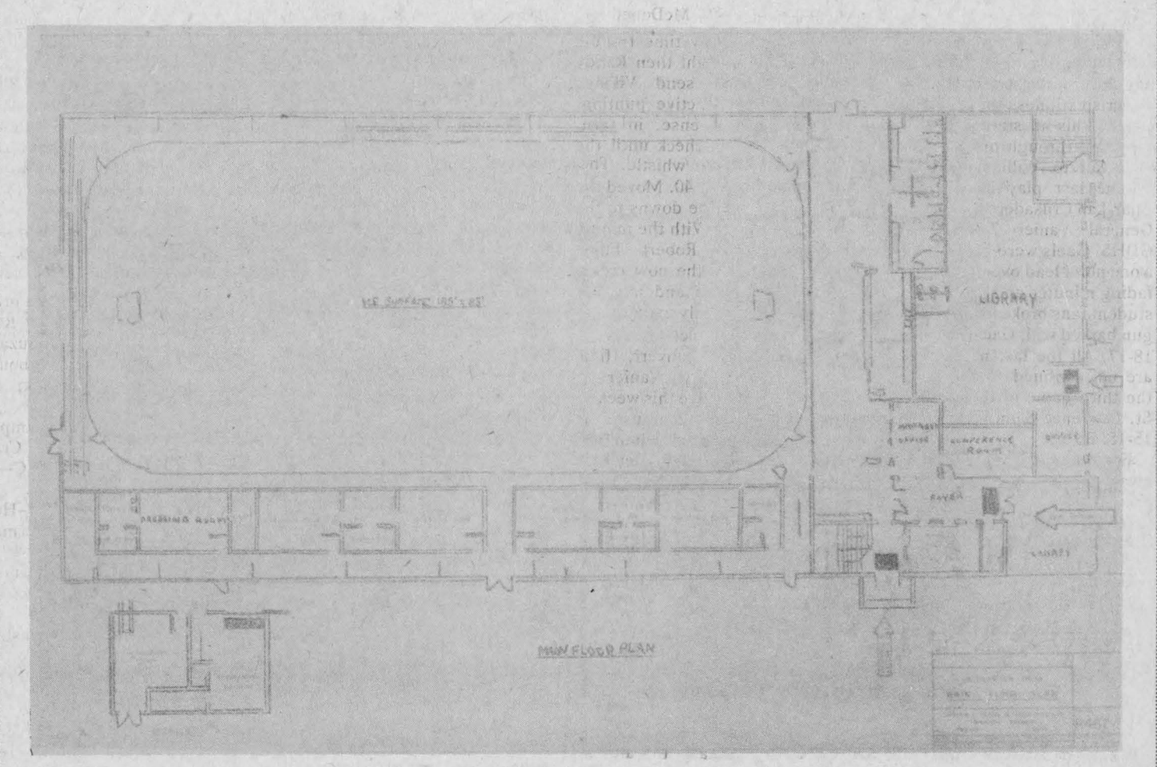

for the New Community Centre
to house the Library, Rink and Hall
OUR GIANT BLITZ IS UNDERWAY
For every dollar we collect,
Wintario will donate two;
SO EVERY $100 YOU DONATE IS WORTH $300
Citizens of Alexandria will be canvassed on
SUNDAY, OCTOBER 26th
A joint effort of the
Lions, Richelieu and Knights of Colombus
FROM 12 NOON ON — If we miss you please contact us
Township of Lochiel residents will be canvassed from OCTOBER 26th TO NOVEMBER 2nd
Township of Lancaster residents will be canvassed from NOVEMBER 2nd TO NOVEMBER 9th
The Arena Committee



Lancaster News

"The Cairn Village"

Mrs. Alex Lalonde — 347-3483

Mr. and Mrs. Bolton of Peterborough spent a few days with their daughter, Mrs. Robert McRae, Mr. McRae and family.

Glenda McRae of Guelph spent the holiday weekend with her parents, Mr. and Mrs. Robert McRae and family.

Mr. and Mrs. Denis Brunet, Michele and Louise of Leamington, are spending a week with Mr. and Mrs. Jean Poirier and family, Mr. and Mrs. Laurier Brunet and family and are also visiting friends in Montreal.

Robert McNaughton returned to Western University in London after spending the holiday weekend with his parents, Mr. and Mrs. Alex McNaughton and family and other relatives in the area.

Mr. and Mrs. Rae McCallum, Douglas, Linda and Donna of Thetford Mines, P.Q., spent a few days at Thanksgiving with his mother, Mrs. Margaret McCallum.

Mrs. Raymond Meehan of St. Albert, P.Q., spent the weekend with her parents, Mr. and Mrs. Wilfred Rajotte.

Mr. and Mrs. Leopold Lauzon had all the members of their family home for Thanksgiving weekend.

John Romanko returned to Ottawa on Tuesday last, after spending a few days with his parents Mr. and Mrs. Nick Romanko and family.

Mr. and Mrs. McGregor Ralston spent the long weekend at their summer home.

Mr. and Mrs. Leslie B. Harkness have returned home after spending a few days in Toronto and area.

Miss Mary Johnson of Town of Mount Royal, P.Q., called on Lancaster friends on Friday.

Mrs. J. C. Watt spent the weekend with her daughter, Mrs. W. H. Tett, Mr. Tett and family in Brockville.

Roy Smith of Toronto is spending a few days with friends in the area.

Miss Mary Calder of Ottawa visited on Saturday with Mr. and Mrs. Donald MacLachlan and family and Misses C. A. and M. J. MacLennan.

Mr. and Mrs. Charles Marsh of Pointe Claire, P.Q., visited with Mrs. Margaret McCallum during the week.

Mr. and Mrs. Wm. Wood and son David from Brampton, spent a few days with their cousin Mrs. Eric Urquhart, Mr. Urquhart, Melanie and Allison.

Wishes for a speedy recovery go to William Martin and Howard Derouchie, both patients in the Cornwall General Hospital.

Mrs. C. T. Upton spent a few days recently in Manotick with her son Robin, Mrs. Upton, Kyle and Bayne.

CHURCHES JOIN FOR SERVICE

A representative of the Bible Society, Rev. Racine, addressed a congregation of Presbyterian and United Church worshippers at a joint service held in St. Andrew's Presbyterian Church, South Lancaster, on Sunday. Replacing Dr. Stuart Johnson who was unable to attend due to ill health, Rev. Racine congratulated local members for the work done on behalf of the Bible Society and gave a progress report of the society throughout Canada.

CELEBRATED 90th BIRTHDAY

Many friends and relatives called at the home of Mr. and Mrs. Wesley Johnson on Saturday when Mrs. Johnson held an open house to pay tribute to her mother, Mrs. (Annie) John R. MacDonald, who celebrated her 90th birthday. Formerly from the First Concession, Kenyon, Mrs. MacDonald has been living for several years in Verdun, P.Q. Guests included Mrs. MacDonald's children Kay MacDonald and Ranald MacDonald from Dartmouth, Nova Scotia, and Joseph MacDonald and Christena from Ville LaSalle. Other guests attended from Malone, New York, and various points in Ontario. Telegrams and cards were received from numerous places extending congratulations.



Couple celebrate golden date

Mr. and Mrs. John A. McCormick of RR 4, Oshawa, were guests of honor recently at a dinner and dance held at the Oshawa Naval Veterans' Club. The party was hosted by children of the couple: Mrs. Irene Gudbranson of North Bay; Mrs. Frances Plumadore of Oshawa, Wilfred of Chibougama, Que., and Cormic of Barrie. The couple have 13 grandchildren.

Relatives and friends were present from St. Catharines, Detroit, King City, Toronto, Halifax, North Bay, Chibougama, Cornwall, Alexandria, Seagrave, Barrie, Whitby and Oshawa.

The couple were recipients of numerous gifts and monetary gift, also a floral arrangement from the mayor of Newcastle.

John A. and Dora were married on September 21st, 1925, in St. Alexander's Church, Lochiel. The couple lived in Greenfield for some time then in Malartic, before retiring to Oshawa three years ago.

Fraternity Inc. has 190 members

The annual meeting of Fraternity was held October 6th in the Fraternity Hall, Alexandria. The financial report was favorable as sufficient funds were raised through bingo games, and sales from the ladies' and men's workshop to cover operating costs.

Mr. Lanthier commended the various committees for their contribution in providing suitable programs. The membership has reached one hundred and ninety. The president expressed the hope that a greater effort would be made to contact and assist all French and English speaking seniors.

Father Raoul Poirier, Chaplain, encouraged the group to continue in their efforts in providing entertainment and assistance to the senior members.

The new slate of officers is as follows:

President: Georges Lanthier; first vice president, Eugene Ouellette; second vice president, Angus R. MacDonell; secretary treasurer, Real Vaillancourt; assistant treasurer, Henry Dubois.

Directors are: Mrs. Georges Lanthier, Mrs. Edmond Lavigne, Mrs. Leo Trottier, Mrs. Adelard Sauve, Hector Major and Leo Trottier.

Mark feast of St. Raphael

St. Raphael's will celebrate the feast of St. Raphael with a parish party on Friday, October 24th, it was decided at the October meeting of the Catholic Women's League. It will be held in the Iona Auditorium and will be for young and old within the parish.

It was decided that adult education sessions would be held in the parish in Advent. These will take the form of films and discussions and will be held on Sundays at 10 a.m., between the two masses.

Father Scott offered to conduct a study at future meetings and the ladies chose scripture study as the subject matter.

Mrs. Archie Graham reminded members of the people in hospitals and asked them to visit them, as well as shut-ins.

The sum of $100 was realized on the Williamstown Fair bake sale to send to the missions, Mrs. Paul Valade reported.

WI heard talk

The most recent meeting of the Picnic Grove WI took place on Wednesday, Sept. 15th at the home of Mrs. John Rogers.

The roll call was "Something I buy that is Canadian" and was answered by about 15 people.

The meeting was immediately turned over to John Rogers. Mr. Rogers works for the Avon Company and gave us an extremely interesting talk on the way the company packages its various products and some of the rules it must follow in the production of so many lovely cosmetics. He showed us a display of quite a large number of Avon products and also ran an audio-visual movie for us which showed the amazing care and attention that Avon gives to every detail of the production, packaging and selling of its many beautiful products. It was a most interesting program for an audience of women.

After the program, the business part of the meeting took place.

Mrs. D. McLeod, Mrs. A. Smith and Mrs. D. MacLachlan had attended the District Annual Meeting of the Women's Institute which recently took place in Ottawa. Mrs. McLeod represented Picnic Grove WI as the voting delegate; Mrs. Smith was the Federation Representative for the District, while Mrs. MacLachlan attended as an independent member. Mrs. McLeod brought back a very detailed report of a most pleasant and memorable couple of days spent at the meeting.

Mrs. Smith had the honor of being elected the new area Secretary-Treasurer.

It was announced that the Fall Achievement Day for the 4-H Homemaking Club will take place on Saturday, Nov. 15th, at GDHS in Alexandria. The program commences at 1:15 p.m. The new 4-H Homemaking Program will start in the spring. The project will be called "Taking a look at yourself."

Picnic Grove Women's Institute will hold a Euchre Party at the Picnic Grove school house on Thursday, Oct. 30th. Prizes will be awarded and a lunch will be served.

The meeting was then adjourned and a lovely lunch was served.

In attendance at workshop

Mrs. Cecil MacKinnon, Cornwall, accompanied Mrs. W. A. MacKinnon, Alexandria, to the Ontario Historical Society's Museum Workshop at Peterborough last weekend. More than one hundred delegates were present from all parts of Ontario. A bus tour of Peterborough and a visit to the Serpent Mounds and Centennial Village were much enjoyed as was the illustrated lecture on the Peterborough Petroglyphs.

VIANDES

SABOURIN

MEATS

J. G. SABOURIN, Prop.

Main St. South — We Deliver — Tel. 525-1818

Grade A-1 SIDE OF BEEF, Red Brand	lb.	1.05
Grade B-1 SIDE OF BEEF. Blue Brand	lb.	89c
Economy Grade SIDE OF BEEF	lb.	65c

Prices include Cutting and Wrapping

FRESH LEAN LOIN PORK CHOPS	lb.	1.59
FRESH CHICKENS, 4 lb. avg.	lb.	89c
MAPLE LEAF BACON, vac. pkg.	lb.	1.99
FRESH HAMBURG	lb.	69c

ALEXANDRIA

Discount and Dept. Store

58 MAIN ST. S., ALEXANDRIA TEL. 525-2677

BOYS' SLEEVELFESS PULLOVERS
Sizes 8 to 16 - Assorted Colors 3.49

Boys' and girls'
WOOL TUQUES
Ass't colors 1.59

Checked and stripped
BOYS' CORDUROY PANTS
Sizes 12 only Ass't colors 4.95

Plain shades
MEN'S
SLEEVELESS PULLOVERS
S-M-L 3.95

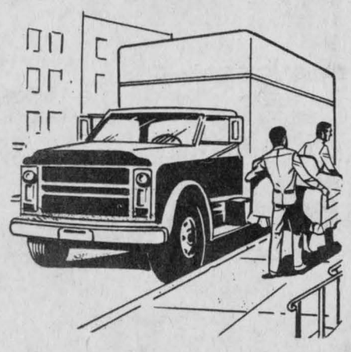

We Know All About Trucks

Don't make a move without seeing us. We'll supply you with the right truck parts for every G. M. truck on the road

For G. M. Truck Parts
GET THE FACTS FROM THE
Parts Department at

ROY'S GARAGE (GREEN VALLEY) LTD.

Green Valley Tel. 525-2300

PUBLIC NOTICE

TOWN OF ALEXANDRIA

STANDARD TIME

Residents of Alexandria are reminded that the Town will revert to

STANDARD TIME

AT MIDNIGHT

Saturday, October 25th

D. O. COLLIN, Clerk-Treas.
43-1c

Are You Having Problems Finding A Job ?

We are here to help at no cost to you
Come in and talk to us—
We may be able to help

Drop in and see us at the

HUMAN RESOURCE CENTRE

9 Main St. — Tel. 525-1533
Next door to the Library
Don, Mike and Sylvie
33-1c

BUTLER

Silage Distributor-Unloader



True 3-Point Suspension
No Drive Drum to Manhandle
No Weights to Adjust

Really Throws it Out
Can't Tip, Can't Tilt
Two Machines in One
Gives You Faster Feeding

Single Chain Conveyor — Slab Silo
Cattle Belt Feeder — Stable Cleaner

YOU CAN COUNT ON US

SILOS L. LAUZON Farm Machinery Dealer SILOS

57 Kenyon St. Tel. 525-1937

WINNERS
ALEXANDRIA LIONS CLUB 500 DRAW
THIS WEEK'S WINNERS

12 Leo, Don, Lise
85 Joan Ryan
104 Marielle Jolie
441 Hazel Gibbs

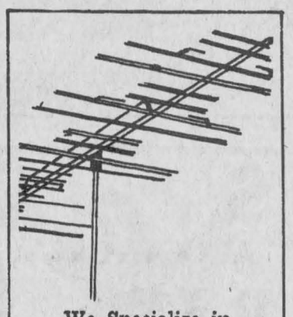

We Specialize in
ANTENNA and ROTOR
Sales and Installation
CLEMENT FURNITURE
Tel. 525-1267 Alexandria
43-tf

HEATING OIL

Lancaster Lumber and Fuel

Get Set for Winter Now

Tel. 347-3486 Lancaster

ALL TYPES OF FUEL OIL
No. 1 and No. 2 — Also
All types of heating and construction contracts arranged
21-tf

LEMIEUX'S GROCETERIA

Teel. 525-2987 400 Main St. N. We Deliver

WEEKEND SPECIALS OCT. 23, 24, 25, 1975

DIXIE CANNED DRINK	case of 24	2.99
Green Giant Niblets KERNEL CORN 12 oz.	2 for	85c
CLARK BEANS	28 oz.	79c
LIDO SPAGHETTI oor MACARONI	5 lbs.	1.19
ZIP DOG FOOD, 15 oz.	6 for	99c
KLEENEX TISSUES 100's	3 for	88c
JAVEX LIQUID BLEACH	64 oz.	59c
McINTOSH APPLES	5 lbs.	79c
SUNKIST ORANGES, size 163	2 doz.	99c
RED EMPEROR GRAPES	lb.	39c
BOLOGNA by the piece	lb.	49c
TURKEY DRUMSTICKS	lb.	59c
FRESH FROZEN CHICKEN LEGS	lb.	89c
BLADE or CHUCK ROAST	lb.	89c
PORTERHOUSE, T-BONE or WING STEAK	lb.	1.59

We do Custom Cutting and Wrapping of Meat

Help the candidate of your choice win a

ONE WEEK TRIP TO THE **Bahamas**

compliments of ADVENTURE TOURS

in cooperation with ALEXANDRIA TRAVEL AGENCY



Your Adventure Tour includes:
• Round trip Jet flight from Montreal • 7 nights hotel accommodations at the Grand Bahama Hotel & Country Club • Round trip transfers between airport and hotel • 7 full breakfasts • 6 full course buffet dinners • Unlimited Golf (green fees).

Candidates sponsored by the Alexandria Snowmobile Club Inc.

Support your favorite candidate

JOCELYNE LEBLANC – JOANNE GAUTHIER – CLAIRE LAJOIE

and win a Skidoo Elan SS

Draw and dance at the Bonnie Glen

Saturday, November 8th, 1975

Alley Kats orchestra

Lunch and refreshments

42-4c

SOCIAL and PERSONAL

Thanksgiving weekend guests at the home of Mrs. Dan Gill, Fourth of Kenyon, were her two brothers, Mac Henderson, Oakville and Lloyd, Montreal, her sister, Mrs. Craig and George Craig, Charlo, N.B. and Mr. and Mrs. Graham Gill, St. Andrew's West.

Miss Janet Gill, formerly of Cornwall and now in Calgary visited with her cousin, Mrs. Peter Firth in Prescott, Arizona.

Mrs. Olive Tyler of London, England, visited on Sunday with Mr. and Mrs. Charles Lambert, Green Valley.

Mr. and Mrs. Marcel Major, North Lancaster, have returned from a holiday in Timmins where they visited with Mr. and Mrs. Mike Major and their new-born twins and Marcel also got in some moose hunting.

Mrs. Gordon A Gross of Ottawa spent Monday with Miss H. Pasher.

Mrs. Ranald Hay, Dalkeith, and Gail Hay, Ottawa, have returned from a tour of Massachusetts and New York. While on the trip they had a guided tour of Boston, Cambridge, Salem, Marble Head, Plymouth and other points of interest.

Mr. and Mrs. Ambrose MacDonell and Mr. and Mrs. Wayne MacDonell of Montreal and Brian MacDonell of North Bay spent the weekend in Espanola where they attended the 25th anniversary party of Mrs. Ambrose MacDonell's brother, Mr. and Mrs. Bill Polyjko.

Mrs. D. R. MacLeod of Chemanus, B.C., and daughter Miriam of Winnipeg, spent Thursday evening with Mr. and Mrs. Dan N. MacLeod of Dunvegan.

Jim and Garry MacDonald, Green Valley, left on Monday for England and a tour of the Scandinavian countries.

Mr. and Mrs. Arcade Trottier returned home last Monday after visiting for a week with their son Gerald, Mrs. Trottier and family in Rimouski.

Lillian, The Lady Chatfield, accompanied by her daughter and son-in-law, Mr. Henry and Mrs. Duckworth is on a visit from England to her son and daughter-in-law, Lord and Lady Chatfield in Williamstown.

John A. Fraser has returned from a weekend visit with Mr. and Mrs. Allan Campbell and family in Brockville.

Denis Sabourin, son of Mr. and Mrs. Bert Sabourin of Monkland, left the radio station in Smiths Falls for Rosetown, Sask., where he will be with the CKKR radio station.

Paul Lacombe, Glen Robertson and Wellesley Vogan, Vankleek Hill, were the guests on Sunday, October 19th of Mr. and Mrs. Alphee Campeau and Mrs. Marie Campeau, Ville Lasalle. They also called on Mrs. Annie Lajoie, Verdun Manor, and dined with Mrs. Loretta Chevolt and Mrs. Edna Rheaume also of Verdun Manoir.

Recent visitors at the home of D. A. MacCrimmon, Catherine St., were Melville MacCrimmon, Scarborough, Mrs. H. L. Simpson, Cornwall, and Mr. and Mrs. K. N. MacLeod, Greeley, Ont.

Mr. and Mrs. John Mullen accompanied by their daughter and husband, Mr. and Mrs. Real Deschamps, motored to Welland on Sunday, Oct. 12th, where they celebrated the 60th wedding anniversary of the former's sister, Mrs. Robert Grenishire and Mr. Grenishire. They also spent two weeks visiting their son, John A. Mullen, Mrs. Mullen and family in Winnipeg during the past summer.

James Malkin and Kenny MacLeod left for Thompson, Manitoba, where they will be employed.

Miss Louyse Poirier was home from Laurentian University, Sudbury, to spend the weekend with her parents, Mr. and Mrs. Laurent Poirier.

Mrs. Martha McDonald of 1502 Edinburgh St., New Westminster, B.C., spent a holiday here with her sister-in-law, Mrs. Katie McDonald. She also visited Mr. and Mrs. A. D. McMaster in Pembroke and friends in Ottawa, Montreal, Cornwall and Greenfield.



45th anniversary party

Mr. and Mrs. Ron Lajoie, Green Valley, were hosts on Saturday evening at a family party in honor of the 45th wedding anniversary of Mrs. Lajoie's parents, Mr. and Mrs. Hugh MacKinnon, Fourth of Kenyon. Relatives present were Miss Edna MacKinnon, Mr. and Mrs. Ian MacKinnon and family, Ottawa, Mr. and Mrs. Jack McDonald and family, Montreal; Miss Mona Osborne and Miss Beverly Douglas, Montreal, Mr. and Mrs. Angus H. McDonell and Mrs. Hazel MacKinnon, Alexandria.

ENGAGEMENTS

LAUZON—MARLEAU

Mr. and Mrs. Alex Lauzon, Apple Hill, are pleased to announce the engagement of their daughter, Nancy Ruth, to Vincent Marleau, son of Mr. and Mrs. Telesphore Marleau. The wedding will take place on Dec. 12, 1975, at St. Anthony's Church, Apple Hill.

TURIN—MacDONELL

Mr. and Mrs. Andre Turin of NDG, Montreal, are pleased to announce the engagement of their daughter, Louise Corinne, to Brian Anthony, son of Mr. and Mrs. Ambrose MacDonell of Rosemount, Montreal. The marriage will take place in Montreal on Saturday, November 29th.

Ray. Ouimet died Montreal

Raymond Ouimet, city police constable, died suddenly, September 29th, in Montreal, at the age of 51. He was a son of the late Eugene Ouimet and Alice Ranger, and was born in Glen Nevis. He had resided in Alexandria before going to Montreal.

Surviving are his wife, Therese Leblanc, and one son Claude of Montreal; also one sister Florence, a Sister of the Holy Cross at Alexandria, and one brother Ernest of Beauport, Que.

The funeral was held Wednesday, October 1st, in Montreal. An honor guard from the Montreal Police Corps accompanied the body to St. Barthelemy Church in Montreal. The pallbearers and the choir were composed of brother members from the Police Corps.

Interment was in Cote des Neiges cemetery.

To attend

Mrs. H. P. Morton, RR 1, Dalkeith, and Mrs. E. A. Bissonnette, Alexandria, will represent the Glengarry Memorial Hospital Auxiliary at the Hospital Auxiliaries Convention to be held at the Royal York Hotel in Toronto on October 26—29th.

The tuck shop at GMH opened on Monday and the official opening will be held later on.

THE UNITED CHURCH OF CANADA
Services: Oct. 26th
Alexandria, 9:30 a.m.
East Hawkesbury, 11:15 a.m.
Dalhousie Mills, 2:30 p.m.
Minister
Rev. Lloyd A. Davies

David Danskin
SCOTTISH SUPPLIES
MAIN STREET, MAXVILLE, ONTARIO
BAGPIPES, MUSIC BOOKS, REEDS, CHANTERS,
SPORRANS, HOSE, SKEAN DHUS,
JEWELLERY, TARTAN BLANKETS, RECORDS,
NOVELTIES, TARTAN BY THE YARD
KILTS and JACKETS MADE TO MEASURE

WATS NU SHOPPE
LANCASTER, ONTARIO
Tel. 347-3598
Come and Visit our Family Clothing and Shoe Store
A Special A Week
On Thursday, Friday and Saturday
Hours, 9 to 6 every day except Friday, 9 to 9
35-tf

Christmas is a wonderful time to become ENGAGED . . .
Now is the time to order her ring from Desrosiers and Hope Jewellers' wonderful collection of Romance Diamonds
Come in now so she won't be disappointed for Christmas
Desrosiers and Hope JEWELLERS
49 Main St. S Tel. 525-2339
(Use our Lay-A-Way Plan)

K of C BINGO
EVERY SUNDAY
AT THE K of C HALL
ALEXANDRIA
JACKPOT $70
Monthly Draw
Sunday, Oct. 12th
Jackpot winner was Mrs. Pearl MacRae and not Miss Nora McRae as advertised last week.
Admission 50c 3 for $1.00
Regular Games $10 each
Doors Open at 7 p.m. sharp

BINGO
AT FRATERNITE
ALEXANDRIA INC.
EVERY FRIDAY
JACKPOT $160.00
DOOR OPEN
AT 7 P.M.
EVERYBODY WELCOME

Garry
THE BEST IN SCREEN ENTERTAINMENT
WED. - SAT. OCT. 22 - 25
"Walking Tall Part II"
— ALSO —
"King Fu, The Invisible Fist"
(Adult Entertainment)
SUN. - TUES. OCT. 26 - 28
"Wild Party"
— PLUS —
"The War Goddess"
ADMITTANCE RESTRICTED TO PERSONS 18 YEARS OF AGE OR OVER
WED. - THURS. - FRI.
OCT. 29 - 31
"Mad, Mad, Movie Makers"
— ALSO —
"Seizure"
(Adult Entertainment)

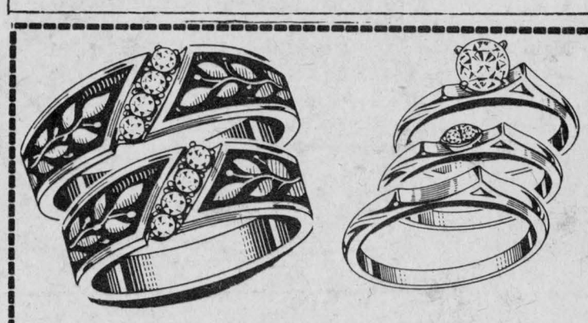
Ladies' and Gents' Rings
Complete Selection of Engagement Rings
— SAVE —
33 1/3 to 50 %
off suggested list price
YVON LEVAC M.H.B.
26 Jean St., Alexandria, Ont.
For More Personalized Service Call 525-1468
37-3c

PARCOST
prescriptions at reasonable cost
PARTICIPATING PHARMACY
Co-operating with the Ontario Department of Health and the Ontario Pharmacists Association
Alexandria Drug Mart
5 Main St., Alexandria
Tel. 525-2525

ALEXANDRIA DRUG MART
5 Main St. Tel. 525-2525
THIS WEEK'S SPECIALS
ULTRA BAN 6 oz — Reg. 1.99 — Special 1.06
FINAL NET 8 oz — Reg. 2.75 — Special 1.54
MISS CLAIROL SHAMPOOING COLORANT — Reg. 3.10 — Special 1.56
CONTAC 'C' CAPSULES 20's — Reg. 2.99 — Special 2.03
TAMPAX TAMPONS Reg./Super — Reg. 2.45 — Special 1.87
CORICIDIN 'D' TABLETS 24's — Reg. 2.29 — Special 1.33
WIDE ASSORTMENT OF COSMETICS FROM
- Yardley - Max Factor - DuBarry - Love
- and a new line of Bonne Bell products

Menard Fairway Centre
ALEXANDRIA, ONT. TEL. 525-2207
BOYS' and MEN'S JACKETS — Quilted lining. To clear 3.00
LADIES' PULLOVERS — Assorted sweaters with values to $12.00. To clear 3.33
WOOL-ACRYLIC GLOVES — Children's gloves, assorted colors. 67c pair
MEN'S SHOES — Assorted styles. 5.00
CHOCOLATE BARS — 21 bars in a bag. Ideal for Hallowe'en. Special 1.47
POLISH REMOVER by Cutex — To clear at 1/2 PRICE
ELECTRIC APPLIANCES and TELEVISION
Many one of a kind specials such as
1 only Westinghouse heavy duty Dryer, white $186
1 only Westinghouse hvy. duty 2-spd. auto. Washer $299
1 only Westinghouse 26" Color Television console $649
Also Freezers in sizes 5, 10, 12 and 23 cu. ft.
Super Special of the Week
Detson Stereo component with 2 speakers and Stereo Table. Listen to AM-FM radio or play your 8-track tapes or listen to your favorite records. Reg. $250.
ALL THIS FOR 149.97

Help solve the mystery !
Support Arthritic Research
Canvass for funds will be held from October 18th to 25th inclusive
THE GLENGARRY and DISTRICT BRANCH
ARTHRITIC SOCIETY

FIGHT INFLATION
with our
Daily Low Prices
and
WEEKLY SPECIALS

PLAYING AT THE GARRY THEATRE WEDNESDAY - SATURDAY OCTOBER 22-25
"WALKING TALL PART II"

IGA

GO ON A GOLD BOND SHOPPING SPREE

AND PICK UP HUNDREDS OF EXTRA GOLD BOND STAMPS

PICK UP YOUR "SHOPPING SPREE" CARD TODAY AT YOUR LOCAL IGA STORE. FOR EACH $5.00 PURCHASE YOU MAKE, ONE SQUARE WILL BE VALIDATED BY THE CASHIER. WHEN YOUR CARD IS COMPLETED, YOU WILL RECEIVE 500 EXTRA GOLD BOND STAMPS IN ADDITION TO THE STAMPS YOU RECEIVE WITH YOUR REGULAR GROCERY PURCHASES.

THERE'S NO LIMIT ON STAMP PRIZES COMPLETE AS MANY "SHOPPING SPREES" AS YOU CAN BEFORE CLOSING TIME ON SATURDAY, NOVEMBER 15, 1975. IF YOU HAVE ONLY COMPLETED PART OF A CARD, EACH VALIDATED SQUARE IS WORTH 10 EXTRA GOLD BOND STAMPS.

PICK UP YOUR CARD TODAY. THE MORE GOLD BOND "SHOPPING SPREES" YOU COMPLETE, THE MORE GOLD BOND STAMPS YOU WILL RECEIVE.

REDEEM YOUR GOLD BOND STAMPS FOR VALUABLE GIFTS. A GOLD BOND GIFT CATALOGUE IS AVAILABLE AT YOUR NEAREST IGA STORE.

Canada No. 1 Pepper Squash ea. 25c

Canada No. 1 Small Yellow Cooking Onions 10 lb. bag 99c

CANADA FANCY RED Delicious Apples 3 lb. bag 59c

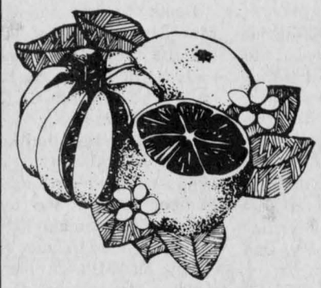

California Sunkist Valencia Oranges size 113's doz. 89c

ALEXANDRIA



FRESH, WHOLE CUT-UP FRYING CHICKEN lb. 79c

BACK ATTACHED FRESH CHICKEN LEGS $1.09 lb.

WINGS ATTACHED, LEG & BREASTS PORTIONS FRESH CHICKEN QUARTERS lb. 89c

BACK ATTACHED FRESH CHICKEN BREASTS $1.19 lb.

Kraft SMOOTH PEANUT BUTTER 1½ lb. jar 79c

PEPSI COLA Soft Drink 24 10 fl. oz. tins $3.59

Top Valu VITAMINIZED APPLE JUICE 48 fl. oz. tin 48c

TUFFY GARBAGE BAGS 2 pkgs. of 10 $1

Mir LIQUID DETERGENT 2 24 fl. oz. conts. 88c

MOM'S MARGARINE (Ontario Stores Only) 3 1 lb. prints $1

Beef Loin SIRLOIN STEAKS
Canada Grade "A" $1.89 lb.
Budget Beef Grade "C" $1.49 lb.

Beef Hip - Boneless RUMP ROAST
Canada Grade "A" $1.38 lb.
Budget Beef Grade "C" $1.18 lb.

Beef Loin T-Bone Steaks
Canada Grade "A" $1.99 lb.
Budget Beef Grade "C" $1.59 lb.

MAPLE LEAF 20 oz. SIZE CHUB POLISH SAUSAGE, SALAMI or JAGDWURST ea. 2.49

MAPLE LEAF, 1 lb. pkg. GOLDEN FRY SAUSAGE 1.19

SCHNEIDERS, 1 lb. pkg. OKTOBERFEST SAUSAGE 1.49

SCHNEIDERS, 8 oz. pkg. SELF SERVE ROLLS 49c

SCHNEIDERS, 1 lb. pkg. RED HOT WIENERS 99c

SCHNEIDERS, 6 oz. pkg. MACARONI & CHEESE or CHICKEN LOAF 55c

BY THE PIECE ONLY TOP VALU BOLOGNA lb. 49c

TOP VALU 1 lb. pkg. Variety pack or MINCED HAM LOAF 1.09

TOP VALU, 1 lb. pkg. SKINLESS WIENERS 85c

York - Fancy PEAS OR CREAM CORN 4 10 fl. oz. tins $1

York - Fancy REGULAR or FRENCH STYLE WAX OR GREEN BEANS 5 10 fl. oz. tins $1

SNOWCAP FROZEN HASHBROWN POTATOES 4 2 lb. bags $1

LAVO SPECIAL PACK LIQUID BLEACH 128 fl. oz. cont. 69c

MISS MEW ASSORTED VARIETIES CAT FOOD 6 6 oz. tins $1

York - Frozen ASSORTED VARIETIES MEAT PIES 3 8 oz. pies $1

BUDGET BEEF GRADE "C" 1st 5 Ribs BEEF RIB STEAKS $1.09 lb.

BUDGET BEEF GRADE "C" CAP OFF BEEF RIB STEAKS $1.19 lb.

BUDGET BEEF GRADE "C" BONELESS RIB STEAKS $1.39 lb.

MOM'S TWIN PACK Soft Margarine 1 lb. pkg. 49c

DAVID Maple Leaf Cookies 16 oz. bag 79c

GOLD SEAL Sockeye Salmon $1.35 7¾ oz. tin

Harvest Crunch Assorted Varieties Cereal $1.79 30 oz. pkg.

NIBLETS FANCY Kernel Corn 12 oz. tin 38c

Top Valu Sliced, Crushed or Tidbit PINEAPPLE 19 fl. oz. tin 45c

SCOTIAN GOLD FANCY APPLESAUCE 2 19 fl. oz. tins 88c

RIVIERA - SLICED or WHOLE MUSHROOMS 10 fl. oz. jar 55c

BILLY BEE CREAMED OR LIQUID HONEY 16 oz. cont. 95c

PLANTERS - SALTED BLANCHED PEANUTS 16 oz. bag 89c

DALTON DESECCATED COCONUT 8 oz. pkg. 67c

REGINA - STUFFED MANZANILLA - Loose Pack OLIVES 12 fl. oz. jar 87c

Kraft Miniature - White or Coloured MARSHMALLOWS 10 oz. bag 49c

VACHON STRAWBERRY or BLUEBERRY PIE FILLING 19 fl. oz. tin 75c

STUART HOUSE - Aluminum 12" FOIL WRAP 25 ft. roll 47c

CLUB HOUSE BLACK PEPPER 4 oz. tin 89c

KRAFT - Calorie-Wise FRENCH or ITALIAN SALAD DRESSING 8 fl. oz. bottle 39c

McCORMICKS - CHOCOLATE CHIP COOKIES 24 oz. pkg. 1.29

MONARCH ASSORTED FLAVOURS SPONGE Pudding Mixes 2 9 oz. pkgs. 88c

OVALTINE Plain or Chocolate DRINK MIX 12 oz. cont. 99c

QUAKER READY TO SERVE ASSORTED VARIETIES CEREAL 9 oz. pkg. 59c

SWING CARBOHYDRATE - Orange Flavour CRYSTALS 4x50 gram pkg. 69c

THOMPSON - WHITE PEA BEANS 2 lb. pkg. 99c

SUNLIGHT - POWDERED DETERGENT 5 lb. box 1.99

Dr. Ballard's Assorted Varieties - Specialty DOG FOOD 14 oz. tin 28c



A LARGE VARIETY OF HALLOWE'EN TREATS AVAILABLE

3rd BIG WEEK CHEESE FESTIVAL

BLACK DIAMOND MILD COLOURED CHEESE 12 oz. pkg. 1.29

CASSELMAN WHITE or COLOURED CHEDDAR CHEESE 1 lb. block 1.53

CHEEZ WHIZ - PLAIN PROCESSED CHEESE 16 oz. jar 1.35

INGERSOLL - PROCESSED CHEESE SPREAD 16 oz. jar 1.29

KRAFT - ASSORTED VARIETIES GRUYERE CHEESE 8 oz. pkg. 83c

SWISS - KNIGHT FONDUE CHEESE 14 oz. pkg. 1.39

PRICES EFFECTIVE FROM WEDNESDAY OCTOBER 22 UNTIL CLOSING SATURDAY OCTOBER 25, 1975

SUPPLIED AND SERVICED BY M. LOEB LIMITED

WE RESERVE THE RIGHT TO LIMIT QUANTITIES TO AVERAGE FAMILY REQUIREMENTS

EDITORIAL

IT'S OUR OPINION

Watch your money grow!

Few investors have an opportunity to see their money triple in value. That is a pleasure you can anticipate when you donate to the new arena fund, members of the canvassing committee will be emphasizing when they approach you for your contribution.

Each dollar raised locally will be matched by a two dollar grant from the provincial Wintario fund, we have been promised, up to a maximum of two hundred thousand dollars.

A house to house canvass will be conducted on Sunday in Alexandria, a joint effort of Lions Club members, the Richelieu Club and the Knights of Columbus. The drive in Lochiel will follow next week and in Lancaster Township the week following.

The lack of an arena is going to be increasingly felt here the further we get into winter. Generous support of this drive should ensure an immediate start on the new ice plant so it will be available to our youths next fall.

Service club members are giving time and effort to the cause. Be generous when they approach you and watch your money triple in value.

No restraint promised by government

The income control program instituted last week by the federal government is having a mixed reception across the country. The majority reaction appears to be favorable but the more militant labor leaders are not happy with the controls, especially so those spokesmen for public service unions.

That was to be expected for if these curbs on annual increases were not aimed primarily at their greedy demands the ten per cent limit on annual wage increases will hit them hardest. The postal workers were holding out for a 71 per cent increase when this legislation was brought down and they were on the verge of another nationwide stoppage of postal service when the new program gave them second thoughts.

If we have reservations as to the efficacy of this new government policy they are secondary to feelings of satisfaction and relief that the government has at last moved to do something about inflation. Long overdue was some action to stem the annual demands of organized labor for their piece of the pie, and more. The ten per cent limit on wage increases will not in itself halt inflation but at least it will serve the purpose of curbing the greediest union leaders.

Prime Minister Trudeau might have been more effective in selling his anti-inflation program if he had included a firm promise to reduce government spending. Instead we have to be satisfied with the new wage guidelines that will apply to government employees, to a half-promise to restrict growth of the public service and some vague measures to reduce spending in smaller, very limited areas.

There was no promise to reduce the annual deficit, much less balance the budget. Mr. Trudeau made no mention that he would forget his plans for a guaranteed annual income. He asked Canadians to show restraint while neglecting to promise a similar approach to public spending.

The Prime Minister has no intention to halt his policy of redistributing the national income at a faster rate than the economy can generate it through real growth. The six-fold increase in government spending over the last decade is essentially redistributive, contributions to provincially administered plans such as Medicare, hospitalization programs, unemployment insurance, regional development. Much of the cost has been met by borrowing and the national debt has risen by more than $12 billion over that ten-year period.

Government spending has prompted a rate of growth in the money supply at double the rate of real growth in the economy. That is the basic cause of the inflation and Mr. Trudeau shows no evidence of responding to it.

Pickering is the proof

Most of us have long since resigned ourselves to the overpowering authority of government—not necessarily government by and for the people. Rather the sort of government handed out by the multitudes of bureaucrats and commissions which control such a large part of our destiny. It was, therefore, refreshing to learn that the power of public opinion had put a stop to the airport project at Pickering, notes an editorial in the Wingham Advance Times.

We have reached an age of such fierce specialization that the ordinary layman scarcely dares to express an opinion on the decisions of government. The consultants and their voluminous reports are eternally quoted as the only sources of knowledge and we are expected to sit back and accept their decisions—as well as pouring out the millions required to meet their recommendations.

Pickering was a typical example of this approach. For years the preparations have been going on to create a monster airport which thousands of people in this province believed was neither advisable nor necessary. The federal government was deaf to the hundreds of forms of protest which tried to insist that the project be stopped. It remained for the hard facts of an incoming minority government in Ontario to bring the project to a halt.

The Davis government had told the federal people before the election that there was a possibility the province would not agree to build the necessary service roads. After the election the Opposition took the "maybe" out of the question of roads by demanding that the Ontario government simply tell Ottawa point blank that the roads would not be built. And it worked.

For many reasons Pickering was a poor choice. With the bulk of air passengers travelling from Toronto or west of that city, the site located to the east of the metropolitan area would have meant tremendous delays in reaching Pickering. In addition many who were not "experts" in the field of aviation began to realize that modes of air travel were changing in ways which would make the new airport either unnecessary or obsolete before it was built.

For once the power of voter opinion has been registered for all to see and it is a healthy exercise for the governments at both levels to be reminded who the real rulers are in this country.

Darkness calls for more care

A spate of traffic accidents reported in last issue could serve as a grim reminder that winter driving conditions demand added caution of motorists. Two area residents met death and several others suffered varying degrees of injury in the series of accidents reported.

With this weekend's switch back to standard time darkness will be falling much earlier. The shorter periods of daylight demand more rush-hour driving at dusk and in the dark of night at a season when ice and snow add to the hazards of street and roadway.

The potential for accidents is ever-present on our highways and the hazards increase with the lengthening nights of winter. Darkness calls for additional caution behind the wheel. Drive defensively lest you become just another unit in the accident statistics.

THE GLENGARRY NEWS

A member of the Canadian Community Newspapers' Association

Ontario Weekly Newspapers' Association
Audit Bureau of Circulation
THE NEWS PRINTING COMPANY
P.O. Box 10, Alexandria, Ontario, K0C 1A0 Telephone 525-2020
EUGENE A. MACDONALD—EDITOR AND PUBLISHER

SUBSCRIPTION RATES: $8.00 per year; $9.00 per year in Canada, beyond the 40-mile zone; $10.00 per year U.S.A. and Foreign—Second class mail registration No. 1302.



ITEMS OF AULD LANG SYNE . . .



. . . GLEANED FROM OUR FILES

TEN YEARS AGO
Thursday, Oct. 21, 1965

A former Williamstown resident, Leon Major, 50 of Massena, N.Y., was killed Monday when struck by the bucket of a tractor.—The first major surgical operations were conducted in the new Glengarry Memorial Hospital this week.—Injuries suffered in a traffic accident in May resulted in the death of Edmour Nadeau of Alexandria Oct. 13th.—Ralph MacSweyn left Friday for Johnstown, Penn., where he will play hockey for the season.

TWENTY YEARS AGO
Thursday, Oct. 20, 1955

The best junior plowman at the Glengarry Plowing Match was an 8-year-old, Myron McCormick of Lochiel. He won the title handily although the competition was open to boys and girls up to 17.—Lloyd Fawthrop of Cornwall, Friday completed purchase of the former Leduc Coal and Lumber business at Lancaster from the estate of J. L. Leduc.—Duncan McCormick, 27, of the Sixth Kenyon, was shaken up when his truck slid into a freight train at the CNR crossing in the 4th Kenyon.—The Shirley block on Main Street has been sold to Magnus Lemay by J. J. MacDonald, now of Cornwall.—Mr. and Mrs. A. J. Kennedy left to take up residence in Toronto following a reception in Alexander Hall, here, Friday, following their recent marriage.

THIRTY YEARS AGO
Friday, Oct. 19, 1945

Hugh Decosse, 68, Glen Robertson, was burned to death Friday, when the home of Fred A. Hambleton, just outside the village, was destroyed by fire.—Among recent repats are: Gnr. J. A. McIntosh, Dunvegan; Gnr. A. W. Williams, McCrimmon; Ptes. Hugh James and Lloyd McLean, Greenfield; Pte. Hector Bergeron, Martintown; Rfmn. Gordon Lalonde, Martintown (from Hong Kong).—FO S. R. J. McLeod returned here Wednesday, after receiving his discharge from the RCAF.—Recently discharged from the RCN Henry Ladouceur has returned to his position with Chenier's Hardware. His wife, the former Yvonne Lalonde of Zenon Park, Sask., arrived here last week.—Cpl. Vincent G. MacDonald, recently discharged from the RCAF, spent the weekend here before returning to his duties with Dominion Dept. of Agriculture at Edmonton.

FORTY YEARS AGO
Friday, Oct. 18, 1935

A Liberal landslide swept Hon. R. B. Bennett's Conservative Government out of office in Monday's Dominion voting and gave Mr. King a very strong Liberal working majority. In Glengarry John D. MacRae of Apple Hill, Liberal, was elected with a majority of 1348 over Angus McGillis.—Percy C. Bergeron, who has practised law here for the past two years, has received notification of his appointment as Junior Magistrate for Stormont, Glengarry, Prescott and Russell.—Romeo Aubin, youngest son of Mr. and Mrs. Jos. Aubin of Dyer, suffered a badly crushed foot and lacerated limbs on Monday, while operating a clover threshing outfit on the farm of Peter McIntosh.—Mr. and Mrs. R. A. McDonald, for several years residents of the 3rd Kenyon, left Wednesday for Ottawa.

FIFTY YEARS AGO
Friday, Oct. 16, 1925

Some 800 attended the first annual Plowing Match held Saturday on lot 28-5th Lochiel. Special prizes were won by Gordon McGillis, RR 1 Alexandria, for best outfit; Angus R. McDonell, RR 1 Alexandria oldest man plowing and Michael McCormick, youngest boy plowing.—Miss Gretta McRae left this week for Montreal where she has accepted a position with the Sun Life Assurance Co.—Mrs. Archie A. McMillan sailed from Montreal, Friday, for Liverpool and will spend some months with relatives in England.—Mr. and Mrs. John M. Arkinstall of Athol, returned from their honeymoon trip on October 1st, to be warmly welcomed at the home of the groom.—The long looked for bridge at Dunvegan is under construction. A. Stewart of Maxville has the contract —Miss Rita Weir, daughter of Mr. and Mrs. Hugh C. Weir, 2nd Lochiel, left last week for New York to enter Columbus Hospital, as a nurse-in-training.

SIXTY YEARS AGO
Friday, Oct. 22, 1915

Donald McArthur, son of Mr. and Mrs. D. A. McArthur, left Sunday to attend St. Michael's College, Toronto.—Laurie Brady of the 79th Cameron Highlanders left Lancaster for Winnipeg where he will train for some time before proceeding to England.—Dougald Cameron, Greenfield, has recovered from injuries received in a runaway last Saturday.—James Benton of McCrimmon recently bought a threshing machine from H. Dewar, Dun-

(continued on page 10)

Program yourself for retirement

(Dresden North Kent Leader)

A national Canadian magazine, in a recent issue, devoted several pages to articles on retirement. In digesting the various articles, one was left with the impression the writers had researched their assignments well, and were offering excellent guidance to those approaching retirement age.

The very word itself conjures up endless visions of happy freedom. Why, then, is it such a disillusionment for so many people?

A natural tendency after a life of productivity, is to look forward to devoting unlimited time to travel, to hobbies, to grandchildren, sports and other mundane activities to fill out the days. All of which appear enjoyable, but when one comes to fill in day after day of these ways, life can soon pall, we're told by those who've gone through the mill.

Psychologists and human relations consultants claim that what's missing is involvement in interests outside one's self. Taking part in community affairs, in church work or in minor sports programs offers such opportunities. Even helping a new Canadian to improve in English can be a satisfying and rewarding personal project.

Many hobbies, too, can be developed into a profitable second career. But, it's advisable, the experts claim, to start a hobby early in life, so that later, there will be the basis for skill, which in turn allows more satisfaction and even profit.

But, above all, the leisure years are brightened by friendships, both old and new, and by maintaining a lively interest in the fascinating world around us. Given reasonably good health, you may well find that the November-December years are the best of your life.

They'll Do It Every Time





WITH OUR
RAMBLING REPORTER
by Ed.

Spring Ahead and Fall Back will keep your timepiece on the right track.

GOOD BALL BUT A POOR SHOW

Well, another World Series is over and yours truly is rather relieved, even though there were some exciting ball games. We saw excellent pitching, and some not so good; several fine fielding plays, and a few errors; some extra base hitting and some most untimely fanning.

The baseball was up to World Series standards but the total picture we got on the parlor screen at times had us close to climbing the wall. That eternal chewing, gums up the show for us; and when do you see a baseball player without his cud?

Television has speeded up the game from the day when the pitcher made such a deal of delivering up the ball. Its next objective should be to outlaw that wad of bubblegum in every cheek that leaves a man looking more immature than boyish.

The tv moguls might also insist on even a modicum of polish on their baseball stars. Somebody forgot to tell them long hair is no longer the thing. Some are so unkempt the baseball cap just perches atop their bird's nest and falls off every time the player is called on to move. Weird beards aren't that numerous but some of the mustachios look awfully affected.

Surely the television networks should do something about their commercials, too. Must we hear so often about anti-perspirants, the dry look and other once private problems. Quality is lacking in most of those beer ads and there's the problem of quantity, too. Four commercials after every three put outs is more than too many.

We got it on radio way back in the days of Ruth, Gehrig and company. There was only one advertiser then, Gillette, and perhaps because one didn't see the whole picture the broadcaster could make it sound more exciting than it actually was. Today's sophisticated telecasters don't even know the score.

If us home viewers were paying to see the series on the boob set we'd insist on improvements to the format.

There are things that are base about baseball's big show.

AN OFFENCE TO COMMON SENSE

George Bernard Shaw failed in his attempt to simplify English spelling and now the Chicago Tribune has thrown in the towel. The Chicago newspaper announced that it has "not made the grade in spelling class" and is conceding defeat because it doesn't want "to make any more trouble between Johnny and his teacher".

It was way back in 1934 that the Tribune entered the battle to end an "unspeakable offence to common sense". It selected 80 words that would be shortened and simplified whenever used in the paper.

"Through" became "thru". "though" became "tho". "thorough" was changed to "thoro". Words like "epilogue" and "dialogue" were shortened to "epilog" and "dialog".

The difficulty about bringing sanity to English spelling arose from the reformers' excessively sensible assumption that words should be spelled as they sound. What they failed to allow for was the fact that English words sound different to different people.

"Tho" may sound like a sensible rendering of "though" in most American ears, but to many an Irish speaker, the correct spelling would be closer to "thoo." To Americans, the correct reformed spelling of "love" would be "luv," but to an English speaker from Liverpool it would be "loov."

To an American, "schedule" sounds like "skedyul," or is it "skedyoul"? To an educated Englishman, the proper spelling would be "shedyul."

Obviously, if we are going to start spelling English as it sounds we are rapidly going to divide it into several different languages, each of which will be barely

(continued on page 10)

LETTERS to the EDITOR

ENJOYS PAPER

Santa Barbara, Cal.,
The editor,
The Glengarry News,

My husband, myself and our long-haired cat have moved from Camarillo. We will be "on the road," living in our Recreational Vehicle until October 4th, at which time we can move into our new home in Santa Barbara. Please note change of address and correct.

I just want to say how much I enjoy the Glengarry News even tho' there are few names that I still recognize from St. Raphael's and Glen Robertson. (I am the former Elaine McCulloch.)

I was fortunate enough to have a month's visit "back on the auld sod" in July 1974, so got to re-visit some of my old haunts and some dear friends and relatives.

I really appreciate your news and editorials—it brings back a sense of still belonging altho' many miles separate us and, somehow, that is very important to me in this callous, frenzied way of life.

Thank you for listening.

Elaine Taylor
(Mrs. Fred Taylor)

SCOUTS SAY THANKS

The editor,
The Glengarry News,

On behalf of the Boy Scouts of Canada, Cornwall District, I would like to express our appreciation to the general public and to the local and area news media for their support of our Scout Apple Day.

These monies are used for the many Scout services provided by the District Council, including leader training, camping activities and camp development.

Once again, "thank you" Cornwall and area residents for your moral and financial support.

Dorothy Taylor, Secretary,
R.R.#2, Williamstown.

NEWS FROM HERE AND THERE

GLEN SANDFIELD

Recent visitors to the home of Mrs. Angus MacLennan were Mr. and Mrs. Jim Lawler, Kirsten and Erin, of Harrowsmith, Ont.

Get well wishes wing out to Miss Hannah Chisholm, who had a bad fall and is at present undergoing treatment in hospital in Cornwall. Also get well wishes go out to Mrs. Perle Brunet, who also suffered a bad fall and has broken her ankle. She is at home, after receiving treatment in Glengarry District Hospital in Alexandria.

Mr. and Mrs. Norris Labelle of Ottawa were recent visitors to the MacRae family.

Tony Oetelaar and Arnold MacRae have returned from a trip to Orillia, where they attended the OMMB Geneva Park Conference.

COUPLE WED ON OCT. 11th

A most attractive fall wedding took place on Saturday, October 11th, in Glen Sandfield United Church. Rev. Lloyd Davies officiated. The church was pleasingly decorated in lemon yellow semi-double mums, deep rose carnations and baby pink gladioli. The bride, Leslie Gail Alexander, is the daughter of Mr. and Mrs. K. W. Alexander. The groom, Roger Chamberlain, is the son of Mr. and Mrs. P. A. Chamberlain, of Ottawa. The bride looked lovely in a white semi-Victorian gown of peau de soie, trimmed in French lace, and made by the bride herself. She wore pink baby rosebuds and stephanotis in her hair, complimenting a Colonial bouquet in pink and white.

Her maid of honor, her sister, Sheila Alexander, wore a gown of melon crepe, with smocked bodice and short sleeves. She carried a matching Colonial bouquet. While the register was being signed, Mrs. A. MacLennan played several selections requested by the bride.

The groom's best man was Gordon MacKay. The ushers were Peter Markham, cousin of the bride, and Gary Churchill.

The sun came out as the bridal party left the church for the reception, held at the home of the bride, and included family, friends and relatives from Ottawa, Montreal and Toronto.

The couple will reside in Ottawa. On behalf of your friends and neighbors, best wishes to you both.

GLEN ROBERTSON

Among friends of the late Duncan McPhee who attended the funeral service here were: Mr. and Mrs. Gordon Barclay, Morin Heights, Que., Mrs. Gwen MacKenzie, Ottawa, Mr. and Mrs. Dan McLaren, Vars, Mr. and Mrs. Wellesley Vogan, Vankleek Hill. His nephews, Jack Tetzel, George Tetzel and Harold Rose, all of New York City, were among the mourners.

Mrs. Annie Barnaby has returned to her home in Toronto after spending some months in Glen Robertson at the Fouhy Rest Home. She motored to Toronto with Mr. and Mrs. Jim MacDonald, with whom she resides, and also with her grandson and his wife, Mr. and Mrs. Arthur MacDonald of Vancouver. They visited Bobby and Katie McGillis before leaving.

Mr. and Mrs. Mark McGillis, Daytona Beach, Fla. and Leonard McGillis, Montreal, were other recent visitors with Mr. and Mrs. Robert McGillis for the day.

Mr. and Mrs. Bill Jones, Mrs. Helen Jones, and Mrs. Annie Robinson, Pointe Claire, Que., visited Mr. and Mrs. Ken MacLennan last Sunday. Mrs. Heather Kenny and her dad, Alex MacKenzie, Ottawa, were visitors earlier in the week.

LAGGAN

Mrs. Gregor MacMaster, Annabelle MacMaster, Mr. and Mrs. D. John MacMaster, Mr. and Mrs. Keith MacMaster and Mr. and Mrs. R. Grant MacGillivray were guests at the MacGillivray-MacNaughton marriage in Breadalbane Baptist Church, October 11th.

Mrs. I. MacCammon, Toronto, visited with Mr. and Mrs. Lloyd M. MacLeod the holiday weekend.

Thanksgiving weekend Mr. and Mrs. Alec M. MacCuaig were among the group who took the Ottawa Valley bus tour to Algonquin Park, Muskoka and Niagara Falls.

Mrs. Neil J. MacLeod, Mr. and Mrs. R. D. MacLeod and family spent Thanksgiving with Mr. and Mrs. D. Dolson, Chatham.

Mr. and Mrs. Keith MacMaster attended the reception in Cobden last weekend for Mr. and Mrs. Osmond Lefevre.

Mr. and Mrs. Harold Henry, Montreal, spent Wednesday with Mr. and Mrs. Neil F. MacCrimmon.

Mrs. Kenneth Nixon and Everett Nixon attended the sixtieth anniversary for Mr. and Mrs. Norman Nixon, Toronto, on Sunday.

Mr. and Mrs. Alec M. MacCuaig on Sunday were dinner guests with Mr. and Mrs. A. A. Robertson, Bainsville.

Mrs. Mack Estabrooks, Fredricton, N.B., Mr. and Mrs. Hugh MacDonald and family, Toronto, were recent visitors with Mrs. Albert Lasalle, at Maxville Manor and with other members of the family.

Died at Lachine

Duncan A. McPhee, a veteran wireless communications engineer, died in Lachine, Friday, October 10th, after a short illness. He was 75 and lived at 700—32?d Avenue.

Born in Glen Robertson, December 28, 1899, Mr. McPhee was the youngest son of the late Mr. and Mrs. Robert McPhee, early settlers of that area.

Prior to his retirement in December 1964, Mr. McPhee was managing engineer for the Canadian Overseas Telecommunications Corporation (C.O.T.C.) in Drummondville, Quebec. He was in charge of overseas wireless communications to Europe, Australia and the West Indies.

Mr. McPhee joined Marconi Company in 1926, which later became the successor organization COTC and was on their staff for 44 years. He also served with Marconi in Glace Bay, N.S. and Yamachiche, Que. He is acknowledged as one of Canada's early pioneers in radio technology and radio broadcasting.

In the 1920's he served with the Canadian Merchant Marine and was a wireless operator on the S.S. Canadian Raider and the S.S. Minoa.

A product of Glengarry and Montreal schools he specialized in telephone and telegraphy. One of Canada's youngest underage soldiers, he enlisted in World War I at 16 and served overseas with the Royal Canadian 24th Regiment.

Mr. McPhee is survived by his widow, the former Irene Tellier, of North Lancaster, Ontario, whom he married in 1931, and his sister Sarah, Mrs. George J. Tetzel of Spuyten Duyvil, New York City.

A golf and curling enthusiast, Mr. McPhee was a member of the Drummondville Golf and Curling Club and Celanese Club. He was affiliated with various engineering societies in Canada and the United States and maintained a winter home in St. Petersburg, Florida.

Mr. McPhee was buried in the family plot in Glen Robertson. Funeral Services were held on Monday, October 13th, at St. Martin of Tours Church, at 3:00 p.m.

Rambling . . .

decipherable by speakers of the others.

In New York or New Jersey "through" would sound more like "throoo;" "yes" in Texas might come out spelling like "yayess." In the Ozarks the "hair" on your "hed" would have to be spelled "hayir" on your "hayid."

All this illustrates why it is much easier to denounce the absurdity of standard English spelling than it is to do anything about it. If c-o-u-g-h spells "cawf," then t-o-u-g-h ought to spell "tawf," and e-n-o-u-g-h ought to spell "enawf," and t-h-o-u-g-h ought to spell "thawf," and the fact that they don't proves that English spelling is insane.

On the other hand, if we try to do something sensible, like spelling words the way they sound, we are likely to end up unable to communicate with each other any better in writing than we do now in speech, and then we'd really have insanity to worry about.

Auld lang . . .

vegan.—Friends at Greenfield, met Thanksgiving eve at a farewell party for Ptes. Angus A. McDonald, John A. McIntosh and Ewen John McDonald who leave shortly for overseas with the 77th Battalion which they joined five weeks ago.—Miss Mary Margaret McDonell of Bridge End, was among the graduates at the Jordan Hospital Training School at Boston.

SEVENTY YEARS AGO
Friday, Oct. 20, 1905

Jos. Sabourin, late of the Alexandria Meat Market and Geo. Campeau of John Simpson and Son, have opened a general store in Simpson's old stand. —The old Robertson farm at Dalkeith has been disposed of by John Robertson, to Mr. McDonald. The 170 acre farm sold for $10,000.—A pretty wedding was celebrated in St. Finnan's Cathedral, October 17th, when Marie Louise, daughter of J. F. Sauve, became the bride of Ulric Lalonde.—A special service was held in Hepzibah Church, Williamstown, Tuesday evening, for the dedication of Miss E. McLennan as missionary to the foreign field. Miss McLennan left Thursday for Honan, China, where she will remain for several years.—Miss Dorothy Macdonald's handsome new residence, corner of Kenyon and Bishop Streets, is fast nearing completion.—Angus Macdonald, brother of Miss Christy Ann Macdonald of Greenfield, arrived home from the Klondyke after a long absence.—Dan Goudie has purchased for $4,600 the 100-acre farm of Malcolm McCallum, Breadalbane.

AUCTION SALE

ANTIQUES and MISCELLANEOUS ARTICLES

¼ mile north of Lancaster Village on Highway 34

Sunday, October 26th

At 12.30 p.m.

2 wood stoves; 4 pine sideboards; 2 spinning wheels; 3 home sweet home lamps; 3 dining room sets; 3 pine boxes; guns; oil lamps; organs; Boston rockers; dough boxes; crocks; wash stands; lanterns; butter bowls; captain's chair. International riding lawn mower 8 h.p.; 1972 Beatle Volkswagen; 1947 GMC pick-up truck and many other articles.

TERMS — CASH

Marcel Major, Auct., North Lancaster, 613-347-2955

Ron McLaughlin, Prop., Lancaster, Ont.

43-1c

AUCTION SALE

LIVESTOCK, FARM MACHINERY and FEED

ON THE FARM OF CLAUDE POIRIER

3rd CONCESSION LOCHIEL TOWNSHIP

1 mile south-east of Glen Sandfield

3 miles north of Glen Robertson

Saturday, October 25th

1.00 p.m.

LIVESTOCK: 45 head of choice Holstein cattle consisting of 21 milch cows; 10 heifers 2½ yrs. old; 6 heifers 1½ yrs. old; 8 spring heifer calves.

MACHINERY: Massey Ferguson diesel tractor No. 150 with front end loader; Massey Ferguson gas tractor No. 35; Massey Ferguson hay baler No. 12; bale stooker; Massey Ferguson mower 3 p.h.; 2 rubber tired wagons and racks; Massey Ferguson wheel rake; Massey Ferguson 4 furrow plow; bale elevator; Massey Ferguson post hole auger 12 in.; land roller; Ferguson grubber 3 p.h.; tractor blade 3 p.h.; snow blower; disc drill seeder, 13 runs; 5 section drag harrow; manure sleigh; rigole plow; trailer; tractor scraper 3 p.h.; Int. tandem discs 28 plates; chain harrows; 40 rod roll page wire; 20 rod roll page wire; Calso weed sprayer; 2 grain boxes; extension ladder; upright scales; fanning mill; 10 cords wood; spray cooler 10 can cap.; Surge milker pump and piping and 3 Surge milking units; small items too numerous to mention.

FEED: 6500 bales choice hay; 1000 bales straw; 1000 bus. grain.

REASON OF SALE, FARM HAS BEEN SOLD

This is a good herd of cattle and the machinery is in top condition. Plan to attend

TERMS — CASH

Mansel M. Hay, Auct., Dalkeith, Ont. Tel. 874-2597



FREE POWER TAKEOFF or 3-POINT HITCH!

with your purchase of a new

4-WHEEL-DRIVE CASE 2470 or 2670

with power shift and 4-way, 4-wheel steering

($1800 retail installed value)

Semi-Mounted Plow

16" and 18" widths, 4-5-6 or 7 furrows

Now in stock for your immediate delivery.

OFFER GOOD OCT. 31, 1975

MARLEAU GARAGE

COME SEE US TO-DAY

case

SALES AND SERVICE

INDUSTRIAL AND FARM

ST-BERNARDIN, ONTARIO (613) 678-2016

4/-4c

BUY NOW

your

RIBSTONE SILO

For Hay or Corn

Ribstone Silos are constructed of patented, overlapped concrete stones (steel reinforced).

Only ribstone joints are cemented inside and outside.

Unmatched Qualities

BUTLER SILO UNLOADERS

3 cable suspension

Future for Future

Butler outclasses them all

LEO LAUZON

Authorized Dealer

SALES and SERVICE

85 St. George St. W.

Alexandria

Tel. 525-1937 or 525-2629

13-tf

15 % REDUCTION

on trade-in only for a limited time

with a one-year guarantee



Don't forget that we always make repairs with a guarantee of 6 months or 12,000 miles (613) 632-8561

Monday - Friday 7:30 a.m. to 7:30 p.m. Saturday 7:30 a.m. to 2 p.m.

HAWKESBURY TRANSMISSION SERVICE

214 Main St. E. Hawkesbury, Ontario



ANNIVERSARY SALE

We want to celebrate with special savings to you on all RCA refrigerators, stoves and dishwashers



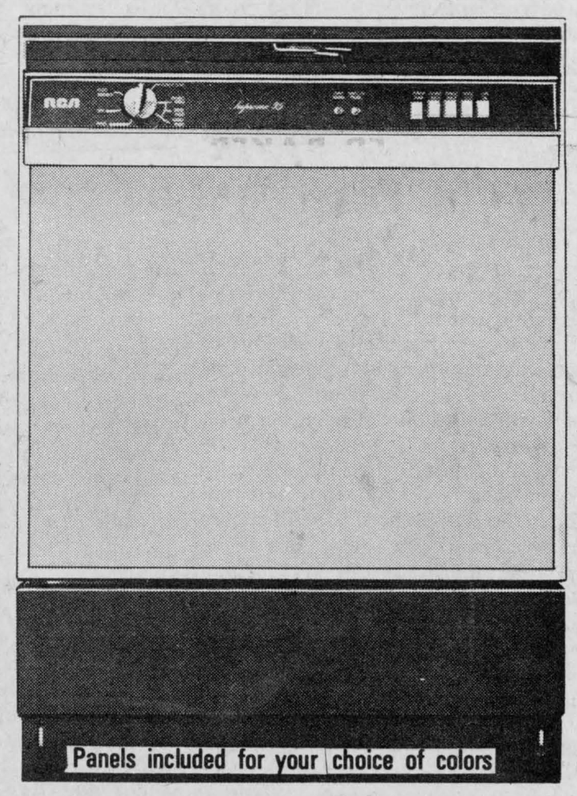

Panels included for your choice of colors

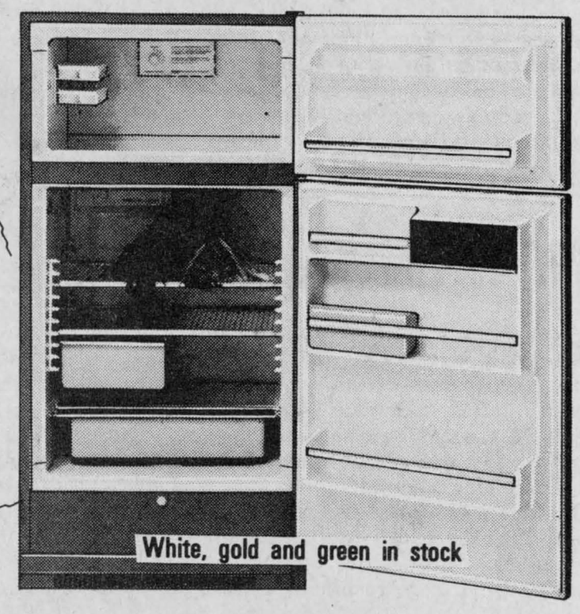

White, gold and green in stock

SUPRISE DRAWS DURING OUR SALE

Drop in and sign your name on an entry blank

NO PURCHASE NECESSARY

DRAWS BEGIN AT THE END OF THE MONTH

Prizes may range from lamps to televisions

MARCEL

TV-FURNITURE LTD.

369 Main St. S. Alexandria Tel. 525-3692

OTTAWA and Small Business



Battling monopoly power

By KENNETH McDONALD

Ottawa is news. What Ottawa does from day to day is given the flavour of urgency. What matters, however, is what Ottawa does from year to year. One thing is plain: Canada's economy is being changed from a system of free competitive enterprise and free democratic institutions to one of arbitrary rule in which the power is shared by monopolies in business, government and labour.

• • •

Global corporations maintain profit levels by transferring cash reserves, earnings, production and jobs around the world. Government pay scales -- including those of MPs -- set the pace for organized labour. All three groups have the power to protect themselves against the inflation they cause. Inflation's victims are the farmers, the unorganized workers and the small business community which together amount to some 60 per cent of all working Canadians.

• • •

The same forces that are destroying free competitive enterprise are also destroying our democratic institutions. Rule changes and a mushrooming bureaucracy are destroying parliamentary control of spending.

• • •

Business monopolies set prices because of market dominance and by controlling the production process from raw material through manufacture to retailing. Labour monopolies fix the price of wages through compulsory unionism and the collective blackmail of the strike.

• • •

Of four alternative economic systems, laissez-faire capitalism tends to concentrate power in the hands of a few. So does a socialist system of state control. Regulated enterprise so common in utilities, the professions and areas of private business often works against the consumer by restricting new competition. The bureaucracy and the paperwork burden create costs borne by all Canadians.

• • •

By contrast, free competitive enterprise, the socio-economic philosophy of the Canadian Federation of Independent Business, is based on the formation of new businesses, breaking up monopoly power and rewarding individual effort and initiative.

• • •

In 1975, Canada's is a mixed economy, but the trend is towards the increasing growth and power of large private and public bureaucracies. That trend can be reversed by restoring power to individual Canadians and, through them, to their elected representatives. It will not happen overnight. But a continual movement in the direction of free competitive enterprise is essential, not just for a healthy economy, but for the preservation of the traditional checks and balances on our democratic institutions.

The Canadian Federation of Independent Business ©

Annual Royal Showcase at Kemptville this weekend

Put all the fun of summer and all the color of autumn into one weekend?

That's exactly what's in store for everyone within driving distance of Kemptville this Friday and Saturday, October 24 and 25.

Kemptville College has made a name for itself in the wide fields of agricultural research, education, foods, textiles, and fashion technology; yet many of these advances have been available only to the specially interested groups or industries. To expand this, the College staff, students and the Ontario Ministry of Agriculture and Food are cooperating to put on one of the biggest events of Eastern Ontario, opening all 800 acres of the campus to the public. This includes all classrooms and labs, research facilities, barns, fields, the sugar bush, textile design and food research labs and the library.

There's even more. The junior and senior students will be putting on a series of displays and exhibits that range across the whole spectrum of interests in food, fashions, and farming in the most traditional and the most futuristic views. Livestock shows in both dairy and beef, milking and baking competitions, a rip-snorting greased pole contest, and a special inside-view of the Vet. Lab. in action. There's a multitude of programs to appeal to each member of the family, from a "Where Life Begins" exhibit featuring hatching chicks, young rabbits, lambs and ponies, to a special Pregnancy Nutrition demonstration for women, a batik and fabric design lab, to the super savings available in a special fermented colostrum feeding system for dairy heifers. There'll be refreshment stands, on-campus buses, maple sugar and apple cider, and plenty of music.

A special interest to the youth is the Career Days program designed to show the opportunities open to College trained technicians in the agriculture, food, and fashion industries. The educational programs available at the College will be explained.

There are no fees. Everything's open. The Kemptville College campus is in Kemptville on old Highway 16—a pleasant drive this time of year, a fun-filled package of knowledge and good times as only the country side of life can produce.

That's ROYAL SHOWCASE at Kemptville College this Friday and Saturday, October 24 and 25 from 9 a.m. to 5 p.m.

Decisions on septic tanks can be appealed

The public will be notified that there is an appeal against decisions on septic tanks taken by St. Lawrence and Ottawa Valley Health Unit inspectors.

Dr. R. V. Peters, in a letter to United Counties council, suggested that the availability of such appeals should be made public. He suggested that some people were not aware of the possibility of appealing such decisions to a special board which will consider such cases.

The Health Unit does such inspecting at the request of the Ontario ministry of the environment under the Health and Environmental Protections Act.

AUTHORIZED PARTS and REPAIR SERVICE
FOR PUMPS and WATER SYSTEMS
Eugene Ouellette & Sons Ltd.

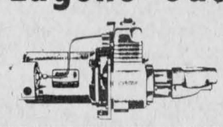

14 Main St., Alexandria
Tel. 525-2132
14-tf

AUCTION SALE
LIVESTOCK, MACHINERY and HAY
Lot 25, 6th Concession of Lancaster
VILLAGE OF NORTH LANCASTER
SATURDAY, OCTOBER 25th
1.00 p.m.
TERMS — CASH
Marcel Major, Auct., North Lancaster 613-347-2955
Leonide Rozon, Prop., North Lancaster, Ont.

Registered Holstein herd on mineral trials, protein requirements for dairy steers, liquid protein supplement tests, bulls on wood pellets, fermented colostrum system for replacement heifers, dairy livestock show, "Where Life Begins" multimedia show, vet lab in action, home produce, pickles, jams, canning, preserves, table centerpieces, pregnancy nutrition, batik, block printing, maple sugar, cider, hatching chicks, refreshment stands, tropical plants, table settings, arts and crafts, music making, milking competition, sheep, ponies, cats, showmanship, career days, maple bush, fondues, library displays, mastitis control, calories of snack foods, pie baking contests, food samplig, gov't publications, guides, hospitality areas, toys, home produce show, livestock shows, veterinary demonstrations, floral displays, tailors, replacement heifers on test, protein level displays, Royal king and queen merriment, textile shows and designs, fun and fitness, apples, steer show, calves, greased pole contest, ribbons, laughter, greenhouse displays genetic diseases, appetizers, gourmet, toy displays, books, fashion windows, badges, trophies, scholarships, herbicides, 800 acres, farm machinery, student exhibits, foods demonstrations, fashions, textiles, nutrition, arts.

Kemptville College
COME SEE IT ALL !
Royal Showcase '75
Ministry of Agriculture and Food
Ontario
royal showcase
fri.-sat. oct. 24 and 25
hwy. 16, kemptville



BEAUTY WHICH
HAS TO BE SEEN
AND FOR LESS THAN
$100 A MONTH

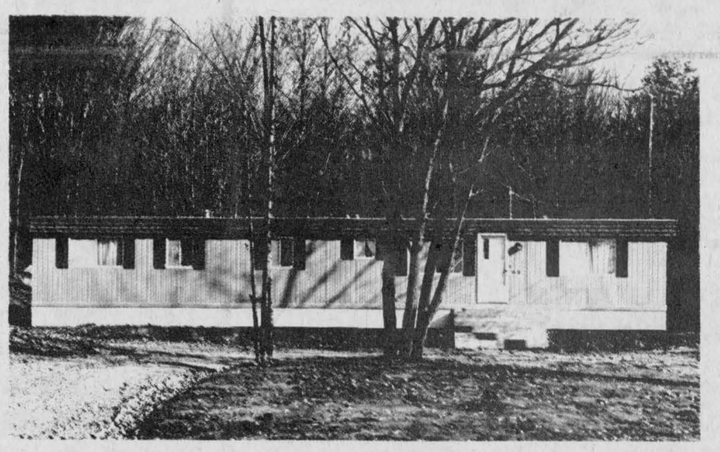

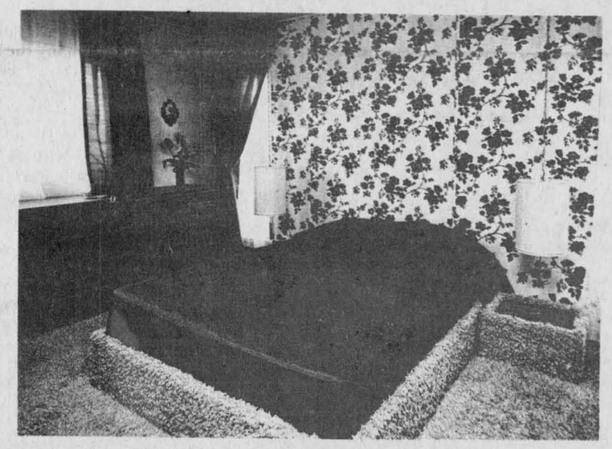

YOUR HOUSE HUNTING IS OVER !

Mobile Home $9,200 ★
Provincial tax $460
$ 9,660 ★
Provincial and Federal grants $2,000
$ 7,660 ★
DOWN PAYMENT $500
$ 7,160 ★

MONTHLY PAYMENT $99.58 ★
ONLY ONE WEEK LEFT!

Federal grant ends Oct. 31/75 Provincial grant ends Dec. 31/75
500 + 1,500
the purchaser must reside in the housing unit as his principal residence by June 30/76

Open All Day Seven Days A Week
REAL'S MOBILE HOME CENTRE
2 miles south of Alexandria, on Hwy. 34
Tel. 525-1555



ED BAKER
119 Sydney, Cornwall
932-4854 — 932-0226
SUN LIFE OF CANADA
14-tf

SPRING VALLEY FARMS
Mack James,
Carleton Place, Ontario
PRODUCTION SALE
Of Approximately 85
Head of Registered Polled Herefords
10 Young Herd Sires
SATURDAY,
NOVEMBER 1, 1975
At 1 p.m.
At Leo's Livestock Exchange, Hwy. 31
At Ottawa, Ont.
JOHN W. JOYNT
AUCTIONEER
Catalogues on request

REMEMBER THESE TWO WORDS
OF WISDOM FROM YOUR MOTHER
DRESS WARM
WINTER IS JUST AROUND THE CORNER.
Make it a warm and stylish winter.
Come into our store, browse around and make your selection of the finest
COATS, SWEATERS, HATS and GLOVES
from Alexandria's leading men's clothing store
MISTER MANN





17 Main St. S. Tel. Jacques at 525-2030

CLASSIFIED ADS

• SWAP • HIRE • BUY • SELL • RENT •

Coming Events

THE 149th Anniversary of St. Andrew's Presbyterian Church, Maxville, will be observed on Sunday, October 26th, with services at 11 a.m. and 8 p.m. Guest Preacher: Rev. J. Kenneth MacLeod, of Vankleek Hill. Special music at both services. All are cordially invited to attend. 43-1p

YOU are cordially invited to a 40th wedding anniversary in honor of Mr. and Mrs. Oliver St. Louis on Saturday, October 25th at 9 p.m. in Maxville Community Hall, Maxville. Jerry Leger Orchestra. Lunch served. 43-1p

ORGAN concert, Sunday, October 26th, at 8:30 p.m. in Cassburn United Church. Guests —Hugh Johnston soloist and Mike Mailey, organist. Everybody welcome. 43-1c

MIXED party in honor of Cecyle Levac, daughter of Mr. and Mrs. Leo Levac, St. Isidore, and Albert O'Connell Jr., son of Mr. and Mrs. Albert O'Connell, on Sat., Nov. 8, at Sacred Heart Parish Hall, St. Denis Orchestra. Refreshments. Everyone welcome. 43-3p

FRIENDS and neighbors are cordially invited to a reception in Glen Sandfield Hall on Friday, Oct. 24th for Mr. and Mrs. Bruce MacKenzie in honor of their recent marriage. Good orchestra and lunch. Everybody welcome. 43-1c

LEGION dance, Sat., October 25th. Roger Hamelin Orchestra. Lunch served. Everyone welcome. 43-1c

THE family of Mr. and Mrs. Ernest Wilkes, Fournier, cordially invite you to the celebration of the 50th wedding anniversary of their parents at the South Plantagenet Municipal Hall, Fournier, on Saturday, October 25th, from 2 p.m. to 4 p.m. Dancing 9 p.m. to 12 p.m. Best wishes only. 42-2c

RUMMAGE Sale sponsored by the First Maxville Guide and Brownie Troops in the Maxville Community Hall on Friday, Oct. 24th, 7—9 p.m., and Saturday, Oct. 25th, 9—12 a.m. Donations can be left at the Hall Tuesday afternoon, or Wednesday and Thursday evenings. 42-2c

CHANGE of date. The Euchre at Laggan School starting Thursday, October 23rd and every second Thursday to follow. 42-2c

BIRTHDAY Party for Alex Black on his 90th birthday, Sat., Oct. 25th, at Bob's Hotel, Dalhousie. 42-2c

DUTCH Dance, St. Joseph Centre, Lancaster, Oct. 25, 1975. Band, the Dominiques, Ottawa's best. 9 p.m. to 1 a.m. Admission $4.00 a person, very good lunch and refreshments. Tickets available at Michel's Restaurant or Mrs. Anthony Wetering, Tel. 347-2969. 42-2c

THE Kirk Hill UCW will hold their Fall Bazaar and Salad Tea, Oct. 25th, in Church Hall at 1:30 p.m. Adults $1.50, children 75c. 42-2c

ANNUAL Turkey Supper in Dunvegan Hall, on Sat., Oct. 25th from 4 to 8 p.m. Sponsored by WI. Adults $3.00, children under 12, $1.50. Everyone welcome. 42-2c

HALLOWE'EN Dance in St. Paul's Parish Hall, Dalkeith, Saturday, November 1st. Prizes for best costumes. Lunch and refreshments. Adm. $4.00 each. Sponsored by St. Eugene and district Lions Club. 43-2c

COMING EVENTS AT THE GREEN VALLEY PAVILION

For Reservations
Tel: 525-1079 or 525-1255

SAT., OCT. 25th
Mr. and Mrs. Donat Beriault and Mr. and Mrs. Felix Machabee cordially invite relatives and friends to a wedding reception in honor of Mr. and Mrs. Jean Machabee (nee Lucette Beriault). Zodiac orchestra. Lunch and refreshments.

SAT., NOV. 1st
Dalhousie Skidoo Club Dance (Etoile d'Or). Bourgon orchestra. Lunch and refreshments. Everyone welcome.

SAT., NOV. 8th
OUR ANNUAL BRIDE & GROOM BALL
Corsages, buffet lunch, door prizes, spot dances, souvenir plaques, presented to couples in attendance.
SPECIAL DOOR PRIZE FOR NEWLYWEDS ONLY
Free weekend for two, all expenses paid, at the beautiful L'Esterel, in the Laurentians, compliments of Alexandria Travel Agency.
Riviera Orchestra.

Coming Events

HALLOWE'EN Dance at Maxville and District Curling Club on Sat., Nov. 1st, 9:30 to 1:30. Prizes, refreshments and lunch. Costumes to be judged at 10:15. 43-2c

THE family of Mr. and Mrs. Alex J. McDonell, River Road West, Williamstown, cordially invite you to the 25th wedding anniversary celebration of their parents in St. Mary's Parish Centre, Williamstown, on Friday, October 31st at 9 p.m. Sylvester MacDonald and the Clansmen. Everyone welcome. Lunch and refreshments. 43-2c

WATCH for the re-opening of the Legion Bingo, Tuesday, Nov. 4th. Further details, next edition. 43-1c

THE parishioners of St. Michael's Mission, Monkland, invite you all to their annual Euchre, Sunday, Oct. 26th, at 8 p.m. in St. Anthony's Parish Hall, Apple Hill. Good prizes, draw, door prizes and lunch. Admission $1.00. Ad courtesy of Monkland Egg Grading Station Ltd. 43-1c

TICKETS for the Guy Lombardo dance to be held on May 28, 1976, at Angus Gray Centre, Maxville, sponsored by the Laggan Recreation Assoc., are available from Grant MacGillivray, RR# 1, Dalkeith, Tel. 525-3472 at $12.50 per person. 43-1c

LAGGAN Recreation Assoc. presents a St. Andrew's Concert in Laggan Public School, on Sat., November 22nd, 8 p.m. Complete cast from Ottawa. 43-1c

MIXED Jack and Jill Party (Mixed Stag) in honor of the forthcoming parenthood of Raymond and Beverley Cote (nee Beverly Maville), Saturday, October 25, at the Nativity Hall, at 8:30 p.m. Brunet Bros. Orchestra. Lunch and refreshments. Everyone welcome. 43-1p

ALEXANDRIA Curling Club Hallowe'en dance, Sat., Oct. 25th. Music by the Brigadoons. Everyone welcome. Prizes for best costumes. Lunch and refreshments. 42-2c

BINGO will be held at St. Joseph's Parish Hall, Lancaster, every Tuesday evening at 8 p.m. Everyone welcome. 20-tf

25th Wedding Anniversary
in honor of
Mr. and Mrs. Alcide Pilon
(Alberte Charbonneau)
Friday, Oct. 24th
9 p.m.
at Town Line, Embassy Room
Brookdale Ave., Cornwall
The Pidgeon Family Orchestra
Everyone Welcome

COMING EVENTS AT THE BONNIE GLEN

For reservations
Tel: 525-3078 or 525-2646

FRI., OCT. 24th
The family of Mr. and Mrs. Andre Bellefeuille cordially invite everyone to a 50th wedding anniversary in honor of their parents. Good orchestra. Refreshments.

SAT., OCT. 25th
Mr. and Mrs. Gerald Maisonneuve of Alexandria and Mrs. Yvette (Lepage) Fontaine cordially invite friends and relatives to a wedding reception in honor of Mr. and Mrs. Laurent Lepage (nee Lynn Maisonneuve). Chabot orchestra. Lunch and refreshments.

FRI., OCT. 31st
You are cordially invited to a mixed party in the honor of Heather Crawford, daughter of Stuart Crawford, and Brent Buchan, son of Mrs. Beatrice Buchan. The Brigadoons. Lunch and refreshments.

SAT., NOV. 1st
Mr. and Mrs. Athol McDonald, Lancaster, and Mr. and Mrs. J. K. MacLeod, Dalkeith, cordially invite everyone to a wedding reception in honor of Mr. and Mrs. Harold MacLeod (nee Karen McDonald). The Brigadoons. Lunch and refreshments.

KEEP THESE DATES OPEN
SUN., NOV. 9th
Monthly Sunday Suppers
More information next week.

FRI., NOV. 15th
Fourth Annual Oktoberfest
Featuring Oberkrayner Band
from German House

Coming Events

THE Glengarry East Pastoral Charge will hold a farewell and social evening for Rev. and Mrs. Lloyd A. Davies at Alexandria United Church, Thursday, Oct. 23rd at 8 o'clock. Members and friends in the community are cordially invited. 42-2c

GLEN Robertson Annual Turkey Supper, Sunday, Oct. 26th, in St. Martin of Tours Parish Hall, served from 4 to 8:30. Admission, adults $3.00, family rates. 41-3c

GLENGARRY Memorial Hospital auxiliary monthly meeting will be held in the hospital boardroom at 8:15 Wed., Oct. 29. 43-1c

KENYON-Lochiel Junior Farmers are holding a Hallowe'en Dance on Friday, October 31, 1975, at McCrimmon Hall. Dance will be from eight till twelve p.m. Admission 50c for children, $1.50 for adults. Everyone welcome. 41-4c

FULLY AIR-CONDITIONED
Dide a Wee Inn
RESERVE NOW FOR BANQUETS, MEETINGS
HUB RESTAURANT
Tel: 525-2264
42-tf

COUNTRY FAIR
Saturday, October 25th
10 a.m. to 4 p.m.
COURTLAND PARK SCHOOL
1750 Carson Ave., Dorval
Home Baking, Antiques, Crafts
Flea Market
Refreshments Available
For information call
636-4122 or 631-9730
43-1c

Births

MAJOR—To Mr. and Mrs. Michael Major (nee Luanne O'Keefe) Timmins, on Monday, October 6th, 1975, at St. Mary's General Hospital, twin sons, Paul Joseph and Jacques Marcel. First grandchildren for Mr. and Mrs. Marcel Major, North Lancaster.

HURTUBISE—To Mr. and Mrs. Michel Hurtubise (nee Earlene McGarvey) Westhill, at Scarborough Centenary Hospital, on Sunday, October 19, 1975, a son. Died Monday, October 20th.

Cards of thanks

LIBOIRON—My sincere thanks to everyone for spiritual and floral offerings, messages of sympathy and donations to the Heart Foundation, at the time of the death of my dear husband. Thanks also to Dr. Shing, Dr. Aber, the intensive care unit of Cornwall General Hospital and the Lancaster detachment of the OPP.
—Mrs. Jos. Liboiron,
Lancaster. 43-1c

MacLENNAN—I would like to thank all my relatives and friends for cards, letters, gifts, flowers, visits and favors, while I was a patient in Cornwall General Hospital. In addition my sincere thanks are extended to Dr. MacLean, Dr. Roman and the nurses on the second floor, to Rev. Mr. Davies for his visit and to the Glen Sandfield UCW members who took over my duties while I was away.
—Grace MacLennan,
Dalkeith. 43-1c

HAY—Our sincere thanks to everyone for floral tributes and messages of sympathy and donations, at the time of the death of a dear mother and grandmother, Mrs. Thomas J. Hay. Special thanks to doctors, nurses and staff at Smith Clinic, also to the Rev. Lloyd Davies.
—The family. 43-1p

WILLIAMSON—I would like to express my appreciation for everything done for me while I was a patient at Cornwall General Hospital. Thanks to relatives and friends for their visits, gifts and cards. Special thanks to Dr. MacLean and Dr. Bourdeau and the Rev. Mr. MacDonald and the Rev. Lloyd Davies.
—Elsie Williamson. 43-1c

McDONALD - MacLEOD—We wish to thank Fraser MacLeod, Mrs. Annie Wylie, Mr. and Mrs. Duncan Macdonell and family, Joan MacGillivray, Jimmy Nixon and Donald MacDonald, the ladies who provided the lunch, the many relatives and friends who attended and made our mixed party the wonderful success it was. Thanks again.
—Karen and Harold. 43-1p

Cards of thanks

LOEWEN - LADOUCEUR—We would like to express our sincere thanks to all relatives, friends and neighbors, who made the mixed party in our honor such a memorable night. Special thanks to Brian Michaud. Also thanks to all who attended the shower in Dunvegan and the one in Alexandria, and to all who gave us such lovely gifts towards our new home. They will be constant reminders of our many friends. Special thanks to those who organized the showers.
—Barbara Loewen and Yvon Ladouceur. 43-1c

ROY—We would like to thank our family and friends who helped to make our 40th wedding anniversary a happy and memorable occasion, and also those who sent us lovely cards of good wishes. It is an occasion we will long remember.
—Mac and Dorothy Roy. 43-1c

BRUNET—We would like to express our sincere thanks for the messages of sympathy shown us at the time of the death of a dear mother, Mrs. Laurencia Brunet.
—The Brunet family,
Alexandria. 43-1c

CAMERON—We wish to thank our relatives, friends and neighbors most sincerely for the flowers, donations to cancer and heart society, sympathy cards and the many acts of kindness at the time of the death of a dear brother James Cameron. Special thanks to the doctors and nurses of Hotel Dieu Hospital, Rev. Dr. I. D. MacIver and the Munro Funeral Home. This was all deeply appreciated.
—Harold, Edna and Violet,
Maxville. 43-1c

LAFERRIERE—The family of the late Mrs. Amanda Laferriere wish to express their sincere thanks to relatives and friends for their countless acts of kindness and love. Thanks for all the masses, floral tributes and cards received during the recent loss of our mother and grandmother. Thank you to Father Pilon, the pallbearers and Marcoux Funeral Home. Special thanks to Mrs. Bertha Sabourin and to everyone who contributed for the funeral luncheon. Your kindness will never be forgotten.
—Mr. and Mrs. Bruno Menard and family, Mr. Roland Laferriere and family. 43-1p

In Memoriam

McDONALD—In loving memory of a dear brother Angus D. McDonald who passed away Oct. 26, 1972.
It only takes a little space
To write how much we miss you
But it will take the rest of our lives
To forget the day we lost you.
—Always remembered by sister Marie and brother-in-law John. 43-1c

MacGREGOR—In memory of a dear husband, father and grandfather Fred MacGregor who passed away Oct. 26th, 1974.
He is gone but not forgotten
And as dawns another year
In our lonely hours of thinking
Thoughts of him are always near
Days of sadness will come over us
Many think the wound is healed
But they little know the sorrow
That lies in the heart concealed.
—Wife Janet, daughter Grace and family. 43-1c

LALONDE—In loving memory of a dear father and grandfather, George Lalonde, who passed away Oct. 18, 1950.
They say time heals all sorrows
And help us to forget
But time so far has only proved
How much we miss you yet.
—Always remembered by daughter and son-in-law,
Mr. and Mrs. Wilfred Quesnel and family. 43-1c

MacGREGOR—In loving memory of a dear dad and grandfather, Fred MacGregor, who departed this life Oct. 26th, 1974.
—Ever remembered by Cameron, Wilma and family,
Maxville. 43-1c

THAUVETTE—In loving memory of my dear son Ovila Thauvette who died October 13th, 1973.
—Always fondly remembered by mother, Mrs. Jos. Thauvette. 43-1p

Lost—Found

LOST—Collie dog, black with white collar and some brown. Roxborough tag 188. Answers to "Toby". Call 538-2525 after 6 p.m. 43-1c

WALLET lost—contains important papers. Reward $5. Return to Glengarry News office. 43-1p

For sale

PLAYPEN, baby carriage, high chair and sleigh, all in good condition; a suede coat, size 14 and one winter coat size 14-15, like new. Phone after 4 p.m. 525-1993. 43-1p

GRANS table piano for sale, excellent condition, best offer. Tel. 527-5330. 42-1c

WHITE enamel electric stove in good condition. Tel. 525-2609. 42-2p

For sale

PUMPKINS for sale, all sizes and all prices. Specials on large orders. Robert McLean, RR# 1, Cornwall. Tel. 931-1960. 43-2c

TWO oil stoves or heaters, 200 gal. oil tank, few bags coal, some dry wood in blocks and one oil drum 40 gallons. Tel. 525-3871. 43-1p

CB Johnson Messenger, 123A, like new; 4 Michelin tires with rims and a Super Arrow chrome polisher with three rollers, brand new. Tel. 525-1771 after 6 p.m. 43-2p

ACORN fireplace complete with Selkirk chimney, in good condition. Tel. 525-3004. 43-1p

HOOVER spin dryer, almost new, priced at $185. Call 525-2263 between 5:30 and 7:30 p.m. 43-2c

5 Brand New E75-14 summer tires, black wall. Call 525-1338. 43-1p

LARGE wood McClary white kitchen range in very good condition. Tel. 874-2008. 43-1c

ELECTRIC stove 30" in very good condition. Price $150. Tel. 525-1054. 43-1c

TWO plate glass 5x5½ with frame and a rack for 200 gal. tank, cap for chimney 6 ft. high only used two years and two windows 36x48 with double windows and screens. Tel. 525-2990. 43-1c

SLEIGH to hitch to skidoo. Tel. 525-3326. 43-1p

FORD tractor-driven snow blower for sale. Tel. 525-3092. 43-2p

ONE heavy duty stove for sale, in good condition $20. Tel. 525-3177. 43-1p

GARAGE tools for sale at RR 1, Dunvegan. Call Frank Allen 527-5416. 43-1c

SMALL crib, car bed, round walker, unused playpen, high chair, new diaper bag. Tel. 874-2491. 43-2c

FINDLAY Quebec heater in good condition $75. Tel. 524-5365 after 7 p.m. 43-2c

GE princess washer, spin dryer for sale. Tel. 525-2944. Call after 6 p.m. 43-1c

ONE complete set of Roger drums, very good condition. Tel. 525-1321, ask for Michel. 43-1p

PLYWOOD, new, 4'x8'x3/8" $5.90; ½" $7.90; 5/8" tongue and groove $9.50; ¾" $10.99. Tel. 613-764-2876. 41-4c

COMPLETE wedding gown. Tel. 525-3866. 42-2p

NEW and USED FURNITURE FOR SALE

1 new bedroom set, slightly damaged ..... 50% OFF
1 used Frigidaire range, perfect condition $100
1 unmatched kitchen set .. $129
New odd chairs ..... 50% OFF
1 Roy used dryer $100
1 used Inglis dishwasher .. $125
1 used automatic washer .. $100
1 used furnace
Large selection of coffee, end and night tables .. 20% OFF
1 used Roy refrigerator .. $150

CLEMENT FURNITURE LTD.
Tel. 525-1267
43-tf

Motor Vehicles

'68 Ford four-door sedan, 302 motor, automatic, radio, 2 new snow grips, licence and safety check—$350. Tel. 525-1375. 43-1p

PLYMOUTH Fury I 1970, accident, P.S. P.B. 318 mechanically very good. To be sold as is. Call 678-5630. 43-1p

CHEVROLET 66, V8, 60 amps., alternator; one spare water pump and stirring box. Reasonable price. Call 678-5630. 43-1p

1974 Nova SS hooker headers, Crane fireball cam., super stock wheels all around, 20,000 miles, used for drag racing, body in mint condition, asking $4,800. See Claude Contant at Ottawa Hotel. 42-2c

1970 Laurentian Pontiac, 2 door hardtop, gold, in good condition. Tel. 874-2094. 42-2c

1966 Dodge station wagon. Marcel Lanthier, Tel. 525-2646. 42-2c

1964 Pontiac convertible, 283 engine, A-1 condition; also 1967 Austin Cambridge. Tel. 525-1367. 43-1c

1969 Fargo ½ ton with box, new safety check, mechanical over haul, bodywork and paint job. Tel. 525-3188 evenings or weekend. 43-1c

1972 LTD 4-door hardtop 400 cu. inch, vinyl roof, tires brakes and exhaust system all new. Tel. 525-1165 after 4 p.m. 43-1c

'73 Ford LTD, PB, PS, radio, electric windows, only 49,000, safety check has been made. Financing available. Real's Mobile Home Centre. Tel. 525-1555. 43-tf

1971 Skidoo Nordic and Mark II Skiboose, electric start and like new. Tel. 347-2530. 38-tf

Motor Vehicles

1968 Ford Galaxie 500, hardtop, good condition, 58,000 miles. Tel. 525-2678. 43-2p

1975 Chrysler Cordoba, 10,000 miles, power windows, leather seats, power trunk, AM,FM radio, list $7,071.00, sell for $5,950.00. Apply 14 Main St., Alexandria. Tel. 525-1670. 43-tf

1973 Alouette Sno Brute 340, 28 hp. Tel. 525-2937. 43-2p

CAR for sale, Dodge convertible, in good condition. Tel. 525-3691. 37-tf

Farm Produce

MAPLE, birch and fireplace wood, sold separately. Tel. 874-2137. 43-3c

DRY elm stovewood, $15 per cord, delivered in Alexandria. Fern Latreille, Tel. 525-3026 after 6 p.m. 43-1p

20 cords maple 14" stove wood and kitchen wood stove. Tel. 874-2589. 40-1c

APPLES
Freshly picked McIntosh, Snow, Cortland, Lobo and Cookers, refrigerated for your pleasure
Fresh Cider
Unpasteurized Honey, Jam, Jellies and Preserves
Open daily 10 a.m. to 7 p.m.
MARLIN ORCHARDS
Highway No. 2, west of the Summerstown Road
Tel. 931-1213
41-tf

BULBS FROM HOLLAND ARRIVED
Think of Spring Now on sale at
NIELSEN'S LANDSCAPING
Glen Robertson Rd.
Alexandria — 525-3209
39-tf

HYDRO poles 30 and 35 ' long, Corn Crib poles, fence posts all sizes, braces and anchor posts, W. J. McDonald. St. Andrews. Tel. 932-2735. 29tf

GAUTHIER'S GREENHOUSE and GARDEN CENTRE
We have large trees, hedging, evergreens, shrubs, top soil, fill, shade trees, fertilizer and peat moss. Fall special on hedges, large stock of Honeysuckle and Alpin Currant. Special on Potted Roses, $1.50 each or 12 for $15.00.
Call for estimates. Tel. 347-2237
Half mile east of Curry Hill Overpass
41-tf

Livestock

PULLETS, Barred Rocks and Rhode Island Red cross, 5 months old, laying. Also 25 hens. Donald MacGillivray 874-2768. 43-2c

HEREFORD beef cattle, cows and spring calves. Tel. 674-2074. 43-2p

FOR sale, 1 rooster, 13 hens—10 are purebred Leghorns hatched in early May. Tel. 678-5630. 43-1c

ONE year old hens, heavy meat type, ideal for freezer. Tel. 874-2677. 43-1c

3 Holstein heifer calves, 5 and 6 months, 2 grades and 1 purebred. Tel. 527-5771. 43-2c

DUCKS, geese and rabbits for sale. Tel. 347-2518. 43-1c

FOR sale—1 purebred year-old Holstein bull; also 2 grade Holstein bulls, serviceable age, all of EBI sires. Archie D. MacGillivray, Dalkeith. Tel. 525-3595. 43-1p

SPRINGING and fresh purebred Ayrshire heifers and cows. Contact D. C. Murray and Son, Martintown. Tel. 528-4484 or 528-4463. 43-3c

FOR sale, 1 service boar 2 yrs. old. Tel. 525-3104. 43-1c

CHESTNUT mare, 3 years old, gentle. Tel. 525-3004. 43-1p

DUCKS for sale. Tel. 525-1763. 43-2p

TWO horses for sale. Tel. 525-2646. 42-2c

Pets

2 adorable male tiger kittens to give away. Tel. 874-2126. 43-1c

BOXER, Samoyed, Old English Sheepdog, Irish Setter, Doberman, Collie, Yorkshire Terrier, Lhasa Apso, Shie Tzu, Chihuahua, Bichon, Poodle, Shetland Sheepdog. Prieur Kennels, South Lancaster, Tel. 347-3420. 37-tf

Pets

OLD English Sheep dog male puppies, distemper shots, CKC registered and tattooed, championship blood line, show quality, $300 and up. Tel. 514-269-2859. 40-4c

TWO white poodles purebred, miniature, male and female $50 each; and two kittens to give away, part Persian. Tel. 525-2316. 43-1c

Farm Machinery

TRACTOR cab for sale, 1967 Ford motor and 1967 automatic transmission. Tel. 346-5936. 43-2p

WANTED to buy—No. 540 Cockshutt tractor with live power take-off, or Ford tractor 2000. Tel. 525-2255. 43-2p

BELARUS 4-wheel drive tractor 890 hours. Cockshutt #20 tractor, like new; 3-furrow International trip-beam plow; 2-furrow International drag plow; Allis Chalmers trailer rig, 1-year-old; 11,000 bales of #1 alfalfa hay. Tel. 346-5568. 43-1c

3-furrow Cockshutt trailer plow in fair condition. Tel. 874-2889. Wallace Pichie. 43-1p

USED bulk milk tanks, one 55 can Mueller, one 35 can Delaval, two 44 can Delaval, one 44 can U.S.I. used transfer systems Murphy Sales and Service, Brinston, Ont. Tel. 652-4713. 42-2c

ALLIS Chalmers tractor D-14 36 hp, live power takeoff, 3 pt. hitch, complete with loader and 3' hydraulic buckets and heavy rear blade, in excellent condition. Priced to sell. Tel. 674-2074. 43-1p

INTERNATIONAL disc harrow, 12 ft. like new. Tel. 347-3076. 43-3p

NEW and used bulk milk coolers for sale. Full line of dairy equipment. Tel. R. Bureau, 525-3691. 27-tf

Wanted

WANTED to rent South Glengarry. A house or apartment for two adults preferably with a yard. Write to P.O. Box 1417, Cornwall, Ont. Can furnish references. Need for October 1st. 33-tf

WANTED—older house, few acres or more—privacy—$35,000 range. Call 233-3786 evenings or write: 404 Laurier East, Apt. 302, Ottawa, Ont. All replies answered. 43-5c

LAND wanted—5-10 to 20 acres east. Hwy. 34—no buildings—no agents. Tel.—Ian (514) 453-6410. 42-3p

2 or 3 furrow pull-type plow. Call collect (514) 634-6451. Weekends 525-2636. 38-tf

WANTED
Medals, Guns, Swords, Bayonets, Uniforms, War Souvenirs
TEL. 525-3840
39-8p

Apartments

OFFICE space available in Sauve Block, at 39 Main St. N., at corner of Kenyon St., (Hwy. 43) and Main, adjacent to all banks and business section, parking, contact Sauve Real Estate Ltd., 525-2940. 1-tf

ON Mill Square, two small furnished apartments to rent, available November 1st. Elderly couple preferred. Tel. collect 932-7680. 43-tf

2-bedroom apartment for rent. Tel. 525-2701. 43-2c

TWO bedroom apartment for rent. Hot and cold water, bathroom with shower. Occupancy Nov. 1st. Tel. 525-2303. 43-2p

AJYLEX INC.
FOR RENT
—STORES
—OFFICES
—APARTMENTS
1, 2, 3 Bedrooms
furnished if needed
SEE
NORMAN LAPERLE
4 Main St. Apt. 2
or
Tel. 525-3614
20-tf

For Sale, To Let

FOR rent, 4-bedroom farmhouse, partly furnished, 1st Kenyon, 7 miles. Immediate occupancy: Tel. 525-3092. 43-2p

FOR rent: 3-bedroom house at Glen Roy, forced air furnace. Tel. 525-3104. 43-1c

2 storey house for sale at Dalhousie Sta., reasonable price. Tel. 525-2678. 43-2p

6 bedroom house for rent in Glen Robertson with central heating system. Available immediately. Raymond Decoste, Tel. 874-2281. 43-2p

TO rent, five room Alcan bungalow, new fridge, stove, central heating, hot water, old Highway 2, Bainsville near Quebec border, $145 monthly. Available immediately until May 1st, 1976. Tel. 514-697-2914. 43-2p

HOUSE for rent in North Lancaster, double room and one single room. All renovated. Available November 1st. Tel. 347-2630 after 6 p.m. 42-2p

2 bedroom bungalow for rent at 89 Elgin Street. Available Dec. 1st to July 1st, $100 per month. Tel. 525-3599. 42-2p

TO rent, 4 room house with bath, hot water and heavy duty wiring. Available Nov. 1st. Rent $85 per month. Apply to Howard Pattingale, Tel. 347-3332. 42-2c

HOUSE for rent, three bedrooms, furnished, modern bathroom, close to Alexandria, available immediately till June 30th, $200 per month. Call 514-453-1806. 38-tf

Rooms, Boarders

ROOM to let, large, electrically heated, with kitchen privileges. Female preferred. Tel. 525-1549. 40-4p

FURNISHED room to let, available October 1st, elderly person preferred, call collect Cornwall 932-7680. 40-tf

ONE room to rent, all furnished with kitchen privileges, and washer and dryer. Lady only. 111 Dominion St. S., Phone 525-1063. 40-4c

ROOM for rent with kitchen privileges, for gentleman, on Main Street. Tel. 525-3177. 43-1p

ROOM to rent at 117 Harrison St., lady preferred. Tel. 525-1553 after 4 p.m. 42-2p

WINTER ROOM and BOARD
$45 per week
Furnished Rooms with private entrances
Good Meals
Rooms Only
$30 Weekly
Tel. 347-3084
or apply
Lancaster Motel
2 miles west of Lancaster
Highway No. 2
39-2c

Help Wanted

STORMONT, DUNDAS AND GLENGARRY COUNTY BOARD OF EDUCATION

Requires immediately

CLERK-TYPIST
[Bilingual]

This is a group 1 position
Salary Scale $5,662—$7,252
Hours of Work: 35 hours per week

General Duties of the position:
Help in General
Office Procedures

at

ECOLE SECONDAIRE
TAGWI
SECONDARY SCHOOL

Written applications will be received by:

Mr. G. Metivier
Principal
Ecole secondaire Tagwi
Secondary School
R.R. 1
Avonmore, Ont., K0C 1C0
Tel: (613) 346-2122
S. W. Libby, Chairman.
T. R. Leger, Director.
43-1c

Classified Ad Rates

For Sale, For Rent, Coming Events, Help Wanted, Cards of Thanks, In Memoriams, etc., 6 cents per word, minimum $1.00 first insertion; 75c per subsequent insertion; if more than 15 words, 6 cents per word, 4 cents subsequent. Classified display, $1.75 per col. inch. Add $1.00 handling charges if unpaid prior to publication. Classified ads will be accepted till 12 noon, Tuesday.

Help Wanted

HELP WANTED FOR EXTRA INCOME

Men and women any age. Part or full-time. High earnings. Pleasant dignified work. Flexible hours. Perfect for men with jobs and women with school age children. For information contact: Sales Manager, Canadian Motor Club, Box 307, London, Ontario. 43-3c

HOTEL St. Isidore—bar maid or bartender, bilingual, day shift. Tel. 524-2112, ask for Mr. and Mrs. Hoover for appointment. 43-2c

Work Wanted

WILL do carpenter work, by the hour or by the job. Tel. 347-2150. 41-3p

Real Estate

M. JEAN

CAMERON

REAL ESTATE—REALTOR

TEL. 933-3860

To rent, 60 acres farm land, suitable for plowing this fall—now in pasture.

Winterized farm cottage on above farm, 2 bedrooms, kitchen and living room with good well and shed, on paved road.

Good building sites at Curry Hill, Lancaster and Cornwall areas. If interested in small or large farms, get in touch with our Cornwall and Lancaster offices. We will assist you in finding properties of your choice.

If you have properties for sale we will be glad to list them exclusive or MLS. Tel. Lancaster 347-2215.

SAUVÉ

SAUVE REAL ESTATE LTD. REALTORS

39 Main St. N., Alexandria

(613) 525-2940

Buy your first home and be eligible for a $1,500 Ontario grant. We have forms at our office.

HOBBY FARM

Near Greenfield, 83 acre farm, with a mixture of workable fields, pasture and a fine stand of trees in the bush, comfortable two-storey, early-century home, new Steelco exterior, four piece bathroom, central oil heating, four bedrooms, also large barn, available at $35,000.

GREEN VALLEY

32 acre farm, attractive, comfortable home, two storey, renovated inside and out, modern kitchen 13'x24', dining room and living room downstairs, four bedrooms and four piece bathroom upstairs, front double storey, front sun porch, newly drilled well, shed, no barn, rolling land extending north to Beaudette River, located in Charlottenburgh Township, south of Green Valley about two miles, only half a mile west of Highway 34, move now at $38,000.

WILLIAMSTOWN

Spanish style bungalow home, on 20 acres land, built in 1972, all conveniences, has combined dining room and living room with cathedral type ceiling, 3 piece bathroom, 3 bedrooms, 70' drilled well. Located on paved South Branch Road about one mile south of Williamstown, priced at $32,500. Easy travelling distance to many jobs.

SIXTH OF KENYON

100 acre farm located eight miles from Alexandria, five miles west of Fassifern, for $29,500, old two storey home needing interior renovations but has a new Stelco siding exterior; also a sound barn. Bush has been sold.

FOURTH OF KENYON

Brick bungalow on 46 acres, built in 1970, size 24'x30', modern finish with all conveniences, basement partly finished and could be all finished, small barn, land has eight acres cultivable, balance is bush, Delisle River flows through, now at $29,500.

INCOME PROPERTY

Tremendous income property in a Glengarry Village, newly renovated with eight apartment units, gross revenue of $15,600 per year, enjoy high interest returns plus yearly growth.

VILLAGE HOMES

North Lancaster—Very impressive home for $35,000, all outstanding finish and style.

Green Valley—Bungalow on Main Street or Highway 34, size 24'x38' built in 1965, brick exterior, large lot of 160'x160', for $32,500.

Finch—Two storey framed home in renovated condition, on Main Street, $27,500.

Glen Robertson—Main Street, attractive two storey single-family home, perfect for a young or retiring couple, $22,000.

Vankleek Hill—Fantastic, large, brick home (Dr. MacIntyre home), well maintained, open to several possibilities, at 44 High Street.

ALEXANDRIA PROPERTIES

Sandfield Avenue—Exceptionally well built, beautiful interior styling and colors, has 1525 square feet of floor space, built in 1965, in-ground swimming pool. Please call for an appointment.

Kincardine Street—Fine bungalow with finished basement, corner lot.

Main Street—Large, very modern two storey home at 136 Main St. S., many rooms, ultimate in convenience, just what you have been waiting for.

South End—On Massie Crescent, two apartment home, exterior is decorative cement block, lot about 80'x280' and has plenty of rich fertile soil for gardening, $31,900.

Elgin Street—Central location, two storey, two apartment home, all in good condition, at 49 Elgin Street, $27,000.

Mobile Home—At 349 Dominion St. S., 1972, 12'x50', well kept, also small shed, $9,900. Purchaser could continue leasing the lot. No fuss, no bother, just move in.

ASK A SAUVE MAN HE'LL GLADLY HELP YOU

Phone 525-2940 any day, any hour. Office hours 9 a.m. to 6 p.m. Monday to, and including Saturday

SALES REPRESENTATIVES

Lionel Glaude, Alexandria	525-2340
Paul Emile Levert, Alexandria	525-3971
Rolland Glaude, Williamstown	347-3001
Andre Menard, Alexandria	525-3307
Germain Glaude, Lancaster	347-2586
Fernand Glaude, Cornwall	933-4498
Wallace Morris, Finch	984-2227

realtor

BROKERS

Adelard Sauve, Alexandria	525-2940
Maurice Sauve, Alexandria	525-2940

Services Offered

GET your skates sharpened now! Handy Andy store. Tel. 525-1597. 43-1c

ALEXANDRIA Driving School Reg'd announces—Last driving course before winter. For appointment or information call 525-3798. 43-2c

FOR rent: portable sander, cement mixer, cement wheelbarrow, car trailer, ladder and ¾ inch heavy duty electric drill. Robert Bedard. Tel. 525-2807. 29-tf

WILL do garden plowing and tiling. Robert Bedard, Alexandria. Tel. 525-2807. 35-tf

Real Estate

A. Wallace Hope Developments Ltd.

Two new 3-bedroom houses, on Kincardine St. brick exterior, large lot, electric heating, with carport.

One new home, available immediately, 3 bedrooms with carport, located on large lot in Green Valley.

Available immediately 2-bedroom bungalow, Peel St., Alexandria. oil heating, garage.

FOR RENT

Modern office space on Main St., Alexandria, in the new Hope Bldg.

One newly renovated apartment on Lochiel St., available immediately.

If terms on any of the above properties are required, mortgages may be arranged by A. W. Hope.

TEL. 525-1330

Services Offered

WE buy and sell all types of used and antique furniture. L. Lefebvre, 1011 St. Louis, Beauharnois. Tel. (514) 429-4489. 26-22p

CUSTOM WORK

Backhoe and Front End

Loader Service

MARCIAL EMOND

92 Kincardine Alexandria

Tel. 525-2359

35-tf

Real Estate

E. Vaillancourt

REAL ESTATE BROKER

GREEN VALLEY: Discover for yourself a way to become an owner. This duplex has two bedrooms each and all conveniences. Located in a new development and can be partly paid for by the rent from the side you lease. Convenient to schools, church and shopping. Priced to sell.

ALEXANDRIA town, qualifies for $2,000 provincial and federal grant, new 3-bedroom, electrically heated home in residential area. Has 4 piece bath, spacious kitchen and carpeted living room and bedroom. Full basement. Immediate possession.

GLEN ROY area, 3-bedroom bungalow with living room and kitchen, has full basement, new wiring and plumbing. Excellent water supply. All on one acre of landscaped grounds with mature trees. Price reduced for quick sale.

GREEN VALLEY area, on three acres of ground, 1½ acres of cedars, 1½ cleared, stands this small two-bedroom, fully winterized home with all conveniences. Priced to sell with immediate possession.

VACANT LAND: All sizes, locations, types and prices. Inquire now for investment possibilities.

OPERATING FARMS: We have a variety, your inquiries solicited.

YOUR INQUIRIES SOLICITED on the above and our many other fine listings. Contact a salesman of your choice for additional information.

SALESMEN

Richard Vaillancourt	525-3641
Jean Menard	525-2769
R. Burgess	632-4347
C. Wylie	674-2019

195 Main Street, South, Alexandria Tel: 525-3641

Services Offered

FOUGERE Meat Shop—Beef and Pork, Home Smoked Bacon and Ham, Sale and Processing —Phone 933-4882, St. Andrew's West, K0C 2A0. 36-10c

HAVERHILL—Riding Lessons by qualified instructors. Box stalls and standing stalls available. Horses and ponies for sale. Contact Vankleek Hill, 678-5236. 26-tf

Raymond Baron

General Contractor

Boyd Street

Vankleek Hill

Repairs to houses, barns, chimneys, shingle or metal roofs

Tel. 678-2234

42-4c

Attention Farmers

We pick up your sick, crippled and dead animals

7 days per week

Prompt Service

MACHABEE ANIMAL FOOD, LTD.

St. Albert, Ont.

We accept collect calls

Tel. Crysler 613-987-2818

27-tf

PERMANENT hair removal by trained specialist, Studio Pauline Electrolysis. Private location, 3 miles east of Fassifern at Lochiel Corners. Free Consultation. Tel. for appointment and information, 525-1104 or 525-2296. Mrs. Pauline Slater. 40-tf

Real Estate

WILFRED AMELL

REAL ESTATE BROKER

932-1611

ST. ANDREWS WEST

CURRY HILL INTERCHANGE

Large canal fronting lot, completely filled and landscaped, includes drilled well, boat house, and 27'x43' partly completed home, presently being used as a cottage. Priced to sell at only $12,000. MLS.

WANTED TO BUY

Summerstown area, 2 or 3 bedroom home with possession at the end of November preferred. Please call 932-1611.

Wilfred Amell Ltd.

43-3c

VANDER HAEGHE

TRY US, WE TRY HARDER

R. VANDER HAEGHE

REAL ESTATE and MORTGAGE BROKER

145 MAIN ST. S. ALEXANDRIA [613] 525-1642

REALTOR member of THE CANADIAN REAL ESTATE ASSOC., THE ONTARIO REAL ESTATE ASSOC., THE CORNWALL & DISTRICT REAL ESTATE board

NOW IS THE TIME TO BUY

Any first home buyer who purchases a home that is not new is eligible for a $1,500 government grant.

ALEXANDRIA

RECENTLY BUILT BUNGALOW with double lot fronting on two roads, has three bedrooms, large living room, two bathrooms, a laundry room, kitchen and dining area, $29,500, financing available.

AN EXCELLENT COMMERCIAL LOCATION, 14 acres with 1000 feet frontage on Highway 34 located just South of Alexandria, $18,000.

GLEN ROBERTSON

LARGE 4 BEDROOM BUNGALOW in good condition $15,900.

COMPLETELY RENOVATED 5 room, 2 storey home, with recently built workshop, $22,000.

MINI FARMS

11 ACRE MINI FARM, located on Highway 34 one mile south of Green Valley, has an 8 room, 2 storey home in good condition, small barn and double garage, $31,500, financing available.

ALEXANDRIA AREA, 6.37 acre mini farm with small 3 bedroom bungalow, and pond, $16,900, financing available.

COUNTRY HOMES

GLEN NORMAN AREA, in very good condition, 2 bedroom bungalow with high one acre lot $14,900.

COUNTRY LOTS

GLEN ROBERTSON AREA, 56 acres part bush and part cleared with machine shed and well, $15,900.

DUNVEGAN AREA, 43 treed acres with attractive building site, $10,500.

WE NEED THE FOLLOWING PROPERTIES AND OTHERS: ALEXANDRIA, 3 bedroom brick bungalow, priced around $32,000; 2 STOREY 3 bedroom home priced around $14,000; ANYWHERE IN GLENGARRY 2 storey, 7 room country home with 5 acres or more priced around $25,000; 100 ACRE farm with 7 room, 2 storey home and barn priced around $40,000; 100 ACRE farm with 7 room, 2 storey, brick home and barn priced around $50-000, financing available.

Mortgage money needed for clients, we will invest your money on good 1st mortgages at 12.5%, at no cost to you.

Open weekdays, including Saturdays 9 a.m.—6 p.m., by appointment; closed Sundays.

Services Offered

WILL do furniture repairs, wood work and general work. For information, Tel. 525-2807, Robert Bedard, Highway 43, Alexandria. 32-tf

ATTENTION FARMERS !

We pick up dead and crippled cows and horses

HANS RUHL PET FOOD

RR2 Vankleek Hill

613-678-5927 — 613-678-5529

27-tf

ALEXANDRIA DELIVERY and SERVICES

Local Pick-up and Delivery

Also Moving Services

Cargo Insured

TEL. 525-1064

Between 9 a.m. to 11 a.m.

42-4c

WILL install carpets, tile, and ceramic baths. G. Chabot. Tel. 525-1798. 23-tf

LOW COST DENTURES

To get Good Service for Full Upper and Lower and Partial Plates and Repairs

For Guaranteed Fit and Workmanship

CALL

by appointment only

DENTAL LABORATORY

1073 Pitt St. N.

Tel. 933-8223

41-tf

Real Estate

J. P. Touchette

(613) 525-2417

APPLE HILL

67 acres, no buildings, Beaudette River on property.

ALEXANDRIA

Large lot on McCormick Rd., near town limits.

Lots, on Dominion St. N., and Bishop St. N.

4-bedroom home near park, large kitchen, dining room and large living room.

260 acres, 160 clear, home, 2 barns, 2 sheds.

GLEN ROBERTSON

Store and apartment.

Building lots for sale.

DUNVEGAN

29 acres adjacent to Hwy. 417, on concession road, 1 mile from St. Isidore traffic circle.

GREENFIELD

92 acres with new home, Delisle river crosses property, good bush.

HAWKESBURY

28 acres adjacent to registered sub-division, wonderful investment for the future.

VALLEYFIELD

Has to be seen to be appreciated, newly decorated, drapes, wall to wall carpeting, lot 100x200, swimming pool in complete privacy, 3 bedrooms. Bargain price.

RIVERSIDE LOTS

Choice variety at Bainsville on 26 acre estate.

ST. ISIDORE

General store or could be auto parts. Will accept farm as trade-in.

SERVICE ROAD, LANCASTER

3 bedrooms, 2 bathrooms, living, dining, family room and sunroom. Furnished. On Lake St. Francis, indoor, outdoor fireplace.

3-bedroom cottage in excellent shape, $12,900 with terms.

LANCASTER TOWNSHIP

3 bedroom house, magnificent rural setting, work to be done on the inside.

30 acres, house, barn and shed, magnificent bush.

GLEN SANDFIELD

200 acres, one of the nicest farms in the area, beautiful brick home, good farm buildings, river crosses property.

RIVER BEAUDETTE

Fully equipped marina with 4-bedroom home, included shop, storage buildings, 200 feet of cement finished docking, will accept trade-in.

3-bedroom ~~cottage~~ with swimming pool.

Store and apartment.

Building lots for sale.

Alexandria, Ont. 613-525-2417

Services Offered

SPECIAL aluminum windows installed $33.67; aluminum and steel siding, asphalt, cedar and metal roofing; additions, garages, fireplaces, etc. Renovation Unlimited, River Beaudette, Tel. 514-269-2002. 38-tf

WE buy, sell and trade horses. Emerson Allen, Vankleek Hill, Tel. 678-3736. 26-48p

NEW Service, Custom killing of poultry. Call 347-2775 for details, after 6 p.m. 40-4c

CARPENTRY of all types

I will be pleased to discuss your building or remodelling needs.

Work Guaranteed
No Job Too Small

Call
GARRY McLAUGHLIN
Dunvegan, Ont. Tel: 525-1477

37-tf

HAVE winter storage for cars, boats, furniture, motorcycles or other articles. Contact Pat Brunet, Tel. 525-1617. 41-tf

Notices

NOTICE TO CREDITORS AND OTHERS

IN THE MATTER OF THE ESTATE OF JOSEPH CLOVIS DECOTEAU, LATE OF THE TOWNSHIP OF CHARLOTTENBURGH, IN THE COUNTY OF GLENGARRY, GENTLEMAN, DECEASED.

TAKE NOTICE that any person having any claim against the Estate of Joseph Clovis Decoteau, who died on or about the 18th day of August, 1974, are hereby required to send full particulars of their claim to the undersigned Solicitor on or before the 29th day of October, 1975, after which date the Estate shall be distributed, having regard then, only to such claims as shall have been received.

DATED AT CORNWALL, Ontario, this 1st day of October, 1975.

Duncan J. MacDonald, Q.C.,
126 Sydney Street,
Cornwall, Ontario.

Solicitor for the Administratirix. 41-3c

TOO LATE TO CLASSIFY

DANCE sponsored by Char-Lan Minor Hockey Assoc., on Sat., November 15th, at St. Mary's Parish Hall, Williamstown. Brad Lewis Orchestra. Everyone welcome. 43-3c

DON'T MISS THE

WHITE HEATHER CONCERT

Featuring ANDY STEWART and his supporting cast

Lou Grant, Jimmy Blue, Ann Williamson

AT BLESSED SACRAMENT HALL

TOLLGATE ROAD, CORNWALL

TUESDAY, OCTOBER 28th

8.30 P.M. **Admission $3.50**

Tickets on sale at Sauve Real Estate and The Glengarry News

42-2c

Required Immediately

Ambitious person for door to door selling of clothes and collection of accounts in Alexandria and Cornwall Area.

1. Established customers
2. No experience necessary
3. Excellent salary

For information telephone 632-4116 and ask for Mr. Raymond Brunet or Mr. Lalonde

43-tf

TOWNSHIP OF LANCASTER

Requires person able to operate dump truck and snow plow

This person should also be willing to learn the operation of a motor grader.

Applications, clearly marked as to contents, will be received until 4.00 p.m.

November 5th, 1975

Applicant should state age, experience, expected wages per hour and possible starting date.

Please apply in writing and address to:

M. J. SAMSON, Clerk
Township of Lancaster
North Lancaster, Ont.

43-2c

Use hot water wisely Save energy...Save money

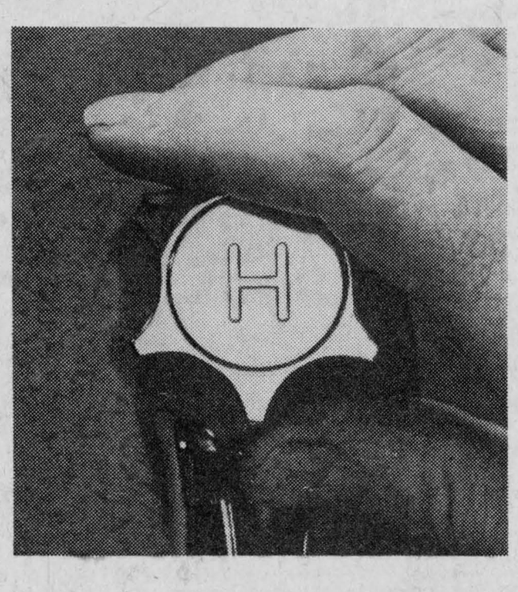

Apart from home heating, a family usually consumes the most energy in producing hot water. Here are just a few small things you can do, that can add up to a considerable energy saving. Turn off hot water taps so they don't drip, fill clothes washers to match the size of the load, wait until you have a full load before using a dishwasher and remember showers usually require less hot water than baths. Try not to use more hot water than you need.

Cascade

The Cascade electric water heater will give you a dependable supply of hot water, but it's up to you to use it wisely.

your hydro

CS5-4948

Board asked for tennis courts at SLHS, pool at Tagwi

Stormont, Dundas and Glengarry county board of education agreed last week to approve, in principle, installation of tennis courts at St. Lawrence High School.

The board also agreed to request the board's administration investigate the feasibility of a legal agreement with the citizens' committee which proposed the tennis courts and report its findings back to the board.

A report tabled at the meeting states that the committee made a request for a community education grant earlier this year for tennis courts at SLHS which would be shared by the school and the community.

The board endorsed the request at its May 27 meeting and referred it to the ministry of education for funding. However, the ministry did not approve the request for funding.

According to the report, the committee has restudied the situation and is approaching the administration again to try and work out a feasible arrangement.

The committee now plans to obtain $80,000 to $85,000 for the facility through Wintario funds from the Ontario Lottery Corporation, which are available in the form of capital grants.

Under the proposed legal agreement, the term of the agreement would be not less than 20 years, a nominal rental fee would be assessed, responsibility for all maintenance and operation of the courts would be specified and the use to which existing school facilities such as change rooms, showers and gyms would be detailed. The agreement would also stipulate the benefits of such a facility to the student population of the school.

A report on the possibility of constructing a swimming pool at Tagwi Secondary School in Avonmore was also received.

The report outlines the progress that has been made by Trustees G. E. Desjardins and Lorne Thompson since their appointment by the board April 8 to investigate the possibility of a pool at the school.

Estimated cost of a swimming pool which would serve the school and Roxborough Township is $350,000 and it would be constructed as an addition to the school.

The committee has investigated several possible ways of financing the project including LIP (Local Initiatives Program) grant, funding through the Ontario Lottery Corporation, the Community Centres Recreation Act and private and public funding.

The committee has met with representatives of Roxborough council and has set a possible starting time of late fall, 1976.

AUCTION SALE

HOUSEHOLD FURNITURE

AT 283 MAIN ST. S., ALEXANDRIA

Saturday, November 1st

At 1.30 p.m.

16 cu. ft. RCA refrigerator; G.E. electric range; chest freezer; 2 5-pc. kitchen sets; 3 rockers; Maytag electric washer; 21" TV floor model; 3-pc. chesterfield set; chesterfield bed; wardrobe; complete bed with spring and mattress; gateleg table; 2 upholstered chairs; 4 dining room chairs; stools; radio; complete bedroom set with mattress; picture frames; portable record player; bird cage; curtains and drapes; kitchen utensils; gas lawn mower; garden tools.

TERMS — CASH

Wilfrid Marcoux, Auct.. Alexandria, Tel. 525-1738

Mrs. Henry Quesnel, Prop.

AUCTION SALE

OF HOUSEHOLD FURNITURE

ON FRONT STREET

East of Glengarry Transport and Highway 34

Saturday, November 1st

At 1 p.m.

Belanger self defrost 12 cu. ft. refrigerator; 2 chrome tables; 8 chrome kitchen chairs; 2 Duo-term oil furnaces; chesterfield and chair; odd chair; Moffat propane gas stove; 2 antique corner tables; dining room table; 2 dinette wood cabinets; wooden framed mirror; porcelain cannister set; storing cabinet; crocks; coffee table; 2 ashtrays; 5 picture frames; electric lamps; wash stand; matching vanity chest drawers and side table; cupboard; small table; 5 chests drawmattresses; double bed complete; hamper; 2 cedar trunks; propane gas hot water tank; sump pump; exercise bicycle; natural gas space-saver furnace; RCA television; 1972 292 cc Chaparal skidoo; spring-filled mattress; 100 gal. fuel tank; 2 skidoo suits med. and small; set children's table and chairs; dishes, etc.

TERMS — CASH

Albert Faubert, Auct., Alexandria Tel. 525-2182

Roger Gravel, Prop., Alexandria Tel. 525-3813

1976 — 1976 — 1976 — 1976

Clement Furniture Ltd.

Invite you to see the all new 1976 ADMIRAL COLOR TV's

Admiral

THE BRENTWOOD

26" Super-Solarcolor® TV

- 100% solid state
- "SS1000" M30 modular chassis
- Super-Solarcolor picture tube
- COLOR MASTER™ "one-touch" color control
- Solid state AFC
- Rotary preference controls
- 3-Position Peaking control
- Push-push on-off/volume control
- Pre-set VHF fine tuning
- Solid state VHF/UHF tuners
- Lighted channel indicators
- 75 ohm cable connection



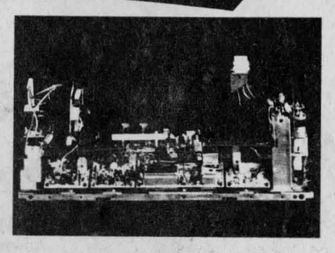

Do most Admiral color sets have 100% solid state chassis circuitry to give you reliable performance and consume less power? Naturally.

At the heart of Admiral 26" consoles is the proven *"SS1000" M30 Solid State Chassis*, delivering 30,000 volts of picture power, to give you brighter color, sharper detail. Yet the power consumption and potentially damaging heat are both far lower than a tubed chassis of just a few years ago. A constant voltage transformer helps "iron out" fluctuations in your power supply that can cause the picture to shrink or flutter annoyingly. *"Instant Play"* means you have picture and sound the moment you switch on.

20" and 18" portable models have the same ALL SOLID STATE benefits with the *"SS1000" M10 Chassis*, delivering from 23,000 to 27,500 volts picture power, depending on screen size.

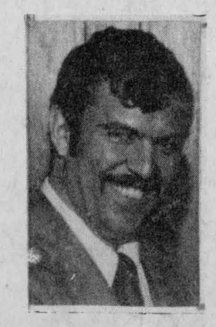

Gerry Beauclair MANAGER

Admiral

Admiral 1976 Color TV Warranty

Your Admiral Dealer has full warranty details that are included with every 1976 Admiral color TV.

MASTERCARE MAINTENANCE™

Most Admiral color TV service is performed under Admiral's warranty by over 500 Mastercare Maintenance Centres in Canada.

1976 — 1976 — 1976 — 1976

Fall rally UCW held Alexandria

The United Church Women of Region One of the Seaway Valley Presbyterial held their Fall Rally on Sunday, October 5th in the United Church, Alexandria.

Alexandria UCW President, Mrs. Bessie Clingen, welcomed the ladies.

Leading an enthusiastic sing song was Mrs. Jane Wightman with Mrs. Harriet MacKinnon at the organ, both of Alexandria.

Mrs. Catherine Cunning, Vankleek Hill area Vice-President led in inspirational worship. She also chaired the interesting afternoon.

Mrs. Jean Scott, Cornwall, Presbyterial President brought greetings from the executive and revealed that the Seaway Valley will host "Summer Event '76" for the Montreal-Ottawa Conference.

The minutes of the 1975 Rally were read by Mrs. Nancy MacKenzie of Alexandria, as was the treasurer's report in the absence of Presbyterial Treasurer, Mrs. Marguerite Frappier of Cornwall.

Mrs. Barbara Little, Hawkesbury, reviewed "Summer Event '75" held in Ottawa last August, expressing her own views of a rewarding inspirational weekend.

Mrs. Florence Davies, Alexandria, introduced the guest speaker, Mrs. Mabel Christie, Ottawa. Chairwoman of the Stewardship Committee of our Montreal-Ottawa conference, who spoke on the rally theme "Why did you come today?"

Thanking Mrs. Christie was Mrs. Betty Keene of St. Eugene.

The Offering was taken by Mrs. Chris Sova and Mrs. Carol Baxter of Alexandria. The offering of all fall rallies will be directed to the Harriet Christie Memorial Fund which helps in the education of women in developing countries.

Mrs. Martha Hunter, Spencerville, gave an informative review of current literature available from the United Church Publishing House.

Mrs. Annie MacMillan, Kirk Hill, spoke in appreciation of the organizing committee.

Benediction was by the Rev. Wendy Bullock of Hawkesbury.

Mrs. Marion Franklin and Mrs. Elizabeth MacGillivray were in charge of refreshments.

Charlottenburgh to revise plan

Charlottenburgh Township official plan may soon be revised and amended depending on the availability of a provincial grant.

The council, at its regular meeting last week, decided to hire the firm of W. D. Buchanan and Associates as planner and consultant for the township.

Bill Buchanan, offering his services to the municipality, said government grants were available for updating official plans, enacting zoning by-laws and other purposes.

The council authorized Mr. Buchanan to apply for a grant on their behalf to revise the official plan.

50 MAIN ST. N. ALEXANDRIA, ONT

BRANDON

CHIROPRACTIC CLINIC

Tel. 525-2063 by appointment

38-tf

AUCTION SALE

LIVESTOCK and MILKING EQUIPMENT

LOT 17, 6th CONCESSION LANCASTER

GLEN NEVIS SIDEROAD

1½ miles east of North Lancaster

5 miles west of St. Telesphore

Friday, October 24th

1.30 p.m.

22 very good Holstein milch cows; De Laval bulk tank, 44 can cap., like new; 6 8-gallon milk cans. 3 single unit Surge milker and some household effects.

TERMS — CASH

Marcel Major, Auct., North Lancaster, 613-347-2955

Orene Rozon, Prop., RR1 North Lancaster, Ont.

42-2c

We would like to take this opportunity

to introduce you to our

SALES REPRESENTATIVES



(John) JEAN LAJOIE

Res 525-3022



President

(Guidou) LIONEL LEROUX

Sales Manager

Res. 525-3830



(Ray) RAYMOND BEAUPRE

Res. 347-2274

Why not come in and talk to us about your car or truck needs.

WE HAVE THE NEW '76 OF YOUR CHOICE OR PERHAPS

A FINE USED CAR OR TRUCK TO MEET YOUR EVERY NEED !

GLENGARRY

MOTOR SALES LIMITED

68 MAIN ST. S. TEL. 525-1480