Inside

Montreal specialists hang shingle in town —Page 6

St. Lawrence waters a threat to human life —Page 3

Glens beat Rebels in season opener —Page 13

The Glengarry News

VOL. 98 No. 41 ALEXANDRIA, ONTARIO, WEDNESDAY, OCTOBER 11, 1989 Single Copy 45¢

Local VIA service cut by 40 per cent

By Joe Banks
News publisher

The axe has finally fallen.

After months of anticipating cuts in VIA Rail service to Maxville and Alexandria, federal Transport Minister Benoit Bouchard last week announced that the number of Ottawa-Montreal return trips will be reduced from 36 to 22 per week (a 40 per cent cut).

Local MP Don Boudria was quick to condemn the government after the cuts were announced last Wednesday.

"The loss of 14 trains per week in the Ottawa to Montreal corridor will cause major disruptions in the lives of train users of Glengarry-Prescott-Russell," he said. "Particularly affected will be the residents of the Alexandria area, many of whom use the train to commute to work in Ottawa or Montreal."

The MP predicted that since Alexandria does not have a bus service, most commuters will be forced to use their cars on the "already clogged highways" leading to Montreal and Ottawa.

"I find most disturbing that senior citizens, students and others who do not own a motor vehicle will once again be called upon to carry the burden of the Mulroney cuts," stated the Liberal MP for Glengarry-Prescott-Russell.

Dane Lanken, president of the Alexandria and area Save the Train Committee, agreed that the train cuts would cause problems for area commuters. But he added Glengarrians were lucky to be spared total removal of services.

"It's our good fortune we're on the Montreal/Ottawa line," he said, noting the communities throughout the VIA network which had service severed completely.

Alexandria Mayor J.P. Touchette, who has combined efforts with the committee in an effort to save VIA services, also acknowledged Glengarry was fortunate.

"We must say, in all humility, that it hasn't been completely cut. And (I believe) we made them realize through our efforts it is a main line," he said, referring to the lobbying and publicity the committee has used to draw attention to the area's transportation plight.

The mayor vowed he and the committee would continue to "fight" to keep the services and, in fact, try to have them enhanced.

And there is a slight possibility that the new, leaner VIA schedule could make life easier for commuters.

Romuald Richer, owner of Alexandria Travel which operates out of the Alexandria train station, said it remains to be seen how the cuts will be sorted out into a new schedule. But it's probable the mid-day trains which have traditionally had low ridership will be the victims.

That could mean, however, that the Ottawa morning train could be scheduled to arrive here earlier, something local commuters have been pushing for for months.

"That train would be extremely well used," Mr. Richer said, especially if it pulled into Alexandria at 7 a.m.

"Even a 7:30 would be beautiful," he said.

Alexandria and Maxville are currently served by four westbound and three eastbound trains each day. There are others which do not stop at either community.

Contacted Tuesday, VIA Rail officials said they didn't know where the job cost of the cutbacks would fall. Mr. Richr said he knew of only one VIA employee who lived in Glengarry who works in the Montreal reservation centre and he is waiting word of his fate.

Mr. Richer said VIA expects to be working "on different options" for the new train schedule which will come into effect Jan. 1, but added the passenger rail company has indicated "it may have an inkling" by this Thursday.

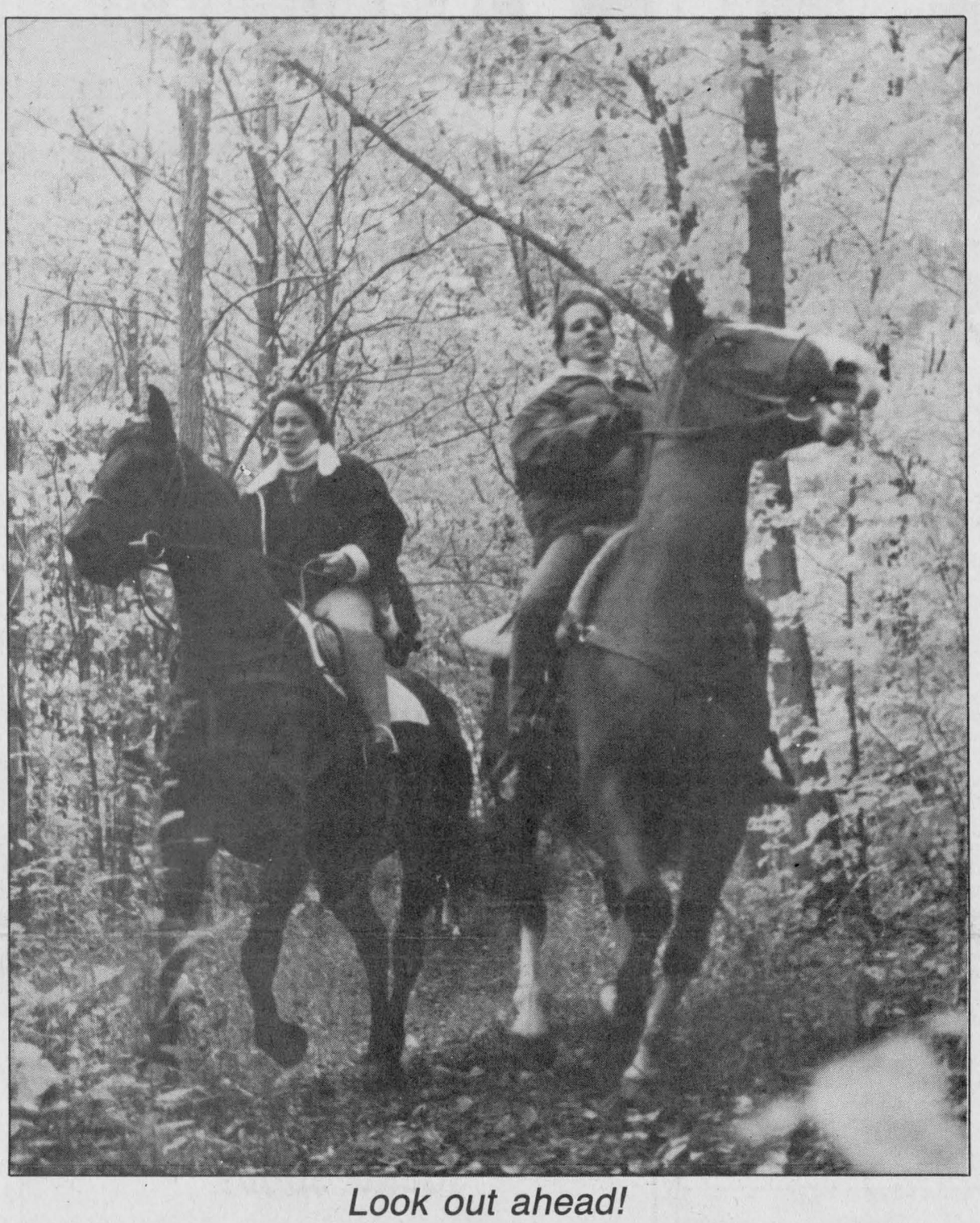

Look out ahead!

Thunder the horse (left) lived up to his tempestuous name on Oct. 7 and decided to give the Tri County trail ride — and his rider — a dash of excitement. But Joy Durley of Heritage Farms in Cornwall quickly got her steed under control and finished the ride with the rest of the members of the Tri County Horse Club, including Andre Turgeon of Alexandria riding Kiwi, right. The group celebrated the end of summer and shows with a leisurely ride through the County Forest in Summerstown Station.

Staff photo — Anne Kukhta

MOE charging township for landfill violations

By Anne Kukhta
News reporter

The Township of Charlottenburgh is being taken to court by the Ministry of the Environment, just a month after the township corrected the situation for which it is being charged.

"We're not polluting the environment. It's just paperwork that wasn't in on time," Charlottenburgh Township council clerk/treasurer Merlin Dewing said Oct. 10. "Rather than chasing after people who are polluting the envrionment, they go after people who don't do paperwork."

Charlottenburgh Reeve Carol-Ann Ross declined to comment until the court case is finished.

The ministry is charging the township with failing to meet some conditions of a Certificate of Approval.

The certificate was issued on Sept. 27, 1987, to authorize the closure of the south landfill dump site on Summerstown Road near Hwy 2, according to an MOE spokesperson. The township had stopped using this dump at least two years earlier, Dewing said.

A number of conditions accompanied the approval, including that the township submit plans to the ministry for monitoring the quality of the ground and surface water near the dump site, as well as plans on how it would maintain the site.

Dewing said such plans include provisions for wells near the dump in which water would accumulate for testing, as well as 600 millimetres of coverage on the dump itself and shaped so that water would run off.

Furthermore, reports on their progress were to be filed with the ministry, the first within 30 days, and then annual reports due in March of each year for two years.

The township missed all report

(Continued on page 2)

Pot seizure 'biggest' in district: OPP

About $625,000 worth of marijuana was seized in St. Andrews last week.

"It's one of the biggest seizures in the district that I have seen in the last 15 years," Sgt. Russ Lackey, supervisor of the investigation, said Oct. 4.

Just after 2 p.m. the day before, Long Sault OPP confiscated a machete, 150 pounds of dried marijuana, and 128 marijuana plants averaging between six to 10 feet in height and translating to an additional 128 pounds of useable marijuana..

The weed was seized at a house on the Seventh Concession of Cornwall Township outside of St. Andrews. The three residents have been charged with cultivation and possession for the purpose of trafficking.

Police say the marijuana had been harvested in a 30 by 80 meter field near the residence for sale on the street, probably in Cornwall.

The seizure ended almost two weeks of investigation triggered by a tip about the marijuana, and was punctuated by the incineration of the

(Continued on page 2)

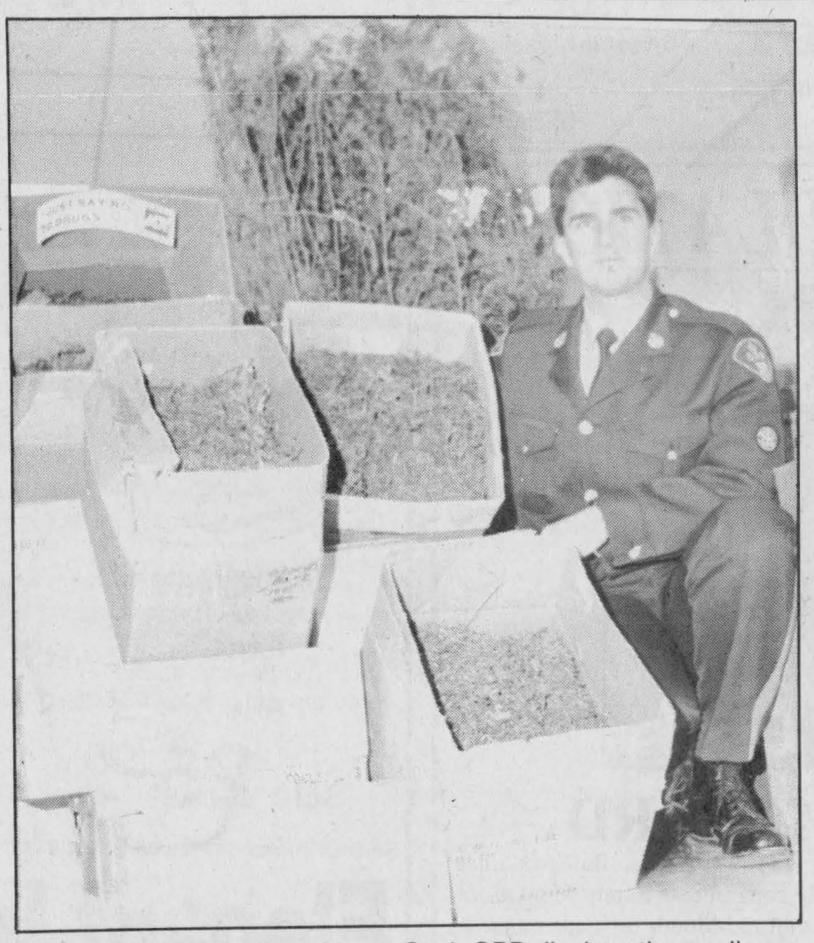

Const. Mark VanBuskirk of Long Sault OPP displays the marijuana spoils of the investigation he and Const. Bill Bolton operated.

Staff photo — Anne Kukhta

Input sought for economic plan for county

Agriculture, tourism, commerce, or manufacturing; which economic route should the United Counties go?

The public is invited to comment tonight (Oct. 11) on the economic direction of Glengarry County.

Prospectus Investment and Trade Consultants have been commissioned by United Counties Council to prepare an economic strategic plan for the counties. The consultants want input from the public to help develop a plan which meets the needs of the county.

The meeting will be held at the Glengarry Sports Palace in Alexandria tonight from 7:30 to 10 p.m.

There will be open dicussion, and the consultants will be making a presentation of their findings at the meeting.

Abused, abandoned pets rescued

Officials can't locate owners

By Michael O'Dwyer
News editor

Alexandria police, a veterinarian, and humane society workers converged on a Derby Street apartment Wednesday morning to rescue nine abused and abandoned animals.

Seven dogs and two cats were found in the apartment of Jennifer Monton and John Marshall. The animals had been left without food, forced to eat paper and their own excrement in order to stay alive. They were emaciated, plagued with parasites, and one of the dogs was pregnant.

Veterinary Dr. Janet Lalonde was called to the scene by the police after the search warrant was ordered. She said she had never seen such a severe case of small animal abuse.

"This is the worst case of abuse I've seen in this area in my 10 years of practice," Lalonde said in an interview.

"There should be a psychiatric assessment of the owner, and charges accordingly. The Ministry of Health should come in and assess the whole situation because there's more to it than just (the abuse) of the animals. I wonder how he can take care of a woman in a wheelchair in that apartment. I'm more worried about her," she said.

Supervisor of the Cornwall Humane Society shelter, Debbie Boulerice, responded to the call from the Alexandria police on Wednesday.

"The police called Wednesday morning saying that the Marshalls had left last Saturday (Sept. 30), and the dogs had been abandoned. They're quite the people," she said in an interview.

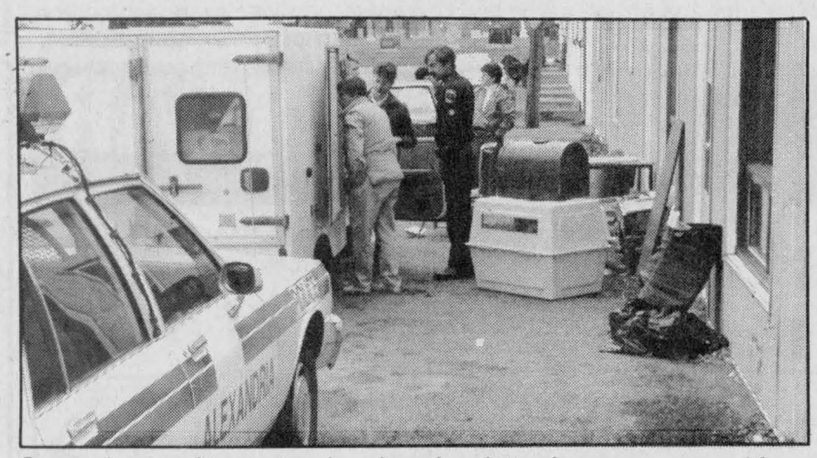

Seven dogs and two cats, abandoned and starving, were rescued from the apartment of John Marshall and Jennifer Monton last Wednesday by police, a veterinarian and humane society workers.

"One cat is quite sick, probably with feline distemper, and will have to be put down. I don't know how they survived at all. Now they are clean and fed. They can't yet digest any large amount of food, and their stool was composed of paper," Boulerice said.

On Lalonde's advice, the animals will not be destroyed and, despite the treatment they have received at home, their temperament is quite good. They are, however, very frightened because they were unaccustomed to the outside world, said Boulerice.

According to Gerald Davidson, public health inspector for the Eastern Ontario Health Unit, if the directors wish to proceed further, they would need a warrant.

"The onus of cleaning up a property is on the owner. There have been no complaints from either the owner or the resident, and the situation is complicated because it is behind closed doors. If the directors want to proceed further, we would need a warrant," Davidson said in an interview.

Donald Lurette is the new public health inspector in the area.

Jennifer Monton and John Marshall have not been available for comment.

Thirty-six residents of Dominion, Derby and Bishop Streets in Alexandria had demanded that something be done about the smell and noise created by the seven dogs belonging to the couple.

Neighboring resident Claire McGee brought the request to council on Sept. 26 in the form of a petition which requested "the removal of the dogs from unit 10, 4452 Derby Street East, due to the odor and noise caused by dogs . . . "

Council unanimously passed a resolution to request Raymond Leblanc from the board of health in L'Orignal to investigate the matter "with the briefest delay."

Alexandria Copy Cup

Oct. 16-22 is Library Week. People returning overdue books to SD&G libraries during this period will be absolved of fines. On Friday, Oct. 20, coffee will also be served.

* * *

Oct. 15-21 is Homemakers Week, and to thank these women who provide home care for area citizens and the disabled, the Red Cross is hosting a gathering for the Glengarry Homemakers on Oct. 19 from 6-8:30 p.m. in the Vankleek Hill Town Hall. Coffee and cake will be served. For more information, contact **Tammie McTaggart,** Homemaker supervisor at 932-3412.

* * *

Deidra Duncan of Manchester, TN, has the names and addresses of many American school children and teachers who wish to correspond with pen pals in countries overseas. If you are a student between the ages of 7 and 19 or are a teacher, and would like to have an American pen pal, please send her your name, address, age, and interests. Allow a few weeks to receive a pen pal. Send correspondence to **Deidra Duncan,** P. O. Box 483, Manchester, TN 37355, U.S.A.



Volunteering pays

About 150 hours of volunteer work at Glengarry Memorial Hospital in the past nine months has paid off for Paule Juillet (left). The North Lancaster resident was awarded the GMH auxiliary annual $300 bursary to former volunteers studying in a medically-related field. Miss Juillet will be using this money as she attends a four-year registered nurse program at Cegep in Valleyfield. Also pictured are, from left to right: Jeannine Legault, co- ordinator of the teen volunteer program at the hospital, Vivian DaPrato, president of the auxiliary, and Albert Brewer, the auxiliary treasurer. Staff photo — Anne Kukhta

MOE charging township

(Continued from page 1)

deadlines, although they have since completed the conditions and filed a final report to that effect last month.

"There were a lot of problems that were out of our control," Dewing explained the report delays. He said that project engineers were changed midstream and unexpected problems developed with the consultant.

But he said the Charlottenburgh Township council met with the ministry twice during the official closure of the dump and felt that — "especially the way we got readings from the MOE — there was no urgency in meeting ... these insignificant conditions of the COA."

Dewing is the third administrator to assume office since the certificate was approved. The clerk/treasurer who supervised the reception of the approval was J.B. Currier, who turned over the reins in May, 1988, to interim administrator Marcel Lapierre, who was in turn followed by Dewing in August of that year.

And now, the MOE is charging them with failing to meet some of the conditions for the period between Jan. 1, 1988 and May 5, 1989, and will be addressing the charges at Alexandria court on Oct. 16.

"They came down like stormtroopers. If they want to charge you, they charge you," Dewing said of the ministry officials — different from those the council met with — who laid the charges.

"They're just nitpickers," he added. "But it's the law."

The township could be fined a maximum of $100,000 per day that the conditions were unfulfilled. An MOE official explained Oct. 10 that the potential fine is high because of a previous conviction of the township. It was fined $12,000 in 1986 for illegal burning of waste in its northern landfill site.



Finishing touches

By the end of this month, this apartment unit will be ready for occupancy. It is the first of five two-bedroom units being built by Maxville Manor — and beside it — under the guise of Glen Garden Village. Each unit will hold six apartments which will be sold to senior citizens for lifetime occupancy. Staff photo — Anne Kukhta



A German flavor

The Montreal-based band Edelweiss oomp-pah-pahed its heart out for the Lion's Club's annual Oktoberfest Dance on Sept. 30 at the Glengarry Sports Palace. Staff photo — Anne Kukhta

Pot seizure biggest

(Continued from page 1)

weed at about 1 p.m. last Wednesday.

Drug investigations are a priority with Long Sault OPP, Lackey said.

He explained that a large number of crimes in the district are drug-related, whether it be directly, as in this instance, or indirectly, such as break and entering to fund a drug habit.

"So obviously, if you concentrate your effort on drugs, you're going to solve a lot of other crimes," he said.

The three people charged were David William Pyke, 22, Even Gardner, 28, and Marie-Julie Charbonneau, 26. All were released to appear in Cornwall Provincial Court on Nov. 10 and, according to the OPP, could be sentenced to up to life imprisonment. They could also be fined up to $1,000.

Correction

In a story printed on page 9 in the Oct. 4 edition of *The Glengarry News,* headlined 'Alexandria man links job loss to oil spill', we referred to the recent discharge of waste water/oil into the Alexandria sewer.

The article said that Mr. Seguin was told to dump a full pail of the liquid into the sewer adjacent to the church on Bishop Street. It also said another six or seven pails were filled and similarly dumped.

In fact, the story should have said that three-quarters of one pail was dumped, in addition to another six or seven inches of liquid from the same pail.

The News regrets the error.

FLAMINGO FANTASY!

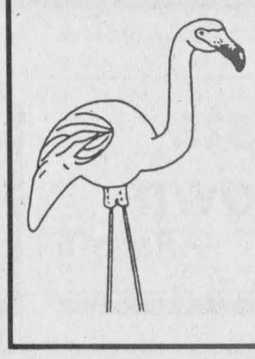

Our Flock of Fun-Loving Flamingos Will Migrate to the Lawn of Your Choice to Wish Someone a Happy Birthday, Anniversary or Other Special Occasion.

Reserve Your Flock Today!

Please call at 525-1278, after 6 p.m.

26-tf.

ALEXANDRIA OPTICAL LTD.



NOW AVAILABLE!
Acuvue Disposable Contact Lenses
We also have
Daily Wear Soft Contact Lenses
including all fees and solutions for **$150**

Why pay up to $260 elsewhere?
Need Your Glasses In A Hurry?
Same Day Service on Single Vision Eyeglasses.

ALEXANDRIA OPTICAL
"Where care and service make the difference"
For your convenience we are open 5½ days a week.
Hours; Mon. thru Fri. 9:30 a.m.-5:30 p.m.; Sat. 9 a.m.-12 noon
VISA • *Ample parking* • *Nous sommes bilingue* • *Your satisfaction guaranteed* MasterCard
Lochiel St. W. Alexandria 525-4340

IMAGINE...
A Scalp Message That's So Relaxing It Could Take Away The Pain Of Tension Headaches...
IMAGINE
The Invigorating Stimulation To Your Scalp's Blood Supply, Which Can Help To Make Your Hair Grow Faster...
IMAGINE
A Treatment For Damaged Hair That Helps Bring Back Your Hair's Vibrant Natural Shine...
SOUND GOOD?
Then
FEEL
The Extraordinary Sensation Of A Professional Scalp Massage Now, **For Only $8**
($15 if set is included)

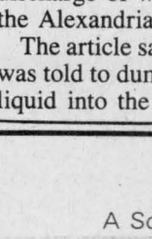

AT **SHELLEY'S** Unisex Hairstyling
Shelley Vachon Prop.
Chantal Massia Stylist
41 Main St. S. 41-1c **525-5033**

WE'RE GETTING READY!
Christmas Craft Supplies
NOW ARRIVED
Everything you need for Christmas Crafts and Decorations!
TOWN & COUNTRY FLOWERS & GIFTS
Open Sunday 11 a.m.-3 p.m.
17 Main St. S. 525-4098

LUCKY DOLLAR
Greer Valley, Ont. 525-3081

Fresh from the shoulder **Picnic Pork Roast** 89¢ lb. 1.96 kg



USA No. 1 grade **Tomatoes** 99¢ lb. 2.18 kg



Mary Myles **Wieners** 500 g 1.29



Canada No. 1 **Cauliflower** 1.29

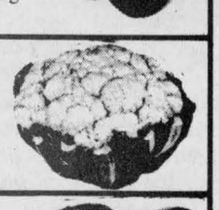

Spareribs 1.99 lb. 4.39 kg



USA, Fancy grade Delicious Golden **apples** 89¢ lb. 1.96 kg

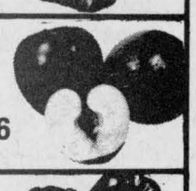

Fresh from the shoulder Butt boneless **Pork Roast** 1.79 lb. 3.95 kg



Ontario No. 1 **Green Peppers** 1.29 lb. 2.84 kg



Chicken Breasts No backs 2.29 lb. 5.05 kg



Canada No. 1 **Carrots** 2 lbs. 79¢



Summerdale **Fries** 1 kg 69¢
Catelli **Spaghetti Sauce** plain, 796 ml 99¢
Habitant Pea & Vegetable **Soup** 28 oz. 99¢
Martin's **Apple Juice** Pure, 48 oz. 99¢
Clark **Beans** 14 oz. 79¢

Prices in effect until store closing Sat., Oct. 14/89.
We reserve the right to limit quantities.

CONGRATULATIONS



SONNY MENARD

Jerome Masterson, general manager of Roy's Pontiac-Buick-Cadillac Inc., and staff would like to sincerely congratulate Sonny Menard for achieving the position of Salesperson-of-the-Month for September.

Sonny thanks all his customers and friends who helped him earn this honor.

For a great deal on a new or used car or light truck, see Sonny.

You'll Be Glad You Did!

Roy's PONTIAC BUICK *Cadillac* GMC Trucks
THE PRESIDENT'S TRIPLE CROWN — YOUR TRIPLE CROWN WINNING DEALER
We treat you RoYally
Green Valley, Ont. **525-2300**

Regal SALE



AquaVelvet
Latex Eggshell Flat Enamel
For Walls and Trim
White and pastel colors only. Reg. $33.95
Sale 25.95/4L



AquaGlo
Latex Satin Finish Enamel
For Walls and Trim
White and pastel colors only. Reg. 34.95
Sale 26.95/4L

Sale in effect from Wed., October 4 to Saturday, October 21/89.

Elegant Interiors Begin with Benjamin Moore PAINTS
BMR
MENARD LUMBER
296 Main St. S. Alexandria 525-4723

River a threat to humans: PAC

By Anne Kukhta
News reporter

"The waters of the Great Lakes and in the St. Lawrence (River) have changed from being at a risk level to (being) a threat to human life," John Milnes of the Remedial Action Plan said Oct. 10.

RAP is a joint committee between Canada and the United States working to eliminate the contamination of the St. Lawrence and is the umbrella organization of the science advisory board.

And it is members of this board, Milnes said, who will be delivering this warning at a joint meeting this weekend between Canada and the States. Milnes is the chair of the Public Advisory Committee, to whom the science committee reports.

However Milnes refused to elaborate, saying he preferred to wait until the meeting concludes.

The meeting is the next step in a two-year study of the contamination of the St. Lawrence. It follows a meeting just a week ago in Cornwall when the goal committee — a PAC subcommittee on the same tier as the science advisory board — presented a list of objectives to PAC.

Resulting from discussion that Tuesday evening, some revisions will be made to the list and resubmitted at the next PAC meeting on Nov. 21. A 15-minute period has been alloted for discussion of the revisions.

"The goals are pretty well settled now and 15 minutes are all it'll take," Milnes said.

The goals included ensuring that no further pollutants enter the river by directing municipalities to treat sewage and storm water before discharging it to the river, and for industries to similarly treat their effluent.

And by erasing the source, the committee said it hoped to eradicate existing pollutants and provide water safe for recreational activities, as well as for the inhabiting fish and wildlife used for human consumption.

Once PAC accepts the goals, they will be forwarded to RAP for solutions, devised by the experts from Environment Canada, Environment Ontario, the Ministry of Natural Resources, and Milne, on the Canadian side.

In the meantime, Canadain RAP members will be meeting with their American counterparts in Massena, New York, on Oct. 17 to discuss possible solutions to their common problem.

However, some such solutions have recently been implemented in New York, which is one of the main suppliers of the St. Lawrence contamination.

The U.S. Environment Protection Agency ordered the Aluminum Company of America (Alcoa) and Reynolds Metal Company to assist in the removal of polychlorinated biphenyl (PCBs) in the St. Lawrence.

And the agency is expected to soon extend the clean up to the area near the General Motors Foundry, which is located on the shores of the St. Lawrence opposite Cornwall Island.

It is also one of the largest distributers of PCBs into the river with the PCB level up more than 210 times the accepted limit, according to a recent Environment Ontario survey.

Waste committee to be available at home show

Area residents with an interest in waste management and environmental issues will find the answers to their questions at this year's Cornwall Chamber of Commerce Home and Trade Show coming up next week.

The Public Liaison Committee (PLC) of the Stormont-Glengarry Waste Management Master Plan will have a booth at the Civic Complex show and all area residents are welcome to drop by and pick up information "on a host of environmental issues," says PLC co-chair Michael Cowley-Owen.

"We're also holding a raffle, with free entry, for a home composter," says PLC co-chair Pat Gregory. "We've had raffles like this one at every area fair this summer and all our winners have been happy to be able to do something as individuals to help solve our garbage woes."

Information on the Master Plan itself will be available as will material on everything from home composting to hazardous household cleaning products.

"The success of Cornwall's hazardous waste days clean-ups indicates that area residents are aware of the problem. What we have for them is a list of alternatives to hazardous products so that people won't need to use them in the first place," says Gregory.

"We encourage people to pick up the pamphlets on composting," says Cowley-Owen. "Composting is an efficient and inexpensive way of reducing household garbage — and reduction is the first step toward solving our problems." The 'Soilsaver' composter for the Cornwall show was donated by R. Cave & Associates, engineers for the Master Plan.

The booth will be manned by volunteers from the PLC.

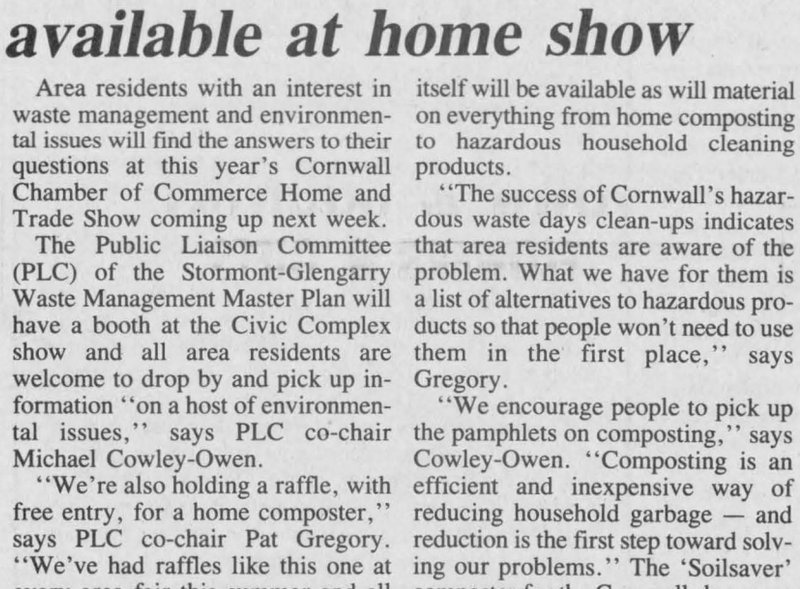

Indian High Commissioner, Mr. Chhatwal (centre) beside his wife, Guerite (right) and one of the directors of Child Haven International, Bonnie Cappuccino (left), watch as a painting donated to the organization is auctioned to support destitute children and mothers in India.

Indian High Commissioner auctions off painting for Child Haven

The Indian High Commissioner, His Excellency Mr. Chhatwal, was the guest of honor at the second annual Child Haven International fundraising dinner in Alexandria last Thursday.

About 80 supporters and dignitaries gathered at the Alexandria Curling Club last Thursday to raise funds for the project which supports unfortunate children and mothers in the three Indian communities of Hyderabad, Joshifarm, and Kaliyampoondi.

To support the event, Mr. Chhatwal donated one of his paintings for auction by the mistress of ceremonies, television reporter Judy Darling. The fabric work, inlaid with gold, has an estimated value of $600 and was sold to the highest bidder for $335.

About a dozen local artists also donated their work, with between 75 and 100 per cent of the sale price going to support Child Haven International which is a registered charity in Canada, the United States, and India.

According to Diane Banks of Alexandria who is one of 12 members of the Glengarry support group, the evening netted about $1,500.

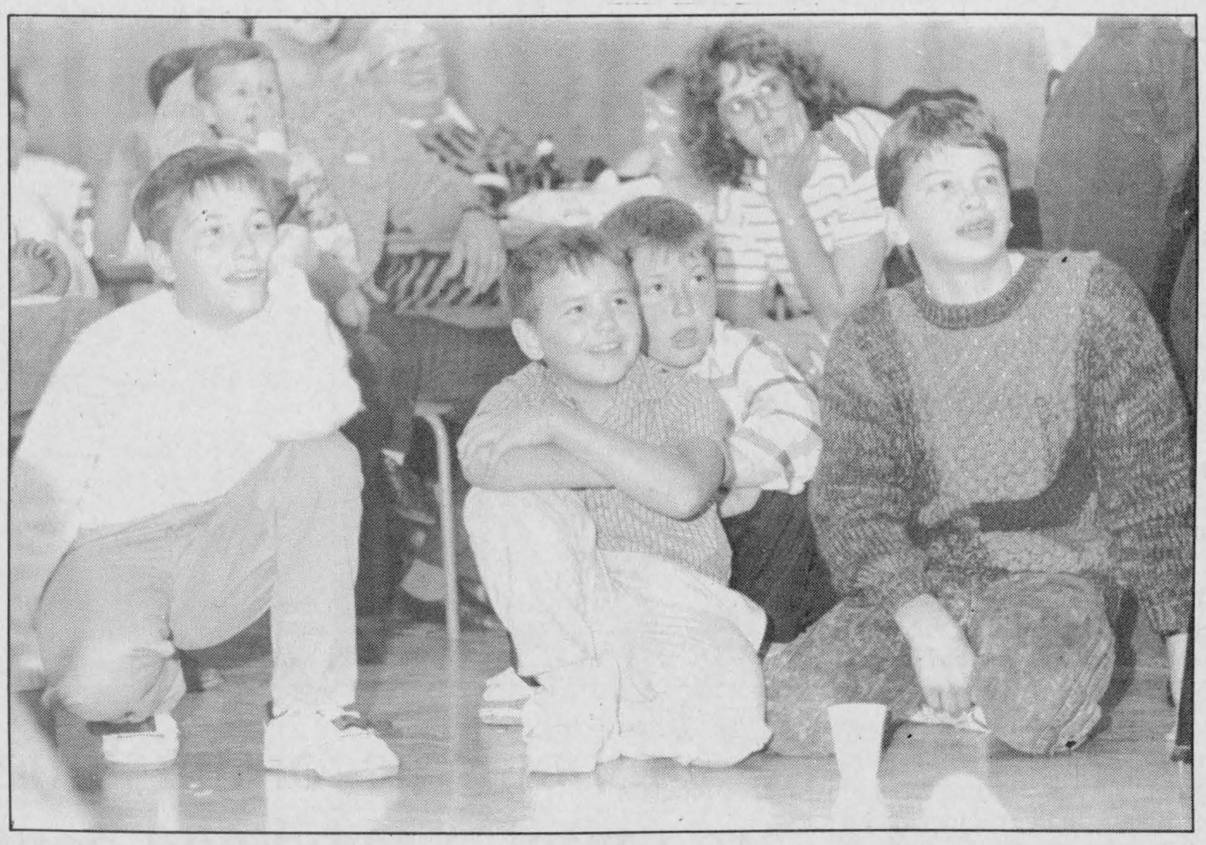

Reunion attracts almost 500

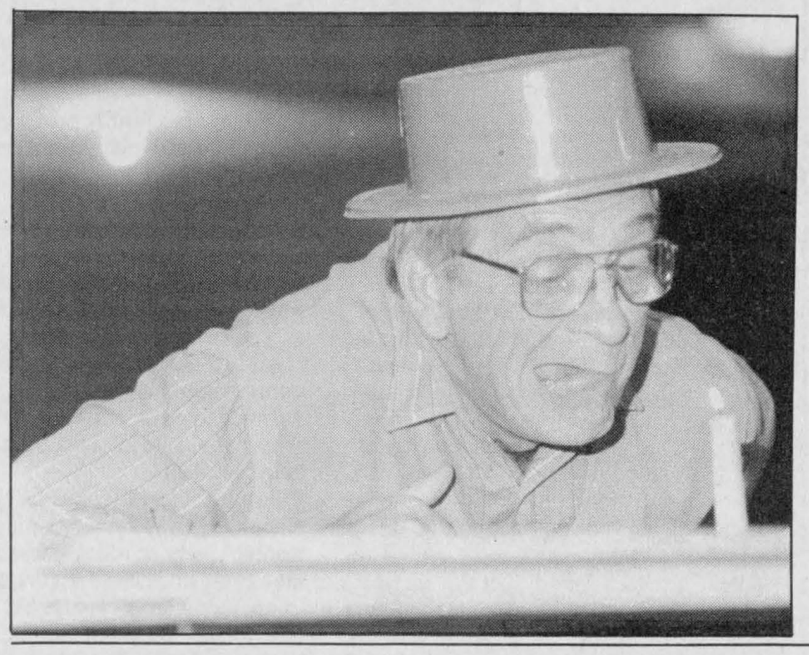

These four young members of the Lajoie brood were thrown into stitches during the Lajoie Family Reunion talent show at the Sacred Heart Church in Alexandria on Oct. 8 by entertaining Bert Lajoie (pictured below). The first three from the left — Daniel, Stephen and Craig Charlebois — are the sons of Helen Lajoie from Cornwall and now living in Watertown, N. Y., while their cousin — Jeremy Moore — is the son of Madeline Lajoie, formerly of Cornwall, now of New York. They joined almost 500 kinfolk for the reunion. Any money raised from the weekend will be donated to the Heart and Stroke Foundation.

Staff photos — Anne Kukhta

Residents to form area watch program

Kenyon residents concerned about the growing incidence of theft in the township are banding together to put a stop to the problem.

Following a rash of break-ins during the last year the rural homeowners on the fourth of Kenyon have decided to form a neighborhood watch.

Adrian St. Denis, a farmer on the concession, is one of the organizers of the new system.

"It's too bad that its not safe to leave home or leave the keys in the car anymore," St. Denis said in an interview Friday.

"Everybody we've talked to is interested in (the Neighborhood Watch); farmers normally keep an eye on the other properties around, but for many of the weekend residents, it will be a new thing for them."

Maxville OPP Const. Les Howard will meet with everybody interested in the system at St. Denis' farm on Nov. 13.

Howard is pleased that more people are getting involved in Neighborhood Watch because it does cut down crime.

"I think its an excellent idea because the system works effectively all over the country. The police cannot be everywhere all the time, and the community has to help themselves," he said.

"It gets back to the old days when the neighbors looked after each other. It gets rid of the fortress syndrome that we have in the States. After all, who knows better what's going on at your neighbor's place, you or the police?"

Howard added that thieves usually do not target an area marked with Neighborhood Watch signs, and this is as effective in rural communities as it is in the larger centres.

Those wishing more information about the meeting should contact either Adrian St. Denis at 527-5232 or Blair Williams at 525-2886.

Court report

The following were cases tried by Judge Reginald Levesque at Alexandria Provincial Court on Oct. 5.

Impaired driver fined $660

A 57-year-old Martintown man was convicted of driving a motor vehicle while his blood-alcohol level was over the legal limit.

His driver's licence has been suspended for one year and he was fined $600 with a $60 surtax imposed.

James Hughes was stopped by Lancaster OPP in Lancaster Township on Sept. 22 shortly after 8 p.m. He registered 150 mgs of alcohol in 100 mls of blood in a breathalyzer test.

Charges relating to criminal offences committed since Aug. 1 are subject to a new parliamentary surtax.

As a result, fines awarded to offenders in these cases will be increased by an additional five to 15 per cent and incarceration penalties can be accompanied by a tax of as much as $35.

The tax is designed to compensate victims of crimes.

Impaired driver fined $300

A man from Orleans was fined $300 for impaired driving. His driver's licence was also suspended for one year.

Luc Lacroix, 31, was stopped by Maxville OPP on County Road 22 just after 7 p.m. on April 3. He was given a breathalyzer test and scored 99 mgs of alcohol in 100 mls of blood.

Main Street south bank, drug store nears completion

A new complex at the south end of Alexandria is almost complete.

The 10,000 square-foot brick building overshadowing the Top Valu Gas Mart was recently completed and, on Oct. 2, Glengarry Pharmacy moved in.

The pharmacy, formerly located on the north end of Main Street, is one of the two businesses renting space from the building constructed and owned by developer Marc Lalonde. Mr. Lalonde is also the owner of the IGA and gas bar buildings, as well as the 15 acres of land on which all three buildings sit, including a 290 car parking lot.

The other business changing addresses is the Royal Bank, located on the same block as the old pharmacy building, now converted into a convenience store. Royal Bank spokesmen have not yet announced when it will be moving into about 7,100 square feet of the complex, although manager Michel Germain assured it will be by Christmas.

Even though the complex is not yet at full occupancy, there were concerned whispers at the last Alexandria town council meeting about the effect of another busy exit onto Main Street in an area where traffic is already congested by cars filing out from IGA and Canadian Tire.

Lalonde said Oct. 9 he has not heard any complaints from the council about possible traffic hold ups caused by the new complex. However, he said he would be agreeable to working with the council toward a solution, if he were contacted.

"Whenever we do something we don't do it for the short term," he said. "We try to keep a trump card."

He declined at this time to describe possible solutions.

However, he added that any traffic congestion is a sign of commercial success, and shouldn't be considered a catastrophe.

"I think it's a nice problem to have. I think that Maxville would like to have it, or some other small towns around here would like to have that problem," he said. "If you don't want to have the problem, you don't want to have the business."



Royal Bank/Glengarry Pharmacy complex.

Businessmen threatening to stop extension

The planned extension to the Obonsoin drug store is being threatened with an injunction from the owners of the neighboring Alexandria business.

Sam Sultan, the owner of the drug store, said Oct. 5 that he received a letter dated Aug. 31 from local lawyer A. Lawrence Filion on behalf of the owners of the Sunscoop building. Mr. Sultan said this letter warns that once construction begins on the drug store, his neighbors will file for an injunction.

However, Sultan said, according to the letter, Mario Riggio and Gary Brennan would be satisfied if the 4,000 square-foot extension were modified to allow a six foot access behind Sunscoop and perpendicular to the extension.

But because the extension is designed to run 110 square feet parallel to the parlor, the space the Sunscoop owners ask be undeveloped becomes six by 110 feet between their building and Dominion Street.

According to Sultan, the men claim they need this space to access the 200-gallon oil heater located in the basement of the building with a door leading to the lot behind the parlor.

Both men declined to comment pending consultation with their lawyer.

Mr. Sultan said he cannot understand the men's professed need of this land, which is about twice the size of the Sunscoop building.

"It just boggles my imagination. How could somebody do that? How could somebody claim on twice the land he owns?" Sultan asked.

"They've already delayed us too long," he added. "They've delayed and delayed."

He said he will hold Sunscoop financially responsible for any more delays.

Sultan was referring to a complaint Riggio and Brennan filed with the town council at its Aug. 22 meeting, claiming the extension violated two building bylaws.

However the council decided the complaint was not valid.

Sultan said this latest protest is equally unsubstantiated because it cites a loss of something his neighbors never had. He said when the Alexandria Hotel stood between the drug store and the Sunscoop building, two air conditioners jutted out from the side of the hotel to the edge of the Sunscoop property.

This meant, he said, the two men had to walk on the property belonging to their neighbor on the other side of their building to acces their back door.

"(Now) we're giving them something they never had," Ray Lalonde, the contractor building the extension said Thursday.

He explained the extension is currently designed so that there are 3.5 feet between the Sunscoop door and the extension and a 39-inch walkway up to the back door.

He added that the extension will continue as planned with excavation starting next week and the shell constructed by Christmas.

Sultan said he has written a responding letter to his neighbor's lawyer telling them this and expects an answer — or an injunction — within the week.

A time to look ahead

It's likely most Glengarrians walked away from their Thanksgiving dinner tables well fed, happy and grateful that they were fortunate to enjoy such bounty.

It's also probable that most of those same people did not reflect on the origin of the food they ate.

That's natural. But the assumption that there will always be plenty of food to enjoy in the future may be based on some false pretense, due in part to some unprecedented pressures the world food supply is facing today.

In order to draw attention to the problems affecting the environment and agriculture, Monday, Oct. 16 has been designated as World Food Day. The need for that time of reflection and education is based on some rather startling statistics gathered by the Ontario World Food Day Committee (OWFDC).

Globally, 13 million hectares of rainforests are being destroyed annually. Cereal grain production has declined 14 per cent since 1984, in a large part because of environmental damage. Closer to home, only 11 per cent of Canada's land is suitable for agriculture, with only five per cent able to sustain crop production — and this is diminishing. Fertile land is constantly being reduced by urban expansion, soil degradation, and over-use of fertilizers and pesticides. Both fresh and salt water sources of fish are at risk because of industrial discharge, acid rain and oil spills.

Glengarrians need look no further than the St. Lawrence River to understand how environmental abuse has ruined an important source of food. There, latest research shows that the level of polychlorinated biphenyls (PCBs) are up to more than 210 times the accepted limit. If this pollution increases — and there is a very good chance it will — perch, an important source of income for cottage anglers and food for low-income people, may eventually be inedible.

On the land, soil erosion, over-use of chemicals and swamp drainage have all brought their own woes. Reports of low water tables are becoming increasingly common throughout Glengarry.

For these reasons and others, Glengarrians have good reason to pause on Oct. 16 and wonder how tommorrow's food requirements will be met. What they do after that pause could help confirm whether the problems facing us are unbeatable.

Inadequately prepared

Can Glengarrians really expect to take seriously an invitation by consultants commissioned by SD&G United Counties to submit comments on the economic direction of this county? If their inadequate method of disseminating information is any indication, the answer to that question is a definite "no."

Prospectus Investment and Trade Consultants have been working on an economic plan for some months now for SD&G, and the public's input is but one segment of the process. But both the consultants and counties forgot one important detail — informing the public in adequate time of their work and when and where they can have their say.

Notice of the meeting in Alexandria of Oct. 11 was mailed to this newspaper on Oct. 3 (press day) and received Oct. 5. Than means readers were not informed until today of the meeting — far too late for anyone to make preparations for proper submissions.

This is unacceptable, and interested individuals and groups should insist on a second meeting — with sufficient early notice.

This plan can be important for Glengarry. It's only right that Glengarrians be adequately prepared and invited to help mold that plan.

Impact will be significant

The dismantling of VIA Rail didn't materialize, but the federal government took a giant leap toward it last week. It announced severe cuts to passenger rail services all across the country, and the people who use trains in Glengarry County were not excluded.

The cuts were so substantial, it's difficult to believe VIA can ever recover from eventual financial collapse. The new schedules for train commuters here have yet to be announced, but any way you look at it, the reduction of return trips from 36 to 22 a week in the Ottawa-Montreal run is a major disruption and likely will force commuters back on overcrowded highways. Senior citizens and students without cars, of course, are worse off.

At least Glengarrians have been left with some trains, despite a 40 per cent cut in service. Some other routes across Canada have been eliminated or cut back to the point of uselessness.

What to do now? Simple — ride the trains that remain. If the Royal Commission on the future of VIA Rail doesn't dissuade the government from pressing ahead with its further cuts, increased ridership may.

THE GLENGARRY NEWS

Kevin E. Macdonald
President

Joe Banks
Publisher

Michael O'Dwyer
Editor

Lindsay Cameron
Advertising Manager

Published Wednesdays by The Glengarry News Limited at 3 Main St. S. Alexandria. Ontario K0C 1A0. Address all correspondence to Post Office Box 10, Alexandria, Ontario K0C 1A0.

Telephone (613) 525-2020 or 525-3271

Second Class Mail Registration Number 1302

Subscription Rates: $18 per year within 40 miles of Alexandria; $22 per year in Canada beyond 40 miles and in centres with door-to-door postal delivery; $65 per year outside Canada.

Single Copy 45 cents

Member of the Audit Bureau of Circulation, the Canadian Community Newspapers Association, the Ontario Community Newspapers Association, the Ontario Press Council and the Glengarry News Press Council.

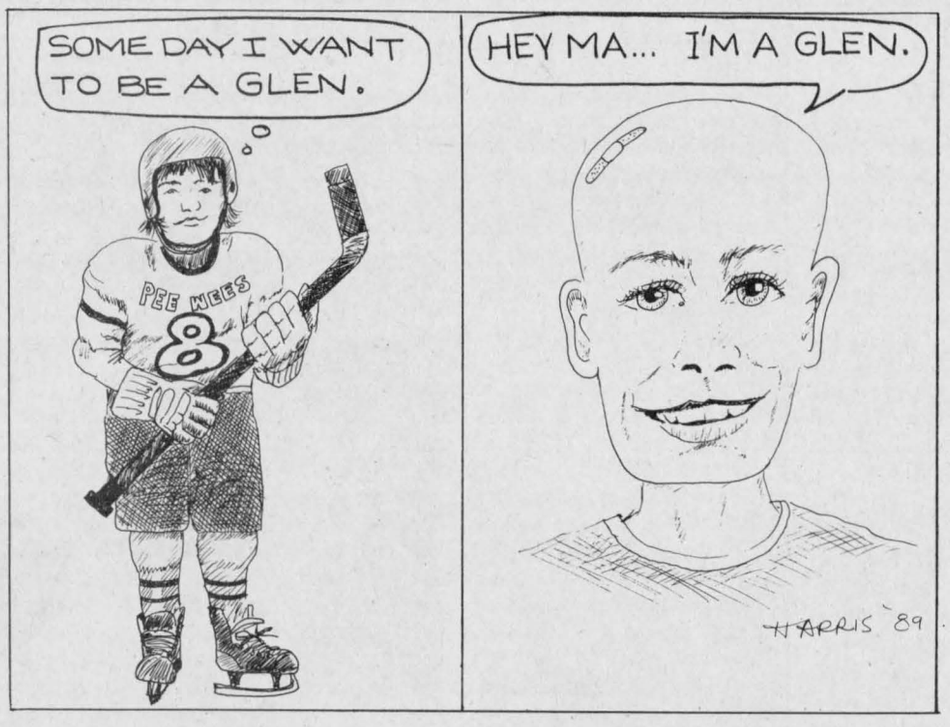

Chamber's accomplishments are many, varied and continue

After Thoughts
Joe Banks



At some moment during the course of the executive meeting of the Alexandria and District Chamber of Commerce last week, the secretary, feverishly recording the minutes, put his pen down.

"Few businesses belong to the chamber," he said, "because they don't know what the chamber is doing or what it's all about."

Some of the executive nodded their heads knowingly, but I wasn't sure if he really knew what he was talking about. After all, the guy has only been in town just two years. What could he possibly know about the likes, the dislikes or the just-don't-cares in the business community?

After I realized that in fact the secretary was me, I'd decided I was sure the image of the chamber had dimmed before the public's eyes. After all, the secretary hadn't been letting the local paper know what's been going on lately, even though the publisher was, in fact, me.

It's not that I didn't want readers to know about the projects and pursuits of the Chamber. It's just that, well, wearing two hats on one head is not an easy assignment. Watching out for both the interests of the chamber and the newspaper and its readers can be a sensitive juggling act.

So, in an effort to amend past deficiencies, both the secretary and the publisher will, in this column, provide you with a rundown of what the chamber has been doing, and more importantly, what it plans to do. The latter is vital, because the chamber is soliciting memberships in another month and it's time that the non-members carrying on business in this community realize the organization has become relevant and viable — and that it is starting and finishing projects beneficial to Alexandria and area.

The proof is in the pudding. So far this year, the chamber spearheaded a long-due effort to get post cards of the town on local store shelves. In conjunction with *The News*, it drew from winners of a jointly-sponsored "post card hunt" (remember that?). The town paid for the production of the cards, and today visitors and townspeople can choose from contemporary images of the town shown in an attractive light.

Of course, most people equate the chamber with the trade show held in May, but its activities did not end there. Summer and fall farmers' markets have given weekends in downtown Alexandria a new flavor. All were sponsored by the Chamber.

The organization earlier this year embarked on an ambitious tourist map/brochure. Designed by Alexandria native Marc Huot, it will be a beautifully professional brochure which will provide chamber members with a listing of their business and their locations on the map.

In fact, the map constitutes an excellent reason for businesspeople in the community who are not presently members to join. The listing in the brochure is free — as long as you're a paid member.

Add to this the organization's participation in community activities, from the July 1 parade to president Sheila Olson's submissions to the Liberal Task Force on VIA Rail held last August.

Past president Claude Poirier, now a town councillor, was key in helping the chamber resolve a very sensitive question in this community — whether or not to allow businesses to open on Good Friday. This was done at risk to the image of the chamber and its board of directors.

While that debate was raging, the chamber also agreed to provide $100 bursaries to both GDHS and ESRG graduating students. It actively promoted shopping locally through advertisements and is planning a new and lively Christmas promotion this season. Of course, the Citizens of the Year awards night, again jointly sponsored with the town, is probably the most high-profile activity of the organization.

The executive meetings are informal but frank. As secretary, I can assure you that there is never a shortage of subjects which draw discussion. The directors are all intelligent, determined people who want to do the very best they can for the community, often facing apathy and criticism. They are all volunteers.

The organization is now on the verge of joining the provincial chamber, in its continuing quest to build credibility in the community's eyes.

Obviously, I am heavily biased in favor of supporting the chamber. But I know, with greater support from more of the business community (only a fraction of businesses in and around Alexandria are members), it can make a difference in the quality of life for citizens in general and the business community in particular.

If you're a member, in other words, take pride in what you helped accomplish this year. If you or your business is not, jump on the bandwagon before it leaves you behind.

Cocaine in our society: a battle that needs to be fought

Pen Thoughts
Michael O'Dwyer



Since the mid 1960s when Dr. Timothy Leary uttered his famous "Tune in, Turn on, and Drop out" to the throng of hippies in the Haight-Ashbury district of San Francisco, illegal narcotics have played a huge role in North American society.

In the '60s and '70s, the big thing was marijuana and psychedelic drugs. It was a time of change and the narcotics were a very real component in the whole cultural and political movement. In its own way, the hippie movement may have been healthy. It helped us change our attitude toward war, government, sexuality and also, in its wake, it brought marijuana to the mass population. It was all part of the same movement — youthful rebellion toward a government which no longer represented the people. It was all about making love, not war.

As we near 1990, the hippies are very few and far between and society in general has changed its priorities. The people of our urban centres have, on the most part, better things to do with their time than promote peace, love, and harmony. Money is the major concern in the 1980s, well illustrated with the growth of the yuppie image. These are professional people and they're looking out for number one.

With this change in attitude, the use and significance of illegal drugs has vastly changed.

The marijuana of the '60s has given way to cocaine as the popular drug, and with it has come a wrath of problems, so many, in fact, that the social ground work of our society is in real trouble.

Where marijuana was, perhaps, a tool to promote social harmony and love, cocaine is exactly the opposite, and its popularity has come about at the worst time.

This decade has proven particularly stressful for students and young people entering carreers. Academic standards are driven increasingly high because of competition and there are many other social pressures which may not have existed 40 years ago which young and not so young people are trying to escape. Cocaine, because it is a very powerful opiate, relieves those pressures... temporarily.

Once the cycle of use has begun, the drug is extremely addictive and extremely expensive.

There isn't a community in southern Canada or the States which hasn't suffered

(Continued on page 5)

Celebrates 25 years

In the Glens
Angus H. McDonell



The Glengarry Club of Ottawa, now celebrating its 25th anniversary, was founded by the vintage pattern that was the bottom log base of many such organizations throughout Canada during the past almost 200 years.

Present day examples are the Glengarry Highland Games, Historical Society, and the Sports Hall of Fame.

We will clarify the "vintage pattern" term. Regardless of the era when a few Glengarrians met away from the Glens in their adopted place of residence on social occasions conversing over a cup-of-coffee or perhaps a more potent beverage, the possibility of organizing a Glengarry association was the subject often debated.

Those discussions were brought to a head in Ottawa, in August 1964 when "Mylie and Joan" MacMillan hosted a gathering including Donald Norman MacLeod, a leader in the project, Ambrose "Farmer" McDonald; Jack and Rosalie MacMillan.

The proposal became a reality on Tuesday, Sept. 1, 1964 in the Montmarte Room of old friend Sammy Koffman's Belle Claire hotel. The executive elected were: president, Ambrose McDonald; vice-president, Norman MacLeod; treasurer, Basil McCormick, and secretary, Gladys McDonald. Obviously the main objective was to maintain Glengarry heritage and traditions. Six area representatives were from Glengarry.

The first year of the usual trial and error programs was successful, however when the annual meeting was called for Sept. 9th, the attendance would indicate, quote, "whether the club would continue or not." The attendance, despite inclement weather, assured continuity and the present silver jubilee needs no further testimony.

Available space permits only a brief synopsis of the Ottawa Glengarry Club achievements to date. However, in recording Glengarry history a volume relating to this theme will be treasured in posterity.

The first social evening was held Nov. 14, '64, at HMCS Carleton. Some 300 jammed the hall, and music was by fiddlers Clif Britton and Rene Trottier. The bar going dry early was another of the highlights. As we say in sport jargon, "The Glengarry Club of Ottawa never looked back after that gathering."

Social evenings prevailed year after year including Christmas parties for the youth of the members, thus they were taught the kindergarten lessons of Glengarry heritage.

Club curling bonspiels began in Maxville in '77, a tour of Scotland in '78, and, the club really went "big time" by staging a concert in the National Arts Centre, Oct. 29, '76. Obviously, such a prestigious setting required political lobbying and that was supplied by Walter Baker, MP, Carleton, his wife; Denis Ethier, MP Glengarry, his wife and Osie Villeneuve, MPP, Glengarry and his wife.

Rae MacCulloch was prominent among the motivators of such a major highland entertainment. This would be a four-way sponsorship; the Glengarry Club of Ottawa, the Glengarry Pipe Band, the Brigadoons, and the MacCulloch Dancers.

The near capacity crowd termed Glengarry '76 (concert) an outstanding success in its lavish praise, claimed that no other community in the Ottawa Valley from Chute a Blondeau, including Ottawa to Barry's Bay and Deep River, could stage a comparable program produced by home grown talent.

Similar successes prevailed for nine programs, but after the 1987 concert financial reality had to be faced. The NAC had priced itself completely out of reach of groups like the Glengarry Club of Ottawa. But that was not to be the end. This Saturday night the annual concert will be staged by much of the same talent at the posh Nepean Centre-Pointe theatre.

Down through the years, the club has been generous with donations. We are unable to single out the many who have contributed their time and talent to make this anniversary possible. It is a labor of love and dedication story. However, we would be remiss not to note that Marjery and Walter Stewart have served a combined five terms as president. Joan MacMillan has compiled and written invaluable records of the club's past 25 years. Husband "Mylie" has been the club president for three terms and is rated a Scottish historic scholar; he revels in relating the MacMillan clan family history from the Finch Roman Johns to his ancestors of Lochinvar.

Demand exceeds supply

Word Sketch
Sybil Carello



A weekend *Citizen* news story with the headline: *Demand for transplant organs far exceeds supply, doctor says,* warns that the future consequence of such a shortage could be the eventual use of animal organs such as pig or monkey hearts.

Animal organ transplants have been unsuccessful so far because of rejection problems. But Dr. Carl Cardella, a member of a transplant team at Toronto Western Hospital, along with many other doctors believe "this medical hurdle might be overcome in the not-so-distant-future."

The news item also suggested that as the demand continues to soar, the sale of organs by *living donors* may finally receive a nod of acceptance from society. Kidneys, the body's detoxification centres would be the big ticket items since only one is needed for the body to function with reasonable health. (Why we have two is anyone's guess.) Currently, the practice of selling human body parts is illegal in Canada.

The organ donor problem is double edged: people (like myself) aren't signing their donor cards; and even when they do, the immediate family can overrule the signed intent. Because the matter presents itself during a time of tragedy, there's a natural reluctance to approach the family impaled on such grief. In these

(Continued on page 5)

Letters

We can't afford segregation in local schools

To the editor:

Recently, there has been a groundswell of opinion that favors the establishment of a single high school board in this area. Even local government has had the courage to speak out on the matter. Imagine my amusement, therefore, when I read the article in Saturday's (Oct. 7) *Standard-Freeholder* headlined: School Officials Say Call For Single School Board is an Outdated Idea.''

The statements made by both Mr. Gunn and Mr. Eamer, in many cases, are obvious attempts to rationalize the power structure of the existing system.

On Mr. Eamer's comparison of school boards and government: this comparison is invalid since both boards already control their own schools within the whole of SD&G. No one is stipulating that an outside authority be installed to run the district; what is needed is the elimination of the fragmentation already existing.

On Mr. Gunn's statement of the legal status of separate boards; I do not question the legality of the situation; however, just because a law exists does not mean it is a good law. Laws can and should be changed to reflect changing needs. Charters and constitutions can be amended.

I am glad to see that both chairmen agree that the boards are not opposed to sharing facilities with each other. I hope this can be done with a minimum of friction: the childish squabble this year over the disposition of Tagwi High School makes it seem unlikely.

Finally we come to the real ''outdated idea'' in the article. The article states: with ''a little more Christian ambiance'' filling catholic classrooms than in the public system, he says, sharing of resources could not go so far as to affect the ''atmosphere'' in separate schools. These words are attributed to Separate School Board chairman Ron Eamer.

Here is the real stumbling block in the amalgamation of education: the insistence of the Catholic Church that it is the ultimate agency of salvation and the infallible repository of Divine Wisdom and guidance. This traditional belief is nearly two thousand years old; however a study of history will reveal that upon occasion the paths of the Church may not have always been straight and narrow. Witness Martin Luther; witness the Spanish Inquisition.

What I find distasteful is the existence of a new publicly funded system that will use everyone's tax dollars to subsidize an environment that will continue to indoctrinate children in the particular tenets of a particular religion and to, no doubt, perpetuate the myth of the religious superiority of a Roman Catholic. This was one of the aims of the board when I attended separate school for my primary years; I doubt if it has changed.

Mr. Eamer, we don't need religious division in our education system; we need children that can read, write and do arithmetic. We need to teach them to think, to analyse, to utilize new technology, to be exposed to all sorts of ideas and to help develop new ones. We don't need to put them in mental straightjackets.

If anyone feels this type of education would make for amoral and jaded children, think again. Religion can and should be taught in the Houses of Worship of your choice; this is the responsibility of parents. Schools could offer courses on ethics and Comparative Religion.

It is time to consolidate and offer a solid education to all in our school system. We can no longer afford to allow segregation in a matter that affects all of us, both now and in the future. Amalgamate the boards and strive to offer a curriculum that will satisfy the needs of our society as a whole. Put our communal dollars in a communal pot and let us have an educational system ready and able to meet the challenges of the coming years.

Sincerely,
David McCormick,
North Lancaster

Bill 8 story informs and educates readers

To the editor:

I congratulate you on publishing in your Oct. 4 edition, the first of a series of articles on Bill 8, the French Language Services Act. It will help your readers to better understand this law and will inform the francophones of Glengarry of the services available to them.

I also wish to congratulate you on your ''Pen thoughts'' of Sept. 6. Seeing the surprisingly negative reactions it provoked, I feel that I must express the support of many people to this very sensible editorial.

You have received letters from people criticizing the language laws in Quebec, but in the same letter saying that too much is being done for the francophone minority in Ontario. If they believe that since Quebec is a part of Canada, a bilingual country, Quebec anglophones should have the same rights as francophones, then they should be consistent and believe that Franco-Ontarians should have the same rights as anglophones.

In Quebec, anglophones have three universities, English hospitals, English services in other hospitals, English school boards, and now their own political party. In Ontario, there is no French University, no French hospital (in most hospitals, you can't explain your medical problems in your own language), and outside of Ottawa, francophones don't have complete control of their schools.

So please, if your readers want to fight for the rights of an official language minority, they should do so right here in their own province, their own county. There are better ways to further the rights of minorities than writing to an Ontario newspaper about Quebec problems.

Michel Gérin,
Alexandria.

Cocaine: a battle that needs to be fought

(Continued from page 4)

because of cocaine. I'm not talking about the detrimental effects it has on the health of the user, or the pocket book. If it was only that, it would be bearable problem. But the fact is, when young people who are not making over $50,000 per year become addicted, there has to be some other way of getting that money.

Police throughout the continent will attest to the rise in the crime rate attributable to drug use, breaking and enters to finance their habits, not to mention the less frequent but more dramatic ''settling of accounts'' which wind up with deaths or at least broken bones.

This kind of thing didn't happen in Timothy Leary's day. I don't know whether it is due to the social climate, a rise in income, or the extremely addictive nature of the drug, but it has to stop, for the sake of the young people, and more so, for society in general.

Despite the great aversion many people feel toward heavy handed tactics used by the United States to support its own interests in foreign countries, I must admit that in the case of the Columbian drug trade, any means are justified by the end. Cocaine is destruction incarnate; of people, families, and the whole society. It makes people mean and miserable, and it kills.

Demand exceeds

(Continued from page 4)

circumstances it's likely the donor card and its possible significance doesn't even surface.

I've talked to some people who have fierce convictions regarding organ donations and the law of natural order. I've also talked to some people who just never think about it one way or another. Yet when asked, both camps had no trouble envisioning what the gift of an organ might mean for any woman, man or child connected to a machine, silently waiting, shadow boxing with death.

I suspect the chief reason I'm ambivalent about the choice on the back of my driver's licence is that I don't know much about it. The mechanics, I mean. Call me morbid, but if I'm going to give parts of my body away I'd like to know the process.

That's what a special committee set up by Transplant International and Ontario's Multiple Organ Retrieval and Exchange (MORE) program hopes to do. Educate the public. Educate me. Their campaign launched during the Thanksgiving weekend aims ''to raise public awareness about the desperate need for organs'' and ''to stimulate the public to think about organ donation and to act on it.''

Do it. I'm ready for it. I can take it. Quick, do the media blitz before those cute monkeys start disappearing from the zoos. Tell me why I should sign my card before the supply of Chinese barbecue pork begins to dwindle. Hurry, explain the concept before hordes of earnest looking people descend on the streets and begin soliciting innocent, often startled passers-by: ''Psst. Wanna buy a used liver?''



The CORKER is 26
Happy Birthday
October 11
Love, Mare, Pebbles
Toots & Gretta

41-1p

Creg Quay
An Adult Community
Wouldn't it be nice...if you were planning your home for next year at Creg Quay? We offer:
- *custom designed bungalows in a serviced, waterfront environment*
- *personal service such as home security checks, snow removal from driveways and on-site consultants*
- *recreational amenities*
- *companionship of people of similar experience*

Visit today...
Your Key to The Good Life!
Lancaster Exit off Highway 401, 4 miles east on the South Service Road
Business Hours: 9-4 Weekdays, 12-5 Weekends or Call for an appointment
1-613-347-2705

Picture your family
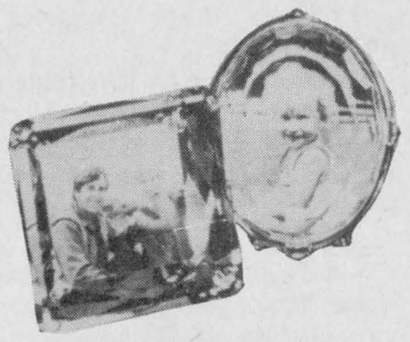
in these beautiful frames!
Picture frames
Brass, silver plated... and in ass't. sizes
20% OFF
DESROSIERS & HOPE
JEWELLERS & GIFTS
49 Main St. S. 525-2339

CANCER CAN BE BEATEN
CANADIAN CANCER SOCIETY

LES TROIS P'TITS POINTS
LE CENTRE CULTUREL D'ALEXANDRIA

3 prix de 1000$ à gagner
Aidez le Centre Culturel Les Trois P'tits Points...
En vente où vous verrez ce personnage
41-1c

1st ANNIVERSARY SALE
Friday, October 13 — 9:30 a.m. to 9:00 p.m.
Saturday, October 14 — 9:30 a.m. to 5:00 p.m.
Super Savings on Selected Groups of
LADIES' FASHIONS

BLOUSES Reg. to $75.00 9.00
SUITS Reg. to $245.00 87.00
SWEATERS Reg. to $169.00 21.00
DRESSES Reg. to $139.99 46.00
PANTS Reg. to $70.00 21.00
SKIRTS Reg. to $62.99 21.00
Plus MUCH, MUCH MORE At Savings Up To 20%
Carm's Ladies' Wear
136 Main St. S. Alexandria 525-5268
41-1p

It's Marcel's Celebration 89
It Is A Major Celebration! Storewide Savings! Un événement spectaculaire! Des économies dans tout le magasin!
Swivel • Rocker • Recliner
Fauteuil berçant, pivotant et inclinable

$599
Rocker Recliner
Fauteuil berçant et inclinable
PALLISER
10 YEAR WARRANTY
GARANTIE DE 10 ANS

Serta
Sertapedic Perfect Rest Mattress Sets!
Ensemble de matelas et sommier Sertapedic, le confort assuré !
2 Pc. 54" Double Set
Sommier et matelas pour lit 2 places (54 po) $439
2 Pc. 60" Queen Set
Sommier et matelas pour grand lit 2 places (60 po) $499
3 Pc. 78" King Set
Sommier et matelas pour très grand lit 2 places (79 po) .. $699
Multi-coil construction for firmness and patented edge guards
Panneaux de renfort latéraux et nombreux ressorts pour un maintien ferme
Multi-layer cushioning eliminates all coil feel
Recouvrement multi-couches pour un sommeil tout en douceur
Grid-Top™ foundation with edge guard for maximum life
Treillis «Grid-Top» et panneaux de renfort latéraux pour une durabilité accrue

Famous Kroehler Quality – Both Day and Night!
Double tiered thick pillow back and special seat cushioning! And at night...sleep perfectly on the full sized deluxe spring filled mattress
Kroehler, synonyme de qualité...le jour comme la nuit !
Dossier en deux sections à rembourrage épais et coussins d'assise ultra-moelleux ! La nuit, dormez confortablement sur un spacieux matelas à ressorts
KROEHLER
$799
Sleep Sofa
Canapé-lit
KORSON
YOUR CHOICE:
(a) Curio Cabinet
(b) Console Cabinet
(c) Hall Tree
VOTRE CHOIX:
(a) Modèle original
(b) Modèle bas
(c) Modèle d'entrée
$399 ea. chacun
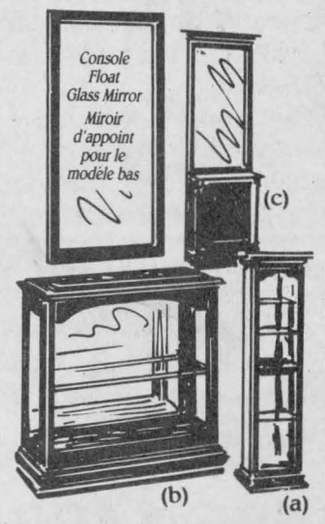

A Cross Canada Group of Fine Home Furnishings Stores!
Nous formons un groupe de magasins réputés à l'échelle nationale garantissant qualité et prix compétitifs
Member of CANTREX
YOUR COAST TO COAST NETWORK FOR VOLUME SAVINGS!
You'll Always Do Better at...
MARCEL TV FURNITURE
Ask about our in-store credit card
369 Main St. South Alexandria, Ontario 525-3692
41-1c

Area doctors offer big city specialties

By Anne Kukhta
News reporter

A grab bag of Montreal doctors has inherited an Alexandria practice and turned it into the answer to almost any ailment.

Seven doctors replaced Dr. Denis Chung at 85 Bishop Street and each brought a speciality to the practice: two are general practitioners, one is a surgeon who can perform minor surgeries on the premises, another an orthopedic surgeon who deals with bone problems, another an internal medicine specialist who focuses on diabetes and gland problems, a sixth a respiratoriologist/cardiologist, and the last a rheumatologist/immunologist.

And their receptionist is a former medical secretary recently moved to Alexandria.

"For me, it seemed to be an attractive idea, for people — instead of having to travel to see a specialist in Ottawa, Cornwall, or Montreal — they could travel here," Dr. Emery

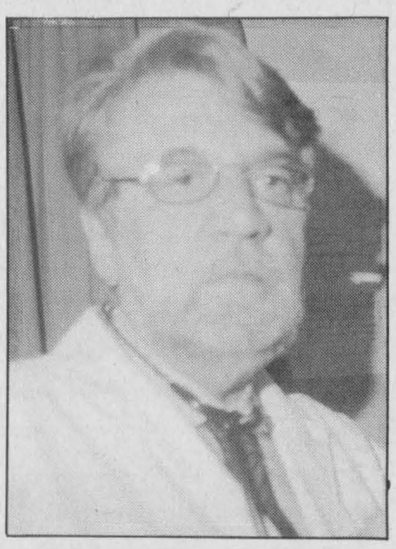

Dr. Emery Pinter

Pinter, the co-ordinator of the as yet unnamed clinic, says.

Garbed in a traditional white lab coat and sitting in a small office, the Hungarian immigrant explains the evolution of the multi-specialist office.

He says it all started about two years ago. While taking time out from his position as head of internal medicine at Reddy Memorial Hospital in Montreal to work at a Hawkesbury practice part time, he met Chung and was persuaded to fill in on the Alexandria doctor's on days off.

Then, when Chung moved to Ottawa around April, he asked Pinter to provide a replacement service for his 4,000 patients.

Pinter accepted and devised the idea of a clinic-type service.

"I was kind of anxious to maybe save this office and I knew some of the people (who were patients at the office)," he says. "(So) I worked very hard at it."

This work included convincing some Montreal colleagues to join him, and devising ways to keep the practice growing, such as the planned addition of a pediatrition and a mobile X-ray unit.

It also included ensuring a doctor is available to the Alexandria patients after hours, despite the physicians living over an hour away. As a result, a local answering service fields calls from patients and directs one of the doctors to Alexandria for emergencies.

In the six months the office has been operating, Pinter says it has been fairly successful because the number of Dr. Chung's patients lost have been balanced by an influx of new patients.

And on a personal level, he says both he and his colleagues enjoy the temporary escape from busy Montreal.

"I like coming to the country," Pinter beams. "I much prefer the country to the big city. And I really enjoy the mentality. People are much different from the city people, and I really enjoy the change."

Any of the doctors at the office can be reached through 525-2277. The physicians are: doctors George Daniel, Joe Kornacki, Irwin Dylewski, M. Kanji, Jack Klein, and Luc Payette.

Ste. Therese students receive awards of merit

North Lancaster
Jackie Paquin
347-2100



Ecole Ste. Thérèse Merit Awards presented

Recipients of Certificates of Merit for the month of September were plentiful at Ecole Ste. Thérèse.

The following students received these awards: pre-kindergarten, Mélanie Couture; kindergarten, Matthew Poirier; grade one, Mathieu Glaude; grade two, Katérie Dubeau; grade three, Vivianne David; grade four, Danielle Lefebvre; grade five, Laura Patrick; grade six, Alain Poirier; grade seven, Annie Julien, and grade eight, Brigitte Valade. Congratulations to all. The pupils were judged on effort, participation, conduct and work.

Parents elect new Home and School Committee at Ecole Ste. Thérèse

On Monday, Sept. 18, the following members were elected to the Comité Foyer-Ecole of Ecole Ste. Thérèse in North Lancaster for the 1989-90 school year. Jacques Elie is president, Terry Brouillet, vice-president, Diane Glaude, secretary, Margot Patrick, treasurer, and Richard Glaude, Beverly Poirier, Gloria Poirier, Denise Lambert (teacher), and Jean-Pierre Bourdeau (principal). Please support these members of your P.T.A.

* * *

Get well wishes are extended to two area ladies, Berthe Sauvé and Claire (Alcide) Campeau, who were hospitalized.

* * *

Birthday happiness is extended to Marc Campeau who will be 15 on Saturday, Oct. 14, and a pleasant day to Jacques Vachon on Oct. 17.

* * *

Happy 16th wedding anniversary to Rosaire and Micheline Samson on Oct. 13, and good wishes to Richard and Julie Glaude on their fifth wedding anniversary, also on Friday.

Congratulations to Réjean and Luce Cholette on their 30th anniversary on Tuesday, Oct. 17. Belated but sincere congratulations to Paul-Emile and Cécile Campeau who celebrated their 39th wedding anniversary on Sept. 30.

Davidson-Moore Residence

Derrek Johnson and his daughter Polly visited with grandmother Ida Johnson on Thursday, Oct. 5. Maureen Seymour-Howell visited with all the residents earlier this week.

Food for thought

Our greatest wealth is not measured in terms of riches but relationships.

BIJOUTIERS
R. Filion
JEWELLERS INC.
INTERNATIONALLY ADVERTIZED WATCHES
DIAMONDS - CLOCKS - GIFTS - REPAIRS
"CORNWALL'S TROPHY CENTRE"
604 MONTREAL ROAD, CORNWALL, ONTARIO
932-8388 6-tf

GLENGARRY TIRE INC.
Sales & Service
On The Spot Road Service
Tél.: (613) 874-2727
Night Calls:
Gilles (613) 874-2727 Ron 347-7519
Glen Robertson, Ont. 17-tf

KIM MITCHELL
ROCKLAND TOUR '89
with special guest
ALANNAH MYLES
Tickets are on sale daily at the Cornwall Civic Complex Box Office
Box Office Hours: Mon. - Fri. 11 a.m. - 4:00 p.m. Sat. 11 a.m. - 3:00 p.m.
Ticket Prices In advance $16. At the door $18.
For further information please call 938-9400
CJSS 1220 CORNWALL 41-3c

Please give
CANCER CAN BE BEATEN
CANADIAN CANCER SOCIETY / SOCIÉTÉ CANADIENNE DU CANCER

Advertising in The Glengarry News Gets you Results like these!
SOLD

CLAUDE DIGNARD
DISPENSING OPTICIAN
Eyeglass Prescription Specialist
HIGH FASHION EYEWEAR
OVER 20 YEARS EXPERIENCE
Expert Service
Satisfaction Guaranteed
Call for appointment
933-7674
123 Pitt St., Cornwall
(Ample Parking)
Hearing Aid Centre

THE CARAT DIAMOND
1.00 Carat Diamond Solitaire set in 14K yellow gold
Specially Priced From $3,495
CHRISTMAS IS COMING
Layaway No Interest
Pommier JEWELLERS LTD
Family Owned and Operated
6 Second St. E. 932-4022

Keep This Ad In Your Glove Compartment
24 HOUR TOWING
And Boosting
525-1480
After hours, weekends, holidays
525-1105
CHEV-OLDS TITLEY ALEXANDRIA, ONT.
40-1c

Eastern Ontario Health Unit
Bureau de Santé de l'Est de l'Ontario
FLU VACCINE CLINIC
Influenza vaccine is recommended for:
• All persons over the age of 65 years
• Persons under 65 years who have a chronic illness
See your family doctor or attend one of the Health Unit's clinics.
CLINIC DATE:
Wednesday, October 18, 1989
CLINIC TIME
1:00 p.m. to 6:00 p.m.
LOCATION:
Eastern Ontario Health Unit
110 Main Street North, Alexandria
For more information contact the Eastern Ontario Health Unit Office at:
525-1112
41-1c

Thanks To You It's Our 21st Anniversary
and
BROOKDALE MALL / CJSS
9TH JELLY JUMP CONTEST
JELLY JUMP CONTEST
"PRIZES" FOR BEST JELLY-JUMP COSTUME
Saturday, October 28th
COME MEET "BROOKY"
Our Mascot
ANNIVERSARY DRAW
OCT. 21st
for Merchandise & Gift Certificates valued up to $1,500
(See details in mall.)
BALLOONS for the Kiddies
CLOWNS
A BIG CAKE & PEPSI FOR ALL
Sat., Oct. 28
While supply lasts.
Our Merchants have Anniversary Savings for you OCT. 17 till Oct. 28
We will have the Brookdale Mall/CJSS Jelly Jump
Put on your hat
Join the Party!
You Have A Special Invitation to A. nd.
Bring Your Friends!!
WIN $5,000.00*
HERE'S HOW IT WORKS
30 Lucky Shoppers will share in $5,000.00* in Shopping Spree Dollars by being eligible to participate in the Brookdale Mall/CJSS Jelly-Jump, Saturday, October 28, 1989 at 1 p.m. in Brookdale Mall. 30 draws will take place at random from the entries in the ballot box Oct. 13-24, 1989. Winners contacted by phone.
On Sat., Oct. 28, 1989 at 1 p.m. the contestants will jump into our pool and wallow around to find a numbered token in the jelly mixture. The one selected will match a numbered envelope containing a prize. The contestants will have the choice of entering the pool or appointing someone to do it on their behalf. However, the name must be registered with the Mall Administration Office no later than Wed., Oct. 25, 1989.
All Shopping Spree Dollars must be accepted as won and must be redeemed by Nov. 30, 1989 redeemable in most stores in Brookdale Mall.
The Jelly Jump Listing has a total VALUE OF $5,000.00 in denominations of:
1 x $1,000.00 2 x $200.00 8 x $100.00
1 x $ 500.00 5 x $150.00 5 x $ 75.00
1 x $ 300.00 7 x $125.00
All persons eligible to participate in the Jelly Jump (in costume of their choice) will also have a chance to win 1st Prize $100.00, 2nd Prize $50.00, 3rd Prize $25.00. Decision of the judges will be final. Judging will take place just prior to the beginning of the Jelly Jump.
All Jelly Jump Participants
WILL DEFINITELY WIN
One Of The Prizes Listed Above
If you are a lucky shopper whose name has been drawn, you must register at the Mall Administration Office immediately (but no later than Wed., Oct. 25 at 5 p.m.) You may appoint a substitute to jump for you (if unable to jump).
Remember, MORE Cash Prizes for the Best Costume
See the Posters in Brookdale Mall for Contest Rules
"YOU CAN'T WIN WITHOUT A BALLOT"
DAILY DRAWS AT RANDOM UNTIL OCT. 24/89
"Funny Pool" used in Jelly Jump supplied by Roy's Pools Limited
BROOKDALE MALL
Brookdale Avenue at the International Bridge, CORNWALL
CJSS 1220 CORNWALL

Parents visit classrooms and meet teachers at Iona open house



St. Raphael's
Cathie MacDonald
525-1174

Info Iona

Congratulations to the new student council which is introduced in the attached picture. We look forward to a great year. Enrolment this year is up by 10 over last year.

Student of the Week is Douglas McCorkell. Douglas is in Grade 8 and is from Green Valley. Douglas, along with his parents, three brothers and two sisters are new to the area. Welcome.

The Open House held on Sept. 28 was a great success with approximately 80 per cent of the parents coming to meet their children's teachers and see their classrooms. I really enjoyed it as Addison was very excited to show Jim and me everything.

Danny St. Pierre from Grade 3 is the proud owner of a new Kiddies Corvette. Danny won the car last week from Titley Motors.

The PTA held a meeting on Thursday last week. They meet once a month on the first Thursday. All parents are welcome to and if they wish to make a presentation or suggestion contact Mr. MacAllister or a member of the executive prior to the meeting so that it may be put on the agenda.

The PTA is looking for parents who can offer their time once in a while for things such as baking, judging, organizing special projects, etc. Just call the school and leave your name with what help you can give. Last year was just a super year with the parents being so supportive.

This year, the school pictures will be taken in November. They will be doing the same as last year, any family wishing family pictures to be taken can book for evening pictures. Just call the school for more information.

* * *

The sisters of Iona Convent were in Ottawa on the weekend of Sept. 30 to be with Sister Estelle St. Arnaud who pronounced her final vows (perpetual vows). She will be located in Ottawa.

* * *

A Bible Seminar will be starting this Thursday at the Shalom House. This seminar is the first of six sessions to be held on Oct. 12, 19, 26, Nov. 9, 16 and 30. The seminar is to help people to read, pray, and understand the Bible. No previous experience is necessary as it will help you begin, improve, or continue Bible study.

* * *

The Mount Carmel House Auxiliary "Annual Harvest Tea" will take place Saturday, Oct. 14 between 2 and 4 p.m. at St. Anthony's Parish Hall in Apple Hill. A harvest of homemade baked goods, crafts and produce will be on sale. A demonstration of the martial arts will be given by students from the Tae Kwon Do School of Cornwall.

* * *

Our first euchre party of the fall and winter season was held with the following winners. Ladies: Rosabelle Sauvé, Thérèse Lortie, Dianna Giroux, and Thérèse Valade. Men: Rodolphe Levert, John Hugh Sloan, Paul Valade and Duncan MacDonald. The 50/50 winners were: Helen Giroux, Claudette Pilon, Rene Roy, and Charlie Williams, twice. The door prize was won by Betty Chisholm. The next euchre party will be this Sunday, Oct. 15 at 8 p.m. in the parish centre.

* * *

Welcome home to all the families who have come to enjoy the Thanksgiving holiday. Our Kennedy MacDonald was home from Queen's University as well as Elaine and Brian with Scotty from Ottawa. We had a big dinner at our house. Unfortunately, both great grandpa and grandpa were unable to come because of illness. Both are feeling much better now.

* * *

Kevin and Denise McGillis with their new daughter Kelly-Ann were home from Calgary visiting Mary McGillis. It was certainly nice to see them again. Mary had a full house for the Thanksgiving weekend too.

* * *

During the opening of the Les Viandes Larocque's Meat Shop there was a prize of a quarter front beef. The winner was Clarence Hanton from Long Sault.

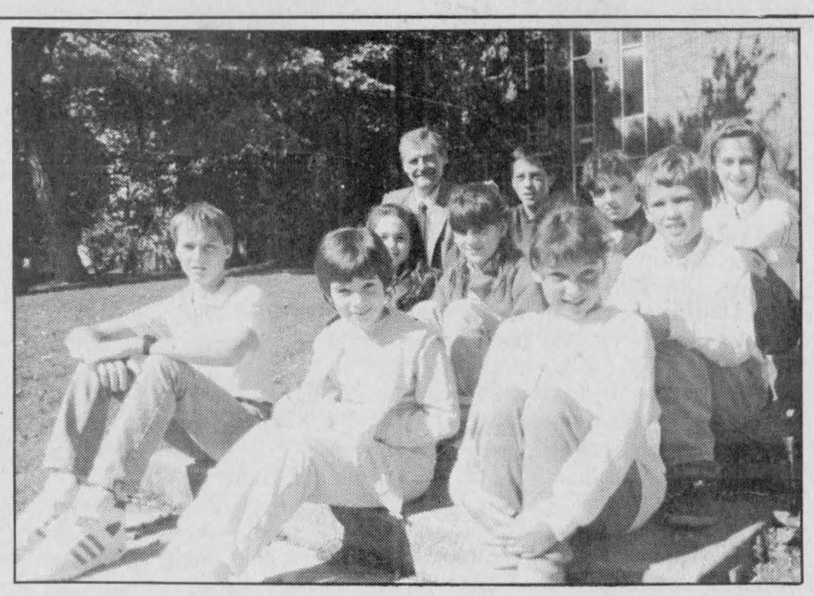

The policy makers

If the children of today are going to be the leaders of tomorrow, Iona Acadamy students are getting a head start. This group (except for principal Ron McAllister in the left corner) were elected on Sept. 16 to the school's students' council. In the front, from left, are the president Martin Stadelmann, Grade 8, Jane Beehler, Grade 2, and Josie Sanscartier, Grade 2. In the second row are Allison Levesque, Grade 4, Chantal Thauvette, Grade 6, and Derek Wagar, Grade 3. In the final row, vice-president Jean-Pierre Les Gresley, Grade 8, secretary Tanya Thauvette, Grade 7, and treasurer Sylvia Stadelmann, Grade 7.
Staff photo — Anne Kukhta

Smoking cessation workshops being offered in Alexandria

The Eastern Ontario Health Unit announced Thursday that it will be offering smoking cessation workshops for the general public at its Alexandria office located at 110 Main Street.

Each workshop will consist of six sessions conducted by George Rouleau, Co-ordinator of the Addictions Program. The first workshop will be held on Thursday, Oct. 26, from 7:00 to 8:00 p.m., and the remaining sessions will be on Oct. 30, Nov. 2, 6, 9 and Nov. 16, 1989.

There will be a course fee of $25 to offset some expenses. Enrolment will be limited to a maximum of 12 people.

For more information, please call Suzanne Campeau at 1-800-267-7120.

Casselman seminar draws cattlemen

"Getting the Cow-Calf Business Working For You" was the theme of the Ontario Cattlemen's Association (OCA) seminar hosted by Russell County on Sept. 30.

The seminar was held in the Casselman Community Centre and was well attended by Eastern Ontario cow-calf producers.

Speakers outlined the various considerations today's successful cow-calf operator must keep in mind in the selection, feeding and management of the cow herd. The program commenced with welcoming remarks from OCA Manager, Graeme Hedley.

Henry Vanderbyl of Glengarry County chaired the morning session, which began with John Field, OMAF Beef Cattle Specialist from Peterborough. John talked about "Feeding for Conception and Growth" and stressed that proper nutrition is one of the best management tools producers have to improve efficiency and productivity.

The following two presentations by Kerry Carnegie and Mike McMorris focused on "Selecting Cows for Profit," each from a different perspective. As the new agricultural representative for Carleton County, Kerry Carnegie looked at cow management considerations and market opportunities to improve chances of profit. Mike McMorris, OMAF Beef Cattle Specialist from Fergus, Ont. reviewed a long term study by the University of Guelph on cow size and milk yield in beef production.

Cappuccino wedding was beautiful



Dunvegan
Marion Loewen
527-2284

Recent visitors with Bella MacIntosh at Skye were Bettie MacDonald and Elsie Arnold of Maxville Manor. She also had the pleasure of a visit from daughter Mae and Clarence Moyer of Ottawa, who also called on Marion and Rae MacGillivray of Alexandria.

* * *

It was good to hear that Angus MacQueen is home from hospital. We wish him a speedy return to health.

* * *

Carolynn and Larry Deneault celebrated Thanksgiving with his Dad as guest for the weekend. They attended the reception for Luanna and Tran Cappuccino, and I presume Grandpa babysat Sarah and Drew.

* * *

My family gathered, 23 strong, at Greely on Sunday at the home of number one daughter Marianne and Edwin Collin. Barbara had a birthday on Saturday, but the family celebrated it with a cake at the same time. She is wished a very happy and health year, and many more birthdays.

* * *

Vira MacLennan and Marion Loewen had the pleasure of being guests at the wedding of Luanna Bernique and Tran Cappuccino. They certainly were a beautiful bride and groom, and they are wished many years of wedded bliss. Also in attendance at the wedding were Cyrus and Louise Walker of the village. The colorful Indian saris worn by Bonnie Cappuccino and some of the guests, added much to the beauty of the occasion.

* * *

On Saturday, Oct. 21, sadly, we have the auction sale for the estate of the late Cecil MacRae. Last Saturday there was also the one at Skye at the home of the late Archie MacRae.

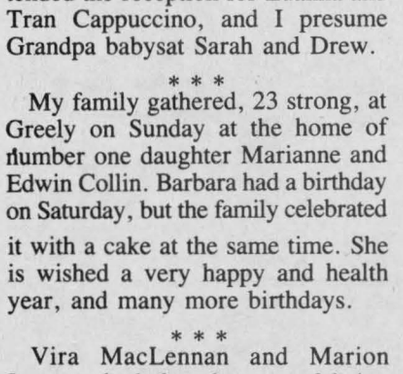

Have You Discovered
Collectors Corner
in Lancaster?
If not you are in for a pleasant surprise!
Visit Us To See Our Fine Selection Of
ANTIQUES
Furniture — Irish Beleek
Royal Doulton — Lamps
Flow Blue — Bronzes
Jewelery — Paintings
and much, much more
WE ARE MAJOR BUYERS OF THE ABOVE ITEMS
41-4c
200 Main Street, Lancaster 347-7424

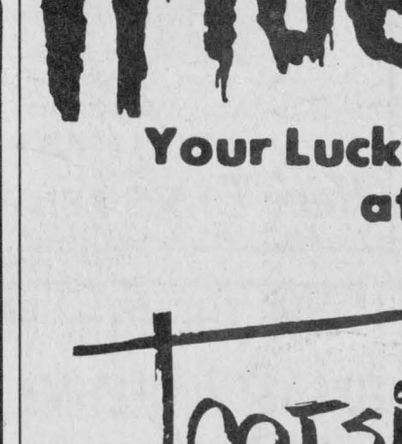
CORNWALL COSTUME SHOP
Choose from our collection of 1,200 costumes including masks
Full costumes between $20 and $30
3260 McConnell St. N.
(Off South Branch)
Open Mon-Sun. — 1 to 9 p.m.
933-8923
Bev. Cote, prop. 40-4p

Jack Delaney's
Restaurant & Pub
Located in "Downtown" Williamstown
DAILY SPECIALS...$4.95
MONDAY, TUESDAY & WEDNESDAY TILL 9 PM
Hamburger, Small Fries & Soft Drink
$2.99
Come To Our House...The FUN PLACE to be
Weekend of Oct. 20, 21, 22 we're having an
"OKTOBERFEST"
In an Irish Pub with Scottish & Polish Music
WHY NOT!!!
The Irish!!!
"For the great Gaels of Ireland, The race that God made mad
For all their wars are merry, And all their songs are sad."

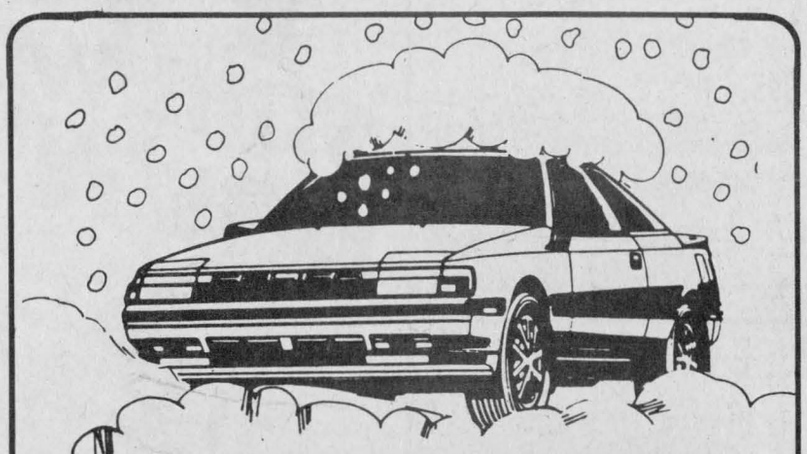
"BE NICE TO ME"
BE NICE TO YOUR TOYOTA...
And your Toyota will be nicer to you
...All Winter Long
BE NICE TO YOURSELF
Save money by coming in for Toyota
Fall Season Service Specials Now!
Fall Season Service Specials
COUPON
PARTS AND LABOUR 10% Off
With this coupon
(valid until Nov. 17/89)
COUPON
FREE BRAKE INSPECTION
We Also Service Domestic Cars
TOYOTA GENUINE PARTS — TOYOTA QUALITY SERVICE
HIGHLAND MOTOR SALES (Maxville) LTD
Main St., Maxville
TOYOTA CANADA 25 1965-1990
527-2735 or 347-3950
4-1c

Friday 13th
Your Lucky Day . . . at
TOOTSIE'S FASHIONS
Jersey VESTS
Shaker Stitch SWEATERS
Twill PANTS
Cotton Knit TOPS
Your Choice 13.13 ea.
68 Main St. South
Alexandria
525-2240
TOOTSIE'S FASHIONS

Obituaries

Annie Peachey

One of the oldest residents of Glen Robertson, Annie Peachey died on Monday, Sept. 25.

Mrs. Peachey (Lyman) was born in Glen Robertson on the 10th concession, on Feb. 15, 1894, the eldest daughter of Richard Lyman and Celina Miron. She married Richard Peachey of Montreal where they resided for 40 years before returning to Glen Robertson to retire in the late 50's. She contributed much to the community, especially through her work for the parish church. She kept her own home and garden until she was 90, and then lived in the "Old Presbytery" for almost two years, and finally, the Continuing Care wing of Glengarry Memorial Hospital.

She was predeceased by her brother William, and her sisters Ada Dean and Flora MacDonald, all of Glen Robertson.

She is mourned by nephews and nieces, especially Rita Valeo and her son Jamie of Washington, D.C.

The funeral took place on Sept. 27 from the Munro and Morris Funeral Home to St. Martin of Tours Church in Glen Robertson, with interment in the parish cemetery.

The pastor, Father Denis Lefebvre, was celebrant, and music was provided by the parish choir.

The pallbearers were her great-nephew James Valeo, nephew Alexander Lyman, Maurice Lanthier, Ronald Lea, Ian McCallum and John van Nooten.

John Lawrence MacDonald

John Lawrence MacDonald of Lochiel died Sept. 30 at the Glen-Stor-Dun Lodge. He was 91 years old.

Born on Eigg Road in Lochiel Township, Mr. MacDonald was predeceased by his wife, Frances Irene, and his parents, Danny John and Harriet MacDonald. He was also predeceased by nine brothers and sisters. They were May, Mary, Annie Laurie, Agnes, Sally, Gertrude, Edward, Andrew, and Ollie.

Mr. MacDonald leaves to mourn him three sons and a daughter: Warren and his wife Anne, Tallon, and his wife Bettyanne, Joe, and his wife Stephanie, and Shannon, and her husband, Ernie.

Mr. MacDonald owned and operated an egg grading station in Alexandria. He has also owned a meat market in Hamilton, and a restaurant in Deseronto.

He is remembered by his family for his faith in God, discipline, love of life, and his sense of humor.

The funeral service was held Oct. 3 from the Morris Funeral Home to St. Finnan's Cathedral. Interment was in the parish cemetery.

Father B. Cameron officiated the service, assisted by Fr. Gary Ostler, Fr. Bob MacDonald, Fr. Claude Thibeault, and Mr. MacDonald's son-in-law, Deacon Ernie Bellefeuille.

The pallbearers were: Andy, Mitchell and Michael MacDonald, and Paul, David, Michael and John Bellefeuille, all grandsons.

Phillip Boisvenue

A native of Maxville and a member of a long established family in the village, Phillip Boisvenue died in the Hotel Dieu Hospital in Cornwall on Sept. 29, 1989 at the age of 78 years.

Mr. Boisvenue was the son of Napoleon (Paul) Boisvenue and his wife Harmina Dore, and was not married. He had been a resident at Glen-Stor-Dun Lodge for a number of years.

He is survived by his sister Bernadette Lalonde and several nieces and nephews. He was predeceased by his brother, Willie Paul and by two sisters, Rose, Mrs. Mose Derouchie and Mary, Mrs. Hector Guindon.

The funeral was held from the Munro Funeral Home on Oct. 2 to St. James Roman Catholic Church, with the Rev. Father Rejean Lebrun conducting the funeral mass. Burial was in the St. James Cemetery.

The pallbearers were six nephews: Omer Derouchie, John Derouchie, Edmund Boisvenue, Rene Boisvenue, Laurence Lalonde, and Earl Lalonde.

Glen Robertson Acupuncture Clinic

KWONG KEE LIEW, Doctor of Chinese Medicine and Acupuncture, 33 Years Of Experience, Graduated Chinese Medical University & Acupuncture Institute.

PHONE 874-2618

Main Treatments: • Arthritis • Rheumatism • Strained Neck • Sciatica • Lumbago • Muscular Pains • Headaches • Migraines • Sport Injuries • Sprains • Cramps • Tennis Elbow • Neuralgia • Hay Fevers • Allergies • Ulcers • Gastric Pains • Colitis • Heartburn • Asthma • Bronchitis • Sinusitis • High Blood Pressure • Prostate and Bladder Problems • Menstrual Problems • Otitis Meniere's Syndrome • Paralysis • Nervousness • Insomnia • Depression • Fatigue • Eczema • Psoriasis • Urticaria • Stop Smoking • Weight Loss • Impotency • Rinnitis • etc.

41-2c

FLC Vacuum Centre

Hoover, Eureka, Filter Queen, Iona, TrendVac

Purchase a vac from an expert!

25 years experience with Electrolux

Authorized sales & service for Hoover, Eureka, Filter Queen Iona and TrendVac

We also sell bags, hoses, parts and service all makes including, Kirby and Compact

421 Main St. S., Alexandria 525-2494

164 Main St. E., Hawkesbury 632-0723

Fern Chénier, prop.

40-tf

Cercle Des Fermières d'Alexandria

The Apple Festival was a big success.

We would like to thank everybody who helped and also everybody who came that day.

A special thank you to our sponsors

Sky-Hi Video
Daniels Gas Bar
Priest's Mill Restaurant
Canteen Mobile, Marc Leblanc
Menard Lumber
Levac & Seguin Paving
Rosaire Bureau
Adrien Menard
Pierre Roy Fleuriste
Caisse Populaire
Jacques Titley
A.B.S.
Tapis Richard
Viandes Sabourin
Canadian Tire
A.S.P.
Tabagie Alexandria
Trottier Sales Center
Aurel Lajoie
Alexandria Auto Glass
Alexandria Lanes Ltd.
Marcel Ranger
Lise Hair Stylist
Robert's Rental Service
Richard Vaillancourt
Lefebvre Foodorama
Ouellet IGA
Roy's Pontiac-Buick

Congratulations To Our Winners

Apple Pie Contest
1st prize — Dorina Massie
2nd prize — Jacqueline Sabourin
3rd prize — Pauline Leroux

Placemat Contest
1st prize — Majella Paquette
2nd prize — dorina Massie

Gold Apple *— Winston Major*

Quilt *— Mrs. Adair Masterson*

$50.00 *— Mario Theoret*

Baskets of Cheer
1st prize — Hilda Burry
2nd prize — Sylvette Decoste
3rd prize — Susan Sloan

Basket of Apples *— Losianne Proulx*

Hope To See You All Again Next Year

THE SHARPEST DEALS IN TOWN.

TAKE YOUR SEAT

We Wouldn't Steer You Wrong

Test Drive your choice of our selection of

1989 DEMONSTRATORS

KICK THE TIRES... SLAM THE DOORS

TOYOTAQUALITY WHO COULD ASK FOR ANYTHING MORE!

ECP EXTRA CARE PROTECTION

Then Make Your Best Deal

SAVINGS UP TO $6,000.00

***Seaway* TOYOTA**

The Home of the People who Care

1515 Pitt St., Cornwall Call collect 932-1106

The Council of Canadians

Presents its Annual General Conference

"Approaching 1990: Nationalist Vision Meets the Global Challenge"

HEAR:

Mel Hurtig, Maude Barlow, Paul Martin, Dave Barrett, Deborah Coyne, Tom Kent, Robert Lee, Lloyd Axworthy and other prominent Canadians, discuss Canadian independence within the "emerging globalism".

ATTEND:

Major panel discussions on: Constitutional Issues; Electoral Reform; Alternatives to Foreign Investment; and, the Great Energy Sell-Out.

7:30 pm, Friday, October 13 - 2:30, Sunday October 15
Ottawa Congress Centre

For further program and registration information, call 233-2773

REWARD!



A free warming shelf with every stove.

This October, with the purchase of a Vermont Castings woodstove, receive one FREE warming shelf. This addition will enhance the appearance and extend the cooking surface of your stove.

After experiencing your new woodstove, you will discover what many already know... the elegance of a Vermont Castings woodstove will add a further reward of warmth and charm to your home for many years to come.

Act now, offer ends October 31.

SUNWORKS

RENEWABLE ENERGY CENTRE

1-613-632-0456

Hwy. 34, Hawkesbury, Ont. 41-1c

GIVE THEM THE POISE AND GRACE TO LAST A LIFETIME...

GIVE THEM DANCING LESSONS

Specializing in Hollywood

TAP and JAZZ

For Children and Teens

The latest in Funk and Jazz Technique plus Al Gilbert Method for children



Children start at 3 yrs. & up

We teach Broadway Tap, Broadway Jazz, Gymnastics Baton Twirling, and Old Time Step Dancing

LANCASTER REGISTRATION
St. Joseph's School
Tues., Oct. 17
6:00 p.m. to 8:00 p.m.

ALEXANDRIA REGISTRATION
GDHS Main Door
Wed., Oct. 11 and 18
6:00 p.m. to 8:00 p.m.

Instructor: *Sandy Ruest*

Certified Dance Master of America, P.D.T.A.
Certified Aerobic Theory by A.F.A.A.
*International Dance Assoc. Examination Available
17 Years Teaching Experience

Limited Registration

Bilingual Instruction

SANDY'S SCHOOL OF DANCE

Box 522, Lancaster, Ont. 347-3309

41-1c

FREE* STIHL WOOD-PRO Gas'N'Go Kit

*With Required Purchase

OVER $60.00 WORTH OF ACCESSORIES!

(with 21" chain)



Each kit includes:
- **Oilomatic Replacement Chain Loop**
- **5-litre Gas Container**
- **250 ml 2-cycle Engine Oil Mix**
- **Extra Spark Plug**
- **Winter Toque**
- **File Handle**
- **"Sharp Advice" Filing Manual**
- **Valuable Stihl Coupons worth $65.00**

PLUS SAVE $40.00



ON STIHL WOOD BOSS CHAIN SAWS!

AVAILABLE AT:

STIHL®

Number One Worldwide

TROTTIER SALES CENTRE

Hwy. 34, South Alexandria 525-1925

*Available while quantities last with purchase of Stihl 009L, 011, 011T, 012, 024 Super, 028 Wood Boss, 034 Wood Boss, 034 Super, 038 Super Pro chain saws.

OUR GREATEST ANNIVERSARY SALE *EVER!!!*

REMNANT ENDS Save 35% to 50%

Hundreds to choose from

Eg: 9'x 12' $69



PEERLESS *Fashion* SHOWPLACE

VERTICAL BLINDS

Super Low Prices

eg: PATIO DOOR

In fabric with valance and chain
75" x 84", Reg. $249.00

$99

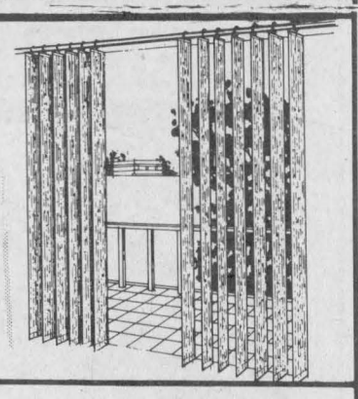

MINI VENETIAN BLINDS

(Horizontal) ***REDUCED TO CLEAR***

Special group of
WALLPAPER Over 2,500 Rolls in Stock From **2.95** single roll

CENTRAL VACUUM SYSTEM **100.00 Off**

WINDOW SHADES **30% Off**

CERAMICS **20% Off**

BATHROOM ACCESSORIES SHOWER CURTAINS **20% Off**

AREA RUGS From **$99**

Armstrong

Candide

CUSHION FLOOR 17.95 sq. yd.
Reg. $24.95 sq. yd.

SUNDIAL SOLARIAN CUSHION FLOOR **12.95** sq. yd.

PEEL N' STICK TILES 12" x 12" **69¢** each

Armstrong floor fashion center

CUSHION FLOOR No-Wax From **5.95** sq. yd.

EUREKA

VACUUMS
Power Team models
100.00 Off
All except #1509

BEAUTIFUL BEDROOMS
New line of
BEDSPREADS
20% Off

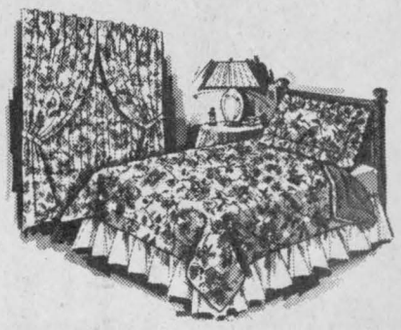

Not exactly as shown

TAPIS

RICHARD RANGER CARPET INC.

360 Main Street South Alexandria 525-2836

Thanks to Lancaster fire department

Lancaster
Janice Montreuil
347-7464, 347-2420



How were your Thanksgiving celebrations? Ours were great as food, food, and more food was the order of the day.

While on the subject of being thankful, I would like to give a big vote of thanks to the Lancaster and District Combined Fire Department for their prompt response to my call last week. A raging fire erupted in my furnace due to a gas leak and they saved the day (and the house) and also calmed me down.

* * *

The Glengarry Arts and Crafts Association invites everyone to its 20th anniversary gift show and sale this weekend at the Nor'Westers and Loyalist Museum in Williamstown both days from 10 a.m. to 5 p.m. A special door prize will be featured.

* * *

The "Big Event," sponsored by Salem United Church in Summerstown, will be held this Saturday (Oct. 14) from 10 a.m. to 4 p.m. featuring home baking, crafts, refinished furniture and refreshments. Admission is free and all are welcome.

* * *

The Ladies Auxiliary to Legion Branch 544 Lancaster will be hosting the L.A. Zone Dart Tournament on Saturday (Oct. 14) at 1 p.m. The Legion Hall continues to be a very busy place this fall and we hear that the shawl or "challis scarf" is one that will be featured at the Fun and Fashion night on Oct. 24. There will be no charge for admission, but the ladies auxiliary will receive a percentage of any sales.

* * *

Jolly 50's Seniors Club has cancelled its 10th anniversary celebrations on Oct. 13. They will be held after the Christmas dinner at Smithsfield Hall on Dec. 5.

* * *

Knights of Columbus No. 8715 Lancaster will hold a Community Breakfast on Sunday (Oct. 15) from 9 a.m. to 12:30 noon at St. Joseph Hall in Lancaster. All are welcome.

* * *

Nationview Horse Association will be hosting the annual awards banquet on Saturday (Oct. 21) at 6:30 p.m. in Crysler at the Recreation Hall. This is a "pot luck" style dinner including a D.J. for dancing. There is free admission and all are welcome.

* * *

After having adjourned for the summer months, St. Andrew's Presbyterian Church Youth Group, South Lancaster, got off to a flying start on Saturday evening (Sept. 30).

An enthusiastic group of teenagers met at the manse for an evening of fun, food and fellowship. As this was a planning meeting, many ideas and suggestions were discussed, and various events were planned for the next few months. It was suggested that a mission project be chosen, so the youth group decided to sponsor an overseas child through World Vision. New members of the executive were chosen for the year and they are: president — Robbie Smith, vice-president — Stephen Vallance, and treasurer — Sheryll Fourney. The next meeting will be held on Saturday (Oct. 28) and at that time Bob MacFarlane of the Leprosy Mission of Canada will be guest speaker.

St. Andrew's Church, South Lancaster, observed World Wide Communion Sunday on Oct. 1. During this service several new members were received by Transfer of Membership. The Kirk Session welcomed Bill Cooper, William and Vivian Shipley, and Charles and Marion Thompson. The Pulpit chairs recently were restored and upholstered and, on Thanksgiving Sunday, were re-dedicated. The cost of this work had been donated by Mrs. Bertha Kaye and family in memory of her late husband, Harry Kendall Kaye. (By the way, folks, he was my father.) On Sunday (Oct. 15) the congregation of the church will celebrate 202 years of Christian witness in the area. The anniversary guest preacher will be the Rev. P. A. McDonald of St. Andrew's Church, Dartmouth, Nova Scotia, a friend of Rev. Ian MacMillan. Also during the service, Mr. Paul Smith will lead the congregation in a number of special pieces of music. Following the service, a luncheon will be served in the hall.

On Sunday (Oct. 22) St.Andrew's will observe Bible Society Sunday. The Rev. David Oliver, District Secretary for the Canadian Bible Society, Montreal Branch, will be guest speaker. After the service, a fellowship hour will be held in the hall and Rev. Oliver will show slides concerning the work of the Society. Everyone is welcome to attend.

* * *

This Thanksgiving weekend was a very special time for the members of the Community Protestant Church when they celebrated their first year together at a congregational supper. Tom Dempster, chairman of the Steering Committee, announced that notification had been received from the federal government giving it recognition as a "charitable organization." With such documentation, formal application has now been made for acceptance as a congregation of the Congregational Christian Churches in Ontario. A birthday cake in honor of 91-year-old George Brewer topped off a delicious meal and added to the festivities.

Sunday (Oct. 8) saw the Harvest Table full of produce and other food items which were distributed within the community and it was, indeed, with a spirit of true gratitude that members gathered around the table to celebrate the Lord's Supper.

* * *

On Wednesday (Sept. 27) the Lancaster Optimists held a dinner meeting with special guests, Lt. Gov. John Ruffo and his wife, Leslie, as well as Cornwall President Chuck Melanson and his wife, Barbara. After a pleasant meal, Lt. Gov. Ruffo installed officers for the new year: Past president — Roger Menard, president — Robert Smith, first vice-president — Richard Hicks, vice-president — Alpin McGregor and directors — Malcolm Cummings, Armand Chenier, Claire Leger, George Parker, Margaret Millett, and Brian Main.

In his speech, Roger Menard reviewed the many events that were carried out through the group such as the Christmas party at Chateau Gardens, running the skating rink this past winter, the "Just Say No!" drug program, the advet-drug awareness program, the oratorical contest, the winter games in Lancaster, a Santa Claus parade float, Santa's visit to local schools, the bike rodeo in Lancaster and Williamstown, Canada Day celebrations, and sponsorship and participation in Country Jamboree '89. As well as working in these projects, the Lancaster Optimists made donations to the Brownies, our local schools (Ecole St. Joseph, Iona Academy, Williamstown Public, and Lancaster Public), Jack Rabbit Nordic ski club, minor broomball-Lancaster, the Cornwall joint hospital fund, St. Mary's tennis club, OPP drug kit, and finally, over $3,000 to pay off the mortgage at the Lancaster Recreation Hall, and we will continue our mandate as a "friend of youth."

* * *

Barry and Margaret Millett visited son, Bill, at RMC in Kingston recently. Following the traditional obstacle course set for rookies of the year, they watched the ceremonial parade and trooping of the college colors and presentation of prizes. During this ceremony, Bill received his first year badge accepting him into the ranks.

* * *

Happy second anniversary (Oct. 10) to our daughter, Wendy, and husband Ralph Bourdon. Birthday wishes are sent to 91-year-old George Brewer of Lancaster (Oct. 10) and to Bill Blackadder who celebrates on Oct. 21.

* * *

Millie Pidgeon of South Lancaster had daughter Debbie Rutkowski of Barrie and her little daughters, Tanya and Ashley as well as her other daughter Eleanor Alguire of Long Sault visiting for the holiday weekend.

* * *

Winners of a well attended euchre sponsored by the Ladies Auxiliary to Legion Branch 544, Lancaster were as follows: Ladies high — Irene Lauzon, second — Estelle Brazeau, and low — Luella Montroy. Gents high — Roger Brazeau, second — Tony Wetering, and low — Martin Van Sleeuwen. Winners of the 50/50 draw were Ricky Wetering, Lyle Gibson, Florence Dubeau and Betsy Robinson. The door prize was won by Roger Brazeau.

* * *

June Pecore of the Char-Lan Alley Cats Bowling League called in results of play for the week of Oct. 5. Men's high single was a tie between Fred Hempstalk and Tom Walters. Men's high triple was taken by Charlie Heath. Ladies high single starred Betsy Robinson and the ladies high triple was won by Ina Davies.

Woman talks "money matters" on TV

St. Elmo
W. MacKinnon
527-2348

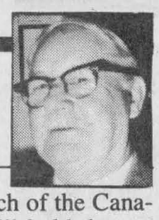

The St. Elmo Branch of the Canadian Bible Society will hold the annual campaign for funds during the last two weeks of October. The canvassers will be Douglas McLennan, Agnes Campbell, Hugh Fisher, and Wallace MacKinnon. James Fergusson of Maxville, president of the Maxville-St. Elmo Branch, is the campaign manager.

* * *

Helen McIntosh of St. Elmo will be participating in the TV program on Cable 11 Cornwall, which is called, "Money Matters," on Thurs., Oct. 12 at 6:30 p.m. Helen is project manager and trainer for SECCES (Self Employment Counselling Centre and Education Service of Cornwall) and has completed an 18-week training course for adults which is called, "Start your own business," and gives guidance in business

* * *

Robbie McLennan was home for the Thanksgiving holiday and has returned to Ottawa for his studies at Carleton University.

* * *

Dorothy de Haas of Hats, Holland, was visiting recently with her aunt and uncle, Mr. and Mrs. Bill de Haas, St. Elmo West.

COUNTRY BEEF
and
PORK SHOP
ABATTOIR

RELOCATION SPECIALS

LOOSE BACON 11 lb. box 1.29 lb.
BEEF SIDES 1.55 lb.
BEEF HINDS 1.89 lb.
SIRLOIL STEAKS 2.89 lb. (10 lb. bags, frozen only)
Half or whole PORK 99¢ lb.
RIB STEAKS 2.69 lb. (10 lb. bags, frozen only)

Custom Slaughtering, Cutting, Wrapping and Freezing
Our Plant is Government Inspected and Approved
North Lancaster 347-2288
Denis Bourdeau, prop.

Your PRESCRIPTIONS
will now be filled at our
NEW LOCATION
440 Main St. S. (Next to IGA)
GLENGARRY PHARMACY
Safwat Milad Pharmacy Ltd.
525-3882



"Think Quality - Think Grenier"
Up To 50% Off
Alterations & Repairs On Premises
Vast assortment of mink coats, etc.
World Known Designer Fashions by
•Balenciaga •Jean-Claude Poitras
•Sergio Soldano •Ingrid Klahn
Grenier Furs
Now is the time to choose & save
Use our lay-away plan
No interest until fall delivery

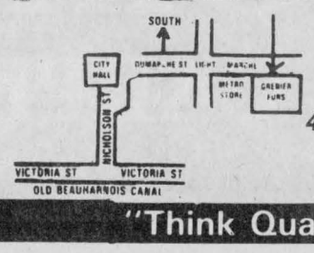

Mon., Tues., Wed., 9 to 5:30
Thurs. & Fri. 9 to 9
Saturday 9 to 5
46 MARCHE ST., VALLEYFIELD, QUE.
(514) 373-1707
"Think Quality - Think Grenier"

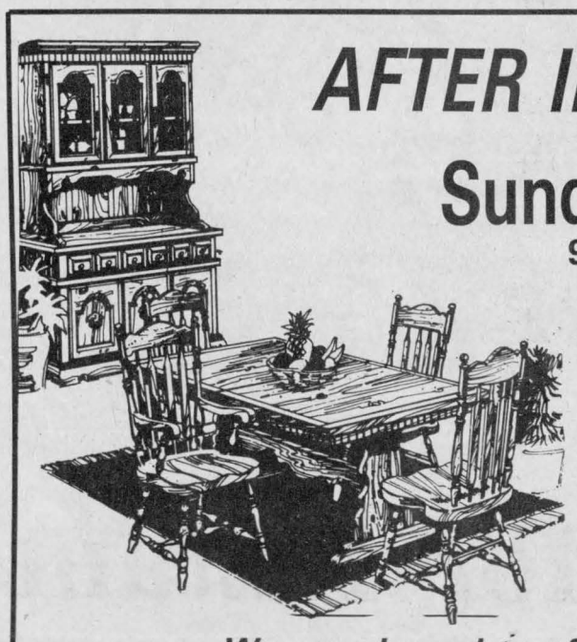

AFTER INVENTORY SALE
Sunday, October 15
9:00 a.m. to 4:00 p.m.
We'll Be Closed Sat., Oct. 14
To Prepare For This Event!
Why pay retail when you can pay factory prices
OR LESS?
We are pleased to offer you, The Public, these attractive Savings on Quality Home Furnishings

TREMENDOUS MARKDOWNS

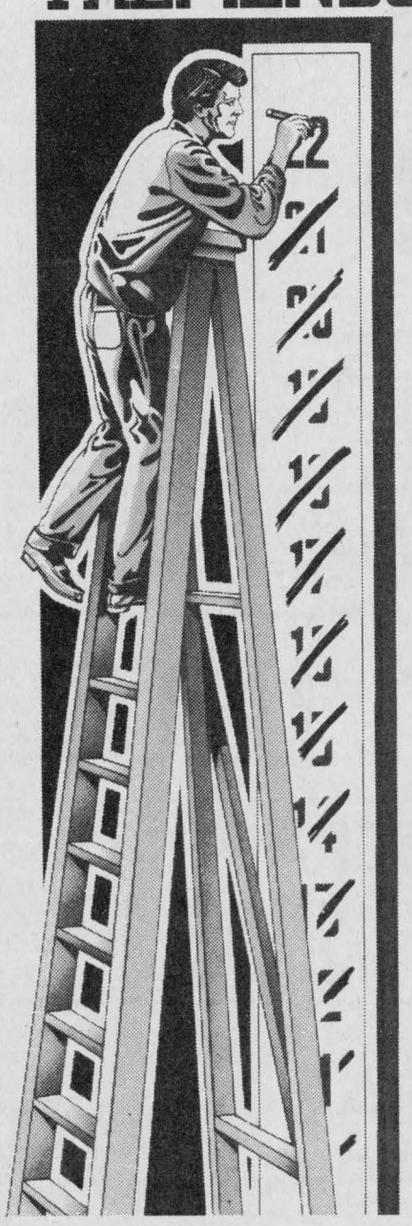

CRAZEE PRICES!
MAPLE ROCKERS Asst. shades, Reg. $199.95 79.95
UNREAL PRICES!
KITCHEN SET 5-pce., table 36"x 40"x 50" with 4 side chairs (50 in stock) From 359.50
LOOK! UNBELIEVABLE!
CORNER CABINET Oak, 12 only in stock Reg. $829.00 389.50
REEDIKULUS PRICE!
DINING ROOM SET 7-pce., oak, grandfather table (40"x 60"x 80") with 4 large side chairs and 2 arm chairs (Asst. shades) 739.00
BLOW 'EM-OUT-THE-DOOR-PRICES
SOLID OAK BUFFFETS/HUTCHES
SOLID OAK PEDESTAL TABLES
SOLID OAK CHAIRS
LARGE SOLID OAK TABLE
(Slight defects)
OAK BEDROOM SET (7-pce.) Armoire, triple dresser, wing mirror, Queen size cannonball bed, 2 night tables

We Also Manufacture...
Coffee and end tables, chesterfields and chairs, glider rockers, Deacon's benches, servers, bar units, reclining chairs, microwave stands, stools and butcher block dry sinks.

Cash & Carry — Delivery Available
UPPER VILLAGE FURNITURE MFG
Drive a little, Save a lot — Buy direct from factory
VISA — MASTERCARD — PERSONAL CHEQUES
Boundary Rd., Cornwall (500 yards south of 401) 933-1090 or 933-0534
41-1c

COMMUNICATING

Is Our Business

...And now we offer a complete facsimile transmission service

Documents, Graphics, Letters, etc.

Dispatched Worldwide From Our Office

SENDING:
4.00 per page

Above rates applicable to the United Counties and Prescott-Russell

RECEIVING:
2.00 per page

Additional toll charges apply for more distant locations

Visit us for Instant Facsimile Transfers

The Glengarry News

525-2020

3 Main St. South Alexandria

SHARP®



Facts About FAX

Once you've used this service and find that you need it more and more, feel free to call

Patricia Lefebvre **for further FAX Facts.**

1-632-7000-07-08-09

COS carkner OFFICE SUPPLY Ltd.

A trip to the United Kingdom in all its splendor

Glen Sandfield
Lorna Chapman
874-2408



It is wonderful to have a dream realized at my time of life, and this has just happened to me. I have just returned from three wonderful weeks in the U.K. and it was all I had hoped it to be.

My three requisites were to see Edinburgh Castle, Stonehenge, and to enter Westminster Abbey and St. Paul's. All were accomplished, and so much more.

Cambridge and York are college cities, beautiful and full of history. Their winding streets take one right back to the middle ages; and we got thoroughly lost in both. In Cambridge we went to mail post cards, marking the way back by a cream stone church. Little did we know that there are hundreds of churches and all of them are cream colored. We wandered around for about an hour and finally, with help, found the place where we were to meet Keith (my son-in-law). He too had been lost twice.

Boston was so neat and pretty. We arrived there after a wonderful drive through the "Herriot Country," the sheep covered Yorkshire Dales. The hills there, green and bare of trees, are as high as some of the Laurentian Mountains. There are miles and miles of what are called "dry wall" fences. Thousands of baseball sized stones piled in such a way that they form four foot fences, criss-cross the fields everywhere. The sheep keep the fields a beautiful unbelievable emerald green, totally without weeds. The son-in-law walked the 18th hole at St. Andrews (his dream) and we waded in the North Sea at St. Abbe's.

Edinburgh is a lovely city and we had too little time there. Glasgow is more modern, a working city, very utilitarian, as was Cardiff and Liverpool. Bath and Salsbury are again filled with history, lovely cities. The circle of stones on Salsbury Plain is awesome. They date back to before the ancient Egyptian empire. Enormous and mysterious, they cannot be reached now. A rope walkway keeps tourists at a distance because of vandals, but they dominate the landscape accompanied by the grave mounds in the near distance, 16 I believe. There must have been 400 people milling about in the parking lot.

We visited the amazing Royal Pavilion in Brighton which is now a museum and started out as a rather grand farmhouse which was converted and enlarged by Prince of Wales George Augustus Frederick, later King George IV. It was completed in 1823. Inside, the opulent rooms are done in the Chinese style.

We saw the Strait of Dover for the first time there in Brighton, and the strange tall rugged "white cliffs." Several days in London are not enough. We entered Westminster Abby and St. Paul's Cathedral, shopped in the Queen's Gallery at Kensington Palace, and viewed the sunken gardens, still very lovely even in September. With hordes of others, we watched the Changing of the Guard at Buckingham Palace. The Queen's standard was not flying, so she was not in residence. We went to Paris for the last weekend, and were thrilled by the sight of the Eiffel Tower and the Arch de Triomphe. We entered the Basilica of the Sacred Heart and Notre Dame Cathedral. There is much beauty in Paris, but there is a seamy side as well. We found the French trains, the high speed ones, run as smooth as silk while the British ones run like a donkey cart on a rough road. The Hover foil also rides in a very choppy manner, which surprised us. It takes about 45 minutes to cross the canal, from Dover to Calais. The seven-hour plane flight home was as uneventful as the trip over. The staff was wonderful. There is a five-hour difference with the U.K., and I think I am still catching up. At 1 p.m. it's just 7 a.m. there. So I am glad to be back. It was wonderful and I'd go back to England, and Edinburgh anytime. The people are warm and courteous and friendly, the country beautiful, but the TV was not great. You haven't lived until you have put away a typical English breakfast of juice, toast, cereal, eggs, bacon, sausage, fried tomato, fried bread, and gallons of tea. I neglected to mention Oxford, which too is a lovely college town, prim and historic, with beautiful gardens and green lawns about the college. Never thought I would ever go, and it was just grand to see it all.

* * *

On Oct. 5, we attended a meeting in the Community Centre in Glen Robertson. The reeve, Mr. MacDonell, councillors Montpetit and Larocque were there. The speaker was a lady representing the United Counties of SD&G as project officer. Her topic was Alternatives to Institutional Care for Seniors, and the possibility of establishing a centre in Glengarry. It is a pilot project, with Meals on Wheels as a first venture. In the future it is hoped that it may be a social centre as well. With the help of volunteers, seniors could be transported to the centre, have lunch then enjoy an afternoon of crafts, cards, music or whatever had been planned that day. It will not replace any service that a person is getting, but will augment the existing network. So, we need some sort of transportation to bring seniors to the meals, perhaps once a week.

A staff co-ordinator would have to be engaged to work with the volunteers, ironing out difficulties as they arise, co-ordinating a flexible program to make those who wish to remain at home feel more secure and comfortable. The homemakers who go out now would continue to come. The Meals on Wheels could, if necessary, be a seven day a week thing, if it was needed. There are grants available to help communities in this area. Another meeting will be scheduled for the area in the near future. It is something of vital importance to area seniors and handicapped people who, at the present have nothing like this in our part of the county. Mrs. St. John de Witt also spoke on the little lifeline device. It is an electronic system, linking an individual to the emergency assistance at the push of a button. It can place an alert signal on your telephone, should you be unable to get to it. One push of the button alerts the computer in Cornwall that you are in trouble. For more information, you might contact Elizabeth Bruyere Lifeline at 43 Bruyere St., Ottawa, Ont., or phone (business) 613-560-1488 or after hours, 613-560-0050. At the Hotel Dieu Hospital in Cornwall, the social work group are the area people to contact. You can wear it in a belt loop, or around your neck, it is that small. A person living alone might fall and be injured, and this would ensure that help would come, available night and day. Thee is a small user fee, of course, but the feeling of certainty it gives would be well worth it, I'm sure.

It was a most interesting and informative talk, and one more people should be hearing.

* * *

The Glen Sandfield UCW held a thank you meeting on Wednesday evening last, with East Hawkesbury UCW ladies and several Alexandria ladies present. Rev. Pat MacDonald joined the group for worship. Nan Campbell and Lorna Chapman taught the group a song "The Ten Lepers." Margo MacRae put together and led a delightful service. At one point the gathering separated into smaller groups, to each address the questions of various women of the Bible, namely Mary of Bethany, her sister Martha, Hannah and Miriam, the sister of Moses. What were their offerings, their blessings, and a modern counterpart to their experiences. Certain passages in the Bible were to be examined, and the stories of each woman were to be the basis of the responses. The answers were thoughtful and interesting, bringing new insights to each story of the woman. As usual, there wasn't enough time for long discussions, but this approach made the group more aware of why and how certain things in these Biblical women's lives came about. The ladies served light refreshments during a pleasant coffee hour following the service.

* * *

Sincere sympathy is extended to Mrs. William Jamieson and family on the recent sudden death of her husband.

Sincere sympathy also to Mr. and Mrs. Munroe McCaskill and all the family in the recent death of his mother.

WE CARE
EXTRA CARE PROTECTION
PERFORMING ART
1989 CAMRY V-6 LE

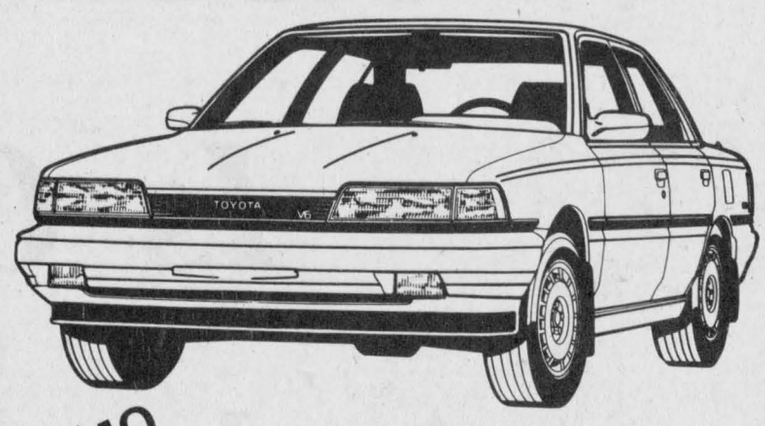

DEMO

- 153 h.p. Twin Cam V-6
- Auto O/D
- Power Windows
- Power Locks
- Power Mirrors
- Power Antenna
- 4-Wheel Disc Brakes
- 15" High Speed Radials
- 6-Way Driver's Seat
- Tilt Steering with Memory
- Split Fold Down Rear Seat
- 80 Watt AM/FM Cassette

WAS $25,433
NOW JUST $22,500

TOYOTA We Care
HIGHLAND
Motor Sales, (Maxville) Ltd.
We Believe In Service
Main St., Maxville 41-1c 527-2735 or 347-3950

BEAT THE BANK WITH 8.9%* ON AN '89 TOYOTA



OFFER ENDS OCT. 21

8.9% TOYOTA RATE VS 15% BANK RATE**	
AMOUNT FINANCED	YOU SAVE
$10,000	$683.47
$15,000	$1,025.20
$20,000	$1,366.80

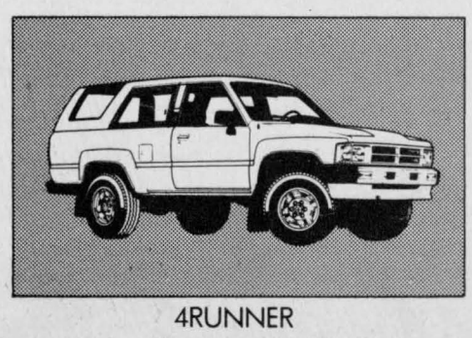
4RUNNER

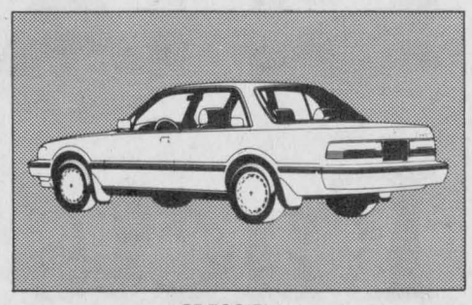
CRESSIDA

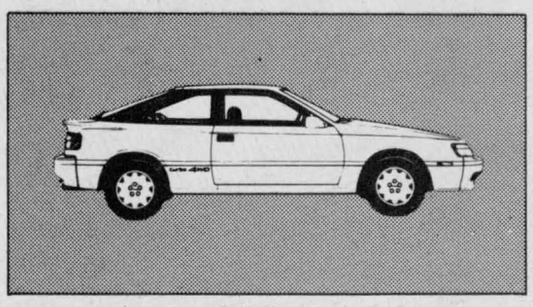
CELICA

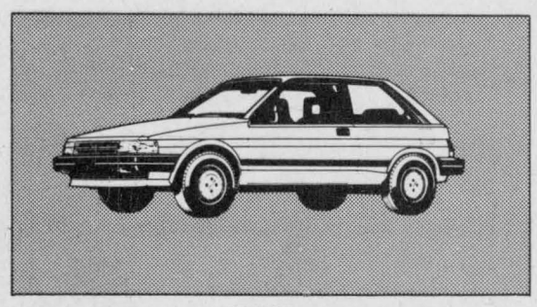
TERCEL

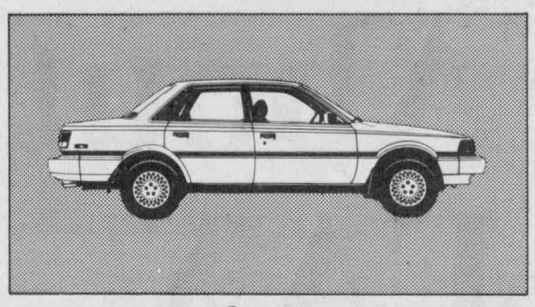
CAMRY

THE SHARPEST DEALS ON EVERY '89

*8.9% financing available on all new and unused 1989 in-stock Toyota vehicles OAC over 24 months with 10% downpayment or equivalent trade. Freight, PDI, license and taxes extra. Offer valid until October 21, 1989 on retail purchases only. Factory orders, fleet orders and retail lease orders are ineligible for this offer. For example, for $10,000.00 financed for 24 months at 8.9%, the monthly payment is $456.39. The cost of borrowing is $953.36. Participating dealers may give greater savings.
**Savings shown based on comparison to bank rate of 15% over 24 months; individual bank rates may vary.

Highland Motor Sales
Maxville
347-3950
527-2735

41-1c

HALLOWEEN COSTUMES
For Rent

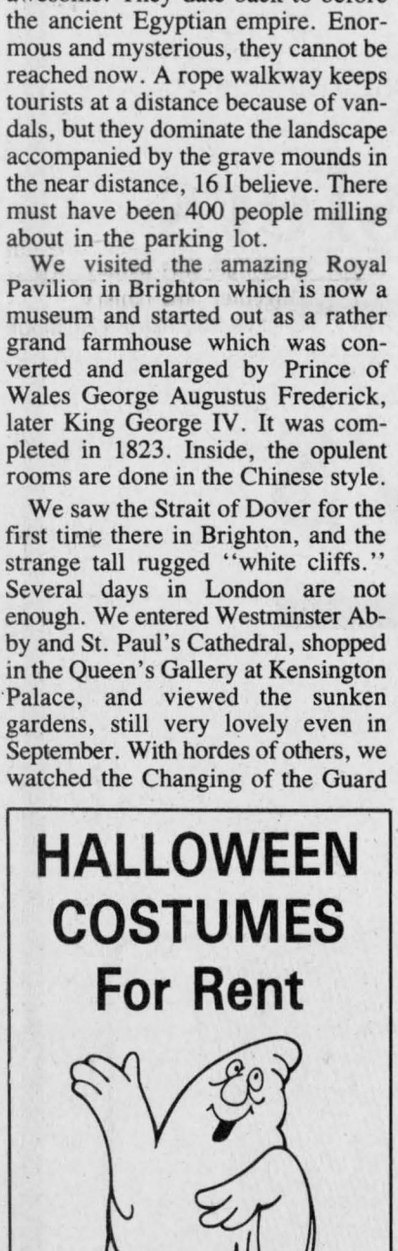

LISE COSTUMES
335 Main St. South
Alexandria
525-3603
41-1c

Glens beat Rebs in opener

By Todd Hambleton
Sports editor

For a long while Friday night, the exhibition season seemed like a distant memory.

For half the game, visiting Char-Lan Rebels — winless in pre-season - were more than holding their own against unbeaten Alexandria Glens, and carried a 2-1 lead to the second period.

But Rebels reverted to its pre-season ways and Alexandria Glens took advantage of some middle period defensive lapses scoring six goals in 11 minutes and went on to beat Char-Lan 9-3 in the Eastern Ontario Junior "B" Hockey League regular season opener for both teams.

"Our system broke down," said Rebels assistant coach Randy Martelle matter-of-factly. "For the first period and a half, we stuck to our game plan, which was to skate hard both ways, pick up the wingers and, in general, tighten up defensively.

"That's what we stressed and we did it for a period and a half. But they scored and we let down. We couldn't get it back together."

In playing a disciplined, defensive brand of hockey — something they didn't do in the practice games — Rebs were able to erase a 1-0 Alexandria lead and carry a 2-1 advantage to the second.

Glen Campbell had scored the first goal of the season four minutes in, but a shorthanded effort by Mathieu Germaine two minutes later and a John Edgerton marker two minutes after that gave Rebs the lead heading to the locker room.

They maintained their defensive posture after the break — it made for a strictly dullsville early second period played mostly in the neutral zone — but was effective in shutting down Alexandria's potent offensive attack.

Glens finally caught fire with 12 minutes left in the second on somewhat of a harmless looking point shot from Luc Decoeur. Problem was, for Char-Lan goalie Phil Poitras, a traffic jam in front of the net hindered his view of the blast. Poitras was able to get a piece of the shot but the puck skimmed off his glove and into the top right corner.

Glens took a 3-2 lead four minutes later when Mark Sauve was able to fight off a defender and poke a pass back to Andre Lapensee who's wrist shot from the left circle eluded the Char-Lan goalkeeper.

Glens made it 4-2 on the powerplay 70 seconds later — the first of five Alexandria man-advantage markers — when Campbell emerged from behind the net and scored his second goal of the game on the wrap-around.

Glens got powerplay goals from Lapensee, his second marker, and Marco Labonte two minutes apart late in the period. Andrew Sauve closed out the offensive eruption making it 7-2 with 57 seconds left in the fateful frame.

"We were a little sluggish at the start, that's for sure," said Glens coach Pete DeRooy. "The boys may have been a little bit uptight but that's understandable. We have a lot of rookies, and for a lot of them it was their first time out in front of a big crowd like that.

(Continued on page 15)

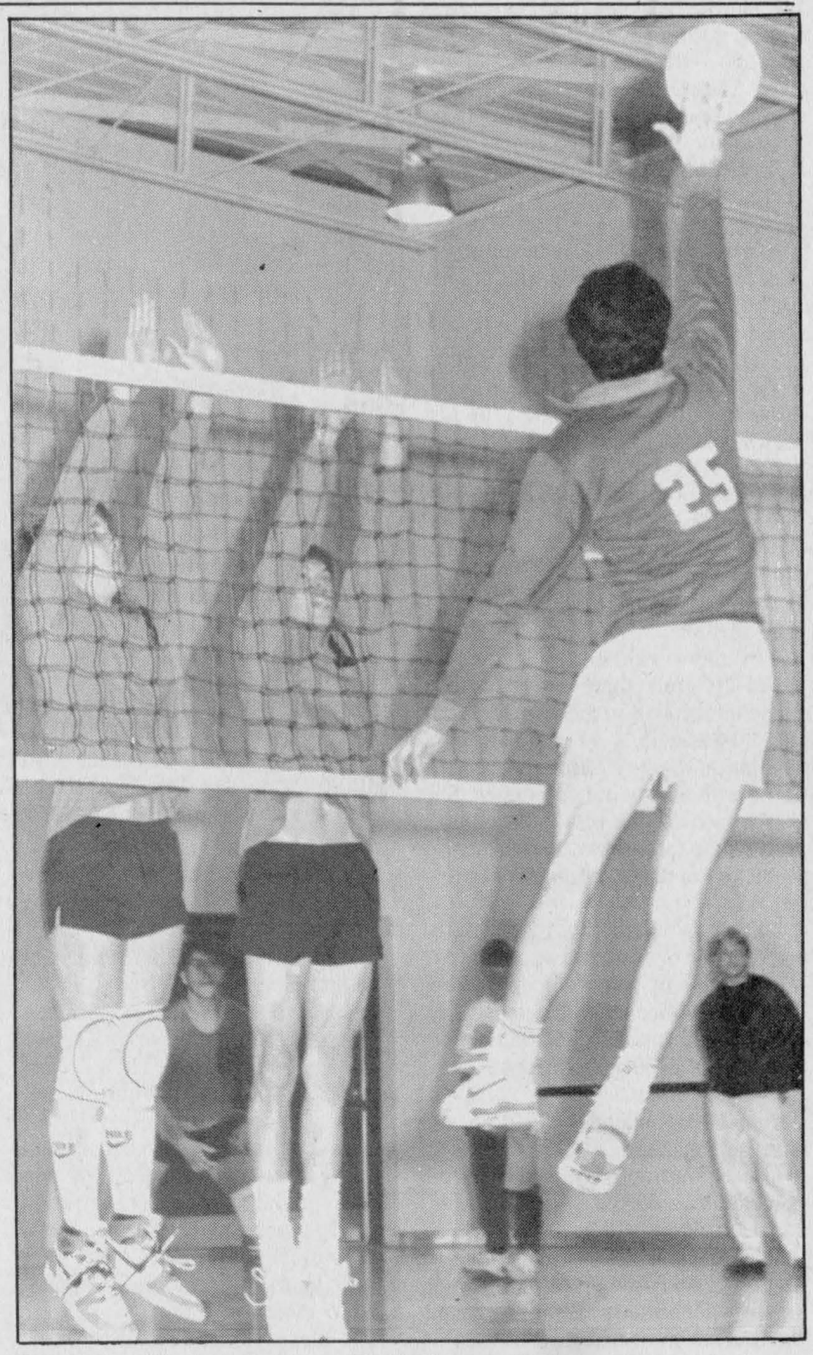

Glengarry Gaels teammates Paul Shipton (left) and Corey Keeler go up for the block in a senior boys' volleyball match against St. Joseph's Panthers Friday in Alexandria. Gaels won two out of three games against Panthers, but were swept by St. Lawrence.

Staff photo—Todd Hambleton

Scoresheet season arrives



Todd Hambleton
Sports editor

It's hockey season again. And broomball season. And curling season and soft puck season. Do you know what other season it is?

Scoresheet season.

That's right. It's that time of year that sports departments at newspapers big and small are inundated with scoresheets telling the tales of the novice teams big win in Hawkesbury or Junior's magnificent four-goal performance in that tournament on the weekend.

Scoresheets are an integral part of the local sports section. There are only so many games a reporter can get out to cover first-hand. That there are a lot of leagues and teams that will make provisions to get their sheets to the paper or arrange for them to be picked up is greatly appreciated.

But sometimes, well, they can be a major pain in the neck.

Like late on a Tuesday afternoon when you're facing a deadline and trying to decipher whether it's Rosey, Ross or Rose Decoste who scored that game-winning goal.

Not that messy scoring summaries ranks up there with nuclear disarmament and feeding the hungry as one of the great problems in the world today, but in the local sports reporting business, they can, on occasion, bring on a headache of tylenol proportions.

And not that all scoresheets resemble cave man markings, either. But a lot do.

Sometimes scoresheets will arrive with coffee stains and food crumbs on them. But that's OK. Wouldn't it make for an interesting sociological study? A scoring summary telling you a little about the game and a lot about the coaches' home life and eating habits. But at least they're ledgible, if only slightly edible.

Some just aren't ledgible at all. And still others contain as little information as possible. Now, being concise and to the point can be a virtue, but being brief to the point of excluding first names is not. It hardly makes for spellbinding reading to see that A. Lajoie earned a shutout or B. MacDonald scored a hat trick.

B. MacDonald? There's got to be 50 B. MacDonald's out there.

But invariably it's the B. MacDonald referred to in the paper or B. MacDonald's parents who'll call bright and early Wednesday wondering why B. MacDonald's name wasn't spelled out in full, or why it was spelled MacDonald when it's actually McDonell.

"Well," cowers the sports writer, getting just a wee bit defensive. "I'm only going by the scoresheet."

"Only going by the scoresheet." How many times have those words been uttered in response to irate callers the day after. So this is how Ted Tevan or Pat Burns feels.

Some scoresheets are actually fun to work with. The junior "B" sheets are usually neatly written out and contain that little bit of extra information that can enhance a story — like shots on goal totals, for example.

They even contain the name of the referee, so that if you were ever inclined to rake an official over the coals for a blown call, you could do so.

Uh, check that. Most referees are apparently fluent in Sportugese or some other dialect when it comes time to submit their John Henry. Are they using an alias to sign in here, or what? Must be part of a witness relocation program.

So to avoid problems, if you're a captain or coach or league statistician, please take an extra few seconds to neatly fill out those scoresheets.

This writer and your teammates thank you.

Not too late

Glengarry Border League president Jim McDonell says it's still not too late to join the league.

If you get in touch with Jim (931-1797 at home, 938-5115 at work) your name will be added to the roster of one of the five teams drafted last week, and you'll be eligible to play in the opening exhibition game tommorow night (Thursday).

The final deadline for registration remains October 22.

Maxville Public is dominant at meet

Maxville Public School was a dominant force at the Glengarry Athletics cross-country running championships, held Sept. 14 at the Williamstown Fairgrounds.

Maxville runners were first in five of the six divisions contested. In the senior boys (14 and under) category, the team consisting of Uwe Rupp, Todd Stelmach, Adam Loyer, and Peter Jack captured first. Roxmore was second and Williamstown placed third.

Maxville senior girls (Tara Taggart, Melissa Munro, Nancy Quesnel, and Shari McIntosh) won their division, followed by Roxmore and Martintown.

The Maxville junior girls (12 and under) team consisting of Jennifer Williamson, Cyndy Coates, Jamie St. Louis, and Crystal Rolfe was first, ahead of squads representing Williamstown and Martintown.

In pee wee boys (10 and under) team competition, Maxville finished ahead of Williamstown and Roxmore. The Maxville team was made up by Troy Stelmach, Jason Terrell, Jamie McDermid, and Ricky Chapman.

Joan St. Louis, Charity Franklin, Alyson Rolfe, and Anne Munro, representing Maxville, took the peewee girls team title. Williamstown was second and Roxmore placed third.

The Williamstown junior boys team avoided a Maxville sweep winning their division ahead of second-place Maxville and Roxmore, in third. Members of the Williamstown team are Robert MacDonald, Brent Lauzon, Aidan Lightfoot, and Chucky Poissant.

Individual results in the various divisions are as follows:

Senior Boys
(14 and under)

1) John Racine, Martintown, 2) Darryl Sobering, Roxmore, 3) Uwe Rupp, Maxville, 4) John Poapst, Roxmore, 5) Todd Stelmach, Maxville, 6) Chris Walsh, North Stormont, 7) Adam Loyer, Maxville, 8) Jamie Munro, Maxville, 9) Peter Jack, Maxville, 10) Roger Poitras, Williamstown, 11) Steve Derouchie, Maxville, 12) Jason Russell, Williamstown, 13) Jeremy Nixon, Maxville, 14) Jamie Walker, Maxville.

Senior Girls

1) Tara Taggart, Maxville, 2) Pam Nuttall, Martintown, 3) Tracey Major, Roxmore, 4) Melissa Munro, Maxville, 5) Nancy Quesnel, Maxville, 6) Suzanne Bowness, Roxmore, 7) Shari McIntosh, Maxville.

Junior Boys
(12 and under)

1) Robert MacDonald,

(Continued on page 16)

Junior Gaels perfect, seniors edge Panthers

Glengarry Gaels junior boys volleyball team was a perfect six for six Friday as SD&G Athletic Association regular season play got underway.

Junior Gaels swept its matches at home against St. Joseph's Panthers and St. Lawrence Saints. Gaels whipped Panthers 15-2, 15-1 and 15-8. Its games against Saints were closer, but Gaels won all of them, by scores of 15-12, 15-13 and 15-13.

Teams receive one point for each game won. They play a series of regular season tournaments with total points added up to determine playoff qualifiers.

Senior Gaels collected two points, beating St. Joseph's 15-13 and 16-14 in a hard-fought match. Panthers had won the first set, 15-12.

Gaels were swept 15-7, 15-4 and 15-0 by St. Lawrence.

St. Lawrence clobbered Panthers 15-3, 15-2 and 15-1 in their match.

Gaels are in action again today (Wednesday) with games against North Dundas and Tagwi, at Tagwi High School.

Defending champs are soft puck top contenders

By Jeff Lowe

Art Benton, last year's champions, started the year off just as they finished it, with a 3-2 win over Tapis Richard.

Donna MacGregor scored the first goal of the game to give Art Benton a 1-0 lead. Sue Delage added to the lead as her and Margie Laferriere worked a nice passing play. Chris Ladouceur scored to put the game out of reach as she deflected a MacGregor shot with just 3:39 remaining in the match.

Tapis Richard finally showed that they have the spark to be considered a legitimate threat as they scored two unanswered goals. Fourteen seconds after Ladouceur scored for Art Benton, Anne MacMillan scored an unassisted tally. Thirty-five seconds after that, Sue MacIntosh blasted a shot past the goaltender.

Tapis Richard kept pressing but Art Benton held together to preserve the victory. Other action saw Torque defeat Jo Ouellette Spikes 6-1. Sandra Weaner was the scoring leader with two goals and an assist. Anne Belanger scored twice, Linda Wedge scored one and had an assist, and Julie Therriault rounded out the scoring. Sophie Seguin and Sylvie Mareau each had one assist.

Jackie Wensink replied for Ouelette's as she converted a pass form Audrey Nixon.

The final game on the triple bill saw a goaltenders' battle between Cathy Wensink of Titley's and Mary Anne Laframboise of Sunlife. Wensink prevailed as Titley's defeated Sunlife 1-0. Lori Oma scored the lone goal of the game and Annie St. Denis picked up an assist.

Soccer Gaels alive after beating Saints

By Todd Hambleton
Sports editor

Pity the St. Lawrence Saints, a sucessful team so far this season but one that had the misfortune of drawing a rather difficult assignment on Friday afternoon: handing the Glengarry Gaels their third successive regular season loss — and on Gaels home turf, no less.

Saints weren't up to the task and dropped an important SD&G Athletic Association game to Glengarry, 4-1.

"I'm a smiling coach now," beamed Laurent Rivard shortly after his team dismantled Saints and moved back into the playoff picture. "We're still alive."

Still alive? Back into the playoff picture? Gaels? Wait a minute. Can't possibly be talking high school soccer here, right?

"That's the situation we're in," continued Rivard. "We're going to have to win our last two games to make it into the semi-finals."

Gaels are in a must-win situation because the league is well-balanced and there's a logjam at the top of the standings.

They're also there because, for the first time in years, they've lost back-to-back regular season games. Rivard has coached the senior team for four years and the juniors two years before that. He can't remember the last time they've lost in successive outings. "It has to be at least 10 years," he estimated.

"But this is a rebuilding year for us. It's basically a rookie team with just two veterans back. That's a lot of new faces in the lineup."

Gaels dropped a 3-2 decision to Tagwi two weeks ago then were beaten soundly, 3-1, last week by Char-Lan.

They got off to a quick start on Friday, though. Goals by Scott Graham and David Wood gave Glengarry a 2-0 lead before the game was five minutes old, a lead they carried to the second half.

Wood and Allan Kennedy scored in the second period.

The win squared Gaels record at 2-2. Saints dropped to 3-2.

Gaels will need wins against St. Joseph's Panthers in Cornwall Wednesday and La Citadelle Patriotes, which visits Alexandria on Friday, if they are to qualify for post-season action the following week.

Juniors beat Devils

Brian Filion's junior team remains unbeaten, scoring a 5-0 win over North Dundas Devils, also on Friday.

Andrew Lucking scored twice to lead Gaels. Locals got one goal each from Harry Wilson, Liam Kemp and Matthew Steiche.

Gaels are now 4-0 in league play.

In exhibition play Thursday against visiting St. Mark's High School from Manotick, junior Gaels won 3-0.

Robin Gibbs recorded the shutout and Randy Lavigeur, Philip Edgar, and Victor Denobriga scored the goals.

Rough Riders dinner to be held Tuesday

The Maxville and District Lions Club will hold its 12th annual Ottawa Roughriders Night Tuesday (Oct. 17) at the Maxville and District Curling Club.

Organizers say two members of the Ottawa Roughriders will definitely be attending the event. They won't know who they are until Thursday.

Cocktails at 6:30 p.m. will precede the 7:30 p.m. meal. Players' speeches will be followed by a question period.

Local football player Eric MacSweyn will be on hand as guest of Angus H. McDonell, one of the founders of Ottawa Roughriders Night. MacSweyn is a place kicker with the Ottawa Sooners.

Information and tickets can be obtained by calling organizers Bill Kippen (527-5225) or George Currier (527-2581). Tickets can also be purchased from any Maxville and District Lions Club member.



And the winners are....

The Glengarry Golf and Country Club held its awards banquet on Oct. 7. The following are trophy winners. In the front, from left: Bernice McDonald, low gross trophy winner of the seniors ladies over 60, Marie-Paule Durochers, winner of the Mary MacNulty Trophy, Hazel Barker, C Class club championship for the women, Betty Campbell, winner of the Laurette Vachon Trophy for over 60, Pheobe Hay, B Class club champion for women and the seniors ladies 50 to 59, and Mil Mutchler, low net of the Glengarry Open. In the middle row, from left: Peter Moore, low net of the Glengarry Open, Randy Gebbie, junior club champion, Ricky Latreille, low gross junior of the Kenny Parsons Memorial and low net junior of the Glengarry Open, Luc Sabourin, low net junior of the Kenny Parsons Memorial, and Steve Poirier, junior golfer of the year. In the final row, from left: Norm Campbell, C Class club championship, and Maurice Bellefeuille, club handicap 1989.

Staff photo — Anne Kukhta

School to hold bike-a-thon

Glengarry District High School will be holding its first annual bike-a- thon Thursday, Oct. 19 to raise money for its Outdoor Education gym class.

The money raised will be used to purchase equipment for future classes.

Students in the course would appreciate your support by sponsoring riders participating in the bike-a-thon.

C-L Juniors win streak ends

First, the senior streak ended.

Then, the junior one did. Lost in the shuffle of Char-Lan Crusaders senior girls basketball team's court success — they hadn't lost in almost two SD&G Athletic Association regular seasons until two weeks ago — was the fact that the junior team was also unbeaten over that time period. Until Tuesday (Oct. 3), that is.

Homestanding St. Lawrence Saints had three players score in double figures in a 56-29 cakewalk over Crusaders.

"They're (Saints) a very strong team," said Char-Lan coach Tom Stewart. "We've had a lot of last season's team graduate to the seniors. This is a rebuilding year for us."

Crusaders regrouped Thursday in the friendly and noisy confines of Char-Lan gym rebounding from an 18-12 halftime deficit to beat La Citadelle Patriotes 32-30 in an overtime thriller.

Crusaders whittled the lead down to 24-20 after three quarters then made their move in the fourth. Trailing 30-28 with 1:12 remaining in regulation, Stacey Larouche tied the game with a short-range jumper. She was fouled on the play but couldn't convert the free-throw, and the teams went to a three minute overtime period.

Char-Lan sparkplug Lisa Chafee sunk a pair of free throws with 1:30 left for the only scoring in extra time.

Chafee wound up with a game-high 20 points. Crusaders got four points each from Larouche, Christie Howes and Cindy Rose.

Geneveve Lukenda's 19-point effort led Patriotes.

Crusaders improved to three wins and one loss on the year.

Seniors win easy

Playing against a La Citadelle team that gave away height to their junior squad, Char-Lan seniors paced themselves to an easy 41-25 win.

Senior Crusaders are also 3-1.

Crusaders, which led 14-1 after one quarter, got 14 points from Karen Arnott.

Arnott made her presence known returning from an injury for her first league game against St. Lawrence Tuesday. She scored 38 points in a 66-52 win over Saints.

Mabel Santiago had 20 points for St. Lawrence.

Crusaders next game is today (Wednesday), when they pay a return visit to La Citadelle. They'll host North Dundas Devils Friday.

Soccer results

Char-Lan senior boys soccer team - flying high after a decisive win earlier in the week over perrenial league powerhouse Glengarry Gaels - came crashing down to earth with a thud Thursday at home, dropping a 3-1 decision to Tagwi Warriors.

The loss was the first of the year for Crusaders, which drop to 3-1.

After an uneventful first half, Warriors got a pair of early second half goals from Bobby McLeod to take control.

Crusaders' Travis Giroux got one of them back later in the period but Jeff MacLean's goal restored the visitor's two-goal advantage.

Tagwi juniors were no match for junior Crusaders, which improved to 4-1 with a 4-0 win. Crusaders — which did all of its scoring in the opening half — got two goals from Bruce Tessier and singles from Chris Petry and Shane McDonell.

Mike Laframboise was in nets to record the shutout.

Crusaders were in action yesterday (Tuesday) hosting La Citadelle. The senior team will close out the regular season Thursday when they host St. Lawrence.

The top four teams will qualify for the playoffs, with the two semi-final games scheduled for Tuesday (Oct. 17). The SD&G Athletic Association final is Thursday.

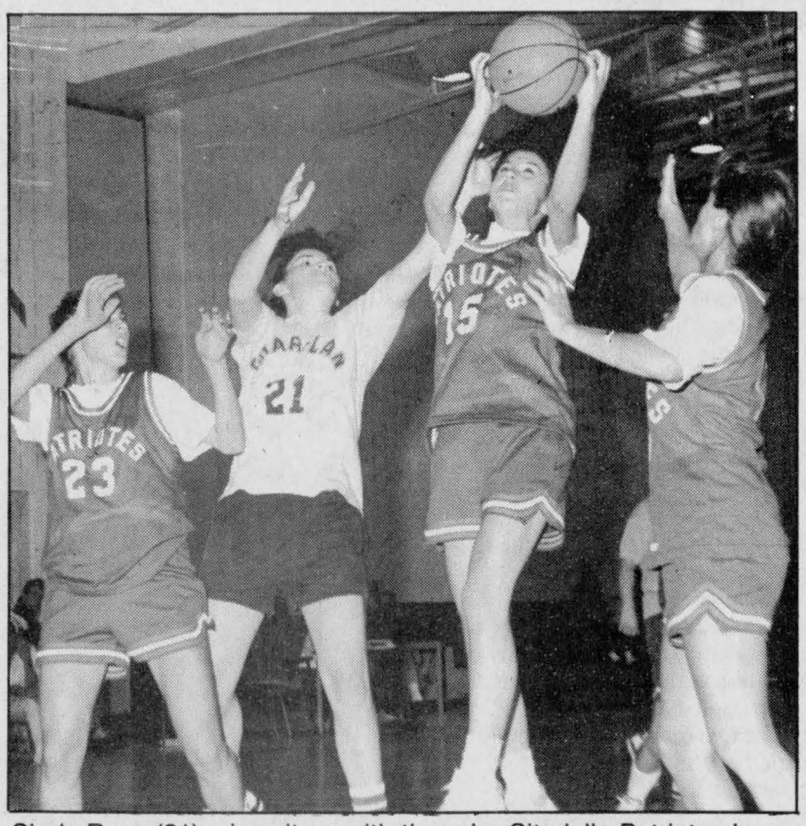

Cindy Rose (21) mixes it up with three La Citadelle Patriots players battling for a rebound Thursday. Junior Crusaders rallied late in the fourth quarter to tie the game, then won it in overtime, 32-30.

Atom Glens winless in three outings

Alexandria Caisse Populaire Atom Glens will be looking for its first win of the year Sunday (5 p.m.) when they host Char-Lan Rebels in their Lower St. Lawrence Hockey League regular season opener.

Glens was handed a pair of losses over the weekend and closed out the regular season with an 0-3 record. Glens was beaten 9-1 Monday by Hawkesbury and were 3-1 losers to West Lake, Que., on Sunday. Both games were played in Alexandria.

In Sunday's loss, Sylvain Campeau scored early in the second period tieing the game at 1-1 one minute after West Lake had taken the lead. West Lake scored twice early in the third period 49 seconds apart to take the lead for good.

Marc Piette and Marc Gauthier assisted on the lone Glens goal.

Mark Laferriere set up Jason Poirier for Glens lone goal Monday. The goal, coming midway through the first period, tied their game against Hawkesbury at 1-1, but the visitors went on to score two more goals before the end of the period, then pulled away scoring twice in the second and four times in the final period.

Scoreboard

SD&G Broomball League Statistics
(as of Oct. 8)
East Division

	W	L	T	TP	GF	GA	PIM	SO
Alexandria Legion	3	0	0	6	25	0	27	3
Glengarry Insulation	3	0	0	6	10	2	12	0
Guindon Tire	2	0	1	5	29	3	18	2
Heritage Homes	0	3	0	0	1	14	18	0
King's Whitewashing	0	3	0	0	0	40	3	0
West Division								
Monkland Kings	3	0	0	6	19	2	12	1
Van Riel Construction	1	1	1	3	5	8	12	0
Maxville Farm Mach	1	2	0	2	7	6	15	0
BMR Menard Lumber	0	1	2	2	6	9	21	0
Tremblay Pole Line	0	3	0	0	3	21	12	0

Top Scorers

	G	A	TP
Rick Fillion, GT	6	6	12
Steve Harps, MK	5	6	11
Roger Lecompte, AL	5	5	10
Jean Lauzon, GT	5	4	9

Top Goalies

	GP	Average
Gerry Laferriere, AL	3	0.00
Keith Presley, MK	3	0.67
Stephan Lavigne, GI	3	0.67
Randy Larocque, VRC	2	0.67
Doug Delage, GT	3	1.00

Boisvenue leads Seaway Valley Atom Royals

Martin Boisvenue fired four goals and added a pair of assists leading Miller's Funeral Homes Seaway Valley Royals to a 7-5 minor pee wee "AA" division win over West Ottawa Golden Knights Saturday in Nepean.

Joel Trottier, who assisted on Boisvenue's first two goals giving Royals a 2-0 opening period lead, collected five helpers in the contest.

Knights tied the game at 2-2 before the end of the period but Boisvenue, Scott Leslie and Troy Brownell scored unnanswered second period goals giving Royals a 5-2 lead going to the third.

Royals rallied from a 3-0 deficit and earned a 3-3 draw against Cumberland Barons Sunday in Maxville.

Seguin scores four

Leonard Seguin fired four goals leading Dalhousie Bruins to a 7-1 rout of St. Lazare in Ligues Soulanges play Friday night. Dalhousie got singles from David McKay, Rosey MacLeod and Joey McRae.

Andre Morreau scored the lone Bruins goal in a 6-1 loss to Coteau Landing Sunday.

Novice Glens continue their winning ways

Alexandria Knights of Columbus Novice Glens continued its winning ways over the week, recording three lopsided exhibition game wins.

Glens got two goals and two assists each from Gregory Lalonde and Kurt MacSweyn in a 6-0 win over Embrun Panthers Monday in Embrun. Cindy Laferriere and Jamie Ladouceur also scored for Glens, which led 1-0 after the first period and 3-0 going to the third. Daniel Boisvenue notched an assist for the locals.

Jason Larocque and Roch Gauthier shared the shutout.

On Sunday, homestanding Glens knocked off South Stormont 5-2. Nicholas Prieur, Jamie Ladouceur, Kurt MacSweyn, Gregory Lalonde and Guillaume Ouimet each scored once for Glens, which led 2-1 after the first period and 5-1 heading to the third.

Guillaume Ouimet, Murray MacLeod, Gregory Lalonde and Kurt MacSweyn each collected an assist.

Glens had travelled to Massena for a game against South Stormont on Saturday, and came out on top winning 8-3.

Gregory Lalonde led the offensive charge scoring four times and adding a pair of helpers. Kurt MacSweyn scored twice and added a pair of assists. Scoring singles for Glens was Cindy Laferriere and Nicholas Prieur.



SHOTGUNS
RIFLES
New and Used

Gunsmithing, Ammunition, Reloading and Hunting Supplies

COUNTY GUN
Sales and Service
300 Gardner St., Cornwall
933-2386 41-4c

WOW!
COMPLETE COOLING SYSTEM CHECK
Flush, pressure test, check for leaks, add up to 4 litres of anti-freeze 49.95



TOYOTA GENUINE PARTS
Call Collect for appointment
TOYOTA QUALITY SERVICE
Mastercard, Visa, American Express even Cash accepted
Seaway TOYOTA
Home of The People Who Care
1515 Pitt St. North Cornwall 932-1106

SPORTS CALENDAR

SPORTS PERSONALITY OF THE WEEK

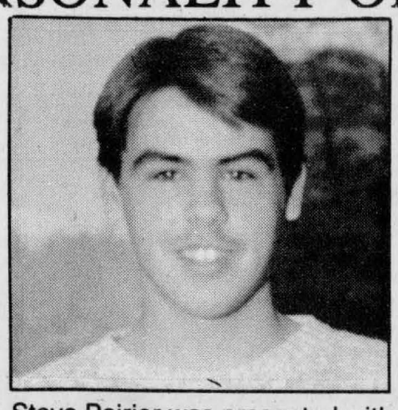

Steve Poirier was presented with the Roy's Garage Trophy for junior golfer of the year at the Glengarry Golf and Country Club. The club held its banquet Saturday.

CHAR-LAN REBELS UPCOMING GAMES
FRIDAY, OCT. 13 in Morrisburg
SATURDAY, OCT. 14 - 7:45 p.m.
Westport vs Rebels
Charlottenburgh Recreation Centre

* * *

ALEXANDRIA GLENS
UPCOMING GAMES
FRIDAY, OCT. 13 - 8:30 p.m.
Athens Aeros vs Glens
Glengarry Sports Palace
SUNDAY, OCT. 15 in Gananoque

* * *

MAXVILLE AND DISTRICT LIONS CLUB
12th Annual Ottawa Roughriders Night
TUESDAY, OCT. 17
Maxville and District Sports Complex
Cocktails at 6:30 p.m., meal at 7:30 p.m.

* * *

HIGH SCHOOL SPORTS
Boys' Soccer
WEDNESDAY, OCT. 11
Glengarry Gaels at St. Joseph's Panthers
THURSDAY, OCT. 12
St. Lawrence Saints at Char-Lan Crusaders
FRIDAY, OCT. 13
La Citadelle Patriotes at Glengarry
TUESDAY, OCT. 17
League playoff semi-finals
Girls' Basketball
WEDNESDAY, OCT. 11
Char-Lan at La Citadelle
THURSDAY, OCT. 12
Seaway Spartans at Glengarry
FRIDAY, OCT. 13
North Dundas Devils at Char-Lan
TUESDAY, OCT. 17
Rothwell-Osnabruck at Glengarry
All games at 2:15 p.m.

* * *

ALEXANDRIA CAISSE POPULAIRE
ATOM GLENS
Regular season opener
SUNDAY, OCT. 15 - 5 p.m.
vs Char-Lan Rebels
Glengarry Sports Palace

CHAMPIONS ROADHOUSE PRESENTS



MEXICAN FIESTA NIGHT
SATURDAY, OCTOBER 14
STARTS AT 8 p.m.
FREE MEXICAN MUNCHIES
HOT CHILI PEPPER EATING CONTEST
GUEST APPEARANCE BY
"CUERVO — THE SHOOTER SENORITA"
GREAT PRIZES, MUSIC AND FUN
THE ORIGINAL Champions ROADHOUSE
Where Good Sports Gather!

MONDAY
ALL YOU CAN EAT SPAGHETTI & MEATBALLS
ONLY $4.99
5 p.m. to 11 p.m.
DARTS CHALLENGE — 8 p.m.
Great Weekly Prizes

TUESDAY
15¢
WING NITE
5 p.m. to 11 P.m.

WEDNESDAY
19¢
PEEL'N EAT SHRIMP NITE
5 p.m. to 11 p.m.

103 Main Street North Alexandria 525-2128

M & D BOISVENUE SPORTS
MICHEL & DIANE BOISVENUE
COMPLETE LINE OF SPORTING GOODS
ALEXANDRIA, ONT
55 MAIN ST. S TEL: 525-3688

Alexandria MOTOR SALES
(613)347-7521, 525-4900
FOR THE BEST DEALS ON WHEELS

BMR
MENARD LUMBER
Beside Bowling
296 Main St. S. Tel. 525-4723

MARCEL LALONDE ELECTRIC INC.
Thérèse Lalonde, Pres.
105 Lochiel St. E. 525-3345

GLENGARRY
AGGREGATES + CONCRETE
"We do our level best"
Green Valley 525-1750

WILFRID MAJOR
Feed Service
North Lancaster
347-3211 or 347-3919

ALEXANDRIA
IGA
Main St. S. Alexandria

The Glengarry News
Your hometown paper
Main St. Alexandria
525-2020 or 3271

MASSON INSURANCE BROKERS LIMITED
All types of Insurance For Your Needs
8 St. George St. W.
525-1836

MERCURY OUTBOARDS
Sales & Service
MAC'S MARINA
THUNDERCRAFT
OPEN 7 DAYS A WEEK
S. LANCASTER
347-2788

TELEVISIONS-STEREOS-TOWERS
ANTENNAS-ROTORS, ETC
With 21 Years Experience
Ladouceur Electronic Service
(Located at Marcel TV Furniture Ltd.)
(613) 525-3695

CANADIAN TIRE
Claude L'Heureux Holdings Inc.
A Canadian Tire Store
400 Main St. S., Tel. 525-3454

PHARMACIE
GLENGARRY PHARMACY
Safwat Milad Pharmacist
Your Family Pharmacy
14 Main St. N. 525-3882

THIS SPACE CAN BE YOURS
13 WEEKS $85.00

CHEV OLDS
TITLEY
Highway 34 South, Alexandria
525-1480 or 347-2436

GLENGARRY SPORTS PALACE
Macdonald Blvd.
Alexandria
525-3600

Roy's PONTIAC BUICK Cadillac GMC Trucks
We treat you Royally
525-2300

OUELLEX HOLDINGS INC.
CLAUDE OUELLETTE
Alexandria Tel. 525-2132



Junior champs

Iona Academy from St. Raphael's captured the championship trophy in the junior boys division at the Alexander School soccer tournament recently. Team members are, in the front row from the left, John MacDonald, James Nichol, Karl Hehn, Derek Abrams and Tommy Pilon. In the back is Ron Lajoie (coach), Rick McCorkell, Kevin O'Farrell, Markus Rumke, Morris Borris, Brennan Cameron, Jean-Pierre Legresley and Monique Menard (coach).

New fitness course is offered

The Physical and Health Education Department of GDHS is offering a new phys. ed. course for girls called "Live Fit."

Like other classes, this one has been under way since Sept. 5. The focus of the course is on "feeling good and looking good." Activities focus on movements that do not involve the learning of complicated skills, and operates from the assumption that anyone can be healthy and fit. As the year unfolds, the girls will be exposed to cycling, ultimate frisbee, low impact aerobics, weight training, jazzercise, self defence and circuit training. Some more traditional activities like tennis or badminton may be opted for in elective units.

Workshops will be held throughout the year, stressing various ways of "living fit" and being the best you can be. Kalrim Sports, a cycling shop from Boundary Road in Cornwall sponsored the first workshop of the course. On Thursday, Sept. 14, Mr. "Cookie" Kelsi of Kalrim Sports made a two-fold presentation on checkpoints for bicycle mechanical safety, plus a display of cycling fashions.

The whole purpose was to stress safety awareness in cycling, to explain the reasons for specialized clothing, and to generally encourage the girls to cycle to stay fit.

Mr. Kelsi is a specialist in the field and his workshop was well received by the class.

Another workshop was held on Monday, Sept. 18 and the focus this time was on one's fashion colors, teenage skin care and make-up application. Mrs. Susan Alguire from Cornwall made the presentation, using student Arianne Duguay as a volunteer to have her colors and make-up done. This worshop demonstrates yet another side to this new "live fit" course, that of "looking good." The entire concept of the course is to have students feel as good about themselves as they can inside and out.

As the semester continues Live Fit teacher Tina Cairncross hopes to have many other community professionals speak to her class. Topics will include nutrition, stress, relaxation, and sexually transmitted diseases.

The ultimate aim is to provide moving skills, living skills and body knowledge which will lead to healthy lifestyle choices.

Glens top Rebels in season opener

(Continued from page 13)

"We had a good talk at the end of the first period. I just told them to get the jitter bugs out and go out and play their game. But it's early yet. We aren't going to see really good hockey for another month or so."

DeRooy added the play of Rebs goaltender Phil Poitras may have contributed to Glens sluggish start. "Whenever we did get any chances Poitras was there to make the big stop for them," said DeRooy. "I was kind of surprised to see them take him out."

Poitras was lifted in favour of rookie netminder Matthew McKenzie after Glens second period explosion.

"But all in all, I'm happy with the way we played. We killed penalties well and our powerplay was okay. We took advantage of their penalties," DeRooy said.

The seemingly endless parade of Rebels players to the penalty box continued in the third period, and Glens took further advantage with powerplay goals late in the game from Mark Sauve and Trevor Clark.

Greg Wylie scored Rebels third goal — and second shorthanded marker of the game — late in the contest.

"You can blame the referees all you want but the fact is we were doing things to deserve them (penalties)," said Martelle. "It's something we're going to have to cut down on."

Rebs were doled 49 minutes in penalties; Glens picked up 31 minutes.

Alexandria outshot Char-Lan 46-26.

Saturday's result

Winchester Hawks got two goals each from Rod Lemieux and Bob Brady and went on to spoil Rebels home opener Saturday night, winning 8-5.

Winchester, which led 3-1 after one period and 5-2 going to the third, got singles from Trevor Miller, Dominique Menard, John Cutler, and Chad Brownlee.

Randy Givogue, Jamie Latreille, Jody Coleman, Trevor Bowles, and Bobby Bowles all scored for Char-Lan.

Rebels travel to Morrisburg Friday night for a game against the Lions. On Saturday they're at home to Westport. Game time is 7:45 p.m.

Game postponed

Alexandria Glens game against Kemptville 73's Sunday was postponed. A player on the 73's, 16-year-old Kirk Quaile, was killed in an automobile accident Saturday.

Rebels notes...Martelle did see some positive things in Friday's lopsided loss, saying their rookie line of Greg Wylie, John Edgerton, and Randy Givogue showed "flashes of brilliance. They went both ways all night and showed a lot of spirit," Martelle said. "Once they get a little bit more experience they'll be very effective in this league."

Glens notes ...The latest player to join the fold is a holdover, 18 year-old Mark Sauve. Sauve was playing for Gloucester Rangers of the Central Junior Hockey League but quit because of school conflicts. Sauve, a rightwinger, is enrolled in the law and security program at Algonquin College in Ottawa. "We're happy to have him back," DeRooy said. "We need size on the wing and he's got a good shot."

Glens next game is at home Friday when Athens Aeros pay a visit to the Glengarry Sports Palace (8:30 p.m.). On Sunday, Glens visit the Gananoque Platers, the defending Rideau-St. Lawrence Division playoff champions.

Your **PRESCRIPTIONS**
will now be filled at our
NEW LOCATION
440 Main St. S. (Next to IGA)
GLENGARRY PHARMACY
Safwat Milad Pharmacy Ltd.
525-3882

THE COSTUME SHOPPE



Costumes for ALL Occasions
Reserve NOW for Halloween
Jacques & Johanne Leblanc
Proprietors
170 Hope St. Alexandria 525-2452
41-1c

Reverend Réjean Lebrun
and
Sister Gertrude Godard
and parishioners of
St . Catherine of Siena
Greenfield, Ont.
cordially invite you
to their
Harvest Supper
Sunday, October 15
from 4 p.m. to 7:30 p.m.
at the Community Hall
ADMISSION:
Adults — $7.00, Children 7 to 12, $3.50
Children 6 and under — FREE
Everyone Welcome
41-1c



LE CENTRE CULTUREL D'ALEXANDRIA — LES TROIS P'TITS POINTS

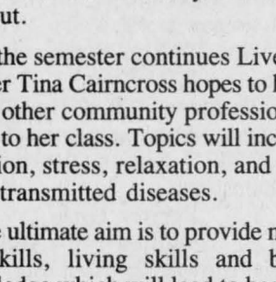

Lotterie du
10e anniversaire
Tirage le 10 novembre à 10h10
Billets en vente au Centre Culturel
41-1c

ANNOUNCEMENT



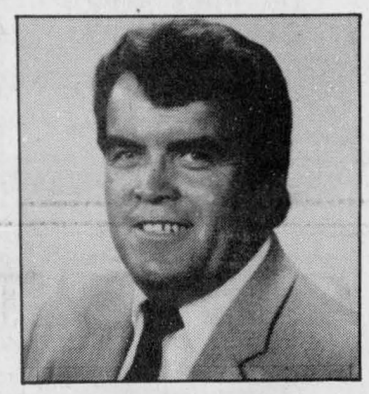

DENIS DUVAL HAROLD CAMERON

The management of Glengarry Ford-Lincoln-Mercury Ltd. is pleased to announce that Harold Cameron and Denis Duval have recently joined their team as sales representatives.

See Harold and Denis today for friendly, courteous service and great deals.

GLENGARRY
Ford-Lincoln-Mercury
Hwy. 34, South Alexandria
FORD MERCURY LINCOLN
525-3760 or 347-3780

GLENGARRY SPORTS PALACE
ICE PROGRAM
WEDNESDAY, OCTOBER 11
3 p.m. — Free Skating
THURSDAY, OCTOBER 12
10 a.m. and 1 p.m. — Moms and Tots
FRIDAY, OCTOBER 13
8:30 p.m. — Athens Astros vs Glens
SUNDAY, OCTOBER 15
7:15 p.m. — Public Skating
WEDNESDAY, OCTOBER 18
3 p.m. — Free Skating
THURSDAY, OCTOBER 19
10 a.m. and 1 p.m. — Moms and Tots
Macdonald Blvd., Alexandria
TEL: 525-3600 41-1c

Johnny Mac's TAVERN
Martintown, Ont.
528-4233
ENTERTAINMENT
Friday, Oct. 13 to Sunday, Oct. 15
ANDY LANGLEY
Wednesday is
WING NIGHT
10¢ A WING
Serving from 5 p.m. to 10 p.m.
(No Take-out)
From Our Kitchen
Canadian and Italian Specialties,
Pizzas, Hamburgers, Hot Dogs
French Fries
Dine In or Take Out
Daily Luncheon Special
4.95
Sunday Special
Beef au jus, choice of potato, vegetable, dessert, tea or coffee **6.95**

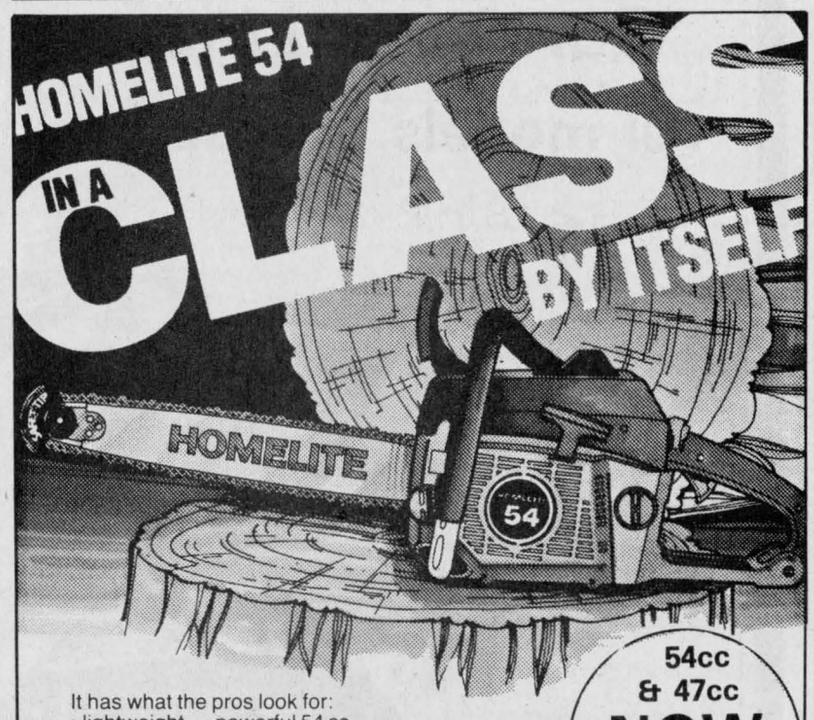

It has what the pros look for:
• lightweight — powerful 54 cc
• fast cutting — comfortable — low noise level
• low fuel consumption

54cc & 47cc NOW $100 OFF

TEAM UP WITH HOMELITE® JACOBSEN
WE PUT MORE FREE TIME IN YOUR DAY
• Textron Canada Limited Registered User.

MODEL 54 54cc SAVE $100.00
MODEL 290 47cc SAVE $100.00

ROBERT'S RENTAL SERVICE
325 Main St., South Alexandria 525-2807

PHARMACIE **GLENGARRY** PHARMACY
We're In OUR NEW LOCATION
To Serve You Better
at the
Alexandria Shopping Plaza
Next to I.G.A.
OPEN EVERYDAY OF THE WEEK WITH EVERYDAY LOWER PRICES!!
Monday thru Friday - 9 a.m. to 9 p.m.
Saturday - 9 a.m. to 6 p.m.; Sunday - 10 a.m. to 5 p.m.
PHARMACIE **GLENGARRY** PHARMACY
Safwat Milad Pharmacy Ltd.
440 Main St. S., Alexandria
Alexandria Shopping Plaza
525-3882



Maxville Public School junior soccer tournament won the consolation championship at the Glengarry Athletics tourney last week. Team members are, in the front row, from the left, Natalie Cole, Jason Nixon, Jamie Arsenault, Jamie MacDermid, Shawna Marjerrison and Kelly McKay. In the back is Sarah McKay, Wendy MacLeod, Cyndy Coates, Charra Durocher, Jeff McKercher, Adam Crawford, Kevin MacKillican, Michael Libbos and Johneen Rennie (coach).

Teams shut out in SD&G play

Shutouts abounded in SD&G Broomball League action in Maxville Sunday, with the losing teams in four of the five games played failing to score.

Alexandria Legion continues to dominate its East Division opponent, cruising to its third straight shutout win, blanking Heritage Homes 4-0.

Legion got a pair of goals from John Dumouchel and singles from Roger Lecompte and Jean-Pierre Ranger. Gerry Laferriere is yet to yield a goal in three starts.

In other action, Guindon Tire had no trouble disposing of Tremblay Pole Line, winning its matchup 12-0. League-leading scorer Rick Filion (six goals, six assists) scored three times and added an assist for the winners. Roch Seguin also scored three times. Scoring twice each was Randy Benton, Ray Fillion and Ray Fontaine. Doug Delage supplied shutout goaltending.

Monkland Kings stretched its West Division lead to three points with a 10-0 rout of King's Whitewashing, the last-place club in the East Division. Kings, which got shutout goaltending from Keith Presley, broke in front 1-0 three minutes in on Steve Norman's first of four markers in the contest. Duncan McPherson had three goals. Randy MacMillan, Marvin Massia and Eric Massia notched singles.

Glengarry Insulation, tied for top spot in the East Division, scored second period goals less than a minute apart and held on to beat Maxville Farm Machinery in a 2-0 nailbiter.

Denis Decoeur got his team on the board scoring on a pass from Robert Massia with 9:53 remaining in the second period. Gilles Decoeur set up Michael Decoeur for their second marker 49 seconds later. Stephane Lavigne recorded the shutout.

The other game played saw BMR Lumber get a late goal from Benny Philips giving it a 2-2 draw with Van Riel Construction. Trailing 2-1 Richard Quesnel set up Philips for the tieing effort with 1:43 remaining. Van Riel Construction had led 2-0, on a pair of unassisted first period goals by Rejean Duperron, but after a scoreless middle frame, BMR began their comeback when Billy MacLean scored an unassisted goal of his own

Glengarry Athletics Cross-Country results

(Continued from page 13)

Williamstown, 2) Shawn Little, Roxmore, 3) Kevin McKillican, Maxville, 4) Brent Lauzon, Williamstown, 5) Daniel Steiche, Maxville, 6) Aidan Lightfoot, Williamstown, 7) Todd Anderson, Maxville, 8) Chucky Poissant, Williamstown, 9) Jamie Pelletier, Maxville, 10) Alberto Mole, Maxville, 11) Allan Alguire, Williamstown, 12) Jeff Proctor, Williamstown, 13) Tim Nuttall, Martintown, 14) Geoffrey McLean, Williamstown, 15) Andrew Russell, Martintown, 16) Daniel Gillespie, Williamstown, 17) Joey Groleau, Williamstown, 18) Adam Blackadder, Martintown, 19) Robert Dorie, Williamstown, 20) Jamie Thompson, Martintown, 21) David Small, Williamstown, 22) Brian Goudie, Martintown, 23) David St. Lous, Maxville, 24) Nigel Hare, Roxmore, 25) Matthew Jackson, Roxmore, 26) Jerry Lee, Roxmore, 27) Daniel Rysiak, Williamstown, 28) John Taillon, Williamstown, 29) Adam Crawford, Maxville, 30) Bobby Bowness, Roxmore, 31) Donald McLennan, Maxville, 32) Jason Quesnel, Maxville, 33) Peter Dettburner, Maxville, 34) Jeff Padbury, Roxmore.

Junior Girls

1) Jennifer Williamson, Maxville, 2) Sylvia Bryan, Williamstown, 3) Cyndi Jones, North Stormont, 4) Cyndy Coates, Maxville, 5) Joanne Legault, Williamstown, 6) Jamie St. Louis, Maxville, 7) Kim Bold, Martintown, 8) Crystal Rolfe, Maxville, 9) Shawna Majerrison, Maxville, 10) Nina Craig, Williamstown, 11) Nicky Flaro, Martintown, 12) Bridget Glen, Maxville, 13)Alana Fickes, Roxmore.

Peewee Boys (10 and under)

1) Troy Stelmach, Maxville, 2) Jason Terrell, Maxville, 3), Kent McDonnel, Williamstown, 4), Kevin Anderson, Roxmore, 5) Travis Baker, Martintown, 6) Greg Avery, Williamstown, 7) Matthew Poapst, Roxmore, 8) Rory Blackadder, Martintown, 9) David Pruner, North Stormont, 10) Jamie McDermid, Maxville, 11) Lee Klazinga, Williamstown, 12) Ricky Chapman, Maxville, 13) Logan McIntosh, Maxville, 14) Jason Nixon, Maxville, 15) Christopher Begg, Roxmore, 16) Ryan Gillespie, Williamstown, 17) Josh Casselman, North Stormont, 18) Chris McLeod, Martintown, 19) Steven Neville, North Stormont, 20) Lucas Leskiu, North Stormont, 21) Jamie Derouchie, Maxville, 22) Jeff McKercher, Maxville, 23) Jason McIntosh, Maxville, 24) Shawn Ouimet, Williamstown, 25) Jason Cooper, Roxmore.

26) Nicholas Loyer, Roxmore, 27) Tim Stevens, Roxmore, 28) Kacey McDonell, Williamstown, 29) Matthew Poirier, Roxmore, 30) Francois Lafrance, Williamstown, 31) Jason Varrin, Williamstown, 32) Kim Pritchard, Martintown, 33) Stephen Alguire, Williamstown, 34) Brent MacMillan, North Stormont, 35) John MacNaughton, Williamstown, 36) Rory Buchan, Martintown, 37) Sean Worboys, North Stormont, 38) Jess Jackson, Maxville, 39) Robin MacRae, Roxmore, 40) Chris Grenon, Maxville, 41) Steven Smart, Williamstown, 42) Peter Veltheim, Maxville, 43) Eric McKinnon, Maxville, 44) Ryan Fielding, Williamstown, 45) Corey Baker, Roxmore, 46) Jamie Arsenault, Maxville, 47) Simon Harrington, Williamstown.

Peewee Girls

1) Shonna Atchison, Williamstown, 2) Joan St. Louis, Maxville, 3) Danielle James, Martintown, 4) Michelle James, Martintown, 5) Sarah Gordon, Williamstown, 6) Charity Franklin, Maxville, 7) Alyson Rolfe, Maxville, 8) Anne Munro, Maxville, 9) Jenny Craig, Williamstown, 10) Kelli Munro, Maxville, 11) Allison McLean, Williamstown, 12) Carrie Lawford, Roxmore, 13) Kristin McBain, North Stormont, 14) Robin Shields, Maxville, 15) Jennifer Green, Williamstown, 16) Holly Schark, North Stormont, 17) Creena Bandy, Roxmore, 18) Lisa Grant, Martintown, 19) Natasha Caron, Roxmore, 20) Carmen Seguin, Roxmore.

SUPER FILM SPECIAL
Bring your films in for Quality Processing Everytime...
PROPHOTO LAB 1 HR.
HOURS: Mon.-Wed., 9-6, Thurs. & Fri., 9-9, Sat., 9-5
421 Main St., S. Alexandria (across from IGA) 525-4952

GET SET For FALL
Our complete trouble-shooting tune-up includes:
- installing spark plugs
- adjusting timing, belts
- checking distributor cap, spark plug wires and carburetor linkage
- checking cooling system, hoses, PCV valve, air and fuel filters

Remember – an out-of-tune engine loses efficiency and uses more fuel. Tune-up today!
GM PARTS
The expert choice.
CHEV-OLDS TITLEY ALEXANDRIA, ONT.
We're No. 1 Because We Try Harder
Hwy 34, south Alexandria 525-1480 or 347-2436
#1 We're right here for you.

Get A HANDS ON Experience
Visit us and try Our Lines of
PIANOS, KEYBOARDS, ORGANS, SYNTHESIZERS
By YAMAHA, ROLAND TECHNICS, KORG, CASIO and KAWAI
At Cornwall's #1 Music Store
MELODY MUSIC CENTRE Since 1963
104 Pitt St. Promenade 933-0205
40-1c

making your money work
TRUST COMPANY GUARANTEED INVESTMENT CERTIFICATES
12.00% 30 - 269 Days

11.75% 1-year term GIC or RRSP	11.50% 2-year term GIC	11.25% 3-yr term GIC	11.05% 4 or 5-yr term GIC or RRSP

PERCENTAGE	1 YEAR	2 YEAR	3 YEAR	4 YEAR	5 YEAR
ANNUAL	11.75%	11.50%	11.25%	11.05%	11.05%
SEMI-ANNUAL	11.50%	11.25%	11.00%	10.80%	10.80%
MONTHLY	11.375%	11.00%	10.75%	10.55%	10.625%
RRSP	11.75%	11.375%	11.125%	11.05%	11.05%

NO HANDLING CHARGES
RATES SUBJECT TO CHANGE
GIFFORD ASSOCIATES
SERVING OTTAWA REGION OVER 35 YEARS
937-0118
FREE PARKING
613A PITT ST CORNWALL
666 KIRKWOOD AVENUE
Across from Hampton Park Plaza
CARLING AT QUEENSWAY 729-1455

GUITAR LESSONS
All levels and Styles taught
Only 7.00 per lesson
First Lesson FREE
GERRY LATOUR
After 5 p.m.
347-3080
41-3p

ATTENTION TRUCKERS
See Us For All Your Heavy Duty Trucking Needs
Mair Brake Shoes 15" × 7"
CLUTCHES 14" dia., Spicer type
New Air Chambers And More
ASP
431 Main St. South Alexandria
525-3620

A lot of tractor...not a lot of money.
If you're looking for a quality tractor at a bargain price, stop in and take a look at the Ford Model 5610 Special. You'll get a lot of tractor without spending a lot of money.
The "5610 Special" gives you 62 PTO horsepower from a 256 cu. in. Ford diesel engine. It's an engine that's designed for long life, low maintenance and excellent fuel economy. The rugged 8x2 transmission provides the right ground speed for almost any job.
Quality construction, versatility and easy maintenance . . . all at a bargain price. Stop in and take a look at the Ford "5610 Special" today.
FINANCING AVAILABLE at 1.9% O.A.C.
See Us For Details
TROTTIER
Farm Equipment Ltd.
Highway 43 Alexandria 525-3120
Ford FORD NEW HOLLAND

CO-OP
1990 SNOWTHROWERS ARE HERE!
Come In And See Our New Line
All models available
5 H.P., 8 H.P. & 10 H.P.
75 Years Right from the Start
ALEXANDRIA CO-OP
Monday - Saturday, 8 a.m. - 5 p.m.
361 Main St. S. 525-4116 or 525-4117

Library having a Halloween reading contest

Dalkeith
Jean MacLennan
874-2385



Noni and Glenn MacCuaig of North Vancouver, B.C., spent some holidays with relatives. They accompanied their cousin Frances MacCuaig of Montreal to tour the Maritimes and then visited for a few days at Kirk Hill with his aunt, Mrs. Johnous K. MacLeod, Christena MacLennan, and his cousin, Harold, and Karen MacLeod.

* * *

Carol MacLennan and Lori MacDonell recently spent a weekend in London, Ont., visiting with Heather, Bob, and Sarah Chapman. Baby Sarah was baptized on Sunday.

* * *

On Sept. 28, John D. MacLeod celebrated his 80th birthday. His sister, Florence Stewart of Hudson, Quebec, and her daughter, Norma MacInnis of Florida visited John and Marybel that day. On the following Sunday, his family all gathered. They were Betty and Don Crooks and family, Elaine MacLeod, all of Ottawa, Donald, Sharon MacLeod and family of Vankleek Hill, Kenneth, Nancy and family of Dalkeith. Happy birthday greetings John D.

* * *

Leanne Crooks of Brampton, and Elizabeth Crooks, Toronto, were home for the weekend with Lillian, Willis and Burton Crooks.

* * *

Teresa Hay and Florrie MacLennan spent a weekend with Florrie's sister, Grace, and Bill Jones of Pointe Claire, Que.

* * *

Thanksgiving weekend we had Mary, John, Scott and Ryan Weese and friend Ryan Shepherd of Trenton.

* * *

This weekend there were weddings of local interest.

Joan Lothian of Lochinvar was married to Tom Marshall at a ceremony at Knox Church in Vankleek Hill.

Also on Saturday, Juliette Colden was married in Hawkesbury to Billy Hinsche.

Juliette is the daughter of June and Ed Colden of Vankleek Hill, and Ed is the manager at the MacLennan Sawmill here in Dalkeith. An article in the Sunday *Citizen*, City section gave the details.

Congratulations and best wishes to both couples.

* * *

The October winner in the draw at St. Paul's church was Constant Ranger.

* * *

The sale of St. Paul's Hall to the Optimist Club (Dalkeith) has been finalized.

* * *

Public Library Week is being held from Oct. 16-22. No fines will be charged this week. At the Dalkeith Library, refreshments will be served on Friday, Oct. 20.

There will be a Halloween reading contest. For every book a child reads, their name will be put in the pumpkin and all entries will be eligible to win the Halloween goodies. The contest will end Oct. 31.

4-H Club News

On Tuesday, Sept. 26, "The Speedy Supreme Snackers of Laggan" started a 4-H club project called "Good Foods, Fast." The leaders are Mary MacLeod and Helen MacLeod, and youth leader Tracy Hambleton. The officers are: President — Jennifer Terry, vice-president — Jessica MacLeod, secretary — Josie MacLennan, and press reporter — Jennifer McNaughton. The members are Nancy MacLeod, Jennifer Terry, Carol MacLeod, Jessica MacLeod, Sally Booth, Barry MacLennan, Margaret Fraser, Bert MacLennan, Margaret Anne MacCrimmon, Jennifer McNaughton, Josie MacLennan, Tracy Hambleton, Barbara MacLeod, Sandy Wayte, Susi Jungen, Brenda Noble, Carolyn McIntosh and Anne Marie McIntosh.

* * *

Following are the results from the euchre party of Oct. 5, 1989.

Men's first winner was Johnny Gregor MacMaster, and second was taken by Nome Campeau. Dora Golden won the women's first, while Dorina Theoret took the second. The door prize winners were: Edwin McDonald, Hormidas St. John and Adelard Sauvé. The convenors were: Mary MacLeod, Helen MacLeod, Alise Calvank, Karen MacLeod, and Janice MacLennan.

Mailboxes broken, more traffic on eighth suspect

Glen Norman
Julie Vaillancourt
525-2546



Anton Sandtner from the eighth concession of Lancaster Township says residents there are having some mailbox problems.

The Sandtners's mailbox and neighbors Leo Ouimet's and Mr. O'Connor's have all been broken. Although the exact cause is not known, Mr. Sandtner suspects that one way or another, the problem is a result of the increased traffic on the eighth. The narrow gravel road is taking quite a beating since traffic from the ninth concession, County Road 25 was detoured there while the Delisle Bridge is rebuilt.

The road is so narrow there that it creates a dangerous situation when two trucks meet. Mr. Sandtner believes it was such a scenario that resulted in the plowing down of the mailboxes.

In any case, I think a temporary structure of some kind should be placed over the Delisle River. It would make life simpler and safer for everyone who must now take the detour and it would help preserve roads that are already poorly surfaced.

* * *

The minor hockey season is now under way in Alexandria. Some of the local young stars to watch for are Joël Menard, Christian Larocque and Rachel Denner. Hope you and your parents (often referred to as "taxi drivers" when hockey season starts!) all have a fun, safe and successful year.

* * *

A double birthday celebration next Saturday: Claude Leroux and his wife Linda Ramsay both celebrate birthdays on Oct. 14. It's birthday 27 for Claude and a 24th for Linda. Best wishes to you both!

I've heard a few comments recently from people who want street lights in our hamlet. The corner of the ninth concession and the Glen Norman/North Lancaster side road is in complete darkness. As the days get shorter, kids can often be seen walking home from their friends' homes in the dark.

If you too would like street lights to make our hamlet brighter and safer, call Lancaster Township offices during business hours at 347-2476.

I hope everyone enjoyed Thanksgiving weekend with their families and friends. Did you know this week has been declared "National Turkey Leftover Week?" Enjoy and have a good week!

SAVE UP TO 60% OF THE COST OF REPLACEMENT WINDOWS

DO YOU HAVE GLASS ON GLASS SLIDERS?
WE HAVE THE ANSWER TO YOUR PROBLEMS!
AJUST-A-TRACK

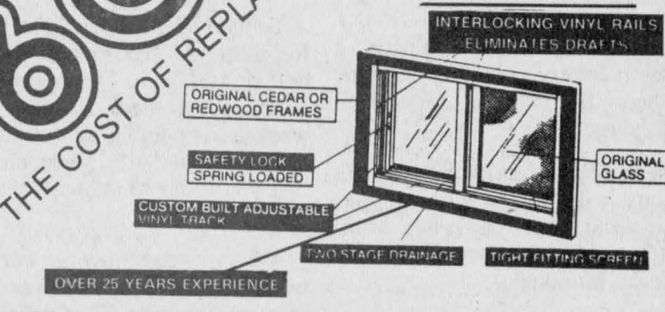

R. PICHE WINDOWS
CORNWALL, (613) 938-6545
Alexandria 525-5295 Lancaster 347-3476
YEAR ROUND INSTALLATION
"We are the lowest price in town!"
We will not advertise our prices so as not to disrupt business conditions at our competitors!

Has your car gone to the Dogs?
Time for a new pup?
The Classifieds
should give you something to Howl about!
The Glengarry News.



Own Your Own Business
Minimum Investment
You Love Children and Toys
Canada's largest home party toy company
Call Lucille at
creative kids
great ideas for growing minds...
518 First St., Cornwall
932-2924
40-2p

Atlantic Hotel
The Station, Alexandria
Friday, Oct. 13 and Saturday, Oct. 14
BRANDY & PORT
Coming
Thursday, Oct. 19 and Saturday, Oct. 20
BLACK FOREST TRIO
Watch Your FAVORITE SPORT on our 53" TV

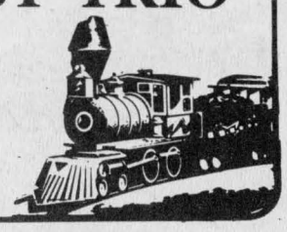

LES TROIS P'TITS POINTS — LE CENTRE CULTUREL D'ALEXANDRIA



As-tu ton billet?
3 chances sur 600 de gagner
renseignements: 525-3393
41-1c

CELEBRATE *With Us* during our 21st ANNIVERSARY and WIN
21st ANNIVERSARY DRAW
VALUED AT APPROXIMATELY $1,500 IN SELECTED MERCHANDISE AND GIFT CERTIFICATES, INCLUDING A 14" COLOR TV compliments of Woolco
SATURDAY, OCTOBER 21st, at 2 P.M.
ENTER by writing your name, address or phone number on the back of any CASH REGISTER SLIP (BROOKDALE MALL), dated Thurs., Oct. 5 to Sat., Oct. 21, 1989. ONE LUCKY SHOPPER will WIN — DRAW SAT., OCT. 21st at 2 P.M.
Deposit in our special ANNIVERSARY BALLOT BOX IN THE MALL.
ENTER OFTEN!
BROOKDALE MALL
Brookdale Avenue at the International Bridge, Cornwall
OUR 21st ANNIVERSARY IS SOMETHING SPECIAL!

Advertising your best means for selling

You're Invited
CORNWALL HONDA
Cordially Invites You To Their
Open HOUSE
Thursday, October 12, 6 p.m. - 9 p.m.
Friday, October 13, 6 p.m. - 9 p.m.
Saturday, October 14, 11 a.m. - 3 p.m.
Preview
THE NEW 1990 HONDA ACCORD

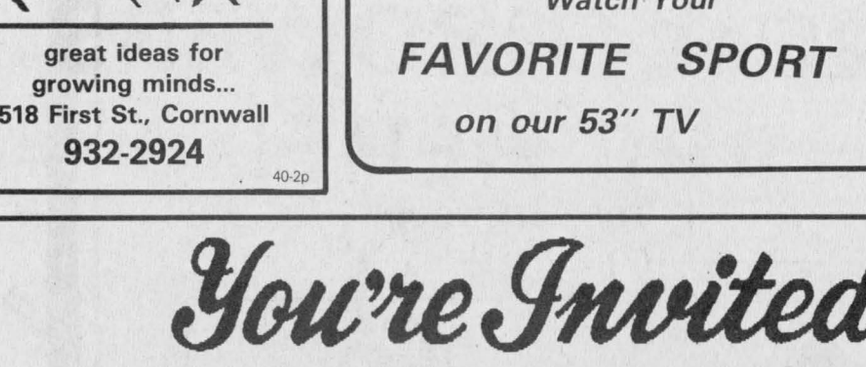

Refreshments Served
CORNWALL HONDA
1200 Brookdale Ave Cornwall 933-7558

NEW FOR 89
THE NEW MAXIMIZER 9600 HAS ARRIVED

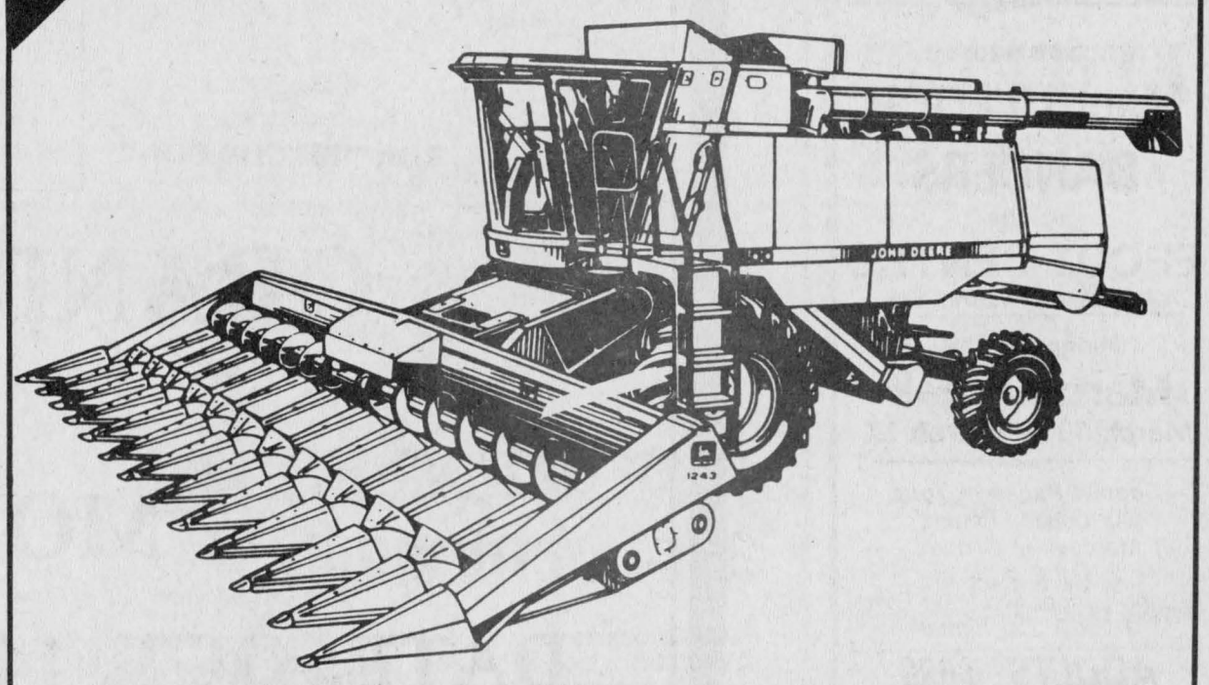

- Combine from 190 h.p. or 253 h.p.
- More Power from 253 to 265 h.p. while unloading
- Grain Tank 240 Bu
- More fuel Capacity Than Titan II
- Larger Cylinder and Larger Concave

Nothing runs like a Deere!
JOHN DEERE
ST. ONGE & PERRAULT INC.
JOHN DEERE SALES and SERVICE
1700 Ste. Catherine St., St. Polycarpe, Que.
(514) 269-2353
265-3844

Thanksgiving gathers family together

Green Valley
Helene Quesnel
525-3303



We wish George Robinson a speedy recovery. George is home after being hospitalized in Cornwall due to surgery.

* * *

You've heard of secretary's day but I bet boss's day is a new one to you. Well it's true; boss's day is next Monday (Oct. 16). So remember your boss next Monday!

* * *

Hope everyone had a beautiful Thanksgiving weekend. I know I did. All the Seguins were present at my parents', Rene and Olive Seguin, on Saturday evening for a Thanksgiving feast. There were 27 of us there, and all family. It was a good time.

* * *

On Sunday Denis, the kids and I went for our yearly fall drive down to Rigaud to see all the colorful trees. The kids are always amazed by the scenery and our fun is watching the kids' faces as they point out this and that!

* * *

Happy 23rd wedding anniversary to Raymond and Jeannine Legault on Oct. 8 and happy birthday to Jeanette Crevier on Sept. 27, to Richard Leblanc (10) on Oct. 16 and to my son Kevin (10) on Oct. 17.

* * *

Next Sunday's 11 a.m. mass at Ste. Marie's will be animated by the Grade 5 class. During the year every class at Ste. Marie's will animate a mass. Also at next week's masses there will be no homily; the time will be used to write letters to the government. The Knights of Columbus are sponsoring this event and it's for people who believe in life for the unborn child.

Beginning next week students of grades 1, 2 and 3 will attend sort of a Sunday school while mass is being said. The children will go with volunteers and talk about God, then during offertory they will return and offer drawings or prayers they made. This is an excellent program for children to help them understand God's word.

In two weeks a day care centre will be held during masses by grandparents and teenagers. The day care centre is being set up so parents can attend mass together.

* * *

For Cursillists, their weekly meeting will now be held at the convent beginning with mass at 7:30 p.m.

* * *

Tonight (Wed., Oct. 11) a meeting for those in "La Relève" is being held at 7:30 p.m. (The meetings are every second week.) Also a Relève weekend is coming up soon and this is for people 14-17 years old.

If you'd like to attend, contact Fr. Dumoulin.

* * *

All we need now is very cold weather, because the rink at school is ready and waiting. The Optimist Club members have been busy repairing and making new boards so the kids can have fun this winter. Thanks to all who helped.

UCFO news

The ladies of l'Union Culturelle Franco-Ontarienne held their monthly meeting on Oct. 4 with 20 members in attendance. President Denise Lortie welcomed everyone. Their special guest for the evening was Dr. Raynald Cardinal, chiropractor. He gave them important tips on how to care for their health. Members are sorry to hear that Cecile Joanette has left the group to move to Orleans. A souvenir was presented to her to show their appreciation. She will be missed by all.

Members are preparing a "Festival des Folies d'Automne." The date is set for Oct. 21. There will be different draws and a display of arts and crafts. Coffee and dessert will be served. Admission is $2.

A course on how to prepare for retirement is being offered in the area. For more information call Denise Lortie at 525-1728.

Birthday wishes go to Alexandrine Deschamps on Oct. 12. The prize for crafts went to Lucie Dumouchel. The door prizes went to Marthe Filion, Violaine Lauzon, Denise Lortie and Irene Menard. The next meeting is Nov. 1.



Five generations

With the addition of baby Genevieve, a fifth generation was added to an area family. From left Cindy Lefebvre, 26, and Genevieve Lefebvre, 2 months, of Cornwall; Lillian St. Onge, 47, of Green Valley; Amy Periard, 71, of Martintown, and Mary Wilkinson, 95 of Montreal.

Turkey supper to be held Sunday

Greenfield
Mary Couture
527-2421



Turkey Supper

The annual Greenfield turkey supper will be held on Sunday, Oct. 15, from 4 p.m. till 8 p.m. Come out for a delicious harvest supper.

* * *

This past week Andy Belair, Joyce Muir, and Peter McDonell celebrated with a big birthday bash. Congratulations to Anna Akkermans and John Maloney who were married on Saturday.

* * *

Mr. and Mrs. Barry Dallas from Cloverdale, B.C. recently visited with Mr. and Mrs. Al Baggs and family.

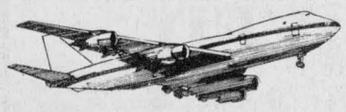

See The
MacCULLOCH DANCERS
at The
EPCOT CENTRE
Walt Disney World, Fla.
During the 1990
March Break
March 10 to March 17

Special Package Tour
Air Canada Return
Montreal to Orlando
7 Nights hotel at
Econo Lodge, Maingate East
1 Week Car Rental

ADULTS $639
2 to 11 years $319
Tax extra, other rates available upon request
Meals, gratuities extra
Reserve by Nov. 1/89 and get Complimentary Health Insurance per Family

WORLD WIDE TRAVEL
411297 Ont. Ltd Ont. Reg. #1853902
Barb McLean, mgr.
Brookdale Mall
933-8720 41-1c

REMI PrudHomme
INSURANCE BROKERS INC.
Assurance General Insurance
Vie, Feu, Vol, Auto, Theft, Fire, Life
FARM
Tel. 525-3134
198 Main Street, S. P.O. Box 1600, Alexandria, Ont. K0C 1A0
40-tf

Michel Menard D.D.

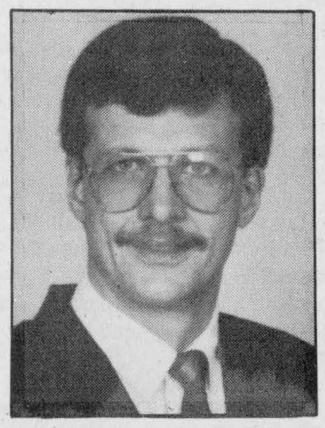

Denturist
- Immediate Appointments
- Dental Repair
- Complete Partial and Soft Plates at *"Smiling"* Prices

29-tf
50 Ste. Catherine, St. Polycarpe, Que. **(514) 265-3332**

Heritage HOMES
OF MOREWOOD

The Builder of Affordable Dreams

THE "CARLETON"

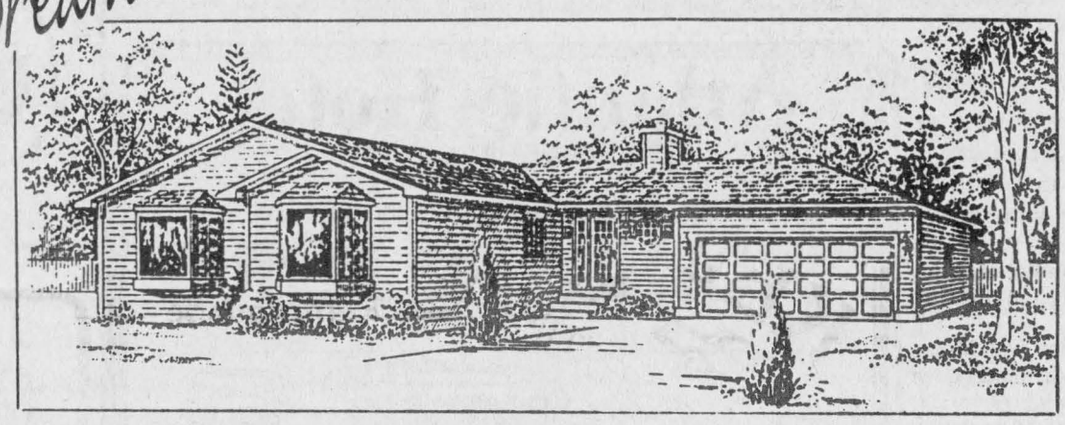

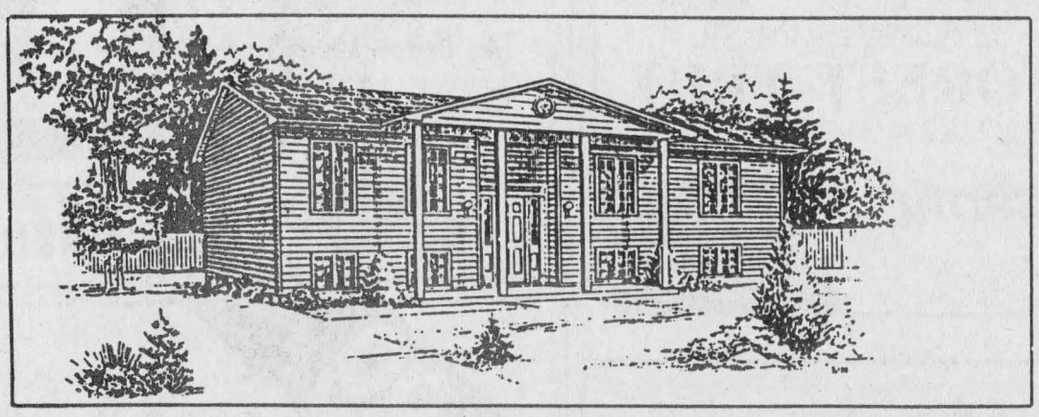

THE "ASHWOOD"

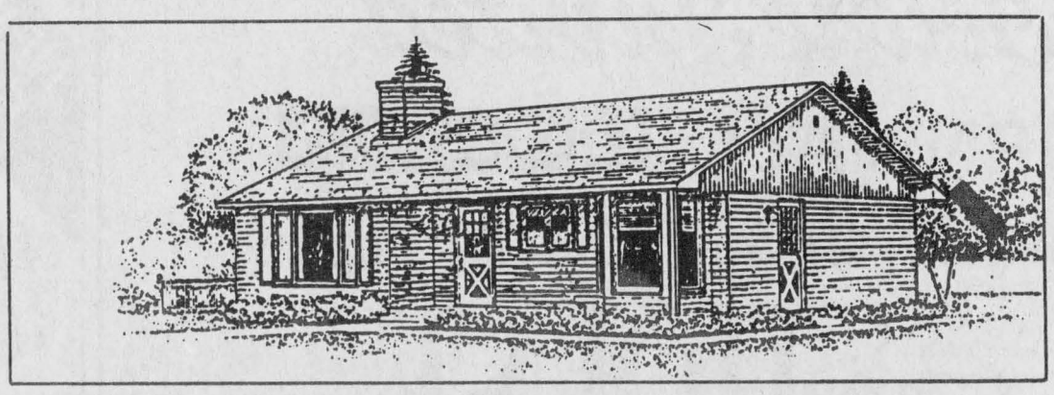

THE "BIRCHWOOD"

GRAND RE-OPENING
NEW MODEL HOMES

Balloons *Clowns* *Face Painting* *Refreshments*

DATE: OCT. 14 & 15, 1989
Saturday & Sunday
TIME: 11 to 4:00pm

TELEPHONE
(613) 448-1190
1-800-267-4303

HOURS OF OPERATION:
Monday to Friday, 9-5
Saturday and Sunday, 11-4
Other times by appointment

Store owners promote recycling

Maxville
Gordon Winter
527-2888



Christena Cumming has been in Edmonton visiting family members in that city.

* * *

Audrey and Bob MacKillican of Regina have been home and while here enjoyed a trip to the Maritimes with his sister, Margaret Munroe.

It is reported that Mr. MacKillican, a twin son of the late Mr. and Mrs. C. G. MacKillican, has retired and to him and his wife, we extend best wishes.

Another MacKillican son, Herb, and his wife Margaret, from Bath, Ont., were recent visitors on their way home from the Maritimes where they visited a daughter and her family.

* * *

Visiting Margaret Dingwall for the Thanksgiving weekend were her nieces, Barbara Dingwall from Toronto and Margaret Goodman from Montreal. Both are daughters of the late Mr. and Mrs. Finlay Dingwall.

* * *

Two former residents of the village and members of families which date way back died recently. Phillip Boisvenue, a resident of Glen-Stor-Dun Lodge, and Adolphus Villeneuve of Moose Creek, left many relatives to whom we extend our sympathy.

* * *

We lose some by death and fortunately gain some by birth. To the Bruce Wensinks we extend best wishes on the birth of a new daughter.

* * *

Anne and Mariano in the grocery store are very anxious to promote recycling. They will accept and use plastic grocery bags and egg cartons. It does not matter in particular if the grocery bags have the names of other stores printed on them. Mariano says that they are more interested in supporting the recycling cause.

* * *

We wish Dan MacRae a short stay in hospital and a very speedy recovery from his recent illness.

* * *

Catherine Hartrick was out West to Kelowna, B.C., and Red Deer, Alta., visiting relatives.

* * *

The members of the Centennial Book Committee wish to remind everyone interested in supporting the project that for the family history section, all those who consider Maxville home are cordially invited to participate.

There may be residents with Moose Creek, Dunvegan, Alexandria, or Apple Hill addresses who consider their roots in the Maxville community and they should have family write-ups in the Centennial book.

If no one in a particular family has been contacted, then a member of the committee should be notified.

* * *

The October meeting of the Maxville and District Horticultural Society is called for Oct. 18 in the United Church hall, starting at 6:30 p.m. with the usual pot luck supper. All members and potential ones are invited cordially to attend to hear a speaker on organic methods of cultivation.

* * *

Ethel MacKinnon returned last week from a tour of the Maritimes hosted by her son Don and his wife from Toronto.

* * *

Last week, Isabel MacLeod, Dorcas MacDougall, Catherine McEwen, Lorna and Gordon Winter enjoyed a three-day bus tour of New Hampshire, Vermont and New York states. The autumn colors were magnificent and the holiday problem free.

* * *

The St. James Parish supper under the convenorship of Nicole Bourgeois was once again a tremendous success with a total of 776 dinners served. Apart from the financial success, Father Lebrun was very happy with the community support and the spirit of fellowship so evident that evening.

The draw winner for the first prize of $200 was Henry Cuillerier. John Drouin of Cornwall won the $100 prize, and Marc Vallée of Dunvegan the $50 prize.

* * *

The United Church supper is organized for Oct. 13 in the hall and will be served from 5-8 p.m. A warm welcome is extended to all.

* * *

Hilda and Peter Alex MacLean had a visit from their friends Roxy and Clarence Ferguson of Omemee. Then Mrs. MacLean went to the Maritimes with the Fergusons where she enjoyed a two-week visit with Jean and Ivan Coleman and their three boys in Summerside, P.E.I.

The Colemans came home for the Merivale High School reunion in Ottawa and a family wedding — that of Dr. Roy and Mrs Coleman's daughter, Susan, to James Lethbridge also in Ottawa. They returned to P.E.I. after Thanksgiving.

* * *

Home with Lorna and Gordon Winter for Thanksgiving were Beverly Fisher, Grimsby and Betty and Stewart McKibbin of London.

* * *

The local CWL of Maxville and Greenfield parishes held its regular October meeting last Tuesday. After much serious discussion, the following resolution was passed — "that this CWL favors legislation that will recognize value, respect and protect human life from conception."

* * *

Eileen and George Colbourne had as their recent guests for a week, Mr. and Mrs. Fred McNamara and their son, David, from Port Angelus in Washington state.

* * *

Grace and Gregor McEwen have been in Toronto twice visiting with their daughter Mary who has been confined to hospital. We wish Mary a very speedy and complete recovery and trust when her sister Marlene returns home from Toronto the end of the week that all reports will be excellent.

* * *

The CNIB is starting its annual canvass on Oct. 16. Of the 71 people in Glengarry served by the Institute, 21 per cent of them are in the Maxville area. Services for rehabilitation and talking book machines are offered and those in charge of this canvass are wishing for an excellent response from the residents of this area.

Ruth MacLennan MacQueen was in Antigonish, N.S. to attend her ten year reunion at St. Francis Xavier University. She was accompanied by her friend Mickey MacDonald Vernier of Coteau.

* * *

The newsletter from St. Bernard's School reported that $2,096 was raised from the sale of chocolate bars earlier.

The first parent-teachers' meeting was held at the school last evening.

The president of this year's student council is Christine Villeneuve with Jason Ducross serving as vice-president. Both are grade 8 students.

The other representatives on the council are, from grade 7, Shawn Filliol and Julie Aube, from grade 6, Brian Lafleur and Amanda Ducross, from grade 5, Mark Jaggassar and Diane Villeneuve, from grade 4, Ryan Besner and Michelle Filliol, and the grade 3 students in the council are Denis Racine and Shawna Bankley.

* * *

The last newsletter from the Public School reported much satisfaction for the attendance at the recent open house.

The Junior Soccer team coached by Johneen Rennie, won the Glengarry B championship at Laggan Public School.

The adopt-a-grandparent program in conjunction with the Manor is getting under way with a considerable number of students volunteering their time to visit with the "new" grandparents.

Judith Welland's grade 3-4 class is planning a field trip to the Bird Sanctuary near Upper Canada Village to see a demonstration on duck banding. Parents will be assisting with transportation.

Oct. 27 will be a professional development day for the teachers and a holiday for the students.

* * *

On Sept. 30 in the United Church hall, the local horticultural society hosted the annual meeting for District 1 of the Ontario Horticultural Association. About 75 delegates were in attendance with the day long meeting chaired by Ross Conners, director of the district.

Gordon Winter, president of the OHA brought greetings on behalf of the association and spoke briefly. The other morning speaker was Dr. G. Souci who spoke on the domestic cultivation of blueberries.

In the afternoon, Bill Haines of Vankleek Hill spoke on his methods of combatting acid rain injuries.

Onagh Ross accepted the Thom trophy on behalf of the Martintown Junior horticulturalists for the best junior program. Williamstown received the director's trophy for the best senior program, and Mable Guindon received the prize in the floral design competition which had as its theme, Highland Memories.

Director Ross Conners, assistant director Ken Dugdale, Russell and Verna MacGregor, secretary-treasurer were reappointed for another term of one year.

Several winners of door prizes went home about 3:30 p.m., especially happy.

* * *

The local ministerial association meets monthly to discuss common problems and for the fellowship provided at these meetings.

At last week's meeting, the Rev. Father Rejean Lebrun hosted the meeting. Others in attendance were the Rev. Ken Wild from Kenyon Presbyterian Church, Dunvegan, the Rev. Arty Ban Bruchem of Apple Hill United, the Rev. Dan Howard, St. Michael and All Angels' Anglican, the Rev. Frank Bailey, Maxville United, and the Rev. Gary Van Bruchem, St. Andrew's Presbyterian Church.

* * *

Marion McIntosh, a Manor resident, died late last week after a lingering illness. She was a native of Dominionville and a registered nurse who, years ago, practised her profession in the homes where there would be serious illness or a maternity case.

ATTENTION!
GLENGARRY & SURROUNDING AREA
We Have Come To Your Rescue!
Check Out This Month's Special!
3-Pce. Set
5-ft. tub
Pedestal sink
Insulated toilet
$394.99
(Crane, all white)
Visit Our Showroom at the corner of Hwy. 34 & Main St. in Vankleek Hill
1 STOP
Store Hours:
Mon. to Wed. 9 p.. to 5 p.m.
Thurs. & Fri. 9 p.m. to 8 p.m.
Saturday 9 p.m. to 4 p.m.
PLUMBING & HEATING
Sales-Service-Installation
678-3787 (during day)
Vankleek Hill, Ont.
MARCEL DESJARDINS
35-tf

ANNOUNCEMENT

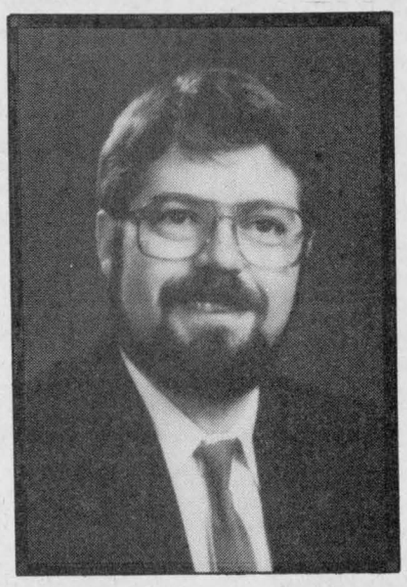

PIERRE RIVERS

Gwladys McHugh, sales manager of Miller-Hughes Ford Sales Ltd., is pleased to announce that Pierre Rivers is the Salesperson-Of-The-Month for September.

Pierre thanks all his customers and friends for helping him achieve this honor. For courteous, friendly help in buying a new or used car or truck, see Pierre. He'll make it worth your while.

MILLER-HUGHES
FORD SALES LTD.
711 Pitt St. Cornwall 41-1c 932-2584

Monuments
Leclair Monuments
Ever Ready to Serve
The Families of this area with
Beautiful Memorials
1101 Cumberland (Corner of 11th) Cornwall 932-5712 37-tf

KELVIN'S AUTO BODY
FREE ESTIMATES
Collision, Débosselage, Peinture et Remorquage
Collision, Bodywork, Painting & Towing
Corner of Boundary & Tyotown Rd.
Bus: 931-1333 RES: 937-0371
Quality Work at a Reasonable Price
"If you dent it, we mend it"

Lancaster Inn
Fine Food & Spirits
(Overlooking the St. Lawrence River)
Dining Room Specials
Oct. 10, 11 & 12
GREEN PEPPER STEAK
with Stir-fried Vegetables
Coffee/Tea
12.95
Oct. 13, 14 & 15
COQUILLE ST. JACQUES
Salad, Coffee/Tea
13.95
Oct. 16, 17, 18 & 19
CRAB (All You Can Eat) 14.95
Fireside Lounge
ALL YOU CAN EAT BUFFET
For Only
$5.95
Monday to Friday
4:30 - 9:00 p.m.
TUESDAY
LADIES NIGHT
1/2 price on our buffet!
Book Now For Christmas Parties or Catering Service
Open 7 Days A Week
Reservations Recommended
(613) 347-3084
Your Hosts:
Tom & Rose Goode

TRIP
Your Travel Insurance with The Co-operators protects you against the high cost of hospital accounts, doctor bills and other related expenses. Call us at The Co-operators today.
Frederick Leroux
the co-operators
Insuring Canadians in the co-operative spirit
Apple Hill 527-5672
LIFE · HOME · AUTO · COMMERCIAL · FARM · TRAVEL

SUPER MATTRESS SALE!
matelas centurion

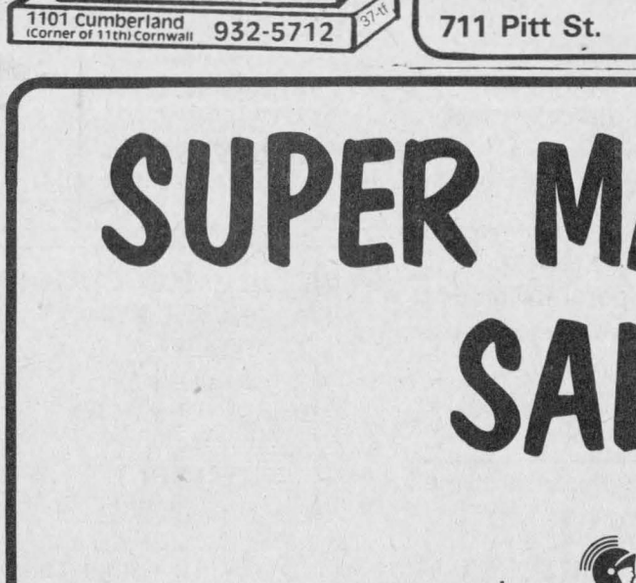

Get a good night's sleep on a Centurion mattress!
Changing your mattress? Why not do it now? SAVE NOW!
Il vous faudra changer votre matelas. Pourquoi ne pas le faire maintenant? SUPERBE RABAIS!
Come in and see our specials
Ameublement
Lalonde Furniture
In-store credit available on approval.
Roch Major, prop.
28 Main St. S. Alexandria 525-3162
41-1c

Classified Advertising

Coming Events

EUCHRE at Laggan Public School next Thursday, Oct. 19th, 8:00 p.m. Everyone welcome. 41-1c

RUMMAGE sale, household items, books, toys, boots, shoes, fall and winter clothing, Church on the Hill, Kincardine St. E., Alexandria, Friday, Oct. 13, 2-5 p.m., Saturday, Oct. 14, 9-noon. 41-1c

DANCE in the Barb Hall on Saturday evening, October 21st. Old-time music. Proceeds for hall up-keep. 41-2p

Maxville & District
LIONS ANNUAL
FOOTBALL NIGHT
TUESDAY, OCT. 17th
Social Hour 6:30 p.m.
Dinner: 7:30 p..m.
Admission: $10 per person
40-2c

Wedding Reception
in honor of
PAT SULLIVAN
and
OSCAR BEAUCAIRE
wish to invite you to celebrate
their recent marriage
SATURDAY, OCTOBER 14th
8:30 p.m.
Kenyon St. E., Alexandria
Music by Skylark
Light lunch *Everyone welcome*
41-1p

Wedding Reception
in honor of
AUDRA CURRIER
daughter of
Leo and Carol Currier
and
ROYDON NIXON
son of
Royce and June Nixon
SATURDAY, OCTOBER 14
Maxville
Music by Leisure Sound
Lunch served *Everyone welcome*
40-2p

ATTENTION
CURLERS
The ice is in at the
Alexandria Curling Club
OPEN HOUSE
SUNDAY, OCTOBER 29th
1:00 to 5:00 p.m.
Clinic Oct. 30th and 31st
7:00 p.m.
Opening Bonspiel
Nov. 3rd & 4th
41-3c

Church Services

LOCHIEL REFORMED
PRESBYTERIAN
CHURCH
Lord's Day Service
11 a.m. and 7 p.m.
Bible School 10 a.m.
Wednesday 7 p.m.
Prayer & Bible Study
Tel. 874-2989 46-tf

THE ANGLICAN CHURCH
OF CANADA
ST. JOHN THE EVANGELIST
Lancaster, Ontario
(In Glengarry Provincial Park off South Service Road)
— SUNDAYS —
9:15 a.m. - Holy Eucharist
Nursery
Rector: The Rev. Dean Purdy
932-7071 1-tf

UNITED CHURCH
OF CANADA
Services of Worship
WEDNESDAYS, 7:30 p.m.
VESPERS—Church-on-the-Hill
SUNDAY, OCTOBER 15
Alexandria — 9:30 a.m.
Dalhousie Mills — 11:00 a.m.
Glen Sandfield — 10:00 a.m.
East Hawkesbury — 11:15 a.m.
Rev. Colin and
Rev. Pat MacDonald
525-2858 41-1c

Alexandria
Alliance Church
SUNDAY
9:45 a.m., Sunday School
11 a.m., Morning Worship
Glengarry District High School
Enter south side of building
Bible Study and Prayer Meeting
Wednesday at 7:30 p.m.
23 Kenyon St. W
Rev. Tom Felts
525-4899
Christian & Missionary Alliance Church
20-tf

Coming Events

SANDERS Maple Products and Pancakehouse will be open for the fall weekends starting September 16th. Come for a walk through our sugar bush trail and enjoy nature and the fall colors. Sanders Maple Products, Hwy. 43, Finch, Ont. Tel. 984-2368. 40-3c

MAXVILLE United Church is holding its annual turkey supper in the church hall, Friday, October 13 from 5-8 p.m. Admission — adults $7, children 6-12 — $4, 5 and under, free. 40-2p

Roast Beef Supper
St. Mary's Parish Centre
Williamstown, Ont.
SUNDAY, OCTOBER 15
4 to 7:30 p.m.
Adults $7.00
Children $4.00
Under 6 free
EVERYONE WELCOME!
Sponsored by: Ladies' Guild
41-1p

Glengarry Old Time Fiddlers
FALL DANCE
SATURDAY, OCTOBER 14
Bonnie Glen, Highway 43
Music by:
"COUNTRY LINE"
featuring Kelli Trottier Lewis
as well as Old Time Fiddlers
Admission $6 Lunch Served
Everyone Welcome
40-2c

Wedding Reception
in honor of
SYLVIE
daughter of
Denis & Jeannette Carriere
of Green Valley
and
PATRICK
son of Floyd & Laurencienne Carson
of Cornwall
SATURDAY, OCTOBER 14
MacDonald Blvd., Alexandria
Music by D.J.
Lunch served *Everyone welcome*
40-2p

The children of
MARIE ANNA & EMILE
CARDINAL
wish to invite your
to share in the celebration
of their parents'
GOLDEN WEDDING ANNIVERSARY
SUNDAY, OCT. 22
from 2 to 4 p.m.
Maxville Sports Complex
Please consider this as a personal invitation!
BEST WISHES ONLY
41-2p

Mount Carmel House Auxiliary
HARVEST TEA
SATURDAY, OCTOBER 14
2:00-4:30 p.m.
St. Anthony's Parish Hall, Apple Hill
Bake Sale — Housekeeper's Booth
Produce and Plant Sale
Halloween Fun and Christmas Crafts
Cornwall Tae Kwon Do School Demonstration
Door Prizes, Surprises
Fun for Young and Old Alike
Everyone Welcome
Draw for $1,000 at 4 p.m.
40-2p

L'UCFO of Green Valley
invites you to its
Festival des
folies d'automne
SATURDAY, OCTOBER 21
from 1:00 to 4:00 p.m.
in Ste. Marie's School gymnasium
Bake & Craft Sale
Admission $2.00
With admission you get
a dessert and coffee
Everyone Welcome
41-1p

BONNIE
GLEN

525-3078 or 525-2646

SATURDAY, OCTOBER 14
Glengarry Old Time Fiddlers Fall Dance. Music by County Line featuring Kelli Trottier..

SATURDAY, OCTOBER 21
Wedding reception in honor of Monique Séguin of Green Valley and Denis Bourdeau of Lancaster

For more information regarding these events please refer to coming events column.

Coming Events

L'Union Culturelle Franco Ontarienne of Green Valley are having a "Festival des folies d'automne" on Sat., Oct. 21 from 1:00 to 4:00 p.m. Everyone welcome. 40-2p

GLEN Sandfield UCW Salad Tea and Bazaar, Saturday, October 14, 2-4 p.m., at Glen Sandfield Hall. Everyone is welcome. 40-2p

MARTINTOWN
COMMUNITY CENTRE
* * *
BINGO
Monday, October 16
8 p.m.
* * *
Banquet hall available
for rental
Tel. 528-4200 or 347-2411
41-1c

MIXED PARTY
in honor of
PAM EAMER
and
STEVE NORMAN
SATURDAY, OCTOBER 21
9:00 p.m. to 1:00 a.m.
in Maxville
Music by D.J.
Lunch served
Everyone welcome
41-2p

GLEN ROBERTSON
SOCIAL CENTRE
525-4086 525-3283
* * *
TEEN DANCE
FRIDAY, OCTOBER 13
8 p.m. to midnight
* * *
Excellent Banquet Hall Facilities for weddings, mixed parties, social gatherings, etc.
Good dates still available for weddings, stags, etc.
41-1c

Glengarry Arts & Crafts Association
is holding its
20th ANNIVERSARY
CRAFT AND GIFT SHOW
on
SATURDAY, OCTOBER 14
and
SUNDAY, OCTOBER 15
at the
NOR'WESTERS AND
LOYALIST MUSEUM
in Williamstown
from 10 a.m. to 5 p.m. both days
Free Parking Door Prize
40-2c

Wedding Reception
in honor of
DAWN
daughter of
Glenn & Helen Howes
and
DANNY
son of
Robert & Jackie Kuhn
SATURDAY, OCTOBER 14th
9 p.m.
in Avonmore
Music by D.J.
Lunch served *Everyone welcome*
40-2p

TURKEY
SUPPER
Sunday, October 15
from
4:00 p.m. to 7:30 p.m.
at
Greenfield Community Hall
ADMISSION
Adults $7.00
Children 7 - 12 $3.50
Children 6 and under free
Everyone Welcome
41-1c

FRATERNITE
ALEXANDRIA INC.
* * *
BINGO
FRIDAY, OCT. 13
7:30 p.m.
Jackpot $600
in 6 numbers
* * *
EXERCISES
Every Monday at 1:30 p.m.
* * *
CARD PARTY
Euchre & 500
THURSDAY, OCT. 12
8:00 p.m.
Lunch & prizes
Bring a couple
* * *
DANCE LESSONS
Every Wednesday at 3:00 p.m.
* * *
DO NOT MISS THE
INFORMATION MEETING
MONDAY, OCT. 16
From 10:00 a.m. to 2:00 p.m.
Bring a light lunch
Exercises for seniors and DIABETES
Everyone welcome
41-1c

Births

MacMILLAN — To Robert and Shirley MacMillan, Coalhurst, Alta., on Monday, September 25, 1989, a son, Myles Bertrum. Grandparents are Gordon and Grace MacMillan, R. R. #3, Dalkeith and Rae and Margaret Ulrich, Bow Island, Alberta.

OUELLET — Remi and Teresa (Lapierre) are pleased to announce the arrival of their first child, a son Jason, born on Thursday, September 28, 1989 at Hotel Dieu Hospital, Cornwall, weighing 8 lbs. 14 ozs. Proud grandparents are Mr. and Mrs. Hubert Lapierre of Maxville and Mr. and Mrs. Elisee Ouellet.

A blossom for the family tree. Kayla was born Sunday, Sept. 17, 1989 at Hotel Dieu Hospital, Cornwall, weighing 8 lbs. 5 ozs. A sister for Zacharie. Children of of Gilles and Collette St. Denis; third grandchild for Roger and Ruth Taillefer, twelfth for Romeo and Lorraine St. Denis. Great grandparents are Mr. and Mrs. Fred Pidgeon and Mrs. Aurore St. Denis.

Deaths

McDONALD — On Thursday, Oct. 5, 1989, William D. McDonald Sr., beloved husband of Anna (nee Prough) McDonald, devoted father of William D. McDonald Jr., Sarah D. Fetterolf and John P. McDonald; brother of Alma Umphrey and Stanley McDonald, both of Maxville, Ont. Grandfather of Kelly Mitchell, Sotta, Michael and Scott McDonald, William Jr. and Brent Fetterolf and Kristen McDonald. Great grandfather of Jennifer Mitchell. Funeral services were held Fridday, Oct. 6 at Loring Byers Chapel, Randallstown, Maryland. Contributions may be directed to Baltimore County General Hospital, Randallstown, Maryland for the Alton E. Pickert Scholarship Fund. 41-1c

Coming Events

Lancaster Public School
COMMITTEE
MEETING
WEDNESDAY, OCT. 18th
7:30 p.m.
Library
All Interested Parties
invited to attend
41-1c

CHARLOTTENBURGH
RECREATION CENTRE
* * *
BINGO
Every Tuesday
7:30 p.m.
Jackpot $500
Everyone welcome
* * *
Good Hall Rental Dates Available
347-2411
41-1c

MAXVILLE & DISTRICT
SPORTS COMPLEX
OSIE F. VILLENEUVE ARENA
* * *
For information concerning our banquet hall facilities for weddings, mixed parties social gatherings, business meetings, etc., please call
527-5659
GOOD DATES
STILL AVAILABLE
Let our experienced staff assist you with catering and entertainment suggestions
41-1c

Colette, Sylvie, Marc Lavigne
request the pleasure
of your company at a
reception in honor of the
25th Anniversary
of their parents
ROMUALD & BEVERLY
LAVIGNE
on
SATURDAY, OCTOBER 21
at 9 o'clock
Glengarry Blvd. Alexandria
For more information
525-4957 or 525-2804
41-2p

GLENGARRY
SPORTS PALACE
Tel. 525-3600
THURSDAY, OCTOBER 12
BINGO
8:00 p.m.
Jackpot $1,200
in 5 numbers
11 regular games at $35
3 regular games at $50
6 specials 50/50
1 Winner Takes All
Proceeds to ADMHA
Hockey Team
Note: Bingo played
on hard cards using chips
MINIMUM CHARGE $1.00
Reg. Cards 7 for $1.00
15 Cards for $2.00
Specials 7 for $1.00
15 Cards for $2.00
* * *
SUNDAY BINGO
7:30 p.m.
Jr. B. Glens Weekly Bingo
Jackpot $1,000
in 5 numbers
14 games at $35
6 games at 50/50
1 Winner Take All
All proceeds to Jr. B. Glens
Hockey Team
41-1c

Cards of Thanks

ANDERSON — Alice and Bill would like to thank neighbors, friends and relatives for attending their anniversary party. To the organizers, those who provited music, food, flowers and sent cards and gifts — our sincere thanks. Our 25th turned out to be a more momentous occasion than we anticipated.41-1c

McNAUGHTON — We wish to thank our family for the lovely buffet dinner and for the beautiful oil painting presented to us on our 40th wedding anniversary. A special thanks to the bridal party and friends who joined us for the occasion, and to all who sent cards and gifts. Your kindness and thoughtfulness is greatly appreciated.
—Leslie and Betty McNaughton. 41-1p

LEVERT — We would like to express our appreciation and thanks to our family and friends who made our 50th anniversary such a memorable event. Thanks to all who shared in our golden anniversary and for cards and gifts received. We appreciated messages of congratulations from the Township of Charlottenburgh and Provincial and Federal government officials. Sincere thanks to our son and three daughters for organizing this celebration.
—Rodolphe and Mae Levert. 41-1p

Misc. Sales

BARN sale, 2 kms north of Dalkeith, Sat. and Sun., Oct. 14 and 15, 9 to 5 only. Tel. 874-2587. 41-1p

Entertainment

GLENGARRY
TAVERN
Glen Robertson
presents
GERMAIN LACOMBE
FRIDAY & SATURDAY
OCTOBER 13th & 14th
9 p.m.
19 years and over
41-1c

Courses

PAINTING CLASS
THURS., OCT. 26 TO
THURS., DEC. 7
7:30 p.m. to 10:30 p.m.
at Laggan Public School
Instruction: Irene Booth
Fee...$20
Sponsored by the Laggan Recreation Association
For further information
Tel: 525-3626
41-1c

VIOLIN LESSONS
Instructions in
CELTIC MUSIC
for beginners and novices
TUESDAYS & THURSDAYS
7 to 9 p.m.
at
Glengarry District High School
REGISTRATION
TUESDAY, OCTOBER 17
Room 104
Fee for season:
Adults $35 Students $25
For information call
Don MacPhee 525-1763
41-1c

In Memoriam

RANGER — In loving memory of a dear husband Lucien, who passed away Oct. 11, 1987.
Down the path of memories,
We gently tread today.
Our loving thoughts are with you
As life goes on its way.
We often think about you,
With love and sad regret,
Never will forget.
—Lovingly remembered by wife Kathleen. 41-2p

RANGER — In loving memory of a dear grandfather, Lucien, who passed away Oct. 11, 1987.
Like falling leaves the years slip by
But the precious memories never die,
They live with us in memory still,
Not just today but always will.
—Lovingly remembered by grandsons Ryan and Eric. 42-1p

RANGER — In loving memory of a dear father, Lucien, who died on Oct. 11, 1987.
Never more than a thought away,
Quietly remembered every day,
No need for words, except to say
He is still loved, still missed in every way.
—Always remembered by daughters Bernice and Lorraine. 42-1p

McMILLAN, Donald — In loving memory of a dear husband, father, father-in-law and grandfather who passed away October 12, 1988.
And while he lies in peaceful sleep,
His memory we shall always keep.
—Sadly missed and always remembered by his wife Leona and family. 41-1p

McDONALD — In loving memory of a very precious mother and grandmother, Henrietta, who passed away October 14, 1985.
You had a smile for everyone,
You had a heart of gold,
You left the sweetest memories
This world could ever hold.
To us you were so special,
What more is there to say,
Except to wish with all our hearts
That you were here today.
—Forever remembered, forever loved, the McDonald family. 41-1c

Articles for Sale

TEAPOTS — each one is unique. Handmade and beautifully glazed at the Apple Hill Pottery — south and west of Apple Hill. Tel. 528-4329. 41-1c

TANDEM trailer with 10' box; Stewart cattle clippers. Tel. 527-5772. 41-1p

LOWREY organ, Micro Genie with beats. Tel. 525-3294. 41-2c

PIANO for sale, in very good condition. Tel. 525-2385. 41-3n/c

LIQUIDATION Sale, 17 Ste. Catherine, St. Polycarpe, commercial and industrial, metal shelves, small island, cabinet, filing cabinet, desk, stacking chairs, locker, safe, counters and sinks (stainless). Tel. 265-3270. Open from 10 a.m. to 6 p.m., Saturday 9 a.m. to 4 p.m.47-tf

HARDWOOD flooring, cabinet doors, glass blocks, kiln dried lumber, supplies. Source Wood Products, 111 William St., Cornwall, 932-5300. 47-tf

SUPER specials at Casselman Plywood Home Hardware Building Centre: Plywood and windows at unbeatable prices. D-4 white vinyl $65.95 per square for quantities in stock only. Tel. 613-764-2876. 23-tf

L and M Guns Reg'd. Firearms bought, sold, traded and repaired. Top quality outdoor cold weather clothing, footwear. Your Browning Dealer for United Counties, R.R. #1 Tyotown Road, between Boundary and Purcell Roads, 931-2010. 24-tf

GAS TANKS
for
Cars and light Trucks
Reconditioned
Available now at
ASP
431 Main St., South
Alexandria
525-3620 20-tf

CLASSIFIED
Only $3.50
(20 words)
2nd week 50¢ less
RATES

General Classified — $3.50 for 20 words, plus 10¢ for each additional word.

Births, Found, Graduations, Anniversaries (50th and over) will be accepted free, with picture.

Classified Display — 39¢ per agate line. We reserve the right to place all advertising under the appropriate classifications.

Box Numbers — $5.00 per week (includes Box), c/o The Glengarry News, Box 10, Alexandria, Ontario K0C 1A0.

Deadline for advertising: Monday, 3 p.m.

ALL ADS MUST BE PAID FOR IN ADVANCE

OFFICE HOURS
Monday to Friday — 9 a.m. to 5 p.m.

Articles for Sale

OPENING Sale of our 4th store: oak flooring: 79¢ sq. ft, 2x4x8: $1.05, 2x6x8: $1.39, 2x8: 32¢ ft., 2x10: 43¢ ft.; aspenite 7/16: 5.99, 5/8: 7.99; plywood 1/2, 12.95, 5/8, 15.50; Super Bargain: Black Joe: $3.49; melamine: $16.95, shelf: $2.95, melolite: $5.95; prefinished oak marquetry: $1.65 sq. ft. Cash sale. Materiaux Lachute, 1-514-562-8501. 41-2c

FOR sale: ladies Bauer curling shoes, size 8, like new, worn only three times, slider and gripper, asking $40. Tel. 525-1629. 37-tf

FINDLAY wood stove with warming oven. Call 525-3034. 40-2p

PIANO tuning, repairing, refinishing. We buy, sell, move. Specializing in restoring older pianos. Four pianos available, bench and delivery included. Al's Piano Shop! 932-1825. 40-4p

LARGE Chaleureux wood stove, 25 1/2x25 1/2, damper, firebrick lining, two cast-iron doors with glass windows, steel housing, top plate 3/8'' thick, good condition, $300. Tel. 347-3041. 40-2p

SUPER special at Casselman Plywood Home Hardware Building Centre: Plywood, spruce 4'x8', 3/8'' $12.49; 1/2'' $15.29, 5/8'' tongue and groove, $19.49; 3/4'', $24.99 (with minor imperfections). White styrofoam, type 1 — 1''x4'x8' $5.99 per sheet. Windows at unbeatable prices. Tel. 613-764-2876. 40-tf

FRANKLIN stove, 30x28x15, good condition with 8'' pipe and accessories, $75. Tel. 874-2176. 40-2p

BRAND new Brock 1800 kilowatt furnace, washer and dryer, sofa, kitchen set, bedroom set, humidifier and baby crib. Tel. 525-2816. 40-2p

HUNTERS — We have a good variety of tents, sleeping bags, clothing and footwear of highest quality new and used, ideal for cold and wet conditions. Special on Arctic sleeping bags, normally priced at $100, each now $50. Glengarry Surplus, 525-3864. 40-3c

HOUSE KITS

#201, 26x36, 2 bedrooms	$11,350
#202, 26x42, 3 bedrooms	$12,750
#203, 26x42, 3 bedrooms	$14,795
#204, 26x42, 3 bedrooms	$14,800
#205, 26x50, 3 bedrooms	$14,995
#206, 28x60, 2 bedrooms, garage	$20,200
#207, 30x60, 3 bedrooms, garage	$21,975
#208, 32x58, 5 bedrooms, 2 floors, garage	$35,900
#209, 24x30, garage kit 2 doors	$3,750
#210, 26x44, split, 2 bedrooms	$14,525
#211, 30x60, 2 bedrooms, garage	$18,995
#212, 32x46, 3 bedrooms, garage, 2 floors	$23,350

NOTE: 2x6 framing, 6'' and 8'' insulation, vinyl siding, gyproc, windows and doors, etc. For further information please call:

(514) 264-5533 or 5370
D.N. Racine Inc.
Athelstan, P.Q. J0S 1A0
7-tf

ARMY SURPLUS

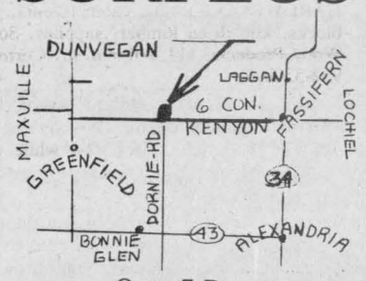

Open 7 Days
till
Sundown
525-3864
17-tf

NEW
—TTI lawn tractor, 18 hp
Reg. $3,395 SALE $2,699
—Homelite 8 hp rider
SALE $1695
Lawnboy lawnmowers from $299
Good prices on chainsaws
Good selection in stock
USED
—Tiller 5 hp M.T.D. $375
—Ariens Riding Mower, 10 hp., elec. start, still on warranty Reg. $2,495 Demo Price $1,695
—Power Sweeper 30'' 3.5 hp $175
—Used lawnmowers from $100
—Adjustable trailer axles
—Jumping Jack (compactor)
—1980 Pontiac Parisienne, 4-dr., auto., PS & PB, AM/FM, air.
—1976 Dodge camping van, Only $1,200
ROBERT'S
RENTAL SERVICE
325 Main St. South Alexandria
525-2807

Vehicles for Sale

1988 Pontiac Tempest; tilt steering, auto, 4-dr., AM/FM stereo. Priced right to sell! Call Alexandria Motors at 525-4900 or 347-7521.41-1c

1987 Chev Eurosport. Need comfort along with speed? This car has it and is fully equipped. Call today for a great deal at Alexandria Motors at 525-4900. 41-1c

1985 Chev S10 King Cab; Hunter's special! V-6, auto, AM/FM stereo, box liner ready to go hunting when you are and priced right so call or drop in at Alexandria Motors at 525-4900 or 347-7521. 41-1c

1986 T-Bird Elan: This car fully equipped and powered with an FI engine. For a great deal call today at Alexandria Motor Sales, 525-4900 or 347-7521. 41-1c

SÉGUIN AUTO SALES
(Yvon Séguin, prop.)
Dalhousie Mills 347-3291
'85 Pontiac 6000 LE, 4-dr., auto, PS & PB
'83 Pontiac 6000 LE, 4-dr., auto. PS & PB
'82 Buick Skylark, 4-dr., auto, PS & PB
'81 Chevette, 4-dr., auto.
TRUCKS
'81 GMC 1/2 ton, custom deluxe, auto., PS & PB
Also buying, selling & trading
39-1c

HIGHLAND TOYOTA MOTOR SALES (MAXVILLE) LIMITED
We believe in service

1983 Pontiac Acadian, one owner, auto., 2-dr.	$2,995
1983 Toyota Corolla wagon, auto, PS & PB, AM/FM, one owner, non-smoker	$4,995
1983 Toyota Corolla SR5, 5-spd., AM/FM/cass., alloy wheels, tilt, perfect tires, lady driven only 69,000 km	$6,495
1983 Sentra Wagon	$3,495
1984 Toyota Corolla, 4-dr., 5-spd, only 80,000 km, mint	$6,995
1984 Acadian	$4,495
1984 Camry LE	$9,495
1984 Corolla, 4-dr.	$6,995
1985 Tempo, 4-dr., auto., PS & PB, air	$3,995
1986 Toyota Tercel Wagon, hwy. driven, sharp car, 5-spd., AM/FM cassette	$5,995

''THIS WEEK'S SUPER SPECIAL''
1986 Honda Prelude, 2-dr., auto, tilt, AM/FM/cass., only 73,000 km, proof, lady owner reduced $11,995
527-2735 or 347-3950

Articles for Sale

SOFA, chair, tables, $125; freezer, in good condition, $150; Atari with 22 different games, $75. Tel. 525-3056. 40-2p

FARM LUBRICANTS
Tractor Hydraulic Trans. Fluid
4 litre 6.75 — 20 litre 31.00
Diesel Motor Oil 15W-40
20 litre 29.95 — 205 litre drum 260.00
#30 Diesel Motor Oil
29.95 20 litres
Reg. Hydraulic Oil
24.25 20 litres
Lithium Grease
14.90 Case of 10 tubes
While Quantities Last
Custom Hydraulic hoses and fittings
ASP
431 Main St., South Alexandria
525-3620 27-tf

WHITE PINE LUMBER



DOORS - Pine, Cedar, Oak, Pine stair Railings - Posts, Spindles
PINE PANELLING - Wainscotting, board & Batten Bevel Siding
PINE MOULDINGS - Colonial Pattern, Rosettes and Baseboard Corner Mouldings
FLOORING - Pine, Oak, Maple and Birch
Cedar Panelling, Exterior Siding and Decking
Ken Alexander, R.R. 1, Alexandria, Ontario
613-525-3040

Vehicles for Sale

1984 Ford Explorer 1/2-ton pickup, 84,000 km, in excellent condition, extra suspension, $4,100. For more information call 933-5800. 41-1p

'86 Pontiac Sunbird, excellent condition, low mileage, regularly serviced, PB,PS, AM/FM radio, automatic, 4-dr., one owner. Tel. 525-5390. 41-2p

DODGE vans 1982 V-6, 1983 V-8 stretched. No reasonable offer refused. Tel. 678-6344. 39-4c

1982 Pontiac 2-dr., V-6 diesel, excellent condition, 40 miles to the gallon. One owner. Tel. 525-2135. 39-3p

1985 Lada Signet GL 5-speed manual, 46,000 miles, good mechanical condition, $1,000, as is, or $1,100 safetied. Tel. 525-1770. 40-2p

1984 Chev Cavalier, 2-tone blue, tip-top condition, AM/FM 4 speakers, radio, Michelin tires with white trim, one owner. Tel. 525-3461 after 6 p.m. 40-2p

MUSTANG LX 88 5-speed, michelins and mags, 4-cyl., cruise, AM/FM cassette, rust-proofed, $7,500, 44,000 km. Tel. 874-2176. 40-2p

1986 white Ford Tempo, 5-spd., 2-dr., exc. cond., safetied. Tel. 527-3283. 40-2c

1984 Oldsmobile Delta 88 Brougham, fully loaded, highway miles, safetied. Tel. 347-3622. 40-2p

1977 Cadillac 2-door Coupe de Ville; new paint, brakes and tires, etc, $3,700 certified. Tel. 931-1333 daytime or 937-0371 evenings. 40-2p

1978 Camaro good parts car or restore. New gas tank. Tel. 931-1333 daytime or 937-0371 evenings. 40-2p

'78 Buick Regal, automatic, as is. Tel. 525-2682. 40-2p

1984 Dodge Charger, 4-cyl., front wheel drive, good condition, great gas mileage, grey with red interior, $2,500. Tel. 525-2373. 40-2p

'76 Scout II, 4x4, 304 engine, very good condition, new paint job, $3,500. Tel. 874-2440.

TROTTIER SALE CENTRE USED VEHICLES
CARS & LIGHT TRUCKS
WARRANTY AVAILABLE
1987 Nissan Stanza, 4-dr., auto., AM/FM, air, PS & PB
1987 Nissan Sentra, 4-dr., 5-spd. AM/FM
1987 Pontiac Grand Prix, V-6, auto., AM/FM, well equipped
1986 Mercury Lynx SOLD
1985 Chev Celebrity, 4-dr., auto. PS & PB
1985 Chev Caprice 4-dr., auto., PS & PB, AM/FM, air.
1984 Renault Fuego
1984 Olds Firenza, 4-dr., auto., PS & PB
1983 Toyota Corolla, 2-dr., 5-speed manual
1982 Monte Carlo, auto., PS & PB air
TRUCKS
1988 Chev Cheyenne, auto., V-8, PS & PB, AM/FM
1986 GMC S-15, extend. cab., 5-speed, AM/FM
1982 Mazda, 5-spd., manual
1982 Chev full-size 1/2 ton pick-up auto. SOLD
1981 Niva 4 SOLD
1980 Chev full size 1/2 ton, V-8, auto
1980 Ford F-150 auto.
525-1925
Hwy. 34, South Alexandria

CARRIERE SALES
(Fern Carriere, prop.)
358 Main N., Alexandria
(At The Tracks)
525-5213 or 525-2727
YOU CAN'T BEAT OUR LOW DEALS
'86 Chevette, SOLD manual
'85 Pontiac 6000, 4-dr., auto., PS & PB, AM/FM SOLD
'84 Plymouth Reliant 'K' car, clean car
'84 Pontiac 6000 LE, 4-dr., V-6, auto., PS & PB, AM/FM
'83 Buick Century Limited, 4-dr., auto., PS & PB, AM/FM, low miles
'83 Pontiac Parisienne Brougham, 4-dr., auto., PS & PB, loaded, only 69,000 km
'82 Citation, 2-dr., PS & PB, auto, low miles
'81 Chevette, 4-dr., auto., good winter car
'81 Mustang, 6-cyl, auto.
'81 Grand Prix, T-Top, well equipped, buckets, console
TRUCKS
TO CLEAR
'83 GMC S-15
V-6, 5-speed, PS & PB
$3,695
'81 Chev 1/2 ton, V-8, auto, clean truck
'79 GMC 3/4 ton pick-up, V-8, standard
'78 GMC van, full size utility
Many more vehicles at low prices
BUYING, SELLING, TRADING DAILY
Mon. - Wed. 9—6
Thurs. - Fri. 9—8
Saturday 9—2

Poultry-Livestock

PLANTAGENET Slaughter House, chicks for sale, commercial and back yard flocks welcome. Government inspected. Tel. 613-673-5883. 20-tf

ENGLISH and Western riding horses, satisfaction or money back, new horses arriving every week. Tel. 674-2946. 38-6c

WILL board heifers, steers or beef cattle from Nov. 1 to May 1 with excellent quality haylage, dry hay and high moisture corn. For information call Dan or David McKay (514) 269-2639.

Pets for sale

ALL registered breeds of puppies. Tel. 613-938-7970. Visa and Mastercard accepted. The Pet Farm. 33-tf

GROOMING
All Breeds Dogs and Cats
THE PET PARLOR
227 Main St. N.
525-2178
38-4c

Vehicles for Sale

ACADIAN 4-door, standard 4-speed, $1,500 certified. Tel. 931-1333 daytime or 937-0371 evenings. 40-2p

AWARD winning street machine for sale: 340 Dodge Dart Straight and rust-free body with custom flame paint job. 1986 340 engine, 4-speed with 3.91 rear. Make me an offer. Trades accepted. May be seen at Kelvin's Auto Body or telephone: 931-1333 daytime or 937-0371 evenings. 40-2p

CHEV-OLDS TITLEY ALEXANDRIA, ONT.
1989 Demos
Celebrity, 4-dr., 6-cyl., air
Cavalier Z-24, 2-dr., auto., air
3—Olds Regency, loaded (1 with power roof)
2—Corsicas, 4-dr., 4-cyl.
5—Cavaliers, 4-dr., 4-cyl.
Olds Delta 88 Brougham, 4-dr, loaded
Olds Delta Royale, 4-dr., loaded
Olds Calais, 4-dr., loaded
GREAT SAVINGS
1989 Cavalier, 4-dr., auto., PS & PB, balance of GM warranty
1989 Celebrity, 4-dr., auto., PS & PB, air
1989 Olds Cierra, 4-dr., auto., PS & PB, air
1989 Berretta, 2-dr., PS & PB, air
1989 Cavalier RS, 2-dr., auto., PS & PB, AM/FM
1989 Corsica, 4-dr., auto, PS & PB
1988 Corsica, 4-dr., V-6, air, auto.
1988 Cavalier Z-24
1988 Tempest, 4-dr., auto., PS & PB, AM/FM SOLD
1988 Pontiac Sunbird SE, 2-dr., PS & PB
1988 Buick Skyhawk, 4-dr., auto., PS & PB
1988 Chev Sprint, 4-dr., auto., AM/FM stereo
1987 Olds Cierra Brougham, 4-dr. auto, loaded
1987 Sunbird, 4-dr., auto., PS & PB, AM/FM, 2-tone paint
1987 Chevette, 4-dr., auto.
1986 Chev Nova, 4-dr., 4-cyl., auto.
1986 Cavalier, 3-dr h/b, 4-cyl, auto.
1986 Olds Delta 88, 4-dr., loaded
1986 Honda Accord EXI
1986 Chevette, 2-dr.
1986 Olds Cierra, 4-dr., 2-tone paint, air, auto, SOLD PB, AM/FM
1985 Mercury Lynx stationwagon
1984 Olds Delta 88 Brougham, 4-dr., air, well equipped
1984 Chev Monte Carlo, 2-dr., auto, well equipped
1984 Acadian, 2-dr., 4-cyl.
1984 Chevette, 4-dr., 4-cyl.
1984 Chev Cavalier, 4-dr., auto., 4-cyl.
1984 Tempo, 4-dr.
1983 Firebird
1982 Buick Regal, 2-dr., 8-cyl.
1982 Toyota Corolla
1982 Pontiac Grand Lemans, 4-dr., Brougham, only 28,000 original miles, air
1982 Trans-Am
1982 Pontiac J-2000, 2-dr.
1981 Mercury Capri
1980 Olds Cutlass, 4-dr., V-8, auto.
1980 Citation, SOLD
1980 Monte Carlo, V-8, auto, PS & PB
1980 Mercury Monarch
1980 Mercury Zephyr Stationwagon
1979 Camaro, T-roof, auto.
1979 Cutlass Calais, 2-dr., auto., PS & PB
1979 Buick Le Sabre, 4-dr., auto., PS & PB SOLD
1979 Olds Cutlass Supreme, 2-dr., auto., PS & PB, T-roof
1978 Ford LTD, 4-dr.
1973 Chev Biscayne
TRUCKS
1989 GMC Safari van, PS&PB, auto.
1988 S-10 pick-up, long box, auto.
1988 S-10 pick-up ''Ground Effect'', black SOLD
1988 Chev Blazer 4x4, loaded SOLD
1987 Chev Pick-up, full size, 1/2 ton
1985 Chev 1/2-ton pick-up, auto., PS & PB, SOLD Fibrobec capper
OTHER VEHICLES TO CHOOSE FROM
WE BUY CARS AND TRUCKS FOR CASH
525-1480 or 347-2436

Poultry-Livestock

2 Appaloosa mares, 12 years old and 2 years old. Tel. 525-1995 after 5 p.m. 40-2p

TWO-HORSE trailer, excellent condition, $3,500 firm. Also registered quarterhorses for sale or trade. Reasonably priced. Call 525-2630 after 4 p.m. 40-2p

60 laying hens for sale, 1 to 1 1/2 years old, $1.00 each. Tel. 528-4734. 41-2p

TWO first-calf heifers, crossbred Simmental, bred purebred registered Simmental bull. Tel. 525-4502. 41-2p

2 Charolais bulls, 3/4 with papers, ready for 1990 breeding season. Tel. 525-1364. 41-1p

HEREFORD bull, 1 1/2 years old, also 7 month old steers. Call Josef Keusch, Green Valley, 525-3868. 41-2p

99% purebred Limousin bull. Call after 5 p.m., 613-673-4400. 41-2p

Farm Produce

NOW is the time to transplant freshly dug maple, oak, etc. Call W. J. G. Aalders, ''Double A'' Treefarm, 525-3669. 35-8p

HARD wood for sale, 15 to 19 inches. Tel. 525-1028. 38-4p

FRESH white clover, wildflower and buckwheat honey for sale, $1.00 per pound in your containers or we supply. Open all year around. 1091 Pleasant Corners West, Vankleek Hill, Ontario, Monique and Lothar Pettkus, Tel. 1-613-678-2496. 38-tf

BALER, straw chopper ''Elite,'' 4-furrow 16'' semi-mounted plow, potato picker, discs 14'', 2 refrigerated vegetable and meat counters; '78 Mustang. Tel. 525-1171. 39-3p

FOR sale: ground feed, shelled corn, barley, oats and wheat, mixed, $8.50 per hundred lbs. Your bags. 9 a.m. to 5 p.m., closed Sundays. George Crites, 527-5393. 40-4p

MIXED hardwood for sale, $35 per cord. Tel. 525-3396. 40-2p

MIXED dry hard stovewood for sale. Tel. 525-4991. 40-2p

FIREWOOD for sale, 3'' to 6'' diameter, $25 per cord. Call 528-4441 after 5 p.m. 41-2p

Garden Centre

''DOUBLE A''Treefarm, RR#2, Alexandria, Tel. 525-3669. We grow different varieties of maple, oak which should be transplanted in Oct. Please phone before coming. 40-3p

FRESH APPLES FOR SALE
Fresh Apple Juice on Weekends
Open daily 7 days a week
Start to pick up your winter apples
POMMES GLEN ROBERTSON ORCHARD
Tel: 874-2871
Located on road between Glen Robertson and Dalhousie
39-6p

GUINDON ORCHARDS



APPLES FOR SALE
MacIntosh, Northern Spy, St. Alexander
Spartan, Cortland, Russet
Apples for sale for juice
Open weekdays 10 a.m. - 6 p.m.
Sat. & Sun., 9 a.m. - 5 p.m.
3rd Con. Charlottenburgh
3.2 km off Rte 34
FOLLOW THE SIGNS
347-7223 41-tf

Real Estate

LANCASTER HEIGHTS
COUNTRY LOTS FOR SALE
PHASE II is ready for your visit. You can now buy your own small piece of forest and build that cosy house of your dreams.
We also have open lots with various trees for shade. Come and enjoy the peaceful atmosphere of the Heights.
Lancaster Heights is located in Ontario immediately adjacent to the Quebec border, 3 km north of Dalhousie Station and 5 km south of Glen Robertson.
Call today for our site map and price list.
Mike Samson, sales manager (613) 347-2476
Evenings & weekends (613) 525-2857 39-4c

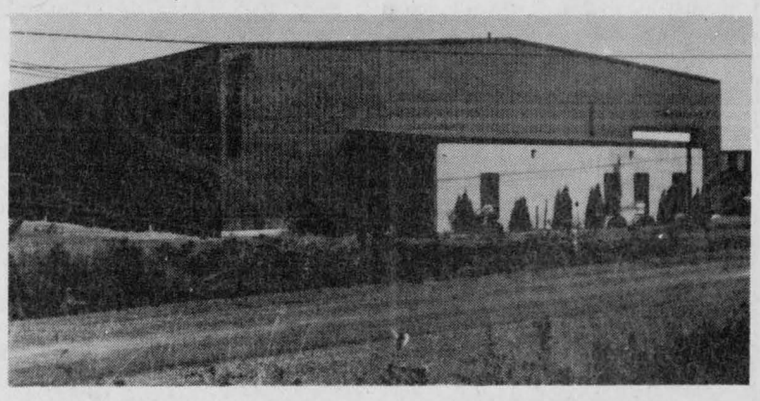

FOR SALE OR RENT
(Former Petrosun building)
16,000 sq. ft. building, 15,000 sq. ft. of manufacturing space and 1,000 sq. ft. of office and cafeteria space. Ideal building for a new business or can be used for storage. Four 16'x16' electrically-operated garage doors, high-pressure sodium lights, heating by four gas-operated furnaces, 6 gyp cranes installed, large washroom facility.
For more information, call 1-514-722-2774.
40-2c

Garden Centre

Gauthier's Greenhouse Garden Centre
Complete Garden Centre
AUCTION SALE
Saturday, Oct. 21—10 a.m.
Trees, Perennials, Evergreens, Shrubs
RR #1, Curry Hill
347-2237
14-tf

FRESH CROP NATURAL HONEY



of clover and buckwheat comb honey also
MARCEL LEVAC
Green Valley, Brown House
East of Caution Light
Open year-round
Please call first
613-347-3480 31-tf



APPLES FOR SALE
Lobo, McIntosh, Spartan, Empire, Cortland, Russet
Fresh Apple Juice
Fritz Muller
Ste. Justine Orchard
3311 - 4th Rang
Ste. Justine de Newton, Quebec
1 km west of Rte 325
Tel: (514) 764-3440
40-tf



Freshly Picked MacIntosh
LOBO APPLES
Fresh Pressed Cider
Homemade style Jams, Jellies & Pickles
Open Weekdays
10 a.m. to 6 p.m.
Sat. & Sun. 9 a.m. to 5 p.m.
MARLIN ORCHARDS & GARDEN CENTRE
Hwy #2, 2 km west of Summerstown Rd.
931-1213 40-tf

Real Estate

R. Vaillancourt

REAL ESTATE - IMMEUBLES

TEL 613-525-3419 • 405 Main St. S, Alexandria

Doug Baxter 525-1939 E. Vaillancourt 525-3641
Rene Jeaurond 525-3202 R. Vaillancourt 525-3419

OPEN HOUSE

SUNDAY, OCTOBER 15

North of Alexandria 1/2 mile on Highway #34

Your host: Rene Jeaurond

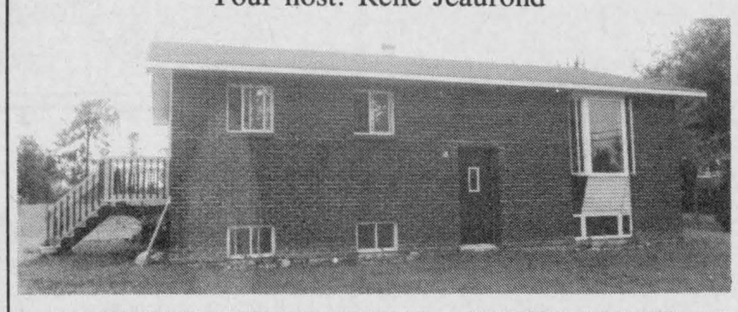

LOOKING FOR A HOME WITHIN A STONE'S THROW OF ALEXANDRIA....We offer you this brick front raised bungalow which consists of a large kitchen, living room, 4 pce bath and partly finished basement with large rec room and spare bedroom. Built on a spacious country lot with mature trees and highway frontage. MLS PRICED IN THE LOW $80s AND OPEN TO SERIOUS OFFERS. ALMOST IMMEDIATE POSSESSION. TRY YOUR OFFER. For a preview showing call us today.



GLEN ROBERTSON village to SETTLE ESTATE, 1 1/2 storey 4 bedroom frame home with all conveniences, located on spacious lot with mature trees. IDEAL FOR THE TRAIN LOVERS. MLS TRY YOUR OFFER.



ALEXANDRIA town, south end location, 2 spacious bedroom brick bungalow with large living room, finished basement with rec room & 2 spare bedrooms. Large lot with garage & mature trees. PRICED FOR IMMEDIATE SALE. MLS

BUY A BUILDING LOT NOW...BUILD NEXT SPRING!!! WE HAVE AN EXCELLENT CHOICE OF BUILDING LOTS SOME WITHIN VERY CLOSE PROXIMITY (2 miles) TO ALEXANDRIA, LARGE OR SMALL ACREAGE. BUY BEFORE THE NEW BUDGET COMES INTO EFFECT. WE CAN ARRANGE TO HAVE YOUR DREAM HOME BUILT ON THAT COUNTRY OR TOWN LOT. CALL US FOR MORE INFORMATION.

RE/MAX®

cornwall realty inc.
TIME SQUARE
108-2nd St. West
938-8100

TAKE ONE STEP ABOVE THE CROWD

THINKING OF BUILDING?

2 ONE ACRE LOTS, plenty of hardwood, private setting. $17,000 each.

2 ONE ACRE LOTS, mature trees, close to Hwy 34, no clearing required, ready to build. $17,000 each.

3/4 ACRE lot, walking distance to Lancaster Village, nicely treed. $22,500.

ONE ACRE lot on a paved road, close to Brown House, prestige area. $15,900.

97 ACRES, rolling land, wonderful setting for a new home. $56,000.

12 ACRES at Curry Hill exit, great commercial potential, details upon request.

STARTING UP OR WINDING DOWN?

VERY COZY 2 bedroom bungalow, country location, very clean, totally renovated, detached garage, 1 acre lot. $59,900.

ACCESS TO LAKE ST. FRANCIS on a canal with boathouse, 2 bedroom fieldstone bungalow, TV room, formal dining room, affordable at $79,900.

WESTLEY'S POINT - Wonderful view of water, oversized lot, 2 bedroom bungalow, appliances included. $69,900.

COUNTRY GRACE

11 ACRE hobby farm, beautifully renovated, 2 storey farmhouse, very large outbuildings in excellent condition, great potential for horses, very private setting, $144,500.

QUALITY THROUGHOUT, oversized three bedroom bungalow, maintenance free, 3 baths, fireplace in family room, formal dining room, double car garage, heat pump, 2 acres with hilltop setting, $179,000.

FOUR BEDROOM fieldstone bungalow, over 2,500 sq. ft., 3 baths, walk-in cedar closet, cathedral ceiling in living room, 1-1/2 acre lot, $159,000.

EASY ACCESS TO HWY 34 maintenance free, two bedroom bungalow, cathedral ceiling in living room, airtight stove in solarium, large patio, deck, 2-3/4 well kept acres, $109,900.

345 FOOT FRONTAGE on Raisin River, outstanding location, very private, 3 bedroom bungalow, open concept kitchen, dining room, living room, double car garage, 2 acres, $124,500.

INCOME PROPERTIES

VILLAGE OF LANCASTER 3 bedroom bungalow, large lot, privacy fence in back with above ground pool, rent from downstairs apartment helps pay the mortgage, $85,000.

COMMERCIAL PROPERTY on Main Street, Lancaster, large store with 3 bedroom apartment above, excellent business location, $57,000.

INCOME OF $15,900 creates positive cash flow, three 3 bedroom apartments, located in Cornwall, pays for itself, parking at rear for tenants, $83,500.

MOVING TO CORNWALL?

These two properties are affordable, very clean and in excellent condition.

TOLLGATE ROAD, west of Vincent Massey Drive, 2 bedroom townhouse, walk-in closet, whirlpool in bathroom, large basement waiting to be finished, $67,900.

WALTON ST. 3 bedroom bungalow, corner lot, mature trees, separate dining room, oversized living room, knotty pine cupboards in kitchen, carport, $79,900.

THINKING OF SELLING? During the last 8 weeks we have sold 14 properties and have offers on 4 others. For us, the market is NOT slow. Are you from out of town and don't know the area? Give us a call, we will discuss your needs and save you a lot of weekends searching.

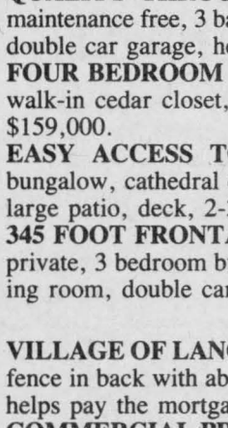

John Rogers
Sales Representative
Marjet Rogers
Associate Broker
347-3516

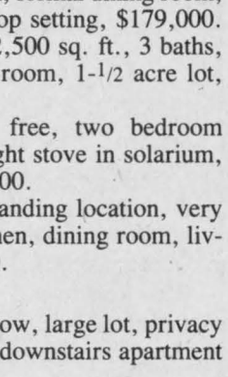

For sale to Let

COMMERCIAL garage for rent, 30 ft. by 40 ft., Highway 43, 3 miles west of Alexandria, Robert's Rental, 525-2807, evenings 525-4955. 36-tf

CONDO — FLORIDA to rent, Deltona — between Disneyworld and Daytona Beach, 2 bedrooms, completely furnished, pool, all conveniences, weekly and monthly rates. Photos available. Tel. (514) 562-8212. 40-2p

NEW house, 3 bedrooms, 10 minutes from Alexandria. Tel. 527-3177. 40-2p

HOUSE for rent in Green Valley, $500, plus utilities. Tel. 525-3581. 40-2p

Real Estate

COUNTRY, 8-room, 2-storey home, outbuildings, lot has 6-acre frontage. Situated first of Kenyon, $95,000. Tree farm, 1 acre wide, front 1st of Kenyon to Loch Garry, $25,000. Just listed — deluxe brick bungalow, carport, Highway 34, Green Valley. Priced to sell; several excellent Glengarry farms. Select yours, call Representative Sharon Lancaster, 347-2084, Ernie Spiller, 1-931-1723, Lyle McLaren Realtor, 1-933-3316. 41-1c

COUNTRY living! Mechanic St., Maxville, 3 bedrooms, attached garage, nice lot. Asking $35,900. Dundas St., Martintown, main floor laundry, pine kitchen cupboards, asking $45,000. Call Gary Dobson 933-9876, sales rep. for Century 21 Shield Realty. 41-3c

NORTH Lancaster, country home on 8 acres, all trees, very secluded, 5 miles from Quebec, 4 bedrooms, 2 stone fireplaces, plus oil/wood furnace, fully insulated. Asking $112,900 MLS. To view this attractive property call Reta Beauregard 937-3409 or Patricia Beaulieu, 937-3088, Sales Representatives Century 21, Carriere Pederson Realty Ltd., 938-2121. 41-tf

HOUSES for sale, available immediately, corner of Macdonald and McDougald Blvds. Why wait till spring? You can own you new home now! For more information call Hope Holdings, 613-525-1330 or 525-2462 after 6 p.m. 41-1c

For sale to Let

MOBILE home, 14'x70', with 10' by 10' addition, 3 bedrooms, 2 baths. Tel. 346-2071. 40-2p

MODERN home near town, fully furnished, available January-April, adults only with highest references. Rental negotiable after interview. Tel. 525-3793. 41-4p

TO rent: 500 sq. ft. of commercial space available for lease, Main St. location in Lancaster, utilities included. Tel. 347-7290. 41-1c

HOUSE for sale in Glen Robertson on Mill St. N., 3 bedrooms. Must be seen. Available immediately. Tel. 874-2147 or 874-2799. 41-2p

SMALL house for rent in Bainsville area. Tel. 347-2538. 41-3p

2-bedroom house for rent in Alexandria, $300 per month; available immediately. Tel. 874-2518. 41-2p

1,000 sq. feet of
OFFICE SPACE FOR RENT
in Alexandria
—Ground Level—
—Parking—
also 600 sq. ft. for rent as a warehouse or could be converted for office or store at
525-2132 38-tf

Business Opportunities

PRICED to sell (retiring) business downtown Cornwall, best location, leased, stock optional. Call after 6 p.m. Tel. 933-5265. 27-tf

Real Estate

C.M.H.C. Sectional Homes *C.S.A Mobile Homes*

REAL'S
MOBILE HOME CENTER LTD.
GREEN VALLEY, ONTARIO
(613) 525-1555 37-tf

Rooms - Boarders

QUIET, clean home will take roomers. Laundry and kitchen facilities included. Would prefer older, mature persons. Apply at: 100 Victoria St. E. 42-tf

Apartments

1-bedroom upstairs apartment, newly renovated, $300 per month; 1-bedroom first floor apartment, $325/month; also 1-bedroom upstairs apartment, newly renovated with fridge and stove, $350/month; 1-bedroom upstairs apartment, $375/month, fridge and stove, available Nov. 1st. Tel. 525-1955. 40-tf

WANTED to rent: teacher requires 2 to 3 bedroom apartment or house, furnished or unfurnished, as soon as possible. Call 937-0120, ext. 363 or 932-2029. 40-2p

4 1/2-room, hot water included, $25 for heating, washer/dryer, fridge and stove, parking available, $60 discount for seniors. Tel. 874-2004 or 525-2125. 40-4c

2-bedroom apartment, available immediately, Main St. above Glengarry Flowers, rental $350, utilities not included. Tel. 525-1330. 40-tf

APARTMENT with 2 bathrooms, 2 bedrooms and den (or 3rd bedroom), central location in Lancaster, utilities, parking, deck and yard included. Tel. 347-7290. 41-1c

2-bedroom modern upstairs apartment, $375 monthly; 3-bedroom modern townhouse apartment, $495 monthly. Tel. 525-3472. 41-3c

2-bedroom apartment, all utilities included, cable TV available, Green Valley, 1 month free winter special. Tel. 347-2215. 41-tf

For sale to Let

Apartments

1-bedroom apartment for rent, big parking space, large yard, and sundeck, heated by gas, gas stove included, $325 per month, utilities not included; available immediately. For more info call 525-4993. 41-2p

LARGE , upstairs, 3 bedroom, 2 bathroom apartment with laundry room and storage room for rent, $475 rent includes utilities. Large yard and parking with snow removal. Available Nov. 1/89. Call 347-2431 days, 347-7592 evenings. 41-2p

2-bedroom apartment, available now, Rolland or Helene Paquette, Tel. 525-2517. 41-1p

Personal

COLLECTORS wanted to participate in a documentary movie featuring outstanding collections and unusual collectibles. No payment — just the gratification of being part of a unique production. All letters confidential and will be answered. Write: Lila Mogelon, Dunvegan, Ontario, K0C 1J0. 40-2c

YOUNG, childless couple wishes to adopt a newborn baby. We offer a secure, loving stable home. Please call Jenny collect: 514-486-5065. 40-6p

THANKS to Sacred Heart of Jesus and St. Jude. L.C. 41-1p

THANKS to the Sacred Heart of Jesus for favors received. M.R.F. 41-1p

THANKS to the Sacred Heart of Jesus for favor obtained. G.B. 41-1p

OFFICE SPACE
FOR RENT
at 90 Main Street South, Alexandria
600 sq. ft., 2nd floor in P.U.C. building
For more information please call
P.U.C. Manager
LAURENT POIRIER
at 525-3863 32-tf

Real Estate

Real Estate



MacMILLAN AND HOWES
REAL ESTATE LTD.

195 Main St. South
Alexandria

MLS MULTIPLE LISTING SERVICE

525-3039

REALTOR

Cornwall Office
933-6524

OPEN HOUSE

SUNDAY, OCTOBER 15

2 to 4 p.m.

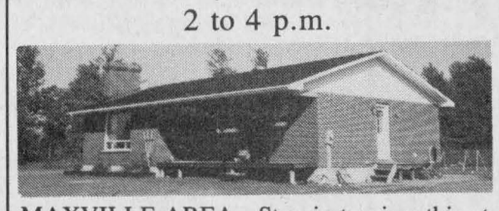

MAXVILLE AREA - Stop in to view this attractive 3+1 bedroombungalow. Oak kitchen with island separating dining area, oak parquet floors, stone fireplace with insert and fan, central vacuum, finished basement, 1+ acre lot, just off Highland Road. Only $89,500. Directions: Take Highland Road north off Hwy 43 for two miles to Kenyon Road #14 and watch for signs. Host Hugh A. McDonald, 525-2844.

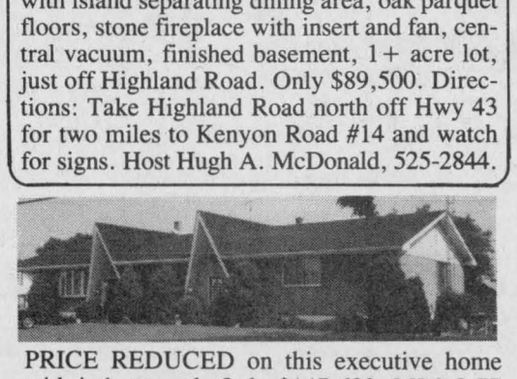

PRICE REDUCED on this executive home with indoor pool. Only $147,600. MLS 9-77



ESTATE SALE—3 bedrooms, hardwood floors, maintenance free exterior, southern sloping lot in Dalkeith. Only $65,000. MLS 9-99



MODERN 2 STOREY HOME with beautiful view of valley, featuring 4 car heated garage attached by covered patio and breeze-way, heated in-ground pool, fully equipped kitchen, sunken living room. Included with this special home is a beef/cow calf to finishing operation. Call for details. MLS 9-78

EXCELLENT BUILDING LOT on Borris Road with view of the mountains to the north. Make us an offer. MLS 9-111

JUST LISTED — HOBBY FARM on paved road west of Maxville. Must be sold. Great value, asking $68,000. MLS 9-110

OPEN HOUSES

SUNDAY, OCTOBER 15

1 to 3 p.m.

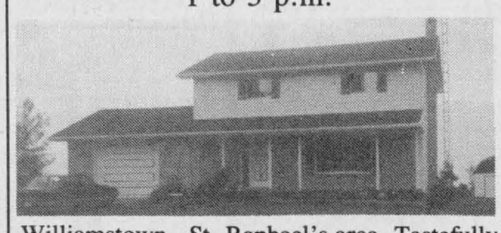

Williamstown - St. Raphael's area. Tastefully decorated 4 bedroom home with attached garage, well finished rec room, main floor laundry room, patio doors to deck, one acre lot just west of Highway 34 onthe Fourth Concessionof Charlottenburgh south of Brown House corner. Asking $134,000. Hostess: Amy Ward 347-2858

1 to 3 p.m.

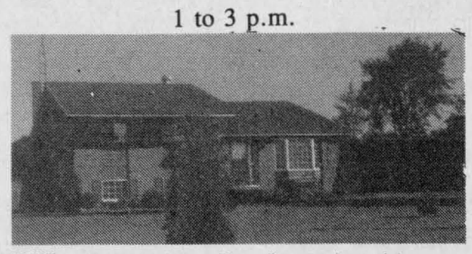

Williamstown area - Stop in to view this attractive 3 bedroom back split with oak kitchen, sunken living room ensuite master, bright rec room, separate garage, situated on 2 acres on the Glen Road west of Williamstown, only $125,000. Follow signs from north of the Summerstown exit off 401.

HOBBY FARM, close to Quebec border, 6 room house, large barn suitable for horses, combination garage and machine storage, extra barn for hay storage, 87 acres of good land. Asking $105,000. MLS 9-83

ULTRA MODERN 2 storey home special construction and insulation, 2-5 pce baths, pine floors, impressive stairs from basement to 2nd floor. Must be seen to be appreciated, call for viewing. MLS 9-38

Well established and prosperous business in local village. Call for details. 9-107

DON'T PAY RENT! This 4 bedroom home in Alexandria is a steal at $55,000. Fenced in yard with above ground pool makes it a family home too inexpensive to pass up. 9-1

BUY NOW to build in spring! 10 acres on 1st of Kenyon, southern slope with some trees. Asking $19,500. MLS 9-6

BUILDING LOT ON PAVED ROAD close to Quebec border, has well, septic, culvert and trees. Only $16,500. 9-4

READY FOR IMMEDIATE OCCUPANCY - 4 bedroom Victorian style home with attached 2 bedroom apt. on large corner lot with mature trees. Priced right at $165,000. 9-32



COMPARE THIS 3 BEDROOM BUNGALOW with detached garage. The price is only $68,900. MLS 9-92



JUST NORTH OF TOWN, perfect starter or retirement home with outbuildings and garden. Asking $45,000. 9-106



THREE BEDROOM LOG AND FRAME HOME overlooking Ottawa River, within 1/2 hour to Fairview. Only $79,500. MLS 9-109



RETIREMENT HOME in a country setting, brick bungalow on a nicely landscaped lot. Asking $79,900. MLS 9-33



MOVE RIGHT IN! 3 bedroom brick and vinyl bungalow with carport, 1/2 mile from Hwy 34 on 1st of Kenyon. Asking $89,500. 9-97

RENSHAW ISLAND - 4 bedroom cottage, hydro & septic system. All furniture included, $15,000. 9-84

LOT IN KENYON TOWNSHIP east of Apple Hill Road, off Hwy 43, 1.3 acres for $10,000 and 2.6 acres for $15,000. 9-84

BE YOUR OWN BOSS! Move to a spacious 4 bedroom home overlooking the St. Lawrence and operate a neighborhood country store serving the cottage country and the boating public. River access. Great potential. Listed at $235,000. 9-105

WATERFRONT LOT, 3 bedroom bungalow, cathedral ceilings, patio doors, deck, pool, $179,900. 9-104

SALES REPRESENTATIVES

Alexandria Office
Howard Broten 525-4597
Hugh Allan McDonald 525-2844
Ewen McLeod 525-2479
Jo-Ann Trottier 525-2010

D.A. MacMillan, BROKER
Carolyn Bourdeau 932-5807

Cornwall Office
Amy Ward 347-2858
Bill Gallant 932-6661
Carol Fortier 933-2080
Joe Gunn 937-4866
Lusia Jasiewicz 527-2044
Myrna High 936-1137

Work Wanted

MOTHER living in North Lancaster area would like to babysit young children in her home. Tel. 347-7635. 40-2p

I will babysit children in my home, any age, bilingual, Alexandria. Tel, 525-4993. 41-2p

Wanted

WANTED to buy: a propane gas stove and furnace, floor or central. Tel. 874-2147. 41-2p

WOULD like 100-150 acres, recently vacated or ongoing dairy farm. Tel. 613-476-4590. 41-3p

WANTED TO BUY
Antiques of all kinds

Furniture, dining room sets, armoires, tea wagons, old guns, violins, wooden ducks, spinning wheels, quilts, clocks, dishes, old toys, old placards.

We buy complete or partial estates or households

JULIEN LEFEBVRE
Beauharnois, Qué.
1-514-429-4489
37-10c

Help Wanted

CLASS "A" MECHANIC
New Business
Send resumé to:
Box "W"
c/o The Glengarry News
P.O. Box 10
Alexandria, Ontario
K0C 1A0
40-2c

PACKER NEEDED
Part-time/Daytime
Apply to Mme Ouellet
ALEXANDRIA
IGA
40-2c

Real Estate

M. JEAN
CAMERON
REAL ESTATE LTD. REALTOR



OFFERING REAL COMFORT! New 4 bedroom home, sunken living room and family room. Centrally located in Lancaster Village. You owe it to yourself to see this one. Call Diane for a showing.

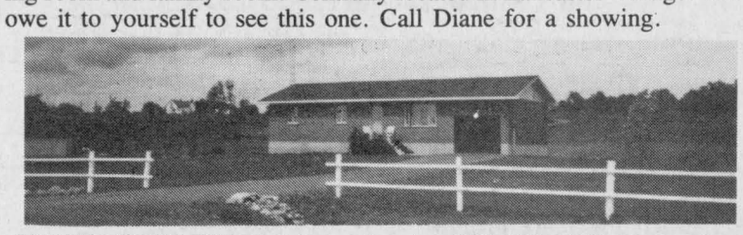

OWNER SAYS SELL! Price reduced to $89,000 MLS. Call and ask Diane to show you this immaculate 3 bedroom brick bungalow with an ensuite to the master bedroom. Attached garage, large lot. Good commuting distance to Montreal.



KEEP WARM BY THE FIREPLACE and entertain in this large 3 bedroom home. Great floor plan, two family rooms, 4 washrooms, modern kitchen and wet bar. Large lot and extra lot. Call Diane today for more details.

BARGAIN HUNTERS ONLY!! Location: Bishop's Point. Two bedroom home, lot size 150'x100. Make us an offer. Priced at $49,000 MLS. Call STAN for more details.

WATERFRONT LOT Curry Hill area. Lot size 105'x425' irreg. Priced at $150,000. Call Andy for more details.



ALEXANDRIA DUPLEX, beautiful view of the lake, central location. 2 - 3 bedroom apt. Priced to Sell at $74,500. Excl. Call Andy.

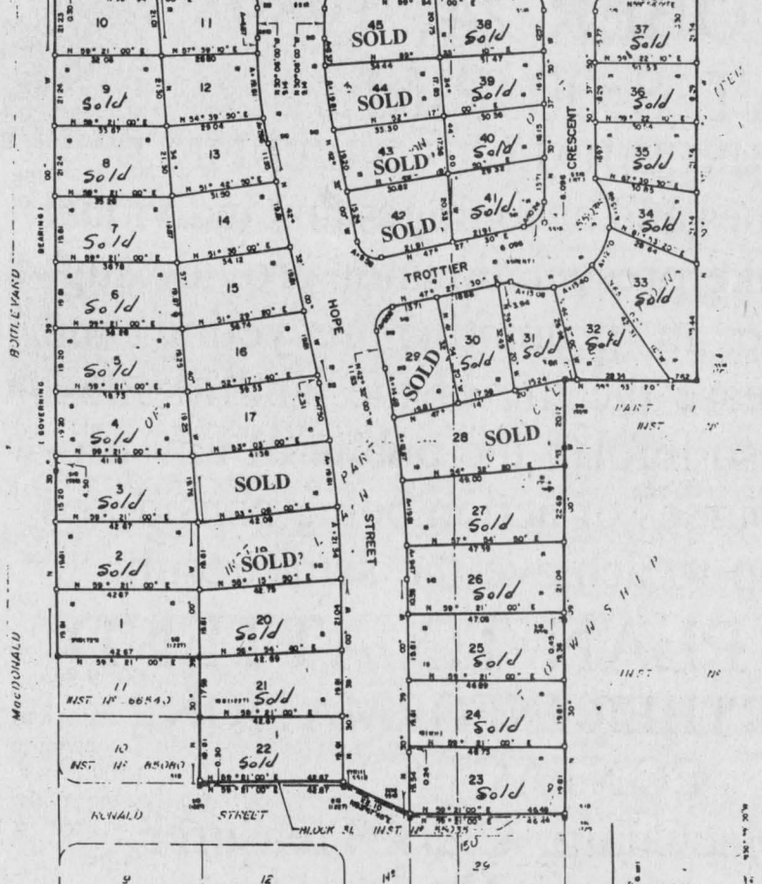

ALEXANDRIA, Cedar Hill Subdivision. Only 9 lots out of 45 left. Reserve yours now. Terms may be arranged if you act now. Priced between $22,000 to $30,000. Call Andy for more details.

OFFICE 347-2215

Stan MacIntosh	Diane Chrétien	Andy & Barbara Menard
Williamstown	Curry Hill	South Lancaster
347-2813	347-3726	347-2522

Independent member of
the Canada Trust Franchise

Help Wanted

TRANSPORT drivers required. Freedom, excellent pay and travel. Get your Class A licence at Ontario's oldest and largest training centre. Tax deductible, professional training and job assistance. No experience necessary. Merv Orr Transport, 1-800-265-3559. 46-tf

RELIABLE farm worker to help with milking and able to handle tractors and equipment. Cameron Farms, 347-3169, call after 7 p.m. 41-3p

EXPERIENCED
PLAIN & OVERLOCK
SEWING MACHINE
OPERATORS
WANTED
Apply at
Rosstex Contracting
68 Main St. South
Alexandria
40-2c

Real Estate

M. JEAN
CAMERON
REAL ESTATE LTD. REALTOR

NEW LISTING
CHARMING BUNGALOW
LANDSCAPED — TREED LOT



NORTH BRANCH RD.
MARTINTOWN
2 bedroom home - modern updated kitchen and new sun porch - reasonable price includes fridge, stove, washer and dryer - high ceilings are hardwood and full of old world charm. Will sell quickly at $64,000. (C-1321)
Call FRANKIE KOVACH at 938-3860

DOMINIONVILLE
First Time Home Owners - take advantage of the Government savings plan and purchase this 3 bedroom raised bungalow. Price includes Jennaire, dishwasher and ovens. For more information call:
FRANKIE KOVACH
Sales Representative
938-3860
41-1c

Help Wanted

FULL-TIME bartending, Lancaster Hotel. Tel. 347-3726, ask for Diane. 41-1c

PART-TIME help needed for small dog kennel in home environment; must be able to handle lively dogs. Tel. 1-514-269-2470. 41-1p

EXPERIENCED sewing machine operators, good wages. Apply 152 Main St. South.41-4p

Farm Machinery

3 pt.h. circular saw; 4-furrow 3 pt.h. plow; 2-furrow disc plow; 33 Massey Harris tractor; '78 Plymouth and '75 Buick for parts; pair of 550x12 snow tires;; also round bales of hay. Tel. 346-2382. 41-2p

JOHN Deere #40 self-propelled combine, good running order, motor overhauled, $1,800 or best offer. Tel. 527-5566. 41-1p

CASE 530 diesel, 1290 hrs., with industrial loader, snowblower (McKee) and ring chains; 4 ft. stock tank and float; fence puller, bar and hoist; 5 h.p. rotor tiller with reverse; round bale prong; hay wagon. After 4:30 p.m. Tel. 678-2180. 41-2p

1-row corn picker for sale. Tel. 874-2048. 41-2p

ST-ONGE & PERREAULT INC.
VENDEUR JOHN DEERE DEALER
SERVICE
1700 Ste-Catherine,
St-Polycarpe, Québec
—JD 2955 4×4 cab, 200 hrs.
—IH 3388 4×4, 140 hp, clean
—Hesston (Fiat) 180-90, 4×4, cab
—JD 328 baler, bale thrower, 1-year-old
—JD 3140 4×4 cab loader
—MF 285 cab, very clean
—Case 1370, cab, 2wd
—IH 1066 hydro, cab, front snowblower
—JD 54 manure spreader, 2 beater, good shape
—JD 6620 combine, hydro. 2wd, cab, low hours
—JD 6620 combine, 4-wd, good shape
—JD 34 manure, double-beater like new
—Ford 4000, loader with front pump, good shape
—JD 4250, 2wd, cab, power shift transmission, 1600 hrs.
(514) 269-2353
(514) 265-3844
1-800-363-5397

Real Estate

SAUVÉ REAL ESTATE LTD
39 MAIN N
ALEXANDRIA

HOMES
HOBBY FARMS
& DAIRY FARMS
RECREATIONAL LAND
COTTAGES
VILLAGE HOMES

525-2940



1-1/2 MILES EAST FROM ALEXANDRIA, home, newly renovated, low taxes, extra well insulated. $59,000.

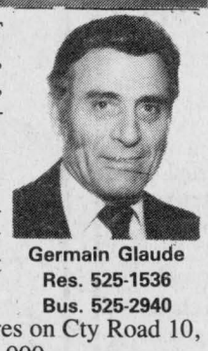

Germain Glaude
Res. 525-1536
Bus. 525-2940

2 APT. BLDG. IN ALEXANDRIA. Peel St. Very little upkeep. Well priced at $59,000.

WITH BLDG SITE 97 acres on Cty Road 10, east from Alexandria $25,000.

43 Hwy, 5 miles W from Alexandria stone 3 bedroom bungalow, all freshly redecorated with acreage. $112,000.

I HAVE 2 HOTELS with lounge and live-in quarters. Very good income. Phone me and I will give you all necessary information.

AT THE INTERSECTION NORTH LANCASTER VILLAGE, large store - 2 apts. plus 2 large storage sheds, well priced at $88,000.

ONE HUNDRED ACRES, N-W from Alex. 4 miles.

I HAVE 3 FARMS near 417 hwy. Mtl-Ottawa exit, just east from Maxvile. Price ranging from $108,000 brick home, 125 acres, also 30 acre Christmas tree business, good home and workshop, $129,500, also 100 acres rolling land, loafing barn, excellent home, well priced at $149,500, east from Maxville.

7 BEDROOM BUNGALOW, finished basement, 7 acres land, 2 large outbuildings for storage. Located north from Curry Hill.

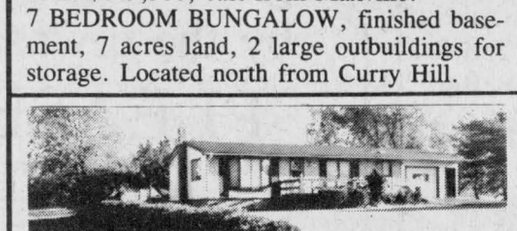

JUST LISTED: Dunvegan village, three bedroom bungalow fresh paint and new carpets, attached garage, nicely landscaped. Call Doug for more details 527-5435 (res.)



Doug Arkinstall
527-5435

FOR LEASE: Warehouse space, 1950 sq. ft. available immediately. $400/month.

WANTED: I need listings on country property and vacant land. Call Doug 525-2940 or 527-5435 (res.).



MLS—PRESTIGIOUS CANADIANA STYLE HOME—3 bedrooms, garage, above ground pool on a well landscaped lot, $114,900.



Liette Ricard
347-2793

MLS—MONKLAND AREA, mini hobby farm, 4.5 acres, $55,000.

MLS—APPLE HILL, 2 storey home, built in 1988. 3 bedrooms, priced to sell at $79,900.

MLS—ST. RAPHAEL: Building lot 150x310, good location, surrounded by many cedars. Asking $23,500. Try your offer!

MLS—APPLE HILL, Good location, 50 acres fronting on 2 roads, train caboose, tree plantation and well.

For info on these listings call Liette Ricard, res: 347-2793, off: 525-2940



Unique home built in 1988, open concept on first floor. 2+1 bedrooms, 2 bathrooms. Very heat efficient, on 40 acres rolling land bordered by small river and more amenities. $159,900 MLS

TREED 1 acre building lot, 4 miles west of Laggan. $8,900 MLS

EXCELLENT BUILDING LOT 6.9 acres. West side of Hwy 34 at Glen Gordon. $32,000 MLS

TREE HAVEN BUILDING LOT 98'x460' on canal with access to Lake St. Francis. MLS. $100,000.

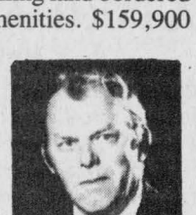

Bill Werely
525-2052

EXCELLENT HIGH BUILDING LOT, 2 acres, 1st of Kenyon. Priced to sell at $13,500. MLS Make an offer

LOTS OF POTENTIAL 6 bedroom 1 1/2 storey older home on 1.8 acre lot with pine and apple trees, close to Quebec border. $65,900 MLS. Make reasonable offer.

Farm Machinery

VACUUM liquid manure spreader, 12,000 litre (3,000 gal.) capacity. Excellent condition. Tel. 347-7561. 35-tf

WOODSPLITTER for rent, 4 machines, delivered in Glengarry, $40 per day, David Geddes, Apple Hill, Tel. 528-4915. 34-10p

LOGSPLITTER for rent, from $35 per day. Robert's Rental, 525-2807. 36-tf

5-furrow 18" Kneverlands plow, auto-reset, excellent condition, $3,500. Tel. 347-2164. 38-4c

PLOW #508 White 4-furrow 16", semi-automatic and rotary corn stalk shredder, 15 ft. Tel. 678-6344. 38-4c

NEW TRACTORS
by Ford
1—Ford 1320
1—Ford 1920
1—Ford 7710
1—Ford 4610
1—Ford 5610
1—Ford 6610
1—Ford 7710
1—Ford 276 Versatile

USED MACHINERY
1—Ford 4000 (diesel)
1—Ford 7600, exc. cond.
1—NH 520 spreader SOLD
1—NH 328 spreader
1—NH 328 spreader SOLD
1—NI spreader
1—JD 40 manure spreader
1—NH 315 baler
1—NH 489 haybine
1—NH 479 haybine
1—NH 488 haybine
1—NH 469 haybine
1—NH 310 baler
1—NH 27 blower
1—MF forage blower
1—IH 555 forage harvester
1—TR 85 combine with 4-row cornhead
1—MF 410 combine with 3 heads diesel, ca SOLD
1—NH L455 skid-steer loader

FERNAND CAMPEAU
et Fils Inc.
KVERNELAND

Open: Mon. - Fri. to 5:30 p.m.
Saturdays 8 to noon
Dalhousie Station
347-7511

Real Estate

SAUVÉ REAL ESTATE LTD

All our listings are on multiple listing service (MLS)

MORNING, DAY OR NIGHT
Call me for immediate attention!

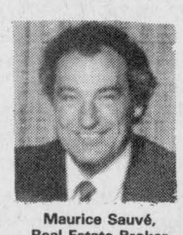

Maurice Sauvé,
Real Estate Broker
Res. 931-2953
Bus. 525-2940

DAIRY FARM, impressive operation, $625,000.

COUNTRY SPLENDOR, amazing newly built home, close to Alexandria. Call me anytime. You haven't called me lately to discuss your real estate plans.

AIRPORTSUMMERSTOWN—Superb location adjacent airport, farmette, 9 acres, juicy orchard, big, old home with potential, sheds, shop.

WESTLEY'S POINT—cottage, creek, $59,800

ISLAND COTTAGE, $9,000

LAKE HOME, ALEXANDRIA, stone, fantastic, finished basement, terms.

LANCASTER beginner home, $44,800.

FAMILY BUSINESS—Phone Maurice

COMMERCIAL LAND at interchange.

LAKE VIEW LOT, small trailer, well.

WOODED LOT, $27,000, 39 acres.

Please call me at home until 11 p.m.

BESIDE POST OFFICE, home, $39,500

HOBBY FARM, central, forest, rolling.

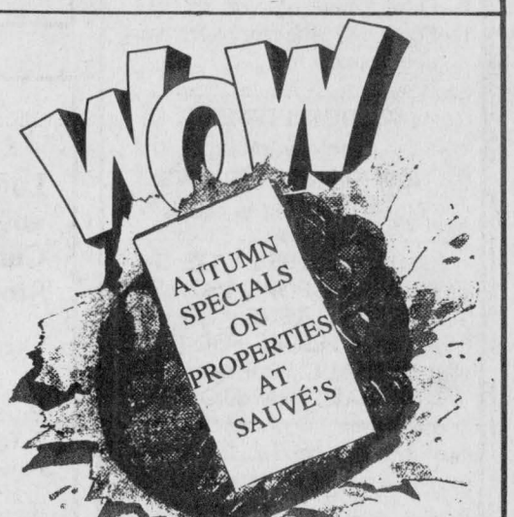

MAXVILLE HIGH SCHOOL—Huge floor area, excellent construction, 5 acres land, commercial, industrial & other potential, only $115,000.

LOCHIEL HOME—Spacious, rural home, newly built, fireplace, luxury carpeting, full basement, $109,000.

LAKE ALEXANDRIA—Wonderful home, fully finished basement, heated garage, lot 100'x350'.

MAXVILLE
Farm Machinery Ltd.
Mon. to Fri. 7:30 a.m. to 6 p.m.
Saturday 7:30 a.m. to 12 noon

SALES
SERVICE
PARTS

KVERNELAND

NEW FORD TRACTORS IN STOCK
1—7710 cab/4wd
1—6610 4wd
1—4610 2wd
1—1220 4wd Hydeost

Low Finance Rate on New or Used Equipment
1—Ford 8600 tractor w/cab
1—Universal 1000 tractor w/cab
1—David Brown 1200 2-wheel dr.
1—Ford 4600 w/cab, exc. cond.
1—Universal 445, 42 hp demo
1—IH 300 gas tractor
1—NH 352 grinder/mixer
1—IH 1150 grinder mixer
1—New Holland 469 haybine
1—NH 479 haybine
1—IH 990, 9 1/2 haybine
1—JD 1209 haybine
1—MH 28 forage blower, excellent SOLD
1—NH 27 forage blower
1—Ghel 99 forage blower
2—Dion elephant forage blowers
1—Allied 6''x46' auger, PTO
1—JD 35 harvester - 2 heads
1—NH 717-S harvester elec. cont.
1—NH 707 - 3 pt. harvest. 2 heads
1—NH 770 h SOLD ster
1—JD 40 manure spreader
1—AC 2000 4-furrow SM plow
1—IH 720 - SOLD w SM plow
1—Kverneland 5-furrow SM plow 3pt
1—NH 273 baler
1—NH 315 baler with thrower
1—Ford 530 baler
1—Kongskil Cultivator, 3-pt, 14-ft.
1—Kewanee 13 1/2' disc
1—IH C44 - drag disc
1—Allied auto stooker
1—NI 1-row corn picker
1—NH 36 crop chopper

Highland Road, Maxville
527-2834

Real Estate

Farm Machinery

3,000 U.S. gal. liquid manure spreader. Tel. 347-2538. 41-3p

WETMORE blower-grinder, for high moisture corn, excellent condition. Tel. 874-2989.41-1p

SMALL ENGINE
SALES & REPAIRS
Chainsaws, Lawnmowers, Garden Equipment, etc.
HOMELITE JACOBSEN
ROBERT'S RENTAL
525-2807 39-3c

Best Buys in Used Equipment

FOR SALE
—Case 580-CK, loader backhoe cab, diesel, only $10,000
—Case 450 crawler, loader, special at $10,900
—Case 580K loader, backhoe, 4 WD ext., low hours
—Choice of used mounted and semi-mounted plows
—Case 580 B, loader/backhoe
—Case 1370, cab, air, low hours
—Choice of manure spreaders
—Case 2290, cab, air cond., low hours
—JD 5 ft. heavy duty rotary cutter
—IH 574 with cab, 16-speed
—Case 450 dozer, 6-way blade
—Case 1070 cab, 12 S.P., D.S.
—IH 824 4-wd, cab

Marleau Garage
St. Bernardin, Ont.
678-2033
case IH

Ford FORD NEW HOLLAND
TROTTIER FARM EQUIPMENT LTD.
Hwy. 43, Alexandria
Tel. 525-3120
FORD & NEW HOLLAND
Authorized Sales & Service
SUPER LOW Financing Available
Ask Us For Details

USED TRACTORS
1—Ford 5610 with loader, very, very, low hours
1—Ford 4600, low hours
2—Ford 4000
1—Ford 3000 with loader
1—Ford 2000, gas
1—Ford 4100
1—Ford 8N
1—Oliver, gas
1—IH 624 with loader

Good Supply of Loader buckets custom fit to your loader.
8, 10 and 12 (on 20'' tires) ton wagons in stock
10 ton on 12.5 tires
12 ton tandem wagons
Zero grazers
Augers 8'' x 31'
8'' x 46'
Ford brush cutters
1—NI single row corn picker
1—NI 2-row corn picker/sheller
1—NH 717 harvester with single row cornhead
1—NH 355 grinder/mixer
1—IH 80 combine
1—IH forage blower, excellent
1—Dion forage blower
1—Ford 917 flail mower, very good cond.

WOODSPLITTERS
3 pth, hydraulic
NEW FISKARS PLOWS
Good Selection in Stock

GOOD SUPPLY OF GENUINE FORD PARTS OIL, FILTERS AND BATTERIES FOR FALL WORK
NH PARTS IN STOCK

NEW HOLLAND EQUIPMENT
Truckload of New Holland Spreaders
1—NH 790 harvester
1—NH 790 harvester/metal detect
1—NH #28 forage blower
1—NH 38 crop chopper

Good selection of New and Used Manure Spreaders
1—NI 382 solid plus spreader
1—IH 175 spreader

BUSINESS HOURS
8 a.m. to 5:30 p.m.
Sat. 8 a.m. to 12 noon

Farm Machinery

FOR rent: grain drying system complete with wet and dry storage, scales and grain dryer. Tel. 525-3034. 39-3p

PLOW Triple O.K. 3-furrow hydraulic. Tel. 514-764-3464. 39-3p

HI-CAP grain cleaner, excellent condition, suitable for cleaning wet or dry corn and small grains, asking $2400. Please call Edgar Fourney, 347-2848. 40-2p

PATZ silo unloader, 98B adjustable. Tel. 525-3727. 40-2p

Services

dude
MOBILE DISCOTHEQUE
Weddings - Stags - Parties
525-3203 or 525-3815
John Willard

SKYLARK
MOBILE DISCOTHEQUE
Weddings, Stags, Parties, etc.
Music for all occasions
Tel. 525-2008
Jean Seguin

See the experts for all your made-to-measure windows & doors
Vitrerie GREEN VALLEY Glass Ltd.
525-2704 50-tf

Services

CARPENTRY, wallpapering, painting and ceramic tiling, also weekends. Free estimates. Call Ken at 525-2454. 1-52p

PIANO — tuning, repairs and rebuilding, 22 years professional experience, highest quality work. Excellent references. Peter Kilpatrick, Tel. 527-3366 (Maxville). 37-tf

WILLING to give piano lessons in my home. Tel. 528-4273. 40-2p

CLEANING lady available, references, experienced, reasonable rates. Tel. 525-5079. 40-2p

CUSTOM plowing, 5-furrow, Lancaster area, $11.00 per acre. Tel. 347-2924, Terry Aleinik. 41-4p

PLASTER repair and gyproc, carpentry, etc. Quality and service. No job too small. Greg W. Little, Tel. 347-2017. 41-2p

PIANO lessons in my home for children and adults. Tel. 525-5124. 41-2p

TOPSOIL FOR SALE
Good Quality
347-2530 40-3c

Notices

NOTICE TO CREDITORS
IN THE MATTER OF THE ESTATE OF CATHERINE MACDONALD, LATE OF THE TOWNSHIP OF LANCASTER, COUNTY OF GLENGARRY, RETIRED TEACHER, DECEASED.
TAKE NOTICE that all persons having claims against the estate of Catherine MacDonald, who died March 31st, 1989, are hereby required to send full particulars of their claims to the undersigned solicitors, on or before the 25th of October 1989, after which date the estate will be distributed having regard only to the claims of which notice shall then have been received.
DATED at Alexandria, Ontario, the 25th of September 1989.
MACDONALD & AUBRY,
Box 1000
Alexandria, Ontario
K0C 1A0
Solicitors for the Executors. 39-3c

Services

JAKE AT WORK
MOBILE DISCOTHEQUE
Weddings - Stags - Parties
525-3999 or 525-1973
Jacques Massie

Notices

NOTICE TO CREDITORS
IN THE MATTER OF THE ESTATE OF ANNIE LYMAN PEACHY, LATE OF THE TOWNSHIP OF LOCHIEL, COUNTY OF GLENGARRY, WIDOW, DECEASED.
TAKE NOTICE that all persons having claims against the estate of Annie Lyman Peachy who died September 25th, 1989, are hereby required to send full particulars of their claims to the undersigned solicitors, on or before the 6th day of November 1989, after which date the estate will be distributed having regard only to the claims of which notice shall then have been received.
DATED at Alexandria, Ontario, the 6th of October 1989.
MACDONALD & AUBRY
Box 1000, Alexandria, Ontario
K0C 1A0
SOLICITORS FOR THE EXECUTRIX. 41-3c

NOTICE TO CREDITORS
IN THE MATTER OF THE ESTATE OF ARMINIE DEGUIRE, LATE OF THE TOWNSHIP OF LOCHIEL, COUNTYOF GLENGARRY, RETIRED FARMER, DECEASED.
TAKE NOTICE that all persons having claims against the estate of Arminie Deguire who died August 28th 1989, are hereby required to send full particulars of their claims to the undersigned solicitors on or before October 25th 1989, after which date the estate will be distributed having regard only to the claims of which notice shall then have been received.
DATED at Alexandria, Ontario the 25th of September 1989.
MACDONALD & AUBRY
Box 1000
Alexandria, Ontario
K0C 1A0
Solicitors for the Executors. 39-3c

AUCTION SALE
at Grove Hall, 168 Chateauguay St., Huntingdon, Que.
SATURDAY, OCTOBER 21st
10:30 a.m.
9 pce dining room set; antique parlor organ; piano; tea wgon; old gramophone; key-wind metal train in running order; CNR lantrns; old gun; old tools; bulls-eye lamp; Capo-de-monte table lamps & many other items plus automatic washer & dryer; 30'' electric range; Brother commercial electric sewing machine; many items not listed.
TERMS: Cash or acceptable cheque
Lyell Graham Auction Service
Tel: 514-264-2289 41-1c

Ontario MGS
Ministry of Government Services AUCTION

ONTARIO GOVERNMENT AUCTION AGRICULTURAL PROPERTY

The following property will be offered for sale by public auction Thursday, October 12, 1989 on Site at 12:00 p.m., noon.
STE. ANNE DE PRESCOTT: 128 acres located on Prescott-Russel Road 14, 2 km northeast of Ste. Anne de Prescott in Lots 6 and 7, Concession 6, Township of East Hawkesbury. This property backing on the River LaGraisse contains about 100 workable acres of which approximately 60 acres are tile drained plus a fuelwood bush.
TERMS AND CONDITIONS: A deposit of $1,000 cash or certified cheque made payable to the Treasurer of Ontario is required on the day of the sale. The balance is payable within 90 days.
The Ministry gives no warranty expressed or implied as to the condition of the property or as to the purpose for which it may be used. The property is being sold on an ''as is'' basis and it is the purchaser's responsibility to examine the condition of all structures and systems. Zoning or land use information may be obtained from the appropriate municipal authorities.
Sale is subject to a reserve price established by the Ministry.
No employee of the Ontario Government may participate in this sale.
NOTE: For further information, please contact J. Gisborn, Ministry of Government Services, Toronto
Telephone: (416) 585-6962.
Please quote T.O. 152

AUCTION SALE
COMPLETE DISPERSAL OF THE DAIRY HERD
of Camille Deguire, 525-2522
2 miles east of Highway 34 on Glen Norman Road
Friday, October 20
at 1 p.m.
Selling: 82-head of good quality Holstein dairy cows and heifers consisting of 36 cows, 10 fresh and 5 to freshen soon; 12 2 1/2-year-old heifers to freshen in December; 15 1 1/2-year-old heifers; 5 1-year-old heifers; 8 6-month-old heifers; 4 heifer calves; one 2-year bull; one 1-year bull. All cows will be pregnancy tested and will be sold without reserve.
TERMS—CASH or CHEQUE
to Vankleek Hill Livestock Ex Ltd., Sales Manager
For info. call 514-652-2939
or Ken Welden, Auctioneer
819-242-8887 — 613-769-5782
Although every safety precaution will be taken, owner or auctioneer not responsible for accidents. 41-1c

Tenders for Snow Removal
Tenders will be received for snow removal from driveway and parking lots for 1989-90. Please state hourly rate and seasonal rate.
Closing date for sealed tenders marked TENDERS SNOW REMOVAL will be October 23, 1989 at 12 noon.
Lowest tenders not necessarily accepted.
M. Danaher, Project Manager
Lancaster & District Non-Profit HousingInc.
Glen-Cairn-Lodge
210 Victoria St.
Lancaster, Ont.
K0C 1N0
For more information, contact manager between 8:00 a.m. to 12 noon at 347-3896, Monday to Friday. 40-2c

AUCTION SALE
22' Ford diesel van, Farmall C tractor, Antiques
L. MacDonell, corner of South Branch and Glenbrook Rds., 5 miles west of Williamstown, County Rd. #19, (across from Holly Hill)
SATURDAY, OCTOBER 14
11:00 a.m.
ANTIQUES: Cupboard, pine blanket box, captain's chairs, coal oil lamps, trunks, RCA floor radio, Kolster radio, washstands, dressers, quilt rack, butter churn, assortment of chairs, piano stool, foot stool, rocking chair, tables, scale, tools.
HOUSEHOLD: Kenmore fridge, stove, freezer, 2 Sekine 10-speed bicycles, air conditioner, gazebo and curtains, chesterfield and chairs, drapes, 2 captain's beds, queen size waterbed, lamps, bedspreads, heater, floor lamp, pictures and frames, golf clubs, recent skis, boots and skates; Barbie dolls, clothes, dressing table; Dancerina, Baby Tenderlove and their paraphernalia; portable bar and stools, vacuum, pots and pans; other misc.
VEHICLES: 22' Ford diesel van with auto transmission and powergate, new motor and trans.; '80 GM Cierra Classic truck; Farmall C tractor; '77 CJ7 Jeep; 500 Honda motorcycle; running board for pickup truck.
Terms — Cash or acceptable cheque *Canteen*
Flora Grant Dumouchel, Auctioneer,
Ingleside, Ont. Tel. 537-2925 41-1c

AUCTION SALE
Landscaping equipment, end of season clearance and misc. at Gauthier's Greenhouse and Garden Centre, Curry Hill, on old Hwy. 2, 1/2-mile east of Real's Truck Stop, 1/2-mile west of Quebec border
SATURDAY, OCTOBER 21
10:00 a.m. sharp
York landscaping rake, soil pasteurizer, 3-furrow plow, double disc, P.T.O. Howard roto-tiller, brush hog 5', smoothing harrows, M.T.D. snowblower, 30'', single axle box trailer, double axle trailer 12'x7', dismantled barn, 23'x30'; manure spreader, concrete septic tank and cover; large quantity of new interlocking stones; hold the hill retaining wall, old cedar rails, railroad ties, wooden fence, hand carts, irrigation pipes, elec. motors, elec. pumps, used lumber, Remington chainsaw, hydro pump, anvil, 2 vises, wheelbarrow, windows and doors, elec. supplies, insulation, wood furnace spray tanks, wringer washer, elec. stove, bicycle, antique chairs, K.X. 250 cc Motocross, new garden tools, shelving, Zerox photocopier, elec. heater, elec. Saran wrap wrapper; quantity of trees, evergreens and shrubs including rose bushes, African violets, 10 large tropical plants, 19 large cactus, peat moss, 15 Swedish ivy hanging baskets, 5 pole planters, 50 bags of lawn fertilizer; and other articles.
TERMS: CASH *CANTEEN*
Major's Auction Service
Marcel Major 613-347-2955 — Louise Major Corput 613-347-2128 41-1c

NOTICE
OF
PUBLIC MEETING
TOWNSHIP OF KENYON
In an ongoing effort to reduce the volume of waste being handled at the municipal waste disposal sites, the township will be holding a public meeting on
OCTOBER 24, 1989
AT 8:00 P.M.
AT THE CHURCH HALL IN GREENFIELD
Council welcomes and encourages any individual or group to make presentations or provide suggestions to aid in promoting recycling and ultimately increase the life of the landfill sites. Council will also inform the public of any progress and/or courses of action being considered by the township to achieve the same result.
PLEASE PLAN TO ATTEND
FOR FURTHER INFORMATION, CONTACT:
Mary J. MacCuaig, Clerk-Treasurer,
Township of Kenyon,
R.R. #5, Box 11
Alexandria, Ont. K0C 1A0
Phone: (613) 527-2090
FAX: (613) 527-2019 41-2c

Raisin River Country

Williamstown Public Library is offering amnesty week



Williamstown
Sue Harrington
347-2279

Turkeys and roosters and other fowl filled the bill in Williamstown this week. Thanksgiving had something to do with it, of course, though not as far as the rooster is concerned! It seems that our fledgling broadcaster mentioned in last week's column was such a success that he has earned himself a spot on CHOM radio station in Montreal each Friday. Actually, whether it is our same Williamstown rooster, or merely a reasonable facsimile, only his agent knows for sure!

* * *

Lady luck came in the form of a turkey this week for Penny Cavell who was spotted carting off a big bird from the high school. It seems that Penny won her prize in a staff raffle which she was prudent enough to join.

* * *

No doubt Penny will be interested in the following item, when it comes time to think about her Christmas dinner menu. St. Mary's Centre is sponsoring a turkey shoot on Nov. 17 and I've been assured that there are all sorts of birds available for the winning. More specific details will be announced closer to the day, but I thought I'd let you know in plenty of time to get your talismans together.

* * *

The smell of roasting turkeys lured our young people off studying in foreign cities, home to Williamstown for the weekend. D'Arcy O'Connell was home from Waterloo, Wanda Gareau from Concordia, Blake McDonell from Guelph and Andrea McDonell from Queen's. John Edwards came down from Carleton, while Susan Edwards tore herself away from McGill for the weekend! David Woollven travelled back from Windsor, while Dominic Stones arrived from Mount Allison. Sister Tiffany was home from McGill, and Tara McDonell came down with the Trent contingent.

I'm sure I've missed out on some of our students and I do apologize (not to the students, who no doubt find all this highly amusing,) but to you parents. A phone call would have prevented omissions: try it sometime!

* * *

It seems to me that Williamstown, for its size, has quite a large percentage of young people who partake in post-secondary education, and it also seems to me that Char-Lan High School is instrumental in encouraging its graduates to continue learning.

The school is most anxious to work with the parents of its students, believing they should be partners in education. As a result, a Grade 9 Parent Evening will be held at Char-Lan on Oct. 16, beginning at 7 p.m. Parents are urged to attend and to learn all about the school that their children go to daily. Don't be shy — it promises to be a fun evening!

* * *

Attention all delinquents! Those of you cowering behind a mound of overdue books, or those who have unearthed a paperback or two which you were certain you had never borrowed, will be delighted to learn that Williamstown Public Library is celebrating Ontario Library Week by offering a no questions asked amnesty week beginning Oct. 16. That means no fines, a clean slate, and the ability to once again get a good night's sleep.

How about it? Or should I start naming names in this column?

* * *

American visitors, transplanted from the area several generations back when young men ''went west'' to seek adventure, returned to Williamstown to see the plaque honoring the MacMillan immigration of 1802.

Isabel Bryan of St. Paul, Minn., her daughter, Helen Iwamoto Kennedy of Berkley, CA, and Helen's children, Sean Ali of San Francisco and Yasmin Kennedy of France, spent several days in the area visiting with cousins several times ''removed.''

* * *

Meanwhile, Vera Simcock, who was in the Williamstown area visiting with her daughter, Dorothy Cumming, has returned to England. She will be missed by her grandchildren, whom, I'm told she was in the habit of spoiling just a little bit!

* * *

Get well soon wishes go out to Katherine MacLachlan who has been ill for some time and who has as yet to go back to her Grade 8 class at Williamstown Public this year. Hope it's not too much longer, Katherine!

* * *

Dawson Pratt and Maurice Lagroix formed the winning partnership in Bridge Club play this week. John and Isobel Quail were second, while Suzanne Hazlett and Lila Mogelon were third.

* * *

This weekend should be a big one in Williamstown. The Glengarry Arts and Crafts Association's first big sale of the year is on Saturday and Sunday, from 10 a.m. to 5 p.m. at the Nor'Westers and Loyalist Museum.

After finishing your Christmas shopping on Sunday, head over to St. Mary's Centre to take in St. Mary's Harvest Supper, some relaxation, and some good old conversation with your friends and neighbors. Aren't you glad the menu is roast beef instead of turkey?

* * *

Anyone who has found a braided leather dog leash, about 30 inches long, which fell off a truck onto the road, probably between Colosimo's place and MacDonald's store, please phone 347-3982. The leash belongs to John and Reina Troost's grandchildren who were visiting on the weekend from Kirkland, P.Q.

The Troosts moved into the Colosimo house on Oct. 1, from Boucherville. Let's try and give them a good Williamstown welcome by finding the leash!

* * *

Chocolate bars are the ''in'' fund-raisers these days, it seems. Williamstown Public School has just completed a campaign, and now Char-Lan has begun one.

This year's campaign will be fondly remembered by David Small. David was the winner of the television set in the draw at the public school.

* * *

Anne Woodburn, from Greenfield Park, P.Q., spent Thanksgiving weekend with her sister and brother-in-law, Isobel and Ernie Larocque. Also visiting the Larocques were Mary and Glen Shoniker and family of Orangeville.

Junior Society takes first trophy after 25 years



Martintown
Cindy LeBlanc
528-4956

St. Andrew's United Church and St. Andrew's Presbyterian Church will hold a joint Canadian Bible Society service at the Presbyterian Church on Sunday, Oct. 22 at 9:30 a.m. Rev. David Oliver, district secretary, will be the guest speaker. Everyone is welcome to attend.

* * *

The Martintown Horticultural Society was awarded a trophy for best junior work at a meeting held recently in Maxville.

District Director Ross Conners presented the trophy to Onagh Ross, junior leader. This is the first time in 25 years, that Martintown has been awarded for its junior work. Congratulations!

* * *

The Martintown Public School is off to a great start this year in the inter-school sports program.

Congratulations to all of the cross-country runners who participated at Williamstown recently. John Racine placed first in the senior boys, Pam Nuttall placed second in senior girls and Danielle and Michelle James placed third and fourth respectively in the peewee girls. Congratulations also the 5/6 junior soccer team which competed in the tournament at Laggan.

* * *

The Martintown Community Centre is preparing its fall line-up of activities, some of which will include a Halloween party for the children and a Christmas craft sale. Details will be provided in this column as we get closer to the dates, so please stay tuned.

* * *

Onagh Ross was visited recently by her sister-in-law Esther Ross of Goderich. While here, they visited Onagh's daughter Barbara in Winchester.

* * *

I received a note last week from your past correspondent Lorne MacDonald. He and his family extend their hellos to everyone and seem to be thoroughly enjoying their new home in Alberta. We're happy to hear you're doing well out there and also that you keep up on the news of home through this column.

Ombudsman to visit Cornwall area soon

The office of the Ombudsman has the mandate to investigate complaints from the public concerning all provincial departments, agencies and institutions.

The district officer for the Office of the Ombudsman for Ottawa and Eastern Ontario will visit the Cornwall and Morrisburg areas on Thursday, Nov. 2,and Friday, Nov. 3.

Individuals who wish to discuss their complaints may meet the district officer at that time. Complainants in Dundas County may meet him between 1 and 2:30 p.m. on Nov. 2 at the Morrisburg Municipal offices. He will also be available on Nov. 3 from 1 to 3 p.m. at the offices of the Children's Aid Society at 27 York Street in Cornwall. No appointments are necessary.

During his visit to the area, the district officer will also meet staff at the Stormont-Dundas-Glengarry Legal Clinic and the Equipe d'hygiene mentale pour francophones de SDG as well as students at St. Lawrence College.

Inquiries from the public can be made by phoning 234-6421; collect calls are accepted.



Gulls aplenty

A flock of gulls dotted the fields of a farm about six kilometres north of Lancaster on Oct. 7. Gulls are becoming a familiar sight in Glengarry as farmers provide a ready-made meal when they break up the soil and expose delectable insects and worms.
Staff photo — Anne Kukhta

Faced With A Drinking Problem?



Perhaps Alcoholics Anonymous Can Help
English ..... (613) 938-1984
Français ..... (613) 632-9221

DAIRY AUCTION

AFTERNOON SALE
Neverett Sales Reg., 5 miles west of Ormstown, Quebec, 5 miles east of Huntingdon, Quebec
WEDNESDAY, OCTOBER 18
at 12:00 sharp

100 top close cows and heifers; 20 PB 1st and 2nd calf heifers; 20 open heifers. All cattle eligible for U.S. export. All cattle treated with I.B.R. and Triangle 8.
For more information: Neverett Sales, 514-829-2000
41-1c

REQUEST FOR TENDERS

For the services of snow removal during the 1989-90 winter season on the property of the Glengarry Memorial Hospital. Tender should state the size and nature of equipment to be used. Prices should be quoted on an hourly basis.

Further details if required may be obtained from the undersigned.

Tender to be submited to the undersigned in writing not later than 12:00 noon, Thursday, October 19, 1989 and to be marked ''TENDER''.

Lowest or any tender will not necessarily be accepted.

Yours truly,
J.F. Adams
Administrator
41-2c

Touche Ross

CHARTERED ACCOUNTANTS/MANAGEMENT CONSULTANTS

Vincent Patenaude, C.A.
Jean-Luc Poulin, C.A.
Gilles Gratton, C.A.
Réal Couture, C.A.
Jean-Pierre Lalonde, C.A.
Jacques Courville, C.G.A.
Gary Hoffman, C.A.
Lyne Sabourin, C.A.

HAWKESBURY CENTRE
250 Main Street E., Suite 210 Hawkesbury, Ont.
632-4178
10-tf

HORSE AUCTION

SUNDAY, OCTOBER 15
10:00 a.m. ***See & Try***
12:30 p.m. Horse Sale
3:00 p.m. Tack Sale
FULLY GUARANTEED
ENGLISH & WESTERN HORSES
St. Redempteur near Rigaud
Tel 1-674-2946 or 1-514-451-4412
41-1c

ESTATE AUCTION

at 5866 8th Line Rd., Carlsbad Springs, Ont.
1 mile west of the Carlsbad Springs Hotel just past the Catholic Church on the corner of Halls Road.
SATURDAY, OCTOBER 21
at 9:30 a.m.

To settle the estate of the late Stan Hagen, we will be selling: Tools, some nearly new; garage equipment and household furniture.
TERMS: Cash or cheque with proper I.D.

Auctioneers
Carson Hill 821-2946 **Stewart James 445-3269**
41-1c

TENDERS FOR CONTRACTS

89-07 - Stone Dust
89-08 - 2767 kg GVWR Pick-Up

Sealed Tenders will be received by the CLERK no later than 11 a.m. local time Wednesday, October 18, 1989.
Persons interested in tendering may obtain the necessary tender documents and specifications from the Municipal Clerk's Office, Williamstown, Ontario.
Tenders will be opened Wednesday, October 18, 1989 at 11:15 a.m. local time at the Municipal Office, Williamstown.

MARCEL J. LAPIERRE
Clerk-Treasurer
TOWNSHIP OF CHARLOTTENBURGH
Williamstown, Ontario
Lowest or any Tender not necessarily accepted.

CT CHARLOTTENBURGH TOWNSHIP

41-1c

ESTATE AUCTION

of the late Cecil MacRae
to be held in Dunvegan Hall
SATURDAY, OCTOBER 21
at 11:00 a.m.

Kelvinator refrigerator; Enterprise 4 burner stove; modern china cabinet; 3 televisions; satellite dish; tec-comm receiver stereo; couch and chairs; beds including iron bed with brass trim; dressers; desk; washstands; cedar chest; dinette set; mini washer and dryer; 2 trunks; vacuum cleaner; bedding; quilts, etc.; appliances; dishes including complete set; Carnival glass; flatware; coal oil lamps; silver casseroles; plates; glassware, etc.; lamps; books; small items; garage tools; lawnmower; 10 hp snowblower; garden trailer; Homelite chainsaw; selection of tools, etc.
TERMS: Cash or acceptable cheque *Lunch available*

Mansel M. Hay, auctioneer
Dalkeith 874-2597 - 874-2589
Auctioneer and owners not responsible for any accidents.
41-1c

R. Vander Haeghe

VANDER HAEGHE

REAL ESTATE & MORTGAGE BROKER
181 Main St. North Tel. 525-1642 Pager 525-1105
SALES REPRESENTATIVES

MAVIS FLETCHER 874-2761
CHARLES TITLEY 525-1291
ROBERT VANDER HAEGHE 525-1642

ALEXANDRIA
100% OCCUPIED. This 5 unit apartment building has an excellent rental record plus an excellent income—is almost completely renovated—even has a new roof with new trusses and new plywood. Invest $128,900 and receive a yearly income of $17,460 plus yearly rent increases.

ALEXANDRIA
INVEST IN THIS 100% occupied 12 unit apartment building with a yearly income of over $50,000. With this income you can semi-retire now. $359,000.

ALEXANDRIA
YOU'RE MISSING SOMETHING GOOD! This duplex contains a renovated 3 bedroom apartment with patio doors to deck on Main Street plus a 3 bedroom apartment on 2nd floor. Has a maintenance free exterior and more. $61,500.

ALEXANDRIA AREA
LARGE 8 ROOM 2 storey country home in need of repairs with shed and about 1 acre lot. 2 minutes from town. $46,900.

ALEXANDRIA AREA
COUNTRY LOTS for not a lot - 40 rolling acres $28,900 - 69 acres part bush, part cleared land only $29,900. Make your move now.

GREEN VALLEY
BUILDING LOT $16,000
DUNVEGAN AREA 36 acres tile drained land $30,900.

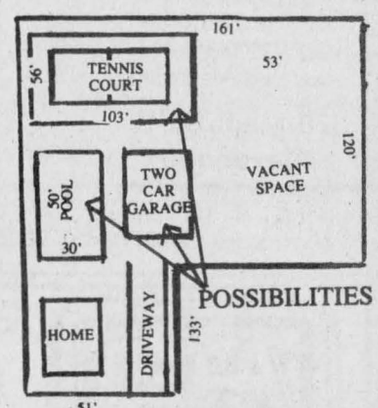



THESE EXTRAS COST $$$
1) Brick exterior
2) Interlock driveway
3) Landscaping
4) Super large yard

Composed of a 3-bedroom bungalow with a full basement situated in the heart of Alexandria. Only $99,900.

ALEXANDRIA
WE HAVE A NUMBER OF BUILDING LOTS starting $22,000 and up.

ALEXANDRIA
CHIP WAGON only $14,900.

Auld Lang Syne

NINETY YEARS AGO
Friday, October 5, 1899

•Rev. J. E. McRae of St. Columban's Church, Cornwall, has gone to Rome, to take a two years course in the College of Theology.

•George A. Munroe of St. Elmo, left on Monday for Toronto, where he will take up the study of dentistry. Frank McDougall of Maxville, left the same day to resume his studies at Queen's.

•Miss Catherine McPhee returned to New York, Monday, to resume her studies in New York's Conservatory of Music.

•Mrs. Dr. Campbell of Laggan, left yesterday for Mosca, Col., to join her husband, who has been residing there for the past year.

EIGHTY YEARS AGO
Friday, October 8, 1909

•Alex L. Smith, Mayor of Alexandria, was honored by the citizens of the town, last Thursday evening, at a complimentary banquet in the spacious dining room of the Grand Union Hotel. Mr. Smith is to be associated with R. A. Pringle, KC, in Cornwall, and his wife and children left the early part of this week to join him there.

•The entire foundation, up to the first floor of the new French church here, was completed on Wednesday. It is expected that the sacristy will be roofed this fall.

•Mrs. Chisholm Cardinal returned to town the latter part of the week from St. Anne de Prescott, where for some weeks she had been instructing a splendid class in the art of painting.

•The handsome upright piano used in the recent concerts at Alexander Hall, has been installed by the Messrs. Orme & Son, Ltd., of Ottawa, in the home of T. J. Gormley.

SEVENTY YEARS AGO
Friday, October 10, 1919

•Last Saturday, Arch. J. Macdonald, merchant, North Lancaster, was chosen unanimously as the Liberal standard bearer in the approaching provincial election.

•Hugh A. Gauthier left on Wednesday to continue his studies at Queen's University.

•A. W. McLeod, McCrimmon, left on Monday for Toronto, where he purposes taking a course in the Ontario Veterinary College.

•K. J. Urquhart, late of the GTP, Maxville, left on Tuesday for Los Angeles, Cal. If favorably impressed he will remain in the Golden State.

•Miss Annie G. McPhee, having resigned from the Civil Service, arrived from Ottawa on Friday to spend some time at her home here.

•Messrs. Rory Fraser, Ewen McLeod and Duncan Clark are busy on the carpenter work of the new Orange Hall at Dunvegan.

SIXTY YEARS AGO
Friday, October 11, 1929

•Glengarry Liberals met in convention Friday evening, in Alexander Hall, when Stephen O'Connor of Glen Robertson was chosen as candidate for the coming provincial contest.

•Mr. and Mrs. D. D. McRae returned Saturday from a Western trip, during which time Mr. McRae, a valued member of Wood Specialties Ltd., installed post office fittings at Wainwright, Alta.

•Mrs. Annie Haggart, Mechanic Street West, Maxville, has just harvested a crop of peanuts which she planted last spring.

•Keith McEwen, BA, of Maxville, accepted a position as teacher of Mathematics in the new Commercial School in Ottawa.

•Robert McKay has purchased the Woodruff property on Catherine Street West in Maxville.

FIFTY YEARS AGO
Friday, October 6, 1939

•Four of five trophies were won by Lochiel plowmen, Tuesday, at the annual county match which attracted more than 1,000 to Bainsville on Tuesday. Trophy winners were Donald MacGillivray, Glen Sandfield; Allan L. McDonald of Green Valley; Arnold Vogan, Geo. Hay and Gerald McGillis, all of Lochiel.

•Gordon Munroe of Glen Gordon, has taken possession of his recently purchased farm, the Ab. Rowe property at Maxville.

FORTY YEARS AGO
Friday, October 7, 1949

•Lawrence Andrew Dufresne, 9, of Lancaster, died Friday after his bicycle collided with a heavy truck near his home. He was a son of Mr. and Mrs. Kenneth Dufresne.

•Donald MacKinnon, 25, of Williamstown, was seriously injured west of that village Sunday night when his car left the road. A companion, Stephen Grant, 40, of Lancaster, was less seriously injured.

•Lloyd McHugh heads a provisional board named by 40 local and district businessmen to arrange purchase of Glengarry Gardens from Alex DaPrato.

•A. J. Kennedy, who had been at Bryson, Que., left town Tuesday for Val d'Or.

THIRTY YEARS AGO
Thursday, October 8, 1959

•Vandals last week forced entry into the Church on the Hill and did much damage in church, Sunday School room and kitchen.

•Miss Mary Jane Gray suffered a fractured hip in a fall in her home Wednesday.

•St. Paul's Parish, Dalkeith, opened its modern central school on Sept. 14.

•Tower and antenna are ready at Glen Gordon and Conrwall's new TV station starts its test patterns on channel 8 Sunday.

•The high school football team lost one of its players, Tuesday, when Maurice Sauvé suffered a fractured collarbone in practice.

TWENTY YEARS AGO
Thursday, October 9, 1969

•Glengarry Motor Sales was sold this week to Hope and Touchette Developments Co. Ltd. who plan to conduct the General Motors agency for Chevrolet and Oldsmobile cars and GMC trucks. The purchase was made from James D. Graham and Ranald MacDonald.

•Burglars broke into Proulx's Men's Wear Saturday night and took off with $17,000 worth of merchandise. Owner John Proulx had been operating his store at its new location, the former liquor store, for only ten days.

•Highland Games Committee plans more accommodation for campers.

•Menard Construction Ltd. have been awarded another road contract of $610,510.55 in the Bancroft area.

•Tenders are called by the SD&G County Board of Education for the sale of ten public school properties in Lochiel.

•Beatty Bros. have closed their farm supplies depot on Kenyon St. West.

TEN YEARS AGO
Wednesday, October 10, 1979

•Glengarry experienced an early foretaste of winter on awakening Tuesday morning to two inches of snowfall.

•An early morning ride by two Lochiel children ended tragically on Wednesday, Oct. 3 as one of the youngsters was killed when the car was wrecked. Dead is Alexander Kenneth MacDonell, the son of Roderick and Helen MacDonell. A Grade 8 student at Alexander School, he was 13 on August 15. His young brother Brent, who was with him at the time, was uninjured.

•Murray Howes and his son Gordon, from Dalkeith, emerged as top winners at the annual Glengarry County Plowing Match held on the farm of John Allen and Wayne Mitchell in Bainsville.

•Jo Anne (Florence) Gauthier, daughter of Real and Catherine Gauthier, recently graduated from Algonquin College. She received her diploma as a Mental Retardation Counsellor and is now employed at Rideau Regional Centre in Smiths Falls.



THE DOCTOR'S IN...

He's not making house calls but no matter the make and model of your car or truck he's giving

25%* Off

On PARTS and LABOR WITH A FALL CHECK-UP

*Does not apply to Toyota reg. maintenance programs

TOYOTA GENUINE PARTS — Call Collect for appointment — TOYOTA QUALITY SERVICE

Mastercard, Visa, American Express even Cash accepted

Seaway TOYOTA

Home of The People Who Care

1515 Pitt St. North Cornwall 41-1c 932-1106

Business and Professional Directory

Accounting/Bookkeeping

CORNWALL MORRISBURG
BLAKELY CRAIG & CO.
CHARTERED ACCOUNTANTS
1343 Rosemount Ave. Cornwall, Ontario K6H 5T7 613-932-3610
Fifth Street P.O. Box 774 Morrisburg, Ontario K0C 1X0 613-543-2981

Appliance Repairs

Lamp's
APPLIANCE REPAIR
Parts & Home Service
Refrigerator - Washer
Range - Dryer
Dishwasher - Hot water tank
Also Low Prices on Reconditioned Appliances with Warranty
Come and Visit our Showroom
R.R. 1, Alexandria, 1/4 mile east of Fassifern on Lochiel Road
Rhéal Lampron
525-4520

Chainsaw Service

STIHL
Chainsaws
Sales & Service
TROTTIER
Sales Centre
Hwy 43, South
Alexandria
525-1925

Construction

MITCHELL'S CONSTRUCTION
All types of Bricklaying & Stonelaying Undertaken
•New homes •Renovations
•Repairs •Fireplaces, etc.
FREE ESTIMATES
347-2384

Construction Services

André M. Ménard Construction
Canadian Home Builders Association
Home Building
Renovations
Repairs
Alexandria
525-2943
R-2000
HUDAC NEW HOME WARRANTY PROGRAM

Accounting/Bookkeeping

BDO WARD MALLETTE
CHARTERED ACCOUNTANTS
COMPTABLES AGRÉÉS
431 Main St. South
Alexandria, Ont.
Tel (613) 525-1585 FAX (613) 525-1436
International BDO Binder

Automotive

Ryax Holdings Inc.
John Ryan, Proprietor
We reconstruct Alternators and Starters for all makes of vehicles, also imported makes. Commercial, Industrial, and Agricultural Vehicles
24-Hours Service for Industry and Agriculture
WHOLESALE AND RETAIL DEALERS
60 Main St. S. Alexandria 525-1123

Construction Services

Lucien Lacombe
PAINTING
Over 12 yrs. experience
Interior—Exterior
No Job is Too Small
525-4876

Alexandria Painting & Decorating
Wallpapering
Interior & Exterior
Residential & Commercial
JOE REGGENTIN
P.O. Box 1734, Alexandria
525-3350

Construction Services

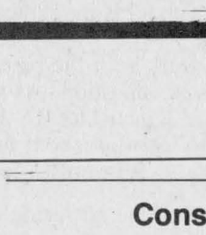

Gilles Levac
EXCAVATION and LANDSCAPING
Truck, Backhoe, Bulldozer Loader
Topsoil, Sand, Fill, Asphalt
Licensed for Septic Beds
RR2 Alexandria
525-4186

Accounting/Bookkeeping

RAVTEK
BOOKKEEPING SERVICES
SERVICES DE COMPTABILITÉ
In your office or ours
•Computerized or manual •Payroll
•Bookkeeping/Accounting •Income tax
375 Main St. S. Alexandria 525-5222

Carpets

FLOORING
CUSHION FLOOR
FLOOR TILES
CARPETING, ETC.
Tapis
Armstrong floor fashion center
RICHARD RANGER
Carpet Inc.
360 Main St., South Alexandria 525-2836

Construction Services

CUSTOM MADE
Kitchen & Vanity Cabinet & Wall Unit
FREE ESTIMATES
525-1835
Jean Yves Couture

Les Peintures Macor enr.
• Estimation Gratuite
• Free Estimates
• Travail Garanti
• Guaranteed Work
Residential, Commercial and Industrial
Mario Corbeil
Alexandria
(613) 525-3662

Construction Services

Sauvé Construction
Specializing in pardging cement flooring patios and steps
Also carpentry hardwood floors renovations and drywall
613-874-2785

BRYTS ROOFING
Specializing in roof repairs and patches shingles, skylights, flat roofs, metal decks
Residential—Commercial
FREE ESTIMATES
347-7496

Alarm Systems

ACP
BURGLAR ALARM & FIRE
U.L.C. CANASA MEMBER
Industrial • Commercial • Residential
24-HOUR EMERGENCY SERVICE
Alexandria (613) 525-1105 CENTRAL STATION
Ont.—Que. 1-800-363-5154

Carpets

DISCOUNT CARPET SALES
938-0735
421 Fourth St. West
Cornwall, Ont.
K6J 2S7
Art Buchanan

Construction Services

R. A. QUENNEVILLE
Quality Cupboards & Vanities
(custom built)
Free Estimates
525-3164

RENOVATIONS
COMPLETE HOME RENOVATIONS
Cabinetmaking, General Carpentry, Ceramics, Jointing, Wallpapering, Painting, Vinyl eaves and more....
FREE ESTIMATES
Satisfaction Guaranteed
KEN OMA
525-2454

Construction Services

JOHN HAGEN CONSTRUCTION INC.
•Home Building •Renovations & Additions
•Custom Planning
Hudac Home Warranty Program
347-7349 after 6 p.m.

Appliance Repairs

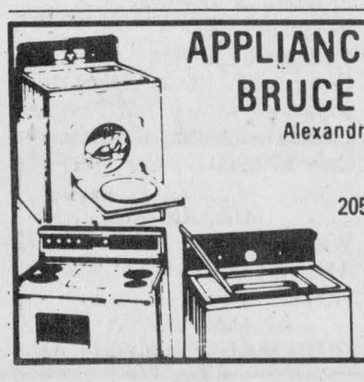

APPLIANCE REPAIRS
BRUCE PICHER
Alexandria & Area
525-3463
205 Dominion St. N.
Alexandria
Major appliance repairs
Parts & Service

Certified Watchmaker

BRUNO PIGEON
Certified Watchmaker & Jeweller
WE REPAIR:
- Watches of all kinds
- Clocks
- Razors
- Gold rings, chains, etc.
- Necklaces restrung
- Jewelry
* See us for watch & hearing aid batteries *
* We carry trophies and do engraving *
Corner of Gernish & Dominion 525-1518

Construction Services

CHARLEBOIS and SON Reg.
General Contractors
Yvon and Jean-Pierre, Prop.
NEW HOME AND RENOVATIONS
FREE ESTIMATES
613-525-4166

GENERAL CONTRACTOR and INSULATION
CARMEL SABOURIN
525-1231

Construction Services

DANAHER CONSTRUCTION
Brian J. Danaher
Licensed General Carpenter
Home Building
Renovation and
Commercial
Construction
613-347-7729

Business and Professional Directory

Construction Services

Armand Chenier
President



Chenier Excavating
Shovel & Bulldozer
Backhoe and Front-end loaders
WEDCO septic tank dealer
613-347-2190

Electrical

ADRIEN MENARD ELECTRIC INC.
ELECTRIC MOTOR REPAIRS



11 Mill Square, Tel. 525-2173

- Service of water pumps and installation
- Repair of Sunbeam cow clippers
- Sales of Jacuzzie and Beatty jet pumps (Repair all makes of water pumps)

Land Surveyors

HAZEN MELDRUM LIMITED
ONTARIO LAND SURVEYORS

Cornwall Office
Hazen Meldrum
N.S.L.S., O.L.S.
Tel. 932-8124

Winchester Office
W.J. Johnson
O.L.S.
Tel. 774-2414

Vertical Blinds



VERTICAL BLINDS
Custom Made
Also carpeting, flooring, tiles, ceramics, wallpaper, draperies and much more **Submanufacturer for**
Vertican Blinds
Tapis
RICHARD RANGER
Carpets Inc.
360 Main St. South Alexandria 525-2836

Construction Services

DOES YOUR BASEMENT LEAK?
Then Call Us Today!
We Repair:
•Foundation Cracks •Concrete Repaired
•Volclay & Epoxy Injection •Basements Waterproofed
Free Structure Assessment
Water Stop Services Reg'd
RR #1, Alexandria K0C 1A0
525-1677 Ask for James Craig

Farming Services

LAROCK HOLSTEINS



FERMES
P & A LAROCQUE FARMS



CUSTOM HAY BALING, COMMERCIAL HAY AND STRAW DEALERS
R.R. #1, GLEN ROBERTSON, ONT. K0B 1H0
PIERRE (613) 874-2636
ANDRÉ (613) 874-2878

Marketing Services

Glengarry Marketing
Wedding Invitations, Novelties
Specialty Advertising
Patrick Kelly
Neil MacDonell
527-3283
Maxville

Oil Heat

AUBIN'S HOME COMFORT
Repairs to all makes of oil furnaces
RR2 Green Valley
Tel. 525-4896
24-hour service

Water Treatment



MAURICE DEGUIRE WATER TREATMENT
"Free Water Analysis"
We have The World's Most Efficient Water Conditioners
Iron - Hardness Removal In One Unit
We repair all makes of water conditioners and softeners
280 Chisholm St.
Alexandria **525-4319**

Construction Services

Castonguay Excavation

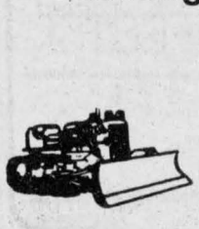

Equipment Rentals
Septic Tank Installation
Waterfront Improvement



North Lancaster **(613) 347-3396**

Farm Systems

G. & J. YELLE INC.
SALES & SERVICE
STABLING, FEEDING & MANURE SYSTEMS



- *Butler & Ideal Equipment*
- *Agri-Vent Ventilation*
- *Victoria Bins*
- *Silo Superieur*
- *Cote - Evacuair*

Crysler 987-5336

Plumbing & Heating

1 STOP
Plumbing & Heating
SALES • SERVICE
INSTALLATION
678-3787
Visit our showroom
Corner of Hwy 34 & Main St.
Vankleek Hill
MARCEL DESJARDINS

This Space Can Be Yours!
13 Weeks
$100

Whitewash Services

Clément Whitewashing
PRESSURE WASH
Call Collect
(514) 451-0798
or **632-5181**
(Pointe Fortune)

Construction Services

JOHN'S
CARPENTER SERVICE
•Complete Home Restoration
•15 years experience
Advice and Free Estimates
347-2991
937-4884

THIS SPACE
CAN BE YOURS!
13 WEEKS - $100

Furnaces

DENIS JOANETTE
•Oil furnace service and repairs
•Fast, efficient 24-hr. service
•Installation
525-4915

Furniture Restoration

Country Furniture Restoration
•Hand Stripping and Refinishing
•Pick Up & Delivery
•Free Estimates
•Specialist in Early Canadian Pine
Call **525-3896**
Ask for Mike

Pump & Motor Repair

Alexandria Pump and Electric Motor Repair
All Makes of Jet Pumps, Piston Pumps & Pool Pumps
We also service Sunbeam Cow Clippers & other makes
Luc Joanette **525-2508**
86 Harrison St., Alexandria

Radiator Repair

ALEXANDRIA RAD SERVICE
(Formerly R & R Sports)
RADIATOR and GAS TANK REPAIRS
Free estimates
525-3693

Windows

SAVE UP TO 60% OF THE COST OF REPLACEMENT WINDOWS
R. PICHE WINDOWS
A Complete Line of Windows & Doors
Cornwall (613) 938-6545
Alexandria 525-5295 / Lancaster 347-3476

Construction Services

ALLAN CRITES EXCAVATION LTD.



Basements, Driveways, Septic Systems, etc.
SCREENED TOPSOIL
Sand, Gravel, Stone
4x4 Backhoe - 18' reach
Bulldozing, Trucking
Maxville, Ont. **527-5685**

Grain Merchant

NUTRITE **Ferme** Pride
Lucien Bériault & Fils
Marchand - Grain - Dealer
Agrichemical - Seed — Agrochémie - Semences
Fertilizer Service — Engrais Chimique
RR 2, Green Valley, Ontario K0C 1L0
Tel: (613) 347-2930

Radiator Repair

Are you having RADIATOR PROBLEMS?
RADIATOR SERVICE
New Gas Tanks Available
Air Conditioning Service
Carrier
MR. RADIATOR
Laurent Ladouceur, Prop.
Tel. 525-3752

Windows

For More Information on the Business & Professional Directory Call
525-2020

Construction Services

RENE GOULET
Excavation - Landscaping
(Licensed for Septic)
CAT. 4x4 Backhoe with Extenda-Hoe
Case 450 Bulldozer w/6 Way Blade
TANDEM TRUCKS
TOPSOIL, SAND, GRAVEL, FILL
525-3759 Green Valley, Ont.

Horse Shoeing

Horse Shoeing & Trimming
Richard Laing
Farrier
Alexandria
Tel. 525-2676

Horse Stables

This Space Can Be Yours!
13 Weeks
$100

Roofing

Legault Roofing
Roofing & Renovations
For Free Estimate
Call Rolland 527-2513

BENNETT Roofing Inc.
New or Repairs to ALL TYPES OF ROOFS
•BRICK POINTING
•SKYLIGHT INSTALLATION
•SNOW REMOVAL
•HEATING CABLE INSTALLATION
678-3481

Windows

Business and Professional Directory
Deadline is
FRIDAY 3 p.m.

Wood - Heat

L. MOORE
Chimney Cleaning and Repair
• Chimney Cleaning
• Chimney Relining
• Prefab Chimneys
• Wood Stove Sales
• Brick Work
Fully Insured
525-5103

Construction Services

THIS SPACE CAN BE YOURS!
13 WEEKS

Horse Training

ECURIE
Paul Loranger Jr.
STABLE
Trainer/Driver
R.R. #5, Alexandria, Ont. K0C 1A0
(613) 527-3459

Roofing

DUVAL ROOFING & SIDING
Construction & Renovations
525-2565
Rolland
after 5 p.m.
Alexandria

Small Engine Repairs

LANCASTER SMALL ENGINE REPAIRS
Lawn & Garden Equipment
Chainsaws, Snowblowers, etc.
Last House on Oak Street
Prop. Allan Flaro
347-2610

Wood - Heat

HAWKESBURY CHIMNEY SWEEPS
Professional cleaning, repairs, inspection and consulting services
FULLY INSURED
Tel: 347-7716
or 525-4022 after 6 pm

CALEDONIA STOVEWORKS
offers you
Professional Service
Licenced Installations
Licenced Chimney Cleaning
Professional Consultations
Product Choosing / Structural Advice
Unbeatable Service
One-Year Warranty on All Installations
124 Main St. E., Vankleek Hill, Ont.
678-2765 1-800-267-1164

Drainage

Lin Scott Drainage Ltd.



YOUR LOCAL CONTRACTOR
R.R. #4, ALEXANDRIA **525-1940**

Land Surveyor

E.F. LYN COLE SURVEYING LTD.
E.F. LYN COLE
Ontario Land Surveyor
3730 Richmond Rd., Suite 205
Nepean, Ontario K2H 5B9
613-596-9855 1-800-267-8718

Transmissions

RALPH'S
Automatic Transmission Specialist



Transmission Tune-ups
Transmission Oil Coolers
and General Repairs
R.R. 1 Dalkeith, Ont. **(613) 525-3194**
2 miles North of McCrimmon & Lochinvar Rd.

Wood - Heat

SUNWORKS
RENEWABLE ENERGY CENTRE
Specialists in efficient wood-burning stoves, furnaces and fireplaces



Richard Kerr
1466 Hwy. 34, Hawkesbury
632-0456
Res. Dalkeith 874-2293

Opening Sale

at our 4th store

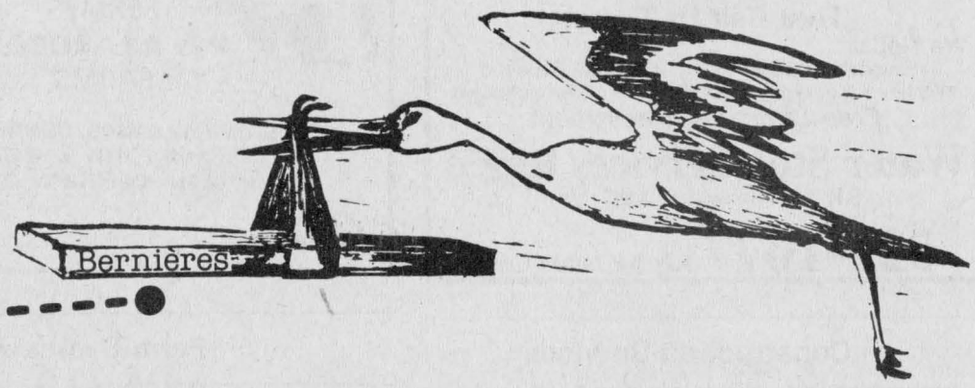



MOST OF OUR MATERIALS ARE SLIGHTLY IMPERFECT. COME AND TRY TO FIND THE DEFECTS!

SPRUCE WOOD

	10'	12'	14'	16'
2'' x 4''	1.70$	2.04$	2.38$	3.04$
2'' x 6''	2.50$	3.00$	3.50$	4.32$
2'' x 8''	3.20$	4.08$	4.48$	5.12$
2'' x 10''	4.30$	5.16$	6.30$	7.20$

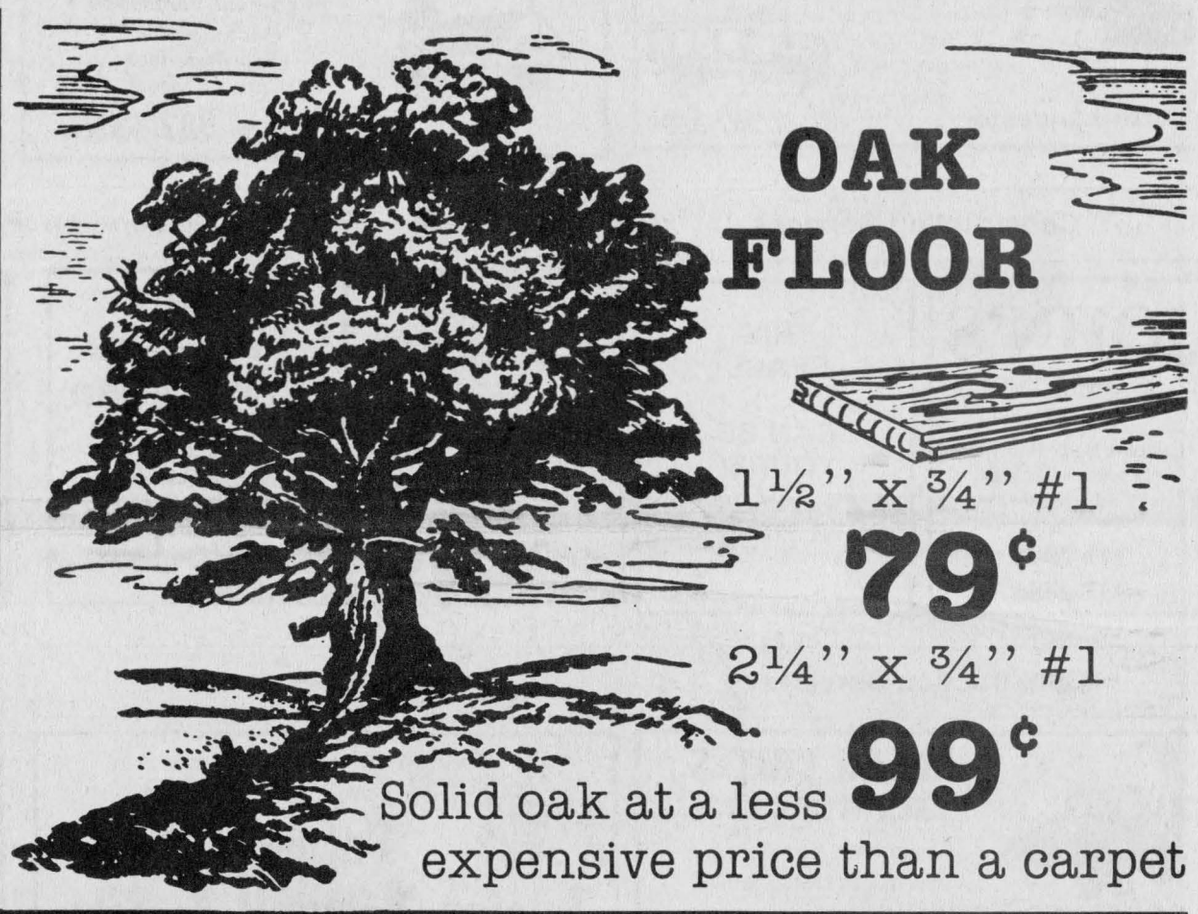

OAK FLOOR

1½'' x ¾'' #1 **79¢**

2¼'' x ¾'' #1 **99¢**

Solid oak at a less expensive price than a carpet

SPRUCE WOOD

2'' x 3'' — 8 ft	75¢
2'' x 4'' — 8 ft	1.05
2'' x 6'' — 8 ft	1.39

TREATED WOOD

2'' x 4'' — 8 ft	1.95$
2'' x 6'' — 8 ft	2.95$
1'' x 4'' — 12' to 16'	12¢ lin. ft.
1'' x 6'' — 5' to 16'	18¢ lin. ft.
4'' x 6'' — 16 ft	9.95$

OAK MARQUETRY (PREFINISHED)

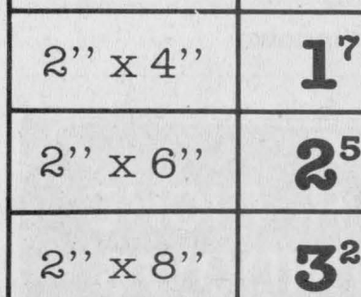

1.65$ sq. ft.

ASPENITE

1/4''	3.99$
7/16''	5.99$
5/8''	7.99$

PLYWOOD

½'' 12.95$

⅝'' 14.95$

BLACK JOE

''TENT TEST''
4 ft. x 8 ft.

3.49$

Super Bargain

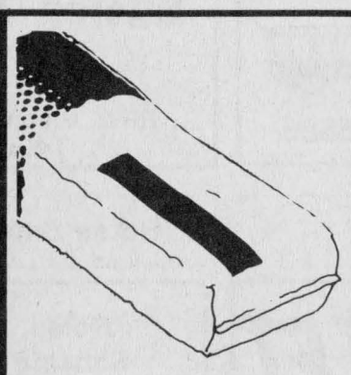

Sorry! is only available at Lachute and Masson locations.

INSULATING FIBERGLASS

R12 x 15 100 sq.ft.	18.95$
R20 x 15 55 sq.ft.	17.50$
R20 x 23 64 sq.ft.	22.50$

INSULATING

White rigid foam
4' x 8' Sheets

• ⅞''	4.97$
• 1½''	6.95$
• 2''	8.99$

MELOLITE

5.95$

CREOSOTE

4.95$ 4 L

EXOTIC PANELS

- wild cherry-tree
- oak
- mahogany 15.95$

RUFCO WRAP

tyvek style

109.00$

PINE

¼'' x 4'' 4.59$ 14 sq.ft.

MELAMINE

	4' x 8' x 9'	Shelf 1' x 8'
• Walnut, oak, tapestry, maple and others	16.95$	2.95$
• White, almond, grey, pink, brown, black	18.95$	3.95$

YOU CAN SAVE AT 4 LOCATIONS — CASH AND CARRY — $ *WE DELIVER EVERYWHERE* $

BUILDING MATERIALS

LACHUTE LTÉE	MASSON	ST-HYACINTHE	BERNIÈRES
295, St.Jean Street Lachute	185 Montreal Road	10 845, Yamaska Autoroute 20 (exit 134)	1250, St. Jean Road Autoroute 20 (exit 305)
514-562-8501	819-986-5720	514-799-1970	418-836-3636

Advertised products are those only in stock, until used up. Effective until October 21st, 1989.