Should high school reunion serve alcohol? — Page 8

Funny money passed results in charges — Page 6

Lions gather to mark 40 years of town service — Page 12

The Glengarry News

VOL. 102 No. 47 ALEXANDRIA, ONTARIO, WEDNESDAY, NOV. 24, 1993 Single Copy 65¢ (G.S.T. included)

NTA decision on rail line hailed as good news here

By Greg Kielec
News editor

The future of the rail line running through Alexandria looks much brighter, thanks to a decision announced by the National Transportation Agency Monday.

The NTA has approved a merger between CN and CP to allow the two carriers to share a 370 mile CN line which runs through Alexandria and northern Glengarry.

Don Boudria, MP for Glengarry-Prescott-Russell, welcomed the news of the merger with an ''alleluia'' Monday.

''It's good news. The threat of losing the rail line is one millstone we did not need hanging around our necks. We just didn't need that.''

Boudria had been concerned that opposition from Ottawa-Carleton, where there was worry over the increased rail traffic, would kill the merger.

Ottawa and the region had asked the National Transportation Agency to the review the merger plan, citing concerns about traffic congestion, pedestrian safety and excessive noise caused by increased railway traffic.

''I was afraid that those people, particularly those in and around Ottawa- Carleton...were putting something very good in jeopardy and they were jeopardizing the future of the rail line itself,'' Boudria said.

''Once you lose one of those things, its hard to open one. How many people have you seen build railroads lately?''

Alexandria Mayor Jean Paul Touchette, one of the driving forces against plans to close passenger rail service and the station in Alexandria in the late 1980s, also welcomed the announcement.

''That is fantastic news,'' he said in an interview Monday.

Economics was the main reason for the merger. CN and CP incurred losses on the lines ranging from $2.7 million to $3.5 million in the past three years.

''The agency concluded these operations are uneconomic, with no reasonable probability they would become economic,'' according to a Monday release.

While there was some opposition to the merger, ''the agency has not found sufficient evidence to conclude the conveyance would not be in the public interest.''

The NTA has also allowed CP to abandon operation of its lines between Smiths Falls and Mattawa, excluding one small segment between Pembroke and Camspur.

The CN was authorized to abandon just over two miles of track running through the middle of North Bay, its location a sore spot with the town for 80 years.

The merger was hailed as good news last year, when word first came out on the venture, for the rail line running through Glengarry County which has been threatened by closure in the past.

The CN North America route was chosen as a shared route because it is flatter and is 75 kilometres shorter than Canadian Pacific's, allowing the railways to save on fuel and operating expenses.

Boudria sent a letter to the NTA in October, supporting the merger and stating he disagreed with the region's position on the merger.

Alexandria town council also joined the fight, passing a resolution Oct. 12 supporting the merger, which in turn was sent to the NTA.

It appears as though it was a case of too little too late for the hearings which ran from Oct. 13 to 20.

According to Irene Harrison of the NTA communication services directorate, letters of support were received from neither the town nor Boudria.

She said it was unfortunate that their effort was likely in vain.

''If you don't do it at the right time, then you've lost the opportunity.''

She said it is likely that the submissions did not make the FTA's early September deadline.

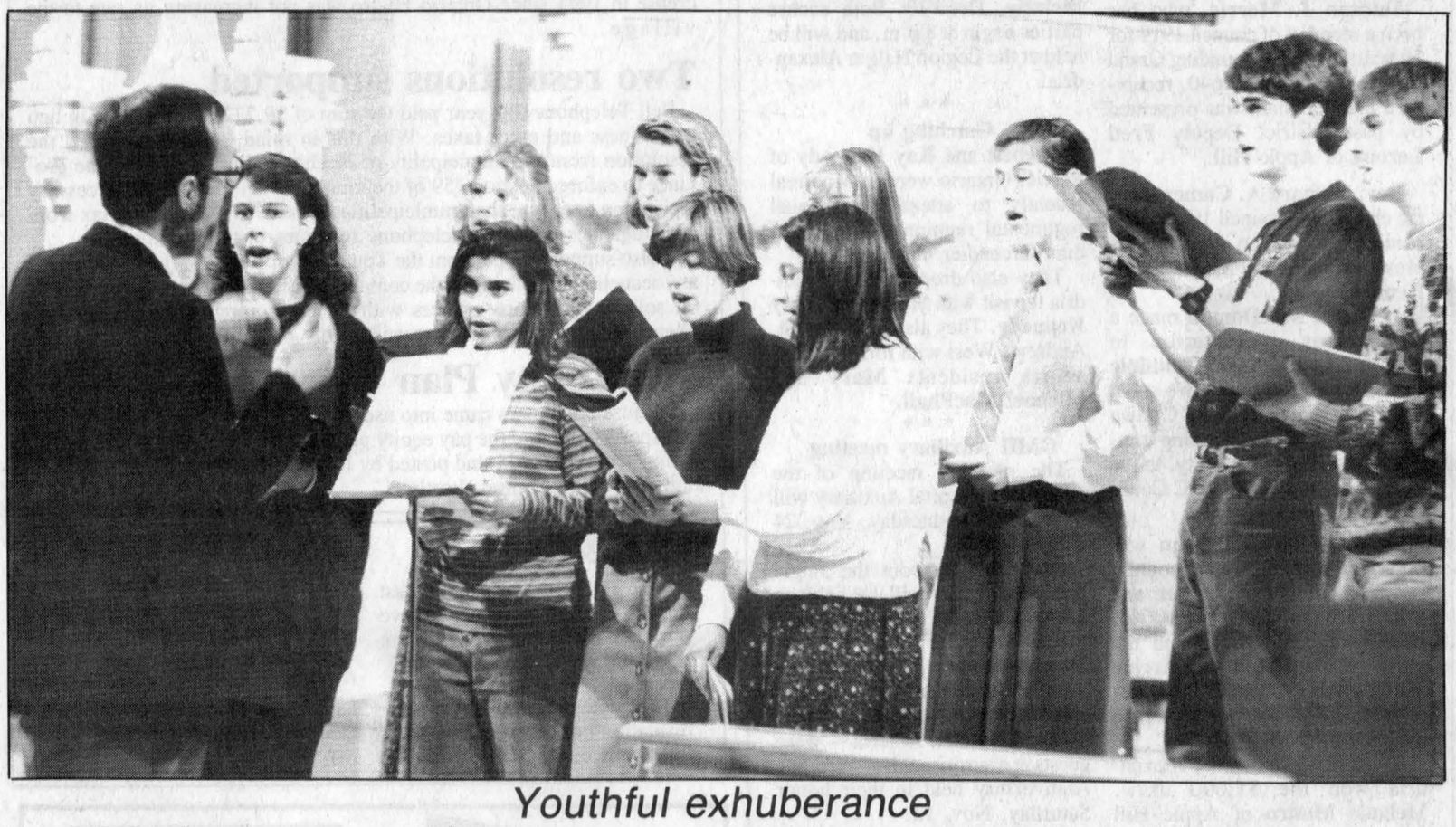

Youthful exhuberance

The Char-Lan District High School Choir was one of several groups to perform at the St.Finnan's Choral Festival in Alexandria on Sunday afternoon. A large group of music lovers attended the event, which was a benefit for the Canadian Heart and Stroke Foundation.

GMH board closing in on CEO choice

By Pauline Ashton,
News correspondent

Glengarry Hospital Board will interview four applicants for chief executive officer post this week, and their choice will be confirmed at a special board meeting Nov. 29.

Committee chair Kent MacSweyn told the board Nov. 18, the new CEO should be in place early in January.

J. P. Touchette asked who pays travel and motel expenses for the four candidates expected in Alexandria this week for interviews.

''Are we paying their expenses?'' Touchette asked. ''That doesn't seem right to me, if a man wants a job these days he should pay his own way.''

MacSweyn explained ''we're hiring at a high salary level and our consultant advised that expenses for candidate interviews be paid by us.''

Don Kannon advised, ''it's a done deal. We'd look awfully small if we backed down on expenses now.''

Up to $12,000 was approved by the board in October to cover hiring and consultant expenses, included in sifting through 60 applicants for the CEO job.

The CEO post pays in the $60,000 to $75,000 range.

RRCA examining leaky dam retaining wall at Priest's Mill

By Greg Kielec
News editor

Engineers to determine if cost of repairs will be modest — or very expensive

A leaky retaining wall at the Loch Garry dam by Priest's Mill may be the cause of mysterious sinkholes which keep appearing in the area between the lake and the restaurant.

Workers have been kept busy filling sinkholes, which are being caused by water washing away underlying soil after penetrating the wall.

According to a recent engineer's report, six have occurred within one or two metres of the dam's retaining wall.

While the leakage does not pose an immediate threat to the stability of the wall, there is concern that the sinkholes may become a hazard, says Michel Lalonde of the Raisin Region Conservation Authority.

''We're not scared of the wall collapsing,'' Lalonde says. ''We've just been concerned that some of the sinkholes we keep filling up from time to time keep reappearing.''

''It is a danger for the public. Anybody...who would take a little walk along the edge of wall, would possibly step into (a sinkhole) and turn or break an ankle.''

Lalonde, general manger of the RRCA, which is responsible for the upkeep of the dam, says the authority has known for about two years that there were problems with leakage.

The authority is hoping that with a headstart on the problem, that less expensive solutions will suffice for the leaky retaining wall.

It is quick and easy solutions — great news for the cash-strapped RRCA — that engineers are proposing in a preliminary report on the wall.

Engineers have proposed sealing cracks in the rock retaining wall and building a cut-off wall to ease the flow toward the retaining wall.

But if those relatively inexpensive measures still do not stop the problem, significantly more expensive routes may have to be taken.

The most costly solution would be erecting a dike and removing the stone retaining wall so it can be replaced with a concrete barrier, says Lalonde.

That option, likely to run in the neighborhood of $250,000 or more, is not even being considered at the moment.

And there is even the possibility that the sinkhole problem has run its course, meaning the problem for the RRCA would be over.

Engineers will dig test holes in the ground near the retaining wall right after freeze-up to get a better idea of the situation.

They will determine if it is a natural occurrence, and if so, if there is something that can be done to stop it, or if there is enough leakage to be concerned about.

''We're not scared of the wall collapsing. We just want to get a feel for if the amount of water seeping through the wall is in a normal range or higher,'' Lalonde says.

Highland Games to be enjoyed again

Event to be carried on cable

By Greg Kielec
News editor

Anyone driving through Maxville early Monday evening can be forgiven if they feel they are driving through a ghost town.

If the streets are deserted, it is because everyone is inside getting a therapeutic dose of the Glengarry Highland Games — can one really get enough? — to help tide them through another winter.

Maxville residents, those with cable television, that is, will get to relive the 1993 Glengarry Highland Games in the warm confines of their homes Monday night.

The games will come to life on Maclean Hunter Community Television, which will be broadcasting a two-hour program of the celebrated event on Community TV 12 at 7 p.m. Monday.

The broadcast will feature all the action, from the opening ceremonies with guest speaker Lloyd Robertson, to the pipe band, dancing and heavyweight competitions.

It is the first time that Maclean Hunter in Hawkesbury, will broadcast a program on the Highland Games, said Guy Tessier, program manager.

It was also Tessier's first time at the games. And he said he had a lot of fun.

''It's quite something. It really impressed me this summer.''

''It was quite exciting. We loved it,'' he said in a telephone interview Thursday.

In fact, he doesn't understand why the major networks such as TSN, CBC and CTV do not cover the annual Highland competitions.

The Maclean Hunter station in Ottawa, aired a Games program a few years ago. But Tessier said viewers were not pleased with the results.

He is confident his station will have more success than the Ottawa station's attempt at conveying the games through the television medium.

This time, he went to games officials prior to the event to determine what was important to them and what they wanted to see in a Highland Games broadcast.

Connie Belaney and one other games organizer provided running commentary on the events.

And Tessier said the finished product is of high calibre, similar to programming one would see on a major sports network.

The station could not cover the whole games from start to finish. ''We did what they wanted most,'' he said.

But its camera did manage to catch a world record sheaf toss executed at the Games.

The program has aired three or four times already in Hawkesbury and has drawn rave reviews. ''The people liked it,'' Tessier said.

The station does about one community project a year. The most recent Glengarry project was the karting races held in Alexandria, two years ago.

Staff hours may be cut to keep GMH out of the red

The board operating Glengarry Memorial Hospital may have to cut staff hours to avoid having a year-end deficit.

Glengarry Memorial Hospital ran a $50,740 deficit in October.

Finance Chair Kent MacSweyn warned hospital board Nov. 18, that staff hours may have to be cut back to compensate.

Acting Director of Nursing Bev Craig reported nurses feel bed closures should not be considered.

''At the present time,'' Craig pointed out in her report, ''the staff have been able to take a reduction in hours on occasion on the day shift only.

''Patient care and safety will not be altered at any time.''

Administrator Viviane Campbell said consumption and purchasing of supplies is being ''vigilantly'' monitored and ''now we're turning to salaries.''

Campbell explained ''guidelines have been developed for staffing according to patient activities where staff work shorter shifts where possible.''

MacSweyn reported hospital revenue of $500,721 in October, and expenditures of $551,461. Over the year to date expenses total $3.5 million, and revenue $3.49 million, showing an overall deficit of a little over $26,000.

The hospital's investments and account balance is at $1.56 million and its endowment fund is at $236,643.

Suspect nabbed in Montreal for Lancaster robbery

By Scott Ferrier
News reporter

Police have apprehended one of the four suspects wanted in a Saturday robbery of a Lancaster gas station.

The suspect was arrested in Montreal Monday afternoon through a joint effort involving a pair of Lancaster OPP officers and Montreal city police.

The teenager, who cannot be identified because of the Young Offender's Act, has been charged with armed robbery.

He will make his first appearance in Alexandria Provincial Court on Thursday, Dec. 2.

The charge stems from an incident in which four teens, one of them armed with a baseball bat, stole an undisclosed amount of cash from a Lancaster gas station.

The foursome, who are from the Hamilton-area, entered the gas station at 12:05 a.m. and demanded money. The gas station attendant forked over the money.

The group — last seen southbound on Highway 34 — sped off in a white Oldsmobile stolen from Candiac, Quebec, and later found abandoned in Brossard, Quebec — just east of Montreal.

One licence plate the thieves had swiped while in Lancaster, was found on the car.

Lancaster OPP are continuing their investigation.

United Counties councillors bid farewell to old lodge

Glen-Stor-Dun Lodge dinner closes book on history of one home, opens book on another

By Pauline Ashton,
News correspondent

United Counties Council members and staff were wined and dined for the last time at the annual dinner in Glen-Stor-Dun Lodge last week.

The dinner marked the 81st year of the counties administration of the home for seniors.

Next year the new Glen-Stor-Dun Lodge, currently under construction, will be handed over to Cornwall to administer.

The counties will still be a partner in the new lodge, built as a joint project with Cornwall, and 40 per cent of the lodge's beds are reserved for counties residents.

In 1912 the United Counties built the ''House of Refuge'' for the old and sick, on Ninth Street, on the site of present-day Bestview Nursing Home.

Counties ran the House of Refuge, originally built on land belonging to Cornwall Township, for 40 years.

By the 1950's the House of Refuge was sold. Glen-Stor-Dun lodge replaced it, built overlooking the St. Lawrence River, east of Cornwall.

By the late 1980's plans firmed for a new, larger, nursing home and seniors residence, to serve the entire city-county region.

The dinner was a sentimental affair of goodbyes.

County Clerk Raymond Lapointe took pains to point out, ''this meal is paid for by council members out of their own funds, not at the taxpayers expense.''

Alexandria Copy Cup

KC Charter Night

Over 140 people attended the Official Charter Night organized by St. Finnan's Cathedral Council 10640 Knights of Columbus on Saturday, Nov. 13.

The Glengarry Strasthspey played at the event, held at the Bonnie Glen, while **Mike Gibbs** played dance music. There are 50 members of the council.

The charter was sent from the Supreme Council of the Knights of Columbus of New Haven, Conn. and was presented by District Deputy **Emile Viau** of Green Valley.

Plaques were presented to council members.

Duncan J. Morris, who has been a member of council 1919 for 50 years and is the founding Grand Knight of Council 10640, received a plaque which was presented by past District Deputy **Fred Leroux** of Apple Hill.

Rev. Bernard A. Cameron, is the chaplain of council 10640, and received a plaque which was presented by Grand Knight **Hugh Kennedy.**

J. Daniel MacDonald made a posthumous presentation in memory of the late **Dr. Dominic John Dolan** to Dolan's two sons, **John** and **James Dolan** of Ottawa in honor of his outstanding contribution in the community, to the Catholic church and K of C Council 1919.

Helen Seger Kaufmann was presented with a plaque recognizing her continued support and generosity to Council 10640. Kaufmann could not attend the event so **Catherine** and **Archie McDougall** accepted on her behalf. The plaque was presented by **Campbell McDonald.**

Keith MacPherson of Alexandria won the $1,000 draw. **Melanie Munro** of Apple Hill won the draw for a table centrepiece.

A presentation to Council 10640 was made from Apple Hill Council 9780 by Grand Knight **Sterling Stewart.**

Founding Grand Knight **Duncan J. Morris** and Grand Knight **Hugh Kennedy** unveiled the charter.

* * *

Euchre party results

Adrien Campeau and **Estelle Brazeau** finished first in the men's and ladies high respectively at the euchre party held by the Ladies Auxiliary Branch of the Royal Canadian Legion in Alexandria Branch 423.

John MacMaster and **Pearl McRae** placed second in the men's and ladies' high respectively.

Nine tables were packed with euchre enthusiasts during the Monday, Nov. 15 card party held at the Legion Hall in Alexandria.

Edwin MacDonald won the door prize while **Dianne Giroux, Lucien Theoret, Linda Young** and **Roger Brazeau** won the 50/50 draw.

The next euchre party will be held on Monday, Nov. 29 and the final euchre party will be held on Monday, Dec. 13. Both euchre parties begin at 8 p.m. and will be held at the Legion Hall in Alexandria.

* * *

Catching up

Corbett and **Kay Kennedy** of Barrie, Ontario were in Montreal recently to attend the annual regimental reunion of the Canadian Grenadier Guards.

They also dropped by Alexandria to visit with **Sheila** and **Terry Kennedy.** They also visited at St. Andrews West with former Alexandria residents **Mary** and **Michael MacPhail.**

* * *

GMH Auxiliary meeting

The monthly meeting of the Glengarry Hospital Auxiliary will be held on Wednesday, Nov. 24 at 8 p.m.

Don't forget about the Jingle Bell Sale which will be held on Friday, Nov. 26 at the hospital.

* * *

Silver anniversary celebration

Nancy and **Alastair MacKenzie** formerly of Alexandria — now living in Ponoka, Alberta — were guests at a surprise Silver Wedding Anniversary held in their honor Saturday, Nov. 13.

Family members who attended the festivities included **Jean** and **Janet Graham, Carol** and **Doug Baxter** and **Grace** and **Gordon MacMillan** of Alexandria.

Other guests included **Vivien Ballantyne** of Kitchener, **Myrna Southam** of Montreal, **Lois Fraser** of Calgary and **Anne MacNaughtan** of Dalhousie.

Nancy and Alastair's children from Victoria, Vancouver, Calgary, Red Deer and Ponoka organized and honored their parents on their silver anniversary.

* * *

Village of Maxville

Council Briefs

The monthly meeting of Maxville Village Council was held on Nov. 15. Councillor Bruce McDonald presided for Reeve Jim MacEwen whose absence was due to an illness. The following are items that were discussed.

Chamber of Commerce

After a presentation by C of C president, Mary Anne Kampouris, Bruce McDonald was appointed council's representative on the C of C Board.

It holds regular meetings on the first Wednesday of each month and a meeting room at the Sports Complex is provided free of charge.

Health and Safety Committee

While this committee in the village was organized it has not been functioning fully and will be revitalized with a new bylaw.

Maxville Hydro rates

The best news reported was that Maxville Hydro would have no increase in 1994 since Ontario Hydro was not increasing its rate to the village.

Two resolutions supported

Bell Telephone this year paid the sum of $9,272 to the village in lieu of business and other taxes. With this in mind, council endorsed the resolution from the municipality of Neebing which petitioned the province to enforce Section 159 of the municipal act or enact the necessary legislation to ensure that municipalities receive gross receipts' tax from all companies collecting telephone revenues in the province.

It also supported one from the Township of Lochiel which stated that any reduction in policing in the community is strongly opposed and council solicits that more officers with proper equipment be assigned to Glengarry County in order to adequately police the area.

Pay Equity Plan

Because computers came into use in 1992 in the offices of the village and sports complex, the pay equity plan done in 1990 must be amended, completed by Dec. 31 and posted by Jan. 1, 1994. A pay equity evaluation firm will be hired shortly.

Correction

In a story on Page 6 of last week's *Glengarry News*, Reeve Wilfred Vallance of Kenyon Township was quoted incorrectly.

The quote read: (referring to information on roads projects), "some of our figures seemed to come from one of our own township employees and they were off."

The quote should have read: "Some of our figures seemed to have come from one of our own Counties employees and they were off."

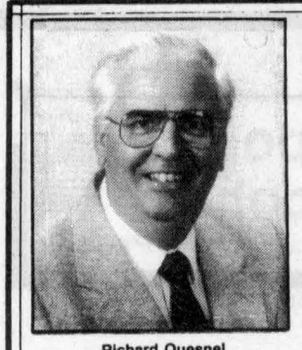
Richard Quesnel

QUESNEL INSURANCE AND INVESTMENTS
92 Kenyon St. E.
Alexandria, Ontario
OFFICE: 525-1263
FAX: 525-4101
HOME: 525-2322
Associate of Balance Planning Investment Corporation
MUTUAL FUNDS
•AGF •TRIMARK •MACKENZIE •TEMPLETON
•Many Others To Choose From
PERSONAL SERVICE

THE ORIGINAL Champions ROADHOUSE
RACE WEEKEND

Friday, November 26
INDOOR TRICYCLE RACES
Bring your Pit Crew and join in the fun of our Madcap Race Course
Great Prizes — Flag drops at 9:00 p.m.
Saturday, November 27
INDOOR REMOTE CONTROL CAR RACING
Test Your Skills Against Your Friends To Win Great Prizes
Fun Starts at 9:00 p.m.
Great Dance Music All Weekend With
JAKE AT WORK
GREY CUP PARTY

Sunday, Nov. 28
Starting at 5:00 p.m.
HOT DOGS 25¢
Football Accuracy Throwing Contests
Come Out And Cheer For Your Favorite Team
"WHERE GOOD SPORTS GATHER"
103 Main Street Alexandria 525-2128

CLUB plus
LOEB ALEXANDRIA
ENTER OUR
TWO $100 WEEKLY DRAWS OF LOEB GIFT CERTIFICATES
Last Week's Winners
Congratulations to/Félicitations à
F. Brooker, Glen Robertson
France Connor, Alexandria
NEXT DRAW — SATURDAY, NOV. 27, 1993
2 p.m.

CHRISTMAS TREES
Kenyon Tree Farm
Phone 525-4368
1st of Kenyon, 2 miles west of 34
Weekends only 9 to 5
47-3c

LUCKY DOLLAR
Green Valley, Ont. 525-3081

Grade A Beef T-BONE STEAK	3.99 lb. 8.80 kg	Spain CLEMENTINES 2.3 kg	4.99
Medium GROUND BEEF	1.69 lb. 3.73 kg	Ontario Canada Fancy MacIntosh APPLES 3 lb.	2.29
Grade A Beef Top Sirloin ROAST Boneless	3.99 lb. 8.80 kg	USA Fresh SNOW PEAS	2.49 lb. 5.49 kg
Spaulding BACON 500 g	1.79	Ontario No. 1 Grade Large Green CABBAGE	69¢
GROUND PORK	1.89 lb. 4.17 kg	Canada No. 1 Yukon Gold POTATOES 5 lb.	1.79

Kraft PEANUT BUTTER 1 kg Without coupon 3.74 Coupon #7361	2.99	Allen APPLE JUICE 1.36 L	99¢
		No Name CAT LITTER 4 kg	99¢
		Bright's TOMATO JUICE 1.36 L	99¢
ZIPLOCK BAGS 20's Without coupon 1.69 Coupon #7368	99¢	Sunlight LAUNDRY SOAP 8 L	3.99
		Campbell VEGETABLE SOUP 284 ml	49¢
		No Name SODA CRACKERS 450 g	99¢

Prices in effect until store closing, Sat., Nov. 27/93.
We reserve the right to limit quantities.

Armstrong
CASH REBATE
Save up to $100 or more!
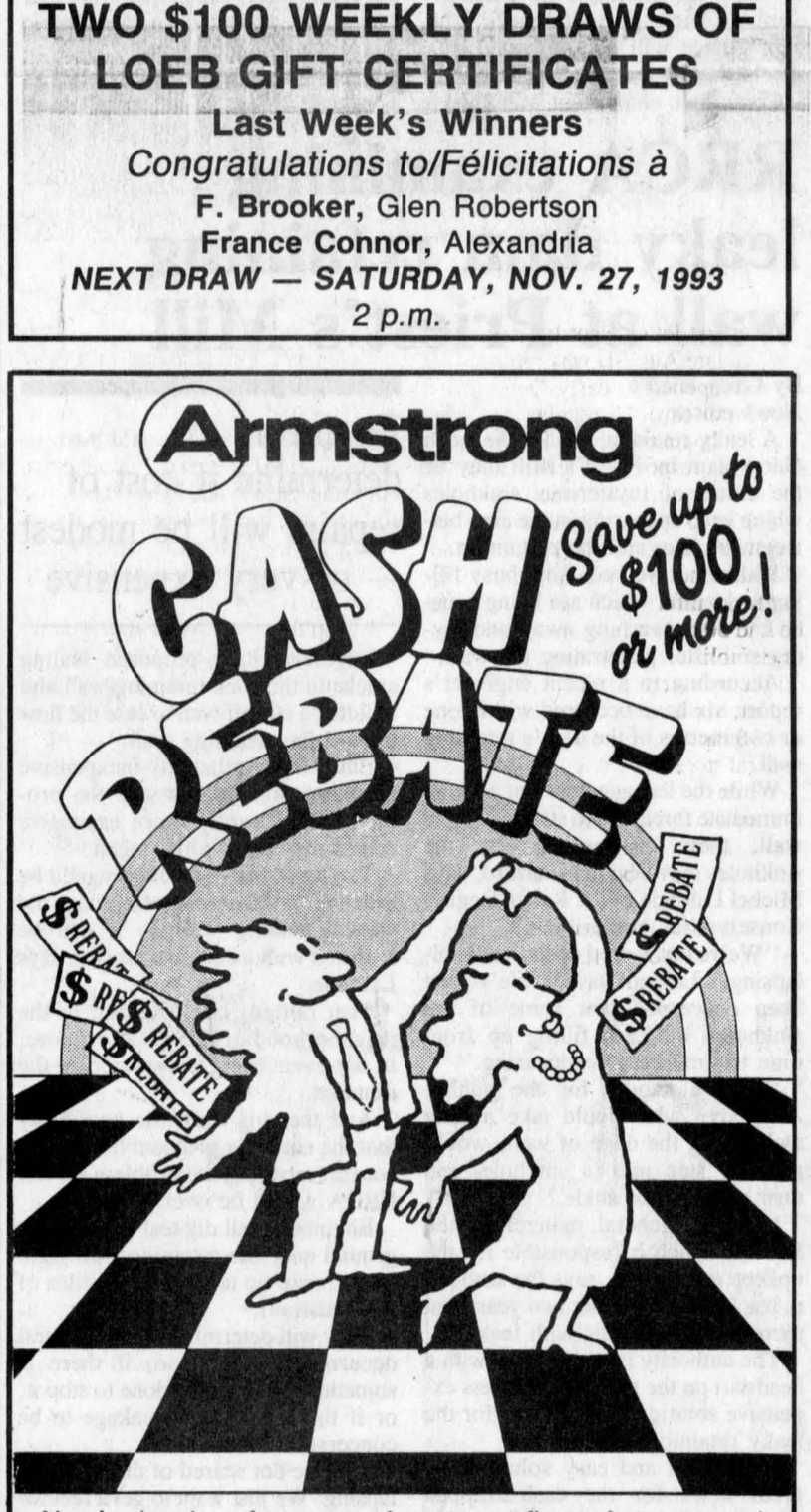
Now's the time for a new Armstrong floor. Act now and take advantage of exciting cash rebates direct from Armstrong. You can save up to $100 (based on an average purchase of 25 square yards of Armstrong *Best* flooring) or even more when you choose one of these selected Armstrong floors.
Designer Solarian® II Save $4 per yd²
Solarian® Select™ Save $2 per yd²
Offer valid this month only.
Tapis RICHARD RANGER carpet Inc.
360 Main St. South, Alexandria
Near L C B O 525-2836 or 525-2916

I·D·A
Crest TOOTHPASTE Stand up tubes 125 ml 1.79
Royale TOILET PAPER 4's 1.99
Royale PAPER TOWEL Big Roll 79¢
Facelle Royale FACIAL TISSUE 100's 99¢
Royale Ultra FACIAL TISSUE 99¢
ENFALAC Concentrate 385 ml Case of 12 33.99
Pearls of the Sea BUBBLE BATH 600 ml Receive a free sponge 2.99
Barbasol SHAVING CREAM 400 ml 1.99
LISTERINE 1 L with 75 ml Toothpaste FREE 4.69
Complete line of MAYBELLINE 25% OFF
Royale NAPKINS 60's 99¢
BABY'S OWN SOAP 2 or 3 bars 99¢
Ask about our Free Delivery Service
HOURS: Mon.-Fri. 9-9; Sat. 9-6
Sunday 10 a.m.-5 p.m.
ALEXANDRIA DRUG MART
*Serving the community for close to a century**
5 Main St., Alexandria 525-2525, 525-4041
1-800-267-2406 (Toll free from 613 area code)

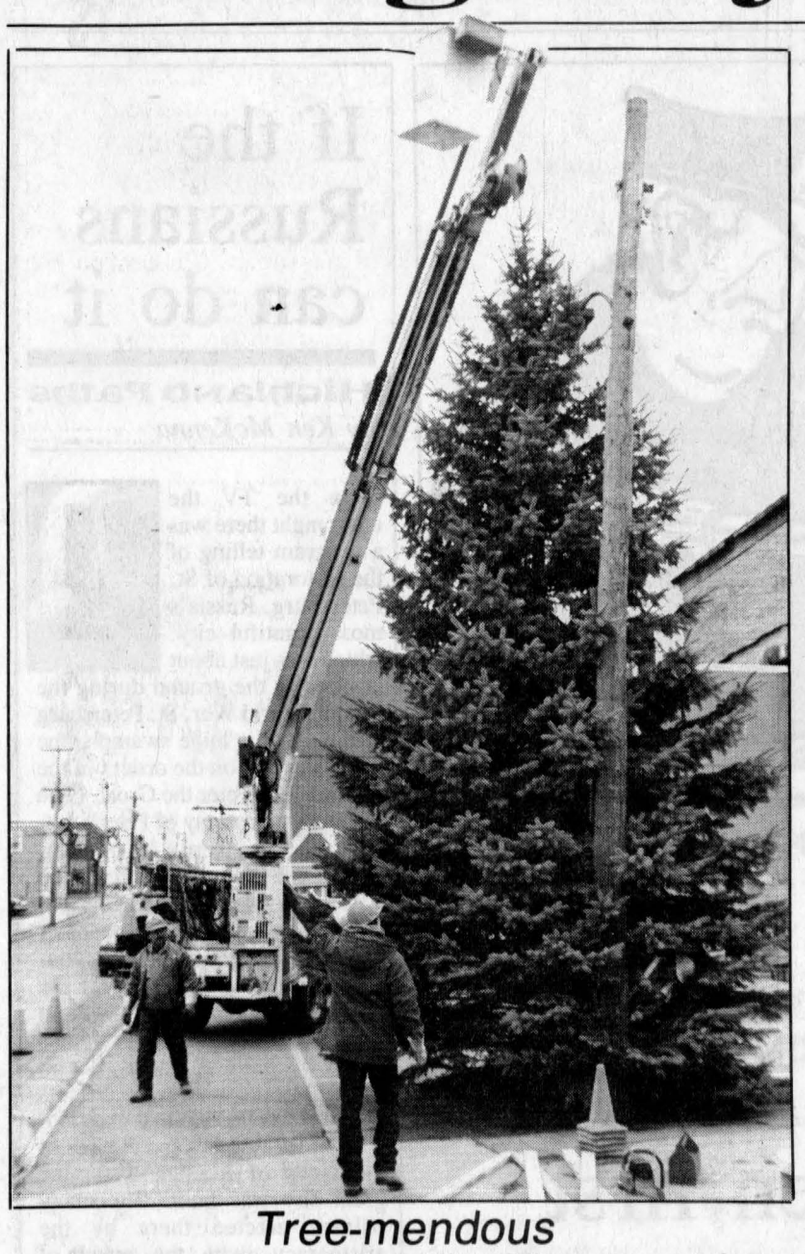

Tree-mendous

Jean Guy Levert, head of Alexandria public works, and Gerard Roussin, inspect a huge, 35 ft. tall blue spruce tree erected Friday morning, at Mill Square by the public works department. Roussin donated the tree, which he had cut down to restore the view from his home, to the town for its Christmas festivities.

Green money

Alexandria council still hoping for sewage sytem funding

By Greg Kielec
***News* editor**

Alexandria council is holding out hope it may still get some provincial funding for an expensive sewage system upgrade it has been forced to do over the next 15 years.

Council is looking to the province to help take the sting out of the long term, approximately $5.6 million upgrade problem to solve its sewage treatment capacity problems.

It has applied to the Ministry of Environment and Energy for funding of its upgrade projects and will find out likely in the new year whether help will be coming from the province.

The process will put the town on a ministry priority list, indicating how important the work rates in comparison to other work to solve sewage problems in municipalities across the province.

"Basically, they (council members) have applied for the whole project," said Alexandria Clerk Leo Poirier.

The main aim of council is to "get us as much money as we can," he explained.

The more money council receives, the sooner it will be able to get important sewage system repairs and upgrades done.

So far, the town has been told it is eligible for 66 per cent funding of its engineering costs, Poirier said.

But it has not received word on the percentage of funding being allocated for the actual sewage construction work.

The town has also tried to obtain JobsOntario funding, but so far without success, and will likely try to take advantage of any funding available under the federal Liberals promised infrastructure program.

The town, in July, 1992 was pushed into a major sewage system overhaul by the MOEE which had run out of patience with the town's lack of progress on repairs to the sewage system.

The town's plan — it was actually its second, the first one was rejected in late 1992 — was given approval by the ministry in May.

The ministry's okay culminated almost a year of discussions and correspondence by mail between the town, its engineers and the MOE to come to some sort of agreement on action.

Included in the town's plans are upgrades of the sewage pumping station and sewage treatment plant, sanitary sewer line repairs and construction of storm sewers to drain rain run-off going into sanitary sewers.

The town has done some of the work, such as the installation of storm sewers, fixing leaky sewer lines and disconnecting roof drains from the sanitary sewer already.

It has also imposed a $10 a month residential user charge and an industrial surcharge expected to raise close to $300,000 a year for the sewage system repairs.

Court Report

The following cases were heard before Judge Diane Nicholas Nov. 18, at Provincial Court (Criminal Division), in Alexandria.

Anger management

"You mean there is no anger management program for this whole area," Judge Diane Nicholas asked in surprise after she ordered attendance at the program as part of an offender's probation.

Funding for anger management courses in Cornwall has been turned down twice recently, she was told.

Instead, Judge Nicholas ordered the Probation Service to find private treatment for anger management for Michel Rose, who pleaded guilty to assault on his partner last June. The couple has since reconciled.

Rose, 27, a resident of South Lancaster, got a suspended sentence and was put on two years probation.

He was ordered to continue attending weekly AA meetings, and a drug rehabilitation program in which he is already enrolled, and to perform 75 hours of community service.

"There must be some control over you before someone gets seriously hurt," Judge Nicholas warned.

"You need help if you are going to survive as a couple, for her safety there has got to be a big change in your home."

Rose initially pleaded not guilty to the assault charge. But in mid-trial, after his victim failed to remember clearly events from the day of the incident last June when she called police for protection, Rose changed his plea to guilty.

Too much violence

"A couple of drinks, a little frustration and you allow yourself to resort to violence," Judge Diane Nicholas told Steve Sabourin who pleaded guilty to assault.

"We read far too often of people being murdered by ex-spouses."

Judge Nicholas suspended sentence, put Sabourin on 12-month probation, ordered him to have no contact with the victim of the assault, and to pay $302 for a broken window.

Sabourin, 28, from Alexandria, was charged with assault in July, after the breakup of a relationship. It was alleged he pulled a phone off the wall, wrestled the victim to the floor, tore a blouse and broke a window.

Rear ender

Gary Montroy, of South Lancaster, was sentenced to 14 days in jail and prohibited from driving for a year, after pleading guilty to driving while impaired.

Montroy rear-ended another car last August, as both drivers stopped for a red light on Highway 401 overpass at Lancaster. Montroy's breathalizer tests registered 240 milligrams of alcohol to 100 millilitres of blood, higher than the 80 milligram legal limit.

Judge Diane Nicholas agreed the jail sentence could be served on an intermittent basis so that Montroy can continue to work at his job.

Judge Nicholas said Montroy's explanation, that he was drinking because of a marriage separation, is not good enough.

"If you want to drink, drink, just don't get in a car, you could have killed someone."

Neighbors want action on eyesore home

By Scott Ferrier
***News* reporter**

Lancaster Township may have to obtain court approval to take action on complaints about a Bainsville home which neighbors say is an eyesore.

The township would require a court order allowing it to demolish or repair the home since the owner has not responded to demands to address the problem, Clerk-Treasurer Mike Samson said.

Legal action would be the last resort, for the township has sent letters giving the homeowner 30 days to clean his property but has yet to receive a response.

The neighbors, upset with the state of the home owned by Robert MacCulloch, have petitioned township council to use the property standards bylaw to force the man to fix the home.

Council received the petition at its last regular meeting — held Wednesday, Nov. 17.

The home is now up for sale but the problem for the neighbors and the township remains the same.

In the petition, the neighbors wrote that they are concerned about the state of both the home and the property.

"The property has not been maintained for quite some time, which has resulted in the home falling into disrepair, and becoming an eyesore; as well, the yard has become overgrown and unsightly.

"We feel that the home and property should either be brought to a condition which reflects neighboring properties, or removed and leveled," part of the petition read.

The petition was signed by Kenneth Robbers, Denis Currier, Kathy Howes and Harold Howes. All four neighbors declined comment when contacted by *The Glengarry News*.

MacCulloch said that he can't afford to demolish his home, although that's what the real estate agent recommended.

If the township is permitted by the courts to demolish the home, it could add the expense of the project onto the back taxes, or arrears, owed by MacCulloch on the property.

If the bill is not paid, the township could then register the property and sell the lot to cover the arrears owed to it.

Although Sangster is optimistic that something might be worked out, the township has already begun talking to its lawyer about what action can be taken.

The unfinished walls of the two storey home, located on a postage stamp lot across the street from Sangster's Sons Merchants, are rotted from exposure to the natural elements.

MacCulloch removed the black aluminum siding from the walls of the home this summer and the siding was taken to the township dump, according to Sangster.

There are no curtains over the windows, a few of which are missing and wiring, snaked from the bottom of the northeast corner of the home to the roof, is also exposed.

The unsightly mess has been discussed at past council meetings. Council mailed out two letters informing MacCulloch that he would be required to take action within 30 days.

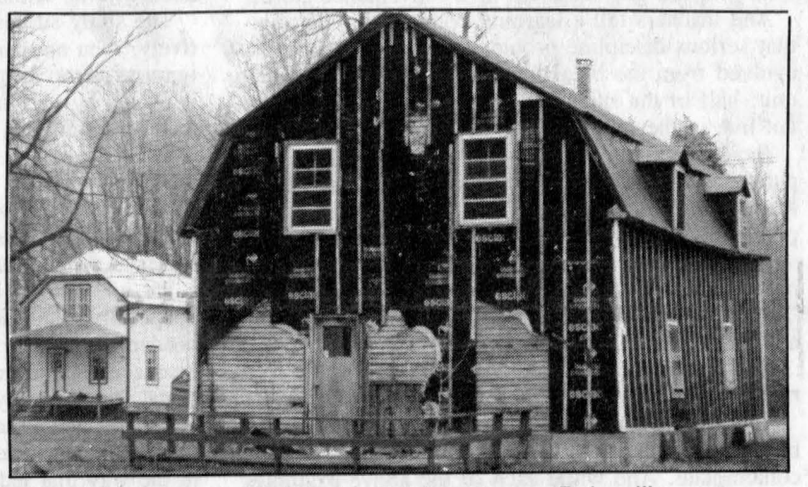

Neighbors want action on derelict home near Bainsville.

The first letter, sent by registered mail in late August, was returned by mail unopened in early October.

A letter through regular mail was sent but again the Apple Hill resident did not respond, Clerk-Treasurer Mike Samson told council.

The two letters, one signed by Bylaw Enforcement Officer Ian MacDonald and the second signed by Samson, informed MacCulloch that he had 30 days to either fix his home or demolish it otherwise legal action might be taken.

That home is the first and last thing that Sangster, owner of the only general store in Bainsville, sees in his work day.

Sangster, who is also the township reeve, is cautiously optimistic that the problem can be resolved in a neighborly fashion.

"I've talked to him and he seems like a nice enough fella. I just hope we can work with him to fix it up," Sangster said.

However, the chances of things working out that way appear to be slim to none.

MacCulloch, who bought the property in 1990 as a fixer upper, was counting on a bank loan that would finance his rennovation plans. He didn't get enough to do the job properly and the condition of the home began to slowly decline.

"I couldn't borrow enough money. It just seemed one thing led to another. I was working in Kingston and at a textile plant in Alexandria so I didn't have any spare time to work on the home.

"What a shame," MacCulloch said.

He added that he didn't respond to council's first letter because he was attending school in Toronto. MacCulloch plans on talking to Sangster in the near future.

Welfare 'cash for life'

By Pauline Ashton,
***News* correspondent**

Labelling welfare "cash for life," Morrisburg Reeve Gordon MacGregor asked at last week's Counties Council session, how counties social services investigates cases.

Administrator Susan Lefebvre said all teenage applicants must provide a written account of why they can't live with either parent.

They must get a letter from school insuring regular attendance, and parents are interviewed about why the child can no longer live at home.

If there is a valid reason the child can't live at home, parents are asked to contribute support along with welfare aid.

"If there is chronic absenteeism from school, we stop welfare and the child must return home," Lefebvre reported.

Lefebvre said the counties have tougher rules for teenagers than many parts of Ontario.

"If one student gets welfare, it runs like wildfire through that school and we get a flock of applicants," Lefebvre explained.

She said teenagers often apply because they don't get along with a step-parent, or there are family alcohol problems, that can "easily be checked through the police or Children's Aid."

Council Briefs

The following are among items discussed by Stormont, Dundas and Glengarry United Counties Council Nov. 15 and 16, at the County Administration Building, Cornwall.

911 service by '94

Installing a 911 emergency dispatch service for its 58,000 residents could cost United Counties $73,400 annually.

Counties council approved a joint Cornwall/Counties feasibility committee aimed at getting 911 up and operating by late next year.

Counties 20 member municipalities have already spent three years installing resident number signs, mapping, and naming township roads for swift response of police, fire and ambulance services.

Bell expects to charge individual subscribers 32 cents a month for 911 service. Municipalities will pay for central dispatch staffing and equipment.

Bell is offering United Counties the dispatch service on a two-year contract at $73,397 annually. Bell rates are based on a $1.25 per capita charge.

Libraries cut

United Counties chopped $10,000 from county library budget this year, part of the mandated provincial social contract cuts.

Clerk Raymond Lapointe explained that all other county departments are suffering similar cuts, to reduce costs by the $138,000 shortfall in provincial transfer payments.

Lapointe told *The News* the counties would be advertising soon to fill the post of county librarian.

Bank closing

Counties protested the closing of the Royal Bank branch in Crysler, the only bank in the village, at the request from Finch Reeve Floyd Dingwall.

"We've probably lost that bank," Dingwall admitted. "Bank closing seems to be a trend in small communities."

Claude Cousineau, reeve of Winchester Township and a former Warden said the counties should take a stand.

"It's time we sent a message loud and clear to lending institutions that we demand service from these banks which take billions of dollars out of our country every year."

Economic development

Eighty people applied for the job of United Counties economic director, the post left vacant by Terry O'Reilly, who resigned in September to take over as chief executive officer of Winchester Village.

Warden Jim Cook said the executive committee will interview six candidates soon, and the post should be filled by January. The job pays between $50,000 and $60,000.

Daycare funded

Glengarry Child Centre in Alexandria will get seven more spaces for childcare, under an $82,815 funding grant, increasing daycare facilities in the United Counties.

In all, 25 more daycare spaces were made available to county social services, through a 100 per cent provincially funded JobsOntario grant.

Students tackle technology at MPS

By Scott Ferrier
***News* reporter**

Michael O'Farrell says it was fun.

George Bonkowsky says it was a learning experience.

And teacher Bob Butcher says it gives students a place to use their interpersonal and problem-solving skills.

A small group of Grade 5 and 6 students participated in a design and technology workshop held at Maxville Public School last Wednesday. The all-day workshop combined theory and hands-on application to make it a resounding success.

"This is fun. This is the first time I've come to this and it's really neat," says O'Farrell, a Williamstown youngster.

Bonkowsky, the only Maxville Public School student to attend the workshop, says: "This is better than a textbook. We read about things but we can't sit down and try to use what we learn."

For nearly six hours, 17 students from across the three United Counties attended the workshop.

Tested and designated as "gifted" students, the group of youngsters built bridges out of popsicle sticks and loonie banks out of cardboard cereal boxes, lightbulbs and electrical wiring. In the process they learned about the basics of structural engineering and how to use electricity.



Shaughnessy Muldoon of Winchester, Michael O'Farrell of Martintown and Casey Strong of Morrisburg (from left to right) were three of the 17 elementary school students who participated in a design and technology workshop held last Wednesday at Maxville Public School. The young threesome were attempting to build a loonie bank using a cardboard cereal box, cardboard tube, a lightbulb and some electrical wiring.

Staff photo — Scott Ferrier

Butcher, a teacher at Central Public School in Cornwall, says the workshop is exhausting.

"This is very active, as you can see. Kids get up looking for glue, other materials or help when they build these things," Butcher says.

"I would hope that they come away from this with an added appreciation for the design of structures and the uses of electricity. Who knows, some of them may choose to pursue this on their own."

Organized by the Stormont, Dundas and Glengarry public school board, the workshop is one of many held throughout the school year to add something to the education system. Other upcoming workshops will focus on art and biology.

Joan Delaney, a teacher at Rothwell Osnabruck Elementary School in Ingleside, has been looking after the series of workshops over the past two years.

She says they provide a special venue where students can tap into their natural abilities. They might not have access to the materials in their own classroom.

"There's a need for creative type activities. The students enjoy hands-on activities and the teachers who supervise the workshops are each given a great deal of latitude in the way and subject matter they teach.

"The idea behind this is the students are given the chance to show their originality. Just to challenge them and the teachers is a good thing," Delaney says.

At the end of Wednesday, the only reminder of the workshop were a variety of popsicle stick bridges, some litter on the gymnasium floor and some tuckered out youngsters.

Still, the students who participated in the workshop came away with a better understanding of design and technology and may never look at a bridge or a lightbulb the same way.

Michael O'Farrell and George Bonkowsky say they won't.

Policing on equities unfair for Alexandria

Alexandria's representatives on United Counties Council were right when they pointed out the inequities of police coverage involving its force around the town. It's a lingering situation that cries out for resolution, and lends more credence to the mayor's longstanding quest to get provincial policing for the town.

Reeve Bruno Massie and Deputy Reeve Jacques Joly asked the counties at its recent meeting for support in reducing the town's policing costs from its current half-million dollar yearly budget. Joly said the town only receives $65,000 a year from the province, placing an unfairly massive burden onto the backs of Alexandria ratepayers.

Add to this the fact that, as Massie pointed out, the Alexandria force is helping to police surrounding communities with no financial support from those areas.

Technically, Alexandria police officers are not to extend their jurisdiction beyond the town's borders. But when a resident living a few miles outside of town is in distress and the nearest OPP cruiser is too far away, Alexandria has a moral obligation to respond.

This is nothing new, but as police wages and the cost of operating equipment rise, the drag on the town's budget has become more acute and these factors have taken up a growing portion of the town's total revenues. And because the town must maintain the standard the province says it must, to say nothing of the quality of service, cutbacks are not an option.

It is profoundly unreasonable of the province and neighboring municipalities to expect Alexandria ratepayers to continue to pay the policing freight around here. Towns with larger populations that Alexandria's have enjoyed OPP services for years. And the townships that surround Alexandria have been getting off cheaply for the town force's neighborliness.

If the province won't talk, then the municipalities involved should, either jointly or through counties council. Cost-sharing arrangements have been worked out for recreation and firefighting services. It can be done for policing.

No room in 1993 for publically-funded parties

For shame!

At a time when the Eastern Ontario Health Unit has had to cut staff due to budgetary reasons, one of the board's directors Diane Sims has blown the whistle on a planned two-day Christmas party for the directors, a party apparently that would include unlimited food, booze and overnight accommodation for directors and their spouses.

This is an unbelievable development that stands to cast a pall over much of the otherwise important work of the EOHU board.

Sims, a Mountain Township resident and new provincial government appointee to the health unit, tried in vain at previous meetings to cancel the party in view of the financial restraints facing health care. No director supported her, and others grudgingly only later agreed to pay for this year's $2,000 bash out of their own pockets after she publically criticized it.

Now, she wants her colleagues to approve a formal bylaw to end the practice for good at the board's Dec. 2 meeting. And a petition is to be presented to the board at the same meeting, aimed at helping Sims in her bid to get the bylaw approved.

These parties are disturbing enough, but the fact that they have continued apparently for years without attempts by past directors to stop it is more troubling. Worse still, Sims has said the board has referred to these parties as meetings, allowing members to collect their per diem pay plus mileage all the way to Quebec, where the party was to be held.

Yet at least one board member -- one of three SD¿G representatives (Sims is another) -- doesn't see anything wrong with the parties. Williamsburg Reeve Johnny Whitteker and former warden said such parties show a little appreciation for the work the spouses of elected officials do during the course of the year.

Surely that is little comfort for today's beleagured taxpayers, as they wonder whether their hospital services in the face of a funding crisis will be in existence this time next year.

Appreciation can be expressed by far more modest means. Besides, elected officials' spouses should understand that when their mates enter the political arena, there will be a measure of thankless sacrifice. It's the nature of public service.

Such flimsy reasoning by the reeve might have been justifiable at another time and place when government coffers were full, jobs and security was plentiful, and the health care system was flush.

But it doesn't wash today.

The Glengarry News

Kevin E. Macdonald, President — **Joe Banks**, Publisher

Greg Kielec, Editor — **Lindsay Cameron**, Advertising Manager

Sharing Your future...Remembering Your Past

Published Wednesdays by *The Glengarry News Limited* at 3 Main St. S., Alexandria, Ontario K0C 1A0. Address all correspondence to Post Office Box 10, Alexandria, Ontario K0C 1A0.

Telephone (613) 525-2020 or 525-3271 Fax: 525-3824

Second Class Mail Registration No. 1302

Subscription Rates: $26.00 (plus G.S.T.) per year within 40 miles of Alexandria; $42.99 (plus G.S.T.) per year in Canada beyond the 40 miles and in centres with door-to-door postal delivery; $99 (plus G.S.T.) per year outside Canada.

Single Copy 65 cents (G.S.T. included)

Member of the Audit Bureau of Circulation, The Canadian Community Newspapers Association, The Ontario Community Newspapers Association, the Ontario Press Council and the Glengarry News Press Council.



Protecting the children first

After Thoughts



by Joe Banks

A car explosion kills two known violent adults and their two-year old toddler. A children's campsite is vandalized. A man beats a nine-year-old girl senseless in a convenience store.

And teachers tell a learning commission hearing that serious discipline problems in the classroom have evolved from the breakdown of the traditional family unit; half of the students in their classrooms now do not live in the traditional family.

Anyone reading the above might expect the paragraphs were garnered from the front page of the Miami Herald or the New York Times. In those places, such blight is part of the landscape, no longer shocking or angering a jaded public accustomed to hearing such grim news.

But they're not. Each came from the pages of this and other area newspapers.

And they each involve children.

The most innocent members of our society have become just another classification of victims before our very eyes, in ways too mindnumbing to contemplate. And while each of the above examples are unrelated, they can reasonably be grouped together to show how, in a relatively short span of time within an otherwise peaceful rural setting, children are being assaulted by the fallout of the failings of adults.

As a parent of two young girls, I find news about, even the thought of, children as victims of violence the most sickening to absorb. Everyone with whom I speak, parents and non-parents equally, feel the same way. We could not help but feel a sympathy for the Cobourg father who took a baseball bat to the legs of a high school principal who had sexually assaulted his son.

There is no human more defenceless than young children who instinctively see the world as a wonderful place, and that everyone in it deserves their trust.

That has yet to earn the kind of perspective it deserves.

Daily, the troubles of adults are given their due. The million dollar-plus Statistics Canada report on violence to women was given awesome coverage last week, revealing that some 50 per cent of all women were the victims of physical abuse from the age of 16 to present.

The statistics stand up to hard scrutiny and women's groups are hailing them as indisputable proof of that actions and money for women's shelters are needed now, without delay.

The study successfully identifies a blight we collectively, men and women, have chosen to dismiss or ignore for too long. And it has raised a series of demands by various women's groups which would lead to a solution.

But the fact that its parameters are limited only to females above 16 — children — means that it does not tell the whole story that desperately needs telling. It separates too cleanly the classifications of violence against humanity and especially children.

It's no wonder. Children do not make very cooperative interview subjects, certainly not the kind needed to quantify the spending of more money on resources. Children cannot communicate the emotional terror of physical abuse or the utter fear and confusion when they see their parents combat openly, then break up. They do not speak in graphic terms, in the way that led some interviewers to weep openly with respondents during the women's study sampling.

And yet, what woman or man for that matter would not agree to forfeit an expanded social net and funding to end violence against women, to immediately find the root causes and possible solutions to end violence against children?

That's a simple question to a complicated issue. But budgets for social programs aren't getting any bigger. It is no secret that governments everywhere have hard choices to make.

Remember the old saying when a ship sank? Women and children first. We are not in a sinking ship, though some pundits may argue otherwise. But children, our best hope for a better future for women, men and children, surely must always be first in line for the lifeboats and safety nets, if we want to continue to support the weakest and most defenceless people of our society.

Making fiction a reality

News to me



by Greg Kielec

If you repeat something you wish to be true often enough, eventually it will become reality, an esteemed political leader said once (I can't remember what the leader's name is).

Such could be said about the recent war on smuggling being waged by Cornwall Mayor Ron Martelle and his almost obsessive drive to link everything dark and evil that occurs in the city to smuggling.

In Ron's world, if you say it enough times, smuggling does become another arm of organized crime.

And in Ron's world, because smuggling is an all-encompassing evil, it becomes a convenient catch-all for all that is wrong in the universe.

For example, since Martelle has made cigarette smuggling his issue of choice, there have been two bombings, both occurring at the same place.

There is no evidence at all to suggest either are connected to cigarette smuggling. But don't worry, the perception will soon be that there is a connection.

Just repeat the claim continuously, and as the media continues to unskeptically repeat the claim, it, almost like magic, gradually becomes reality.

Such logic, as applied to the cigarette smuggling situation — I am loathe to call it an actual crisis — has already proven to be, well, for lack of a better word, laughable.

Take the supposed Panamanian death threat against the mayor. It was immediately linked to the smuggling trade and gullibly reported by the media.

It later turned out that the supposed death threat was a chain letter being sent all over North America and had nothing to do with smuggling at all. A rather giant and embarrassing leap of faith.

It is convenient to link whatever bad happens in Cornwall, and in Glengarry for that matter, to cigarette smuggling, but it is a huge leap of faith to do so without strong evidence to support such insinuations.

The picture being presented now would lead people to believe that cigarette smuggling is strictly a Cornwall problem, that bombings and drive by shootings as a result of smuggling are a regular occurrence and the citizens of the city are forced to cower in fear of the problem.

Such widesweeping generalizations and reckless embellishment of the facts may make for sensational news copy, but it does little to address the question of why cigarette smuggling is flourishing in the area and what can be done to stop it.

Perhaps if more people had jobs, and maybe if there were more well-paying jobs in the area, there would be fewer people willing to take the risk of breaking the law in order pay their mortgage or put food on the table.

To all those still unable to grasp why smuggling has become such a burgeoning industry, think about that memorable phrase from the United States Presidential Election: It's Jobs Stupid.

It all boils down to economics. People cannot afford to purchase cigarettes here because they are too expensive. People are also losing their homes and being forced on social assistance because they have lost their jobs.

Some enterprising individuals found a way to address both problems: They have provided those people with cheap cigarettes and provided a way for out-of-work people to earn enough money to get by at the same time.

And no matter how sensationally the facts are misrepresented to draw attention to the issue, it won't change the bottom line.

People are buying incredibly cheap cigarettes and keeping to themselves and for the local economy, money that would normally be squandered by spendthrift politicians.

This doesn't mean what is going on is right, or that it should be condoned or tolerated.

It is simply how it is. It is the reality. And no amount rhetoric will make that change.

(Continued on page 5)

If the Russians can do it

Highland Paths

by Ken McKenna

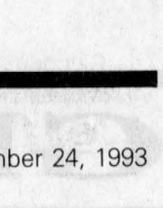

On the TV the other night there was a program telling of the restoration of St. Petersburg, Russia's most beautiful city, which was just about levelled to the ground during the Second World War. St. Petersburg was built on a huge swamp some 300 years ago on the orders of the famous Tsar Peter the Great. (The man who won many of Peter's battles, and there were a lot of them, was an exiled Scot from the Eastern Highlands called Gordon, but that is another story for another time.) Tsar Peter wanted "a window on Europe" and chose the site of his city for that reason, without regard to the enormous problems posed by building there. But in those days the tsars were despots and were obeyed without question.

After many years and the loss of thousands of Russian lives, the great city was built. The many palaces erected there by the aristocracy were the equal of anything that could be found in Europe, or, indeed, in the world. St. Petersburg was, for hundreds of years, considered among the greatest of cities, along with London, Paris and Rome. When the Communists took over in 1917, they tried to destroy all vestiges of the ruling class that had held the people in bondage. They stabled horses in the palaces of Petersburg, they changed its name to Leningrad, and all the magnificent buildings, with their collections of paintings and sculpture, would have been destroyed if saner minds had not prevailed. Even among those who despised everything that the city represented, there were those who realized that such a priceless heritage must be preserved. After all, their ancestors had built it.

The palaces were turned into art galleries and the lesser buildings into government offices. All were protected by strict laws. St. Petersburg once again became the pride of the Russian world.

Then came the Second World War. The city was completely destroyed. Buildings that were not reduced to rubble stood exposed to the weather, their magnificent interiors gutted, their incredible parquetry floors curling up under the rain and snow. Pictures were torn from their frames and those that were not stolen were slashed to pieces. The heads and limbs of sculptures that had been the marvel of the civilized world lay all about. Never in the history of the world had a city been so destroyed.

After the war, there were those who said that the city could never be rebuilt. It was thought that the ruins must be levelled and a new, modern city built in its place, representing the values of a Communist state. But once again, as had happened in 1917, saner minds prevailed. St. Petersburg was rebuilt exactly as it had been before the war. The buildings and artifacts were restored, sometimes from plans made by Peter the Great himself, because there was not enough left of the original buildings to even suggest their architecture. Paintings were brought back to life, the magnificent floors and ceilings rebuilt with loving care, and the priceless heritage of a people restored. And all this was done under a government dedicated to the destruction of a former society and to the eradication of all memories of the past that did not conform to Communist ideology.

There was never any question of restoring St. Raphael's Church. It has not been a church now for over 20 years. All that is needed is to stabilize the walls, and that cost has been grossly exaggerated. The ruins are a priceless Canadian heritage. All that is required is the will and the desire to save them. Do we have less respect for our past and the monuments of our forebears than the Russian Communists? Wake up, Glengarry.

(The newly-revised edition of "The MacLeods of Glengarry, 1793 to 1993" will be sold at Laggan School from 1 to 4 on Saturday, Dec. 4. This book shouldn't be in the library of everyone who is interested in the history of Glengarry.)

Letters/Opinions

Local doctor outraged by paid retreat for Eastern Ontario Health Unit employees

Editor's note: Following is a copy of a letter sent by George McKiel of RR3, Alexandria to the Minister of Health.

Dear Ruth Grier:

The recent disclosure that board members of the Eastern Ontario Health Unit have, for the last eight years, used public monies to fund their two-day Christmas party at a variety of resorts is scandalous and unacceptable.

The public members apparently even claimed their per diem plus mileage. Such misappropriation of taxpayers monies calls for immediate action to preclude future misuse AND and earnest endeavor to recover the funds from those responsible for such flagrant lack of public trust.

The chairman(s) of the board should be asked for resignations and the CEO, presumably the watchdog of the EOHU budget, should also be replaced.

People, who come under the jurisdiction of the EOHU, are really shocked and concerned that funds, destined for improving health services in the community, should instead, be used for such blatant, hedonistic indulgences.

There must have been covert manipulation of the EOHU budget to mask this serious breach of trust. Was it listed as a working retreat?

We do expect that you, as a rigorous and responsible Minister, will take a personal interest in this affair and report back to the community including closing the stable door even though the horse has bolted.

Yours sincerely,
George McKiel,
Alexandria.

Headline didn't tell the story

To the editor:

In the edition of Nov. 17 of *The News* an article, under the headline, "Kenyon Township discusses Society's Gaelic sign Proposal," I wish to state the following.

Once again in order to probably compress a story into a printable format, sentences were shortened, words deleted and therefore the spirit of what took place was lost.

I said:

My heritage is important to me too, and there are other groups living in this municipality. I don't have any opposition to Gaelic signs as long as this municipality has the same considerations when anything else is requested, not just involving French or English.

Yes, Mr. editor I am proud of my heritage, but I also realize that there are others here besides Gaelic and French descendants. Swiss, German, Dutch, etc. They deserve to be recognized as well.

Don Besner, Deputy Reeve, Kenyon.

Lung Association asks for public support

To the editor:

One in five Canadians has some sort of breathing problem. Every twenty minutes each day another Canadian dies from some form of respiratory disease.

During this season of joy and goodwill, Canadians have traditionally given of themselves with donations to Christmas Seals and the work of the Lung Association.

Together we found a cure for tuberculosis, once the number one killer of Canadians. Today we must work together to fight new strains as well as find cures for all lung diseases. Donations to this important campaign are used to support educational programs for all people in our community who are suffering from lung disease. The proceeds are also used to fund medical research in Ontario's medical centres.

This year, Christmas Seals are celebrating 87 years of community service. The goal in Eastern counties is $75,000. Seals have been delivered to many households in our area in an effort to reach this goal. For many years this community has supported this fundraising campaign.

Please continue the tradition of caring by supporting Christmas Seals because when you can't breathe, nothing else matters. Remember Christmas Seals work year round to give life and breath to millions of Canadians. That's the most precious Christmas gift of all.

Lynn Blanchard,
Volunteer President,
Cornwall.



Believe It Or Not!
She'll be 40
Nov. 29th
47-1p

Making fiction a reality

(Continued from page 4)

The issue is simply one of dollars and cents. It is no more complicated than that.

And now that those dollars are coming in, it will be hard for many involved in the trade to let the money go.

The loss of smuggling dollars will certainly be felt if the trade is curtailed and eliminated, especially by business owners who have been able to stay afloat despite the recession thanks to a healthy underground economy.

There could be a lot of people singing the blues if the trade does go bust. They'll be singing the Smuggler's Blues, and I tell you, its going to be hurtin'.



We'll Clean Your Home
For
THE HOLIDAYS
Carpet and Upholstery
Walls and Ceilings, etc.
Dry Foam System Used
Special Holiday Rates
FREE ESTIMATES
NIGHTHAWK
Cleaning Services
Comm. and Res.
Call for appointment
1-674-2097

HAZEN MELDRUM LIMITED
ONTARIO LAND SURVEYORS
CORNWALL AND WINCHESTER
announce the relocation of their Cornwall Office
to
835 Cornwall Centre Road
P.O. Box 1957
Cornwall, Ontario
K6H 6N7
Phone 613-932-8124 46-1c Fax 613-932-8280

GLENGARRY BOOK STORE
1993 Book Gifts They Will Remember

Memoirs
Pierre Elliot Trudeau
The Robber Bride
Margaret Atwood
The Moved and the Shaken
Ken Dryden
Memory Trace
Gavin Scott



Pick yours up today and participate in our Weekly Draw
45 Main St. S.,
Alexandria
525-1313



BINGO
KNIGHTS OF COLUMBUS
(OF NATIVITY COUNCIL 9695)
Saturday, Nov. 20 -7 p.m.
Nativity Hall, 301 McConnell
$1,200. JACKPOT
Package Deal $12.00
BONANZA $650. MAXIMUM
Regular Games $60.00
3 specials $100.00 - 3 specials 50/50
Permit No. M169904

ALEXANDRIA FOOD TOWN
Proud To Be Your Neighbour
Denis and Pierrette Lefebvre, props.
64 Lochiel St. 525-5414
Hours: Mon.-Wed. 8:30 to 6:00
Thurs. & Fri. 8:30 to 9 p.m.; Sat. 8:30-5:30
FREE Delivery in town limits on orders of $20 or more
SPECIAL FEATURES
See Our Flyer For Even More Savings



Smart Choice
POTATO CHIPS 180 or 190 g, Assorted 99¢
Neilson's Limited Edition
CHOCOLATE PIECES Bite Size, Decorative Tin 5.99
Carnation
HOT CHOCOLATE
Buy one at regular price and get a free snack tray. Limited supply.
Stillmeadow Fully Cooked
CHICKEN NUGGETS 3 lb. box 4.99
Offer expires Saturday, Nov. 27

NEW LOCATION! NEW BUILDING!

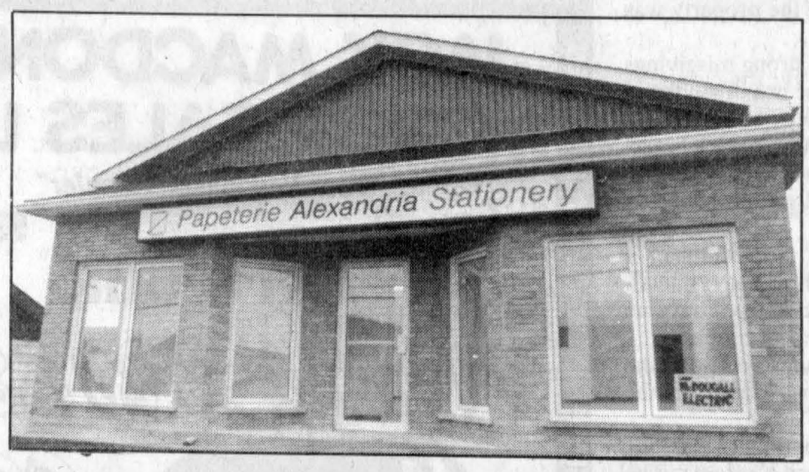

PAPETERIE ALEXANDRIA STATIONERY
Is Now Located At
343 Main St., Alexandria, Ontario
(Beside the Co-Op)
Come and visit us and check out
these Christmas Specials:

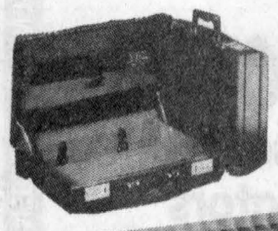

ATTACHE CASE
PORTE-DOCUMENT
24.95



CRAYONS COULEUR
"Canadiana"
PENCIL CRAYONS
Pkg. of 60
9.99



Panasonic
TYPEWRITER
MACHINE À ÉCRIRE
149.95



STENO CHAIR
CHAISE DE DACTYLO
44.95



Enter Our Christmas Draw
YOU COULD WIN AN ATTACHE CASE
(Valued at $100.00)
Chance To Win With Every Purchase

TEL.: 525-1202 FAX: 525-5416
Supporting The Local Economy
By Supporting These Local Businesses:
Denis Campeau — Main Contractor
Alexandria Builders Supply
Menard Lumber
Gerry Deguire Plumbing
Roch Lajoie — Glenex Reg'd
Robert Gauvieau
Garry McDougall Electric
Mario Richer
Tapis Richard Ranger
Glengarry Aggregates
Alexandria Forms Works
Michel Bourgon
Sanilit-Hubert Sabourin
MP Plastics
Glengarry Security Systems
47-1c

MENARD FAIRWAY
is Re-Opening
for TWO More Days!
This is the FINAL SALE!
Everything Now 70% OFF OR MORE



Re-Open for 2 Days Only
Friday 'til 5 p.m. — Saturday 'til 4 p.m.
Nov. 26 — Nov. 27, 1993
Examples of our specials:
All DRESSES — $20.00 or LESS
FOOTWEAR — 70% OFF
Reg. $19.99 — Now $6
Reg. $29.99 — Now $9
FINAL 2 DAYS!!!
"See you Friday and Saturday!"
MENARD FAIRWAY CENTRE
206 Main St. S., Alexandria
525-2207
47-1c

Funny money pass ends in charge

Police Briefs

A Riviere Beaudette man, who passed a pair of counterfeit bills at an Alexandria car rental agency, has been charged with uttering counterfeit currency.

He has also been charged with possession of counterfeit currency after Alexandria police discovered he had another pair of phoney bills when he was placed under arrest.

The man rented a vehicle on Tuesday. He paid a $200 deposit — two of the four $50 bills were fake. Staff spotted the funny money and called the police.

When the man returned the vehicle on Saturday, Alexandria police were waiting and arrested him. They found another pair of fake $50 on the man.

Three of the counterfeit bills had the serial number EFA4011038 and the remaining bill was serial number EHF3170711.

Michel Garreau, 37, will appear in Alexandria Provincial Court in early December.

Domino mishap

An RR 5 Alexandria woman was treated and released from Glengarry Memorial Hospital Saturday afternoon following a three-car domino-like accident.

Doreen Freeman-Scott, 56, was sent to GMH after she was rear ended in a three car collision at the corner of Main and Peel Streets Saturday at 1:20 p.m.

One of the drivers has been charged with a traffic violation.

Three cars were southbound on Main Street when the lead car stopped at the intersection of Main and Peel. Freeman-Scott stopped safely but Daniel Brunet, 27, of Alexandria couldn't stop in time and rear ended Freeman-Scott's 1993 Nissan.

Her car slid forward and hit a 1988 Ford, being driven by Joel Sauve, 28, of Glen Robertson.

Sauve's car sustained light damage while the other two cars sustained minor damage.

Brunet has been charged with following a vehicle too closely.

Rural break and enter netted thieves equipment

Crime Stoppers is seeking the public's assistance in solving a recent break and enter at a private residence on the 9th Concession of Lancaster.

A Sears VCR (serial no. C11997-9308), JVC camcorder, Sears stereo with detachable speakers, dual cassette recorder and turntable and a Dicon 9000 Radio Shack house alarm that had not been installed.

The Lancaster Heights homeowner reported the theft to Lancaster OPP just moments after two men in a grey car pulled out of his driveway. The passenger in the car is described as a 35-year-old man, heavy set, black hair and beard.

Anyone with information on this or any other crime may be eligible for a cash reward of up to $1,000. Police don't want your name, they want your information.

Call Crime Stoppers at 534-8477, or, when calling long distance, 1-800-265- 8477.

More deer

Another week, another deer-car collision in Maxville OPP's district. The latest accident took place Thursday at 5:15 p.m. on Highway 34.

Jean-Claude Brisson, 44, of Alexandria was southbound on Highway 34, near the Dunvegan Road, when his 1993 Buick hit a deer that crossed his path.

Brisson was uninjured and the deer was killed.

Brisson's car sustained moderate damage.

During the month of November, there have been 14 deer-car collisions in Maxville OPP's district, says Sgt. Bob Closs. Twelve deer have been killed.

Although hunting season is finished, Closs says deer are roaming close to major roads. He spotted about four deer last week near Highway 43.

Drivers should pay special attention to driving.

Charge laid

A Green Valley man has been charged with careless driving after he collided into another car while making a turn at an Alexandria intersection Monday afternoon.

Brian Massia, 20, was northbound on Main Street when he attempted to turn right onto William Street.

Massia lost control of his 1979 Ford and hit a 1986 Chev, driven by Maurice Bellefeuille, 51, of Alexandria. Bellefeuille was westbound on William and had stopped.

Massia's car sustained light damage while Bellefeuille's sustained moderate damage.

Massia was charged with careless driving.

Swiped, recovered

Three snowblowers, worth a total of $3,500, were stolen from an Alexandria business sometime over the weekend.

Thieves gained entry by cutting a gate. The snowblowers were recovered in Lachute, Quebec.

Quebec Provincial Police recovered the snowblowers and have two local men in custody. Charges are pending.

Sludge use debated at council

By Scott Ferrier
***News* reporter**

Charlie Sangster and Steve Preston were embroiled in a brief but lively debate over the environmental ramifications of spreading sludge on farmlands in Lancaster Township.

Sangster and Preston, the respective reeve and deputy reeve of the township, didn't see eye to eye. The issue was discussed at council's last regular meeting, held Wednesday, Nov. 17.

After the meeting, Sangster said the township will contact the ministry and the farmer who gained approval from the ministry for more information.

In a piece of written correspondence tabled at the meeting, the Ministry of the Environment asked for council's approval of using sludge on an 8th Concession farm. The ministry wrote that the property was a suitable match.

But Sangster had strong misgivings about permitting the use of sludge in the township. He said recent magazine articles, warning that hazardous materials have been found in sludge, have raised serious concerns in his mind.

"Maybe there's more stuff in it than you think such as heavy metal.

"If it's just septic waste, I have no problem. If it's something else . . . I don't know," Sangster said as he traded a few verbal jabs with the deputy reeve.

Preston was confident that the ministry knows what it's doing. The ministry wouldn't spread sludge unless it was well within provincial guidelines.

"I'm not an expert . . . (But) surely we have to trust the Ministry of the Environment," Preston said.

Sangster snapped: "No, we don't have to."

Patrick Newland said there are no problems with spreading sludge as long as it falls within provincial guidelines. The ministry conducts extensive tests on all the differents sludges which come from different lagoons.

Newland, an MOE official, added that the land must also be a perfect match for the phosphorous-rich material.

Three other farm owners applied to the ministry for sludge but their applications were turned down. Either their land was too far away or using sludge was inappropriate for the land.

In early May, the ministry informed council that 36,000 cubic metres of sludge would be removed from the lagoon in Alexandria. At the time, council wasn't sure how to react.

Of those who voiced an opinion, Preston seemed to favor the use of sludge. Councillor Roch Major said the matter would be dealt with if and when any township farmer gained approval from the ministry.

Lancaster is the second township to refuse or hesitate giving its approval of applying sewage sludge.

In mid-July, Lochiel Township Reeve Ron MacDonell said the thought of using sludge on farmlands was "scary."

Three farmers in the township had applied to the ministry for sludge. Like Sangster, MacDonell was concerned that sludge isn't just septic waste. He cited an article written by Pat Lynch, that appeared in *Farm and Country*, as reason to worry.

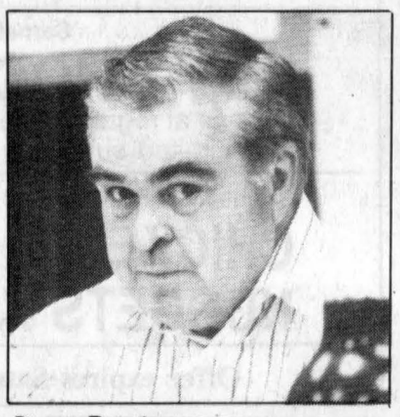

Steve Preston

Lynch wrote that the use of sludge does provide a much needed natural source of phosphorous. However, he questioned what else might be found in sludge.

"What else is in the sludge? . . . prescription and non-prescription drugs, including antibiotics . . . cosmetics, lotions, disinfectants, cleansers . . . human bacteria and viruses that could leach into the ground water supply."

Newland is angry about such supposition.

"One of the biggest problems arose in Lochiel Township . . . when council banned the use of sludge. (As a matter of general policy) The ministry must get the approval of the township before going ahead," Newland said.

Now, like Lochiel was several months ago, Lancaster Township council is asking itself: 'Is it worth the risk.'



Happy 85th Birthday
MARY SMITH, Nov. 28
From your children, their spouses, your 20 grandchildren and 21-1/2 great-grandchildren

47-1p

LISE HAIRSTYLIST
Holiday Special — Perms: $25 Cuts:$7
335 Main St. S., Alexandria 525-3603

BUCK STOP
PRICE BUSTER
Diamond Crystal TABLE SALT 737 g 45¢
Offer expires Sat., Nov. 27

Becky Kay's CRACKERS Salted or unsalted 454 g 85¢
Soup du Jour Chef's Gourmet SOUP MIX Asst. Flavors 55 g 3/$1
ALEXANDRIA PRO HARDWARE
ASP AUTOMOTIVE
431 Main St., South Alexandria 525-3620

SANTA CLAUS PARADE DU PERE NOEL
The Club Richelieu is sponsoring a parade to be held in Alexandria, December 12, 1993.
Prizes to be awarded to three best floats.
Any group, organization, social club, student body, company, business or individual wishing to be part of the parade, please contact the undersigned.
Le Club Richelieu organise une parade qui aura lieu à Alexandria le 12 décembre, 1993.
Des prix seront déceinés aux trois meilleures flottes.
Une invitation est lancée àtout groupement, club social, corps étudiant, compagnie, commerçant ou individu. A tous ceux et celles qui désirent en faire partie, veuillez s.v.p. appeller le soussigné.
CLUB RICHELIEU
Pierre Vaillancourt
525-3322
47-2c

VOLKSWAGEN • VOLKSWAGEN • VOLKSWAGEN • VOLKSWAGE
JACK MACDONELL MOTOR SALES LTD.
"Your Volkswagen Dealer"
632 Pitt St. 933-3483
IT'S OUR FINAL SWEEP OUT
HURRY SALE ENDS DEC. 31
Limited Supply
JETTA'S GREAT SELECTION of Hard To Get Diesel Models and Demonstrators
15 UNITS TO CLEAR! GAS & DIESEL
GOLF
SAVE $750 to $1250 on all 93 Golfs & Jettas
VOLKSWAGEN • VOLKSWAGEN • VOLKSWAGEN • VOLKSWAGE

Christmas in Alexandria
Shop at the Merchants displaying this Santa and you could win GREAT PRIZES!
Dear Retailer:
This year's Christmas Campaign has been designed to allow you the opportunity to get maximum exposure at the lowest possible cost. The hassle-free system of individual draws allows you to participate without being regulated by any overseeing group... and the Alexandria and District Chamber of Commerce is behind this promotion to the extent of helping with the publication of the five full page advertisements.
If you haven't yet been approached by one of our sales staff, please call us immediately so we can explain these benefits to you.
The Glengarry News
525-2020 Fax: 525-3824

Three Leger students honored

Alexandria's campus of T.R. Leger School boasted three major award winners at its graduation ceremony at Cornwall Collegiate and Vocational School Friday.

Presented with awards were students from the local campus Chesley Skinner, Rita Menard, Steve Bigras, who were among the 141 people from across Stormont, Dundas and Glengarry to graduate.

Menard, from near North Lancaster, was honored with two awards.

She received the Alexandria Campus Business Studies Award, presented to a deserving student who takes a concentration of senior business subjects including cooperative education.

She also won the T.R. Leger School Achievement Plaque, presented to the student who obtains the majority of his or her credits while in full-time attendance at school.

Skinner won the Alexandria campus achievement award which is presented to a deserving student who has achieved academically and has contributed to the school overall.

Bigras won the Ontario Secondary School Teachers' Federation Award which is presented to a student who is continuing his or her education.

Other students to graduate from the Alexandria campus are: Karin Bennett, Jennifer Brown, Patricia Chatelaine, Teresa Gunn, Gerard Kennedy, Janet Lariviereaiviere, Robert Leroux, Johanne Lutz, Kathryn Raymond, Nicole Robinson, Lorraine Seguin and Dolan Wylie.

The T.R. Leger School's Alexandria campus offers a variety of programs, ranging from computer training and conversational French, to academic programs such as math, Engish, history, geography, sciences, family studies and law.

The school also operates the Program for Alternative Learning at the recycling plant in Alexandria, for students aged 14 to 17 who are having difficulty learning in the conventional school setting.

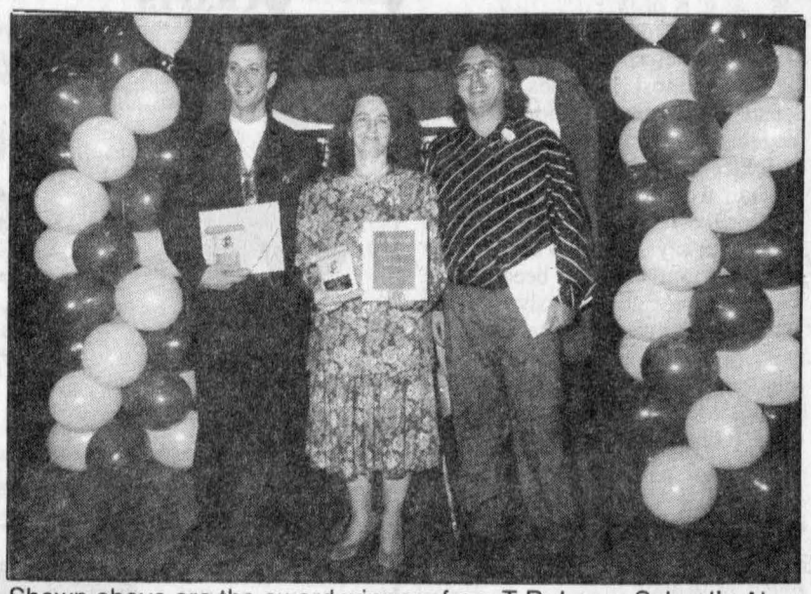

Shown above are the award winners from T.R. Leger School's Alexandria campus, who were honored at the school's graduation ceremony Friday. From l-r are Chesley Skinner, Rita Menard and Steve Bigras.



Fifteen students graduated from the Alexandria campus of T.R. Leger School at a ceremony in Cornwall Friday. Shown (l-r) are Chesley Skinner, Gerard Kennedy, Robert Leroux, Patricia Chateleine, Rita Menard, Steve Bigras, Nicole Robinson and Dolan Wylie. Missing from the photo are: Karin Bennett, Jennifer Brown, Teresa Gum, Janet Lariviere, Johanne Lutz, Kathryn Raymond and Lorraine Seguin.

Township okays plan for paving

Council agreed Nov. 9 to a system of prioritizing township roads for future paving, devised by Councillor Owen Walker.

Walker developed the plan after residents at a public meeting Nov. 3, criticized Kenyon's "terrible gravel roads."

They suggested financing improvements through borrowing or bond sales and called for a plan of paving.

Road Superintendent Allister Baggs agreed.

"Our roads have just been terrible lately, we get them graded and another rainstorm comes and they pothole up again."

Women's Guild lends support to Baldwin House

St. Elmo
by W. MacKinnon
527-2348



Members of Gordon Church Women's Guild were present at the Gordon Church hall, St. Elmo, on the afternoons of last Tuesday and Wednesday to receive donations in support of Baldwin House, Cornwall.

Eleven cartons of kitchen supplies, canned goods, etc., children's clothing, toys and items of craftwork suitable for children were packed and sent to Baldwin House.

The Women's Guild wishes to express appreciation and thanks to all who contributed donations toward the success of the project.

* * *

Two teams of lady curlers from the Maxville Curling Club participated in the Crevier Bonspiel held at the Alexandria Curling Club on Saturday, Nov. 13. Winners of the two-game high and the Crevier Trophy were Karen Campbell, skip, Jean Campbell, third, Elizabeth Steward, second, and Helen MacLeod, lead. The runner-up team, also from Maxville, was Barbara Quinn, skip, Gail Livingston, third, Elizabeth Marjerrison, second, and Mary Marjerrison, lead.

* * *

The Kintra Artists' Club of Maxville is holding a sale of art on Nov. 27-28, 10 a.m. to 6 p.m. each day, at the Casselman Cambridge Community Centre. Everyone is welcome.

Admission is $1 and there will be a number of door prizes and a carnation for each lady who attends up to 100 persons each day.

Refreshments are available at the Community Centre. Net proceeds after expenses will be donated to Baldwin House, Cornwall.

GMH ponders surveillance

By Pauline Ashton,
***News* correspondent**

A surveillance system, to insure patients don't wander off into the street from Glengarry Memorial Hospital wards, is being looked into by the hospital board.

Finance Chair Kent MacSweyn told board members Nov. 18, the system could cost between $30,000 and $40,000.

He said surveillance is needed "because we are getting a more severe type of patient and some do like to wander."

Don Kannon said "$40,000 does not seem like much money if it saves a life."

Administrator Viviane Campbell explained that electronic bracelets which emit beeps, can be worn by risk patients.

They are tracked from monitors at nursing stations.

Alarm systems would also be installed at all exit doors.

Losing money

Zoning Administrator Irvine reported Nov. 9, $229,000 worth of building in Lochiel during October.

Building included a $150,000 dairy barn, a $35,000 house, and a $15,000 garage.

But Irvine reported the township is "losing money again this year on permit fees."

Irvine will check permit charges in surrounding townships to make a comparison.

Knights of Columbus
Group, Auto and Home
RÉMI Prud'Homme
INSURANCE BROKERS INC.
GENERAL INSURANCE
• AUTO • THEFT • FIRE • LIFE
FARM
198 Main St. S., Alexandria (613) 525-3134 46-tf

"YOU DON'T HAVE TO BE RICH TO TRAVEL SMART!"
TV's Robin Leach
SAVE UP TO 50% OFF
ON YOUR NEXT VACATIONS
JOIN THE CLUB TODAY!
CALL
1-613-525-0525
CLUB TOUT D'SUITE®
Travel arrangements made by Voyage Tout D'Suite Ltée.
Club Tout D'Suite is a reg. trademark of Club Tout D'Suite Ltée. Ontario Reg. #4212866 45-tf

INTRODUCING CHRYSLER FIVE STAR SERVICE
★★★★★
CHRYSLER-TRAINED TECHNICIANS
MOPAR REPLACEMENT PARTS
COMMITTED TO YOUR CONVENIENCE
COURTEOUS ATTENTION
COMPETITIVE PRICES
LUBE, OIL AND FILTER
19.99
With 15 pt. Inspection
Up to 5 litres of oil, filter, most Chrysler vehicles
OUR FIVE STAR GUARANTEE*
"READY WHEN PROMISED ... OR YOU DON'T PAY!"
Mopar CUSTOMER CARE Your First Choice
GRANT
DODGE-CHRYSLER-JEEP
1515 Pitt St.
Cornwall, Ont.
938-0934

Pronto Food Mart
LALONDE GENERAL STORE
117 Main St. S., Alexandria 525-1424
EXPO MEAT PIES 450 gr 2.49
GROUND PORK 1.89 lb.
LEAN GROUND BEEF 1.79 lb.
CATTELI 500 G PASTA Spaghetti, Macaroni and Spaghettini 2/1.00
MAC/CHEESE KRAFT DINNER 225 gr 69¢
SUN-SQUEEZE APPLE JUICE 48 oz. tin 69¢
FREE DELIVERIES WITH ORDERS OF $25 OR MORE — WITHIN TOWN LIMITS
No coupons — No limits — Also available by the case — While quantities last.
HOURS: 9 a.m.-10 p.m. Every day Including Sunday
SPECIALS UNTIL NOV. 2, 1993
PLUS MANY MORE IN-STORE SPECIALS

THE RIGHT STUFF!
We've got just the right bouquet to brighten everyone's day. Call or stop in for today's "Shop Special"
ROSES 9.95 doz.
(Cash and Carry)
Your Professional Florist
Fleuriste St.Isidore Florist
171 St. Catherine St. St. Isidore 1-524-2862 45-1c

If you think Toyota is expensive...
THINK AGAIN
Special Lease Of The Month!
Toyota Credit Canada Inc.
Gives You The 1994 Corolla Special
Right On Target For Your Budget!
STARTING FROM $186.30
Per month, based on 48 months + Freight, P.D.I., taxes
* 1000$ Cash or equivalent trade-in.
See dealer for details.
Jacques-Yves Parisien
Viola McRae
Vernon Campbell
HIGHLAND TOYOTA
MAXVILLE (Ont.) (613) 527-2735

GLENGARRY PHARMACY
440 MAIN ST. S.
ALEXANDRIA
TEL. 525-3882
Les PROS DE LA PHOTO
PHOTOFINISHING
12 exp. 4.39
24 exp. 5.98
36 exp. 11.49
(Regular 135 film)
Photo Plus (4x6) + $1.00. See store for details.
Pampers Phases
PAMPERS ULTRA
Disposable diapers
Crawler to Walker 3
Boys and Girls
Jumbo Pak
16.99
($15.99 with this coupon)
Reg. 18.99
BOUNCE Fabric softener sheets 32 or 35 (Reg. 4.49) 3.69
BELLE COLOR Hair Coloring gel, 1 applic. (Reg. 6.29) 4.99
PLAX Dental rinse 500 ml + 200 ml BONUS (Reg. 4.99) 3.99
COLORVIVE or PERMAVIVE Shampoo or conditioner 250 ml (Reg. 4.69) 3.29
KODAK GOLD 200 Color film 135-24 exp. (Reg. 5.99) 4.99
ENERGIZER Alkaline batteries .AAx4.Cx2.Dx2 .9Vx1 YOUR CHOICE (Reg. 4.99) 3.49
ZINCOFAX Diaper rash treatment cream 130 g (Reg. 9.69) 6.99
RIGHT GUARD SPORT Anti-perspirant Stick 70 g (Reg. 2.99) 1.99
440 MAIN STREET SOUTH, ALEXANDRIA
PHARMACIST-OWNER: HELENE LAUZON
Prices in effect from Nov. 24 to Nov. 27

Sobering thoughts:

School board trustees debate ethics of serving alcohol at high school reunion

By Scott Ferrier
***News* reporter**

Serving liquor at Charlottenburgh-Lancaster High School during the upcoming reunion is sending the wrong message to students, say some Stormont, Dundas and Glengarry Public School Board trustees.

The board's recent decision to allow the Williamstown high school's reunion committee to apply for a liquor licence to operate a cash bar at the reunion also sets a "dangerous precedent," says trustee Joe Gunn.

"Hell, if you don't allow kids to smoke in the school you don't allow adults. And if you don't allow students to drink (alcohol) in the school you don't allow adults."

Trustee William Lasalle has some grave misgivings that the school board will have to approve similar applications made by rural schools in the future.

In a recorded vote, the committee's application was approved by a comfortable 11-5 margin.

All four trustees who represent a portion of Glengarry County voted for the application (see sidebar to find out how each trustee voted).

Pushing for the recorded vote was a "political move," Gunn says.

"It's called principles. This place was built as a school and shouldn't be used as a bar."

Char-Lan Principal Brian Gilmour served as spokesman for the reunion committee's application. He sent the school board a letter outlining the reasons behind the application to pursue a liquor licence.

In a telephone interview with *The Glengarry News*, Gilmour says the situation has been blown out of proportion.

"I don't want to give my students the impression that it's alright for them to drink. But you have to be realistic. When people, who haven't seen one another for years, get together in a social atmosphere they want a drink," Gilmour says.

Gunn's contention that the cash bar - which would only be flowing on Friday, July 1 during the three-day weekend reunion - will set a bad example for students is hogwash, Gilmour says.

"This isn't being held during a part of the school year. We have an active substance abuse program established at the school."

The board's approval is a departure from past policies.

The SDG Public School Board had declared an outright ban on the sale of alcohol during special events such as reunions in its schools. The board had turned down similar requests made by rural schools.

The only exception was wine and the board still had to give its stamp of approval.

Jack Berryman says the board is well within its legal rights to allow the reunion committee to pursue a liquor licence for the event. Nothing in the Education Act restricts schools from applying for liquor licences for reunions or other special occasions.

"This almost becomes a moral debate," says the education officer at the legislative branch of the Ministry of Education.

Gunn would rather see the more traditonal wine and cheese party.

Gilmour says he's seen several reunions get out of hand because the wine was free and endlessly flowing.

"I've seen two reunions get out of hand because of wine. During one reunion, people wandered into the storage room to bring out more bottles," Gilmour recalls.

Licenced bartenders will operate the cash bar. Gilmour says they will be given strict instructions to cut off anyone who they believe has had too much to drink.

In addition, a free shuttle service will be provided to those who are staying in hotels in outlying communities. That will greatly reduce the risk of drunk driving.

An all-night hot buffet will also be on hand during Friday night. The bar, food and catching up with friends will make the school a self-contained entertainment centre, Gilmour says.

In the past, former students would attend the reunion for only a few hours and then leave with old friends to catch up on old times in a Cornwall bar or hotel. Now they can stay as late as they want.

Gunn says a motion could be tabled at an upcoming meeting so board trustees could reconsider their decision.

"My phone has been ringing off the hook and no one has told me they're for this."

How your trustees voted

CONSEIL SCOLAIRE PUBLIC DE Stormont, Dundas & Glengarry PUBLIC SCHOOL BOARD

The Stormont, Dundas and Glengarry School Board recently voted in favor of allowing the sale of liquor at a high school reunion.

Trustees voted to allow Chalottenburgh-Lancaster High School to sell liquor on Friday, July 1 — the first day of the weekend-long school reunion.

In a recorded vote, the proposal passed 11-5. The following is a breakdown of who voted for and against the proposal and how Glengarry County trustees voted.

All four Glengarry County trustees voted for the proposal. They are: Art Buckland, Charlottenburgh township; Sam McLeod, Kenyon, Lancaster and Lochiel townships, Lancaster Village and Alexandria; Don Munroe, Roxborough township and Maxville; Micheline Ouellette, French language section rep for Charlottenburgh, Lancaster, Lochiel, Kenyon and Roxborough townships, Lancaster, Finch, Winchester and Mountain.

The remaining seven trustees who voted for the proposal are: Brock Abraham, Mamie David, William Fleming, Daniel Morin, Mary-Anna Petre, Etienne Saint-Aubin and Maria Thompson.

Susan Adams, Bill Lasalle, Joe Gunn, Richard Forrester and Eileen Cooke were the five trustees who voted against the proposal.

Tom Kirkwood and William Dillabough were both absent when the recorded vote took place.

STD SCC TRI COUNTY CRAFTS'

Christmas CRAFT SALE

NOVEMBER 26-27-28



CORNWALL CIVIC COMPLEX

FRIDAY: 10:00 a.m. — 9:00 p.m.
SATURDAY: 10:00 a.m. — 5:00 p.m.
SUNDAY: 12 NOON — 5:00 p.m.

FREE ADMISSION!

PRÉVOYEZ-VOUS FAIRE UNE SORTIE FAMILIALE CETTE ANNÉE
"EH BIEN, LA VOICI !!!"



LE CENTRE CULTUREL "LES TROIS P'TITS POINTS..."
et LE CLUB OPTIMISTE D'ALEXANDRIA
vous présentent
UN THÉÂTRE DE MARIONNETTES GÉANTES
"JEUX DE RÊVES"
Avec des jeux de lumières exceptionnels
"Reconnu comme le meilleur spectacle familial au monde cette année !!!"
(UN SPECTACLE À NE PAS MANQUER)
dimanche le 28 novembre 1993 à 13h30
à l'École Secondaire Régionale de Glengarry
Alexandria, (Ontario)
Admission: 5,00$ Renseignements: 525-3393
Appelez aujourd'hui pour réserver vos places

Seguin goes back to the drafting table

Proposed Green Valley apartment buildings discussed by council

By Scott Ferrier
***News* reporter**

Andre Seguin's on-again, off-again proposal to build apartment buildings in Green Valley appears to be on-again.

The apartment buildings would create several construction jobs as well as add more affordable housing to the village.

Seguin has applied to Lancaster Township to have a parcel of land, located at the corner of Lancaster and Second Streets in Green Valley, rezoned from commercial to multiple-residential.

Approving the rezoning would pave the way for the RR 3 Alexandria resident.

His rezoning application and plans to build the apartment buildings were briefly discussed at council's last regular meeting - held Wednesday, Nov. 17.

Council passed a resolution accepting the application for an amendment to the Official Plan, to permit the apartment buildings, and direct the county planning department to prepare the required documents.

Seguin received a piece of good news recently when he was told that the buildings could be serviced by the existing water supply. Seguin paid for the study which he originally looked at in August, 1992.

Clerk-Treasurer Mike Samson said Seguin met with Ministry of Environment officials and the county planner in August, 1992. They discussed with him what studies would need to be done to go ahead with the project.

Instead, Seguin avoided the expense and apparently put the project on hold. It's now been revived.

In a brief telephone interview with *The Glengarry News*, Seguin said plans for the building are just now being undertaken. He emphasized that he might not build on the propoerty even if council approves his rezoning application.

When asked about details of the project, Seguin had no comment saying it's too early to take about it as a done deal.

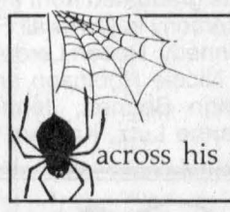

"The spider looks for the merchant who doesn't advertise so he can spin a web across his door and live a life of undisturbed peace"
Samuel Clemens

Attending meeting could prevent area carjacking

Are you on the road again — alone? Concerned for your safety?

The OPP has organized a public information meeting entitled *Travelling Alone*.

The meeting is aimed at educating women on the dos and don'ts of travelling alone on the road and what to do if you have problems with your vehicle.

The meeting will be held at Vankleek Hill High School on Wednesday, Nov. 24 at 7:30 p.m.

In light of recent carjackings in Glengarry County, the OPP advise drivers that attending the meeting is an investment in your safety.

Admission is free and everyone is welcome.

VKH Vankleek Hill LIVESTOCK Exchange Ltd

EXCHANGE MARKET REPORT
NOVEMBER 22, '93

GOOD CALVES: $1.40-$1.92
High Seller: $2.15
Keith McDonald, Dalkeith

COWS: 50¢-63¢
High Seller: 64 1/2¢
Albert Bott, Glen Robertson

BEEF COWS: 50¢-62 1/2¢
High Seller: 67¢
J. Connors, Hawkesbury

STOCKERS 400 lbs. +: 80¢-$1.36
High Sellers: $1.38
Howard Dawson, St. Eugene
Reggie Bennett, Grenville

BULLS: 59¢-78¢
High Seller: 83 1/2¢
Carl Barton, VKH

No. cows sold subject again this week. Baby calves were off slightly. Stockers sold again for good prices. Cows increased in price quite a bit this week. Bring those calves in earlier, we start selling earlier now to finish earlier.

Our truckers of the month are: Stuart MacDonald from Alexandria and Aurele Gareau from Lancaster.

CLASSIFIEDS GET RESULTS!

ATTENTION FARMERS

Cut Your Expenses

as many farmers in Eastern Ontario are doing with Ultrateck organic and natural products

DO SOMETHING ABOUT THE HIGH COST OF CHEMICAL FERTILIZERS.
RECYCLE AND REUSE YOUR ANIMAL WASTES

One of the richest and best natural sources of fertilizers — nutrients, organic matter, etc.

ULTRA PROTOZYME-5 FOR LIQUID MANURE
ULTRA COMPOST FOR SOLID MANURE

A biological waste treatment agent non pathogenic live bacteria formulated for the treatment of animal and other organic wastes. Ultra Protozyme-5 is not a fertilizer — it helps in the following ways:

- Controls odors and ammonia; stimulates fermentation of wastes; prevents solidification and compaction of animal wastes in liquid systems; conserves and prevents nutrient and ammonia losses in wastes which should maximize their agricultural value.
- Tested and used by The Canadian Federal Government as a safe and effective odor control agent in similar applications.
- *The average dairy cow produces up to 20 metric tons of waste manure annually*
- *As much as 10 per cent of this waste contains fertilizers and micronutrients which are essential for plant growth.*
- *This equals 2,000 kgs of essential NPK, countless micronutrients and numerous other organic ingredients not to mention organic matter.*
- *At the very least stop wasting this priceless treasure from nature especially with today's chemical costs.*
- *Ultra Protozyme-5 helps in preventing and even eliminating most of the problems associated with the handling and use of animal wastes and manures.*

ALSO USED AS A TREATMENT FOR SEPTIC TANKS

ULTRA CHICKEN

The natural solution for the reduction of amonia and reduction of harmful and costly odors. Liquid solution for cleaning and treating of chicken wastes, gutters and surfaces.

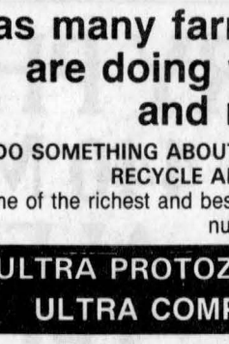

Antibiotics are very expensive

Ultra chicken, the natural economical solution is not.

- Ultra chicken reduces ammonia levels and reduces foul odors in chicken housing and in liquid manures.
- When used on a regular basis, it will create a cleaner, healthier and more productive environment which can increase your profits.
- When treating liquid manures with ultra chicken, it increases fermentation for the rapid recycling of manures.
- Ultra chicken prevents solidification and compaction of manures in liquid storage systems.

1-800-361-8325
Call Carl Zatylny — 514-381-0261
After 5 p.m.

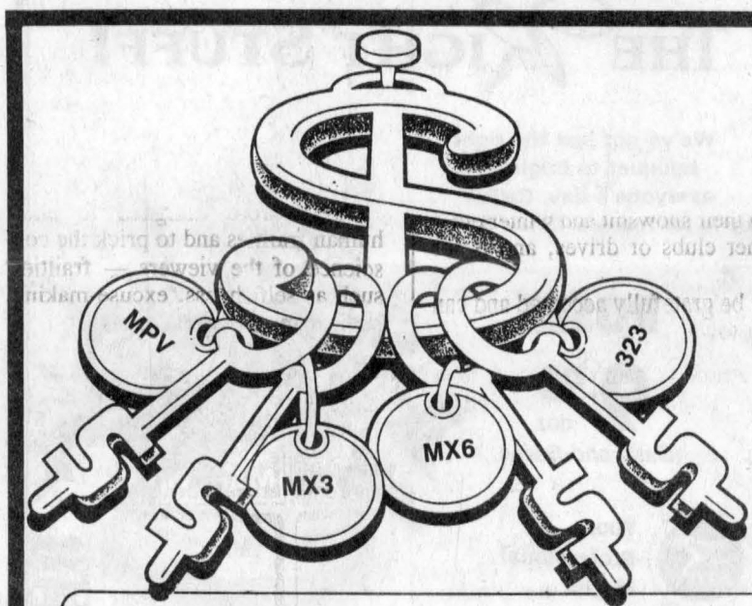

BEST BUYS OF 1993

MAZDA MPV
$19,735 —3,530
$16,205*

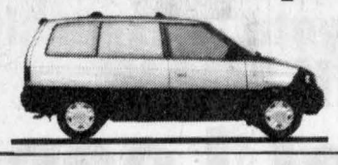

MPV DX
V-6, Air
$23,735 —4,195
$19,540*
Only 1 left!

MPV LX
Fully Equipped
$26,235 —4,545
$21,690*
Only 2 left!

MAZDA 323
Only 1 left!

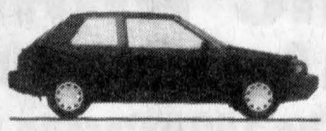

$9,770 —1,720
$8,050*

MAZDA PROTÉGÉ
Only 1 left!



$12,965 —2,570
$10,395*

MAZDA MX6



$19,765 —3,640
$16,125*

MAZDA 626



$17,775 —3,900
$13,855*

MAZDA MX3
Only 1 left!

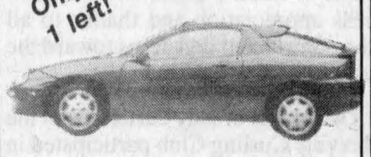

$14,375 — 925
$13,450*

Hawkesbury Mazda is not just another dealer...It's super service and a great team

*NOT EXACTLY AS ILLUSTRATED. PLUS FREIGHT, P.D.I. & TAXES.

HAWKESBURY MAZDA
959 McGill St., Hawkesbury
632-4125

FULL CIRCLE mazda SERVICE
WE SURROUND YOU WITH SATISFACTION
Genuine Mazda Parts & Accessories
Specialized Mazda Service

ONE OF THE BEST WARRANTIES IN THE BUSINESS



Doug Kego | Claude Lalonde | Mario Sauvé | Eddy Pharand | Jean-Paul Ouellette | Roch Joanisse

Raisin River Country

Readers helping find the missing Links



Williamstown
by Sue Harrington
347-2279

Well, readers, your hard work is paying dividends: the missing Links have been found, and scores of other former Williamstown High School/Char-Lan students have been located in time for the mailing of reunion information packets (expected to be in the very near future).

It was Clarice MacPherson's tip that located the Link family, while Donald MacGregor has given me the address of Henry Seldon in Toronto. Henry (nee Schleissner) was erroneously called Sheldon in an earlier column.

So the names are piling up, and in the list today, you may find a brother, sister, cousin, aunt, or even yourself! It seems that students who went to the school before the '50's are much easier to account for than the modern gadflies who change addresses more frequently than politicians change their minds!

Remember to call 931-1003 if you can help corral the following: (from 1957-58) — Sandra Church, Andrea Dahle, Marion Fraser, Colleen Kinnear, Ann Kitts, Doris Lauzon, Charles Mindach, Rodger Nichol, Patricia Price, Alton Gordon and Marsha Brannen.

(From 1958-59) — Eddie Periard and Madeline Richer. (From 1966-67) — Robert Brunet, Carol Julien, Richard Laroche, Geraldine Shaver, Joyce Kennedy, John Stewart, and Keith Stewart. (From 1967-68) — William Doherty, Glenda Lapierre, Sharon Crowe and Marion West.

* * *

Everyone loves an optimist. And our local club is full of people to be loved for the fine work they are doing for our youth. Did you know, for example, that at a recent meeting at Smithsfield Hall, some $5,277 in grant money was given by the Lancaster Optimists to our area schools?

Recipients included the Charlottenburgh Nursery School, Char-Lan High School, Williamstown Public School, Ecole St. Joseph, Iona, and Lancaster Public. Representatives from the schools, Laurie Hodgins, Jocelyn Nysten, Odette Bonnville, Gwen Brunet, Louise Dixon, and Grant Edwards were present to accept the cheques and to explain how the money would be used to the benefit of the students.

A merit award program is being formulated with the club and the schools to honor "good" efforts of local students — youths who work hard in the service of others.

That same evening, a youth appreciation night was held. Club President Malcolm Cumming, welcomed members of the Peer Helpers and OSAID groups from Char-Lan High School. Peer Helpers James Doonan, Lance Brabant, Christine Sloan, Chantal Whitaker, Julie Warden and Heather Williams, performed a humorous experiment involving communication skills, with some of the Optimists.

Also in attendance were Jessica Blair, Melissa Currier, Joanne Dyck, and Jill MacKenzie of OSAID (Ontario Students Against Impaired Driving), and Gilles Ruest of the OPP.

Essay winner Roberta Prevost was also honored, as were those in absentia, Nancy Munro, Jennifer Schofield, Erin Fitzhugh, Stephanie Laplante, Tessa Humphries, and Aaron Bell.

A social time followed, and the Optimists said how very nice it was to visit with the young people.

* * *

The Optimists are currently working on their snowsuit and winter outer wear drive, which is separate from other clubs or drives, and is for children of this area only.

Any donations for this program would be gratefully accepted and can be sent to Malcolm Cumming, Williamstown.

* * *

Last Wednesday evening 15 little "Tweenies" had twitters in their twummies, as they became fully-fledged enrolled members of the 1st Williamstown Brownies.

The ceremony, which took place at the public school, was Indian in flavor. There was a teepee; the girls sang Indian songs, wore headbands and made Indian crafts. Leaders Lynn Lafave, Lynn Larkin and Holly Sadler, were very pleased by the large turn-out of parents at the event.

Those enrolled included Madison Frechette, Courtney Galeano, Maggie Cattanach, Carrigan Desjardins, Jessica Nysten, Kristie Hlusko, Chelsea McDonell, April Warden, Kelsey McDowell, Victoria Schaefer, Courtney Lafave, Melissa Malyon, Jessica Dupuis, Jessa Millar and Stephanie Unrat.

* * *

Since last week I have learned of several more young men from the Williamstown area who lost their lives during the wars: Gordon MacDonell, Earl Fortin and Mervyn Lapierre. Mervyn was the son of Mrs. Ruby Lapierre, who is a Silver Cross mother.

Forbes Benning also lived in the area at one time and there is a plaque in his memory at St. Andrew's Church.

* * *

Sympathy is extended to Jay and Nancy Woollven, David and Wendy, on the death of Jay's father, James Woollven, which occurred Nov. 18 in hospital in Lachine.

Mr. and Mrs. Woollven, Sr. were frequent visitors to Williamstown and were often in attendance at our local events.

* * *

Village children are urging on the arrival of the cold, wintery weather with a passion seldom seen in previous years. The reason for this lies in what has been set up on the baseball diamond in the Paul Rozon Memorial Park. It is a rink! An outdoor rink, with puck-scarred boards just waiting to contain a patch of ice.

Bravo to the group of men who braved a very ugly morning recently to set this up for our children. Just what the doctor ordered!

* * *

It's not often Williamstown residents receive letters like the one which came to David and Barbara Stones recently. It was from Paravision (UK) Limited, which works out of Pinewood Studios (which you may have heard of) and it was asking a little favor of the Stones.

Last winter, the Williamstown couple bought a shop in Haworth, Yorkshire, called Potpourri. The shop sells souvenirs, mainly, including sweatshirts which are made in Canada, and often have been designed by David.

Those of you who are literature lovers will recognize Haworth as being the home of the famous Bronte family, whose members wrote such classics as "Wuthering Heights," "Jane Eyre," and "Agnes Grey." So you can imagine the place has atmosphere, to say the least.

The letter from Paravision was requesting that the merchants on Main Street, where Potpourri is located, co-operate in a film shoot for a new drama-comedy series, called "Moving Story," for Carlton Television and the ITV network.

The filming takes place this week and shop owners will see their establishments used, inside and out, for the production. Talk about good advertising!

* * *

While on the subject of television — no, you were not dreaming if you thought you saw Zachary Harrington of this place, on the tube recently. Spottings have been reported from London, Hamilton, and Montreal — though what exactly he was saying, no one seems to be able to remember in the excitement!

* * *

Congratulations to Jason Currier, son of Joan and Ed Currier, who was also one of our autumn graduates. Jason graduated recently from Queen's University with a B.A. in Economics and has returned to the university for further education.

* * *

The mad grab for free days on the calendar is now in full strength as we approach the holiday season. You are reminded that the firemen's Christmas dance takes place this Friday evening at St. Mary's Centre, and that St. Mary's Christmas tea and bake sale is on Saturday, from 2-4 p.m. in the little hall.

The Green Thumb Christmas meeting will be held on Monday evening, Nov. 29, also at St. Mary's.

The great pumpkin

Sylvia Thomson wins contest



Martintown
by Jean Butler
528-4319

Martintown & District Horticulture Society

At the November meeting and pot luck supper, it was announced that the winner of the largest pumpkin was Sylvia Thomson and it measured 76 cm. Elizabeth Peters had a 54 cm. and Monique Quenneville had one at 49 cm.

Offices for 1994 will be held by the following: Past President — Elizabeth Peters; President — Onagh Ross; First Vice — Eugene Rossel; 2nd Vice — Elizabeth Peters; Secretary — Vicky Pollock; Treasurer — Ken Carter. Directors: Membership — Mina Carter and Eileen Johnson; Juniors — Karen Kinloch; Civic Improvement — Evelyn Shackleton; Program Convenor — Pearl Murray; Show Convenor — Brian Shackleton; Assistant to Show — Leara Smith; Publicity — Vicky Pollock; Yearbook — Margaret Kennedy; Prizes — Ann McDonald, Monique Quenneville and John Peters; Premiums — Monique Quenneville; Refreshments — Ruth Smith; Caller — Elizabeth Peters; Phone Committee: Ann Hull, Mary McDonell, Marjorie McMartin, Mary Murray, Marie Seguin and Charlotte Sansom; Auditors — Helen MacMillan and Irene West.

There will be prizes for Christmas (Overall View) Section "G" Class 21, on page 10 of the yearbook and best decorated door Class 22. This is open to members only, so those entering should call Brian Shackleton at 528-4994. Membership fee is $3.

An executive meeting will be held in January at Elizabeth Peters.

St. Andrews Presbyterian Church

The Covenant Players, formed 30 years ago and now working in 85 countries, is an organization that brings the Christian message to churches in the form of drama.

Three players paid a return visit to Martintown with a fresh set of skits.

These were designed to show human frailties and to prick the conscience of the viewers — frailties, such as selfishness, excuse-making, lack of moral courage.

One particularly moving skit showed the power of forgiveness.

The three actors were warmly applauded for their sincerity and for the obvious joy they took in their work.

Rev. Ian MacMillan welcomed also Robert Moncrieff and his fiancee who brought friends from L'Arche, Glen Roy, to enjoy the morning service. A tribute to St. Andrews will be made as a Scottish Night of entertainment Sunday, Nov. 28 at 8 p.m. The church is the Stone Church, on the River Road just south of the bridge in Martintown.

There will be Highland dancers, pipers (Glengarry Pipe Band) the Glengarry Old Tyme Fiddlers, the Glengarry Gaelic, Martintown Public School and United Church Choirs, to entertain you. All are welcome with a freewill offering.

Rev. Turner will be taking the communicants to the House of Lazarus Friday, Nov. 26 to let them learn how our donated things are handled and to see all the other programs that Lynn Edwards has on the go. Our donation of canned food, blankets, bedding, winter clothing as well as margarine containers and plastic bags will be going out with them.

Our Ladies Christmas Pot Luck Supper will be held at the community centre in the seniors room Monday, Dec. 6 at 6:30 p.m. Instead of exchanging gifts with each other, we are to take along an unwrapped present for a child. These will be taken to the House of Lazarus.

Martintown Public School

The school will be having their annual Christmas dinner on Wednesday, Dec. 8 at 12 noon, at the Martintown Community Centre.

Every year the school and parent volunteers, cook and serve an entire home cooked turkey dinner with all the trimmings, free of charge to the students and staff.

This year they will mark their 10th anniversary.

Any donations would be gratefully accepted, by sending to Bev Runions, who is secretary at the school.

Martintown WI News

Joan MacKenzie, president of Martintown WI, warmly welcomed 22 members and seven guests who attended the November meeting held in

(Continued on page 10)

UNIQUE PROPERTY COVERAGES FOR GLENGARRY'S 55-PLUS RESIDENTS



Masson Insurance Brokers Limited joins forces with Boreal, previously Laurentian General, in a bold initiative to launch the Blue Chip Property Policy, an insurance program designed for the 55-Plus clientele.

The Blue Chip Program has several discounted programs available. Don't miss out on this opportunity, please call for the plan best for you.

Masson Insurance Brokers Limited

8 St. George St., West
Alexandria

Your Insurance Broker Understands

525-1836

Member INSURANCE BROKERS ASSOCIATION

Toll Free 1-800-265-6195 BOREAL

Put Some Extra Sparkle Into Christmas...
GIVE A DIAMOND RING!!!
1/4 Carat Diamond Sale

14 kt. .25 Yellow Gold DIAMOND SOLITAIRE

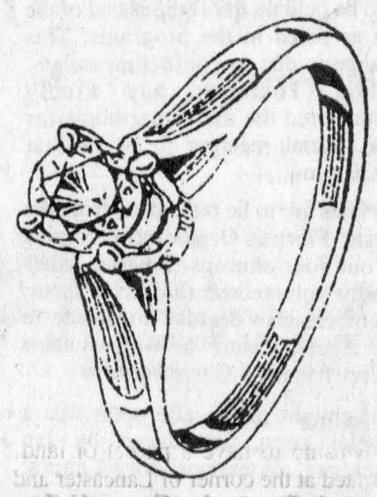

Reg. $779.00

$549

Canadian made

Hurry! Very limited quantities.

Your Trusted Jeweller for a Half Century

fraser Jewellers Ltd.

13 Second St., West Cornwall 932-8714

First in Finest Diamonds

FORD MERCURY

ALEXANDRIA FORD-MERCURY SALES INC.

Donald Côté
Représentant-Representative
Res. 347-2338

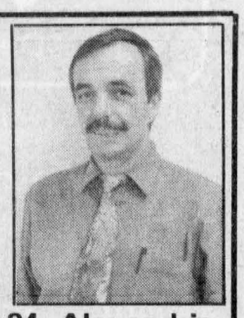

613-525-3760
Fax: 525-5525

Hwy 34, Alexandria
Ont. K0C 1A0
46-tf

1993 PROPERTY ASSESSMENT

Attention Property Owners and Tenants in the United Counties of Stormont, Dundas & Glengarry, excluding the City of Cornwall, Village of Iroquois, and the Townships of Matilda, Roxborough and Williamsburg.

The 1993 assessment roll, which lists the assessed value of each property in your municipality, is required to be delivered to your municipal clerk on **December 21, 1993.**

Your 1994 municipal and school taxes will be based on this value.

The final date for appealing your 1993 assessment to the Assessment Review Board is **January 11, 1994.** There is a fee for filing an appeal.

If you have any questions about assessment or if you wish to meet with an assessor, please call the assessment office. The number is in the Blue Pages of your telephone directory, under assessment or property assessment.

If you have any questions about appealing your assessment, please call the Assessment Review Board. The number is in the Blue Pages or can be obtained from the assessment office.

Pour obtenir des renseignements en français sur votre évaluation, veuillez appeler le bureau d'évaluation. Vous trouverez le numéro de téléphone dans les pages bleues de l'annuaire téléphonique, sous la rubrique «Évaluation» ou «Évaluation foncière».

Ontario

***FOR CHRISTMAS...* Perfect Match Replicas Ford New Holland Toys and Collectibles**
Good Selection In Stock Now

10% TAX CREDIT if you buy new equipment before 1994

Year-end specials on YT-14 hp and mower

We Buy And Sell Used Tractors

1—Ford 8-N
1—Ford 600
1—Ford 1700
1—Ford 3000
1—IH 434 gas
1—Ford 5000 rowcrop
1—Ford 5610 and loader
1—Ford 8000 and cab
1—Ford TW-10, factory cab
1—IH 454
1—MF 250
1—White 1370, 4x4, loader
1—Ford 7700, cab

Good selection of snowblowers — Farmking, Norman and Meteor in stock now

TROTTIER FARM EQUIPMENT

Ford FORD NEW HOLLAND

Hwy 43 Alexandria 525-3120

Household hazardous waste meeting organized

The SD&G Waste Management Master Plan and the Township of Roxborough Waste Management Committee are jointly hosting an information meeting for SD&G municipalities on ways to collect household hazardous waste on Tuesday, Nov. 30 at the Avonmore Community Centre from 11 a.m. to noon.

Guest speaker at the meeting will be Joe Davis, general manager of the Kingston Area Recycling Corporation who will bring with him a mobile household hazardous waste collection truck used successfully in the Kingston area.

The refitted Canada Dry truck is used to collect household hazardous waste from different sites.

"Many of our municipalities, as well as the master plan, are receiving regular inquiries from SD&G residents about how to safely dispose of household hazardous waste.

"The problem is that the regular household hazardous waste collection days are very expensive. Kingston's mobile unit might be one answer," says Master Plan co-ordinator Anne MacGillivray.

The session is an information session only. There will be no collection of household hazardous waste that day.

For more information call Anne MacGillivray at 938-6112.



New Guides

Ten girls were officially inducted into the 1st Williamstown Girl Guide Company at a recent ceremony at Williamstown Public School. The new Guides included (front row, l-r) Brigitte Cusson, Laura St.Pierre, Katie Flaro, Cynthia Sommers, (back row) Melissa McKay, Christal Hollis, Alexandra Rose, Amanda Hegadorn and Erin Hamer. Absent is Jenny Larkin.

Santa coming to Martintown on Sunday, Dec. 19

(Continued from page 9)

the seniors' room of the community centre.

Roll call was "Give the origin of your first name" and as usual, answers were quite varied and interesting.

A thank you letter from David Irwin, principal of the Martintown Public School, was received, thanking the branch for sharing the Tweedsmuir History Books during October Homecoming weekend.

Are you reading the "Glengarry at a Glance" newsletter?

The branch has requested members to be sure to send in the newsletter's questionnaire as to whether you still wish to receive this newsletter or not.

Please take time to fill it out and return as soon as possible if you do not desire the issues further.

Important: The December meeting is to be held on the 16th instead of the 9th as listed in the programs. This change is due to conflicting events. Sylvia Thomson has kindly volunteered the use of her home for this special meeting to be held at 12:30 p.m.

Plants are to be purchased from the Cystic Fibrosis Organization to give to our four shut-ins. Several ladies kindly volunteered to deliver them. Members also decided to donate to the Agape Centre as well as their secret friend at Christmastime.

Highlight of the afternoon was a special guest, introduced by Jan Buckland, convenor for Cultural Activities.

She was Mrs. Elizabeth Rowland of Martintown, who displayed her most beautiful quilts and eloquently spoke of her early beginnings of the craft.

She can only be described as a true artist inasmuch as she designed the patterns initially, cutting out her own templates, planning her own colors, etc.

The members thoroughly enjoyed her presentation and especially for bringing along so many outstanding quilts.

Director Elizabeth Peters gave a most amusing demonstration (it really was too bad that hardly one person could imitate it too). She took a large piece of plain paper, folded it initially to produce a soldier's hat — followed by yet another — a hunter's hat — then an airman's hat — finally a fisherman's hat and all she ended up with, was a t-shirt — all from one large piece of paper. I am sure Elizabeth would share her paper skill with any mother who would love to impress her children!

Meeting closed in the usual manner and a social hour was enjoyed by all.

Optimists

President, Albert Boileau extended an invitation to members to come to his home for our Christmas party. Anyone interested in cookie swapping at this time is to call Luanne Doyle.

Christmas parade will be Dec. 19 leaving the Laidlaw garage at 1 p.m. and winding through town and will end at the firehall where Santa will have treats and will listen to the wants of the little ones.

Members thought they would try a Tri-Star Hockey Competition this year and will see if some other Glengarry Optimist Club would join.

After our business ended, members had special appreciation to present to the library committee, some of whom were special guests for the evening.

A plaque was presented to Rene Butler, on behalf of the library committee.

Rene was especially thanked for his dedicated hours of book shelf building, painting and cataloguing to get this library started.

It is hard to believe that the opening was held at the end of January, 1993 (that's only 10 months ago) and there are now, more than 5,000 books and magazines on our shelves, to choose from.

The library is open Wednesdays from 2 to 4 and 7 to 9 and Saturdays from 2 to 4. The phone at the library is 528-4364.

Books are also sent out with our Meals-on-Wheels. If you haven't been in yet I'm sure we have books from your favorite author.

Appreciation goes to the readers for these books, as they are all donated. The only call at the moment is for more Westerns, so if anyone who happens to have any sitting around collecting dust, can bring them in or call Marg Cooper at 528-4575 or Rene Butler at 528-4319.

Marg Cooper was unable to attend this appreciation night, (much to our disappointment as she has put so many hours of hard work into this project). Marg is chairperson of the library committee.

Other volunteers pressented with appreciation certificates and an Optimist pin wer Pat and Wat Williams, Marion and Charlie Thompson, Valerie Groleau, Janet Clark, Maureen Bignell, Betty and Serge Dreimanis, Jean Butler, Jeanette Arnott, Peter Bradacs and Elizabeth Peters.

Members all joined in repeating the Optimist Creed and then closed the evening with refreshments and a social hour.

Bravo! Bravo!

Cory McRae has been swimming for seven years and is collecting awards left and right. She practices 12 hours a week and is with the Cornwall Sea Lions.

At the Ontario Division 2 Team Champs at Brock University in St. Catharines this weekend Cory made Provincials in all five of her events.

Three of Cory's events (100 Free, 200 Free and 400 Free) are within a couple of seconds of Eastern Cup Times; so these she will be working on until spring.

Sympathy

Deepest condolences to Leara, Greg and Laurie Smith on the death of a dear husband and father, William Donald Smith. The funeral service was held in St. Andrew's Presbyterian Church in Martintown, Saturday, Nov. 20 at 11 a.m.

* * *

Drive Away A Winner

— USED CARS —

1993 Mustang Lx convertible, fully loaded, #U-105, auto. $15,695
1993 Tempo GL auto, air, 4-dr. #3-003 ... $9,995
1992 Tempo GL auto., air, 4-dr. #U-073 ... $8,995
1992 Crown Vict. Lx 4-dr., fully loaded. #U-088 ... $17,995
1992 Buick LeSabre 4-dr., fully loaded. #U-089 ... $18,995
1992 Taurus GL well equipped, 4-dr. #U-070 ... $12,995
1992 Tempo L auto., air, 4-dr. #U-029 ... $8,995
1991 Taurus s/wagon, air. #U-084 ... $10,995
1991 Topaz L auto., air, 4-dr. #U-069A ... $7,500
1991 Taurus L auto., air, 4-dr. #U-076 ... $9,995
1991 Escort auto., 2-dr. #U-112 ... $7,995
1989 Grd Marquis LS fully loaded #93-137A ... $10,995
1989 Tempo L 5-seed, air, 4-dr. #93-114A ... $4,995
1988 Tempo L auto., air #U-113 ... $3,995

— USED TRUCKS —

1991 F150 6-cyl., 5-spd, air #93-145A ... $10,450
1991 Econoline Cargo auto. #93-142A ... $9,295
1991 F150 XLT 8 cyl., auto, air #93-100A ... $12,995
1991 Chev S10 Durango auto. #93-053A ... $9,495
1990 Aerostar XL auto, air #U-065 ... $11,995

Alexandria Sales Inc.
FORD-MERCURY
Hwy 34 South Alexandria 525-3760

What Does a Doctor of Chiropractic (D.C.) Do?

All doctors use a standard procedure of examination to diagnose a patient's condition in order to arrive at a plan of treatment. Your doctor of chiropractic uses the same time honored methods of consultation, case history, physical examination, laboratory analysis and X-ray examination. In addition, he or she provides a careful chiropractic-structural examination, with emphasis on the spine.

The examination of your spine to evaluate structure and function is what makes chiropractic different from other health care procedures.

Your spinal column, or vertebral column, is a series of movable bones which begin at the base of your skull and end in the centre of your hips. Although the spine is composed of 24 individual vertebrae, it functions as one dynamic organ upon which the structure is dependent for support and movement. There are seven cervical (neck) vertebrae, twelve dorsal (mid-back) vertebrae, and five lumbar (low-back) vertebrae. These vertebrae are stacked up like building blocks, and between them are located fibrocartilages (or discs). These discs help to cushion shock, reduce friction and allow movement to occur.

The 31 pairs of spinal nerves extend down the spine from the brain and exit through a series of openings between the vertebrae. The nerves leave the spine and form a very complicated network which ultimately influences every living tissue in your body.

Accidents, falls, uneven stress, tension, over-exertion or any other factor which may cause an inability of the spine to move as a dynamic organ, can result in minor displacements or derangements of one or more of these vertebrae, causing irritation to spinal nerve roots directly by pressure or indirectly through reflexes.

These irritations, in turn, may cause malfunctions in your body. Chiropractic teaches that nerve pressure, or nerve reflex can cause a disturbance of delicate body functions resulting in an increased susceptibility to disease processes. Alleviating the irritation to spinal nerves by re-establishing normal spinal mobility, the doctor of chiropractic seeks to cause your body to operate more efficiently and more comfortably.

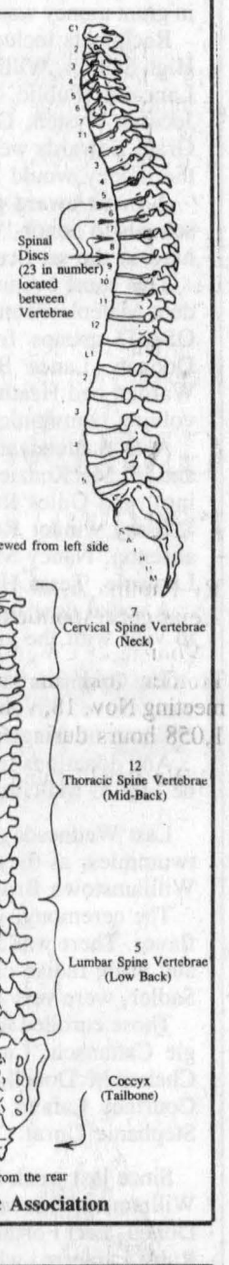

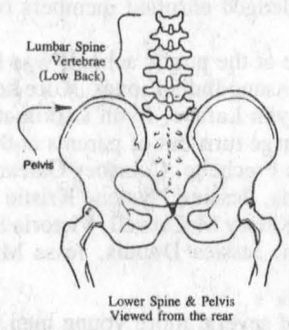

Compliments of the Eastern Ontario Chiropractic Association

ÉCOLE DE CONDUITE
Signature
DRIVING SCHOOL
Christmas Special
4 DAY COURSE
Dec. 20, 21, 22 and 23
BILINGUAL COURSES
45 Main St. N., Alexandria
(Sauvé Real Estate Bldg.)
Call 525-0270
ANDRE — 678-0025 RON — 794-0022
Notre signature est notre gage d'excellence
Our signature is our guarantee of excellence

DEALS ON WHEELS

1989 FORD ESCORT
4-dr., auto, air cond., low km, certified. #92-384A
$4,995





1992 CHEV CAVALIER
4-dr., air cond., power locks, certified. #93-300A
$8,495

1991 MAZDA B2200 PICK-UP
4-cyl., 5-speed, 38,000 km. #94-18A
$7,900



1993 PONTIAC BONNEVILLE
4-dr., full load, 6-cyl., auto., 10,000 km, remaining warr. Must see. #92-77A



1991 JEEP CHEROKEE LTD.
4-dr., leather seats, full load, 6-cyl., 78,000 km, mint condition. #94-096A

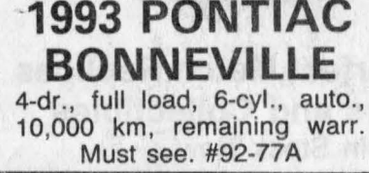

1990 CHEV CAVALIER
4-dr., auto, air cond., 4-cyl., 78,000 km. Ready to go. #94-060A



1990 OLDS CUTLASS CIERRA
4-dr., auto, well equipped, certified. #93-258A

Hawkesbury Chrysler
1030 Spence Avenue
Hawkesbury, Ont.
632-0941

Vente SALE Vente

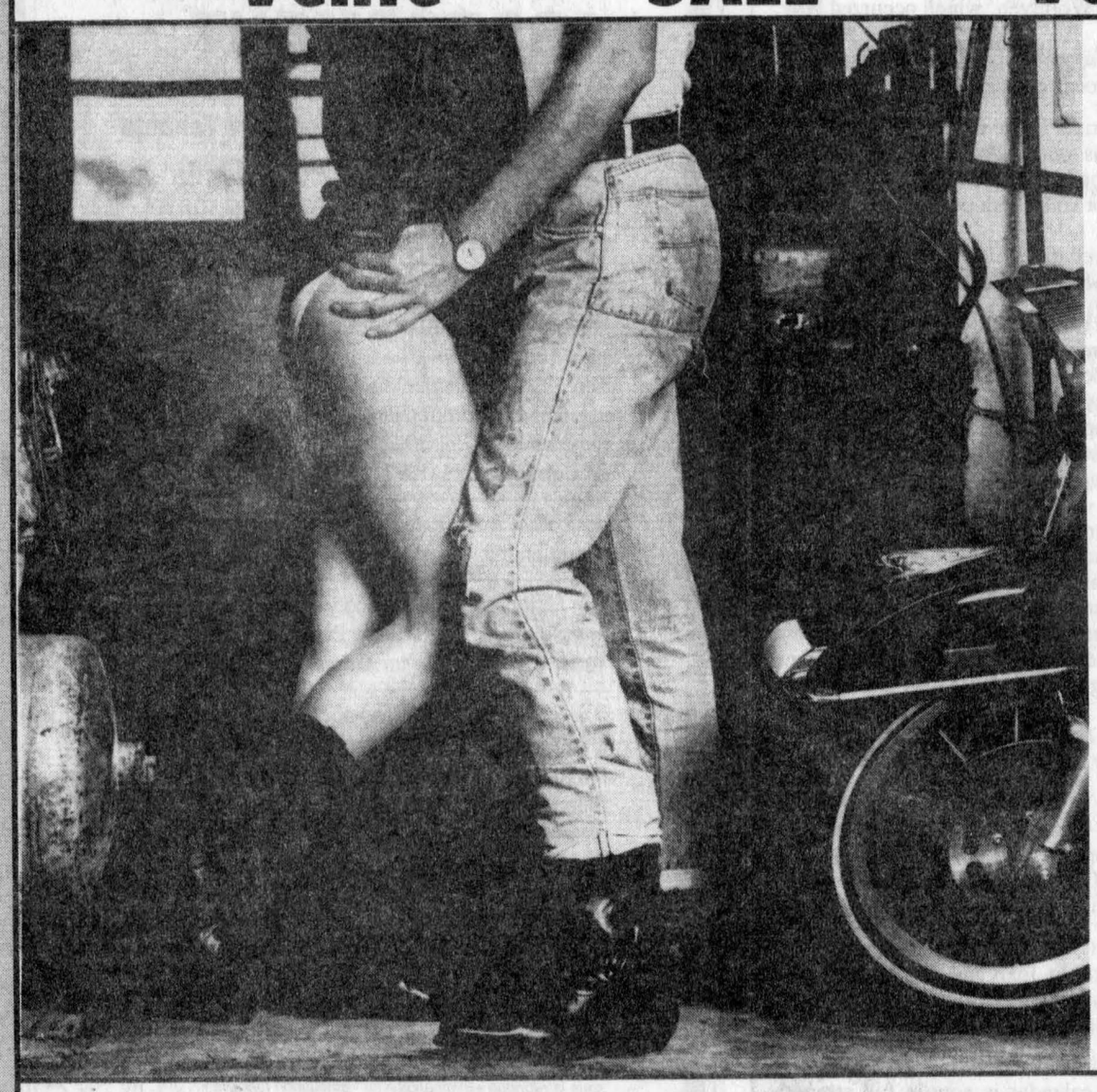

2 pairs
paires
starting at/à partir de
$145



JOE SANCHEZ

CUIR L'ECUYER LEATHER
(Face à la régie des Alcools)
(In front of the liquor store)
59 Main St. East
HAWKESBURY
632-1069

Get into the Christmas spirit with yuletide books from the library



Glen Robertson
by Colette Sauvé
874-2076

The library has just received a second consignment of Christmas books and now has more than 50 books for adults and children in both English and French.

Books range from traditional Christmas stories through Christmas music, presents you can make, and, of course, cooking.

Why not come in and look around? Library days are Tuesdays from 6 to 9 p.m. and Thursdays from 2 to 5 p.m.

* * *

Florence and Maurice Montpetit just returned from a two-week plane trip to Hawaii where they visited with their daughter, Nicole and granddaughter, Josée.

* * *

A hearty welcome to Raymond Jacques and Penelope Spalding who recently moved from Montreal, into Bruce and Janet Marr's house.

* * *

Winners of the euchre held last week are: ladies high score, Evangeline Campeau, second Lilly Rozon, third Rose Seguin, low score Carmen Girard. Mens high score, Lionel Ouimet, second Fern Rozon, third Donat Titley, low score, Maurice Montpetit. Door prize went to Lill MacDonald and the draw winners were Gilberte Girard, Lill MacDonald and Jacqueline Sabourin. Next euchre date will be on Nov. 30.

* * *

Sincere sympathy is extended to all the family and friends of Joseph Lacombe from the Brown House who died last week.

* * *

Nathalie Latulippe and Marc Goulet are proud to announce the birth last week of their son, Christopher.

Christmas Bazaar

The Christmas bazaar and tea will be held this Saturday, Nov. 27 in the church hall from 1 to 4 p.m. A draw of $100 and two draws of $50 each will be held around 4 p.m.

There will be lots of things to see at the white elephant table plus beautiful Christmas decorations, books, plants, fish pond, jewellery and of course all the goodies at the bake sale.

Come in and I guarantee you won't be disappointed. Everyone is most welcome.

* * *

Happy birthday wishes to Jerome Lalonde today (Nov. 24), to Maria Beauclair this Thursday (Nov. 25) and to Johanne Lauzon this Saturday.

Appreciation Week

Appreciation week was held last week at Laurier-Carriere School and Glen Robertson and Dalkeith Optimist Clubs worked together to make it a success.

The 114 kids participated by either a drawing or verbally explaining what Remembrance Day meant to them.

The winners were for Grade 1, Mathieu Larocque, Grade 2 Richard Larocque, Grade 3 Nicholas St. Amour, Grade 4 Stéphanie Lavigne, Grade 5 Marc Sauvé, Grade 6 Julien Ranger, Grade 7 Véronique Lefebvre, Grade 8 Josée Dicaire.

The winners received flashlights and t-shirts. Congratulations to all of you.

* * *

The social centre was buzzing with noise, music and laughter last weekend.

Attendance at the Club 65 delicious pre-Christmas supper was high with 147 people.

Everyone enjoyed themselves and danced away to the music of disco Ravary.

Many draws were held and the winners were: Jeannine Campeau, Lilly Rozon, Gilberte Latulippe, Gilberte Cadieux, Constant Ranger, Willie Carriere, Eileen Flood, Rolland Seguin, Marguerite Carriere, Jim Finlayson, Dolores Asselin, Louis Vachon, Raymond Menard and Flore Titley.

Berthe Sauvé was very happy to go home with the lovely bedspread.

* * *

Last Saturday, Audrey (Johnson) MacDonald held her old-time Christmas concert to a full house. Music and the magic feeling of Christmas was in the air.

Of course, Audrey didn't forget her marionettes ane even Santa made his appearance around 10 p.m.

It was a very family-oriented show and so very pleasant and relaxing. I do hope she'll remember us next year.

Have a good week.

Christmas party in the works



Green Valley
Margo Pepin
525-3581

The Daughters of Isabella council 919 Alexandria held their regular monthly meeting on Wednesday, Nov. 17. Regent Marie Claire Roy welcomed everyone at the meeting.

Preparations for the Christmas party being held on Wednesday, Dec. 15 are in the works. All members are welcome.

* * *

Birthdays for December are Cecile Menard, Rachel Roy, Jeanine Deschamps, Dorothie Lauzon and Irene Lalonde.

Door prize wsa won by Cecile Menard, 50/50 by Alice Robinson. The evening ended with a light lunch.

* * *

On Saturday evening a mass was held at Sacred Heart Church for all deceased members of the Daughters of Isabella and they also took an active part in the mass. Cake and coffee was served in the parish hall for everyone.

* * *

Don't forget the Super Bingo "Turkey and Pork" on Nov. 28 in the Sacred Heart Parish Hall.

Earlybird begins at 7 p.m. for 50/50 games and the regular bingo begins at 8 p.m.

There will be 15 regular games, six specials, consolation prizes also 10 door prizes.

Profits go to Sacred Heart Parish, Alexandria. Everyone is welcome. Come out and win your turkey or pork for Christmas.

* * *

Birthday wishes going out to Cecile Menard, Nov. 22; Daniel Gareau, Anik Viau, Nov. 25.

* * *

What other name do we call Jesus? Answer: ("Andy") "And he" always walks with me.

This was told to me by — he says to call him "his honor" — the principal.

* * *

God bless and have a great week.

GMH volunteers need to be recognized more: Trottier

By Pauline Ashton,
***News* correspondent**

Volunteer Co-ordinator Jo-Ann Trottier told the hospital board meeting Nov. 18, volunteers worked 1,058 hours during October.

"We should value our volunteers more and recognize their contribution with a luncheon or some special events," Trottier suggested.

"This board must become more involved and aware of volunteers' worth. Think of what it would mean in salaries if we had to pay for their work."

Jenny William

WE MAKE CHRISTMAS SHOPPING SIMPLE*
WISH LIST

1. _____
2. _____
3. _____
4. _____
5. _____

Imported Lace Tablecloths and Runners, Decorative Brass, Hand Painted Silk Scarves, Stained Glass, Framed Prints, Celtic Jewellery, Accent Candles and Candleholders, Quality Stuffed Toys, Limited Edition Porcelain Dolls, Garnet and Silver Jewellery, Puzzles, Note Paper, China, Craft Clocks, Collectibles, Kitchenware (Functional and Decorative), Windchimes, Sundials, Weathervanes, Gourmet Foodstuffs, and Much, Much More!!!

*Just Cut This Out, Complete Your WISH LIST and Hand It Over To Your Harried Shoppers.

OPEN:
Monday-Saturday
10 a.m.—5 p.m.
Sunday
12 p.m.—4 p.m.

A COUNTRY STORE WITH COUNTRY PRICES

14 Main St. S.
Alexandria
525-4158

47-2c



POST SECONDARY

St. Lawrence College offers
Full-time Post Secondary Programs
Beginning January, 1994!

Beginning in January:

Business Administration/General Business
- 2 or 3 year programs with options in Accounting, Appraisal & Assessment, Human Resources, Information Systems, Managment or Marketing
Available at Brockville, Cornwall and Kingston campuses

General Arts and Science - 2 year program
Available at Brockville, Cornwall and Kingston campuses

Health Care Aide - 16 week program
Available at Brockville and Kingston campuses

Beginning February 1st:

Nursing - 2 1/2 year program only
Available at Brockville campus

For More Information,
Please Contact Our Admissions Office

In Kingston, please call 545-3910 or
In the 613 area code please call 1-800-463-0752

YOUR LOCAL CHEVROLET • GEO • OLDSMOBILE DEALERS

IT COULD TAKE YOU TEN YEARS TO REALLY APPRECIATE THIS AD

97% OF CHEVY TRUCKS BUILT IN THE LAST TEN YEARS ARE STILL ON THE ROAD TODAY.

1994 CHEVY FULL SIZE "WORKTRUCK"



CHEVROLET VALUE BEST PRICE

- Rear wheel anti-lock brakes
- 4.3 litre EFI V6 engine
- Painted rear bumper
- Cloth seats
- Pulse wipers

PURCHASE ONLY $13,695†

OR SMARTLEASE NOW $249 PER MONTH/36 MONTHS*

1994 CHEVY FULL SIZE 4x4 PICKUP



CHEVROLET VALUE BEST PRICE

- Rear wheel anti-lock brakes
- 5.0 litre EFI V8 engine
- AM/FM cassette
- Automatic transmission
- Tilt/cruise
- Plow prep package
- Rally wheels
- Lock differential
- Cold climate package

PURCHASE ONLY $22,995†

New Low Price $21,995

Goodwrench Service Plus

PETRO-CANADA • Special discounts, available through Petro Canada retailers for SmartLease customers

THE GM 3-YEAR/60,000 KM† NO DEDUCTIBLE TOTAL WARRANTY †WHICHEVER COMES FIRST

Roadside ASSISTANCE 24 HOURS A DAY ON 1993 MODELS
Available 24 hours a day. Professional help is only a phone call away. 365 days a year.*

THE NEW FINANCIAL VEHICLE.
Earn 5% towards the purchase of a new GM car or truck. Applications available at your nearest dealer or TD Bank branch.
†Used under licence. The GM card is a trademark of General Motors Corporation

YOUR LOCAL CHEVROLET • GEO • OLDSMOBILE DEALERS

Home of everyday value pricing!

*Based on 36 month GMAC lease for vehicle equipped as described. Monthly payment does not include all applicable taxes. License and insurance not included. Minimum down payment of $2665.55 which includes security deposit of $300 is required. Some mileage conditions apply. Kilometres are limited to 24,000 km per year. Cost of additional kilometres is $0.05/kilometre. Offers apply to qualified retail customers only. Other terms and contracts also available. See your participating dealer for complete details. †Prices for Chevy Full Size Work Truck and Chevy Full Size 4x4 Pickup equipped as described. ‡ Freight ($795/$795), license, insurance and taxes not included. Offers apply to 1994 new or demonstrator models. Dealer may sell/lease for less. Offers apply to qualified retail customers only. These limited time offers may not be combined or used with any other offer. See Dealer for complete details. *Some charges may apply. See Dealer for complete details.

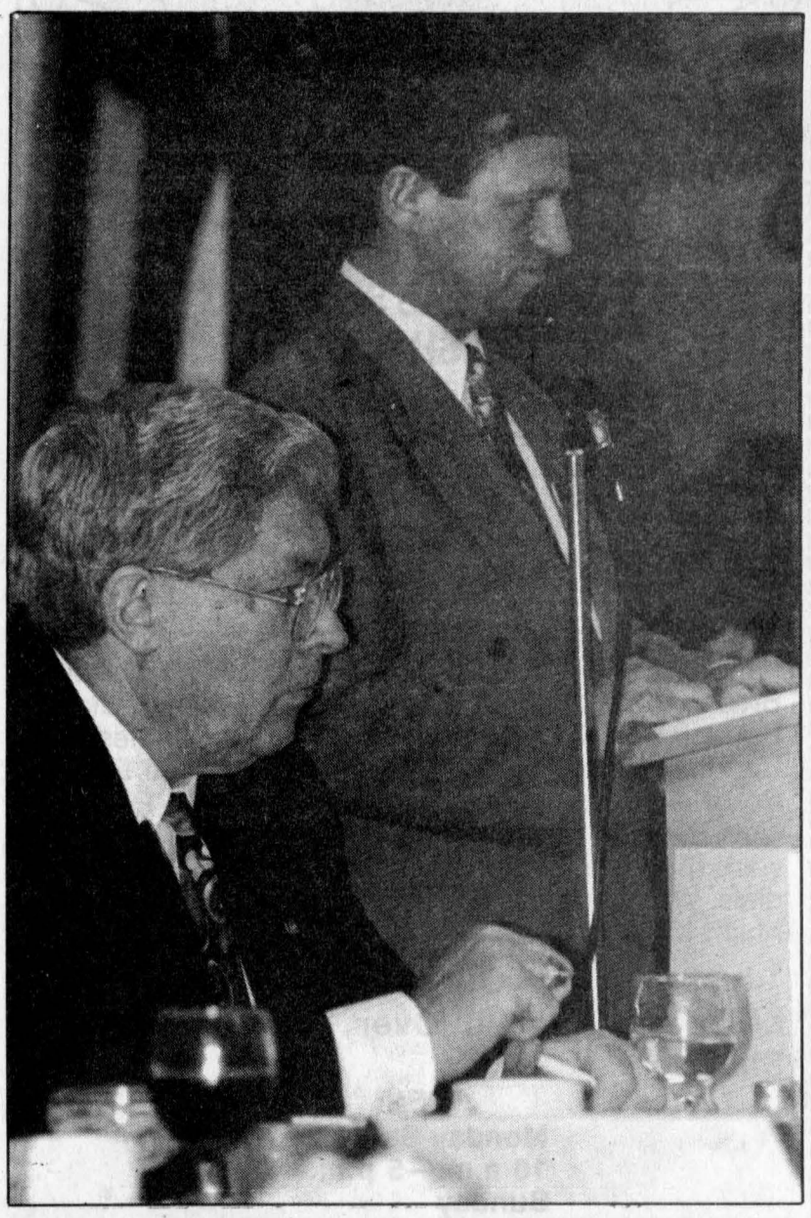



Top photo, guest speaker Bruce E. Murray is flanked at the podium by Alexandria Lions past president Gaetan Ravary. Wally Hope, bottom, received a lifetime membership to the club from Vice Governor Don Reidtman. Staff photo — Joe Banks

Lions gather to mark 40 years of service to town

Past international director was guest speaker

By Joe Banks,
***News* Publisher**

Alexandria Lions, assisted by club members from throughout the zone, marked 40 years of service to the community with its charter night banquet last Saturday, Nov. 20.

The club officially came into being on Nov. 16, 1953, when it was issued its charter by International Headquarters of Lions Clubs. The sponsoring club was the Cornwall Lions Club.

The charter banquet, held at the Glengarry Sports Palace, was well attended by about 300 Lions from throughout the zone and their spouses and guests.

Guest speaker for the evening was Bruce E. Murray of St. Mary's, past international director.

Murray served a two-year term as a director of the International Association of Lions Clubs after his election at the association's 64th convention in Phoenix, Arizona, USA June 17-20, 1981.

He owns and operates a sales agency for the agricultural industry.

Murray kept the crowd in stitches with a steady stream of one-liners, often poking fun at himself and the situations he has found himself in while travelling.

"What a classy club. Somebody came down and picked us up in a funeral car," Murray told the crowd. "When they found out how old I was I told them it was hardly worth driving me back home."

But Murray left plenty of room for the serious side of Lions. One Lions project overseas he told about funded a guard dog trained by a club for an epileptic woman who had been raped twice during seizures.

Lions are active in over 180 countries, involved in everything from anti- addiction therapy to wheelchair acquisitions, he said.

"You and I belong to the largest service club and it does the most good," he said.

"Somebody mentioned the club's Christmas baskets program here in Alexandria, that he could not imagine an Alexandria without a Lions Club. That's what we are all about."

The event was chaired by past president Gaetan Ravary. Current president Marc Bigras, Mike Barbara, Duncan Macdonell, the only surviving charter member and Doug Baxter, also officiated.

Receiving life membership for his contributions to the club over the years was Alexandria businessman Wally Hope.

Hope, who has been in the club since July of 1962, joined Barbara, Macdonell and Baxter as the only life members in the club. He was presented the honor by Zone A-4 Vice Governor Don Reidtman.

The Alexandria Lions Club over the years has sponsored the Glengarry Air Cadets, organized Canada Day events, blood donor clinics, the yearly sports award dinner and the Easter Seals Campaign.

Some major donations in the past include $55,000 to Glengarry Memorial Hospital, $50,000 to the Glengarry Sports Palace, $15,000 to Alexandria Island Park, the Jaws of Life, and ARC Industries.

Other yearly donations include $4,000 to the Glengarry Air Cadets, Ottawa Children's Hospital, graduation bursaries to local high schools and the heart and stroke foundation.

Bylaw officer pay investigate illegality

Lancaster Township council may be forced to call in Bylaw Enforcement Officer Ian MacDonald if rumors of an upstairs apartment located over a township garage are true.

Council learned the news at its last regular meeting, held Wednesday, Nov. 17.

The report was presented to council. In it, a man — who lives near Old Dalhousie — is reported to have built an upstairs apartment over his garage.

Councillor Roger Brazeau said that is illegal.

The garage was built during the summer. It was built to house a dumptruck but may serve more then one purpose.

Clerk-Treasurer Mike Samson pointed out that there is already one house on the lot.

Lancaster Township Reeve Charlie Sangster said the bylaw enforcement officer would be called in to investigate. If there is an upstairs apartment, council will be forced to take action.

Char-Lan students beat 80 per cent mark

Char-Lan District High School recently announced the names of students who achieved an average of 80 per cent or more on their mid-term reports, and who are taking at least three subjects this semester.

Grade 9: Jennifer Abell, Shonna Atchison, Aaron Bell, Rory Blackadder, Julie-Anne Clark, Tessa Humphries, Leesa Jarvo, Heather Kennedy, Allison Knight, Danielle Kurchak, Jackie Leduc, Krista Leroux, Billy Litshauer, Maria MacDonald, Sarah MacDonald, Laura MacKenzie, Kevin Maurice, Adam McCosham, Tara McDonald, Kirstie McLean, Sarah McLean, Joanne Menard, Jason Michaud, Andrea Marie Pilon, Jim Prichard, Laura Rawnsley, Lindsay Roberts, Jennifer Ross, Amanda Roy, Marie-Claude Viens-Giroux, and Kate Wright.

Grade 10: Shirley Bergeron, Kimberly Bold, Nina Craig, Daniel Gillespie, Jeffrey Girard, Amanada Hicks, Lisa McEvoy, Kevin O'Farrell, Michelle Owen, Angela Parker, Sommer Robertson, and Heather Smith.

Grade 11: Derek Abrams, Kimberly Allaire, Andrew Beaudin, Adam Blackadder, Kelly-Anne Daigle, Anja Garn, Glenda Geneau, Sarah Henssen, Tania Keefe, Denise Keeler, Christina Lalonde, Natasha Lapointe, Shannon MacLeod, Michael Mahnkopf, Julie McIntosh, Katy Secord, Tina St. Denis, and Heather Williams.

Grade 12: Lesley Bethune, Jason Birch, Michael Bissonnette, Lance Brabant, James Doonan, Sarah Harris, Jacin Lapointe, Julie Levac, Martin Malo, Vicky Peacey, and Michael Rzepczyk.

OAC: Eric Kubelka and Sarah Levac.

PHIL HALE
Independent Financial Advisor
Free Consultation - No Obligation
Business 938-7782 Residence 931-1753
MUTUAL FUNDS
504 Pitt Street, Cornwall, Ontario K6J 3R5
Brightside Financial Services 3-tf

COMPLETE COLLISION REPAIRS
GAETAN AUTO BODY
COLLISION REPAIR—FRAME STRAIGHTENING
• Repairs and painting to cars and trucks
• *Free estimates days or evenings*
Between the 417 and St. Isidore's Village
R.R. 2 St. Isidore
Marie-Jeanne and Gaëtan Rozon
613-524-3318 47-2c

SECURE A PROMISING FUTURE
Specialists In Health Related Programs
• HEALTH SCIENCE TRANSCRIPTIONIST
• HEALTH OFFICE ADMINISTRATION
• DENTAL CHAIRSIDE ASSISTANT
• MEDICAL OFFICE LAB ASSISTANT
• HEALTH CARE AIDE
DAY/EVENING/SATURDAY CLASSES
CAREER CANADA
TORONTO 523-8355 OTTAWA HAMILTON 43-spk

Personalized Daughter's and Initial Ring
For Daughter... Personally
Her own beautifully crafted initial ring set with her birthstone along with mother's and dad's
For the Individual Lady
Personalized initial ring beautifully accented with a diamond
DESROSIERS & HOPE JEWELLERS & GIFTS
49 Main St. N., Alexandria
Siffari
525-2339

HOLIDAY GOODNESS
at
VRAC EN SAC - BULK FOOD
Michel and Mireille Desnoyers, props.
SPICES, COFFEE, PASTAS, CANDY, ETC.
NEW
NATURAL PRODUCTS
Vitamins and Essential Oils
Complete Selection of **GREETING CARDS**
Birthdays Weddings Anniversaries and many more
ENTER OUR CHRISTMAS DRAW
With every purchase you get a chance to win a
CHRISTMAS GIFT BASKET ($75 value)
VRAC EN SAC - BULK FOOD
HOURS: Mon. and Tues., 8 a.m.—8 p.m.; Wed., Thurs. and Fri, 8 am-9 pm; Sat. 8 am-6 pm
180 Ste-Catherine St.
ST. ISIDORE, ONT.
524-2616

ANNNIVERSARY SALE
THIS WEEK'S SPECIALS
SWEET CLEMENTINES Product of Morocco 88¢ lb.
Crisp ICEBERG LETTUCE Product of U.S. 2/99¢
Beatrice 2% MILK 4 L ONLY 2.99
Green PEPPERS Product of U.S., Large Size 99¢ lb.
SPECIALS IN EFFECT UNTIL SATURDAY, NOVEMBER 27, 1993
FARM FRESH
152 Main St., S.
Alexandria, Ontario
525-5579
Store Hours:
Mon.-Thurs. 9 a.m.-6 p.m.
Friday: 9 a.m.-9 p.m.
Saturday: 9 a.m.-5 p.m.
47-1c



SHOP LANCASTER
AND YOU COULD WIN

$1,000 IN LUCKY BUCKS

Lancaster "Lucky Bucks" are merchandise certificates only — customer's choice
No cash will be given. Bucks may be spent at participating merchants

1 X $200 — 3 X $100 — 10 X $50

LUCKY BUCKS PARTICIPANTS: Alain's Haircrafters; Auld Kirktown; Michel Bourdeau Bookkeeping; Brouse Around Tea Room; Marc Carrière/Lally Blanchard Fuels; Fraser House; Impala Motel; Kathy's Custom Framing; Lancaster Freshmart; Lancaster Pharmacy; Main's Home Center; Roger Ménard's Garage; Munro Agromart; Rich Britches; Rozon Insurance Brokers; St. Pierre Shell; Super Mario Burgers; Talk of the Town; Town and Country Flowers; Sangster's Sons Merchants; Mariners Pub/Landing Marina, Creg Quay; Berrigan's Hotel; Royal Lepage Real Estate; Caisse Populaire; Denise's Country Kitchen/Deli; M. Jean Cameron Real Estate/Canada Trust; Bank of Montreal; Rasp Designs; Paul Syrduk; Brian McCuaig Plumbing; Glengarry Tole and Art; Bob-T-Tack Shop; Top Value.

Town & Country
Flowers & Gifts

"The Christmas Place"

- *Handmade Christmas Ornaments*
- *Cow Corner*
- *Gourmet Baskets*
- *Stained Glass Suncatchers*
- *Collector Tins*
- *Collector Dolls*
- *Homemade chocolates and Fudge*

200 Main St., Lancaster
347-1477
Also available in our Alexandria location

Rasp DESIGNS

SPECIALIZING IN PLAIDS

Aerobic Wear • Sportswear
Skating Outfits • Gymnastic Suits
Sleepwear • Swimwear • Custom Fitting Available

HOURS: TUESDAY TO SATURDAY 10 a.m.—5 p.m.

204 Main St., Lancaster *347-7304*

GST

WE PAY THE GST
ON EVERYTHING IN THE STORE
(Excluding newspapers and magazines)

MAIN'S HOME CENTRE
109 Molan Street, Lancaster
347-3803

Look What's Cooking for Christmas!

Find everything you need for holiday baking at

Denise's Country Kitchen and Deli

- Homemade Soup, Sandwiches and Subs
- Desserts and Muffins • Health and Bulk Food Sections
- All Your Christmas Baking Needs
- Fritz Deli Meats and Party Platters
- Homemade Tortières and Baked Goods on Special Order

Save yourself some time! Drop off your list or telephone your order. We're here to serve you!

Open: Mon. to Sat. 9-6

Main St., Lancaster 347-3328



CLEMENTINES 5 lbs. **4.99**

SUNLIGHT Laundry Detergent 8 L **3.99**

Medium Ground **BEEF** ..... **1.69** lb.

Hurry in, sale ends soon!

lancaster freshmart

We reserve the right to limit quantities.

Main St., Lancaster 347-2868

Bob-T Tack Shop

Boulet Ladies' and Men's Leather
WESTERN BOOTS NOW IN STOCK

You can find us in Lancaster, just off the 401 Exit on Hwy 2 East
347-7459



YOU'RE SURE TO FILL YOUR WISH LIST at SANGSTER'S SONS

Bainsville
347-2554

September Rose



by Trisha Romance

$295

Ask us about our layaway plan and monthly installments

Professional Picture Framers Association

Kathy's Custom Framing & Gallery
113 Main St., Lancaster 347-7257

CREG QUAY

THE LANDINGS MARINA

THIS WEEKEND IN MARINER'S PUB
Every Friday Night Feature Menu
PASTA FESTIVAL

* * *

Every Saturday Night Feature Menu
CHEF LUC'S ROAST BEEF BUFFET — $9.95

* * *

SUNDAY BRUNCH
Served 11 until 2 o'clock — $9.95 — Children $4.95
RESERVATIONS RECOMMENDED — (613) 347-2416

* * *

LANCASTER'S OLD FASHIONED CHRISTMAS
Drop by Saturday evening to continue the festivities. Enjoy a glass of mulled wine and our Christmas lights.
Reserve now for New Year's Celebration. Music by "The Peter Wilsher Trio"

Picture Perfect Holidays



Don't miss a shot!
WE CARRY ALL POPULAR SIZES OF FILM
Kodak, Polaroid, Fuji

LANCASTER PHARMACY

209 Military Rd. Lancaster **347-3971**

Have you heard about Santa's Secret Sale Featuring

...Foreign Affair Tapestry/Leather Bags?
...100% Thai Silk Lingerie/Sleepwear?
...20% OFF Calvin Klein (In-store items)?

RICH BRITCHES
Classic Country Clothing

205 Military Rd., Lancaster 347-1359

ALAIN'S HAIR CRAFTERS

117 Military Road 347-3471 Lancaster



Christine Theoret

Christine and the staff at Alain's Hair Crafters invite you to brighten your look for the holidays.

Call for an appointment
347-3471

FROMM

DOG and CAT FOOD

NOW AVAILABLE at LANCASTER PET SUPPLIES

Main Street, Lancaster
347-7617

The Browse Around Tea Room



SPECIALTY TEAS AND COFFEES FROM AROUND THE WORLD

Light Lunches
Homemade desserts and much more.....

Open: Wed. to Sunday — 11 a.m. to 5 p.m.
Gil and Ethel Black, props.
108 Main St., Lancaster 347-3799

The Unique Christmas Gift you've been looking for is at....

The Fraser House
(1872)

- Antiques • Collectibles
- Arts • Crafts • Gifts
- Gourmet Foods
- Silver Jewellery
- Relaxation Tapes and CDs
- "Naturally" Bath Products

OPEN 7 DAYS A WEEK
206 Main St., Lancaster 347-2527



Quay sponsoring weekly radio show

Business Beat

By Joe Banks, 525-2020

Now here's a business on the move.

Greetings to new business arrival Peter Grace, co-owner of Northern Thunder Classics, a new Harley Davidson motorcycle service shop located out on Hwy. 34. Peter, who manages the business side, co-owns the venture with Rob Kelly, mechanic.

The two will be servicing Harley Davidson equipment and will also be selling related accessories. Northern Thunder Classics, Peter emphasizes, won't be a biker's hang-out, but a classy operation catering to the most discriminating Harley owner.

News from Creg Quay

Jack Curran, Bainsville's own popular radio and TV broadcaster, will be hosting a new weekly radio show on CIQC Radio 600, Montreal, called "Creg Quay Presents Jack Curran," starting Sunday, Nov. 28 between 8 and 10 a.m.

Curran will be providing his loyal listeners with a lively mix of music, conversation and news and information highlighting the Seaway Valley region.

It's also great for Creg Quay, because the show will promote the development's residential and marina developments to the vital Montreal market.

Creg Quay hosted a reception yesterday (Tuesday, Nov. 23) at the St. Lawrence Room of the Landings Restaurant to launch the new show.

Wow, what a Christmas tree

Alexandria public works and PUC workers were busy last Wednesday putting up the last of the pole decorations and the gorgeous blue spruce Christmas tree at Mill Square. It must be by far the biggest blue spruce Christmas tree in the county.

The tree came from the home of Gerard Roussin in Alexandria. It was crowding the front yard of his house and he was going to cut it down anyway. The town volunteered to adopt it.

Of course, the tree will not be lit up until 7:30 p.m. on Thursday, Dec. 9. That's where the Chamber of Commerce Christmas caroling and pedestrian light parade will finish up after travelling the length of Main Street from the parking lot of Alexandria Loeb, singing a variety of English and French Christmas songs. All are welcome, and transportation will accompany the parade for those who wish to sing but can't walk.

We hear Santa is putting in an appearance, and free hot cider will be served at Champions again this year.

Telephone poles can win cash

Once again, the chamber is offering a $100 prize to the best decorated telephone pole along Main Street in Alexandria (Christmas theme).

All you have to do is pick a pole of your choice, and decorate it during the first week of December up to the afternoon of Dec. 9, in time for the above-mentioned pedestrian parade.

And for any merchant looking for the high school student artists to complete window paintings in time for Christmas, they can call Lisa MacDonald at MacDonald Cleaners at 525-5758 to arrange a time.

Be on guard for shoplifters

Gail Abrames, owner of Paddy's Ladies and Mens Wear on Main Street, Alexandria, passed along some disturbing news about a spate of shoplifting going on recently.

Store owners should always take precautions, but Gail tells us her store, the Jenny Williams gift shop and about four others seem to have been hit by the same "two or three" suspects.

The incidents are being investigated by police.



Their scary best

The Royal Bank of Alexandria recently announced winners of its Hallowe'en poster contest. Shown l-r are Donnelly Baxter of Ecole Publique Française, Simon Carrier of Ecole Perpetuel Secours, Katie Libbos of St. Joseph and Tracy Ann Cholette of Williamstown Public School. The kids won a plus toy and a bank account with a $5 deposit. Missing from the photo is Kimberly Tessier of Iona Academy.

Worth remembering

"The trouble with people is not that they don't know but that they know so much that ain't so."

— Henry Wheeler Shaw, Josh Billings' Encyclopedia of Wit and Wisdom

VOLUNTEER OF THE WEEK



Sandra Lawson

Our Volunteer of the Week, Sandra Lawson, has lived in Alexandria for 28 years but is originally from Williamstown. She has been a member of the Glengarry Memorial Hospital Auxiliary for 18 years. A past president, she takes a keen interest in the hospital. Presently she is an active member of the Pastoral Care Team. She is a member of St. Finnan's Church and is always busy with activities in the parish. She is a member of the Catholic Women's League and is on the Diocesan Parish Council. She was a 4-H leader for five years.

Sandra taught school for four years and has been a supply teacher for 20. She is married to school teacher Lorne Lawson; they have two sons, three daughters, and seven grandchildren.

Sandra enjoys camping, reading and curling. She is a past president of the curling club and presently, its secretary. As the eldest of ten children, she delights in family get-togethers. Someone who knows Sandra well, says of her, "Sandra is a beautiful person who is never too busy to listen, to cook for others, to make herself available for any emergency, like driving people to appointments, and is just a very caring person."

Correction and Apology: In a previous column, we should have reported that Amy Ward was the '88-'89 president of the Williamstown Fair Board, traffic co-ordinator for Meals-On-Wheels with Glengarry Outreach and Co-ordinator of the evening Badminton Program at Char-Lan District High School.

This ad courtesy of

ALEXANDRIA HONDA
439 Main St. S., Alexandria 525-4900

The Glengarry News

Classifieds Get Results

Blue box successful in Lochiel

The Lochiel Waste Management committee reports the blue box recycling program is "going great," Councillor William Hagen told council Nov. 9.

The RARE plant in Alexandria now takes all paper and cardboard materials bound together, like newspapers, flyers, magazines, and books.

Paper items must be bound or placed in a paper bag or cardboard box and set out in the blue box for pickup.

The committee warns that cans and jars must be rinsed clean. But styrofoam products and milk and juice containers are not being accepted by RARE yet.

Hagen said co-operation from residents has been excellent limiting households to two bags of garbage a week.

But he said compostable materials such as sod, grass, or branches will not be picked up.

Reeve Moss disputes MNR's arguments about fox numbers

Cornwall Township Reeve John Moss expressed surprise "that a Ministry of Natural Resources vaccination program can produce a new breed of fox."

"It's simply amazing what science can do," he said at a recent session of United Counties Council.

Moss made fun of a letter assuring counties council that the ministry has "not released fishers, fox, beaver or other mammals in this part of the province."

Moss, who recently accused the ministry of releasing fishers and a new breed of foxes into Eastern Ontario, said the letter is wrong.

"Perhaps the man who wrote it does not realize he's wrong but he is," Moss said.

Moss has noticed an increase in brown foxes, called Swift Foxes, which are larger and much bolder than native red foxes.

The ministry letter acknowledged that foxes are on the increase but attributed the growth to the ministry's rabies vaccination program.

"First time I ever heard you could make a new breed in a test tube," Moss grumbled.

Dr. E.C. Tucker
Gynecologist
For appointment call
525-5150
68 Main St., Alexandria
46-6c

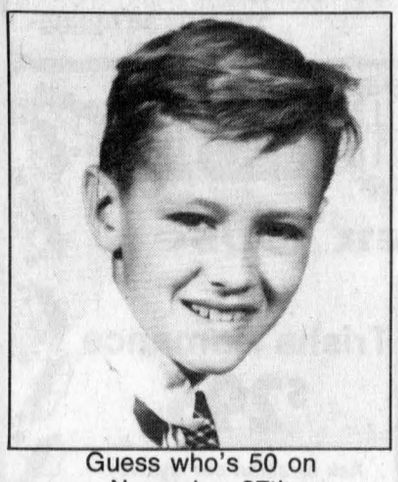

Guess who's 50 on November 27th
Love from your wife, children and granddaughter
47-1p

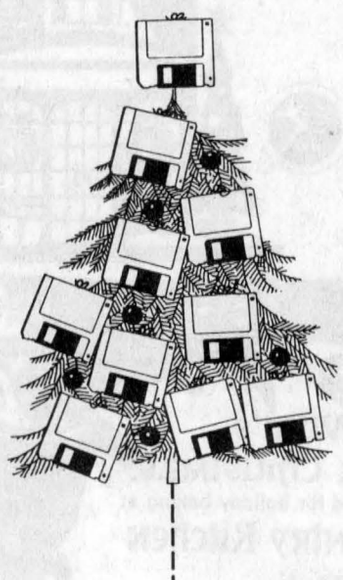

Put A Computer Under The Tree!!!

ACCESSWARE SERVICES
1170 Pitt St.
Cornwall
933-9457

SUNWORKS
Renewable Energy Centre
1-613-632-0456
1466 Hwy 34, Hawkesbury, Ont.

Keeping warm never looked so good!

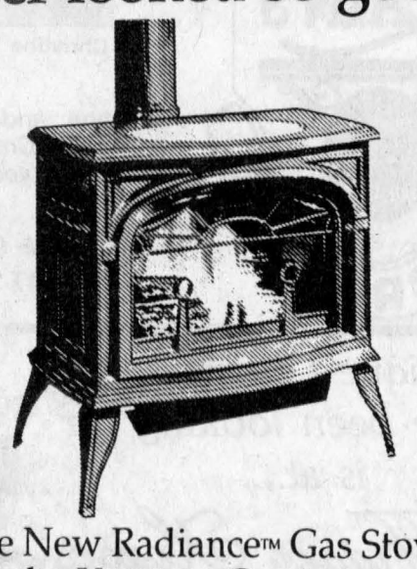

The New Radiance™ Gas Stove by Vermont Castings®

- Most realistic flame of any gas stove on the market.
- The warmth of a wood stove – without the work!
- Efficient heat from clean-burning gas.
- Traditional Vermont Castings styling.
- Your choice of 3 enamel colors.

Come in today and get acquainted with the whole, beautifully efficient Vermont Castings line. And be sure to ask for your free copy of "The Fireside Advisor," your complete hearth products guide!

INSTALLATION AVAILABLE
613-632-0456 613-874-2293 after 6 p.m.

From Queensville to Kingston, communities across Ontario are benefiting royally.



Every time you play your favourite lottery game, everyone benefits. Since 1975, over $5 billion in lottery proceeds have been used to support a wide variety of worthwhile organizations and programs across the province.

Last year, $538 million in lottery proceeds were put to work in communities like yours, with over 75% of these funds helping to operate Ontario's hospitals.

So remember, with each ticket you buy, you're treating your community like royalty.

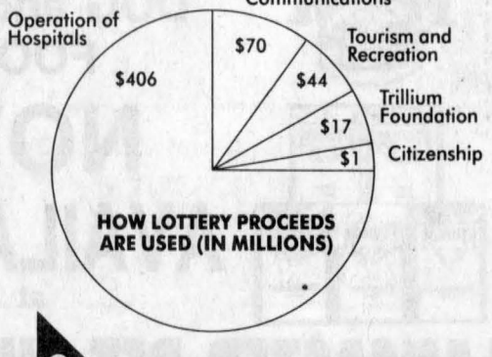

Together we're making good things happen.

For more information call 1-800-387-0098 pour renseignements en français.

Ontario Lottery Corporation
Société des loteries de l'Ontario

A feeling of olden times will descend on village



Lancaster
by Janice Montreuil
347-7464, 347-2420

This coming Saturday (Nov. 27) in Lancaster and South Lancaster is shaping up to be very exciting.

It is Christmas Remembered from 9 a.m. to 5 p.m. and most stores are offering free goodies to those attending, merchants will be dressed in old fashioned garb and Christmas Carols, sung live by local choirs on the streets, will give an 'old tyme' feel to the day.

The village Christmas tree lighting ceremony will take place at 5 p.m. on the Library grounds. Bring the whole family and spend the day touring in-both locations.

Also, take advantage of the "Lucky Bucks" promotion now going on until Dec. 10.

* * *

The Community Protestant Church Choristers will be on hand to assist in the planned festivities in the Village and area on Nov. 27.

The group, comprised of church members and friends, plans on leading in some seasonal songs and carols at 11 a.m. and again at 5 p.m. when the tree-lighting ceremony will take place.

Song sheets will be available for spectators wishing to join in and some 'goodies' will be handed out.

* * *

Plan to atend the annual Lancaster Santa Claus Parade scheduled for Saturday (Dec. 4) at 1 p.m.

The parade will form up at Smithsfield Hall and wend its way along Main Street to Lancaster Legion where Santa and his elves will greet the children.

Take advantage of the lucky draw for a hand-made train set at the Legion as well as the South Lancaster Fish and Game Club draw at the same time.

Again, we urge the whole community to come and share in the fun.

* * *

On Saturday (Dec. 4) the Church Women of Bainsville United Church will hold a candy sale at Knox Bargain Store on Main Street, Lancaster just after the parade. All are welcome.

* * *

Jolly 50's Club held an open euchre on Monday (Nov. 15) and winners were as follows.

Ladies high - Therese Lortie, second - Anne MacDonald and low - Annette Chretien. Mens high - Simon Fraser, second - Archie Robertson and low - Adrien Leroux.

Door prize winner was Laura Leroux. Fifty/fifty winners were Kathe Preston, Adrien Leroux, Anne MacDonald, Claire Lafleche, Juliette Trottier and Therese Lortie.

The next open euchre will be held on Monday (Dec. 6) at 1:30 p.m. at Smithsfield Hall.

At the December euchre there will be a turkey raffle. The group members also held their November birthday on Tuesday (Nov. 16) and winners at cards were as follows.

Ladies high - Florence Dubeau and low - Anna Krol. Mens high - Donald McGregor and low - Lorne Bennett.

The door prize winner was Adrien Leroux. Fifty/fifty winners were Norah Ruth, Florence Bennett, Kathe Preston, Ileen Latreille, Johanna Van den Oetelaar, Claraise Gauther and John Krol.

The birthday cake was made by Henrica Wetering for celebrants Florence Bennett, Lorne Bennett, Estelle Brazeau, Roland Bourdeau, Beatrice Labelle, Hector Leblanc and Olive McCreary.

The December birthday party will be held on Tuesday (Dec. 7) at 1:30 p.m. at Smithsfield Hall.

* * *

Chateau Gardens Nursing Facility held an appreciation luncheon for their volunteers and 100-hour pins went to Claire Bonneville and Sheila Urquhart.

200-hour pins were given to Eileen Fourney, Faith Burgess and Elizabeth Ferguson.

300-hour pins went to Lorraine Plue and Pauline Ashton and a 400-hour pin went to Ileen Latreille.

New volunteers are Evelyne Blanchard, Diane Cooke, Dorothy Draper and Amanda Hoekstra and her three children - Whitney (7), Amber (5) and Dalls (14 mos.).

* * *

The Lancaster and District Curling Club season is well underway. At the opening bonspiel all enjoyed a delicious barbequed steak dinner.

The winning team consisted of Joan MacDonald, Kirsty MacLeod, Taff Pye and Louise Macaulay. On Nov. 13 the club held a Businessman's Bonspiel and numerous businesses participated and donated prizes. A good time was had by all.

Congratulations to the O.P.P. team which won the "A" division and St. Pierre's Garage who won the "B" division.

The ladies who have curled five years and under have entered a team to compete for the Stanley Gauthier trophy. The team consists of Marlene McDonald, Wendy Blanchard, Mary Ann Danaher and Elaine Pye. Good luck, team.

* * *

The following are results of the euchre parties for two weeks at Lan Char Senior Outreach Center.

On Nov. 12 fifty/fifty winners were Florence Dubeau, Rita Heath and Tony Wetering. Lone hand winners were Donald McGregor and Annette Chretien.

On Nov. 19 the Lone hand winners were John Krol and Dorothy Roy. Fifty/fifty winners were Lorne Bennett, Eva Collette, Florida Legroulx and John Krol.

* * *

A number of Legion Comrades attended Remembrance Day Services in the local schools. They are Harold Lauzon, Dalton Kirker, Lloyd MacDonald, Norman Lyons and Eric Urquhart.

* * *

Belated birthday wishes (Nov. 14) are sent to Alice Leger and upcoming wishes (Nov. 23) to Wayne Woods, both of Lancaster.

* * *

At Lancaster Public School a pioneer workshop was held for the grades four and five students.



Sparkling clean

Pioneer girl Andrea Carriere does a wash while while leader Lee Butrym (left) and student Kim Warden look on. The demonstration was part of a Pioneer Workshop held at Lancaster Public School recently.

Eight ladies from the Bainsville Women's Institute, along with a parent, assisted the students in candle-making, knitting, corn shelling, apple drying, butter churning, laundry scrubbing, soap making and preserving.

This workshop would not have been possible without their involvement. Appreciation goes to Allison Main, Sheila Urquhart, Eileen Fourney, Lou Butrym, Elizabeth McRae, Sue Robertson, Marguerite McLeod and Raylene Goulder.

Eileen McGowan-Lee supplied many interesting artifacts and the ladies and many parents donated homemade food for the pioneer snack.

The ladies were so knowledgeable and convincing in their pioneer costumes that it lead one student to ask: "Are they real pioneers?"

On Nov. 11, a Remembrance Day service was held which involved all of the grades.

Petty Officer First Class Dan Watson called the commands for the honor guard at which time the primary grades laid their wreaths.

"Amazing Grace" was sung, "In Flanders Field" was recited, poetry written by the students was read and a roll call of local men who served and died was read.

Ursi Meier was the solo trumpeter who played the "Last Post" and "Reveille".

The primary teachers are happy to report that the Junior Kindergarten, Senior Kindergarten and Grade 1 students have recently comleted the "Safe Child" program.

* * *

The following are results of two weeks of play for the Lancaster Dart League.

For the week of November 10, first place team (34 pts) - Dave Bristow, second (33 pts.) - Hugh Linton and third (32 pts.) - Darlene Bozek.

Ladies high score (100) was shared by Emma Ashurst, Beverley Leith and Linda Dashney.

Ladies most finishes (2) was shared by Eileen Pruner, Carmen Linton and Beverley Leith.

Men's high score (14) was tied by Norm MacDonald and Mike Tessier. Mens most finishes (3) was shared by Hugh Linton, Norm Macdonald, Walter Laszewski, Mike Tessier and Terry Smith.

Fifty/fifty winner was Fred Day.

For the week of November 17, first place team (39 pts.) - Hugh Linton, second (37 pts.) - Dave Bristow and third (34 pts.) - a tie between Emma Ashurst and Darlene Bozek.

Ladies high score (121) and most finishes (3) both starred Emma Ashurst.

Men's high score (a perfect 180) and most finishes (5) were both taken-by Hugh Linton.

Fifty/fifty winner was Valerie Lazore.

* * *

The following are results of play for two weeks for the Char Lan Alley Cats Bowling League.

For Nov. 11, Ladies high single (261) and high triple (609) both starred Kathe Preston.

Men's high single (263) and high triple (621) were both taken by Terry Fellows.

Fifty/fifty winner was Helen Nivelle.

For Nov. 18, ladies high single (263) and high triple (584) both starred Johanna Akkermans.

Men's high single (263) and high triple (755) both were taken by Terry Fellows.

DON'T WAIT WEEKS!
4 HR CHAIN REPAIR & RING SIZING
First in finest diamonds
fraser
jewellers ltd
13 Second St. West
932-8714

TRUST COMPANY GIC's

5.50% 3-yr. term GIC	6.25% 5-yr. term GIC	4.60% 1-yr. term GIC (min. $25,000)

G.I.C.'s	1 YEAR	2 YEAR	3 YEAR	4 YEAR	5 YEAR
ANNUAL	4.50%	4.875%	5.50%	5.75%	6.25%
MONTHLY	4.25%	4.75%	5.25%	5.50%	5.75%
R.R.S.P.	4.50%	4.80%	5.40%	5.75%	6.00%

NO HANDLING CHARGES RATES SUBJECT TO CHANGE

SERVING OTTAWA REGION 35 YEARS FREE PARKING

GIFFORD ASSOCIATES
666 KIRKWOOD AVENUE 613A PITT ST
Across from Hampton Park Plaza
CARLING AT QUEENSWAY 729-1455 CORNWALL 937-0118

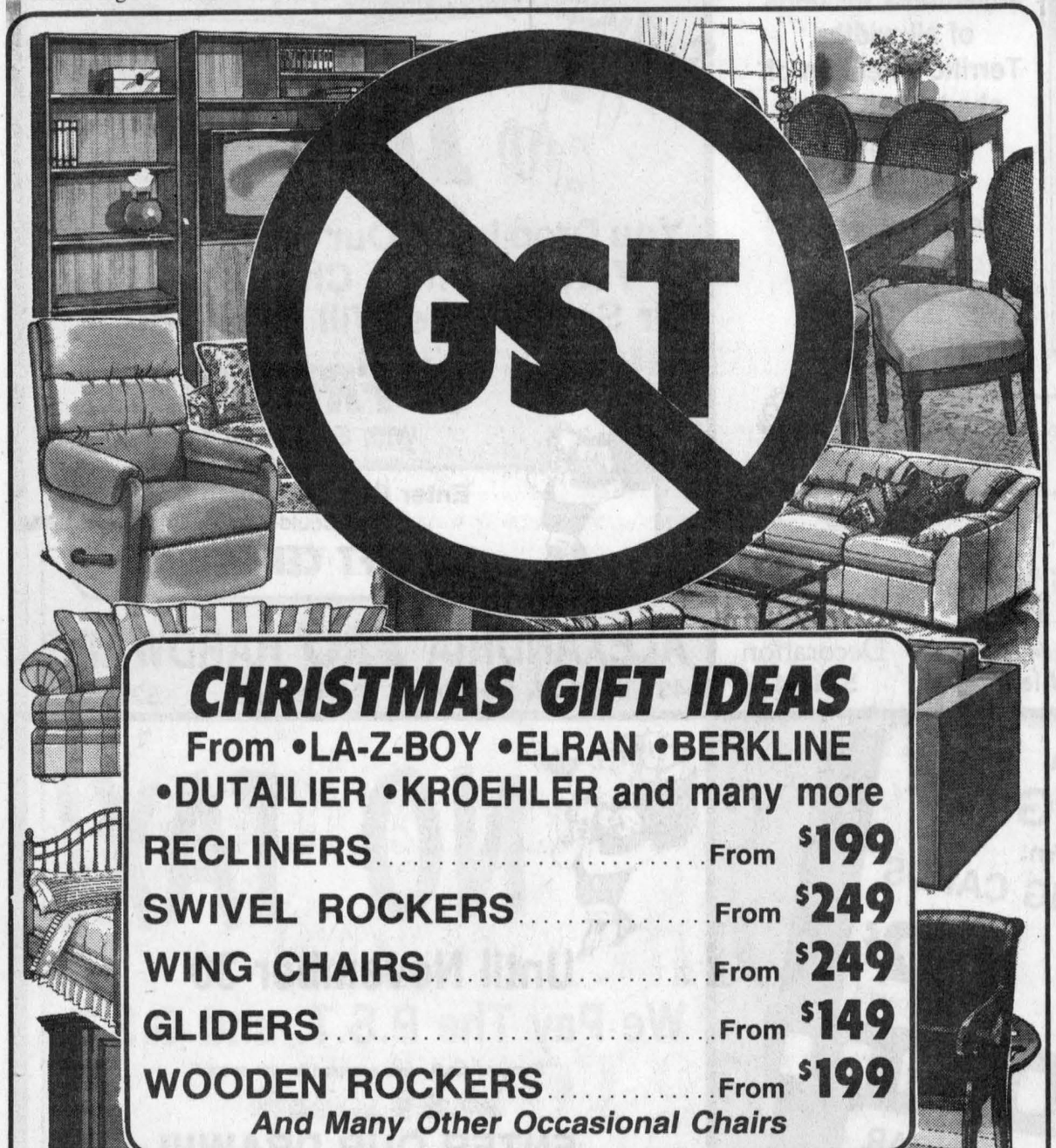

CHRISTMAS GIFT IDEAS
From •LA-Z-BOY •ELRAN •BERKLINE •DUTAILIER •KROEHLER and many more

RECLINERS ..... From $199
SWIVEL ROCKERS ..... From $249
WING CHAIRS ..... From $249
GLIDERS ..... From $149
WOODEN ROCKERS ..... From $199
And Many Other Occasional Chairs

Enter Our Christmas Draw, You Could Win A
PORTABLE AM/FM STEREO CASSETTE PLAYER

MARCEL TV-FURNITURE
369 Main St., South Alexandria 525-3692

Drive A New 1994 Thunderbird
for only $21,795* or $399** /month

Luxury Sport Car



THUNDERBIRD

- Remote control electric mirrors
- Rear window defroster
- Dual air bags • Digital clock
- Full length console •3.8 L V-6 engine
- Front floor mats • Block heater
- Illuminated entry system • Tinted glass
- Luxury bucket seats • Electric driver seat
- Performance analog instrument cluster
- Power lock group • Speed control
- AM/FM stereo with cassette
- Tilt steering • Speed sensitive power steering
- Semi-automatic temperature control air cond.
- P15/70R15 all season tires • Power windows
- Interval windshield wipers • Cast aluminum wheels

*1994 Thunderbird with option pkg. 146A. Taxes and freight not included.
**Based on a 24-month plan with a $1890 down payment and a buy back of $12,570. Freight and taxes not included.

Alexandria
FORD-MERCURY Sales Inc.
Hwy 34 South Alexandria 525-3760

'Tis Christmas In Alexandria...With All O' The Folks You Know



This Christmas Campaign Supported by the Alexandria Chamber of Commerce

ALEXANDRIA AND AREA STORES OFFER YOU...

Selection, Price, and Friendly, Personal, Courteous Shopping

Shop At The Stores Displaying This Santa

AND YOU COULD WIN EXCITING PRIZES

5 SHOPPING WEEKS LEFT

Affordable quality clothing for casual living for ladies and gents

We have oodles of Christmas gift giving ideas and stocking stuffers!

OPEN SUNDAYS 11-4

Free gift wrapping!
Gift Certificates Available

PADDY'S

Casual Attire for Ladies and Gents

8 Main St. N., Alexandria 525-4985

NO P.S.T.!!! NO G.S.T.!!!



Starting Now 'til Dec. 24/'93, We Will Pay The P.S.T. and The G.S.T. On All Regular Priced Toys and Games. Quantities Limited.

'Sorry, No Credit Cards Accepted For This Special'

ELGIN T.V. CLINIC LTD.

Radio Shack®
A DIVISION, TANDY ELECTRONICS LIMITED
AUTHORIZED DEALER

15 Elgin St. W., Alexandria
525-1204

A SATELLITE OR ANTENNA SYSTEM A FAMILY GIFT



Give Your Family The Gift Of Year-Round Entertainment

REACH OUT... And Give Your Family Terrific Entertainment. A satellite system for extensive Sports, Movies, Music, German, Spanish and much more. A powerful antenna will pull in all the great programming available on the local airwaves.

All At Pre-Christmas Savings

MIRON ELECTRONIC-TV Sales and Service

We Service What We Sell In Our Shop

Green Valley (At the tracks) 525-4007

EVERYTHING IN THE STORE

15% OFF!!! (Except Pantyhose and Tana Products)

November 24 — December 1
Look For Extra In-Store Specials!

BOOTIQUE



Master Card and Visa ACCEPTED for your shopping convenience.

25 Main St. S., Alexandria
525-2934

COLLECTION

CONFORT Plus



Matching Sheet ensembles for beds of all widths
Terrific selection of shades, all color co-ordinated

MATCHING BATHROBES AVAILABLE

Enter Our Christmas Draw, You Could Win A
$50.00 GIFT CERTIFICATE

Décoration

PENNY

Decoration

370 Main St., South Alexandria 525-4418



IF...

You Drop In To Our Store And Sing A Verse From A Christmas Carol Or Song... We Will Give You

A FREE GIFT
With Every Purchase

Enter Our Christmas Draw
You Could Win A
$25 GIFT CERTIFICATE

ALEXANDRIA PRO HARDWARE

431 Main St. South Alexandria 525-3620

Treasures & Traditions

You Can Find That Special Gift For That Special Someone At

Jenny William

Country & Traditional Gifts and Decorating

14 Main St. South
Alexandria
525-4158

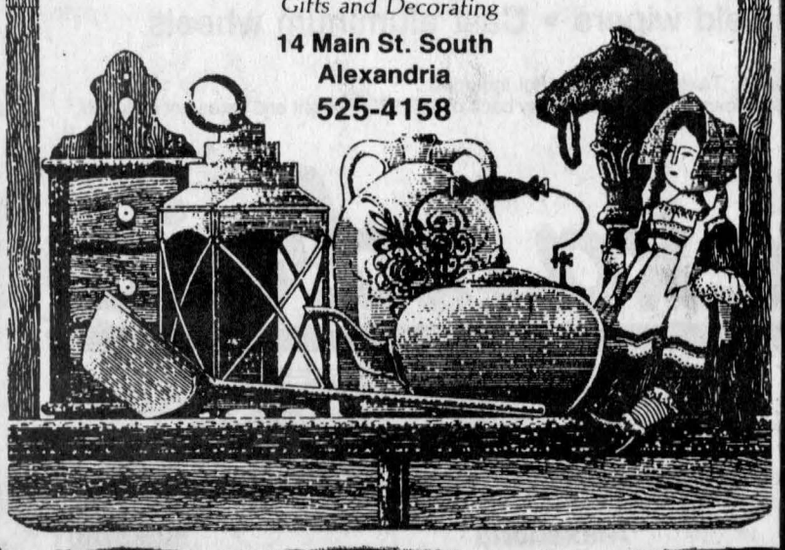

Give A "Personal Gift"
Choose from:

PHOTO GREETING CARDS
Your favorite print with a message 3-1/2" x 7" **from 92¢** (10 or 20 cards)

DELUXE PHOTO CALENDAR
Your favorite print on a calendar. For home or office 5" x 7" **5.99**

8" x 10" PHOTO PUZZLE **10.95**

Alexandria Prophoto Lab
1 Hour Quality Photo Finishing
421-A Main St. S. Alexandria 525-4952
YOUR MINOLTA HEADQUARTERS



NO TAX!

Until November 30

We Pay The P.S.T. and G.S.T.

"Sorry, no credit cards accepted for this special"

ENTER OUR DRAW!!!

N.H.L. Hockey!
2 Tickets + $50.00
CANADIENS vs NEW YORK RANGERS
on Saturday, Jan. 8, 1994
'Draw is on Christmas Eve'

Only at:

Barbara's

49 Main St., S., Alexandria 525-2554

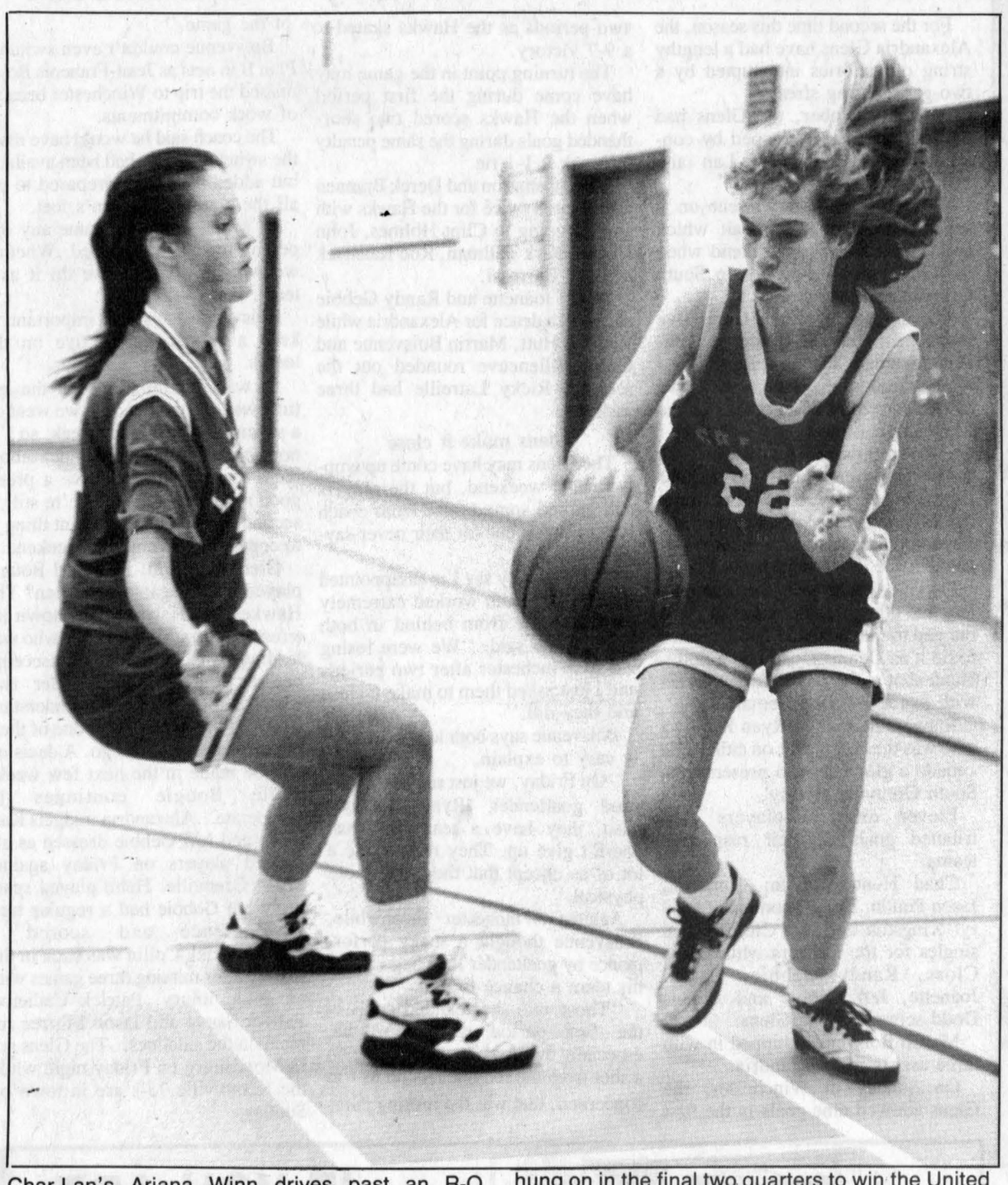

Char-Lan's Ariana Winn drives past an R-O defender during second half action from last Thursday's SDG "A" division basketball final. The Crusaders dominated the first half on the way and hung on in the final two quarters to win the United Counties junior title for the second time in three seasons.

Staff photo — J.L. Lefebvre

Senior Crusaders bow to R-O in final

Char-Lan can't hold off Lancers' offence in second half

For two quarters, the Char-Lan senior girls' basketball team seemed poised to repeat the accomplishment of their junior counterparts by upsetting the Rothwell-Osnabruck Lancers to win the tri-counties "A" division championship.

The Crusaders led last Thursday's SDG final 25-22 at halftime, but the Lancers exploded for 31 points in the second half to earn a 53-40 victory and a berth in this weekend's Eastern Ontario championships.

Christine Bancroft and Kelly Rombough combined to score 37 of R-O's 53 points with Bancroft netting 19 and Rombough contributing 18.

Kelly Lariviere had a strong offensive game in a losing cause for Char-Lan with a team-high 15 points. Lisa McEvoy was next in scoring line for the Crusaders with seven points.

It's the second year in a row that the Char-Lan seniors have lost in the championship game after having won the SDG title the four previous seasons.

Semi-final Tuesday

Char-Lan reached the senior final by trouncing the Seaway Spartans 39-12 in a semi-final game at home on Tuesday.

Kelly Lariviere scored 10 points while Joanne Legault and Lisa McEvoy each scored eight. Vicky Peacey played a strong defensive and rebounding game to complete Char-Lan's domination at both ends of the floor.

The midget Crusaders' season came to an end in Iroquois last Tuesday as Char-Lan lost 20-12 to Seaway.

Tara MacDonald had four points for Char-Lan.

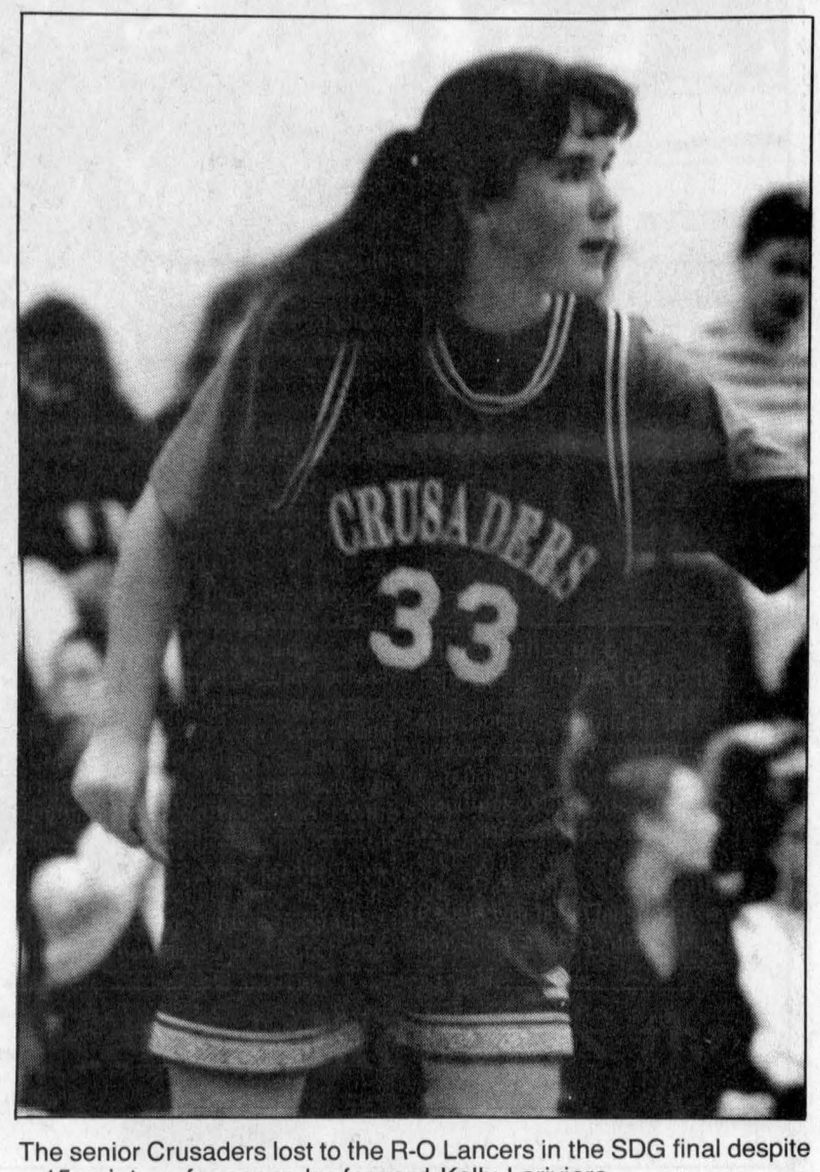

The senior Crusaders lost to the R-O Lancers in the SDG final despite a 15-point performance by forward Kelly Lariviere.

Staff photo — J.L. Lefebvre

Road-tested Char-Lan juniors win SDG hoops championship

The Char-Lan Crusaders played suffocating defence in the first half and hung on in the final two quarters to win the Stormont, Dundas and Glengarry junior girls' "A" championship with a 29-25 victory over Rothwell-Osnabruck in Ingleside last Thursday.

The Crusaders held the Lancers to a single bucket in each of the first two quarters and led 17-4 at halftime.

Rothwell-Osnabruck dominated the third quarter, outscoring Char-Lan 13-4 to cut the Crusaders' lead to four points, but the teams played to an 8-8 tie in the final eight minutes as Char-Lan captured the SDG junior title for the second time in three years.

The championship was somewhat unexpected for several reasons, not the least of which was the fact the Crusaders finished in third place during the regular season and had to win twice on the road to take the crown.

While a 36-35 win at Seaway in the semis wasn't much of a shock - Char-Lan split their two games with the Spartans this season - a win over R-O didn't seem likely considering the Lancers had swept the season series from the Crusaders.

When the two sides met in Ingleside on Oct. 20, the Lancers won convicingly 29-16.

"When we played R-O in the regular season, they constantly beat us to the ball," said Char-Lan coach Lyle Ferguson. "I don't think they controlled the play as much today."

Not surprisingly, Ferguson says Char-Lan's play in its own end was the key to victory.

"Defence was what won the game for us," he said. "It's pretty difficult to hold that team to four points in one half.

"They came out and took the momentum away from us early in the

(Continued on page 18)

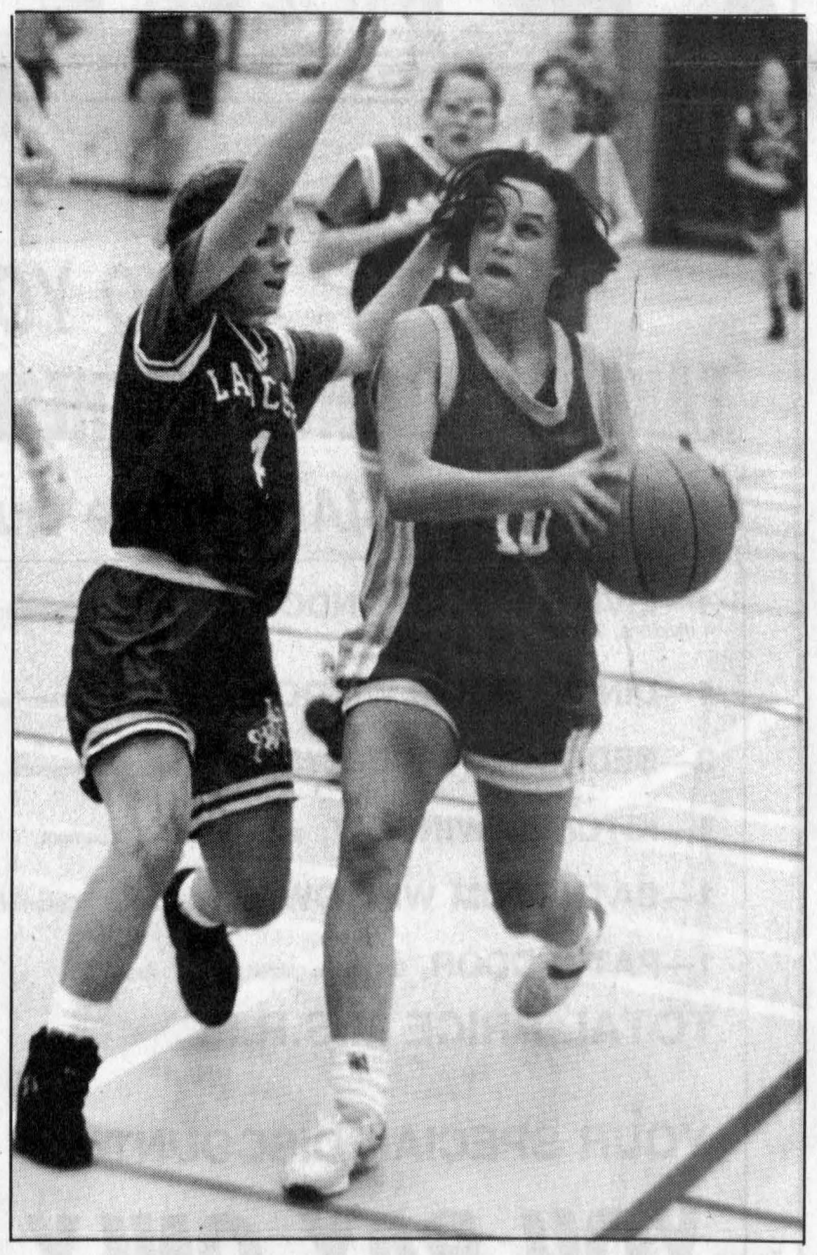

Michelle Owen paced the Char-Lan attack with 10 points in last Thursday's final. Owen was also the Crusaders' top scorer in a semi-final win over Seaway.

Pedersen pounds 73's

Danish import Mads Pedersen scored six times and Marc Bellemare added four goals as the Char-Lan Rebels whipped the Kemptville 73's 11-3 at the Kemptville Arena on Sunday.

Pedersen's outburst exceeded his offensive total for his first nine games as a Rebel as the speedy winger had five goals going into Sunday's contest.

Pedersen, who joined the Rebels last month after spending the early season with the Cornwall Colts, is now fourth on the team in goals with 11.

Bellemare, meanwhile, now has 31 tallies on the season and is second only to team captain Denis St.Jean who has 35. St.Jean did not score a goal in Kemptville, only the fourth time the overage left-winger has failed to light the lamp at least once in 18 games this year.

Corey Payment's fourth marker of the season accounted for Char-Lan's other goal on Sunday.

Paul Kelly scored twice for Kemptville while Hal Thompson added a single.

The win, coupled with a 10-5 decision over Morrisburg on Wednesday night, improves Char-Lan's record to

CHAR-LAN Rebels JR "B" HOCKEY CLUB

14-4 and gives the Rebels a five-point bulge over the second-place Alexandria Glens.

While cleaning up on the ice, the Rebels also took care of a little off-ice housekeeping last week.

"We had a team meeting on Wednesday night before the Morrisburg game just to brush up on a few things," said Rebels head coach Philip Brown. "There were a few problems developing and we just wanted to nip them in the bud.

"The biggest thing is that they were taking shifts that were too long. We tried to explain to them that by taking shorter shifts it's easier to get a flow going and you get back on the ice quicker."

The quick-change system obviously suited Pedersen well as the speedy winger had a career night with three goals in the first period, two in the second and one in the third.

"I've said all along that all of our lines are somewhat of a threat on offence," said Brown. "I think all three lines have the ability to contribute some goals on any given night."

Denis rips Lions

While top scorer Denis St.Jean was held to two assists against Kemptville, the Rebels captain had a season-high eight points as Char-Lan doubled Morrisburg 10-5 in Williamstown on Wednesday.

St.Jean had four goals and assisted on four others while Marc Bellemare and D.J. Zaluski each scored twice.

Bobby Bowles had a goal and four assists while Pete St.Jean completed the scoring for Char-Lan.

Affiliated players accounted for three of Morrisburg's five goals as Ben Comfort scored twice and Shawn MacEachern once. David Waddell and Mike McAllister were the other marksmen for the Lions, who continue to be ravaged by injuries.

Veterans Mark Donnelly, Andrew McEwan and Geoff Hare all sat out Wednesday's game and the punchless Lions could only muster 32 shots at Char-Lan netminder Brett Thompson.

By comparison, the Rebels fired 49 shots at Morrisburg goalies Dennis Villeneuve and Patrick Loyer, who came in at the start of the third period.

Rebel Yells: St.Hubert players of the game on Wednesday were Denis St.Jean and Bobby Bowles. Not surprisingly, Mads Pedersen gets the Chumps' Road Warrior award for the game in Kemptville...Rob Curran is sidelined with a knee problem and didn't dress for either game last week. Dan Desjardins missed Sunday's game due to illness...The Rebels need only one more point to clinch a spot in the Boxing Day tournament. Char-Lan has 29 points in the Boxing Day standings while Alexandria has 24. The Lions and Hawks have 21 points each. All four teams have four Boxing Day games remaining...The Rebels will host Gananoque on Saturday and travel to Athens on Sunday.

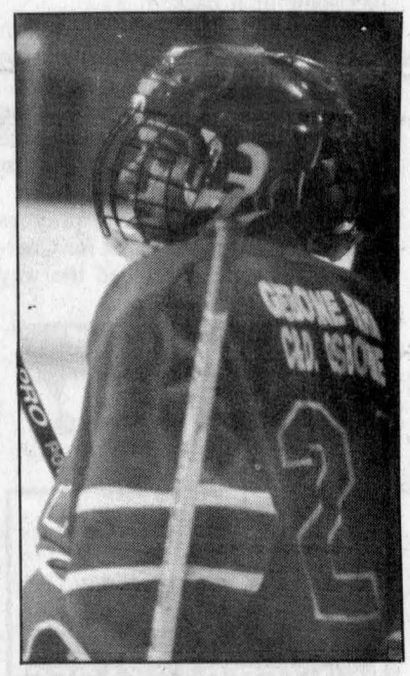

Marc Bellemare
Six goals in two games

Kemptville takes the ice after crushing loss

Char-Lan coach Philip Brown was hoping to get the opportunity to chat with older brother Allister when the Rebels were in Kemptville on Sunday night, but a convincing Rebels victory denied the siblings a chance to get together.

As a result, the elder Brown - who works as an assistant to Kemptville bench boss Bill Holmes - found himself back on the ice minutes after the game as the 73's held an impromptu team skate.

"I talked to him for just a few minutes before the game but I was planning to meet with him afterwards," said Philip Brown. "It turned out I wasn't able to do that."

The 73's were thoroughly outplayed by the Rebels in losing for the 15th time in 18 games this season. Char-Lan led 6-0 after 20 minutes and 10-0 after two periods.

Kemptville outscored Char-Lan 3-1 in the third period, but the small moral victory wasn't enough to spare the 73's from a post-game workout.

Sunday's events reminded Brown and Char-Lan assistant Jeff Carter of an incident from their days with the Brockville Braves when both played for coach Mac MacLean.

"I remember coming back from Pembroke at one o'clock in the morning after we had played a bad game," recalls Brown. "It's the middle of winter and they stop the bus a mile away from the arena (in Brockville). We had to carry our equipment bag the rest of the way and then we went on the ice for a workout."

While Brown couldn't have been crazy about that particular disciplinary measure as a player, he says he wouldn't hesitate to use it now that he's coaching.

Brown is in his second season behind the Char-Lan bench and hasn't yet put his troops through a post-game boot camp, so can we assume that he's been generally happy with the Rebels performance in that time?

"Well, let's just say that we never have any ice time available after games."

No repeat for midget Gaels

Glengarry loses to La Citadelle Patriotes in title game

Dominique Laroche scored 12 points as La Citadelle defeated Glengarry 27-18 in the midget girls' basketball final in Cornwall last Thursday.

The Gaels were looking to defend their SDG title coming into the championship game, but a quick start by the Patriotes soon dashed those hopes.

La Citadelle led 11-6 after one quarter and held a 15-8 advantage at halftime.

Kelly MacPherson poured in 10 points to lead Glengarry in a losing effort while Tammy MacSweyn, Erin Cumming, Kim McIntyre and Elizabeth McIntosh rounded out the Gaels scoring with a bucket each.

Glengarry qualified for the final by knocking off North Dundas 22-18 in the semi-finals on Tuesday.

Kathy Kennedy scored eight points for the Gaels, who were able to avenge a loss to the Devils in the last game of the regular season.

Juniors ousted in semis

The gymnasium at La Citadelle proved to be Death Valley for all Glengarry basketball teams this season as the junior Gaels were knocked out of playoff competition by a 41-25 loss to the Patriotes in a semi-final game played last Tuesday.

In addition to the two playoff losses, the Gaels were swept by the Pats at La Citadelle in a senior-junior-midget triple-header during the regular season.

As was the case in the midget contest, a slow start was costly for the Gaels as the Pats jumped out to 14-4 lead at the one-quarter mark. La Citadelle increased its lead to 27-10 at halftime.

The Gaels played their best basketball after the noisy crowd cleared out at halftime and Glengarry actually outscored the Pats 15-14 in the final two quarters.

Rachel Denner had nine points for the Gaels while Jacinda Rudolph chipped in with six.

Melanie Ainslie was a dominant force on the boards for La Citadelle and led the Patriotes' scoring parade with 16 points.

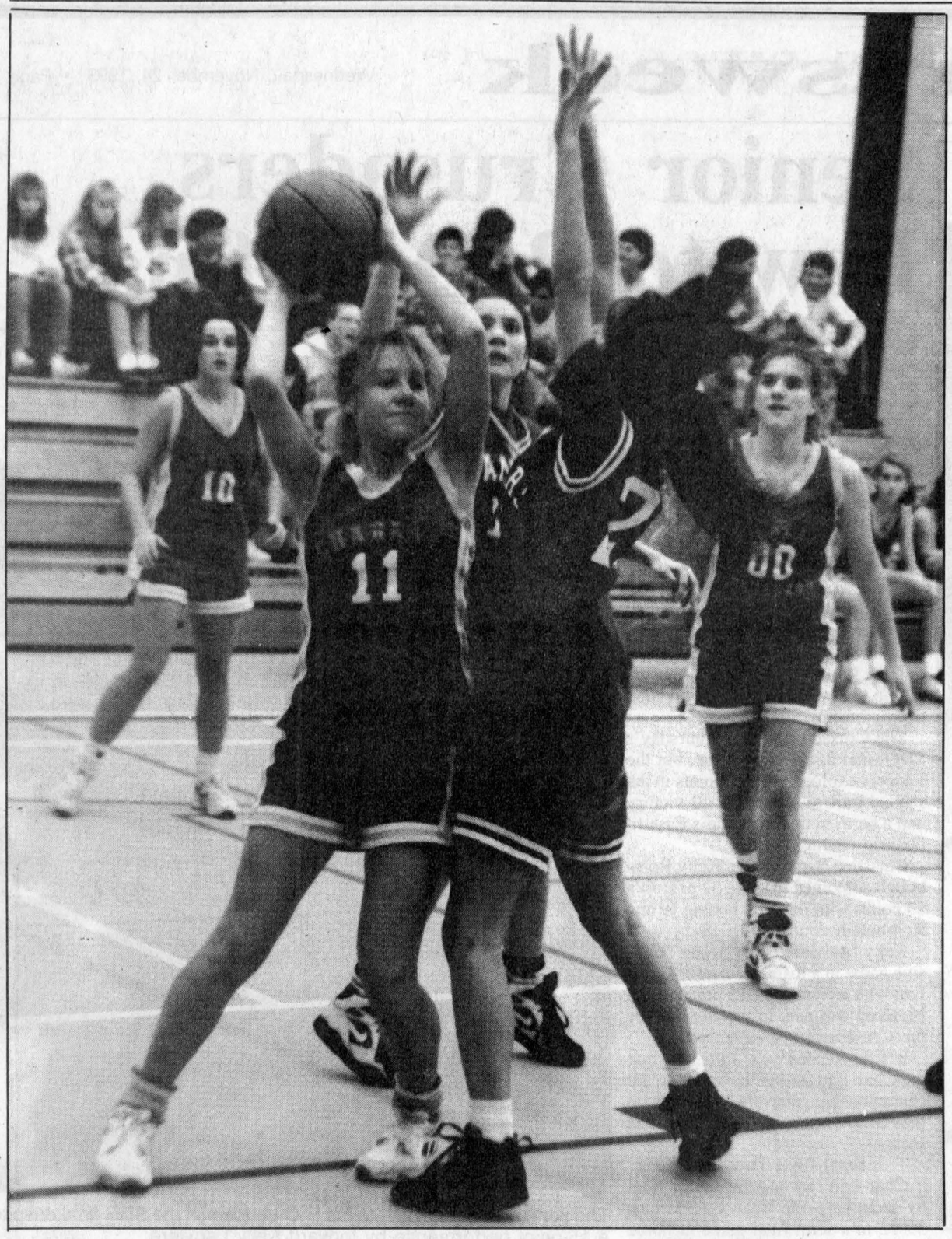

Char-Lan's Tracy Benson (11) prepares to make a shot while Rothwell-Osnabruck's Christine De-Jong defends. Benson's teammates Michelle Owen (10) and Heather Smith (00) look on in the background.

Glens' winning streak snapped by losses to South Grenville, Winchester

For the second time this season, the Alexandria Glens have had a lengthy string of victories interrupted by a two-game losing streak.

Back in October, the Glens had their six-game tear stopped by consecutive losses to Char-Lan and Morrisburg.

Alexandria promptly went on a seven-game winning streak which lasted until this past weekend when the Glens dropped games to South Greville and Winchester.

The defeats leave the Glens five points behind the St.Lawrence Division leading Char-Lan Rebels and three in front of the Hawks, who have moved into third place ahead of the Morrisburg Lions.

Rally falls short at home

The Glens came up with another third-period rally on Friday night against South Grenville, but this time it was too little too late as the Rangers held on for a 6-5 win.

Down 6-3 with just over a minute left, the Glens scored twice to close the gap to one goal and had a chance to tie it as Dennis Dodd had a point-blank shot at the South Grenville net with just a few ticks remaining.

Rangers netminder Ryan Kirkby - who was the best player on either side - made a glove save to preserve the South Grenville victory.

Eleven different players contributed goals to their respective teams.

Chad Hunter, Adam Cameron, Jason Poulin, Doug Thompson, Darryl Kingston and Art Chillson had singles for the Rangers while Mike Closs, Randy Gebbie, Pascal Joanette, Jeff Gebbie and Dennis Dodd scored for the Glens.

Martin Boisvenue chipped in with three assists for Alexandria.

On Sunday in Winchester, the Glens allowed nine goals in the first two periods as the Hawks skated to a 9-7 victory.

The turning point in the game may have come during the first period when the Hawks scored two shorthanded goals during the same penalty to break a 1-1 tie.

Bruce Cameron and Derek Brannen each scored twice for the Hawks with singles going to Clint Holmes, John Hamel, Kirk Tallman, Rob Raistrick and Joe Barressi.

Pascal Joanette and Randy Gebbie each had a deuce for Alexandria while Richard Hutt, Martin Boisvenue and Criag Villeneuve rounded out the scoring. Ricky Latreille had three assists.

Glens make it close

The Glens may have come up empty on the weekend, but the players still earned some praise from coach Robert Boisvenue for their never-say-die attitude.

"I can't really say I'm disappointed because the team worked extremely hard to come from behind in both games," he said. "We were losing 9-4 to Winchester after two periods and I just asked them to make it close and they did."

Boisvenue says both losses are fairly easy to explain.

"On Friday, we just ran into a very good goaltender (Ryan Kirkby). Also, they have a team that just doesn't give up. They remind me a lot of us except that they play more physical."

Against Winchester meanwhile, Boisvenue thought a shaky performance by goaltender Paul Seguin cost his team a chance to win.

"Those two shorthanded goals in the first period really hurt us, especially the first one which came on a shot from the red line. As far as I'm concerned, that was the turning point of the game."

Boisvenue couldn't even switch to Plan B in nets as Jean-Francois Boyer missed the trip to Winchester because of work commitments.

The coach said he would have made the switch if Boyer had been available but added he wasn't prepared to put all the blame at Seguin's feet.

"I'm not going to blame any one person for what happened. Whether we win or we lose, we do it as a team."

Boisvenue says it's important to keep a proper perspective on the losses.

"I was just thinking that the last time we lost two in a row we went on a seven-game winning streak, so I'm not going to worry too much about these losses. We still have a pretty good record (13-5) and we're still in second place. The important thing is to come back strong this weekend."

Glenformation: Has Carl Bougie played his last game as a Glen? The Hawkesbury Hawks have shown interest in reacquiring Bougie, who was leading Alexandria in goalscoring before injuring his shoulder two weeks ago. The Glens, understandably, are reluctant to let one of their big offensive cannons go. A decision will be made in the next few weeks while Bougie continues to recuperate...Alexandria midgets Karl Hehn and Jeff Gebbie dressed as affiliated players on Friday against South Grenville. Hehn played sparingly but Gebbie had a regular turn on defence and scored a goal...Patrick Collin was back in the line-up after missing three games with an ankle injury. Patrick Cadieux, Patrick Sauve and Jason Murree remain on the sidelines...The Glens are in Morrisburg on Friday night while the Kemptville 73's are in town on Sunday.

Crusaders headed to EOSSAA

(Continued from page 17)

third quarter, but we scored a couple of key baskets late in the quarter to get some of it back."

For Rothwell-Osnabruck coach Bob Thompson, the difference in the game was simple.

"We didn't shoot very well in the first half and they did. It's not a case of getting badly outplayed, it's just that nothing went in for us."

While a couple of players dominated the scorers' list for Char-Lan - Michelle Owen led the way with 10 points while Kara MacDonald contributed eight - Ferguson says Thursday's victory was truly a team effort.

"I couldn't really pick out any individuals - this was truly a team effort. They just went out and did exactly what I asked of them in the last two games."

As for winning the championship on the road, Ferguson says his charges didn't seem overly concerned about playing away from the friendly confines of the Char-Lan gym.

"They've played equally at home and away this season, so it doesn't really surprise me that much."

The Crusaders hit the road again on Friday for the EOSSAA championship tournament, which will be held in Vankleek Hill.

CLASSIFIEDS GET RESULTS!

REMOTE CAR STARTERS
$279.95 INSTALLED
Call Mike at 525-1010 43-tf

FOR THE OUTDOORSMAN

on your List
See our Selection of Fishing, Hunting and General Outdoor Accessories
Gift Certificates
L&M GUNS Reg'd
Tyotown Rd., Cornwall
931-2010

LET'S PLAY GOLF
WINTER PACKAGES AT PAR-T-GOLF
11 GAMES Mon.-Thurs. morn Sunday after 6 p.m. $149
11 GAMES any time $179
22 GAMES any time $339
packages valid for 93/94 season. Season ends June 1st/94
PLAY 5 INDOOR GOLF SIMULATORS
Now Available GOLF LESSONS with Bob Flaro
- Tournaments
- 13 Courses green fee only
- Umbrella Rentals
$18 18 holes
FULLY LICENSED OPEN 9 am - 11 pm
par-T-golf The Incredible Golf Machine
341 Balmoral Ave., Cornwall 937-GOLF

THE ATLANTIC EST. 1882
At The Station In Alexandria
This Friday, November 26
THE BRIGADOONS
Making Their First Appearance At The All New Atlantic
Coming Saturday, Dec. 4
THE PORTABLE COMEDY CLUB
Great Live Stand-up Comedy and Magic
Reserve a table now — No Cover Charge
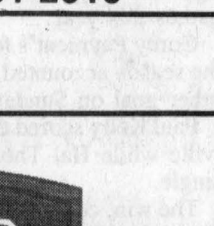
It's All Happening At The Atlantic


IF YOU ARE BUILDING A HOME...
YOU OWE IT TO YOURSELF TO
TAKE ADVANTAGE OF THESE SAVINGS!!!
In Stock *SPECIALS* While Quantities Last

1—LIVING ROOM WINDOW, 96" x 65-3/8", Casement 4 divisions, 2 fixed, 2 opening	M.S.R.P.	$1,300
1—DINING ROOM WINDOW, 72" x 65-3/8", Casement	M.S.R.P.	1,058
3—BEDROOM WINDOWS, 48" x 41-1/2", Casements	M.S.R.P.	1,524
1—KITCHEN WINDOW, 35-3/4" x 35-1/2", Casement	M.S.R.P.	428
1—BATHROOM WINDOW, 35-1/4" x 35-1/2", Casement	M.S.R.P.	428
1—PATIO DOOR, 6 ft., triple-glazed, low 'E', Argon gas	M.S.R.P.	1,350
TOTAL PRICE M.S.R.P.		$6,088
YOUR SPECIAL DISCOUNT		2,653
YOU PAY ONLY		$3,435

Exclusive Distributor for Farley Windows
PORTES et FENETRES GLENGARRY WINDOWS and DOORS
400 Main St. North (At the tracks) Alexandria 525-4947

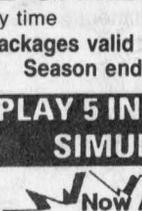
ANDRE PARISIEN Sales Manager

LIANNE CORNETT Sales Representative

KEN GREEN Sales Representative
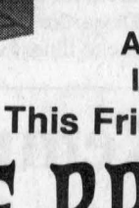
PETER LAFAVE Sales Representative
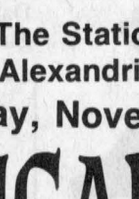
YVES FOURNIER Sales Representative
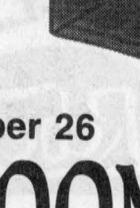
GEORGE WILLIAMSON Sales Representative

MICHELINE BERGERON Business Manager
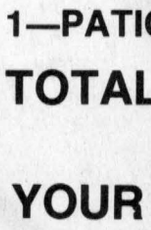
LAWRENCE F. CAYER Business Manager
1994 DODGE SPIRIT
4-dr., auto., 3.01 litre efi V-6, air cond., air bag, AM/FM Cassette and much more
LEASE FROM 285.00* per mo.
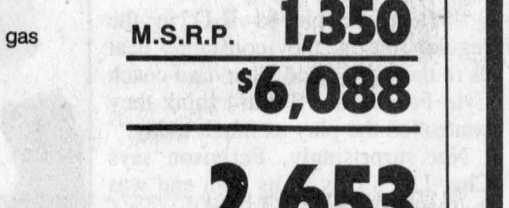
*Lease term 48 mo., all rebates to dealer, exclusive of freight, applicable taxes, PDI and lic. See us for details.
GRANT • DODGE • CHRYSLER • JEEP CARS/TRUCKS • NEW/USED SALES/FLEET/LEASING 1515 Pitt St., Cornwall 938-0934

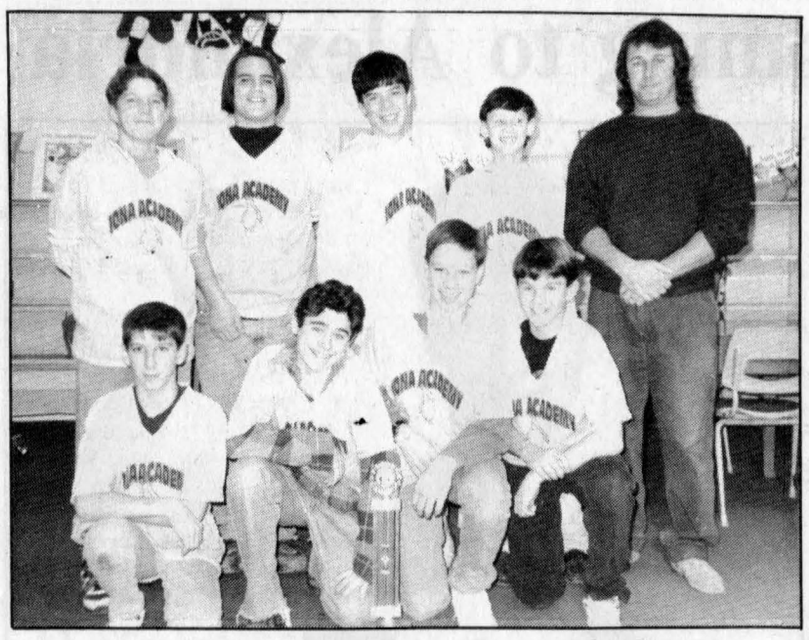

Penguin Power

Iona Academy beat out nine other schools to win the senior boys' championship at the Glengarry Athletics volleyball tournament last Monday. Team members included (front row, l-r) Jesse Winkiewicz, Paul Dawson, Tim Van Overbeek, Kevin MacDonald, (back row) Jason Contant, Justin Lauzon, Jason Pilon, Kirk MacMillan and coach Lee MacKinnon. Missing from photo is Jordan Hale.



Iona started the Penguins' volleyball sweep by winning the senior girls' title earlier this month. Eight teams competed in the Glengarry Athletcis event. Team members were (front row, l-r) Lindsay Leroux, Gwen Tuppert, Jennifer Jackson, (back row) coach Laurie MacDonell, Anneke Greene, Kristen McDonell, Krissi MacDonald and Brigitte Rumke. Missing from photo are Sabine Hagen and Melissa Verdone.

Atom Glens sweep North Dundas

The Alexandria Caisse Populaire Atom Glens used strong defence to sweep a pair of games from the North Dundas Demons in Upper Canada Minor Hockey League action last week.

In Chesterville on Wednesday, Lee Leblanc and Jesse Kirady shared duties in goal as Alexandria blanked North Dundas 1-0. Andrew McIntyre scored the game's only goal.

The Demons completed the home-and-home series by visiting Alexandria on Sunday, and this time the Glens emerged with a 5-1 victory.

Joel Quesnel picked up a hat trick for the winners while Bruce Libbos and Jeffrey Lobb had singles. Lobb, Dominic Decoeur and Andrew McIntyre each had two assists.

Bantams earn first win

The Alexandria bantams finally broke into the regular season win column after opening the schedule with four consecutive losses by shading Kemptville 3-2 last Monday.

Mark Laferriere notched a pair of goals for the Glens while Marc Gauthier rounded out the scoring.

Thes rest of the bantams' week consisted of exhibition and tournament play as the team headed south of the border.

In Massena on Tuesday, the Glens exploded offensively to down their hosts 7-1.

Marc Gauthier scored twice while Ryan Cooper, Raphael Lapensee, Francois Lortie, Trevor MacDonald and Jason Poirier each added a single goal.

The Glens dropped both of their games at a tournament in Potsdam on Saturday, losing 4-1 to both Lake Placid and Potsdam. Eric Lavigne and Jason Poirier were the Alexandria goalscorers.

Peewees keep rolling

The Pronto Store Peewee Glens continued their strong play so far this season with two more victories last week.

At home to North Dundas on Sunday, Tim Van Overbeek scored with 58 seconds left in the game to give Alexandria a 4-3 victory over the Demons.

Van Overbeek's goal came 40 seconds after Eric Leroux had tied the game for the Glens, who led 2-0 after two periods before allowing three straight goals to start the third frame.

Gregory Lalonde and Guillaume Ouimet were the other Alexandria marksmen.

The Glens were in Maxville on Thursday to take on the North Glengarry- Stromont Braves and Alexandria came home with a 4-0 win.

Gregory Lalonde, Nicholas Prieur, Ghislain Valade and Jean-Francois Lafrance each contributed a goal.

Brian Wensink scores twice as Dick's downs Ernie's Cement Works

A pair of third-period goals by Brian Wensink lifted Dick's Paving Stones to a come-form-behind 3-2 victory over Ernie's Cement Works in Alexandria and District Industrial Hockey League play in Maxville on Saturday.

With his team down 2-1 after two periods, Wensink tied the game with 6:31 left in the third and then scored the winner with under a minute to go.

Mark Titley also scored for Dick's while Glen McMillan and Garrett McGillis replied for Ernie's.

As a result of Dick's win, three teams - Dick's, Ernie's and the Legion - have two losses. Ernie's still leads the league with five wins and 10 points.

In Saturday's other game,Lyndon Cameron scored three times as the Legion doubled Decoste Welding 8-4.

Mike Campeau and Andre Seguin each scored twice while Lee Taillefer added a single.

Guy Poirier and Joel Doiron each had a deuce for Decoste.

Legion's victory comes on the heels of the club's second loss of the season, which occured during the only game played the previous Saturday.

Gerry Blanchette had two goals and two assists while Mike Lapensee added two goals and one assists as Ernie's handed the Legionnaires a 5-3 loss.

Brent Farrell was the other Ernie's scorer while Steve McMaster, Warren McKinnon and Carey Cameron connected for the Legion.

M&D Sports rallies for sponge puck draw

Michelle Lafrance's goal with 42 seconds left in the third period gave M and D Sports a 2-2 tie with MacMillan Insurance in Ladies' Sponge Puck League action at the Glengarry Sports Palace last Wednesday.

MacMillan had a 2-0 lead thanks to a pair of first-period goals by Lisa Poirier, but M and D scored once in each of the final two periods to earn their third point of the season.

Darlene Flaro was the other M and D scorer.

SunLife won for the fifth time in seven games by downing Tapis Richard Ranger 3-1.

Sylvie Menard, Cathy Grant and Wendi Lawson scored for SunLife while Ann McMillan replied

Art Benton remained undefeated by edging L.C. Electric 2-1 in last week's other game.

Carol Rainey and Dina Murray scored for Benton while Connie Lacroix accounted for Electric's goal. The L.C. offence has put the puck in the net only three times in seven outings this season.

ALEXANDRIA OPTICAL LTD.



J.M. Diguer
C.C.L.F. (M) O.C.L.A.

Complete Optical Service

- Select from over 500 fashion frames on display
- Binoculars, Telescopes, Sunglasses, Magnifiers of all types
- Full range of Optical Accessories
- Eyeglasses and Contact Lenses expertly fitted

Alexandria Optical Ltd.
"Where care and service make the difference"
HOURS: Mon.-Fri., 9-5:30; Sat., 9-12 noon
Ample parking - Nous sommes bilingue
46-tf
Lochiel St. W. Alexandria 525-4340

Rudi's whips Thunder

Paul Owen scored three times in his first game of the season and Travis Giroux and Greg Deschamps each added a pair of goals as Rudi Payer Sport blasted the Williamstown Thunder 10-3 in Char-Lan Indoor Soccer League play on Monday.

Bruce Mitton, Pat Clarke and Roy MacDonell also scored for Rudi's, who up their record to 3-0 on the season.

Scorers for the Thunder - losers for the first time in four games - were Brian Deschamps, Scott Giroux and Jeff Proctor.

Stars win pair

It was the Glengarry Stars' turn to play two games on Monday, and the defending champs got the maximum four points from their double-header by posting a pair of 5-0 victories.

Steven Cameron recorded the shutout in both games while Brian Cameron, Alain Decoste, Victor Denobriga and Steve Watt took care of the goalscoring.

Cameron had two goals in a win over Vanelli's Warriors with the other three players each contributing singles.

Watt had the deuce and Decoste, Cameron and Denobriga rounded out the scoring as the Stars handed the SDG Nomads their third consecutive loss in the second half of the double-header.

Good Value Travel Insurance

If you are away on business or holidays, an accident or illness could be expensive, as well as inconvenient. Our travel insurance plans can provide the protection you need.

As the largest Canadian-owned multi-line insurer, we offer a wide range of insurance products and financial services through our 350 offices nationwide.



Frederick Leroux
Apple Hill
527-5672

Good Value From People You Can Trust™

the co-operators
Insurance/Financial Services

LIFE • RRSPs • HOME • AUTO • FARM • BUSINESS • GROUP TRAVEL

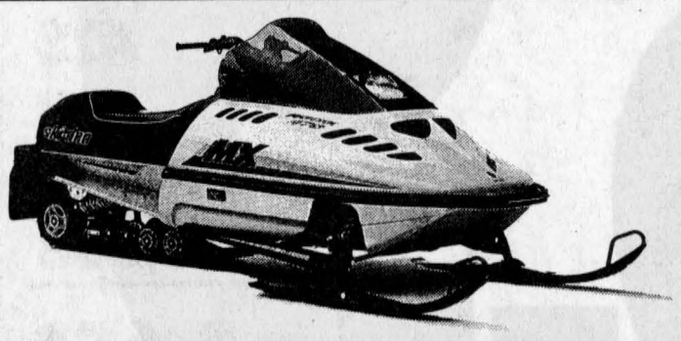

Kick Butt Cross-Country

The 1994 MX', with its legendary 463 cc Rotax® twin, now features Bombardier gas shocks at all four corners. You can ride hard all day in the roughtest terrain, on suspensions that responds flawlessly front and back. Cross-country is in this sleds' blood.
Come in today and it'll get into yours!

ski-doo
Engineered For The Way You Ride.

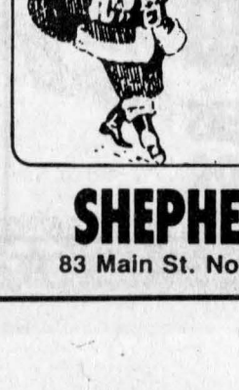

Be Sure To Enter Our
CHRISTMAS DRAW
You could win a
$50 Gift Certificate

SHEPHERD MOTORS LTD.
83 Main St. North 525-1402

YOUR LOCAL CHEVROLET • GEO • OLDSMOBILE DEALERS

238,000 CANADIANS CHOSE CHEVROLET CAVALIER OVER CIVIC, ESCORT, TEMPO AND SHADOW.* ISN'T IT TIME YOU DID?

1994 CHEVROLET CAVALIER VL COUPE

CHEVROLET CAVALIER IS CANADA'S BEST SELLING CAR FOUR YEARS RUNNING



SMARTLEASE NOW
$175
PER MONTH FOR 36 MONTHS**

CHEVROLET VALUE BEST PRICE

Chevrolet Cavalier comes equipped with a 2.2L engine • 4 wheel anti-lock brakes • Power locks • Tinted windows • Front reclining buckets seats • Scotchgard™ fabric protector • 24 hour Roadside Assistance, and more.

1994 CHEVROLET CAVALIER VL SEDAN

SMARTLEASE NOW
$209
PER MONTH FOR 36 MONTHS**

Chevrolet Cavalier VL sedan comes equipped with a 2.2L engine • Standard 4 wheel anti-lock brakes • Air conditioning • Automatic transmission • AM/FM stereo cassette • Tinted windows • 24 hour Roadside Assistance, and more.

Goodwrench Service Plus

Ask About SMARTSTEP†† Your first payment on us
††First month SmartLease payment will be waived for qualified purchasers. Minimum down payment applies.

THE GM 3-YEAR/60,000 KM† NO DEDUCTIBLE TOTAL WARRANTY
†WHICHEVER COMES FIRST

Roadside ASSISTANCE 24 HOURS A DAY ON 1993 MODELS
Available 24 hours a day. Professional help is only a phone call away. 365 days a year.▲

THE NEW FINANCIAL VEHICLE.
Earn 5% on the purchase of a new GM car or truck. Applications available at your nearest dealer or TD Bank branch.
*Used under licence. The GM card is a trademark of General Motors Corporation

YOUR LOCAL CHEVROLET • GEO • OLDSMOBILE DEALERS

Home of everyday value pricing!

*Data based on Compusearch Total Cavalier Retail Registrations 1988 - 1993. **Based on 36 month leases for Cavalier VL Coupe and Cavalier VL Sedan respectively, equipped as described. Total down payments of $2,114.72 and $3,047.35 are required. Security deposit of $300 is included in total down payment. Freight ($570) included in lease payment. Other terms also available. Offers apply to qualified retail customers only. Some mileage conditions apply. License, insurance and taxes not included. Offers apply to 1994 new or demonstrator models. Dealer may lease for less. These limited time offers may not be combined with any other offers. Vehicles may not be exactly as shown. Dealer trade or factory order may be required. See Dealer for details. ▲Some charges may apply. See Dealer for details.



The Char-Lan junior girls won the SDG "A" division basketball championship by winning a pair of sudden-death playoff games on the road, including a 29-25 victory over the Rothwell-Osnabruck Lancers in last Thursday's final. The 1993 Crusaders were (kneeling, l-r) Michelle Owen, Shonna Atchison, (standing) Kim Bold, Tessa Humphries, Nicky Flaro, Tracy Benson, Heather Smith, coach Lyle Ferguson, Ariana Winn, Shirley Bergeron and Kara MacDonald. Char-Lan will compete at EOSSAA this Friday.

Staff photo — J.L. Lefebvre

Tomaro coming to Alexandria

Aerobics champion will hold workout

Natalie Tomaro, who includes Canadian and world aerobics championships within her impressive list of achievements, will be coming to Alexandria to conduct a master class workout on Dec. 7.

Tomaro, a 28-year-old resident of Hull, Que., is a two-time Canadian champion in the sport and was crowned as the world's best in the individual category in San Diego in 1990.

In addition to competing, Tomaro has worked as an instructor across Canada and around the world and has also served as an analyst on French-language television.

Competitive aerobics is a relatively new and fairly obscure sport in which participants execute a series of exercices — including jumping jacks, push-ups and leg kicks — during a brisk one minute and 45 second routine.

A panel of judges — which can number up to 20 at top-flight competitions — gives marks based on the execution of compulsory moves and overall degree of difficulty.

Tomaro will conduct a 75-minute workout for all level of abilities at the Glengarry high school gym on Tuesday, Dec. 7. The cost of the class is $8. Anyone wanting more information can contact Roxanne Hurtubise at 347-3211 or 525-5165.

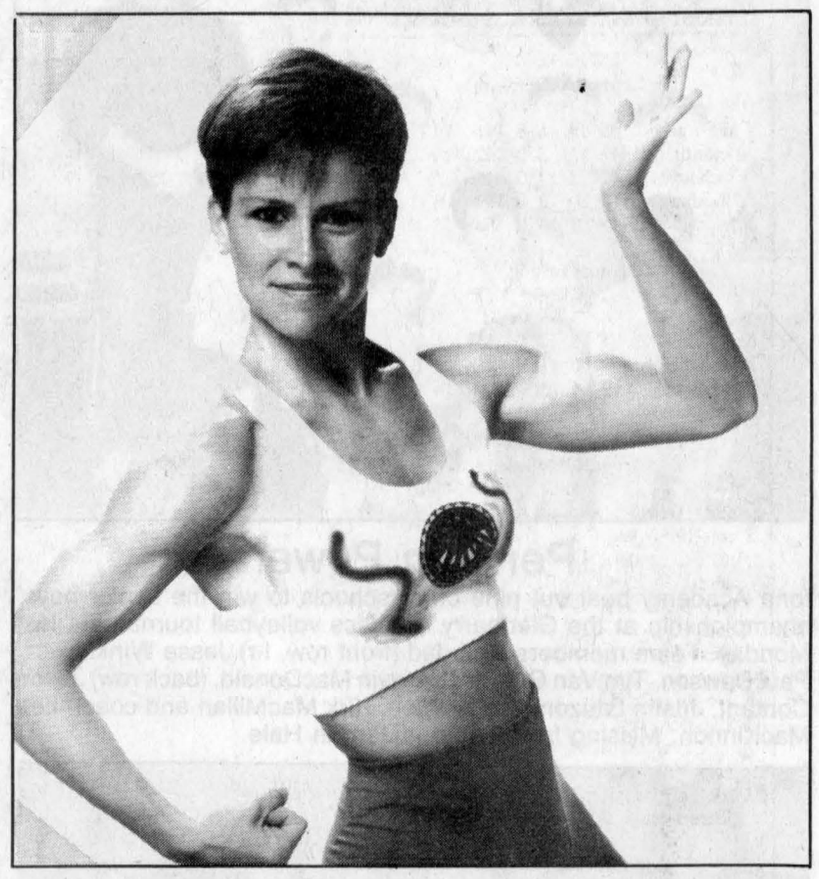

World-class aerobics instructor and competitor Nathalie Tomaro will be in Alexandria on Dec. 7 to conduct a workout at the Glengarry high school gym. The Hull resident is a two-time Canadian champion in competitive aerobics and has also won the world title.

Alexandria Lanes bowling results

Apple Hill Mixed League

Donna Girard, 269, Kailash Cappuccino, 247; Donna Girard, 725, Kailash Cappuccino, 687.

Country League

Raymonde Menard, 271, Guy Menard, 285; Raymonde Menard, 664, Guy Menard, 773.

Golden Age Monday-Age D'Or Lundi

June Cameron, 226, William Gammon, 278; Aurore St. Pierre, 570, William Gammon, 660.

Golden Age Thursday-Age D'Or Jeudi

Eva Cuerrier, 256, Gerard Seguin, 260; Eva Cuerrier, 612, Gerard Seguin, 653.

Golden Age Tuesday-Age D'Or Mardi

Gladys Seguin, 213, Paul Delorme, 259; Gladys Segun, 596, Paul Delorme, 698.

Golden Age Wednesday-Age D'Or Mercredi

Pearl Joanette, 238, Rene Poirier, 258; Pearl Joanette, 597, George White, 633.

Mens Commercial League

Bernard Menard, 350; Bernard Menard, 889.

Sunday Nite Mixed League

Nicole Scott, 244, Michael Duval, 346; Mandy Duval, 623, Michael Duval, 804.

Wednesday Nite Mixed League

Nicole Sauve Decoeur, 278, Rosaire Samson, 289; Joanne Nadeau, 686, Serge Titley, 665.

Ladies Commercial

Sylvie Menard, 272; Sylvie Quesnel, 692.

Y.B.C. Smurfs

Sophie Carriere, 103, Joshua Legroulx, 114.

Y.B.C. 11:30

Brenda Bartlett, 155, Eric Lajoie, 186; Brenda Bartlett, 256, Eric Lajoie, 349.

Y.B.C. 1:30

Kimberly Oosting, 162, Simon Boisvenue, 205; Kimberly Oosting, 302, Simon Boisvenue, 301.

Y.B.C. 3:00

Mandy Duval, 252, James Mason, 230; Mandy Duval, 612, James Mason, 576.

Y.B.C. 9:30

Josee Campeau, 145, Nathan Lajoie, 112; Gabrielle Carriere, 204, Jessie Massia, 204.

Y.B.C. Friday

Melanie Poirier, 299, Patrick Boisvenue, 284; Melanie Poirier, 739; Patrick Boisvenue, 819.

Y.B.C. Tuesday

Anik Menard, 228, Kevin Bellefeuille, 223; Angela Cullen, 440; Kevin Bellefeuille, 517.

Sunday Nite Ten Pin League

Raymonde Bellefeuille, 141, Claude Deschamps, 185; Raymonde Bellefeuille, 393, Lucien Roy, 478.

Monday Nite Ten Pin League

Leo Legault, 232; Michel Carriere, 602.

Monkland 10 Pin League

Keith Presley, 212; Keith Presley, 586.

Wednesday Twilight League

Linda Cheikh, 149, Lucien Dupuis, 166; Linda Cheikh, 428, Lucien Dupuis, 462.

Thursday Nite Mixed League

Linda Seguin, 145, Alain Menard, 200; Linda Seguin, 374, Alain Menard, 578.

Centre de santé communautaire de l'Estrie

Alexandria

Heures d'ouvertures

Lundi: 1 h p.m. - 5 h p.m.
6 h p.m. - 8 h:30 p.m.
Mardi: FERMÉ
Mercredi: 9 h a.m. - 5 h p.m.
Jeudi: 1 h p.m. - 5 h p.m.
Vendredi: 1 h p.m. - 4 h p.m.

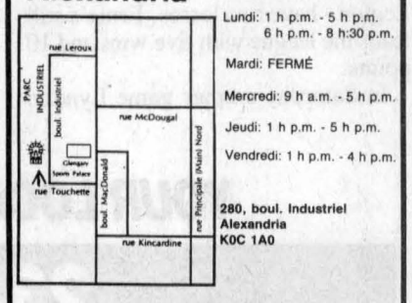

280, boul. Industriel
Alexandria
K0C 1A0

525-5544

Services de Santé:
Physique • Mentale • Communautaire

Michel Menard D.D.
Denturist

- Immediate Appointments
- Dental Repair
- Complete Partial and Soft Plates at *"Smiling"* Prices

19-tf



50 Ste Catherine, St. Polycarpe, Que. (514) 265-3332

Attention Farmers!

Now, at
MACHABEE'S
we have
FREE
pick-up of sick, dead or crippled animals, horses, cows, calves.
We have 7 radio dispatched trucks to serve you more efficiently.

If you phone early same day service is probable. We also offer you lab transportation service for $25.00 + G.S.T. per call.

Please call toll free 1-800-267-7178

Unfortunately we still must charge $25.00 + G.S.T. per call for pigs, goats, donkeys, colts, deer and ponies.

MACHABEE Animal Food Ltd.

Babies of 1993

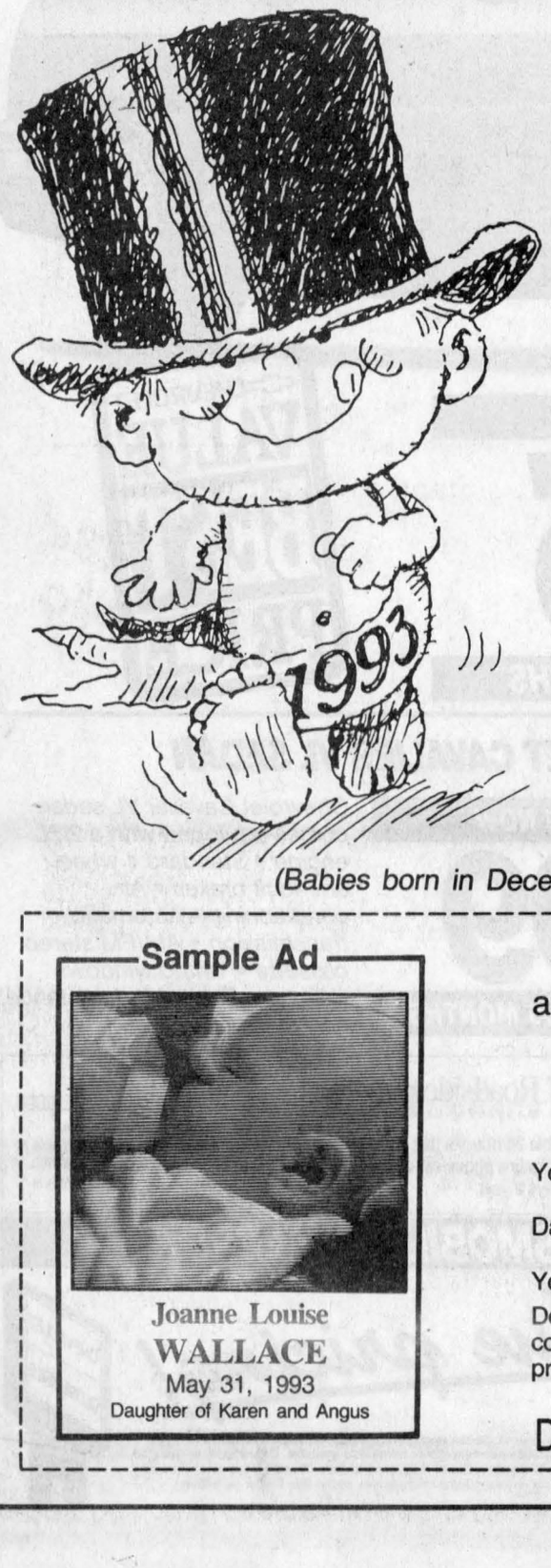

We will feature the babies born this year.

Photos will appear in our New Year's edition,

Wednesday Dec. 29, 1993.

The Glengarry News

525-2020

(Babies born in December 1992 also welcomed.)

Sample Ad

Joanne Louise
WALLACE
May 31, 1993
Daughter of Karen and Angus

Send or bring in this form along with $15 (plus GST) to the
Glengarry News
P.O. Box 10
Alexandria, Ont. K0C 1A0

Your baby's name_____

Date of birth_____

Your message_____

Don't forget to include a black and white or color photo of your baby. Wallet size photo preferred.

Deadline: Wed., Dec. 22, 3pm

AEROSTAR

3.9%*



FINANCING FOR 48 MONTHS
OR $1,750** CASHBACK ON AEROSTAR, $1,250*** CASHBACK ON AEROSPORT

HURRY! LIMITED TIME OFFER!!

FORD MERCURY SEE YOUR LOCAL FORD & MERCURY DEALERS
HOME OF THE BEST SELLERS

*Financing, lease rate and cashback offers cannot be combined. 3.9% financing on new '93 Aerostars/Aerosports for a maximum 48 months on approved credit e.g. $10,000 at 3.9% per annum equals $225.34 per month for 48 months. Cost of borrowing (C.O.B.) is $816.32. **With $1,750 cashback taken on Aerostar, the amount financed is $8,250 at 10.25% equals $210.23 per month for 48 months and C.O.B. is $1,841.04. ***With $1,250 cashback taken on Aerosport, the amount financed is $8,750 at 10.25% equals $222.97 per month for 48 months and C.O.B. is $1,952.56. Offers available on 1993 models retail purchases from dealer inventory only. Limited time offer. See dealer for details. Ontario FMDA, P.O. Box 2000, Oakville, Ontario L6J 5E4

County Scoreboard

EOJBHL
St. Lawrence Division

	GP	W	L	T	F	A	P
Char-Lan	**18**	**14**	**4**	**0**	**145**	**91**	**31**
Alexandria	**18**	**13**	**5**	**0**	**132**	**110**	**26**
Winchester	18	11	7	0	116	107	23
Morrisburg	18	10	8	0	112	98	21
Kemptville	18	3	15	0	86	136	6

Rideau Division

	GP	W	L	T	F	A	P
Westport	18	13	5	0	107	75	26
South Grenville	18	8	10	0	85	106	17
Brockville	17	6	11	0	87	116	13
Gananoque	19	6	13	0	99	123	13
Athens	16	5	11	0	105	111	12

St. Lawrence Top Scorers
(through Nov. 16)

	G	A	P
Randy Gebbie, Alex	**17**	**42**	**59**
Denis St. Jean, C-L	**31**	**26**	**57**
Pete St. Jean, C-L	**12**	**44**	**56**
Andrew McEwen, Mor	25	30	55
Marc Bellemare, C-L	**25**	**28**	**53**
Geoff Hare, Mor	17	33	50
Pascal Joanette, Alex	**20**	**27**	**47**
Mike McAllister, Mor	24	17	41
Carl Bougie, Alex	**21**	**18**	**39**
Mike Bergeron, Win	15	16	31
Rob Gavallicki, Kempt	17	13	30
Craig Villeneuve, Alex	**9**	**21**	**30**
Kirk Tallman, Win	15	13	28
Richard Hutt, Alex	**13**	**15**	**28**

Top Scorers (Rideau)

	G	A	Pts.
Ed Palmer, Ath	25	28	53
Doug Thompson, S.G	19	20	39
Scott Pollock, Ath	9	26	35
Karl Herbison, Ath	20	14	34
Brandan Allen, Brock	16	14	30

Jr. B Scoring
Alexandria Glens

	G	A	P
18-Randy Gebbie	19	44	63
20-Pascal Joanette	23	28	51
16-Carl Bougie	21	19	40
10-Craig Villeneuve	10	22	32
19-Richard Hutt	14	17	31
15-Martin Boisvenue	11	14	25
2-Mike Closs	8	12	20
31-Dennis Dodd	11	8	19
22-Ricky Latreille	3	14	17
14-David Murree	0	9	9
7-Patrick Collin	4	3	7
6-Patrick Sauve	4	2	6
17-Marcus Horner	2	4	6
4-Jason Murree	1	4	5
9-Michel Jeaurond	0	4	4
8-Adam Nicholson	1	2	3
25-Ryan Wieler	0	2	2
5-Patrick Cadieux	0	1	1
5-Jeff Gebbie	1	0	1

Char-Lan Rebels
Scoring

	G	A	P
9-Denis St. Jean	35	32	67
17-Pete St. Jean	13	49	62
21-Marc Bellemare	31	30	61
5-Bobby Bowles	6	25	31
12-D. J. Zaluski	7	9	16
6-Paul Rozon	3	13	16
11-Rob Curran	10	5	15
14-Terry O'Farrell	6	8	14
7-Mads Pedersen	11	2	13
27-Jason Chilton	1	12	13
20-Dan Desjardins	5	7	12
4-Chris Petry	1	9	10
10-Corey Payment	4	3	7
24-Dan Carriere	0	6	6
8-Kyle MacDonell	1	3	4
15-Andreas Andreasen	0	4	4
19-Evan Thompson	1	1	2
25-Daniel Methot	0	2	2
18-Ian Laplante	0	1	1

Border Hockey League
Standings

	GP	W	L	T	P
Alexandria	10	9	0	1	19
Atlantic Hotel	10	7	3	0	14
Kinsmen	11	5	6	0	10
Glen Nevis	11	0	10	1	1

Top Scorers

	G	A	Pts.
Leonard Seguin	20	21	41
Luc Sabourin	16	18	34
Mark Titley	12	17	29
Kennedy MacDonald	17	10	27
Serge Bellefeuille	13	13	26
John MacSweyn	14	9	23
Mike Lapensee	12	11	23
Stephane Landriault	8	13	21
Rob MacDougall	10	10	20
Rodney Craig	9	11	20

Cornwall Indoor Soccer League
Men's Division

	GP	W	L	T	F	A	P
Filion Trophies	7	6	0	1	51	7	13
Atlantic Hotel	**7**	**6**	**0**	**1**	**35**	**12**	**13**
Rudi Payer Sport	**7**	**5**	**2**	**0**	**37**	**9**	**10**
Mr. Sub's	7	4	2	1	41	22	9
Porky's	6	4	2	0	22	19	8
St. Lawrence	6	3	2	1	21	15	7
La Maison	7	3	4	0	30	30	6
Filion Jewelers	7	3	4	0	16	23	6
Best Western	6	2	4	0	12	20	4
M&D Sports	**7**	**2**	**5**	**0**	**12**	**40**	**4**
Osnabruck Cosmos	6	1	4	1	11	38	3
King Edward Flyers	**6**	**0**	**4**	**2**	**13**	**26**	**2**
Jiggers	7	0	6	1	13	26	1

Women's Division

	GP	W	L	T	F	A	P
Bergeron Chargers	6	6	0	0	24	4	12
Minimax Hearts	**6**	**5**	**1**	**0**	**25**	**6**	**10**
Bootleggers	6	5	1	0	14	8	10
French Fry Factory	6	2	3	1	20	13	5
Kirk Hill	**6**	**2**	**3**	**1**	**15**	**13**	**5**
Jovana's	6	1	3	2	6	14	4
Marlin's Travel	6	1	5	0	5	17	2
St. Lawrence	6	0	6	0	2	37	0

CISL Top Scorers
Men's

	Goals
Ron McCullough, Mr. Subs	**15**
Brent Celone, Filion T	**13**
Mike Cafariello, Filion T	**12**
Marc Seguin, Atlantic	**10**
Pat Burke, Rudi's	**9**
Guy Carriere, Mr. Subs	9
Ron Marton, Filion T	9

Women's

	Goals
Lynn Legault, Hearts	**11**
Lisa Celone, Chargers	10
Laura Anderson, Chargers	8
Angela Laviolette, Factory	7
Claire Lebrun, Factory	7
Lisa Poirier, Kirk Hill	**6**

Char-Lan Indoor Soccer

	GP	W	L	T	F	A	P
Glengarry Stars	4	3	0	1	26	4	7
Rudi Payer Sport	3	3	0	0	26	5	6
Wmstn. Thunder	4	2	1	1	15	16	5
Vanelli's Warriors	3	0	3	0	2	16	0
SDG Nomads	3	0	3	0	3	19	0

Top Scorers

	Goals
Greg Deschamps	8
Steve Watt, Stars	7
Brian Cameron, Stars	6
Brian Deschamps, Thunder	5
Garry Benson, Thunder	5
Alain Decoste, Stars	5
Travis Giroux, Rudi's	4
Victor Denobriga, Stars	4

Alexandria & District Industrial Hockey

	GP	W	L	T	F	A	P
Ernie's Cement	7	5	2	0	42	32	10
Legion Br. 423	7	4	2	1	36	28	9
Dick's Paving	6	3	2	1	39	24	7
Decoste Welding	6	0	6	0	20	53	0

Ladies Sponge Puck

	W	L	T	F	A	P
Art Benton	7	0	0	28	4	14
SunLife	5	1	1	29	6	11
Tapis Richard	3	3	1	17	10	7
MacMillan Ins	1	3	3	11	20	5
M&D Sports	1	5	1	5	30	3
L.C. Electric	0	5	2	3	23	2

Glengarry County Bridge Results
Alexandria Bridge Club
November 16

North-South

1. Ron Allison and Gerri Tibbals. 2. Yvonne Roussin and Anne Marie Viau. 3. Frances Conolly and Lila Mogelon.

East-West

1. Dorothy Burnett and Rannie MacLeod. 2. Jim and Eileen Seay. 3. Germaine Lalonde and Bernice McDonald.

Williamstown Bridge Club
Nov. 17
North-South

1. Audrey Blair and Hans Schulz. 2. Homer and Lorna Grant. 3. Grace Leroux and Norah Ruth.

East-West

1. Don Crawford and Bernice McDonald. 2. Isobel Larocque and Alpheda Major. 3. Emily MacDonald and Kay McDonald.

Hearts, Kirk Hill pick up indoor wins

After losing their first game of the season the previous Sunday, the Minimax Hearts got back on the winning track in Cornwall Indoor Soccer League play by defeating Jovana's 2-0.

Lynn-Marie Legault scored her league-leading 11th goal of the season while Wendi Lawson also scored for the Hearts.

After going winless for its first four games, Kirk Hill has chalked up back-to-back victories including a 2-1 decision over the French Fry Factory on Sunday.

Andrea Villeneuve and Meghan MacPherson scored for the winners.

In other women's division games, the Bootleggers blanked St.Lawrence College 3-0 and the Bergeron Chargers blasted Marlin's Travel 5-0.

Men's division

The King Edward Flyers earned their second point of the season by playing to a 4-4 tie against Jiggers in men's division action on Sunday.

Mark Duval scored twice for the Flyers while Eric Macdonald and Malcolm MacPherson had singles.

Jiggers defaulted to the Atlantic Hotel Storm in their other game on Sunday. The Storm remains undefeated with a 6-0-1 record, good enough for a first-place tie with Filion Trophies.

Rudi Payer Sport sits in third place - three points behind the leaders - after coasting to a 9-0 win over the Osnabruck Cosmos.

Pat Clarke, Pat Burke and Jamie Christoff each scored twice for Rudi's with singles going to Gareth Pye, Benjamin Pye and Junior Blanchette.

Best Western edged M and D Sports 2-1 in the other contest featuring a Glengarry team on Sunday. Brian Mosher scored M and D's only goal.

In other weekend results, Filion Jewellers shaded Porky's 3-2, Mr.Sub and St.Lawrence College played to a 3-3 tie and Filion Trophies downed La Maison 4-1.

Sports nuggets

Locals win ATV titles

Lancaster's Mark Schroeder received the trophy for being the overall champion in the Eastern Ontario ATV expert class circuit at a banquet in Ottawa on Saturday.

The 21-year-old rider collected 169 points in 21 races during his first season of competition in the expert class.

Carl MacIntosh of Dunvegan, last year's expert class champion, finished second overall with 166 points.

Meanwhile, Tom Van Loon of Greenfield took first place in the novice class with Adam MacGregor of Lancaster finishing second.

Anyone interested in getting involved in the sport can contact Scroeder at 347-1703 or MacGregor at 347-2233.

Short EOSSAA stay for Warriors

The Tagwi senior boys' volleyball team were quickly eliminated from the Eastern Ontario championships in Madawaska last Thursday by a couple of straight-set losses.

The Warriors, who won the SDG title for the second year in a row earlier this month, lost 15-12 and 15-10 to the Vankleek Hill Rebels in their opening match before bowing to Gananoque 15-3 and 15-0.

It's the second year in a row that the Warriors have been eliminated from EOSSAA play by dropping their first two matches.

Classifieds Get Results

SELECTION

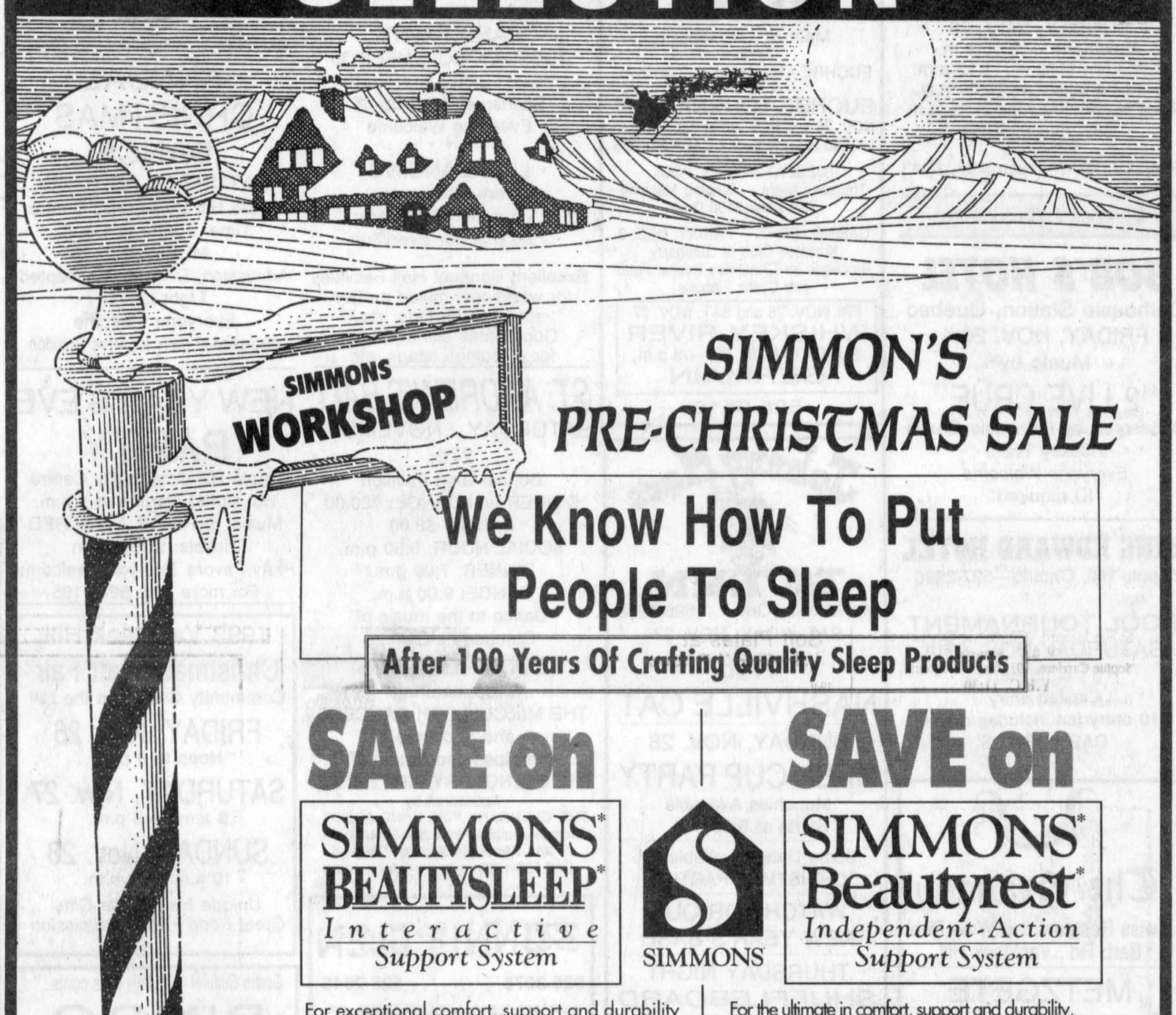

SIMMON'S
PRE-CHRISTMAS SALE

We Know How To Put People To Sleep

After 100 Years Of Crafting Quality Sleep Products

SAVE on SIMMONS* BEAUTYSLEEP* Interactive Support System

For exceptional comfort, support and durability in an open-coil sleep product, Simmons Beautysleep offers sensational value.

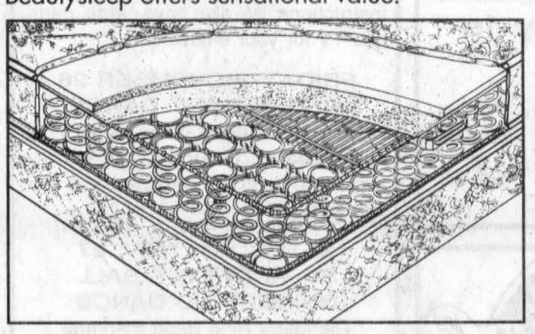

Beauty Sleep Ortho Selection
54" Mattress $279
54" Box and Mattress .. $429
All sizes on Sale!

SAVE on SIMMONS* Beautyrest* Independent-Action Support System

For the ultimate in comfort, support and durability, Simmons Beautyrest system, with the unique, patented pocket-coil construction, is in a class all on its own.

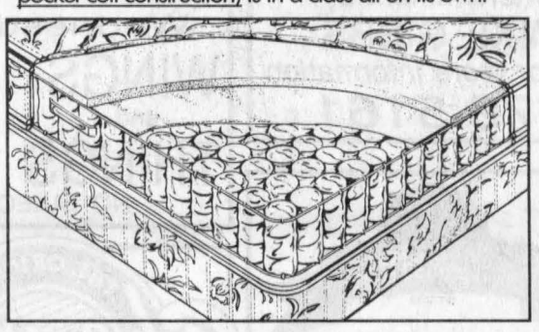

Beauty Rest Selection
54" Mattress $399
54" Box and Mattress .. $649
All sizes on Sale!

Don't delay! Come in today and experience Simmons quality at exceptional value!

Let the quality of Simmons put you to sleep...at prices to suit every comfort and support preference and every individual budget.

* T.M. Simmons I.P. Inc. Registered User Simmons Canada Inc.

See Our Simmon's Hide-a-Bed Collection

See our Christmas Flyer for other Simmon's Specials

CUSTOMER SATISFACTION IS OUR MOTTO

LIMITED QUANTITIES
MEUBLES SÉLECTION
24,000 sq. ft. SHOWROOM
Free Delivery

MEUBLES Levac FURNITURE
The right choice... At the right price!

OPEN
Mon. to Wed., 9-6
Thurs. & Fri., 9-9
Sat. 9 to 4



5676 Hwy. 34, Vankleek Hill
1-613-678-2004 or 2959

CLASSIFIEDS GET RESULTS!

POULIN CUSTOM CABINETS



Custom Built Furniture At Affordable Prices
Wall Units
Bedroom Sets
Kitchen Cabinets
RR #2, Green Valley
525-2645

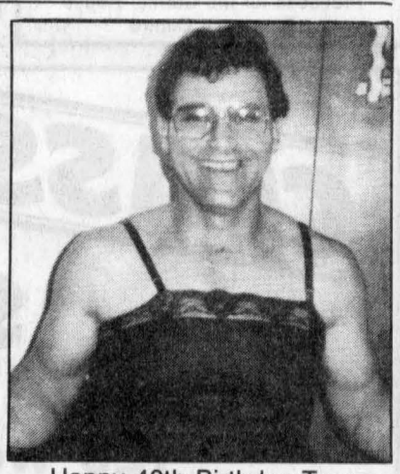

Happy 40th Birthday Tom
Nov. 25
from Sheila, Mother and family
47-1p

FALL CLEAN UP
Time to get your carpets & upholstery spruced up with
STEAM POWER CLEAN
Commercial and Residential Carpet & Upholstery Cleaning
4 ROOMS ONLY $79 Residential Only Finished Basement Excluded
Industrial Truck Units for Power — No Shampoo
No Sticky Residue — FREE DEODORIZING
3-Cushion Couch & Chair ..... only $60
We do cars, trucks & boats
Also Available— Dupont Teflon Carpet Protection
SATISFACTION GUARANTEED
Call Collect 16-tf
Steve Cousens 538-2213 Moose Creek

Classified Advertising

Church Services

Alexandria Alliance Church
SUNDAY
9:45 a.m. - Sunday School for all ages
11:00 a.m. - Morning Worship
Glengarry District High School
Enter south side of building
Pastor Arthur R. Cooke
1-825-9179
Christian & Missionary Alliance Church
38-tf

LOCHIEL REFORMED PRESBYTERIAN CHURCH
LORD'S DAY SERVICE
11:00 a.m. and 7:00 p.m.
BIBLE SCHOOL — 10:00 a.m.
Wednesdays, 7:00 p.m.
Prayer & Bible Study
Tel: 874-2989 38-tf

UNITED CHURCH OF CANADA
Services of Worship
SUNDAY, NOV. 28
Alexandria — 9:30 a.m.
Dalhousie Mills — 11:15 a.m.
Glen Sandfield — 10:00 a.m.
East Hawkesbury — 11:15 a.m.
Rev. Allister Rose
525-2858
Rev. Dr. Peter Praamsma, Ass't

Entertainment

BOB'S HOTEL
Dalhousie Station, Québec
FRIDAY, NOV. 26th
Music by
"2 LIVE CRÜE"
Sponsored by Dalhousie Bruins Hockey Team
Everyone Welcome
ID required
47-1p

KING EDWARD HOTEL
Apple Hill, Ontario—527-2986
* * *
POOL TOURNAMENT
SATURDAY,NOV. 27th
11 a.m. Start
Limited entry
$10 entry fee includes dinner
CASH PRIZES 46-2c

The Granary
Swiss Restaurant & Wine Pub
Barb Rd., Vankleek Hill
METZGETE
Saturday, Nov. 27
Entertainment by
MIKE GIBBS
Call for more information
678-5161 47-1c

The Atlantic
EST. 1002
SERVING GLENGARRIANS SINCE 1882
at the station in Alexandria
FRIDAY, NOVEMBER 26
THE BRIGADOONS
Make their return to
THE NEW ATLANTIC
Coming Friday, Dec. 3
Bob and Ducky
SATURDAY, DECEMBER 4
The PORTABLE COMEDY CLUB
3 comedians, great live stand-up comedy and magic.
Reserve a table now!
NO COVER CHARGE
EVERY WED. 7:30 p.m.
AND SUNDAY 1:30 p.m.
CATCH LIVE
HARNESS RACING
From Rideau Carleton Raceway
This Sunday — Free Programs
Come experience what everyone's talking about!!!
EUCHRE NIGHT
Every Tuesday - Entry Fee $5
Starts at 8 p.m.
Everyone Welcome
CHRISTMAS PARTIES
Still some dates open
Plan to spend
NEW YEAR'S EVE
WITH US!
OPEN SUNDAYS 47-1c

Coming Events

EUCHRE, St. Raphael's Parish Centre, Sunday, November 28, 8 p.m. Good prizes and lunch. All are welcome. $2.50 each. 47-1p

The Glengarry Club of Ottawa
NEW YEAR'S EVE DINNER and DANCE
FRIDAY, DECEMBER 31st
Featuring THE BRIGADOONS
Location: Patro Hall
40 Cobourg St., N of Rideau St.
Time: Happy Hour 6-7:30
Dinner 7:30-9
Dance 9-1
Price: $37.50/ea.
Incl. wine & party favors
For information call
Ottawa 825-9188
Glengarry 527-3411 47-1c

Entertainment

FRENCHIE'S PLACE
Main St., Alexandria
* * *
EUCHRE—Mondays at 7:00 p.m.
* * *
EUCHRE TOURNAMENT
NOV. 29 and NOV. 30 at 7 p.m. sharp
Limited spots left—SIX CASH PRIZES
* * *
TUESDAY — FREE POOL
Thursday Night — Singing Machine
This week $100 Draw
* * *
CASINO NIGHT — FRIDAY, DEC. 3
Kinsmen Club of Glengarry
Proceeds for Christmas Basket Fund and Cystic Fibrosis
FRI. NOV. 26 and SAT. NOV. 27
WHISKEY RIVER
SUNDAY, NOV. 28 — 8 p.m.
GERMAIN
525-3510 47-1c

Johnny Mac's TAVERN
Martintown, Ont. 528-4233
SATURDAY, NOV. 27
THE NASHVILLE CAT
SUNDAY, NOV. 28
GREY CUP PARTY
Munchies Available
Starts at 5:00 p.m.
Some Dates Available for CHRISTMAS PARTIES
WATCH FOR OUR NEW YEAR'S BASH
THURSDAY NIGHT
SHUFFLEBOARD
TOURNAMENT
8:00 p.m.
Wednesday is
WINGS and THINGS 15¢ ea.
NO TAKEOUT! 47-1c

The Original Champions Roadhouse
FRIDAY, NOV. 26 and SATURDAY, NOV. 27
ANNUAL RACE WEEKEND
Fri.—Indoor Tricycle Races
Sat.—Remote Control Races
Music by
JAKE AT WORK
Great Prizes, Fun
SUNDAY, NOV. 28
Enjoy the
GREY CUP GAME
on our
LARGE SCREEN TV
HOT DOGS — 25¢
Serving from 5:00 p.m.
Coming Sat. Dec. 4
KARAOKE
Book your Christmas party now
Plan To Spend New Year's Eve With Us!!
103 Main St., North, Alexandria
525-2128 47-1c

Coming Events

THE Glengarry Hospital Auxiliary will be holding their annual Jingle Bell Sale on Friday, Nov. 26 from 10 a.m. to 3 p.m. Come to the GMH lobby to buy your Christmas gifts. There will be lots of baking and crafts as well. 46-2c

Glengarry Club of Ottawa
CHILDREN'S CHRISTMAS PARTY
SUNDAY, DECEMBER 5th
Dulude Community Centre
941 Clyde Avenue
Everyone Welcome
Activities, Clowns, Santa Claus
Info: 825-9188 (Ottawa)
527-3411 (Glengarry) 47-1c

GLEN ROBERTSON SOCIAL CENTRE
525-3283 874-2081
* * *
BINGO
SATURDAY, DEC. 11
from 1:00 p.m.
$2,600 in prizes
Everyone Welcome
* * *
CARD PARTY
TUESDAY, NOVEMBER 30
8:00 p.m.
Sponsored by Club 65
Everyone Welcome
* * *
LINE DANCING
Every Wednesday
1 p.m. for Beginners
1:30 p.m. for Everyone
* * *
Excellent Banquet Hall Facilities for weddings, mixed parties, social gatherings, etc.
Good dates still available for weddings, stags, etc. 47-1c

ST. ANDREW'S BALL
SATURDAY, NOVEMBER 27th
Bonnie Glen Pavilion
DINNER and DANCE: $20.00
DANCE: $6.00
SOCIAL HOUR: 6:30 p.m.
DINNER: 7:00 p.m.
DANCE: 9:00 p.m.
Dance to the music of Glengarry's Own....
BRIGADOONS
Also featuring
THE MacCULLOCH DANCERS
and of course,
the pipes and drums of
THE GLENGARRY PIPE BANDS
Sponsored by
THE GLENGARY PIPE BAND ASSOC.
Tickets available from band members and Danskin's Scottish Shop
Call 525-1763 for more information
45-3c

BONNIE GLEN
525-3078 525-2646
* * *
THURSDAY, NOVEMBER 25
7:30 p.m.
COUNTRY LINE DANCING
Instructions. We also have cards, darts and TV for your enjoyment.
* * *
FRIDAY, NOVEMBER 26
FIRE BENEFIT DANCE
Music by Mike Gibbs and The Blue Jeans. Country line dancing with leader. Admission $5 per couple.
* * *
SATURDAY, NOV. 27
ST. ANDREW'S BALL
DINNER AND DANCE
Glengarry Pipe Band's Annual Dinner and Dance
* * *
SATURDAY, DECEMBER 11
OLDE TYME FIDDLER'S ANNUAL CHRISTMAS PARTY
* * *
For more info see classified ads
* * *
DON'T BE DISAPPOINTED
Book your Christmas party or get-together, or catering needs now!
47-1c

Coming Events

ANNUAL CHRISTMAS SUPER BINGO
Sacred Heart Parish Hall
Alexandria, Ont.
SUNDAY, NOVEMBER 28
Early Birds — 7:00 p.m.
Regular Bingo — 8:00 p.m.
15 reg. games — 1 Turkey
6 Specials — 1 Hog
2 Specials — 50/50
10 Door Prizes — 1 Turkey
1 Consolation Prize — 1 Chicken
EVERYONE WELCOME!!
Permit: #M178166 47-1c

CHRISTMAS BINGO
Apple Hill Community Centre
MONDAY, DEC. 13th
Time: 7:30 p.m.
10 regular games
5 special games
Sponsored by: Apple Hill Recreation
EVERYONE WELCOME 47-2c

KENYON TOWNSHIP FIRE DEPT.
ANNUAL CHRISTMAS DANCE
SATURDAY, DEC. 4th
Apple Hill Community Centre
Time: 9 p.m. to 1 a.m.
MUSIC: D.J.
Admission: Donations accepted
Light Lunch
Everyone welcome
Also send-of party for Marc Guindon
47-2c

NEW YEAR'S EVE PARTY
Apple Hill Community Centre
Hot Buffet starting at 7 p.m.
Music: STRINGS ATTACHED
Tickets: $15/person
Party Favors Everyone welcome
For more info: 527-1185 47-2c

1993 Vankleek Hill Christmas Craft Fair
Community Centre on the Hill
FRIDAY, Nov. 26
Noon to 9 p.m.
SATURDAY, Nov. 27
9 a.m. to 5 p.m.
SUNDAY, Nov. 28
10 a.m. to 4 p.m.
Unique Handmade Gifts
Great Food • Free Admission
47-1c

Centre Culturel "Les trois p'tits points..."
BINGO
EVERY SUNDAY/CHAQUE DIMANCHE
7:30 p.m./19h30
Le bingo de dimanche le 28 novembre est canceller aussi bingo du decembre le 5 seulement sera remis à lundi le 6 décembre
The Sunday November 28 bingo is cancelled also the December 5th bingo only will be held over to December 6
at the SPORTS PALACE/
au PALAIS DES SPORTS
Alexandria
Admission: $20
— Bingo Pad inc./Bloc de cartes inc.
1 Earlybird/Arrive tôt - $1.00
20 Reg. Games/Parties reg. ($50)
2 Specials/Spéciales - $200
1 Jackpot/Gros Lot - $1,000
1 Bonanza - 70%
1 Mystery/Mystère - 70%
Profits pour le Centre Culturel 47-1c

ANNUAL ST. NICHOLAS PARTY
in the Dutch Tradition
SUNDAY, DECEMBER 5, 1-3 p.m.
at the
LEGION HALL—Elgin St. at Bishop St., Alexandria
Games, Songs, Treats, and a visit from "SINTERKLAUS" and BLACK PETER with a gift for every good child.
Parents and Grandparents welcome *ADMISSION FREE*
Donations Accepted 47-2p

Maxville & District Sports Complex
Osie F. Villeneuve Arena
Maxville 527-5659
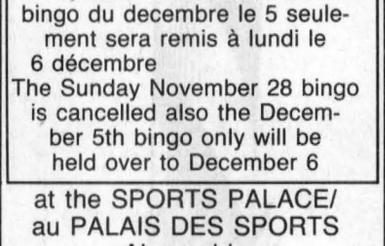
* * *
WEDNESDAYS — Moms and Tots and Seniors FREE SKATING
10:00 a.m. - 12 noon
* * *
FRIDAY, DEC. 31 — New Year's Eve Party — 9 p.m. — Buffet, dance, music by Landmark (live band), door prizes. For more info. call the complex.
* * *
PLANNING FUTURE EVENTS?
Weddings • Mixed Parties • Family Reunions • Meetings • Classes
Fully licensed •PHOTO I.D. MANDATORY
*** AIR CONDITIONED BANQUET HALL ***
47-1c

Coming Events

Greenfield Recreation
BINGO
JACKPOT — $250
SAT., NOV. 27
1 p.m. at Parish Hall
Everyone Welcome 47-1c

COMMUNITY BREAKFAST
SUNDAY, NOV. 28
9:30 a.m. - 1:00 p.m.
St. Anthony Church Hall
Apple Hill
Eggs, bacon, sausage, toast, home fries, juice, coffee, tea
Adults: $3, Under 12: $2
Under 6: $1, Family $15 max.
Proceeds to K of C Council 9780 work 47-1c


Nick and Julie Gaspar are pleased to announce the marriage of their daughter
LINDA
to
KEN
son of the late Elizabeth Barton and Barry Barton, which took place in a quiet ceremony on November 13th. We would be honored if you would join both families in the celebration
RECEPTION
SATURDAY, DECEMBER 4
8:00 p.m. at the
St. Bernardin Community Centre 47-2p

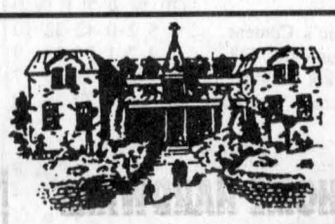
MT. CARMEL AUXILIARY
invites you to a
POT LUCK SUPPER
and
CARD PARTY
at
St. Anthony's Parish Hall
Apple Hill
Sunday, November 28
Supper at 6:00 p.m.
Cards at 8:00 p.m.
Bring your favorite dish
Draw for Camcorder and Seasons Tickets for 2 to Cornwall Colts Home Games
Prizes, Door Prizes, 50/50
Adm: Supper & Cards $3
Cards only $1.50
ALL WELCOME!
Proceeds for Mt. Carmel House Treatment Centre 47-1p

Coming Events

BINGO
THURSDAY, NOV. 25
Finch Community Arena
at
7:00 p.m.
15 regular games — $50 ea.
3 special games — $100 ea.
Jackpot — $1,000
also
2 Bonanza Games and
3 Share The Wealth games
Over 18 years of age only 47-1p

Tribute to St. Andrew
VARIETY CONCERT
WITH Glengarry Gaelic Choir
Glengarry Old Tyme Fiddlers, Choirs, Dancers, Pipers, Vocalists and much more.
SUNDAY, NOVEMBER 28
8:00 p.m.
St. Andrew's United Church
Martintown
Everyone Welcome
Freewill Offering 47-1p

St. Martin of Tours Parishioners
of Glen Robertson
invite you to their
CHRISTMAS BAZAAR and TEA
SATURDAY, NOV. 27
from 1 p.m. to 4 p.m.
Christmas Decorations, White Elephant, Plants, Bake Sale, etc...
FISH POND and DRAW
at 4:00 p.m. 46-2p

KNIGHTS OF COLUMBUS
COMING DECEMBER 3
ANNUAL TURKEY SHOOT
at the
KNIGHTS OF COLUMBUS
MAIN HALL - PURCELL RD.


40th
WEDDING ANNIVERSARY
MARGARET and WALTER GUNN (nee Pidgeon)
SATURDAY, NOV. 27th
9 p.m. - 1 a.m.
Royal Canadian Legion
Lancaster
Music by Power Source D.J.
Lunch served Everyone welcome
47-1p

CLASSIFIED

Only $4.20
(20 words)
2nd week 50¢ less
RATES

General Classified—$4.20 for 20 words, plus 15¢ for each additional word.

Births, Found, Graduations, Weddings, Anniversaries (50th and over) will be accepted free, with picture.

Classified Display—46¢ per agate line. We reserve the right to place all advertising under the appropriate classifications.

Box Numbers—$12.00 per week (includes Box #), c/o The Glengarry News, Box 10, Alexandria, Ontario K0C 1A0.

Deadline for advertising is 3 p.m., Monday
ALL ADS MUST BE PAID FOR IN ADVANCE
Call 525-2020 — Fax: 525-3824
Office Hours: Mon. to Fri. 9 a.m. to 5 p.m.

Coming Events

ST. Finnan's Cathedral Parish annual bazaar, tea and social gathering will be on Sunday, November 28, from 2 to 4:30 p.m. in the Alexander Hall. Admission $3, children $1.50, family $10. The draw for the beautiful handmade quilt will be at 4 p.m. Tickets $1 each, 6 for $5. A warm welcome to all parishioners and friends. Come and enjoy a nice social event in a friendly atmosphere. 45-3p

THE United Counties of Stormont, Dundas and Glengarry Waste Management Master Plan Public Liaison Committee will hold its regular meeting Thursday, December 2, 1993 at 7:30 p.m. at the OMAF office in Avonmore. Agenda items include discussion of screening criteria for landfill and proposal for a reuse centre in SD&G. All meetings open to the public of SD&G. For more information, please call Anne MacGillivray, Study Co-ordinator, at 938-6112 or if long distance toll-free at 1-800-267-2538. 47-1c

THE Glengarry Old Time Fiddlers' Annual Christmas Dinner and Dance, Saturday, Dec. 11, Bonnie Glen, Hwy. 43, Alexandria. Dinner 7 p.m. Dinner and dance $15 per person, dance $7. Special tribute to Bob Ranger. Tickets before Dec. 8: Rene Trottier 525-3120 or 525-1521; Bev MacQueen 524-5591, Jean MacCuaig 527-2064. 47-2c

THE Dalkeith Optimist Club invites you to their brunch on Sunday, November 28 from 10 a.m. to 12:30 p.m. Adults $4, elementary school children free. There will be a farewell for Mrs. Pauline Piché at this brunch. The club is also seeking candidates for Queen and King for their carnival. They must register before Dec. 30. Call 874-2437 or 874-2935. Everyone welcome.47-1p

MARTINTOWN COMMUNITY CENTRE

* * *

Banquet hall available for rental

Tel. 528-4235 or 347-2411

3-tf

25th WEDDING ANNIVERSARY

in honor of

NICOLE and WILTON (Willie) WILLARD

SATURDAY, NOV. 27

9 p.m. to 1 a.m.

Lion's Club, Fortier Ave., Cornwall

Light Lunch

Music by D.J.

46-2c

FIRE BENEFIT DANCE

in honor of

Elaine and Leslie Moore and 2 sons

FRIDAY, NOVEMBER 26

9 p.m. - 1 a.m.

Bonnie Glen Hall

Hwy 43, Alexandria, Ont.

$5/couple light lunch

Music by:

MIKE GIBBS & THE BLUE JEANS

SPECIAL GUEST:

SUZIE'S 2-STEP LINE DANCING

Come and join the fun - Support a worthy cause — Sponsored by Friends Helping Friends

For more information contact office

936-1888

EVERYONE WELCOME

47-1nc

Births

BRAY — Gilbert and Debbie are happy to announce the birth of their son Nicolas Gerald, on Friday, November 5, 1993, weighing 7 lbs. 6 ozs. Proud grandparents are Colombe Bray and Raymond and Rita Larocque.

EARDLEY — Donald and Martine are happy to announce the birth of their son Shawn Campbell, born Tuesday, November 16, 1993. Proud grandparents are Françoise and Marcel Prévost and Gwen and Fred Eardley. Great grandmothers Margaret Donohue (McCrimmon) and Margaret Bourgeois (Cantwell).

In Memoriam

LEGAULT, Agathe — In loving memory of my dear mother who passed away on November 18, 1985.
The saddest day of our life
Was when you went away
But you'll always be in our minds and hearts.
—Remembered by your daughter, Monique and Denis and grandchildren, Chantal and Stephane.

MacEWEN — In loving memory of a dear husband and father, Alexander Vincent, who passed away November 29, 1978.
Tenderly we treasure the past,
With memories that will always last.
—Sadly missed and always remembered by wife Pearl and family. 47-1p

ST. LOUIS — In loving memory of a dear father Albert, who passed away Nov. 24, 1989.
There comes a time in our lives
A time that makes us cry,
When someone that we love so much
Must go away and die.
And in a quiet graveyard,
Where the gentle breezes blow,
Lies one we love so much.
So here is a bouquet of roses for you
Sprinkled with teardrops, instead of dew,
And in the centre a forget-me-not,
To let you know we never forgot you.
Remembering keeps our spirt high
For those who are not forgotten never die.
—Sadly missed by Adrien, Lise and Mathieu. 47-1p

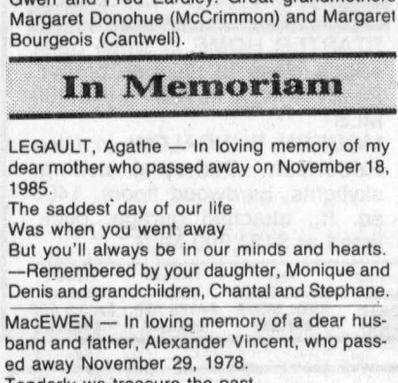

—LATREILLE—

In loving memory of Louis Latreille who passed away Nov. 25, 1983.
This month comes with sad regrets,
It brings back moments we will never forget
Without farewell he fell asleep,
With only memories for us to keep
If he could have spoken before he died,
These are the words he would have replied;
"This life for me has truly passed, I loved all of you to the very last."
"Weep not for me but courage take, and do get along together for my sake."
Ileen Latreille and Family
47-1p

Cards Of Thanks

NEW Leaders for St. Isidore's 4-H Club — The members would like to thank Mrs. Laurelle Gagnier (leader since 1973) and Mrs. Aline Lamarche (leader since 1985) for taking their time to help the youth to better understand the world. Julie Castonguay and Georgette Charbonneau will be following in Mrs. Lamarche and Mrs. Gagnier's footsteps. 47-1p

THE children of the late Mrs. Anna Duval wish to thank sincerely everyone who expressed their sympathy in person, by cards or telephone, and by their floral and mass offerings during their recent bereavement. 47-1p

Articles For Sale

GOOD news! Great bargains! The Bonville Flea Market is now open every Sunday, Highway #138 at Bonville. Vendors welcome. Call 937-FLEA. 31-23p

AN EXCITING CHRISTMAS CRAFT! Order 3 1/4" clear glass ornaments and receive FREE collectable ornament. For immediate delivery, send $6.50 (includes taxes and $2.50 shipping) cheque or money order to LAUREL, 367 Ottawa St. S., Kitchener, Ontario N2M 3P3.45-3p

WHY PAY MORE

See us for all your Furniture and Appliances

30 DAY WARRANTY on appliances

BIG GUY'S

Used Furniture and Appliances

Mon.-Fri. 9 a.m. to 7 p.m.

Saturday 9 a.m. to 5 p.m.

Delivery Available

Hooper's Store, Main St. Moose Creek

538-2375 47-1c

SATURDAY, Nov. 27

9:00 a.m. — 4:00 p.m.

LAST CHANCE GARAGE SALE

PLUS Wood pellet stove demonstration

Clothes — Antiques — Furniture — etc. etc. etc.

18079 Mechanic St. West

Maxville 47-1c

BOOK SALE

The MacLeods of Glengarry 1793-1993

Revised Edition (Limited)

$40 plus $4 packaging and postage

Copies may be picked up on

Saturday, Dec. 4, 1993 from 1 to 4 p.m.

at Laggan Public School

Pick up for your friends

An Excellent Christmas Gift! 47-2p

CASSELMAN PLYWOOD HOME HARDWARE BUILDING CENTRE

has all you need to build or renovate your home at competitive prices. Hardwood flooring and complete line of pressure treated lumber available. Vast choice of doors and windows. Excellent prices on ceramic, carpet and vinyl flooring and patio stones.

764-2876 22-tf

ARMY SURPLUS

Clothing, Footwear, Tarps, etc.

OPEN USUALLY FRI. & SAT.

10:00 a.m. - 4:00 p.m.

CALL FIRST, OTHER DAYS

CLOSED SUNDAY

525-ARMY (525-2769) 43-tf

HOUSE KITS

#201, 26×36, 2 bedrooms	$13,850
#202, 26×42, 3 bedrooms	$15,495
#203, 26×42, 3 bedrooms	$17,995
#203A, 26×42, 3 bedrooms, garage	$22,695
#204, 26×42, 3 bedrooms	$19,850
#205, 26×50, 3 bedrooms	$17,995
#206, 28×60, 2 bedrooms, garage	$25,495
#207, 30×60, 3 bedrooms, garage	$24,995
#208, 32×58, 5 bedrooms, 2 floors, garage	$43,095
#209, 24×30, garage kit 2 doors	$ 6,195
#210, 26×44, split, 2 bedrooms	$18,195
#211, 30×66, 2 bedrooms, garage	$24,195
#212A, 35-4×35, 2 bedrooms	$24,595

NOTE: 2×6 framing, 6" and 8" insulation, vinyl siding, gyproc, windows and doors, etc. For further information please call:

(514) 264-5533 or toll free 1-800-561-0618

D.N. Racine Inc.

Athelstan, P.Q. J0S 1A0 9tfc

WHITE PINE LUMBER



Specializing in MOULDINGS, FLOORING, DOORS

RR #1, Alexandria, Ont. K0C 1A0

(613) 525-3040

KEN ALEXANDER

Articles For Sale

CENTRE liquidation Commercial and Industrial Sale, Hwy. 401, Exit 9, St. Zotique (formerly GTL Transport) metal shelves and store shelving, cabinet, filing cabinet, desk, stacking chairs, locker, safe, conveyor, counters and sinks (stainless); also round tables for bar or restaurant and cake fridges. Tel. 1-514-265-3270, 1-514-267-7537. Open from 8:30 a.m. to 5:30 p.m. Saturday 9 a.m. to 3 p.m. 46-tf

BUFFET and hutch, 6 chairs, (2 captains) dining table extendable for 12, cab retan, Skylar Pepplar, real discount price. Tel. 525-5548. 45-tf

NEW 12 cu. ft. freezer, 30" stove, new; refrigerator, mini-washer, 18" color TV, 2-piece chesterfield set, wood heater. Tel. 525-1738. 45-3p

FOR sale: 15-gallon aquarium, fish and accessories included, asking $70. Call 525-0290. 46-2p

7 1/2 ft. snowplow, hydraulics, complete, $900. Tel. 347-1887. 46-2c

FOR sale: stove, gold color, asking $125. Please call 527-2568. 46-2p

SAVE until 75% of #1 and we pay the GST on $1,000 and more purchasing. New marble tile: $1.99 ft; steel door: $44.95; ceiling tile 2x4: $1.49; panelling starting at: $4.49, pine 14 ft. square: $4.99; aspenite 1/4: $6.19, 7/16: $7.99, 5/8: $10.99, 2x3x8: 79¢, 2x4x8: $1.25, 2x6x8: $1.99; plywood 1/2: $15.49, 5/8: $18.99; asphalt shingles 20 yrs.: $4.99. Matériaux Lachute 514-562-8501. 46-2c

FIRST quality material at lowest prices! We pay the GST on $1,000 and more purchasing. Insulation R12: $18.29, R20: $16.99; Styrofoam 1": $3.59, 2": $6.79; window 2x4: $79.95, 2x3: $69.95; patio door 5': $379, 6': $419; select hardwood floor: $1.19, oak: $1.49, pre-varnished select maple: $2.99, parquetry: $1.49; paint 20 lts.: $39.95, grey 4 lts.: $9.90; fiberglass bath: $179, ceramic tile 6": 12¢ ea., 12": $1.09. Matériaux Lachute 514-562-8501. 46-2c

GREEN Rusco steel storm door, size 2'10"x6'10", full length glass and full length screen, complete with hardware. Price $65. Tel. 347-3565. 46-2p

FOR sale: 5 winter tires, B.F. Goodrich "Trailmaker Plus" — P215/70R15, excellent condition, $225; complete set of blue floor mats, "Pants Savers," $25. Call 525-3890. 46-12p

FRIDGE, Coldspot, 18 cu. ft., gold, $170; freezer, Coldspot, 22 cu. ft., white $150; dishwasher, Kenmore, brown, $125; stove, countertop, 4 elements, green, $75; washer, Whirlpool, white, $180; all clean, working condition, Tel. 874-2571.

WALL unit, bleached oak color, with lights, smoked glass doors and large mirror; also 2 glass tables with fossilstone base. Asking $1,200 neg. Can be sold separately.

RALPH Connor's Glengarry books — Glengarry School Days, Man from Glengarry, Girl from Glengarry and Torches Through the Bush. Please contact Gordon Winter, Maxville, 527-2888. 46-2p

CUSTOM built white vinyl shed, 8x12, good condition; snowblower for riding lawnmower; water softener, with new control. Tel. 347-3073. 46-2p

BOWLS, large or small, are handcrafted of stoneware and artfully glazed at the Apple Hill Pottery, south and west of Apple Hill. Tel. 528-4329. 47-1c

KODAK instant camera, Colorburst 50, complete with carrying case, almost new. Tel. 525-1039.

GREAT Christmas gift for that special girl: fox fur coat, size 10, $300; Sears stroller, $35; mint Mario Lemieux card; Techniques stereo, speakers. Tel. 347-2729. 47-1p

WALL unit, bleached oak color, with lights, smoked glass doors and large mirror; also 2 glass tables with fossilstone base, asking $2,000 neg. Can be sold separately; also 2-piece sectional, hunter green. Tel. 525-5203. 47-1p

12 h.p. "Sno-flite" snowblower, like new, $800. Tel. 874-2789. 47-1c

CHALEUREUX used woodstove. Tel. 527-3028.

WRINGER washer, in good condition, asking $50. Tel. 525-2257. 47-1p

WOOD cookstove, 1940's, cream Findlay Condor, good condition, $100. Tel. 874-2441.

COMPUTERS, printers and supplies, wholesale prices. New systems starting at $500. Dealers welcomed. Tel. 525-1206. 47-2p

HOMELITE XL-76 chainsaw, like new. Tel. 525-2147. 47-1p

2 complete bedroom sets, single size, mates bed with drawers and headboard bookcase, desk with benchseat, dresser/armoire, all in oak finish. Call after 6, 347-1746. 47-1p

M & G ANTIQUES

Christmas Special

GST and PST will be paid owner on entire stock. NOW until December 24th, 1993

on Hwy 138, south of Monkland

OPEN 8:30 a.m. to 5:00 p.m.

346-5768 47-2c

Vehicles For Sale

SEGUIN AUTO SALES

Dalhousie Mills

- *Used Cars & Trucks*
- *Buy - Sell - Trade*

347-3291 19-tf

HIGHLAND TOYOTA

—SPECIALS—

'92 Toyota Paseo, 5-spd, sunroof, AM/FM cass. CD, spoiler, bal. of warr., mint cond.

'92 Toyota Tercel, 2-dr, 5-spd, DX, low km, bal. of warr., extra clean

'92 Ford 'CHATEAU' Club Wagon, 8 pass. lux. traveller compl. w/4 Capt. chairs, air, PD, PW, PDS, cruise, tilt, anti theft sys.

'91 Chev Cavalier Sedan, 4-dr, 4-cyl, air, very low km. Must Be Seen!

'90 Toyota Celica GTS turbo, 4-wheel drive, 5-spd, full load., ONE OF A KIND CAR!

'90 Toyota Corolla 25th Ann., 5-spd, loaded, 4-cyl, 4-dr., P/W, P/L, cruise, tilt. Must Be Seen.

'88 Toyota Supra turbo, 5-spd, fully loaded, very clean

'87 Corolla 4-dr. LE auto, cruise, block heater, FM cass, front wheel drive

HIGHLAND MOTOR SALES (MAXVILLE) LTD.

Main St. 527-2735 Maxville 47-1c

Vehicles For Sale

1980 Ford pickup, F150 with cab, 305 V-8, $2,000. Call 525-3464 after 6 p.m.

1980 Ford F-100, V-8, $1,000. Tel. 347-1887. 46-2c

1981 Monte Carlo, over $900 invested this summer, very good condition, price $1,500 or trade for ATV. Tel. 525-0098. 46-2p

1973 Chev 5-ton heavy duty dump truck with snowplow, good condition, $3,900 o.b.o. Tel. 347-7688, leave message. 46-2p

1977 Ford Custom 500, as is, $300. Tel. 525-1389. 47-2p

1984 Chevette 1.6 L std., n/clutch, n/exhaust, n/tires, $400 o.b.o. Tel. 525-1457.

FOR sale: '81 Toyota Tercel, as is, $800. Call before 2 p.m., 525-3178. 47-1p

1982 Pontiac Firebird, 2.8 litre V-6, $1,200. Tel. 347-3937. 47-2p

1987 Taurus fully loaded, new tires, brakes and rotors, drums and front end. Hi-performance V-6, perfect condition, ex. Texas Highway patrol car. Never seen snow. Tel. 527-3352, 527-2671.

1986 Ford Escort LX stationwagon, low mileage. Call Andre Seguin, 525-2190. 47-1c

'87 Ford 3/4-ton, 2 tone, boxliner, 4-speed standard, heavy duty tires, new brakes, new exhaust, excellent work truck, $5,900 certified. Tel. 525-5224. 47-1c

1983 Toyota Corolla SR-5, 2-door, 5-speed manual, AM/FM with cassette, Mag wheels, as is. $300. Call after 6 p.m. 874-2652.

1979 Ford pickup truck, $1,000 as is. Tel. 525-1184 evenings. 47-2p

1988 Toyota Celica GT, 5-speed, very clean, with warranty. Tel. 347-3291. 47-1c

Farm Machinery

FORD N8, very good condition, a blade, small plow; also 9 cords hardwood, barn beams and other articles. Tel. 525-4129. 46-2p

GREEN VALLEY KUBOTA LTD.

Low Interest on All New

KUBOTA

Tractors and Equipment

USED LAWN TRACTORS

1 Kubota G5200H 14 hp, diesel w/mower

1 Club Cadet 16 hp, w/44" mower, just like new



1 4×4 Ford 1500

1 Army truck, 6-wheel drive

FOR RENT

Kubota 20 hp 4×4 tractor/loader backhoe — Digs 8 ft.

Yard Pro

New Lawn Tractors

12-20 hp w/attachments

We Buy and Sell Used Lawn And Garden and Farm Tractors

HOURS — Mon.-Fri. 8-5; Sat. 9-12

525-2190

HWY. 34, GREEN VALLEY 46-1c

SUPER DISCOUNTS ON USED EQUIPMENT

USED TRACTORS

WE NEED YOUR TRADE-IN

1—Ford 5000 Select-O-Speed
1—Ford 7710 with cab
1—White 135, cab
1—JD 3150, 4x4 w/cab
1—IH W/4
1—Oliver 1450 cab & loader
1—Ford 4630 4x4 with cab & loader
1—Case 1290, very clean, low hrs
1—Ford 8000

USED MACHINERY

1—Kverneland BB100 plow
1—White 588 plow
1—MF 205 sp SOLD
1—NH 479 haybine
1—JD 3930 forage harvester (like new)
1—MF 510 combine
1—NH 974 6-row cornhead
1—NH 479 Haybine
1—Ford 501 rake
1—N.H. 352 grinder/mixer
1—NH 166 Windrow inverter
1—NH 848 round baler
1—NH 492 ha SOLD
1—NH 499 haybine
1—NH TR70 combine, 2 heads
2—NH 469 haybines
1—NI 709 S/P harvester
1—NH #8 forage box
1—JD rake
1—PZ rake/tedder
1—MF 124 Baler
1—JD baler and thrower
1—NH Super 717 Harvester w/head
1—IH 56 wire baler
2—MF 12 baler
1—NH 411 disc-bine
1—NI 551 baler
1—NH 273 baler
2—White 508, 4 furrow plows
1—White 508 plow, 5-6 furrow
1—NH 718 harvester w/pick-up and corn head
1—NH 970 grain head (15 ft)
1—A/C Model E combine
1—Dion 750 forage harvester
1—NI rake

Good Choice of GRAIN BOXES

Ford FORD NEW HOLLAND

FERNAND CAMPEAU et Fils Inc.

KVERNELAND

After the sale . . . it's the service that counts!

Open: Mon. - Fri. to 5:30 p.m.

Saturdays 8 to noon

Dalhousie Station

514-269-2737 45-1c

Farm Machinery

250 ft. Patz stablecleaner chain, C.C.W. — high flites — not new — still useable — first $350 takes it! Tel. 678-3675. 47-2p

CASE 830 diesel tractor, $3,500; MF Super 90 diesel tractor, $3,000; Int'l 205 combine, $1,500 o.b.o. Also 5-ton flatbed truck, $1,500. Tel. 932-9111. 47-3p

I Buy and Sell USED FARM EQUIPMENT

Also will buy a complete dispersal of equipment

Call: Bernie St. Denis at

525-4402 46-3c

TROTTIER SALES CENTRE

WARRANTY AVAILABLE

USED TRACTORS

1—IH 484 diesel
1—Ford 8N with forklift
1—IH 276 gas SOLD
1—MF 35, diesel
1—Ford, Super Dextra and more

USED MACHINERY

2—6' snowblowers, used 6' blades
1—7' blade
NEW: 4 and 5 ft. snowblowers

We Buy, Sell and Trade

INTRODUCING the CUB CADET

Se Us For Details

525-1925

Hwy. 34 South 47-1c Alexandria

Best Buys In Used Equipment

TRACTORS

—AGCO Allis 6680 4-wd, cab, loader A-1
—IH 1086 2-wd, cab, A-1
—IH 966 TA, new paint, cab
—Case 1410, cab, loader, new paint
—Case 1070 cab, air, 18.4x38R2
—Case IH 5140 4-wd cab, p/shift
—IH 684 4 wd., loader, A-1 cond.
—IH 624, diesel, 8 speed
—MF 165 diesel, A-1 cond.
—Case IH 2096, cab, 2wd, low hrs

EQUIPMENT

—NH 499 mower/cond.
—IH 575 manure spreader, endgate
—Kverneland 4-bottom plow
—Case IH 1660 combine Only 1000 hrs.
—Case IH 3309 disc mower cond.
—Deutz GP2.50 round baler
—IH 1440 combine

MISCELLANEOUS

—JD 310C 1988 load/backhoe
—Case 450 crawler/loader $9,900
—Case 580K 4-wd, ldr/bckhoe EXT, A-1
—JD 510 load/backhoe $15,900
—Case 580D ldr/backhoe, cab, ext

LOW RATE FINANCING AVAILABLE ON MOST USED EQUIPMENT

10 minutes north of Alexandria

MARLEAU GARAGE LTD.

ST. BERNARDIN, ONT.

(613) 678-2033 FAX (613) 678-2923

Case IH

MAXVILLE

Farm Machinery Ltd.

Mon. to Fri. 8:00 a.m. to 5 p.m.

Saturday 8:00 a.m. to 12 noon

Ford FORD NEW HOLLAND

SALES SERVICE PARTS

KVERNELAND DION

USED TRACTORS

White 2-135, 4-wd
Deutz DX 120, 2-wd
Fiat 780, 2-wd
Fiat Heston 6556 2-wd, canopy
White 1370 4-wd, loader
Ford 5000 loader 2wd
IH 250, 2wd
Cockshutt 1755, 2wd, cab
Cockshutt 550, 2wd

USED MACHINERY

NH 462 NH corn head, 4-row
NH TR70 for parts
JD 800 swather
2-Bale baskets
NH 900 w/2 heads
NH 717 S Harvester, elec. cont.
NH 718 Harvester, elec. cont.
Ghel 680 Harvester
NH 707 - 3 pt. Harvester
NH 519 Manure spreader
NH 520 Manure spreader
NH 679 Tandem spreader
Bushhog power disc, 8' wide
Case 5-18 Semi-mount
Ezzeon 1490 18' disc
Ezzeon 12' offset disc
Kvernland 5-20 adjustable
Kvernland 3×14 auto. reset plow
JD 8200 semi-mount adj. 20" plow
Triple OK plow, 3-14, 3pth, auto
NH 311 Baler w/70 thrower, excl.
JD 335 round baler, like new
Claas 44 round baler
NH 848 Round Baler, demo
NH 477 Haybine 7 ft. cut
NH 469 Haybine
NH 489 Haybine

Highland Road, Maxville

527-2834 47-1c

Lost and Found

LOST: medium sized male Shepherd mix dog, missing from Lochiel Rd. area since first week of October. Mostly black with tan legs and face, very friendly, answers to the name Theo. Any information would be welcomed. Please call anytime — 525-4676. 46-4p

LOST: gold-colored male German Shepherd pup (5 months), named Shep, lost on Nov. 14, in Dalhousie Mills. Tel. 347-2376 after 6. 47-1p

LOST: in St. Raphael's area, last Monday evening, binder containing sheet music. If found, please contact me at 347-2264. 47-1p

LOST: A white male cat, very loud cry, children's pet. Tel. 525-2713. 47-1p

Produce

SUNFLOWER bird seed, wild bird seed mix, and cracked corn. By chance or appointment, Bert Beaudette, Maxville, 527-5485. 44-4p

GROUND feed, shelled corn, barley, oats, wheat, mixed, $7/100 lbs. Bring bags, 9 a.m. to 5 p.m. Closed Sundays. George Crites, 527-5393. 44-4p

GOOD quality timothy and alfalfa hay, square baled. Tel. 874-2589. 45-3p

GOOD quality hay, round bales, 4x5. Tel. 525-4112. 47-1p

DRY stovewood for sale, $50 a cord, all hardwood. Call Mathieu, 525-1370. 47-2p

HAY for sale, 4x4, solid core round bales; also 4x4 wrapped balage. Call between 6 p.m. and 9 p.m., 938-6588. 47-1p

DRY stovewood for sale, 15-16 inches, cut, split, corded; also round bales hay, solid core. Tel. Harold MacInnes, Maxville East, 527-5623.

FOR sale: wood, dry mixed hardwood. Call anytime, 527-1364. 47-1p

Poultry/Livestock

WANTED: set of team harness, backband type preferred. Tel. 527-2607. 47-1p

3 heifers due in December, 2 due in mid-February; also 150 round bales 4x5, $15 each. Embrum, 443-3483. 16-2p

PUREBRED Hereford bull, c/w certificate of registration, date of birth: 29-Jan.-92. Joan and Ross Wood's-Turner, 347-7732. 47-3p

STONEY Hill Simmentals, Lloyd and Joyce Cross. Yearling bulls for sale. Pick out your 1994 herdsire now. Payment and delivery in spring or when convenient; also open and bred heifers for sale. Call (613) 675-4697, ask for Frank or evening, 613-675-1712. 47-3c

HOLSTEIN heifer bred 3 months, 3 beef stockers. Tel. 525-2727 after 6 p.m.

WILL buy healthy rabbits, 5 1/2 to 7 1/2 pounds. Tel. 347-3866. 47-tf

Beckeridge Farms

Farm Fresh

PORK

- *half or whole*
- *cut and wrapped*
- *smoking available*
- *fresh or frozen*

$1.15/lb.

Call Marc and Kim Becker

874-2890 47-3c

CLEAROUT SALE on FROZEN CHICKENS

From 5 to 8 lbs.

$1.27/lb. or $2.80/kg

Limited Quantities

931-2229 47-2p

I buy (MEAT) HORSES

(613) 678-3120

Call collect 45-14p

Pets For Sale

6 puppies (mixed) to give away to good homes. Tel. 525-3938 after 4 p.m. 47-1p

FOR sale: purebred bulldog Boxer, 2 years old. Tel. 524-5279. 47-2p

Garden Centres

Gauthier's Greenhouse Garden Centre

COMPLETE GARDEN CENTRE

CHRISTMAS GIFT CERTIFICATES

RR #1, CURRY HILL

347-2237

Marlin Orchards & Garden Centre

APPLES!!!

Apple Cider

Home-style jams, jellies and pickles

Gift Certificates Available... LOTS OF CHRISTMAS GIFT IDEAS FOR GARDNERS

Open 7 days a week until mid-Dec. 9 to 5

Hwy 2, 2 km west of Summerstown Rd.

931-1213 47-1c



Apples For Sale

Lobo, McIntosh, Spartan, Empire, Wolf River, Courtland, Russett, Apple Juice

Fritz Muller

Ste. Justine Orchard

3311 - 4th Rang

Ste. Justine de Newton, Quebec

1 km west of Rte 325

(514) 764-3440 40-tf

For Sale/To Let

COMMERCIAL space on Main Street for rent, good location. Tel. 525-3967. 23-tf

FURNISHED restaurant for rent on Main Street, Alexandria. Tel. 525-3967. 23-tf

STORES for rent: 3 sizes available, corner of Lochiel and Main St. Call J. Y. Menard, 525-2207 or 525-1782 (night). 42-tf

STORE for rent, ground floor and basement, 23 Main Street South, Alexandria. For further information call 525-2306. 45-tf

HOUSE for sale, 100 Victoria St. East, 2 bedrooms, finished cellar. Can be sold on terms or for rent. Tel. 525-1738. 45-3p

FOR rent: Alexandria, 1-bedroom small house, good yard, garden shed, $390 monthly plus utilities. Call 525-4144 days or 525-3047 evenings, with references. 46-2c

1,000 sq. ft., 2 large windows, oil heating, Main Street, $550 monthly plus utilities. Tel. 525-4144 days or 525-3047 evenings. 46-4c

FOR rent: 3-bedroom house, dbl. garage, private driveway, $550/month, no utilities, available Dec. 1. Tel. 525-4525. 47-tf

FOR rent: 2-bedroom mobile house in North Lancaster, $275/month; utilities not included, available now. Tel. 1-514-637-7788, ask for Peter. 47-2p

TO rent: 2-bedroom house in Williamstown, $550/month, utilities not included, references may be required. Call 347-3096. 47-3p

LANCASTER/WILLIAMSTOWN area on South Branch of Raisin River, 2 and 3-bedroom duplex, double garage, workshop, rental income $1,300/month. Tel. 347-1360, leave message. 47-5p

MOBILE home for rent, available Dec. 1/93. Tel. 525-1555. 47-2c

HOUSE for rent — Dec. 1, 3 bedrooms, 2 baths, 2-car garage/workshop, barn. Evenings 874-2761. 47-2p

FOR rent: Dec. 1/93, 2-bedroom house with attached garage, double lot, references needed. Tel. 525-2969. 47-2p

3-bedroom house for rent, available Dec. 4, 3 rooms, 3-piece bathroom, oil heated, located 1 mile and a half on McCormick Road from Alexandria. Reply to Box 983, Alexandria. 47-1p

COMMERCIAL building 1550 sq. ft. 16' ceiling, 12'x14' door, heavy duty concrete floor, w/grease trap, suitable for large trucks or heavy equipment. Has lunchroom with shower and office, approx. one acre outside parking or storage. Will modify to suit tenant. Tel. 527-3352, 527-2671. 47-1p

DUNVEGAN house, 7 1/2 room upper with electric heat and fireplace, new and modern, $700 per month. Tel. 527-3352, 527-2671. 47-1p

HOUSE for rent in Alexandria, kitchen, living room, bathroom on main floor, 2 basement bedrooms, $350/month plus utilities. Tel. 525-2714 after 4 p.m. 47-1p

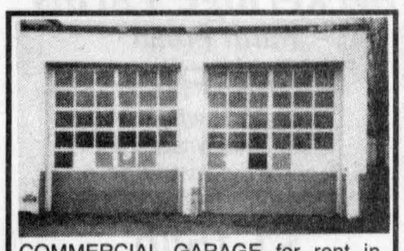

COMMERCIAL GARAGE for rent in Alexandria. 2,000 sq. ft., 2 large overhead doors, suitable for tractor trailer / storage. Available immediately

Tel: 525-1206 47-2p

Wanted

WANTED: to lease idle lands within 20 miles of Cornwall for tree plantations. Call Domtar Forestry Services at 938-4664 (Cornwall). 43-12c

RIDE REQUIRED from Alexandria to Pointe Claire (Mon.-Fri.), hours flexible. Tel. 525-3464. 47-3p

SHARE driving and/or travel expenses from Maxville to Ottawa. Work at Place de Ville, Queen St., 7:30-4, Mon.-Fri. Call Janis, 527-2531. 47-2p

WANTED: Belgian colt, around 18 months old. Tel. 527-5772. 47-1p

CLASSIFIEDS GET RESULTS!

Real Estate

Apartments

1-bedroom apartment, upstairs, $377 or with fridge and stove $427, available immediately, utilities not included. Tel. 525-1955. 26-tf

APARTMENT, 26 Lochiel, lower, 1 bedroom, available immed., utilities not included. Includes fridge and stove, $406. Tel. 525-1330. 28-tf

2 and 3 bedroom apartment, fridge and stove available, w/d available, newer building. Tel. 874-2004 or 525-2125. 32-tf

BACHELOR apartment on Main St. for rent, $275/month. Utilities extra. Available immediately. Tel. 525-3967. 41-tf

MAXVILLE — 2-bedroom apartment for rent, fridge and stove included, utilities extra, $409/month. Call Rob, 527-1025. 42-tf

1-bedroom apartment for rent, $260/month, utilities extra, available Jan. 1/94. Behind Brown House, Tel. 347-2583. 46-3c

3-bedroom apartment, downstairs, available December 1, utilities not included. Tel. 525-4930. 46-2p

NEWLY decorated 2-bedroom apartment, second floor, windows and balcony facing lake. Bellevue Apartments, 525-3008. 46-2p

ONE-BEDROOM and 2-bedroom apartments for rent. Available Nov. 1st. Call 525-1231. 46-2c

RENOVATED 2-bedroom apartment with w/d hookup, $440 month heated. Bachelor apartment with fridge and stove, in good condition, all utilities included, $379 month. Recently built 3-bedroom apartment with w/d hookup, $519 month. 4-bedroom home in good condition, $565 a month. All apartments include free TV antenna connection. Tel. 525-4601. Also office space, $300 month and up. 47-2c

COZY basement apartment, 1 bedroom, south end Alexandria, utilities not included. Available immediately. $250/month. Tel. 525-4849. 47-2p

2-bedroom apartment for rent, available immediately, on RR3 Marcoux Rd., $265/monthly. Tel. 525-3966. 47-2p

FIRST MONTH FREE RENT: Renovated and spacious main floor 3-bedroom apartment with laundry room includes storage room and free TV antenna connection, $469 month; 1-bedroom, fridge and stove, and FREE TV antenna connection, $321 month. Tel. 525-4601. 47-2c

3-bedroom duplex for rent with fireplace, basement, garage, $650/month, utilities included, Green Valley area, available immediately. Call 933-7588. 47-1p

ALEXANDRIA
2-Bedroom Apartment $410
1 Bedroom apartment $360
Fridge, Stove & Parking Incl.
Quiet Tenants Required
Tel: 347-2774 46-2p

Real Estate

LOTS for sale, serviced, two on Hope Street and two on Macdonald Blvd. in Alexandria. Call Bob at 525-4379 after 6 p.m. 4-tf

PRESTIGIOUS property in Curry Hill, 1 1/2 acres on the waterfront and Hwy. 2. Call 514-945-7694.

ALEXANDRIA



LUXURY HOME, 2,000 sq. ft., double car garage, in-ground pool.

Will consider trade
FINANCIAL ASSISTANCE AVAILABLE
Tel. 525-1397
after 6 p.m.
Ask for Eddy Oetelaar 45-tf



Witch is your best means of Selling or Buying?
THE CLASSIFIEDS
The Glengarry News

Real Estate

M. JEAN
CAMERON
REAL ESTATE LTD. REALTOR



REDUCED, CUTE, CLEAN, READY-TO-MOVE-IN! Good second mortgage available to qualified buyer. Call Chris. MLS



SALE OR RENT—REDUCED PRICE, MOTIVATED VENDOR - Rambling 5-bedroom home on over 5 acres, beautiful gardens. Call Chris for more info. MLS

REDUCED—WATERFRONT
This 2 + 1 bedroom home has a lot to offer. It is situated on Lake St. Francis with a boathouse of 37x12'. Well priced at $115,000.



NOW IS THE TIME TO BUY! $99,900. This well maintained 3 bedroom home with a Florida room, above ground pool, mature tres on large lot and much more. Contact Denise for a showing

HOMES WANTED!!!
I have a few customers looking to move into this area, so if you're thinking of selling, call Denise.

NEW LISTING IN ST-RAPHAELS: Look no further! Great family home, spacious 3 + 1 bedroom home, fireplace in LR, ensuite off master bedroom, central vac., FAE heat, maintenance free brick exterior. Beautiful country atmosphere. Large lot 153'x209'. Call Diane for a private showing.

LANCASTER OFFICE — DUNCAN ST. 347-2215

DIANE CHRETIEN	DELLA CARRIERE	DENISE KAINBERGER	ANDY MENARD	CHRIS BIGNELL
347-3726	347-1517	347-2904	347-2522	Pager 938-3860



PRICE REDUCED on this new home in Alexandria. Call Ewen for viewing. MLS

60 ACRES OF ROLLING LAND, 2 sheds and large pond. Must be sold. Call Ewen MLS

GOOD SELECTION of residential lots in Alexandria. Call Ewen.

HOBBY FARM, 34 acres, silo and good barn for horses, 3 bedroom home with new furnace and septic system. Call Ewen. MLS

VACANT LAND 35 acres north of Dalkeith. Call Bill.

FIRST TIME OFFERED beautiful treed and landscaped building lot just outside Lancaster Village. Call D.A.

FARM — 55 ACRES, 15 acres mature bush, balance meadows. Excellent 6 room bungalow, attached garage, modern barn with 3 box stalls, ideal location. Just 1/2 mile from Loch Garry. If you are thinking of Hobby Farm, look at this one and compare. $137,500. Call Hugh A.

CONDO with great view of lake from second level. No snow to shovel, just enjoy these 4 rooms for only $49,900. Call Hugh A.

SOUTH END of Alexandria, 6 room home recently updated, ready to move into for $69,900. Call Hugh A. for showing.

TRADITIONAL BRICK HOME in popular village of Maxville. 1350 sq. ft. with 3 bedrooms plus sunroom. Priced to sell at $79,000 MLS. Please call Bill.

ONLY $69,900!! for this 3 bedroom bungalow with finished basement on over 2 acres of trees. MLS Contact Bill today.

WATERFRONT

1) Executive 2 level 12 room home with 128' frontage for $315,000 MLS

2) Cute and Cosy 4 room home on Hwy 2 near Summerstown. 65' on St. Lawrence, $119,000. MLS

3) 6 room Hamilton Island cottage with spectacular view. Vendor open to offers MLS

4) Westley's Point vacant lot. Reduced to $39,000 MLS

Call D.A. for further information.

RETAIL BUILDING or adaptable to other uses. 9200 sq. ft. on main floor plus full basement. Must be sold. MLS Call D.A.

TREED 3 acre building lots. 2 available side-by-side. $22,500 each. Call Bill.

BUSINESS OPPORTUNITIES

1) 17 unit motel in Cornwall, $165,000

2) Centrally located restaurant & tavern, $450,000

3) Local village tavern. Recently renovated $230,000

4) Garage with equipment on main highway. Owner may rent or trade for other property.

Please contact D.A. for further information.

ALEXANDRIA OFFICE — MAIN ST. 525-3039

BILL SHIELDS	HUGH A. McDONALD	EWEN McLEOD	AMY WARD	D.A. MacMILLAN
527-2288	525-2844	525-2479	347-2858	347-7739

Canada Trust Realty Network

Personal

THANK you St. Jude for favor received. K.L. 47-1p

THANK you to Sacred Heart of Jesus for favor received. M.L. 47-1p

THANK you to St. Jude for favors received. L.T. 47-1p

CURIOUS about your future? Tarot Card reading. Personal service. Call 525-3603.

Work Wanted

EXPERIENCED men looking for work in carpentry, finishing, drywall and electrical and roofing. Call 525-2526 or 525-2158. 46-3p

BILINGUAL, non-smoking mother of two girls (2 and 6) would like to care for one or two other girl(s) in my home. Activities, crafts, lots of toys, Maxville village. Tel. 527-1136. 46-3p

WILL babysit children in my home, Summerstown Road, north of South Branch Rd., Mon. to Fri., non-smoker, bilingual. Tel. 347-1706. 47-2p

Help Wanted

PIERRE Brunet Janitorial Services requires reliable part-time help, 10 to 15 hours per week; must be willing to work Sunday morning. Tel. 525-3976, leave message. 46-2c

BABYSITTER needed to care for two children (2 1/2 and 4 years) occasionally in our home near Williamstown. Tel. 347-2729. 47-1p

Business Opp.

PROCESS mail at home. Earn big dollars. For information rush large self-addressed envelope plus 4 loose stamps, H. Enterprises, Box 964 Peterboro, Ont. H9J 7A5. 47-1p

Help Wanted

NEED babysitter for 2 young children, flexible schedule. Tel. Lucie, 525-5384. 46-2p

LOOKING for a change? Prepared to work hard for a career opportunity? No experience necessary. Call 528-4858. 47-2p

WOULD you like to babysit our 2-year-old twins in the comfort of our home? Hours 7 a.m. to 4 p.m., Monday to Friday. Located at McCrimmon Corner near Hwy. 417. Transportation necessary, French speaking required. Call after 5 p.m., 525-4558. 47-2p

RESPONSIBLE person needed to drive taxi evenings. Must be 25 years of age. Apply to Jack Hambleton, Starr Taxi, 874-2680.

Services

PIANO — tuning, repairs and rebuilding, 25 years professional experience, highest quality work. Excellent references. Peter Kilpatrick, Tel. 527-3366 (Maxville). 10-tf

INDOOR/OUTDOOR home renovations. Experienced. References supplied. Free estimates. Committed to respecting agreed completion dates. Call Chris, (514) 458-7644, days or evenings. 44-3p

STORAGE for cars, boats, etc., Glen Norman area, $20 per month, Allan McCuaig, 347-2573.

WINTER storage indoors, boats, cars, motorhomes, campers, motorcycles, etc. Large steel insulated buildings, cement floor, fireproof. Call for special low rates, ask for Mario, leave message, Bainsville, 347-7688. 46-4p

COW clipping available now. Phone after 6 p.m. at 933-6584. 47-1p

ELECTROLYSIS, get rid of unwanted hair. New painless method. Also wax removal, face, arms, legs, etc. Call Lise R. Ranger, 525-3603.

Business Opp.

COMMERCIAL SPACE FOR RENT
Available Immediately
Start Your Own Business!
43 Main St. S., Alexandria
Call 525-1330 46-tf

Real Estate

ALEXANDRIA REALTY
REAL ESTATE BROKER
385 MAIN STREET SOUTH
Office (613) 525-4144

JUST LISTED 5 mins. from Alexandria. Large lot, home is unfinished, handyman's special. Only $27,900 MLS

FARM FOR SALE! Good 3-4 bedroom house, large country kitchen with pine cabinets, main floor laundry room, family room has brick wall for wood stove. Large barn has high ceilings (horses), garage, Butler barn, 63 acres. Land. Price reduced to $119,900 MLS

OPEN HOUSE
SUNDAY, NOVEMBER 28
2 - 4 p.m.

Your hostess: Therese Menard

COME AND SEE FOR YOURSELF. This home has been totally renovated. Bright and spacious kitchen, features oak cupboards, patio doors to deck and large back yard. Living room has corner woodstove with brick wall.

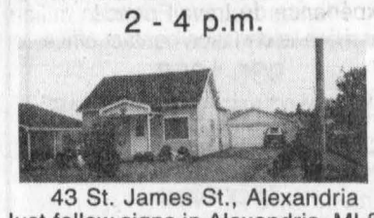

43 St. James St., Alexandria

Home shows pride of ownership. Just follow signs in Alexandria. MLS



STEEPED IN HISTORY....a home with character and charm! Beamed ceilings, curved staircase, 3 bedrooms, 2 bathrooms, formal dining room and sunroom overlooking a beautiful half-acre lot with mature trees. Only 45 mins. from Dorval! Priced for quick sale at only $99,800 MLS



STARTER HOME in small quiet village close to Quebec border. Ready to move in. Asking $49,900 MLS

MODERN BUNGALOW in Glen Robertson. Cathedral ceiling, skylights, hardwood floors, 1400 sq. ft., attached garage, deck, listed at $124,900 MLS

Anne MacDonald ASSOC. BROKER 525-1130(2639)	Cathy Claude SALES REP. 525-3047	Mavis Fletcher SALES REP. 874-2761	Jean Paul Claude BROKER 525-3047	Claire (Secours) Rickard ASSOC. BROKER 874-2392	Therese Menard SALES REP. 525-3888	Robert Rickard SALES REP. 874-2392

Real Estate

SAUVÉ REAL ESTATE LTD.
REALTOR
ALL THESE PROPERTIES ARE MLS

ALEXANDRIA OFFICE
39 MAIN ST. N.
525-2940

LANCASTER OFFICE
118 MAIN ST.
347-1633

AUCTION and OPEN HOUSE
GLEN ROY - SAT, NOV. 27 at 11 a.m.
Come for the sale and check out this excellent 3 bedroom brick split level home, carport and garage/workshop, 12 rolling acres on a small river, pine plantation $139,900.



Doug Arkinstall 527-5435

MINI ESTATE—MARTINTOWN AREA 1 bedroom cedar chalet home, full basement, large workshop, small barn, 11.5 acres $105,000.

DUNVEGAN: Excellent choice of country properties, executive bungalows and hobby farms within commuting distance of Montreal or Ottawa.

FOURTH KENYON: 2.9 acres overlooking valley, $35,000.

LANCASTER HEIGHTS: High lot, excellent views. $19,900.



Bill Wereley 347-1173

VANKLEEK HILL hobby farm, 72 rolling acres. Stone house (Circa 1828), large barn. $130,000 MLS

WESTLEY'S POINT: 2 bedroom bungalow, excellent condition, nice lot, garage, boathouse on Westley's Creek. $89,900 MLS

LANCASTER VILLAGE: Excellent 2 + 1 bedroom bungalow on double lot, 2 sheds, well landscaped, den with woodstove. Very neat and clean. $99,900 MLS

IN ALEXANDRIA: Corner St. James and Chisholm, 2 storey home. $48,000 — VACANT

251 BOUNDARY WEST—Bungalow, 1959 sq. ft., silica stone ext., very well built, attached garage. Price reduced.

GOOD BRICK BUNGALOW, 4 bedrooms, 83 Sandfield St. Also bungalow Front St., Alexandria.

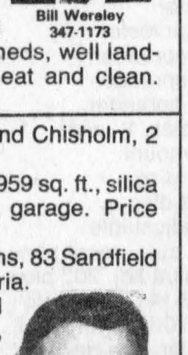

Germain Glaude 525-1536

WELL BUILT BUNGALOW, attached garage, west from Alexandria. Large lot, well priced at $129,000.

ORIGINAL 2-storey brick home on 31 acres land with outbuildings, barn, etc. Near 417 on 34 hwy. $159,500.

98 ACRE HOBBY FARM north from 43 Hwy 4 miles, Dornie Rd, barn for horses and beef cattle. $115,000.

I HAVE different building lots — hobby farms and large acreage, tiled land.

OPEN HOUSE
SATURDAY 10 a.m. - 12:30 p.m.
Magnificent waterfront property on Lake St. Francis (St. Lawrence River) on Hwy 2 just west of Summerstown, spacious bungalow, fully finished basement, garage, deck, 2 boathouses, lot 135'x200', $215,000. Your dream paradise!!

ALEXANDRIA SPACIOUS HOME, 4 or 5 bedrooms, garage, above ground pool, wonderfully finished basement, brick fireplace, $121,000.



Maurice Sauve 931-2963

OTHER SPECIAL PROPERTIES:

—Singles home, nice, $43,000

—Tea Room and Craft Shop

—Hwy 34, all bush, 3.7 acres, bungalow, shop, just south of Real's Mobile Homes

—Executive home, 26 acres, S. of Green Valley

LAKESIDE LIVING....3 bedroom home, finished basement, large deck overlooking Alexandria Lake. Cosiest home in town. Asking only $65,000. Come see now!

MISTY WATERCOLOR SETTING! 3 bedroom bungalow only 1 year old, fireplace, finished basement, tastefully decorated on 15 acres. North Lancaster area. Asking $129,000.

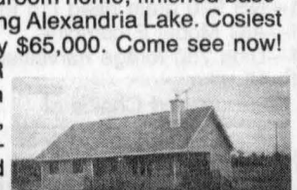

POSTCARD SETTING...100 acres of land, 1/3 bush, beautiful hilltop building site, close to Hwy 417, well, septic. Asking $59,900.

A GEM IN MINIATURE! 2 bedroom completely restored log home, large lot, mint condition. Asking $69,000.

195 ACRES tile drained farm, 2 storey home, good dairy barn, plus....plus. Only 30 minutes from Ottawa. Asking $300,000

ESTABLISHED NEIGHBORHOOD! On lightly travelled street, center of Alexandria, 4 bedrooms, large backyard, mature trees, pool. Asking $79,000.

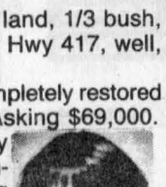

Margaret Mosher 525-2453

Classifieds Get Results!

ROYAL LEPAGE
9th Road West, Green Valley, Ont.
(613) 525-4163

FIRST TIME OFFERED FOR SALE — $79,900

34 PINE STREET, INGLESIDE Angelstone and brick bungalow, carport, paved drive, exterior lamp posts, ash doors and kitchen cupboards, oak flooring, vestibule, 3 bedrooms, 1110 sq. ft. Second washroom in basement, oil forced-air, cold storage, plenty of closet space. A must see property. Call Gisele A.F. Sauve for appointment.

KENYON — Conc. 1, 47 acres, small chalet, garage set amongst blue spruce and other perennials. 10,000 trees in pine plantations, mature bush at rear of property. NO REASONABLE OFFER REFUSED, asking $59,000. MLS

WATERFRONT — One of a kind building lot, protected lake front, high and dry lot measures 125 x 200. $125,000. MLS

WILLIAMSTOWN — This excellent 143 acre farm has 106 acres tile drained and a cozy 4 bedroom charming country home. Situated close to village yet secluded. $225,000. MLS

JOIN US ON NOVEMBER 27 TO CELEBRATE THE LIGHTING OF THE CHRISTMAS TREE. WE ARE SERVING GINGERBREAD COOKIES AND SHERRY FROM 1 — 5 p.m.

BAINSVILLE — Re-listed at new price! Corner lot, centre of village with drilled well. $16,000. MLS

NORTH LANCASTER — Conc. 6, log home, secluded setting on ten acres with large barn, garage. $129,000. MLS

LANCASTER OFFICE
301 Military Road 347-1469
DIANA MACAULAY 347-7757
RENE REYNEN 534-8177
JACKIE SMITH 347-1770

R. Vaillancourt
REAL ESTATE - IMMEUBLES
REALTOR
TEL: 613-525-3419 • 405 Main St. S. Alexandria
"SERVING GLENGARRIANS FOR OVER 30 YEARS"



OPEN TO OFFERS - IMMEDIATE OCCUPANCY 3 bedroom brick bungalow,new oak kitchen, oak floors, fireplace, finished basement, pool, fenced-in yard and more. MLS BARGAIN $99,900. MAKE US AN OFFER.



ALEXANDRIA area, "RELOCATION SPECIAL" MOVE IN BEFORE CHRISTMAS. On over 13 rolling cedar treed acres, 3 bedroom brick home, 2 baths, finished basement, pool and much more. MLS OPEN TO OFFERS.



LOOK WHAT $3,000 DOWN BUYS! Alexandria town 2 bedroom spacious bungalow, fireplace, partly finished basement, garage and much more. MLS BARGAIN AT ONLY $59,900.



ALEXANDRIA area, 1.9 acres, almost new 3 bedroom bungalow, master bedroom with ensuite (Jaccuzzi), oak floors, country size kitchen, deck, garage and more. ONLY $129,900.

IDEAL BUILDING SITE!!
LOOKING FOR ACREAGE! In prestigious FROG HOLLOW area, over 5 rolling treed acres, severed and surveyed, CAN POSSIBLY BE DIVIDED IN 2 LOTS. Over 300' x 700' quiet private location, all treed with hardwood. MLS. BARGAIN PRICE. WHAT AN INVESTMENT!!! CALL ME TODAY...

Services

WATKINS — Since 1868. Start your own profitable home business full-time or part-time — YOU decide! High quality consumable products means repeat business. Get started for $99 with unlimited potential. Start earning money today! Call for free information or catalogue, Sharon Montroy, Independent Representative, 613-232-5023. 47-3p

ACCUPUNCTURE helps arthritis, stress, nerves, fatigue and other health problems. Call Lise R. Ranger, 525-3603. 47-2c



SKYLARK
MOBILE DISCOTHEQUE
Weddings, Stags, Parties
Music for all occasions
Tel: 525-2008
Jean Seguin 3-tf

SEE THE EXPERTS AT





Vitrerie
GREEN VALLEY Glass Ltd.
525-2704 11-1spk

dude
Serving You For 15 Years
MOBILE DISCOTHEQUE
Weddings • Stags • Parties
Call John Willard
525-3203 3-tf

CONRAD MENARD ELECTRIC
Residential and Commercial Contractor
Water Treatment
Installation and Service
Green Valley, Ont.
613-525-2156 45-4c

APPLE HILL COMMUNITY CENTRE
Reserve now for weddings, receptions, social & family gatherings. Capacity 150
Air Conditioned
Call 527-1185
Box 59, Apple Hill, Ont. 11-1spk

FERN RICHER
WILL BUY CRIPPLED OR DISABLED ANIMALS
Fern Richer, Crysler, Ont. K0A 1R0
1-613-987-5344 37-39-tf

Help Wanted

PROJET "VISION"
Intervenant(e) Psycho-sociale

Dans le cadre d'un projet inter-agences visant à faciliter la communication école-famille, les services d'un(e) intervenant(e) psycho-social(e) sont requis. Le poste sera à temps plein pour une durée de 20 mois.

TÂCHES
- l'intervenant(e) sera appelé primordialement à travailler auprès de groupes de parents ainsi que des écoles fréquentées par les enfants de ceux-ci.
- les interventions seront du type prévention secondaire et pourraient viser à raffermir la communication entre le milieu scolaire et les familles identifiées.
- pourra être appelé à assumer des ateliers ou groupes dans le milieu scolaire et/ou auprès des parents visés.

QUALIFICATIONS
- diplôme de premier ou deuxième cycle en travail social ou en psychologie (ou dans un domaine connexe)
- expérience de travail dans le milieu scolaire serait un atout majeur
- expérience de travail communautaire et/ou clinique auprès de groupes de parents serait aussi un atout
- une connaissance approfondie de la région et de la communauté serait un atout
- très bonne connaissance du français (oral et écrit)
- bonnes aptitudes en communication
- l'utilisation d'une voiture sera nécessaire

Veuillez faire parvenir votre curriculum vitae au plus tard le 3 décembre 1993 à l'adresse suivante:

PROJET "VISION"
a/s Équipe Psycho-sociale
610A, avenue McConnell, Cornwall (Ontario) K6H 4M1 47-1c

Notices/Tenders

TENDER

Lochiel Township requires tenders to cover Waste Site at Glen Robertson on a bi-weekly basis or as required from December 1993 to December 1994. Equipment to be used and hourly rate must be specified in tender amount. Sealed tenders marked "Waste Site" will be received by mail to address indicated below or hand delivery to municipal office no later than 12:00 noon December 1, 1993. Lowest or any tender not necessarily accepted.

R.R. #1, Alexandria K0C 1A0

525-3784 Twp. Garage — Gilles Chenier
525-3283 Twp. Office — R.M. Charbonneau

47-1c

THE CORPORATION OF THE TOWNSHIP OF KENYON
NOTICE OF PUBLIC MEETING

The Council of the Corporation of the Township of Kenyon intends to consider a bylaw to amend Zoning Bylaw Number 40-88. Pursuant to Section 34(12) of the Planning Act (RSO 1990), Council will hold a public meeting on

NOVEMBER 30th, 1993 to outline the content, effect of the bylaw, as well as showing the lands affected. All those interested are hereby invited to attend the meeting and express their view on the amending bylaw.

PURPOSE OF THE BYLAW

The amending bylaw rezones a portion of land in parts of Lots 34 and 35, Concessions 2 and 3 on the south side of Highway No. 43. The lands are also subject to Official Plan Amendment No. 17. The lands do not appear to be prime agricultural land.

EFFECT OF THE BYLAW

The rezoning will allow the subject lands to be used for uses permitted in the Rural Marginal Zone.

PUBLIC MEETING PLACE

Township of Kenyon, Township Office,
NOVEMBER 30th, 1993 — 7:00 p.m.

For further information or to review a copy of the bylaw being considered, contact:

MARY J. McCUAIG, Clerk Treasurer
Township of Kenyon, Greenfield, Ontario
or phone (613) 527-2090 during regular business hours.
Mary J. McCuaig, Clerk-Treasurer

45-47-1c

"The spider looks for the merchant who doesn't advertise so he can spin a web across his door and live a life of undisturbed peace"
Samuel Clemens

— AUCTION —

10 Simmental Beef Cows cross with Hereford and Limousin, bred back to cross bred bull (main Anjou and Limousin) to freshen in April and May 1994 (preg. checked by vet)

To be sold

MONDAY, NOVEMBER 29 at 1 p.m.

at Embrun Livestock, Hwy 31, Greely 47-1c

Notice to Residents
1994 LAY COMMITTEE APPOINTMENTS
TOWNSHIP OF CHARLOTTENBURGH

The Township of Charlottenburgh is seeking qualified, interested residents to sit on the following lay committees:

GLENGARRY MEMORIAL HOSPITAL
PLANNING ADVISORY COMMITTEE
CHARLOTTENBURGH RECREATION PARKS & COMMUNITY CENTRES COMMITTEE
PURCELL SEWER & WATER ADVISORY COMMITTEE
PROPERTY STANDARDS COMMITTEE
CORNWALL REGIONAL AIRPORT COMMISSION INC.

Residents wishing to submit their names for these Committees may do so in writing (clearly stating the Committee of your choice, complete mailing address, telephone number) before DECEMBER 17, 1993.

Marcel J. Lapierre, Administrator-Clerk
TOWNSHIP OF CHARLOTTENBURGH 47-2c

CT CHARLOTTENBURGH TOWNSHIP

P.O. BOX 40, WILLIAMSTOWN, ONTARIO K0C 2J0 (613) 347-2444 Fax: 347-3411

NOTICE

The United Counties of Stormont, Dundas and Glengarry are looking for a new landfill capacity to serve the Counties for the next 40 years.

A public workshop was held on October 2, 1993 to discuss the site selection process. As a result of this workshop, a set of proposed criteria for screening valued ecosystems, social amenities and areas that are otherwise unsuitable for a landfill (i.e. identifying areas where a landfill site would *not* be located) were developed.

Any members of the public wishing to review these proposed criteria and/or provide additional input on them before they are adopted by Counties Council and used in looking for new landfill capacity should contact the undersigned. *Written comments will be received until January 1, 1994.*

Before December 1, 1993 contact: Anne MacGillivray, Study Co-ordinator, P.O. Box 240, St. Andrews West, Ont. K0C 2A0. Tel./Fax 613-938-6112, or tel. 1-800-267-2538.

After December 1, 1993 contact: Cathy Nelson, SD&G Planning Dept., 20 Pitt St., Cornwall, Ont. K6J 3P2. Tel. 613-938-2607. FAX 613-936-2913. 46-2c

THE CORPORATION OF THE TOWNSHIP OF KENYON
NOTICE OF PUBLIC MEETING

The Council of the Corporation of the Township of Kenyon intends to consider an Official Plan Amendment to the Township's Official Plan. Pursuant to Section 17(3) of the Planning Act (RSO 1990), Council will hold a public meeting on

NOVEMBER 30th, 1993 to outline the content and effect of the Official Plan Amendment. All those interested are hereby invited to attend the meeting and express their view on the Official Plan Amendment.

PURPOSE OF THE OFFICIAL PLAN AMENDMENT

The purpose of the proposed Official Plan Amendment is to redesignate a portion of Lot 34 and 35 in Concessions 2 and 3 from Agriculture-Resource to Rural-Marginal.

The subject property abuts other land designated Rural-Marginal.

EFFECT OF THE OFFICIAL PLAN AMENDMENT

The amendment will redesignate the lands to Rural Marginal and permit them to be used for those uses permitted in the Rural Marginal Designation.

PUBLIC MEETING PLACE

Township Office, Greenfield
NOVEMBER 30th, 1993 — 7:00 p.m.

For further information or to review a copy of the amendment being considered, contact:

MARY J. McCUAIG, Clerk Treasurer
Township of Kenyon, Greenfield, Ontario
or phone (613) 527-2090 during regular business hours.
Mary J. McCuaig, Clerk-Treasurer

SCHEDULE 1 — AMENDMENT No. 17
OFFICIAL PLAN — TOWNSHIP OF KENYON

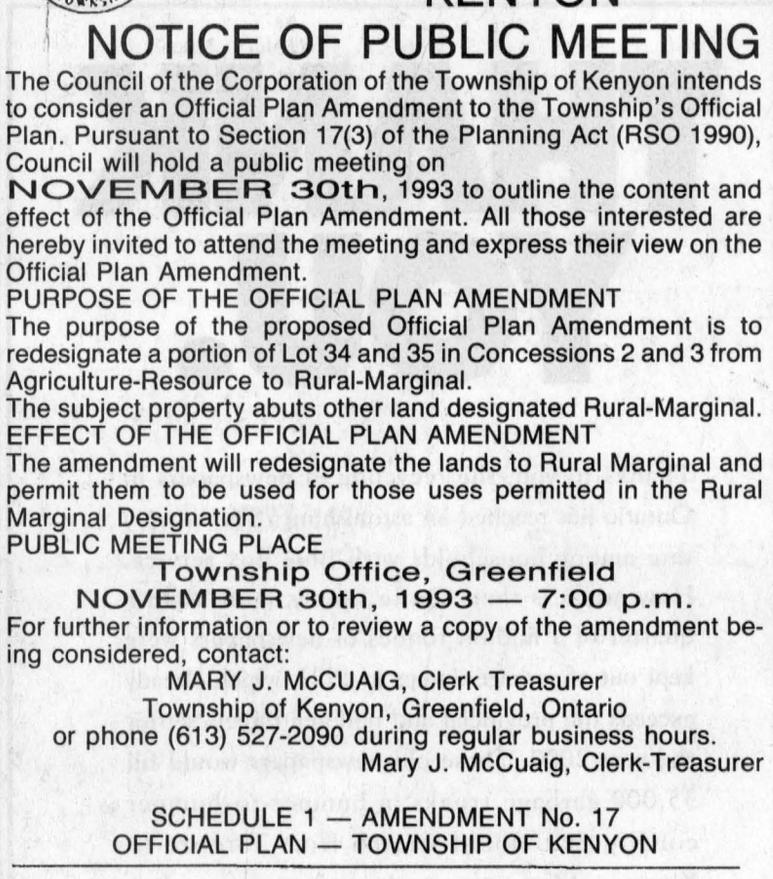

45-47-1c

Notices/Tenders

NOTICE TO CREDITORS AND OTHERS IN THE ESTATE OF URBAIN GREGOIRE, DECEASED

ALL CLAIMS against the estate of Urbain Gregoire, late of the Village of Green Valley, in the County of Glengarry, who died on or about the 10th day of June, 1993, must be filed with the undersigned personal representative on or before December 15, 1993; thereafter the undersigned will distribute the assets of the said estate among the parties entitled thereto, having regard only to claims of which the personal representative shall then have notice.

DATED at Cornwall, this 16th day of November, 1993.

Mr. Richard Gregoire
346 Cumberland Street
Cornwall, Ontario

POIRIER & DONIHEE
Barristers and Solicitors
338 Second Street West
Cornwall, Ontario
K6J 1G9 47-3

NOTICE TO CREDITORS
IN THE MATTER OF THE ESTATE OF ALFRED LAVIGNE, LATE OF THE TOWNSHIP OF KENYON, IN THE COUNTY OF GLENGARRY, ONT., RETIRED FARMER

TAKE NOTICE that all persons having claims against the Estate of Alfred Lavigne who died on or about the 18th day of August, 1993, are hereby required to send full particulars of their claims to the undersigned Solicitor, on or before the 15th day of December, 1993, after which date the Estate will be distributed having regard only to the claims of which notice shall then have been received.

DATED at Alexandria, Ontario this 17th day of October, 1993.

FREDERICK LAVIGNE, Executor for the Estate
By his Solicitor
JEAN-MARC LEFEBVRE, Q.C.
Barrister and Solicitor
32 Main Street North
Alexandria, Ontario K0C 1A0 47-3c

Notices/Tenders

NOTICE TO CREDITORS
IN THE MATTER OF THE ESTATE OF OMER CAMPEAU, LATE OF THE TOWN OF ALEXANDRIA, IN THE COUNTY OF GLENGARRY, ONT., RETIRED FARMER

TAKE NOTICE that all persons having claims against the Estate of Omer Campeau who died on or about the 26th day of September, 1993, are hereby required to send full particulars of their claims to the undersigned Solicitor, on or before the 15th day of December, 1993, after which date the Estate will be distributed having regard only to the claims of which notice shall then have been received.

DATED at Alexandria, Ontario this 17th day of October, 1993.

JEAN-MARC LEFEBVRE, Q.C.
Barrister and Solicitor
32 Main Street North
Alexandria, Ontario K0C 1A0
Solicitor for the Estate 47-3c

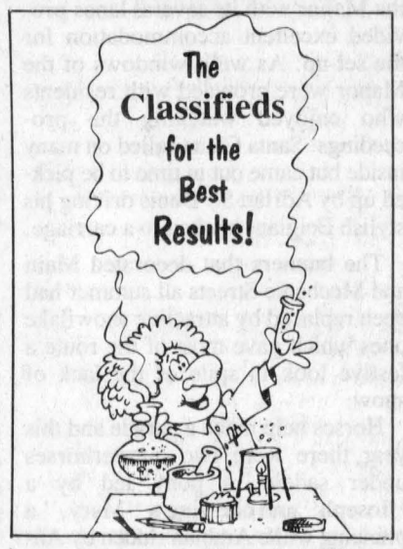

CLASSIFIEDS GET RESULTS!

ANTIQUE AUCTION
SUNDAY, NOVEMBER 28
AUCTION AT NOON — Viewing from 10 a.m.

IMPORTANT NOTICE

We will be selling a wide selection of ANTIQUES and COLLECTIBLES.
Fresh merchandise arrives daily so it is not possible to give a detailed description.
Join our many satisfied customers and go home with some "GREAT DEALS"
AUCTION HELD INDOORS • CANTEEN • SEATING
TERMS: CASH - VISA - MASTERCARD

Village Auction

LOCATION
Place Mon Village
2774 St. Charles,
at Exit 22 Hwy. 40
St. Lazare, Que.
514-458-5555
(Only 10 minutes from Ontario border via Rte 417) 47-1c

CROSS CANADA MARKETPLACE

IT'S FAST - IT'S EASY! ONE CALL, ONE BILL DOES IT ALL.
THINK BIG - CALL THIS NEWSPAPER FOR DETAILS.

BUSINESS OPPORTUNITIES

SPARE TIME CASH. Sell Watkins seasonings, extracts, and household products. Famous since 1868. Call Independent Marketing Directors 1-800-567-5585.

CAREER TRAINING

LEARN AUCTIONEERING at the Southwestern School of Auctioneering. Next Class: March 12-18. Information, contact: Southwestern Ontario School of Auctioneering, R.R.#5, Woodstock, Ontario N4S 7V9. (519) 537-2115.

EARN EXTRA MONEY. Income Tax or Bookkeeping courses by correspondence. Free brochures. No obligation. U & R Tax Services Ltd., 1345 Pembina Highway, Winnipeg, Manitoba, R3T 2B6, 1-800-665-5144.

FARM EQUIPMENT FOR SALE

BARN CLEANER REPLACEMENT chain for all makes of cleaners, quantity on hand at good price. Call Husky 519-846-5329.

FOR SALE

OFFICE TRAILERS-ideal for construction office, snowmobile clubs, ice shacks, storage sheds, various sizes to choose from. Delivery available 1-800-267-5516

THIGH CREAM. Revolutionary breakthrough. Seen in National Media; Asthma Medication used as Topical Cream. Available NOW! 1(604)893-5632 Independent Neways Distributor. Enquiries Welcome. Call Today!

MISCELLANEOUS

HOST FAMILIES NEEDED. Exchange students from Australia arriving January for school year in your community. Please open your home and heart. Call: EF Foundation: 1-800-263-2825.

EVER WANTED TO WORK with international teams on development projects? Join Youth Challenge International in Costa Rica, Guyana, The Solomon Islands (416) 971-9846.

GREAT PERMANENT, historical record/resource. This newspaper and most of Ontario's weekly newspapers reproduced regularly in microfiche form. Duplicate copies available by calling OCNA, (905) 844-0184.

URINE-ERASE guarantees removal urine (dog, cat, human) stains, odours. Regardless stain age! Free brochure! Reidell Chemicals Ltd., Box 7500, London, Ont. N5Y 4X8.

WHY AREN'T YOUR PRAYERS answered today? The Creator has a name, few people know it. Find out more, write Prayers, P.O. Box 28521, Aurora, Ontario L4G 6S6.

PERSONALS

THINK MORE CLEARLY Come out of the fog of drugs and environmental toxins. Read Clear Body Clear Mind, 150 Rideau St., Ottawa K1N 1N6 $30.00 (613) 562-0431.

DO YOU KNOW that a recent Ont. hospital study confirmed the effect of a lotion to reverse hair loss? 24hr. Infoline 1-800-668-5079. Dealer Enquiries Welcome.

REAL ESTATE

OWN YOUR OWN PARK MODEL HOME in Sarasota Florida, from $34,000 Canadian, in a Resort! Discounted weekly inspection visits for interested buyers! Sun and Fun. 1-905-871-4908.

STEEL BUILDINGS

FUTURE STEEL BUILDINGS Winter Special. Keep the factory busy during the Winter months and take delivery in the Spring. Save up to 25%. Call 1-800-668-8653.

BEST BUILDING PRICES - Steel Straitwall Type - not quonset - 32x54 $7,899; 40x72 $11,924; 50x90 $16,954; 60x126 $25,883 - other sizes available - Miscellaneous clearance - Paragon - 24 Hours 1-800-263-8499.

ALL STEEL BUILDINGS AT ROCK BOTTOM PRICES! No middleman. Buy Ontario Manufacturer Direct and save money. Pioneer 1-800-668-5422 Since 1980. "WE MAKE A BETTER BUILDING!"

SPAN-TECH STEEL BUILDINGS LTD. - Top quality Straightwall, wood/steel & all/steel buildings, CSA certified, workshops, barns, arenas, stables etc. Large or small, contracting available, 24 hours 1-800-561-2200.

A - Z PRE-ENG. BUILDINGS INC. Farm, storage, commercial industrial. New Types, steel/wood, quonset, cladding. For true value, action & answers - Wally (416) 626-1794. FREE brochures, Clip-save.

Your ad could appear in community newspapers in Ontario, or right across Canada, or any individual province. Space is Limited, so Call The Glengarry News Today!

BUYING OR SELLING SOMETHING UNIQUE?

Put your message in over 1,514,300 homes in Ontario and over 4,693,454 homes coast to coast.

See How We Can Help You!
(Ontario zones available)
Check with our classified advertising department

1882-1982 100 YEARS The Glengarry News
525-2020 VISA **347-7586**

Santa parade participation strong with entries from organizations and groups

Maxville
by Gordon Winter
527-2888



The Santa Claus parade on Sunday was outstanding. Active members of the Maxville and District Chamber of Commerce put a real push on this year and were well rewarded with the number of participants in the parade and with the number of people who lined the street.

The new, spacious parking lot at the Manor with its several lanes provided excellent accommodation for the set-up. As well, windows of the Manor were crowded with residents who enjoyed watching the proceedings. Santa Claus called on many inside but came out in time to be picked up by Adrian St. Denis driving his stylish Belgian, hitched to a carriage.

The banners that decorated Main and Mechanic Streets all summer had been replaced by attractive snowflake ones which gave most of the route a festive look in spite of the lack of snow.

Horses help make a parade and this year there were two quarterhorses under saddle, a pony led by a "Joseph" and carrying a "Mary," a prancing white Arabian ridden by Annie St. Denis and Santa's carriage which took up the rear of the parade.

The number of entries indicated that the merchants of the village were very involved as were some churches and other organizations. Apparently there were insufficient funds for monetary prizes but token ribbons were awarded to St. Bernard School, first, Leo's Meat Market, second, and the Cubs, Scouts and Venturers, third.

The parade terminated at the sports complex where treats were distributed and Santa Claus greeted all his little friends.

* * *

Helen Hunter was in Cumberland earlier to attend the 40th anniversary celebration of her sister, Ruth, and Coby Routliff. Also present were Margaret Hunter, Toronto, Shirley MacKillican, home from Saudi Arabia, and Marjorie and Doug Munroe and Heather, 5th Con. Roxborough. We extend very best wishes to Mr. and Mrs. Routliff.

Mrs. Hunter also visited in Peterborough one weekend with Glendon and Ted Hunter.

* * *

Their many friends are pleased to know that former residents, Mabel and John Patten are well and happy in their retirement home in the Creg Quay complex. Dr. Patten was recently honored by his family on the occasion of his 85th birthday and present were son Donald and his wife, Barbara, Halifax, daughter Anita Carrier, Montreal, accompanied by two sons and a daughter, and other daughter Joan and Len Siwik with Anona and Eden.

We wish continued good health and happiness to this gentleman.

* * *

Visiting recently with Sylvia and Allen Douglas was his sister Norma Levy from Kingston. While here, the 40th wedding anniversary of Marion and Gerald Douglas was attended.

Another visitor with Mrs. Douglas, was Doreen Hayman, Brantford, who had time to visit her other sisters, Shirley Villeneuve and Martine McDonald-Hill and other relatives as well.

The Douglases also have a new granddaughter out in Canmore, Alta. Her parents are Donna and Ron MacCuaig.

Mr. Douglas was away hunting for a few days up near South River. In the party were Kenny and Donat Whissel and Archie and Al Stewart. While up there, Archie Stewart visited in Bancroft with Mary and Bob Ramsbottom and was sorry to find Mr. Ramsbottom not so well. We wish a better report next time.

* * *

Weekend guests with Dorcas MacDougall were her son, Doug and Barbara and their daughter Karen and Nancy from Burlington.

Evelyn McColl had her son Niel and Heather with their son, Kyle, from Metcalfe, too.

Beryl Clark has returned from a three-week visit in England with her brother and sister.

* * *

Beverly Gormley was in Kitchener for a few days as well.

* * *

We extend congratulations and best wishes to Linda, daughter of Julie and Nick Gaspar, Dominionville, whose marriage to Kenny Barton took place in the Kenyon Presbyterian Church on Nov. 13. Kenny is the son of Barry Barton and of the late Elizabeth MacCrimmon.

* * *

Fred Currier was a Maxville native who lived in Hawkesbury for many years and who was a very active member of the Rotary Club there. To honor the memory of Fred, the Club has given $1,000 to the Manor's Building Fund and has pledged an additional $4,000. A plaque in his name will be placed in the Manor. Edna Rolland is the sole survivor of the Currier family and is very proud of the honor bestowed on her brother's name.

* * *

Jean and Jim Campbell attended the Royal Winter Fair last week and naturally planned the trip so that they could take in the world famous Holstein show.

* * *

Evelyn Willis was a long-time secretary at Maxville High School. Now a Manor resident, Mrs. Willis responded to a request by the *Ottawa Citizen* to tell what readers were doing when the news of President Kennedy's assassination was heard. The letter of Mrs. Willis was printed and in it she explained that she gave the news to Principal Lorne Lawson but they decided not to tell the students until the end of the school day.

* * *

Last weekend a Youth Retreat was held in the United Church when 55 young people from Montreal and Ottawa and in between, studied, socialized and conducted the Sunday service. Joan Fergusson and her daughter, Laurie, co-ordinated the event which was considered to be most successful.

* * *

We extend sympathy to the family of Lilly Karas who lived on Marlborough Street North and who died last Tuesday.

The family of Leo Besner, Moose Creek is also remembered at this time. He died in Glengarry Memorial Hospital last Friday. To his two brothers in Maxville, Ernest and Bruno, to Rene in Bonfield, near North Bay, and to his sisters Theresa Villeneuve and Janet Leblanc, Cornwall and Claudette McAllister, Kanata, goes our sympathy.

Two oldtimers from the village also died last week. Dr. Bennett B. McEwen, son of the late Dr. Duncan and Kate McEwen died in Vancouver on Nov. 14 and Anna C. Dingwall, eldest daughter of the late Mr. and Mrs. Tom Dingwall died in Ottawa at the age of 97 on Nov. 15. We extend sincere sympathy to her sister, Margaret Dingwall at the Manor and to her other sister, Isabel Kerwin, St. John, N.B.

* * *

Dr. Jim Munroe who works for Agriculture Canada in Ottawa has co-authored a paper entitled "Farm Workers Health Problems Related to Air Quality Inside Livestock Barns." The work received an award from the American Society of Agricultural Engineering for quality and significance of material for farmers. The report is available in county agricultural offices.

The Valley Farmers' Forum, a farm paper out of Kemptville, gave an account of this under its Health column with the heading "Barn Dust takes Health Toll."

Jim is the son of Charles Munroe and his late wife, the former Jean Grant.

* * *

Former residents of the village, Pearl Boisvenue, a Manor resident and her husband, Fred, of Moose Creek, recently celebrated the 62nd anniversary of their marriage on Nov. 12. As well, Ella and Duncan Bethune, celebrated their 68th anniversary at the Manor. Best wishes go to all.

* * *

There seem to be quite a few people in the village who are interested in walking for good health. With this in mind, all those interested in walking through the halls of the Manor are invited to a meeting there this Friday, Nov. 26, at 10 a.m. in an activity room which is to the right of the front door as you enter. A route is planned with its distance measured so that we can keep track of our weekly workouts. All walkers are invited to attend this meeting.

* * *

Messages out of the OPP office ask that all motorists take great care in regards to deer crossing roads. The Greenfield area seems to be the area more densely populated. Another warning comes in regards to suspicious callers or cars at country homes. Those observing this are asked to call the OPP office at once with the licence plate number if possible. It is also reported that one of the police officers bought expensive tickets to the Garth Brooks concert in Ottawa and then had to sit behind the stage. However, his intentions were good.

* * *

Last week's winners in the Lions Club calendar draw were Claire and Bruno Besner, Jerome Andre, Maxville, Elizabeth Bone, Cornwall, Bernie and Lynne Seguin, Moose Creek, Madeline Green, Cornwall and Godfrey O'Connor, Green Valley.

* * *

For residents who wish to dispose of waste directly at the two sites available, changes in availability of the sites have been announced. The Dunvegan site on the 8th Con. Kenyon will be open on Saturdays with odd numbers for the dates and the Apple Hill site on the 2nd Concession Kenyon will be open on Saturdays with even numbers for the dates. Hours of operation for both will be from 10 a.m. to 3 p.m.

* * *

Last weekend I started counting the birds coming to our feeders for the Project Feeder Watch out of Long Point, Ont. To make it larger, three tree sparrows came for the first time and a small flock of pine grosbeaks picked over the apples under our tree. Numbers of others are down right now and the goldfinches are completely absent.

Eileen and Basil Tait, 5th Con. Roxborough, have three cardinals, one male and two females, although one of the latter could be a young male.

* * *

The Newsletter from the public school indicated that Audrey Warwick is away on sick leave and that Kim McRae is her substitute in the classroom. Also, teacher Marie Aubin, is recuperating well.

Last Thursday, the Grade 7 students visited the Museum of Civilization. Yesterday, students from CCVS, Cornwall who are in the Program for the Arts gave a dance performance. On Nov. 30, Inner Stage Theatre will perform "Earth Drum," a play to promote understanding of the many cultures that now make up Canada.

* * *

The recent walk-a-thon raised to date, $3,515 and appreciation was expressed to all involved as well as to an Avonmore area business for its donation of apples on the day of the walk-a-thon.

A Remembrance Day service was held with the three choirs under the direction of Rosemary Harden, singing beautifully. Major Crane, the guest speaker, spoke on the importance of understanding and remembering.

* * *

This week at Tagwi High School is Drug Awareness Week. Ontario Students Against Impaired Driving — OSAID will be promoting their cause this special week.

* * *

Because your correspondent has pretty well used up his alloted space, accounts of the Young at Heart Seniors euchre, the Horticultural Society's meeting and the Canadian International Ladies Bazaar will be printed next week.

All euchre players are advised that the last party this year will be held on Nov. 29, same time and place. Then in the spring of 1994, this activity will come to life again.

FALL SPECIAL
486 DX40 SYSTEM with 4 Meg RAM, 130 Meg H/D, 2 floppy drives, SVGA monitor and card, Mini tower case, Mouse pkg., DOS 6.0, accessory pack
$1,700
All systems carry a two-year parts and labor on-site warranty
For A System To Fit Your Needs And Budget, Call
ADAMS COMPUTER — 936-8357
38-tf

AUCTION SALE
TRACTOR, TOOLS & HOUSEHOLD
NORMAN RUMER
PRESBYTERIAN CHURCH HALL, INGLESIDE, ONT.
SATURDAY, DECEMBER 4
10:00 a.m.
MACHINERY: Oliver Super 55/hydraulic; 16 hp John Deere 48" cut hydrostatic; rotor tiller; wood splitter; 6' blade rotates; bucket; snowblower; 15" planer on wheels; wood lathe; bench grinder; 10" radial saw; 6" jointer; mechanic's tool chest; shelving unit on wheels; 9" record vice 5"; scaffold; hand tools; MacCullough chainsaw; water pump; cement mixer; gas welder; ladders; hand tools; other misc.
ANTIQUES & HOUSEHOLD: Hall table; Queen Ann foot stool; 36" & 24" brass pie crust Indian tables; dishes; glass; lamps; 2 love seats; coffee tables; pine reproduction dough box; dry sink; buffet & hutch; sideboard; brace-back chair; rod-back chair; assort. of brass; single bed; dresser; night stands; highboy; prints; collector plates a good assort. of small and other misc. articles.
TERMS: Cash or acceptable cheque Lunch
FLORA GRANT DUMOUCHEL AUCTION SERVICE
INGLESIDE, ONTARIO 537-2925
47-2c

LARGE ANTIQUE AUCTION SALE
SATURDAY, DECEMBER 4th
at 10:00 a.m.
St. Mary's Centre, Williamstown
Large selection of oak and pine furniture, rifles and shotguns, dishes, also collectors items. Check for full listing next week.
AUCTIONEER: MURRAY BLAIR
47-1c

AUCTION SALE
SATURDAY, NOV. 27 — 11 A.M.
Knights of Columbus Hall, Embrun Ont.
First Street Behind Church
TO BE SOLD: All kinds of good furniture, dishes, 2 stoves, fridge, 2 washers, dryer, 2 wooden kitchen sets, 3 bedroom sets (all very good), 2 living room sets, 2 lawnmowers, pots, pans, pictures, frames, lamps, small tables, 1980 Buick car (250 motor, 125,000 km, running good) and 100 more items.
Estate of Mr. Gérard Gauthier, Casselman and M. Alfred Beaudin, Embrun, Ont.
INFO.: Régent Ménard, Embrun, Ont. - 613-443-2884 or 443-2490
47-1c

THANK YOU.

Thanks to you, the recycling of newspapers in Ontario has reached an astonishing 75% recovery rate among households with Blue Box service. How much is that? Quite simply, more than a quarter of a million tonnes of newspapers were kept out of garbage dumps in 1992, which already exceeds the provincial and national targets set for the year 2000. These old newspapers would fill 35,000 garbage trucks, a bumper-to-bumper convoy that would stretch from Toronto to Kingston. Most importantly, newspaper recycling reduces landfill dumping costs and our need for new and expanded dump sites.

Recycling newspapers and flyer inserts is a real Ontario success story. Congratulations for your part.

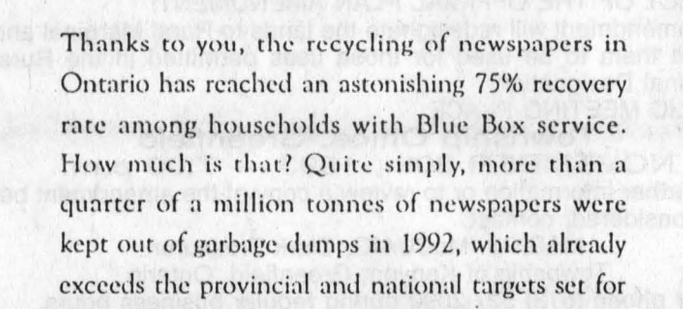

The Newspaper Publishers of Ontario

The Glengarry News
525-2020 Fax: 525-3824

ESTATE AUCTION
HOUSEHOLD, TOOLS & TRACTOR
Mr. Einar "Ernie" Wahl, Glen Roy, Ont.
3/4 mi. west of St. Raphael's on the King's Rd.
North on the Glen Roy Side Road 3 miles
SATURDAY, NOVEMBER 27th
11:00 a.m.
MACHINERY & TOOLS: Ford 9N tractor; trailer; 2-furrow plow; levelling harrows; spring tooth harrows; disc; 12 hp snowblower; rotor tiller; 2 gas lawnmowers; 2 Pioneer chainsaws; 5" planer; electric welder; block and tackle; chains; extension ladders; grinders; skill saw; drills; broad axe; vice; hand tools; other misc. articles.
ANTIQUES & HOUSEHOLD: Parlor tables; beautiful oak Morris piano; piano stool; rocking chairs; fern stand & fern; glass door china cabinet; Duncan Phyfe dropleaf table and 4 chairs; dishes; coal oil lamps; tables; love seats; freezer; washer; dryer; electric stove; fridge; stove; small electric appliances; cast iron pieces; Electrolux vacuum; Fisher wood stove; wringer washer; other misc. articles.
TERMS — CASH OR ACCEPTABLE CHEQUE
HELD IN HOUSE AND HEATED GARAGE, HOWEVER, DRESS WARMLY
FLORA GRANT DUMOUCHEL AUCTION SERVICE
INGLESIDE, ONTARIO 537-2925
46-2c

E.B.I. FALL SPECIAL
at
FAWCETT SALE ARENA
NOVEMBER 29, 1993 — 11 A.M.
80 Head — Selected from top herds in Eastern Ontario.
Daughters of Counselor, Prelude, Starbuck and Conquest.
From the herd of Ted and Peter VandenBerg a pair of fancy 1st calf heifers by Counsellor — one a milking Sr. Yearling milking 85 lbs. a day from a picture perfect udder.
From Fred Stuyt a second calf — 83 point, Counselor that made 193-191-192 BCA as a 2 year old from two VG dams.
From Sunnylodge Farms Inc. a fresh 1st heifer out of 5 generations of GV or EX dams.
From John and Kevin Dalrymple a fancy fresh Conquest — Sr. Yearling with a VG dam.
From Wayne Presley a 17 head consignment all fresh — including a fancy 1st calf Jubilant and 5 milking Counselors. Some with Prelude heifer calves.
From Wm. Douglas a Sept. 92 Prelude daughter out of three VG dams.
VG cows from the herds of Ross & Barry Smith, Sandy Crest Holst, Hugh Fawcett and Keith & Peter Guy.
If you need milk and a fancy young cow plan to attend. There are 60 fresh animals.
Sale managed by:
Ralph J. Fawcett — (613) 774-5710
Sale Arena — (613) 989-5554
R.R. 3 Winchester, Ont. K0C 2K0
FLASH... Monday, December 6, 1992 — Complete Clayview Dispersal of Piet & Isabel Kerkhof, Mountain, Ont. — 2 EX - 7 V.G - 18 G.P - 1 G - 10 N.C. More details in next week's paper.
47-1c

ESTATE AUCTION
SATURDAY, NOVEMBER 27th
11 a.m. sharp!
Preview from 10 a.m.
CHISHOLM AUCTION BARN, 4 miles west of St. Andrew's on Cty Rd. 18, to the 7th conc. Just follow the signs
Estate of Alexander Gagne, executor Leo Lauzon
Everything Goes - No Reserve
COMPLETE HOUSEHOLD EFFECTS incl. like new heavy duty GE washer, dryer, fridge and stove; Panasonic Genius microwave, portable dishwasher and smaller appliances; dishes; flatware; antique, silver plated tea set; beautiful old pressed glass dishes (rose color); beds; dressers; paintings; prints; flat to wall and corner cupboards; jam cupboard; chairs; tables; hand made dining room set - 6 chairs; buffet and china cabinet; hand made rocking chairs incl. 2 platform gliders (Cadillac quality); some jewellery incl. man's diamond solitaire ring; Panasonic and Zenith TVs; Durastil water distiller; Singer sewing machine; treadmill excerciser; wheelchair; lamps; clock radios; 10,000 BTU air conditioner; small sofa; hand made Deacon style bench; lots of woodworking tools, ie: 12" band saw/grinder, lathe, skill saw, drill press, table saw, planer, routers, hand tools, ladders, wheelbarrow, antique radio, etc.
There will also be some consigned articles, ie: mens and ladies Rossignol skis; Koflach and Nordica boots; dehumidifier; rocking chair; old framed prints; approx. 20 boxes of old books; 15 cu. ft. freezer; 60 gal. hot water tank and baseboard elec. heaters.; Superb "Vintage Cherry" 9 pce dining room set, buffet. china cabinet, cane back chairs, mint condition (paid $6,000 new).
TERMS: CASH OR ACCEPTABLE CHEQUE
Canteen and washroom on site Don't miss this one!
AUCTIONEER: CARSON CHISHOLM 937-0201
47-1c

District president at WI session



Glen Sandfield
by Lorna Chapman
874-2408

The McCrimmon WI branch met at the home of Bessie Fraser on Nov. 18 with over 20 members and guests present.

The roll call was "A resolution one could put to everyday use" and it brought out a wide variety of responses.

We might resolve to be positive about things, refuse to let the media influence us by the way they present situations, but learn more and draw your own conclusions.

You are only as happy as you make up your mind to be, so resolve to be happy; live one day at a time and don't borrow troubles from tomorrow.

Be satisfied with your lot, it isn't what you have but who you are that counts. Try to be kind and patient and look after your health. It is easier to be patient when you feel well, than when you are ill.

Exercise, eat healthy meals and get proper sleep. Be thankful, for we are very well off compared to much of the world's population. Don't scowl at dirty dishes, they are the results of a well fed family — wash them with joy.

Do unto others . . . and don't forget to pray. Isn't that a wonderful list of resolutions to live by?

Several announcements read out by the secretary were that 1994 will be the Year of the Family; McCrimmon WI will host the annual meeting on Tuesday, May 10, 1994. More information will be forthcoming.

On Nov. 29 the McCrimmon WI will host a birthday party at the Alexandria Community Nursing Home. There will be six celebrants, all ladies.

Eileen Johnson, the District President of Ontario Women's Institute, was introduced and her first words were most complimentary. She remarked about the way McCrimmon WI gets involved in the community and with the school children, as in last year's Canada 125 project at Laggan school.

She agreed that by making resolutions and seeing them through one strengthens the character. This also contributes to building up confidence as well, for by seeing something well done and completed to one's satisfaction gives us a positive message which reinforces self esteem.

She advised that we should proceed with anything one step at a time, this we can handle. Looking at the whole, huge task at once might prove to be so intimidating that we quit before we have made a good start. We should be proud of Institute, because there are things all around us to remind us that WI has influenced much of our surroundings.

Mrs. Johnson reminded the group that WI was instrumental in getting the yellow lines drawn down the middle of the roadways. Adelaide Hoodless was the spark behind getting bakers to wrap their bread for health reasons.

Milk now comes in opaque bags because in clear packaging it was absorbing harmful rays from the cooler lights, and WI really pushed for this.

The list goes on and on! We are a voice to be heard and many times our resolutions are acted upon at the government level. Ours is not the only voice, but joined with other concerned citizens, we do make a difference.

The speaker implored the members not to be discouraged about the legal wording of a resolution. She said that the new booklet will be a great help. If one sees something that needs to be corrected or addressed in our community, we should draw the government's attention to it. How will they know there is a problem if we don't tell them?

She advised every member to be a letter writer, and if something changes for the better after you have written, send a note of thanks; everyone likes to be appreciated, even the government, or the board or the council.

WI values have never changed, members should try to do their best, be honest and give others the respect that you would like for yourself. The old saying "do unto others as you would be done by," still holds good today. It is not new, but certainly bears repeating.

Mrs. Johnson reported that poetry books have raised $12,000 for the new WI headquarters house in Perth. There will probably be another printing of the book as it sold so well, and perhaps even a third issue, in time, containing the rest of Mrs. Noblett's collection of poetry both classic and humorous. She has collected this material over the years, and it makes wonderful reading.

The speaker suggested that a little sample program, with the next meeting date might be placed in the mailbox of a new neighbor to invite her out to the meeting. During the question period she said that the third book of poems might carry the new logo for the centennial of Institute in Ontario.

Enid MacDougall won two prizes, one was for being the youngest member and she also won the Women Feed the World draw. A short ceremony in honor of Bessie Fraser followed the talk, in which a life membership badge was presented to her by President Betty McDonald and secretary Margaret MacPherson.

Nancy Campbell had procured the Canadian Who's Who from a Cornwall bookshop to present to Laggan School. Though this isn't a new book it is quite recent and in perfect condition.

There were also two new books on Canadian Inventors to be given to the school as well. These books will offer them more resources for the upcoming January contests that McCrimmon will be presenting for the students.

Bessie Fraser had a really good quiz with sentences involving old time product names to fill out, in the blanks. Some of them the group hadn't heard of in years. How often have we thought of Grandma's Lye Soap? Not often, for sure! Bessie MacLennan beat everyone, hands down, on the quiz and won the prize.

It was lovely to have Mrs. Johnson and so many guests for the meeting. No one seemed to want to go home! They just lingered over refreshments and thoroughly enjoyed each other's company.

The next meeting will take place at St. Colomba Presbyterian Church at Kirk Hill on Dec. 9 at noon, to enjoy a lovely Christmas dinner.

The meeting will follow and instead of exchanging gifts this year, toiletries will be gathered for Montee d'Elle in Alexandria, the shelter for abused women. The roll call, a Christmas card, a highlight of the year and carols will fill the afternoon, after a brief business meeting.

* * *

The Outreach Service Diner's Club will host a dinner at the Glen Robertson Recreation Centre on Dec. 9 at noon. There will be some entertainment afterwards which will include the Glengarry Gaelic choir.

At $12,698* it's more than just a great price.

At $227 .04 MO.†/48 MOS. NO DOWN PAYMENT it's more than just a great lease.



model AE048HYA4B

Introducing the 1994 Corolla Special!

It's more than just Quality. Only Corolla has won 4 CAA® Quality Awards for Used Car Performance.

It's more than just Safety. Corolla safety means driver's side airbag, front and rear crumple zones, side bar impact beams, Child Protector rear door locks and lots more.

It's more than just Value. Corolla value holds up when you buy and when you sell. In today's market, a 2-year-old Corolla is best in its class in retaining initial cost.**

It's more than just a car. It's a Corolla 'Special'.
Top quality, safety, value, plus a great price or lease.

TOYOTA

TOYOTA CREDIT Discover the advantage and convenience of Toyota Credit Lease and Finance Plans at your participating Toyota Dealership.

*Based on $12,698 M.S.R.P. for a 1994 Corolla Sedan DX with a 5 speed manual transmission and special equipment package. Excludes freight, PDI, license, insurance and taxes. Dealer may sell for less. Limited supply available. †Based on a 48 month walkaway lease with no down payment. Applicable taxes, freight, PDI, and security deposit not included. 24 and 36 month terms also available. Some mileage conditions apply. Dealer may lease for less. Offer valid for a limited time. See your Toyota Dealer for details.
**Source, September 1993 Canadian Black Book Residual Guide. ®CAA is a registered trademark of the Canadian Automobile Association.

RODGER GRANT TOYOTA
WE PROMISE
353 Pitt (at Fourth) Cornwall 932-1106

Reuse centre pondered by PLC

The Public Liaison Committee (PLC) of the SD&G Waste Management Master Plan talked reuse at its regular meeting Nov. 18 in Avonmore.

The PLC is the volunteer committee of the long-term co-operative planning strategy to divert and dispose of SD&G waste. The study has released a diversion strategy report which contains recommendations for reuse.

The PLC has been interested in the proposal of a reuse centre for SD&G and any interested partners to take in materials that have a reuse value but that are currently going to landfill.

Several such centres are now operating successfully in the province, some for construction and demolition waste and others with a more varied line of products. (A centre like this in Ottawa was featured on CJOH's Regional Contact Nov. 20.)

A proposal prepared by PLC member Don Munro incorporating the facility's goals of employment, job training and reuse was enthusiastically endorsed by all members and will be presented to the Steering Committee as requested.

The PLC also will be discussing the proposed screening criteria for landfill that resulted from a public workshop on Oct. 2 at its next meeting.

These criteria are the ones that remove areas from consideration for a landfill site.

Further comments are being asked for from the public until Jan. 2, 1994 via advertisements running in local newspapers.

The PLC held its annual election for chair and vice-chair, with Susan Shaw of Morrisburg and Pat Ager of Bainsville respectively being unanimously acclaimed.

The committee consists of as many as five members of the public from each county and three from special interest groups.

At present, one volunteer for each of Stormont and Dundas counties is needed to round out the complement.

The next PLC meeting will be held Thursday, Dec. 2, 1993 at 7:30 p.m. at the OMAF office in Avonmore. All PLC meetings are open to the public.

On the agenda will be the discussion of the screening criteria for landfill and the reuse centre. For more information call Anne MacGillivray, study co-ordinator at 938-6112 or 1-800-267-2538.

Appointees announced for Diocese

The Diocese of Alexandria-Cornwall of the Roman Catholic Church has announced its new appointments.

Rev. Lucien Lussier retires as Pastor of Our Lady of the Angels in Moose Creek and from the active ministry, effective Nov. 23.

Rev. Charles MacDonald has resigned as Pastor of St. Andrew's Parish, effective immediately.

Father MacDonald has asked for time for rest and personal renewal before accepting re-assignment.

Rev. Robert MacDonald, Pastor of Our Lady of Grace, Ingleside, and St. Pius X, Long Sault, is named Pastor of St. Andrews, effective Nov. 11.

Rev. David Ostler, Pastor of St. Margaret of Scotland, Glen Nevis, is named Pastor of Our Lady of Grace and St. Pius X, effective Nov. 11.

Rev. Msgr. D. B. McDougald, Pastor of St. Raphael's will also administer the parish of St. Margaret of Scotland with the assistance of Rev. Marcel Larouche, Pastor of St. Mary of the Assumption, Green Valley, effective Nov. 11.

Rev. Victor Vachon, S.F.M., is named temporary administrator of Our Lady of the Angels parish in Moose Creek, effective Nov. 23.

VON CANADA

Caring for Life
By Dr. George McKiel

V.O.N.
Crib Death

In lay terms this is also called "Cot Death" but in the medical field they refer to Sudden Infant Death Syndrome (SIDS) and in the U.S. some 10,000 American babies are killed by it each year. Extrapolating these figures to Canada would mean about 1,000 SIDS each year which, with our low infant mortality rate, puts SIDS as the number one killer of infants between the ages of 1 week and 12 weeks.

SIDS occurs without warning so for centuries "crib death" was mistakenly thought to be due to suffocation. Yet most medical people, however, believe that a healthy child *cannot* smother in its bedclothes. About half of its victims had an upper respiratory infection prior to two weeks of death but, then, the babies tended to be remarkably healthy. There are two other interesting findings which are important: the apparent *silent* nature of death and the disarray frequently found at the scene. Usually the diaper of a SIDS victim is full of stool and urine, and the urinary bladder is almost always empty. External examination reveals only a blood-tinged froth that often exudes from the victim's nostrils. So, all these signs point to a sudden lethal episode associated with tonic motor activity, not to a gradual decline into a coma leading to death. Since such a similarity of findings occurs with SIDS, it strongly suggests that there is one underlying cause.

This fits with rather interesting research published in Nature, 9 September '93, by a team of four from the Hospital for Sick Children, Toronto. Dr. Ernest Cutz and his researchers have identified clusters of special cells, with neutral connections, along the airways and also in the lungs. These clusters are distinctly different from the usual columnar-shaped cells that make up the epithelial lining for they resemble cells found in taste buds, i.e., rather like chemoreceptors, sensitive to particular chemicals. They function as sensors being able to sense low oxygen levels. The technical name of these oxygen-sensitive clusters is pulmonary neuroepethelial bodies (NEB). So, normally, NEB would complement the respiration rate set by the small carotid bodies (close by the main artery, the carotid, serving the brain) which are also composed of oxygen-sensing cells. Dr. Cutz points out that in some SIDS cases there is an abnormal increase in the number of normal cells of NEB. There needs to be further investigation of these NEB especially during the early infant stages (1-12 weeks), to uncover new breathing control adaptations that are part of the maturing of the baby's breathing.

Possibly the trigger for the dysfunction of NEB is an infectious agent, viruses being the most likely suspect. There is a seasonal distribution of SIDS incidences, lowest in summer and highest in late fall and winter months. Another factor is that most cases occur at a time in life when gamma globulin levels (blood serum) are low and the infant is at a critical period of susceptibility to infection. Some antibodies carry over from the mother, even through her milk, to lend transitory disease protection but the infant will, eventually, generate its own specific antibodies to the diseases that it is exposed to.

— COMING NEXT WEEK —
A special Christmas Contest run jointly by the Giant Tiger and the VON. Details will be in this column next Wednesday.

This message is brought to you in part by the following
GIANT TIGER
Main St. S., Alexandria
and *The Glengarry News*

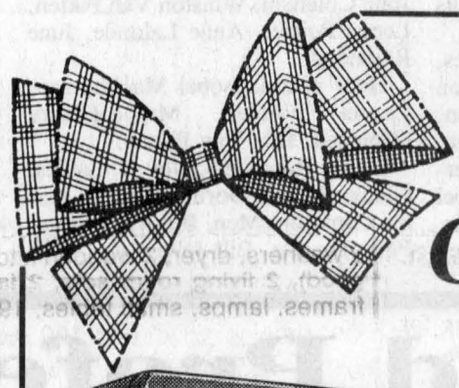

Give the Christmas Gift Glengarry Reads

The Glengarry News

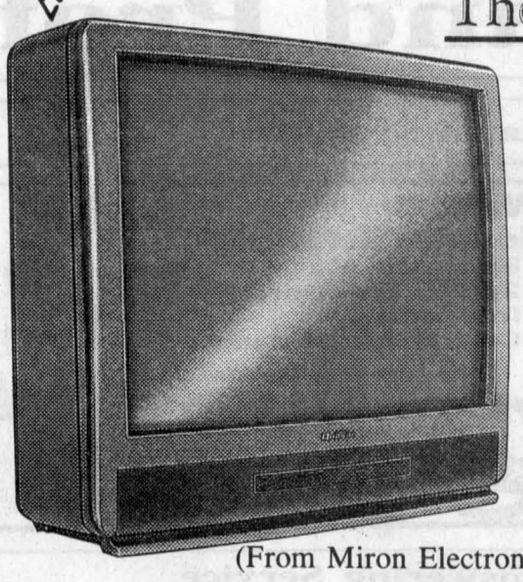

(From Miron Electronics)

and be eligible to win a

28-INCH QUASAR COLOR TELEVISION!!

Give your loved ones a gift they'll value all year long....
...a subscription to
The Glengarry News

For EVERY new gift subscription you buy, from Nov. 10th to Dec. 20th, '93, your name will be entered for this beautiful Quasar 28" color television. The winner will be drawn Tuesday, December 21st. Buy more than one gift and your chances to win increase!

FOR EXAMPLE:
Buy 1 gift subscription - get 1 chance to win
Buy 2 gift subscriptions - get 2 chances to win
and so on.....

You can't afford to miss this opportunity! ORDER NOW!!
Just fill out the enclosed gift list and mail it back to us.

PRICES:

$27.82 *(GST included)* **for 52 issues within a 40 mile radius of Alexandria**
$46.00 *(GST included)* **for 52 issues outside a 40 mile radius of Alexandria**

Contest is closed to staff and families of *The News*

Please send *THE GLENGARRY NEWS* **to:**

Name .....

Address ..... City ..... Prov. ..... Postal Code .....

Phone # ..... Gift Card to read "From_____"

Your name, address and phone # _____

☐ **Payment Enclosed** ☐ **Check here to start my own subscription**

Please list additional subscriptions on a separate sheet of paper and enclose it with this list. *P.S. All subscriptions must be paid in advance*

Please mail your gift list to:
THE GLENGARRY NEWS c/o Circulation Dept.
Box 10, Alexandria, Ont. K0C 1A0

This message is brought to you in part by the following
GIANT TIGER
Main St. S., Alexandria
and *The Glengarry News*

Auld Lang Syne

NINETY YEARS AGO
Friday, November 27, 1903

•Dr. J. Howard Munro of Maxville, arrived home Tuesday evening from Edinburgh, Scotland, where he took a most successful post-graduate course. He will spend some time with his parents before going to Germany to further pursue his medical studies.

•In a run-away accident on Wednesday, Alex Lalonde was thrown to the ground and hurt his shoulder.

•Mrs. A. M. Cameron has sold her farm, Lot 19, Fifth Concession, Lochiel, to a gentleman from Ste. Anne de Prescott.

•A. A. McDonald who spent several months at his home, Lot 16, Third Concession, Kenyon, left Monday evening for Spirit Falls, Wis.

•John McLennan of the firm of building contractors, Murphy & McLennan, died recently at Los Angeles, Calif., in his 64th year. A native of Glengarry, as was his wife, the former Mary Campbell, he left for Chicago in 1872.

EIGHTY YEARS AGO
Friday, November 28, 1913

•D. Fergus Jamieson, proprietor of the corner store at Maxville, this week sold out his large interests to his brother, Robert Jamieson, who had for some time been in business in the Metropolis. Mr. Jamieson intends moving to Russell, where he has a good business.

•Ewen MacLennan, co-author with Charles Wilbert Snow of "Songs of the Neukluk," a collection of poems on Alaskan life, died while on a visit to Seattle. A well-known Alaskan, Mr. MacLennan was a son of the late D. H. MacLennan, Second Concession, Charlottenburgh.

•Dr. Finlay Munro of Maxville, a recent McGill graduate, has passed the final examinations of the College of Physicians and Surgeons of Ontario.

•After an absence of five years in the West, A. J. O'Shea is on a visit to his parents at Apple Hill.

•The Bank of Ottawa is to open a branch at Dalkeith, with Louis Parnell as manager.

SEVENTY YEARS AGO
Friday, November 30, 1923

•Lieutenant W. S. MacLean, son of the late Mr. and Mrs. Hugh MacLean, has been appointed Postmaster at Maxville, succeeding Charles McNaughton, who has resigned because of ill health after 25 years' service. Lieutenant MacLean served overseas with the Canadian and Imperial Forces, as well as in the Air Force, being a "casualty" in both branches.

•N. Geneau has taken possession of the Sauve Hotel at Glen Robertson, and is making extensive alterations.

•At the Women's Institute convention for Ontario, held in Toronto last week, Mrs. D. D. Grant of Moose Creek, was elected to the executive.

•J. Roy Macdonald, electrician, left Tuesday for Sioux Lookout, Ont., to accept a position with the CNR.

•Austin Cameron has arrived at his home, St. Elmo, on an extended visit from the West.

•On Monday, Angus Hoey McDonell joined the Installation Department of the Northern Electric Co. of Montreal.

SIXTY YEARS AGO
Friday, December 1, 1933

•Acclamations were general in Glengarry municipalities as the result of nomination meetings last Friday, and no elections will be needed. In Alexandria Mayor J. A. Laurin was returned while the reeves given acclamations included: Alexandria, H. D. Duggan; Maxville, Robert MacKay; Charlottenburgh, A. A. Kennedy; Kenyon, Archie McKinnon; Lochiel, Gilbert Seguin.

•Donald A. Macdonald, KC, of Alexandria, was unanimously chosen president of the Eastern Ontario Liberal Federation at the annual meeting held in Ottawa.

•Donald Gormley left early this week for Montreal, where he has accepted a position.

•A poultry station has been established at Apple Hill, whereby Messrs. Dancause Bros. merchants, will represent a leading Montreal company.

FIFTY YEARS AGO
Friday, November 26, 1943

•Sergeant Allan MacIntosh, RCAF, son of Mr. and Mrs. Donald H. MacIntosh, Dunvegan, is reported missing after air operations overseas. He had graduated as a flight engineer overseas last month after remustering for air crew.

•A large timber wolf was shot at Apple hill last week by John Munro.

•Major D. F. MacRae, MC, of Cornwall, son of Mr. and Mrs. D. A. MacRae, "Mayfield Farm," Williamstown, has received a promotion to the rank of Lieutenant-Colonel overseas. He is attached to Canadian Army headquarters in London.

•Sergeant Norman A. Hartrick, son of Mr. and Mrs. Kenneth Hartrick, RR2, Dunvegan, graduated as an Air Bomber in the RCAF at Mont Joli, Que., on Monday.

•Two Vankleek Hill nursing sisters, Madeline Fraser and Margaret McCann, were among Canadian nurses and soldiers rescued from the Mediterranean when their vessel was struck by Nazi air attack.

FORTY YEARS AGO
Thursday, November 26, 1953

•John S. (Farmer) McDonald of Glen Roy, escaped with a bruised head and broken ribs in a fall from his barn roof which he was shingling. A son George escaped the fall.

•The resignation of Chief Cardinal was accepted by the Police Commission. Constable Raymond Legroulx will carry on until a new appointment is made.

•Mrs. J. H. Charlebois has been advised that one of her sons, Andrew, 52, of Minto, ND, was critically injured when struck by a car while crossing the street.

•Emery Laporte has joined the staff of the Royal Bank here.

•Maxville Curling Club has its new artificial ice and official opening is set for Saturday.

THIRTY YEARS AGO
Thursday, November 28, 1963

•Contract for the 40-bed Glengarry Memorial Hospital here, was let Monday to M. Sullivan & Sons Ltd., Arnprior at $561,300. A start on construction can come within two weeks.

•Mr. and Mrs. Garnet Upton, Alexandria, are patients in Hotel Dieu. Their car was struck by another near Summerstown, Monday, when Mrs. Upton suffered a crushed jawbone.

•Al Malcomson has won recognition from ROP service for two long-producing cows each of which has passed the 100,000 lb. mark.

•Dial telephone service comes to Maxville and St. Isidore Sunday.

TWENTY YEARS AGO
Thursday, November 29, 1973

•Glen Smith of Eganville is well settled in at his new post as Assistant Agricultural Representative in Glengarry.

•The price of haircuts will go up in Alexandria barbershops on Monday. New prices will be $2 for men and $1.50 for young boys.

•Monsignor Henri Bougie celebrates the golden anniversary of his ordination on Friday, November 30.

•Glengarry County 4-H banquet and awards night was held November 21. This group sports 140 4-H members which emphasizes the enthusiasm and dedication in Glengarry for this youth program.

•The three fire brigades in Charlottenburgh Township each took delivery of a new fire truck last week.

TEN YEARS AGO
Wednesday, November 23, 1983

•Leanne H. MacDonald, daughter of Angus and June MacDonald of St. Raphael's, has passed her RN exams. A graduate of Char-Lan H.S. and St. Lawrence College, Cornwall, she is currently employed at Hotel Dieu Hospital.

•A heavy build-up of ice and snow on hydro lines during the first snowstorm of the season to hit the area last Wednesday left many residents without power for several hours. Hardest hit were Lancaster Township residents after a power line went down across the 401 Highway.

Christmas tea brewing up some fun

Apple Hill
by Louise Marleau
527-3488



The St. Anthony-St. Michael's Christmas Tea is fast approaching. It will be held on Sunday, Dec. 5, 1993 from 2 to 4:30 p.m.

There will be games, bake sale, crafts booth and variety table, and a lunch.

Also there are tickets on sale for a beautiful quilt made by the ladies of the craft group and other draws for money.

The parishioners were asked to sell pay-what-you-pull tickets and those go for the draw of money. Everyone is welcome.

* * *

The Knights of Columbus 9780 members are holding their community breakfast on Sunday, Nov. 28 from 9:30 a.m. to 1 p.m. in St. Anthony Church Hall. Welcome to all.

* * *

The following are the euchre results for several weeks.

Happy Hour Club, Oct. 19: Ladies, Beatrice MacDonald, Eileen Johnston, Isobel MacPherson. Men, Clifford Lacey, Donessy Decaire, John Coleman. Fifty-fifty draw: Bertha Lalonde, Lucille Lapensee, Isobel MacDonald, Sarah Presley, Mr. Lapensee, Anne MacDonald, Shirley Dixon.

Door prize: Margaret McCormick.

Altar Society, Oct. 26: Ladies, Anne Lalonde, Bertha Lalonde, Margaret Cadieux. Men, Percy Jackson, Roger Brazeau, Norman MacLeod.

Fifty-fifty draw, Cecile Cuerrier, Roger Bissonette, Anne Michaud, John Coleman, Winston Van Putten, Leona Poirier, Anne Lalonde, June Raymond.

Door prizes: Isobel MacPherson, Leona Poirier, Marie-Claire Campeau, Ella Van Putten.

Happy Hour Club, Nov. 2: Ladies, Gladys Barton, Dorina Theoret, Jennie Cameron. Men, Bill MacMillan, Fern Theoret, Bill Johnston.

Fifty-fifty draw: Homer MacLeod, Howard Eamon, Fraser MacMillan, Donald McGregor, Beatrice MacDonald, Alex Titley.

Door prize: Alice Richer.

The E.A.G.L.E. Youth Group, Nov. 10: Ladies, Estelle Brazeau, Marguerite Carriere, Myrtle MacMillan. Men, Armand Bissonette, Earl Amell, Donald McGregor.

Fifty-fifty draw: Brian Van Putten, Anne Lalonde, Kenneth MacLeod, Claire Flaro, Brian Van Putten, Mark O'Byrne, Roger Bissonette, Rita Decaire, Lucien Theoret, Shamus Marleau.

Door prize: Isobel MacDonald, Shirley Dixon, Marie Brabant, Ethel MacKinnon.

PROFESSIONAL GROOMING FOR DOGS AND CATS



The Alexandria Veterinary Clinic is a full service companion small animal hospital

*Vaccinations *Examinations *Surgery *Dentistry

Lin Jenkins
Professional Groomer
Member, ODGA

Dr. Janet Lalonde,
D.V.M.
Veterinarian

Call now for an appointment

Alexandria Veterinary Clinic
525-4146

Business and Professional Directory

Accounting/Bookkeeping

M& Malette & Associés/Partners
COMPTABLES AGRÉÉS / CHARTERED ACCOUNTANTS
Pierre Vaillancourt, c.a.
Jacques Malette, c.a.
Diane Tittley, c.a.
Pierre Vaillancourt, c.a.
Chantal Cyr, c.a.
Johanne Desparois, M.fisc.
Denis Lafleche, c.g.a.
Luke Robertson, c.a.
1420, Place Blair, Suite #700, Gloucester, Ontario, K1J 9L8, Tél. (613) 748-7315, Fax (613) 747-7703
1, rue Principale, Suite #510, Hawkesbury, Ontario, K6A 1A1, Tél. (613) 632-0901, Fax (613) 632-5359
C.P./PO 848, MacLeod Crescent, Alexandria, Ontario, K0C 1A0, Tél. (613) 525-3322, Fax (613) 525-3337

Alarm Systems

We Sell Security Solutions!
•Security Alarms
•24-Hr. Monitoring
•Intercoms
•Central Vac Systems
Call Bruce MacMillan at 525-5384
GLENGARRY SECURITY SYSTEMS



Appliance Repair



PICHER
MAJOR APPLIANCE REPAIRS AND REFRIGERATION
"YOUR ONE STOP FOR ALL HOUSEHOLD APPLIANCE REPAIRS"
USED APPLIANCE SALES
SERVICING YOUR APPLIANCES FOR OVER 15 YEARS
205 Dominion St. N. (bus. & after hrs.) 525-3463
118 Lochiel St. (bus. hrs.) 525-4433

Carpets

FLOORING
CUSHION FLOOR
FLOOR TILES
CARPETING, ETC.
Armstrong floor fashion center
Tapis RICHARD RANGER Carpet Inc.
360 Main St. S. Alexandria 525-2836

Accounting/Bookkeeping

CRAIG
GAREAU
KEEN
DESPATIE
MARKELL
Chartered Accountants
CA
CORNWALL
310 Second Street West
Cornwall, Ontario K6J 1G9
Office (613) 932-3610
Fax (613) 938-3215
MORRISBURG
Fifth Street, Box 774
Morrisburg, Ontario K0C 1X0
Office (613) 543-2981
Fax (613) 543-4316

Answering Service

"With T.A.S. you're always in"
For All Your Radio, Paging, Alarm and Fax Needs COME TO US!
525-1105
Paul Lalonde, Prop
153 Dominion St., Alexandria
ALEXANDRIA TELEPHONE ANSWERING SERVICE

Appliance Repair

LAMP'S
APPLIANCE REPAIR
Parts & Home Service
•Refrigerator •Washer •Range
•Dryer •Dishwasher •Hot Water Tank
Also Low Prices on Reconditioned Appliances with Warranty
VISIT OUR SHOWROOM
RR 1, Alexandria (1/4 mile east of Fassifern on Locheil Rd.)
Rhéal Lampron — 525-4520

Construction Services

Glengarry Insulation Inc.
Save Some Heating Dollars by adding blown insulation too your Walls, Ceiling, Floors!!
FOR A FREE ESTIMATE CALL...
525-4932

Accounting/Bookkeeping

Deloitte & Touche
CHARTERED ACCOUNTANTS / MANAGEMENT CONSULTANTS
Hawkesbury, 250 Main St. E., Suite 210, 632-4178
Cornwall, 100 Second St. W., 932-5421
Other national capital region offices... Ottawa, Hull

A SPACE THIS SIZE CAN BE YOURS
13 WEEKS $260

Auto

Rolland Hémond Auto Electrique
• Alternators and
• Starter Repairs
FREE ESTIMATES
899 Principale, Rivière Beaudette
(514) 269-2027
269-2456 (res)

A SPACE THIS SIZE CAN BE YOURS
13 WEEKS $130

Construction Services

DANAHER CONSTRUCTION
GENERAL CONTRACTOR
Home Building
Renovation and
Commercial
Construction
ONTARIO NEW HOME WARRANTY PROGRAM
613-347-7729

Accounting/Bookkeeping

BDO DUNWOODY WARD MALLETTE
Comptables Agréés
Chartered Accountants
431 Main St. S.
Alexandria, Ontario
K0C 1A0
525-1585
Cornwall 932-8691
Embrun 443-5201
Starting a new business? Call us today for your copy of the Start-up Business Kit.

Antenna/Satellite Systems

SATELLITE and ANTENNA SYSTEMS
Satellite Programming Subscription Center
TV, Stereo, VCR
Sales, Service, Installation
MIRON
Electronic TV
Green Valley 525-4007
Quasar.

Carpets

DISCOUNT CARPET SALES
938-0735
421 Fourth St. W.
Cornwall, Ont.
K6J 2S7
Art Buchanan

Construction Services

J.F. CAMERON BACKHOE SERVICE
Specializing in Asphalt Paving and Spraying
Serving Alexandria and area
CALL FRANK
HOME 933-7337
RR #2, Cornwall, Ont. K6H 5R6

Wedding anniversary celebrants given tickets to fly to Mexico

North Lancaster
Bernadette Campeau
347-2572



A celebration was held last Saturday in Bainsville at the Creg Quay reception hall.

It was to mark André and Hélène Decoeur's 25th wedding anniversary.

Children Luc and Chantal and daughter-in-law Tanya had been busy since a few weeks getting things ready for the occasion.

They enjoyed a delicious supper in the presence of family and many friends after which speeches and presentations of gifts were made.

The happy couple was surprised to find in their greeting card from the kids two tickets (complete with bikini) sending them to Mexico where I am sure they will enjoy the rest.

Luc read them an address where they were reminded of a few amusing anecdotes.

Jacques Elie was in charge of making a video film which they will probably look at many times.

After leaving the hall, most people went home but a few kept on partying at the Decoeur home.

We wish them a safe and enjoyable trip and many more years of happiness.

* * *

Happy birthday this week to Rosaire Campeau on the 23rd and Mimi Vaillancourt on the 24th. Best wishes.

News of Ste. Thérèse School

On Nov. 27 a few students will be participating in a badminton tournament organized by ESRG. Representing Ste. Thérèse school will be Chris Corput, Andrée Anne Major, Freddy Oliviera, Benoit Mallette, Roch Lavigne, Ghislain Valade, Renée Hébert, Eric Charbonneau and Evelyne Mallette. Marcel Hébert helped out, giving is time and sharing knowledge and skills about badminton.

Parents are reminded that it is very important to notify either the secretary or principal if you come to pick up a student earlier in the day. This of course is a security measure.

On Thursday, Dec. 2 students of Kindergarten to Grade 4 will travel to Alexandria for a show at Perpétuel Secours by the Centre Culturel. This treat is partially paid for by the "comité d'école."

Report cards will be handed out on December 3. Those wishing to meet with the teachers can do so on Dec. 9.

Reserve Dec. 15 on your calendar as there will be a Christmas concert in the school gymnasium on that date. It will begin at 7:30 p.m. and everyone is welcome.

Weekend resident special guest at art sale

Greenfield
by Mary Couture
527-2421



Olga Gruzleski, B.F.A., our weekend resident, will be a special guest artist at the Kintra Club art sale on Saturday and Sunday, Nov. 27 and 28 from 10 a.m. till 6 p.m. in the Casselman Community Centre, in aid of Baldwin House Shelter.

* * *

Gary and Wendy Fresen from Orleans visited with Ripleys last week.

* * *

George Brown from Alliston spent a week vacation at his parental home.

* * *

Cecile Schwarz is presently visiting in New Brunswick with family.

* * *

Celebrating a birthday on Nov. 20 was Marcel Paquette and Nov. 21 Nancy Trottier, Alfie McDonald on Nov. 25, Mary Smith and Marg Patenaude on the 27th and Lorraine DeRepentigny the 30th.

Congratulations to Nancy and Ron on the birth of Bray'lynn Elizabeth Saucier on Nov. 5.

Get well wishes to Vincent Poirier who had an unfortunate accident.

* * *

Lilly Karas who had formerly lived in Greenfield and most recently Maxville, passed away last week suddenly. The funeral was on Thursday in Maxville.

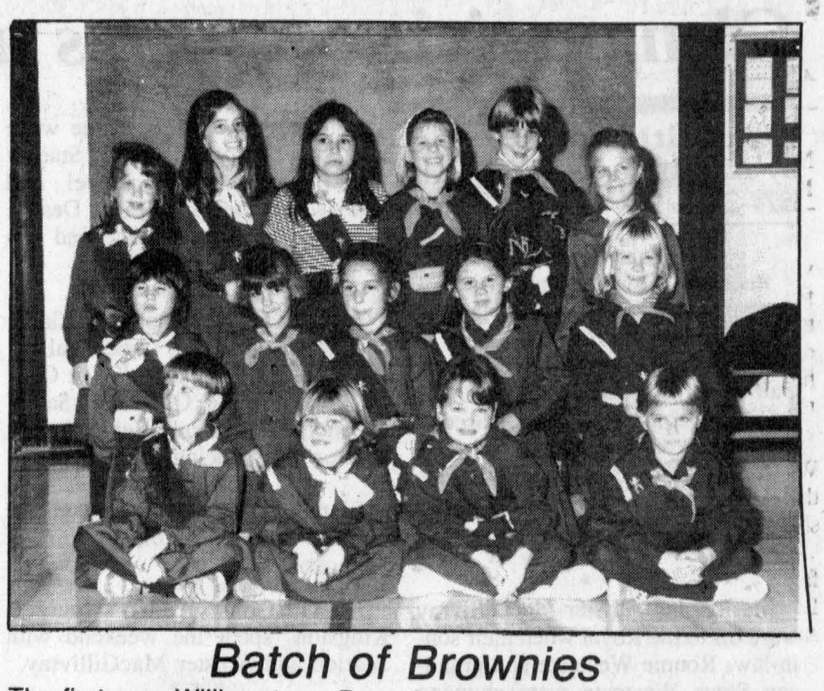

Batch of Brownies

The first ever Williamstown Brownies enrolment was held Wednesday afternoon at Williamstown Public School. The Tweenies turned Brownies are (front row, left to right): April Warden, Carrigan Desjardins, Maggie Cattanach, Victoria Schaefer, (middle row, left to right) Stephanie Unrat, Madison Frechette, Jessica Nysten, Jessica Dupuis, Kelsey McDowell, (back row, left to right) Jessa Millar, Melissa Malyon, Courtney Galeano, Kristie Hluska, Courtney Lafave and Chelsea McDonell.

Staff photo — Scott Ferrier

Business and Professional Directory

Construction Services

FRANKLIN
Home Building Renovation Contracting



Complete Interior & Exterior Renovations
Roofs, Siding, Windows and Doors

ONTARIO NEW HOME WARRANTY PROGRAM

Mallory Franklin
North Lancaster
347-7666

Driving School

DATA
DRIVING SCHOOL INC.
(since 1984)
Register now for our special Weekend courses!
525-4513

Engine Repairs

LANCASTER SMALL ENGINE REPAIRS
Lawn & Garden Equipment
Chainsaws, Snowblowers, etc.
Last House on Oak St.
Prop. Allan Flaro
347-2610

Insurance

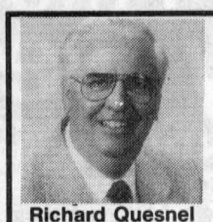

Richard Quesnel

- Life
- Disability
- Employee Benefits
- RRSP • RRIF
- Investment Funds

Quesnel Insurance and Investments
92 Kenyon Street, Alexandria
Office: 525-1263 **Home: 525-2322**

Upholstery

40% OFF Verticals and Bedspreads
with this coupon
REMBOURRAGE
A&C
UPHOLSTERY
1st of Kenyon (613) **525-3260**

Construction Services

STEELWAY Spaceframe
ALL-STEEL WOOD-STEEL BUILDINGS
STEEL IS MORE COMPETITIVE THAN EVER



A Spaceframe from Steelway Building Systems, the leading Canadian manufacturer of steel building systems, is a versatile, maintenance-free, cost-efficient answer to today's building needs. Easy to erect with minimal building skills or completely contracted by your local Steelway Builder.
Make your next building investment a Steelway Spaceframe.
STEELWAY BUILDING SYSTEMS
WATKINS Design & Construction Ltd.
717 St. Isidore Rd., Casselman, Ont. K0A 1M0
Res.: 1-346-2323; Off.: 1-764-3552; FAX: 764-1884

Electronic Service

LADOUCEUR ELECTRONIC SERVICE
With 25 Years' Experience
•Television •Stereos •Towers
•Antennas •Rotors, Etc.
20389 Luc St., P.O. Box 107, Green Valley
(Going south on Hwy 34 passed Roy's Garage, 1st right)
(613) 525-3695

Kitchens/Bathrooms

Professional Kitchen Designs
Call Mario Richer, 18 yrs exp. for personalized service



Kitchens & Bathrooms
Available in large assortment of wood products and melamine, country and modern style.
ALEXANDRIA BUILDER'S SUPPLIES LTD.
Home hardware building centre
580 Hwy. 34 525-3151 or
Alexandria, Ont. 525-4681
Residence 525-3810

Water

CHEM-PLUS WATER
WATER TREATMENT SPECIALISTS
Softeners and Filters
Product Satisfaction Guaranteed
FREE ESTIMATES
1-800-461-8230

A SPACE THIS SIZE CAN BE YOURS
13 WEEKS $120

Construction Services

SAUVÉ CONSTRUCTION
Specializing in
pardging cement flooring
patios and steps
Also carpentry
hardwood floors
renovations and drywall
(613) 874-2785

A SPACE THIS SIZE CAN BE YOURS
13 WEEKS $130

Energy Products

FUTURE ENERGY PRODUCTS
Pellet & Gas Stoves
Stove Accessories
Wood Pellets in Stock
Hwy #2
1 mile East of Glen Walter
613-931-3115

Hardwood Floors

HERITAGE HARDWOOD FLOORING
Installation - Refinishing
Sanding - Staining
Free Estimates
525-0055
"Quality is our commitment"

A SPACE THIS SIZE CAN BE YOURS
13 WEEKS $130

Landscaping

(613) 931-3538 R. CURRIER
CE Currier Enterprises
TRAILER SALES AND PARTS
WELDING AND FABRICATION
R.R. #1, SUMMERSTOWN, ONT. K0C 2E0

Construction Services

JOHN HAGEN CONSTRUCTION
•Home Building •Renovations & Additions
•Custom Planning
R-2000
ONTARIO NEW HOME WARRANTY PROGRAM
525-5508

Excavation

ALLAN CRITES EXCAVATION LTD.
Basements, Driveways, Septic Systems, etc
Bobcat Service Available
SCREENED TOPSOIL
Sand, Gravel, Stone
4×4 Backhoe - 18'reach
Bulldozing, Trucking
MAXVILLE, ONTARIO
527-5685

Land Surveyors

Ron M. Jason Surveying Ltd.
ONTARIO AND CANADA LAND SURVEYORS
Consulting Office
2 Kenyon Street West, Alexandria, Ontario K0C 1A0
Phone
(613) 525-2309
or toll free to Prescott 1-800-561-1905
Manager: Kenneth J. Ketchum, B.Sc., OLS
Hours: Thursday 9:00 a.m. - 12 noon

Well Drilling

WELL DRILLING
SINCE 1956
Water Source
Heat Pumps
Pools & Whirlpool Spas
BioGuard Computerized Water Analysis
410 SEVENTH ST. W.
CORNWALL
Call Collect **933-0411**

Construction Services

B.A. MacKinnon Construction
ADDITIONS • RENOVATIONS
HARDWOOD FLOORING
GENERAL CARPENTRY
Bus: **525-2835**
Res: **525-2025**

RENOVATIONS
COMPLETE
HOME RENOVATIONS
Cabinetmaking, General Carpentry, Ceramics, Jointing, Wallpapering, Painting, Vinyl eaves and more....
FREE ESTIMATES
Satisfaction Guaranteed
KEN OMA
525-2454

Farm Supplies

G.&J. YELLE INC.
SALES & SERVICE
STABLING, FEEDING & MANURE SYSTEMS
•Butler & Ideal Equipment
•Agri-Vent Ventilation
•Victoria Bins
•Silo Superieur
•Cote - Evacuair
Crysler 987-5336

Land Surveyors

HAZEN MELDRUM LIMITED
ONTARIO LAND SURVEYORS

Cornwall Office	Winchester Office
Hazen Meldrum	W.J. Johnston
N.S.L.S., O.L.S.	O.L.S.
Tel: 932-8124	Tel: 774-2414

Wood/Heat

HAWKESBURY CHIMNEY SWEEPS
Professional cleaning, repairs, inspection & consulting services
FULLY INSURED
Call Edward McDonald
525-4022

Wood/Heat

STIHL
Chainsaws
Sales & Service
Trottier
Sales Centre
Hwy 34, South
Alexandria
525-1925

Custom Sawmilling

VOGEL CUSTOM SAWMILLING
Turn logs into valuable lumber
Great for structures under
6,000 sq. ft. and for all finishing
WE DO EXCAVATING, ETC.
—SNOW REMOVAL—
RR #1, Williamstown **347-7158**

Flea Markets

417 FLEA MARKET
OPEN YEAR ROUND
Sat. & Sun. 9 a.m.-5 p.m.
175 lots int. / 100 lot ext.
Normand Denis, Pres.
Sortie/Exit 51, St-Isidore
Tel. (613) **527-1092**

Furnace Services

DENIS JOANETTE
•Oil furnace service and repairs
•Fast, efficient 24-hr. service
•Installation
525-4915

Scrap Metal

I.R. BELL & SON LTD.
SCRAP METAL

WANTED TO BUY	*FOR SALE*
•Scrap brass •Copper	•Used pipe, angle
•Aluminum •Radiators	iron •Shafting
•Batteries	•Industrial used parts
TOP PRICES PAID	•Stainless steel tanks

3000 Copeland St.
Cornwall, Ont. K6H 6P7
613-933-1119

Wood/Heat

SUNWORKS
WOOD HEATING
PELLET STOVES
EARTH ENERGY HEAT PUMPS
1466 Hwy 34, Hawkesbury
(613) 632-0456
Res: Dalkeith 874-2293
EnerMark
The Electricity People

Glengarrian competes at Royal Winter Fair

Dalkeith
by Jean MacLennan
874-2385



Recently, Dougal MacLeod took first place in the Forage Masters' Competition for the County of Glengarry. During the Royal Winter Fair in Toronto he participated in the provincial competition. Helen accompanied him to Toronto.

Among the locals attending the Royal were Carmin Howes, Murray Howes, John MacLeod and Ray Howes.

* * *

Marion and Allister MacGillivray were off to the Royal when their son-in-law, Ronnie Westgate and grandson Steve Westgate were showing their horses. They also visited with Barbara and Keith MacKinnon and daughters in Pickering.

* * *

Donna, Keith, Alonna and Jonathan Murray attended the Royal and visited with Donna's sister Mary, and Kevin O'Donohue, Greg and Kim in Oshawa. They also called on Kayna and Raymond Rabideau in Oshawa.

* * *

On Thursday, Nov. 18, the McCrimmon Women's Institute members held their November meeting at the home of Bessie and Donald Fraser, Lochinvar.

During the meeting, Betty McDonald, president, read an address to Bessie, Helen (Alec D.) MacLeod presented her with a certificate, and Margaret (Lynus) MacPherson pinned a Life Membership brooch for 25 years as a member of the McCrimmon WI.

Some friends and neighbors joined with the members for the special meeting and presentation.

* * *

Sympathy is extended to Anne and Harold Robinson and Casey of Cobden on the death of Sherry Ann. We would also remember her grandparents, Lily Robinson, Laggan and Mr. and Mrs. William J. Van der Byl, Lochiel, as well as the extended family of aunts, uncles and cousins.

* * *

On Saturday, Arnold MacPherson, formerly of Dalkeith, passed away in an Ottawa hospital. He is survived by Alexina MacRae, a daughter Grace (Mrs. Donald Wylie) and three grandchildren. Sympathy is also extended to his father Vincent MacPherson and sisters and brothers.

* * *

Relatives who attended the wake and funeral of the late Stanley Cousineau included Hazel and Wallace Holmes and Isabel Deavy, Whitby, Brendan Glenane and son Sean, LaSalle, Quebec.

* * *

Teresa Hay accompanied Elaine and Gordon Vachon, Green Valley, and attended Glengarry '93 at Centre Pointe Theatre, Ottawa, on Saturday night. Her granddaughter Leann Vachon was dancing in the concert.

* * *

Fiona Fraser was among the singers in the Gaelic choir at Glengarry '93.

* * *

Heather and André Houlzet, Kingston, spent the weekend with Marion and Allister MacGillivray.

* * *

The winners at euchre at Linda's Place on Wednesday, Nov. 17 were first: Lyle Barton, second Doug MacNaughton and third Linda MacNaughton.

* * *

Winners at Laggan euchre on Thursday, Nov. 18 were ladies first: Jessie Renwick, second Catherine MacRae. Mens first, Mac O'Byrne; second, Adrien Campeau.

Door prizes: Rita Seguin, Sharon Nixon and Marie Claire Campeau. Fifty-fifty winners were Isabel McDonald, Dorina Theoret and Norman MacLeod. Convenors were Bernadette McIntosh, Sharon Nixon, Lorna MacLeod, Vicky Hardy and Ginette Crooks.

Optimist News

On Friday, Nov. 19, President Gerard Goulet and Ginette Duchesne of the Dalkeith Optimist Club were at Laurier Carriere School presenting awards for Youth Appreciation Week.

Each child in the school received a certificate.

The winners in Grade 1, Mathieu Larocque, Grade 2, Richard Larocque, Grade 3, Nicholas St. Amour, Grade 4, Stephanie Lavigne, Grade 5, Marc Sauvé, Grade 6, Julien Ranger, Grade 7, Veronique Lefebvre and Grade 8, Josée Dicaire.

The Grade 1 to 4 winners each received a flashlight, and the Grade 5 to 8 winners were each presented with a T-shirt. Congratulations to all the winners.

Everyone is welcome to the Optimist brunch on Sunday at which there will be a farewell for Mrs. Pauline Piché who has moved away from the village.

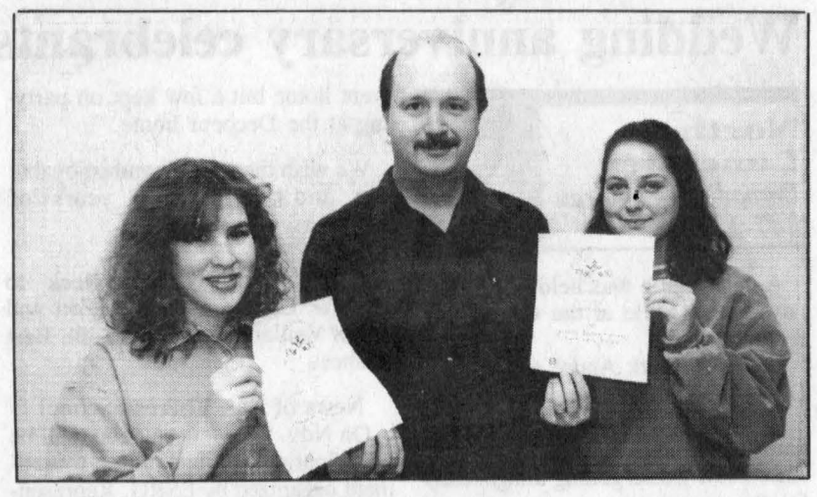

Two GDGS students have been nominated for Ontario Junior Citizen of the Year awards, sponsored by the Ontario Community Newspapers Association, Bell Canada and *The Glengarry News*. Lianne Paquette and Jane MacQuaig, both OAC students, are two of the 117 young people nominated for the award from across Ontario. The 12 winners will be judged in early December. The girls display certificates acknowledging their nomination. *The Glengarry News* publisher Joe Banks presents the nomination certificates.

Iona serves up winning volleyball team

St. Raphael's
Cathie MacDonald
525-1174



Info Iona

Iona Academy hosted a girls volleyball tournament on Nov. 8 with the following schools participating: Williamstown Public, Lancaster Public, Elda-Rouleau, Laurier-Carriere, Ste. Marie and St. Joseph.

The tournament was a great success thanks to all the volunteers.

Williamstown Public and Elda-Rouleau met in the "B" finals and after three games Elda-Rouleau came out the winners.

Iona Academy and Ste. Marie met in the "A" finals with both teams playing great. Iona won the "A" finals winning two out of three games.

Players of the winning team from Iona were: Kristen McDonell, Krissi MacDonald, Gwen Tuppert, Brigette Rumke, Jennifer Jackson, Melissa Verdone, Anneke Green, Sabine Hagen and Lindsay Leroux. Congratulations to all.

Don't forget today is report card day.

* * *

The Brown House Circle will hold its monthly meeting on Wednesday, Dec. 1 at 11:15 a.m. at the St. Raphael's Parish Centre.

Guest speaker will be Pierre Aubry.

Remember to bring your own utensils and games will be played as usual after the meeting. New members are always welcome.

* * *

Mount Carmel House Auxiliary invites area residents to a pot luck supper and card party at St. Anthony's Parish Hall on Sunday, Nov. 28. Supper is at 6 p.m. followed by cards at 8 p.m. Please bring your favorite dish.

A draw for a camcorder and season tickets to the Cornwall Colts will take place as well as a door prize and 50/50 draws.

Admission for supper and cards is $3 and for cards only is $1.50. All are welcome. Proceeds go to Mount Carmel House.

CLASSIFIEDS GET RESULTS!

DON'T FORGET!
NEW!!
OPEN 7 DAYS, 5 NIGHTS
MONDAY—FRIDAY, 9 A.M.—9 P.M.
SATURDAY 9-6; SUNDAY 11 TO 5
PHOTOFINISHING!!*
*Maximum 48 hours!
24 Exp. Only 6.88

The LOWEST PRICES for the Holiday Season
GIANT TIGER
more CHRISTMAS for less!

HOLIDAY CANDLES for your home
10" TAPERED CHRISTMAS CANDLES 6/$1 RED, WHITE OR GREEN
7" XMAS TREE CANDLES WITH GLITTER 1.39
CHRISTMAS VILLAGE HOUSE CANDLES 99¢ 6 STYLES
DECORATED 2 PACK 10" TAPERED CANDLES 79¢
SANTA & SNOWMAN CANDLES 99¢
6" PILLAR CANDLES 99¢ RED, WHITE OR GREEN
SCENTED CANDLES IN TINS 79¢

GUARANTEED
ACTION ROAR-O-SAURS BATTERY OPERATED
DINOSAURS 12.99 EYES LIGHT UP! SELLS ELSEWHERE FOR 19.99 WALKS & ROARS! CHOOSE FROM 3 DINOSAURS.
18" CHRISTMAS STOCKING 6.99 PARACHUTE MATERIAL IN ASST'D STYLES.

RAMEN NOODLES 5/$1 85g • BEEF • CHICKEN • MUSHROOM VEGETABLE
Dare COOKIES 350g ASST'D VARIETIES 1.47
BASF VHS T-120 VIDEO TAPES 2.49

SAVE $7 SUPER VALUE! MEN'S COTTON CASUAL SHIRTS 7.99 REG. 14.99
LONG SLEEVE WITH FULL PLAQUET FRONT AND CHEST POCKET. ASSORTED FASHION COLOURS TO CHOOSE FROM. S.M.L.XL.
SAVE $7 SPECIAL PURCHASE LADIES BLANKETCLOTH ROBES & LOUNGEWEAR 12.99 REG. 19.99
100% ACRYLIC WRAP & ZIPPER FRONTS. ROBES & LOUNGERS IN SEVERAL STYLES TO CHOOSE FROM. ASSORTED COLOURS IN SIZES S.M.L.
MADE IN CANADA

GIRLS 2-6X/8-14 & LADIES COTTON PANTIES 88¢ ASST'D PRINTS & COLOURS
LADIES "WORKMAN LOOK" SOCKS 2/54 3 STYLES COTTON/NYLON
MEN'S & LADIES THERMAL SOCKS 99¢ ACRYLIC/NYLON IN ASST'D COLOURS
MEN'S 3-PACK SPORT SOCKS 2.99 PKG OF 3 WHITE OR WHITE WITH STRIPES. MADE IN CANADA
MEN'S SPORTSMAN BRIEFS 1.99 REG. 2.59 MADE IN CANADA POLY/COTTON. WHITE S.M.L.XL.

Why Pay MORE Elsewhere?
CHRISTMAS WALL PLAQUES ONLY 88¢ 20" X 11" SIZE IN 3 ASSORTED STYLES.
TINSEL GARLANDS ONLY 99¢ CHOOSE FROM: 18' 3-PLY OR 20' 2-PLY LENGTH IN ASST'D COLOURS.
RED VELVET BOWS ONLY 99¢ CHOOSE FROM: PKG OF 6 SMALL, PKG OF 3 MEDIUM, OR 1 LARGE VELVET BOW
TRIM-A-TREE ORNAMENTS ONLY 99¢ CHOOSE FROM: ANTIQUES, INSTRUMENTS, PINE & WREATH ORNAMENTS.

WITH THIS COUPON
White Swan PAPER TOWELS PKG OF 2 48¢
LIMIT 1 COUPON PER CUSTOMER VALID UNTIL SUNDAY, NOV. 27
WITH THIS COUPON
Carnation EVAPORATED MILK 385ml 61¢
LIMIT 1 COUPON PER CUSTOMER VALID UNTIL SUNDAY, NOV. 27
WITH THIS COUPON
GREEN GARBAGE BAGS PKG OF 10 26" X 36" 44¢
LIMIT 1 COUPON PER CUSTOMER VALID UNTIL SUNDAY, NOV. 27

ALL ADVERTISED ITEMS AVAILABLE UNTIL SUNDAY, NOVEMBER 27. * = EVERYDAY LOW PRICE
STORE HOURS:
OPEN SUNDAY, 11 TO 5 P.M.
MONDAY TO FRIDAY, 9-9; SATURDAY 9-6 P.M.
VISA MasterCard
WE RESERVE THE RIGHT TO LIMIT QUANTITIES. ALL PRODUCTS DESCRIPTIONS ARE BASED ON MANUFACTURERS REPRESENTATIONS. GIANT TIGER (TIGRE GEANT) AND GIANT TIGER DESIGNS ARE THE TRADE MARK IN CANADA OF GIANT TIGER STORES LIMITED. DUE TO ADVANCED PREPARATIONS OF THESE ADS AND DELIVERY PROBLEMS THAT MAY OCCUR FROM OUR SUPPLIERS, ALL ITEMS MAY NOT BE AVAILABLE IN ALL OUR STORES. WE APOLOGIZE FOR ANY INCONVENIENCE THIS MAY CAUSE OUR CUSTOMERS.
595 MAIN ST. SOUTH
ALEXANDRIA