The Glengarry News

VOL. LXXVII — No. 34 ALEXANDRIA, ONTARIO, THURSDAY, AUGUST 22, 1968 SINGLE COPY 10c

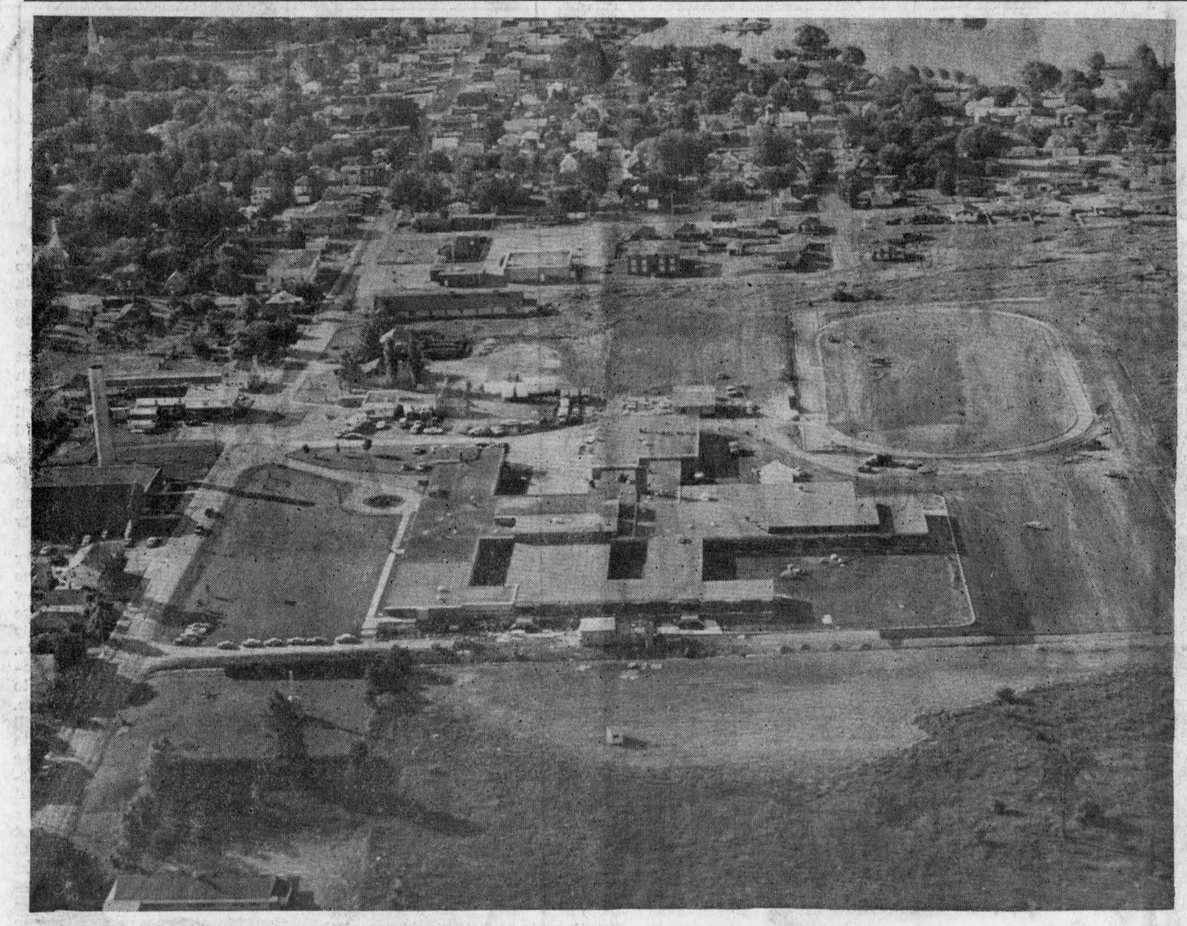

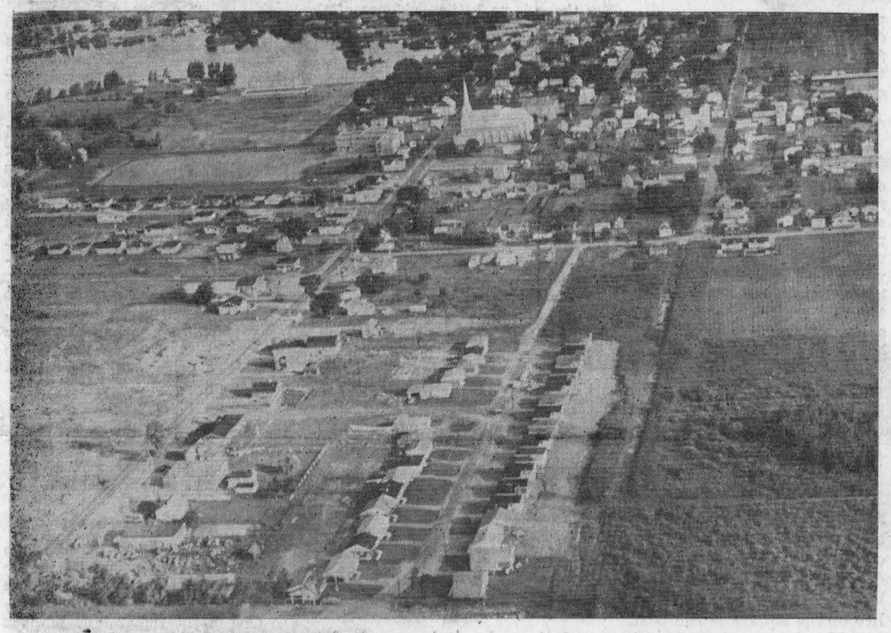

HUGE SCHOOL PLANT—A bird's eye view of Glengarry District High School provides an idea of the vast area the sprawling school plant covers with its big addition now getting the finishing touches. The school stretches almost two blocks deep and the fine new sports field and track are seen at centre, right. This aerial view shows much of the older area of Alexandria obscured by trees which are missing from the new housing development in the St. George Street West section. Such is the case again in the picture at left which shows the new housing in Laporte Gardens subdivision and the Clement development, upper left.

—Photos by Robert

Luxury Yacht To Be Launched Saturday At Summerstown Plant Of Builder

The largest aluminum luxury yacht made in Canada will have its launching Saturday, August 24th, at Summerstown.

Chia-Lu-Ta, the 67-foot jumbo junk named after a Chinese god will take to the waters of the St. Lawrence at the plant of its builders, Paular Aluminum Yachts Ltd. Some 400 government officials, local dignitaries and other invited guests of the owner, Dr. James E. Bateman of Toronto, will witness the launching.

Nine months in the making, the yacht will accommodate seven persons in complete comfort and will be manned by a full-time crew of two, including a captain.

Crammed into the master boatbuilder's expanding factory like a whale in a sardine can, the boat was designed under the direction of firm chief designer, D. A. Walker.

Located within Chia-Lu-Ta's two main decks are sleeping facilities for seven persons in a master bedroom and two spacious guest rooms. The modern galley features a full sized refrigerator, stove and oven unit, and even a dishwasher.

Separate wood paneled dining and lounge areas are also provided, along with many spacious storage closets. All interior decor will have a Chinese influence with some items imported especially from China.

Mr. Walker added that the craft would be propelled by two diesel engines and is capable of travelling around the world.

Two other luxury craft are also in various stages of completion. The Summerstown firm has also received a definite order to build a 97-foot luxury yacht which will be the largest aluminum yacht built on the North American continent according to firm president Ted Larski.

Construction of the 97 footer will commence upon completion of the Bateman yacht.

With its current facilities, the Summerstown firm can build six large yachts at one time. Future plans include the expansion of plant facilities.

Launching ceremonies will be staged at 3 p.m. Saturday, with Mrs. Bateman breaking the traditional bottle of champagne over the new boat.

After investing more than $200,000 and waiting a year, the Bateman's future plans are to retire and live on the craft.

Dance Was In Aid Of Charities

The Glengarry Club of Ottawa, sponsored a dance in aid of Glengarry Charities at the Green Valley Pavilion on Friday, August 2.

Music was provided by Maurice Gauthier's orchestra and a number of area violinists, pianists, and piper provided the intermission music. A most enjoyable evening was had by everyone.

Proceeds in the amount of $100 were distributed as follows:

$50.00 to the Retarded Children's Association of Glengarry.

$25.00 to the Williamstown Museum (Nor'Wester's Museum).

$25.00 to the Maxville Manor—$10.00 of which is donated in memory of John D. MacLeod.

The Club's next function will be a Party Night and general meeting to be held at HMCS Carleton on September 20.

Announce Donations To Centre

The Alexandria Community Centre Management Board would like at this time to make public the following list of donations.

Omer Poirier	$100
Lloyd McHugh	$500
Jean Clement	$50
Raymond Ouellette	$100
R. J. Graham	$100
D. A. Macdonell	$500
Lions Club of Alexandria	$1,000
Aime Lalonde	$100

Any person or organization wishing to make a donation to the Alexandria Community Centre may do so by contacting D. A. Macdonell, chairman, Sam Brunet or the Town Office, Town of Alexandria.

Cheques may be made payable to the Town of Alexandria.

Would Use Tennis Courts For Parking

The site of the tennis courts, purchased last year by the federal department of Public Works for a new post office, will be used for off-street parking if Ottawa approves.

Council has asked the Post Office department for permission to so use the property until it is wanted for the new post office.

There are plans to move the tennis courts to the municipal playground and the K of C have pledged part of the cost of building courts there.

Couple Marked Diamond Date

Family and friends gathered at the home of Mr. and Mrs. William Renaud. Glen Robertson, on August 2nd, for the mass celebrated by Rev. Kenneth Martin on the occasion of their 60th wedding anniversary.

In 1908, William Renaud of Chute a Blondeau and Fidelia Sabourin of Glen Sandfield, (Brodie area) were united in marriage by Father MacMillan at St. Alexander's Church, Lochiel.

They have resided in Glen Robertson for the past 50 years and were blessed with seven children: Mrs. Roland Seguin (Leonie), Mrs. Clifford Beauclair (Maria), Mrs. Flore Ranger and Benoit, living in Glen Robertson; Raymond of Moose Creek, Mrs. Ubald Nuckles (Rita) of Hawkesbury and Mrs. Lionel Brunet (Eliette) of Ottawa. There are 32 grandchildren and 18 great-grandchildren.

A buffet supper was served to the guests. Among those from a distance were: Sister Louise de France (Diana Sabourin) of Windsor, Ont., two nieces Sisters Marie Flavier of Valleyfield and Marie Redemptrice of Montreal, all Congregation of the Holy Name religious. and Mr. and Mrs. Eugene Renaud of Chute a Blondeau.

The couple was presented with a purse and Papal Blessing will be conferred at a later date due to the postal service interruption.

Glengarry Princess Competes At C.N.E. On Friday

Glengarry's dairy princess, Shirley Grant of Laggan, will compete for the title of Ontario Dairy Princess at the Canadian National Exhibition, Toronto, on Friday.

Ruth Marjerrison of Avonmore, the Stormont princess, will compete on Saturday and the Dundas princess, Valerie J. Adams of Dixon's Corner, was in one of the preliminary rounds on Tuesday.

The girl who succeeds in impressing the judges with her personality and ability to milk a cow, will be engaged for a year by the Ontario Milk Marketing Board to promote dairy products in various parts of the province and as part of her prize will be guest of the United Kingdom dairy industry for three weeks.

Trade Fair To Be Held Sept. 20th

Alexandria will have a trade fair, Sept. 20 and 21, sponsored by the Community Centre. Exhibitors are now being contacted and the organizers, Recreation Director John Chornabay and Bill Gallant, report considerable interest.

No admission is to be charged and the attractions will include platform entertainment, nightly attendance prizes and the door prize, a 1968 Snow Prince snowmobile.

Buys Fassifern Store

Gerard Touchette of Montreal, formerly of Glen Robertson, has purchased the general store and gas station of Duncan Tittley at Fassifern. He took over the business Friday.

Mr. Tittley's plans are uncertain.

Ottawan Won A Car

A former High School teacher, here, Lionel Poirier of Ottawa, was the lucky winner of the 1968 Pontiac drawn for at Glen Nevis Social. It was a case of the early bird catching the worm as Mr. Poirier's ticket was number five of some 6,000 sold.

Other winners were:

Television set — Ann McRae, Glen Nevis.

Star Quilt—Mrs. Jos. Labelle, Lancaster.

Oil Painting—Andre Laferriere, North Lancaster.

Giant Panda—Theresa Lalonde, Alexandria.

Some 6,000 attended the social which Rev. Leo MacDonell reports was a huge success.

Boisvenue Named Deputy Clerk

Assistant in the posts, Roch Boisvenue has been confirmed as deputy clerk-treasurer, municipal welfare administrator and municipal building inspector. The confirmation was made by town council at its Tuesday meeting.

Council gave third reading to the by-law authorizing purchase of a 50-acre tract as an industrial park and gave first and second reading to a debenture by-law to finance the purchase over a 20-year period.

Fern Seguin represented residents of Sandfield St., between St. Paul and Peel, who are seeking water service from the PUC. It is PUC policy now that all services have to be provided by the property owners but Mr. Seguin was told council and the commission will further consider the matter.

Bill Gallant was present to suggest the municipal services should have space at the Trade Fair being held in September. Council reserved two booths.

Temporary Classroom For Alexander School

A prefabricated temporary classroom is being added to the Alexander School to cope with an expected shortage of space. The extension is to the east side of the school and is expected to be ready for occupancy when the new school year opens Sept. 3rd.

Fred MacCrimmon Died Wednesday

A respected resident of the McCrimmon area until moving to Cornwall eight years ago, Farquhar (Fred) MacCrimmon died in Cornwall General Hospital Wednesday morning. In failing health for some time, he was 83.

Mr. MacCrimmon was born at Dunvegan a son of Malcolm F. MacCrimmon and his wife, Harriet McCuaig. He farmed throughout his active life and though of a quiet, retiring nature he made many friends who learned with regret of his passing.

His wife, the former Christybell MacNeil, predeceased him 15 years ago and he leaves two sons and four daughters. They are: Duncan, Cornwall; Callum of Huntingdon, BC; Christina, Mrs. Robert Crowe of Summerstown; Norma, Mrs. Bill Cattanach, Williamstown; Harriet, Mrs. Sandy McPherson, Lancaster and Isobel, Mrs. Tom Hood of Cornwall.

Three brothers and one sister also survive: John F. MacCrimmon, Alexandria; James G. of McCrimmon; Mack of Ottawa; Mrs. Mack MacDonald of Vankleek Hill.

The funeral will be held Friday afternoon from the Marcoux & Morris Funeral Home, here, to Kenyon Presbyterian Church, Dunvegan.

Single Goal Edge For Morrisburg

(by Angus H. McDonell

One of the finest tributes ever paid the game of lacrosse, especially here in Eastern Ontario, was recorded Saturday night in Alexandria's community centre when Morrisburg Mets defeated Glengarry Glens 6-5 to win the Junior "B" Championship 3 games to 1 and take back to Dundas County the O'Keefe trophy. Mets now meet Valleyfield in Eastern Canada finals.

A fourth game was necessary as the Glens with their backs to the wall in Morrisburg last Thursday had scored a 6-4 win and the series moved to Ourtown for the Saturday game.

Morrisburg took a 3-1 lead in the first period and although the Glens bounced back later they just ran out of enough steam to collar the win.

Glen MacDonell, Jim Nortan and Ralph Duval scored singles in the opening round while the Glens sat out four costly penalties.

Don Blackadder tallied for Alexandria at 4.30 of the second period and added another two minutes later to bring the Glens one away from a tie as the period ended 3-2.

Don Mabo moved the Mets ahead with a marker that was matched by Charlie O'Brien of the locals. Erwin Meyer kept the visitors in the lead 5-3 with a goal just before the rest buzzer.

Lightweight Danny O'Brien on a brilliant effort after 50 seconds of play in the final period hit the hemp and the Glens were now only one goal from a tie.

Don Blackadder in another fine display earned the tieing marker on a hat trick rush and the large crowd really let loose with an ovation seldom heard for many a day.

Jim Cameron at the nine-minute mark scored what proved to be the winner, 6-5, of the game and series.

The attendance of the Glengarry Highland Pipe Band revived fond memories of lacrosse at Chisholm Park some 35 years ago.

Buys Store Business

William Webster of Sudbury, has completed purchase of the Glengarry Fruit and Vegetable store from J. P. Touchette who recently bought the business stand.

Mr. Webster is a newcomer to Alexandria but his wife, the former Noellande Lajoie of Pembroke, has three sisters in town and area.

Roland Giroux will assist the new owner get acclimatized. He plans to feature fresh fruit and vegetables.

Cathedral Exterior Being Painted

The spire of St. Finnan's gleams under a new coating of aluminum paint, part of the program of exterior renovation. The roof is being coated black and the woodwork grey.

Ottawa Sandblasting has the contract which includes painting of the exterior of the cemetery vault and Alexander Hall.

Died Of Heart Attack At 35

A 35-year-old mother of four, Mrs. Henry Leduc of 264 South Vidal St., Sarnia, died in St. Joseph's Hospital, Sarnia, Aug. 16th, as the result of a heart attack. Mrs. Leduc suffered the attack three weeks prior to her death, since which time she had been in critical condition.

Her mother, Mrs. Archie (Collin) MacDonald of Glen Nevis, had predeceased her in early July.

Mrs. Leduc was the former Margaret MacDonald, a daughter of the late Archie (Collin) MacDonald and Susan McIntosh of Glen Nevis.

To mourn she leaves her husband and four children: Marlene, Cheryl, Wayne and Archie, all at home. Three brothers and two sisters also survive: Bernard MacDonald, Glen Nevis; Roderick of Ottawa; Colin of Toronto; Miss Norma MacDonald and Mary Rita, Mrs. Michael Stevens, both of Montreal.

The funeral was held Monday, Aug. 19 to St. Joseph's Church, Sarnia, with interment in Our Lady of Mercy cemetery.

Among those attending the funeral from this area were her brothers and sisters as well as Mr. and Mrs. Philias Leduc of Ottawa.

The pallbearers were: Robert Leduc, John Leduc, Victor Vallee, Jack Rundell, Garnet Lawler and Ray Collins.

Fatally Wounded

William Kennedy, a retired Dunvegan area farmer, died accidentally Sunday as the result of a gunshot wound. Police said the body was discovered a few minutes after Mr. Kennedy left the house to do some hunting. The gun was found beside the body. No inquest is expected.

VON Nurse Now Stationed Here

Miss Annie Clark, of the Victorian Order of Nurses branch at Cornwall, is now stationed at Alexandria as a full-time nurse covering Glengarry. Calls on her services are being taken at Glengarry Memorial Hospital.

Clif Rae New Handicap Champ

Clif Rae of Montreal and Dalkeith, is the new handicap champion of Glengarry Golf and Country Club. Rae shot a sparkling one under par 35 on the back nine Sunday, in defeating Lloyd McHugh in the finals.

Guy Depratto won the "B" class competition and Don Green of Montreal captured "C" class honors.

In the ladies' division Mrs. Polly Sansom of Montreal, defeated Mrs. Alice Amelotte in the finals to take trophy honors. The two were tied after 18 holes and an extra hole was required to decide the championship.

The juniors are playing their competition today.

Testimonial Dinner Planned For Dr. Dolan

Friends of the veteran Alexandria medical man are planning a testimonial dinner honoring Dr. D. J. Dolan. It will be held Oct. 12th in Alexander Hall and tickets are now available at the Western Tire store.

Starlight Concert At Vankleek Hill Feature Of Church Crusade

Larry Campbell, teenage piano virtuoso from Johnson City, Tenn., together with recording artist Jim Reese, are to be featured in a starlight sacred and classical concert at the Vankleek Hill Fair Grounds this Saturday night, August 24th.

The concert is part of the closing weekend of the Campbell-Reese Evangelistic Crusade which has been held in Breadalbane Baptist Church this week and which concludes in a mass interchurch rally in Knox Presbyterian Church, Vankleek Hill, Sunday night.

Larry Campbell has just completed his second year at Northwestern University in Chicago where he is attending on a music scholarship. This spring in the Chicago Young Artists Competition, Larry achieved the distinction of being chosen winner out of a field of 18 of the finest young pianists in America. This win entitles Larry to a debut solo performance reviewed by the Chicago music critics next spring. Several famous careers have been launched from this achievement in years past.

Jim Reese, a bass-baritone vocalist and trombonist who has recorded four LP recordings and who is the author of over 50 hymns and gospel songs will also appear in the starlight concert program.

The public is welcome to this unusual presentation of the finest classical and sacred music for which no admission is being charged.

Other Municipalities Invited To Have Representation On Area Recreation Board

The Alexandria Park and Recreation Committee is approaching councils of the four neighboring townships and Lancaster Village with a view to forming an Area Recreation Board on which each would have a representative.

The Board would serve as a liaison between the local Recreation Committee and the various councils keeping them informed on recreation activities here. There may be programs in which they would want to participate, it is thought, and there might be extra grants available if their programs were correlated with Alexandria's.

The Area Board would have nothing to do with administering the local recreation program. Rather its main purpose would be to bring all the councils together with a view to an expanded recreation program in which residents of the entire area might participate.

Several of the neighboring townships are already making grants for minor hockey and the degree of participation is shown in the registration for that program. Lancaster Township had 88 boys taking part, in comparison to 72 from Alexandria. Lochiel had 55 and the other municipalities had lesser representation.

Minor hockey, though, is only one of the activities in a greatly expanded program under the aegis of the new Recreation Director John Chornabay.

Aging Prospector Ignores Ordeal Returning To Bush After Being Lost

(The following report from the Vancouver Sun of July 8th, concerns a native of the 3rd Kenyon. John McDonald is a son of "Baldy" Archie McDonald, according to Angus J. Kennedy, Alexandria, who knew his brothers in the mining country. There are no relatives here, now, but Mrs. Donald McDonald of Montreal, is a cousin.)

HANEY — Veteran prospector John McDonald will head off into the bush again soon, undeterred by a recent seven-day ordeal without food or shelter in the winds of Manitoba. "But it'll be a little nearer home this time — somewhere up near Smithers or maybe the Queen Charlotte Islands," he said today.

Seventy-year-old McDonald and his partner, Howard Orcutt, 41, of Vancouver, were stranded last month for seven days about 60 miles north of Norway House, Manitoba.

They returned home Friday.

"We were good and lost. Magnetic attraction was pulling on the compass and we didn't know which direction our base camp was in," said McDonald, interviewed at his Haney home.

"We came through because Howard played it cool. We made a rough camp by a lake and waited for the plane we knew would visit our base camp.

"We saw the plane five days after getting lost and got our bearings when it landed about six miles away.

"But we couldn't attract the pilot's attention as he searched for us. The plane came back the next day and still couldn't find us.

"So Howard set out to walk to the base camp through pretty rough country — creeks and muskeg — and left a message there.

"Before he got back to me a rescue pilot had picked up the message and saw me on his second pass. I waved my shirt to attract him."

McDonald, 50 years a prospector, said they had no food or tobacco for seven days. The weather was poor but they had matches for a fire and rigged a rough shelter out of brush.

McDonald said the Manitoba trip was to locate silver deposits he originally found in 1935, when the price of silver was only 38 cents an ounce.

"It's worth $2.60 an ounce now so we figured the claim is worth something. We're negotiating to sell it."

Orcutt, of 1928 West Eighth said: "John is a remarkable man. He's tough and in great shape.

"We're a team and we'll be going up into northern BC in about 10 days."

"Yep. I'm 70 but I sure don't intend to quit," said McDonald.

Lancaster Burial For Mrs. H. Derry

Funeral services were held at McArthur and MacNeill's Funeral Home, Cornwall, on Saturday, August 3rd, for Mrs. Herbert Derry of McMasterville, Que., whose death occurred suddenly at her home there on Thursday, Aug. 1st. Mrs. Derry, who was the former Gladys McPherson, was the daughter of Mr. and Mrs. Ernest McPherson of South Lancaster. She was born in Lancaster 53 years ago and spent her earlier days there.

For the past 30 years the family have been residents of McMasterville, Que.

Apparently in her usual health upon retiring she suffered a heart attack in the early hours of the morning and despite the best of medical attention, she passed away.

The news of her death came as a severe shock to family and friends and many expressions of regret was heard throughout the vicinity.

The funeral service was conducted by Rev. L. K. Chubb, Cornwall. She was laid to rest in the family plot in St. Andrew's cemetery, Lancaster.

Pallbearers were Alex Fraser, W. Frier, Earl Derry, Ross Blair, Clark Fraser and Arthur Derry.

Besides her husband and parents she leaves three daughters, Mrs. George Wilson (Lois) Atikokan, Ont.; Mrs. Ross Blair, (Hope) Mrs. J. Fife (Carol) McMasterville and three sons, A. M. Derry and Ralph Derry, Otterburn Park and Brian, McMasterville.

Friends were present from Montreal, Ottawa, Lachute, Beloeil, Chambly, McMasterville and Otterburn Park, as well as the surrounding district, to pay their last respects.

Family Together

The family of Mrs. John A. MacDonell, Glen Nevis, was reunited Sunday, when all the children and grandchildren gathered at Green Valley Pavilion to mark her birthday. A buffet supper was followed by an evening of song.

Two Treated After Cars Collided

Two persons were treated at Glengarry Memorial Hospital, Monday, following a two-car collision on County Road 18, at St. Raphael's.

A car driven by Richard Dostie 18, of Coteau Station, Que., was in collision with a car driven by Yvon Chamaillard, 29, of Cornwall, police said.

Dostie and a passenger in one of the cars, Germain Rochon, were taken to hospital, treated and released.

Damage to the Dostie car was $250. Damage to the Chamillard vehicle was estimated at $200.

Const. G. E. Gillissie of Lancaster OPP, investigated.



TO UNIVERSITY—Richard Steven Bohus of Summerside, PEI, a former resident of Glen Roy, will attend the University of New Brunswick after completing Grade 12. A son of Steven Bohus and grandson of Julius Bohus of Glen Roy, he is a Flight Lieutenant in the RCAF Air Cadets.

EDITORIAL

IT'S OUR OPINION

From Rags To Riches

One of the joys of this job is the bulging drawer of mail that comes our way practically every working day. We get a kick out of opening envelopes even when we're half-way convinced they contain just another bill.

That liking for letters may have been partly responsible for the feeling of frustration we knew through the recent mail strike. For three weeks we were deprived of letters and then came a flood of them last week, so many of them in fact it became a chore to go through each day's mail, rather than a pleasure.

That backlog of mail included quite a few cheques needed to restore a bank balance left anaemic by the strike. It also contained more than the normal number of accounts payable and we're going to have to find time to sort through that pile of bills and get off some cheques before the sheriff comes calling.

We note the disruption caused our small business by the mail strike only to point up the effect it must have had right across the country on companies and corporations much more complex and dependent on day to day communications. The business of government, too, must have been almost at a standstill through the strike period.

Such a sorry state of affairs must not be allowed to happen again and only the federal government, the employer in this instance, is in a position to outlaw mail strikes. Prime Minister Trudeau has announced Parliament will meet in late September and we trust legislation is now being prepared that will provide other means of settling labor disputes in the public service. Surely it has already been clearly shown that the strike weapon is too easily abused.

Enough Of Trading Stamps

One of Canada's largest retail grocery chains, Loblaw's, announced recently its decision to discontinue the use of trading stamps. The decision followed a survey which showed that eight customers in nine favored dropping the stamps.

This may have come as a surprise to Loblaw's officialdom but we imagine customer preference would have been almost as overwhelmingly against trading stamps almost a decade ago when they were introduced.

Dropping the stamps means for the consumer that shelf prices will be cut by at least three per cent, according to the company president. Surely this is an admission that might better have been made years ago when these chains were arguing trading stamps cost the customer nothing.

Trading stamps were a gimmick then and they remain a come-on that the consumer can ill afford in this time of inflationary prices. The argument that they tend to reduce prices through increasing volume of sales has been found wanting by Loblaw's. If eight out of nine customers are uninterested in them surely this gimmick is profitable only for the stamp companies.

In the wake of the Loblaw decision to drop them other retail outlets may have second thoughts on their continued use.

On Medicare And Mad Government Spending

Saskatchewan had the first universal hospitalization plan in Canada, ten years before the national program was initiated. That province is still the only one in Canada to have universal medicare.

With that background the Premier of Saskatchewan, Hon. W. Ross Thatcher, could speak with authority and from experience when he told weekly newspaper editors at Saskatoon that his government is dismayed by escalating costs of the health program. Responsible people throughout the world are becoming more and more alarmed at the almost unbelievable annual increases in this field and he instanced Great Britain, Norway, Sweden, New Zealand, the United States, as countries where original health plans had to be changed to provide some kind of patient co-insurance.

Here in Canada, Premier Thatcher noted, Ontario recently raised its hospital head tax 45 per cent, Manitoba's went up 80 per cent and even oil-rich Alberta felt called upon to increase its levy by 20 per cent.

When universal medicare is adopted across the nation the financial problem will be compounded, Mr. Thatcher warned. If Hospitalization and Medicare are to work over an extended period the plans must be made financially and economically sound, he added, and abuses, or over-utilization, must be restrained.

Premier Thatcher's government recently introduced utilization fees that it hopes will limit the volume of services demanded by patients and discourage frivolous and unnecessary requests. The patient pays $2.50 per day for the first 30 days in hospital and an equally modest part of the fee for a doctor's services.

The move has not proved popular and has had major political repercussions in Saskatchewan, the Premier noted; "but we see no other way of safeguarding the plans against runaway costs".

We in Ontario have seen the cost of a hospital bed zoom upward each year since the hospital plan was adopted. We have watched the province's health insurance levy almost double, little more than a year after the plan was put into effect.

In Saskatchewan, in 1947, a hospital bed cost $8 per day. Now the average cost in Regina is about $34 per day. In Ontario the unhappy patient not covered by the plan would be paying more than $50 a day.

The unhappy fact is that we the people are meeting these steadily escalating hospital charges through our taxes, whether or not we enter hospital. Don't expect these rates to go down. Now the government has solved the problem of private ambulance services that were seeking grants in lieu of unpaid calls. Each hospital now has its own ambulance and the expense will in due time be added to the per diem cost of a hospital bed.

It is ever thus when free spending government sets out to provide a service. Not only are costs of inefficient administration added to the bill. New services are devised so that departments can grow in size and spending capacity.

Saskatchewan's Premier Thatcher speaks from experience when he warns that there must be curbs on these plans governments offer for free. The taxpayers ultimately meet all the costs and these become excessive unless there is some participant charge the free-loader will respect.

Ontario's Premier Robarts seems to have the message. We hope Mr. Thatcher's words will reach Ottawa, too, and put a damper on the bureaucrats still pressuring the provinces to adopt the national medicare madness.

Are We Headed For Britain's Fate?

In a democratic country the average citizen is well aware that he has certain "rights" — free speech, free assembly, freedom of worship, etc. But not one of these rights would remain if they were injurious to vast numbers of the general public. If the right of free assembly permitted the development of anarchy we would all agree that the right would have to be withdrawn, at least temporarily, suggests the Wingham Advance-Times.

We have heard a great deal in recent years about the "right" of workers to strike. In its original form this was a right of the worker which helped to gain for the underpaid and overworked the decent place in society which they certainly deserved. Today, however, that same right threatens the basic economy of our nation and it is time to take a second look at a privilege which threatens the livelihood of almost every citizen of the country.

In Britain, where the labor element has actually taken the reigns of government, we see a nation which has been bankrupted by the unbending arrogance of the labor force. Production has been so disastrously hampered and progress so restricted that the country which 50 years ago was conceded to be the most powerful on earth, has been forced to go begging in the economic market places of its neighbors to avoid financial ruin.

It is not a pleasant picture, but the fate of any country in which the majority of workers refuse to give honest effort in proportion to the dollars they earn, is sealed. It is precisely the same as a family in which the wage-earner will only work half-days.

We do not suggest that labor be forced to return to the bad old days when the workman and his family could be enslaved by avaricious employers, but we do sincerely believe that the time has long since passed when decisions in labor-management disputes should be settled by labor courts, properly constituted for that express purpose, with representation from not only labor and management, but most important, from the ranks of the consumers, the small citizens who always have to pay the bill for whatever settlements are made.

If every non-management person in Canada belonged to a labor union it might be a different story, but the crippling strikes which are freezing up the prosperity we should be enjoying benefit only a small segment of the population. All the rest of us, in our hundreds of thousands, are being victimized by the comparative few who can wield the big stick.

THE GLENGARRY NEWS

Canadian Weekly Newspapers' Association
Ontario Weekly Newspapers' Association
Eastern Ontario Newspapers' Association
Audit Bureau of Circulation

THE NEWS PRINTING COMPANY
PO Box 10 — Telephone 525-2020

EUGENE A. MACDONALD — EDITOR AND PUBLISHER

SUBSCRIPTION RATES: $4.00 per year, anywhere in Canada, payable in advance; United States and Foreign, $5.00 per year.

DISPLAY ADVERTISING RATES: Casual, 98 cents per column inch. Contract rates given on application. COPY MUST BE IN OUR OFFICE NOT LATER THAN 5 P.M., TUESDAY — Authorized as Second Class Matter by the Post Office Department, Ottawa, Canada.

"If I could talk to the animals - - -"

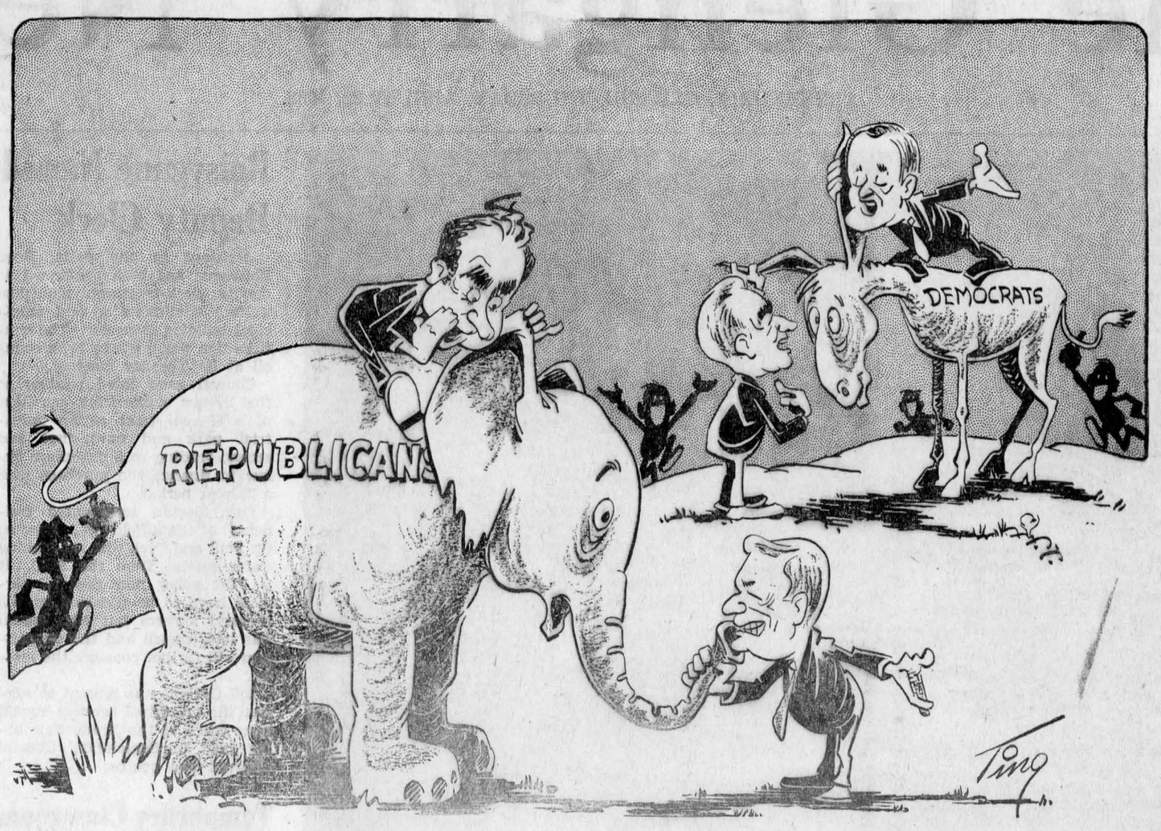

ITEMS OF AULD LANG SYNE . . .



. . . GLEANED FROM OUR FILES

TEN YEARS AGO—

Thursday, August 14, 1958

Walter McCuaig of the Dalhousie area had a close call Thursday of last week when his tractor dropped 20 feet from a farm bridge crossing into the Delisle River. Mr. McCuaig was thrown clear. — Mr. and Mrs. Earl Leroux and family were bade farewell at a party in Alexander Hall prior to leaving Friday to reside in Ottawa. — John Angus McCuaig, 60, of Greenfield, was seriously injured Friday when he fell 20 feet from the overpass over the railway line being built at Ingleside. — Glengarry Transport this week had installed a direct telephone link to Montreal.

TWENTY YEARS AGO—

Friday, August 13th, 1948

Lt.-Col. D. C. Cameron, DSO and Bar, ED. of Alexandria, has been named to command the Princess Patricia's Canadian Light Infantry, one of Canada's three regular infantry regiments. He will be in the Pats' first class to undergo airborne training. — A. E. Cyr, a former member of the local Bank of Nova Scotia staff, was recently appointed manager of the St. Isidore branch.—Rheal Gagne, 31, a son of the late Alex Gagne of Glen Nevis. was killed instantly when he tried to crawl under a standing freight train at Cornwall.

THIRTY YEARS AGO—

Friday, August 12th, 1938

While spending his annual vacation here, Rod N. MacMillan died as the result of a heart attack, Sunday, at the home of his mother-in-law, Mrs. George R. Duvall. — The first quarter-century of service by the Holy Cross Sisters at St. Raphael's will be marked on the 29th.

FORTY YEARS AGO—

Friday, August 10th, 1928

Piper Angus A. Cameron of Alexandria, perhaps one of the youngest in Canada, has been chosen to represent the regiment at the big Highland Meet in Banff. Alta., September 1st. — Among the religious who made their temporary vows at the Joan of Arc Institute, Ottawa, on Sunday last, was Sister Mary Joseph, formerly Miss Amanda Poirier of Alexandria. — At the August meeting of Maxville Council, Reeve Munro reported that he had been informed by the Education Department at Toronto, that the formation of Maxville as a High School centre had been approved and would become effective 1st January. — Miss Alice Goulet announces the opening of a Hair Dressing Parlor at her residence, Kenyon Street. — J. Cyr, who spent some time on the staff of the Bank of Nova Scotia here, was this week transferred to Hawkesbury.

FIFTY YEARS AGO—

Friday. August 16th, 1918

The striking success of scholars from Alexandria and Williamstown, as announced last Friday by the Registrar at Queen's University, has called forth much favorable comment. Miss Eunice Simpson, daughter of Mr. and Mrs. W. J. Simpson, Alexandria, won the McLennan Scholarship; Eugene Deagle, son of Mr. and Mrs. Hubert Deagle, Alexandria, captured the Margaret Grant Scholarship No. 1; Miss Florence C. Munro, daughter of Mr. and Mrs. M. A. Munro. North Lancaster, won the McDowall for General Proficiency; while Margaret A. McDonell and Mary Gourlay of Williamstown High School, won, respectively, the Margaret Grant Foundation No. 2, and the Nicholl's Foundation No. 2. — The Carriage Factories here, is in receipt of an extensive order from the military authorities for the manufacture of bodies for military ambulances. Two cars of automobile bodies were shipped from the local plant this week. — On Monday of this week, our esteemed townsman, J. A. McMillan, ex-MP, entered the Royal Victoria Hospital for treatment,. Mr. McMillan has been indisposed for some weeks and his condition is somewhat serious. — Miss Dorothy Hope, daughter of Dr. J. T. Hope and Mrs. Hope, secured the highest marks in the county in High School Entrance examinations.

SIXTY YEARS AGO—

Friday, August 14th, 1908

The News this morning received the sad news of the death of the late W. D. McLeod, ex-MLA, which occurred today at the residence of his son, K. D. McLeod of Vankleek Hill. — Archie McMillan, liveryman, recently shipped to Ottawa several livery horses together with complete outfits, and is already establishing a good connection at the Capital. — Word has been received of the death by drowning, near Winnipeg. of Edgar Morrison, late of North Lancaster. Deceased was a son of Donald Malcolm Morrison, and a brother of Mrs. J. L. Morrison of Glen Nevis. — Ewen J. Macdonald, who is on a trip to the West, was in Fernie, BC, when the great fire broke out. He escaped to Cranbrook in safety.

SEVENTY YEARS AGO—

Friday, August 12th, 1898

Glen Robertson is to have a resident doctor. Dr. G. W. Kirk. the popular physician and surgeon who for the past few years has practised at Dalhousie Mills, has removed to Glen Robertson. — Miss Irvine, who for some time past has been in charge of the C.A.R. restaurant here, left on Thursday for Carleton Place. Her successor here is Miss Easten of Ottawa. — Allan Bain, formerly of St. Raphael's, met with a terrible accident on July 3rd, while working in the Reco Mine, Sandon, BC. A rock fell on his leg, fracturing it in three places and tearing the calf almost entirely off.

NEED STIMULATION

This country today is basically occupied with a levelling of society rather than a building of new economic strength. We accent dependency on government rather than teach creative risk. The young need stimulation and challenge. Here is one explanation for fast cars, reckless use of drugs and a general approach to living that has shades of wildness in it.

Melita (Man.) New Era

The Weeklies Say

EMPHASIS ON YOUTH

At one time, many years ago, it used to be considered something extraordinary for a man in his 20s or 30s to be elected either to the provincial or federal parliaments. This is no longer so and there is no better evidence of the change than in our own immediate area. Atikokan is represented in the Ontario legislature by Thomas Patrick (Pat) Reid, the youngest member of the house who is still in his early 20s. In the last federal house, when we were part of the Kenora-Rainy River district, our representative was John Reid, Pat's brother, who also achieved election for the first time still in his 20s. Now, as part of the Thunder Bay riding, we are represented by Keith Penner of Dryden, who is 35 years of age. Years ago this would have been unheard of. Now it is almost commonplace across the country.

—Atikokan (Ont.) Progress

The Way It Is . . . Because

(The Prescott Journal)

You see, Mr. Hippie, this society that you have rejected and tried to drop out of is the way it is not because we are all a bunch of squares who live the regimented life of an ant colony, but because we like life this way. Many of us become depressed with what seems a dull daily routine, but when health, wealth and happiness are taken into consideration the life of the square is the best.

You have rejected society and the rules it has made for itself because you think these social and moral rules are ridiculous. The square people have a bit of a "thing" about keeping their bodies and their clothes clean. We do this because generations and generations of civilized people before us have found that one of the best ways to stay healthy and live longer is to stay clean and not give disease a breeding ground on or in our bodies.

Your body odor may attract other hippies, but with them come hepatitis, venereal diseases, bad breath, malnutrition and a multitude of ailments that we think are square. Like, why suffer man when you can be 99 and 44/100ths per cent pure. Living in 17th century squalor may be the "in" thing to do right now, but don't you think you're being a bit square by not trying to improve this society you want nothing to do with?

Another part of society you reject are our clothes. "Man," you say, "they're a bind."

Granted, they are not tattered, they are clean, they are neat. But wander outside your little hovels, Mr. Hippie, and watch these beautiful people in their square rags. Watch 500 of them pass and see if any of them are dressed alike. Then turn your eyes inward and look at the uncomfortable uniforms you and your soldiers of misfortune are wearing. You have conformed, man!

You are doing the smart thing by withdrawing from society, but if this society you reject is so bad, why can't you withdraw from it completely? Let's face it, man, you're a coward. You reject society but you just growl at it. You won't bite it because it feeds you, provides you with shelter and medical care. Your hate and contempt for the square people is returned with help and care. Now, which society is rotten . . . yours or ours?

Hatlo's They'll Do It Every Time



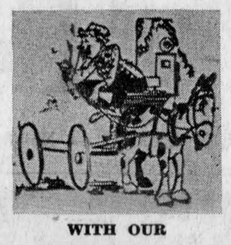

WITH OUR

RAMBLING REPORTER

by Ed.

NEXT TIME IT'S US

A hundred dollars ain't hay, even in these days of the cheap dollar. But it must seem kinda puny to a fellow who has dreams of a hundred thousand coming his way.

Like Don Collin, in that last big draw Montreal's Mayor Jean Drapeau held. Don musta been on Cloud Nine when he got the word he was one of the lucky 150 who'd have a chance at the grand prize. Alexandria's Clerk-Treasurer probably had a hunk of that prize money already spent in his mind when he journeyed to the big city to test his luck.

Dame Fortune turned off her smile though. Don's name came up 22nd and in the Drapeau draw it's the last shall be first. Those first one hundred called had only the consolation of a century note.

Course he's also got the consolation of knowing he was lucky to even get a chance at the big prize. We don't doubt but that Don will return that hundred dollars to Montreal's tax coffers over the next few years just in case lightning strikes a second time.

Also we doubt not but that a lotta local people who haven't yet been paying that two buck tax to Montreal will be in on the next draw. Take your Rambling Reporter. He got a special invitation from Mayor Drapeau way back in the spring and right there and then he decided to switch his taxes from Irish Hospitals to Montreal. But somehow he never found time to mail in the two bucks.

Now he's bound and determined to try his luck. The Montreal tax collectors now know whereat is Alexandria and they may decide to give us another break. And besides, he won a whole ten bucks on the Lions 300-club draw last week that's just aching for re-investment.

Save your money, Don. Next time it's going to be your Rambling Reporter who's invited down to Montreal to bring back those ingots of nickel. We won't ramble; we'll run.

A successful man makes more money than his wife can spend —and a successful wife is one who lands such a husband.

SHAGGY ENDING

Out of kindness to him we won't name the columnist in the weeklies who came up with this one:

One of the things brought back by a friend from a recent trip to Southeast Asia was this prize-winning recipe which I'm sure you'll try and enjoy:

1 elephant — medium size
Salt and pepper
2 rabbits (optional)

Cut the elephant into small, bite-size pieces. Add enough brown gravy to cover. Cook over kerosene fire for about four weeks at 465 degrees. This will serve 3,800 people. If more are expected, two rabbits may be added but do this only in emergency; most people do not like hare in their stew.

Political plums don't grow from seeds. They result from clever grafting.

SAVE ON STAMPS

A press release from the Post Office department brings the information two more new stamps are being readied for issuing and we're left wondering how the department can possibly be running up such huge deficits when it keeps introducing so many new issues of stamps. Hundreds of thousands of stamp collectors have to keep buying all these new issues and one would think the collectors would be more apt to go broke buying, than the Post Office which is on the selling end of the deal.

It seems we're due for a general rise in mailing rates in wake of the recent strike settlement which will add millions more to the present deficit. Perhaps if the government removed political influence from the Post Office department it could show a surplus without any increase in rates. New post office buildings seem to be about the only political plums this riding gets and we doubt that they do anything to improve the postal service.

A lot of them, including the one Alexandria is due to get, might be quite well done without if the government seriously considered cutting the post office off from petty politics.

And people keep wondering why the new issues of stamps have to be so big. The most recent issue, featuring lacrosse, was one and a half inches deep and that's a lot of licking for the poor unfortunate who prefers to use the tongue rather than a wetting device. If the designer needs all that space to do justice to his subject the special series might be limited for sale only to collectors. Stamps sold at the post-office wicket could be confined to the small

(Continued on Page 3)

NEWS OF INTEREST FROM MAXVILLE AND SURROUNDING DISTRICT

Mrs. Anna Wade left by plane from Ottawa on Friday last to return to her home in Santa Anna, California, after spending the past month with her mother, Mrs. Malcolm MacLeod, and with Mr. and Mrs. Archie P. Munro and family.

Mrs. John D. MacRae of Ottawa, is holidaying with Mrs. A. D. MacDougall and other friends in this area.

The Maxville Hortical Society held a very successful flower show in the Community Hall on Wednesday of last week.

Mrs. W. A. MacEwen returned home on Friday after spending some time with Miss Gertrude Cameron at her cottage in the Laurentians.

Mr. and Mrs. Donald MacPhail and their three sons, Donald, Peter and John of Westfield, New Jersey returned home after holidaying with the former's parents, Mr. and Mrs. E. A. MacPhail. Their sister, Mrs. Donald M. Kennedy and daughter Anne accompanied them on their return trip and will spend a week in New Jersey.

Sister Mary Francis returned to Peterborough after spending her holidays with her parents, Mr. and Mrs. Phil Guindon and members of the Guindon family.

Walter Moore and young son Brian of Toronto, spent the weekend with his aunts, Mrs. Rod MacDonald and Miss Jennie MacDonald.

Mrs. George Eppstadt was a guest at the Green-Eppstadt wedding in Ottawa recently.

Mr. and Mrs. Donald Grant of Montreal, attended the Green-Eppstadt wedding in Ottawa on Saturday.

Mr. and Mrs. Larry Amor and family and Miss Penny MacDonald of Edmonton, are visiting with Miss Muriel Kennedy.

Cupid had a busy Saturday here in the village with three of our young people taking their marriage vows in three different churches. Our good wishes go out to all three couples for their future happiness.

Prior to leaving for their home in Edmonton, Alta., Mr. and Mrs. Ralph Metcalfe, Garth, Corrinne, and Leslie of Ottawa, called on Mr. and Mrs. Rupert Metcalfe and other friends on Sunday. They were accompanied by Mrs. V. K. Metcalfe.

Miss Margaret Mutch has returned home after spending the past year in Switzerland where she has completed a year's study.

Mrs. C. B. McDermid is visiting with relatives in Windsor.

Miss Jean Houston of Windsor, has returned home after spending the last month with her sister Mrs. C. B. McDermid and Mr. MacDermid.

Guests on Monday with Mrs. A. D. MacDougall were Mrs. W. N. MacLean, Prescott and Mrs. A. Goodwin of Spencerville.

Mr. and Mrs. Donald Hay and family, Kitchener, spent several days with Mr. and Mrs. Jim Whissell and Mr. and Mrs. Harold MacInnes.

Herbert Ferguson of Peterborough, spent a short holiday with his mother, Mrs. D. S. Ferguson and members of the Ferguson family.

DUNVEGAN

Miss Marianne Loewen has been in Ottawa for the past two weeks where she has secured employment with the Bell Telephone Company of Canada.

We welcome Mr. and Mrs. Steven H. Merritt and their little daughter, Perri Britt, who are now occupying their home which they recently purchased from the estate of the late Irene McLeod.

Mr. and Mrs. Mansel MacLeod of Oshawa, were recent weekend visitors with Neil B. MacLeod.

Following a visit with her sister in Fort Wayne, Indiana, Mrs. Alex MacCuaig of Lethbridge, spent the past week with Miss F. Anna MacCuaig, and also visited other relatives here.

Mrs. Leslie Clarke who has been in Smith's Clinic, Hawkesbury, is making a good recovery.

Mr. and Mrs. Jim Swan spent the weekend with friends in Montreal.

On Sunday, Mr. and Mrs. Elgin Rathwell, Apple Hill, Mrs. Alex MacCuaig, Lethbridge, Miss F. Anna MacCuaig and Mr. and Mrs. K. C. MacLeod, Dunvegan, were in Smiths Falls visiting Mr. and Mrs. Ian MacLean, Mr. and Mrs. Stewart MacLean and Hugh MacLean.

Alex MacLeod, Robert and Neil, Toronto, were guests of Mr. and Mrs. Forbes MacKinnon while visiting friends here. Mrs. Mary Campbell, Ottawa, also spent a few days with Mr. and Mrs. MacKinnon.

Mrs. Christena MacKinnon, Breadalbane, spent a few days with her uncle, Donald MacDonald.

Mrs. D. D. MacLeod is recovering from an attach of flu at the Glengarry Memorial Hospital.

Miss Mabel MacLeod of Cambridge, Mass., is spending a few weeks holiday with her brothers, Duncan and Mrs. MacLeod, St. Elmo, and Mr. and Mrs. Dan. N. MacLeod, Dunvegan.

(Intended for last issue)

On Saturday, Miss Muriel Stewart and Mrs. Isabel Goodfellow entertained a number of their cousins, grandchildren of the late Mr. and Mrs. Lachlan Stewart and their families, at a picnic on the lawn of their home here.

Mrs. W. J. Kennedy is spending a two week holiday at the Kennedy home and in Montreal, where Mr. Kennedy is a patient in the Royal Victoria Hospital.

MOOSE CREEK

FRED HURTUBISE DIES AT 94

The funeral of the late Frederick Hurtubise, a former resident of this Moose Creek community, was held in the Quesnel Funeral Home, Casselman on Tuesday, August 6th, where the requiem mass was conducted by Rev. Thomas Villeneuve of Apple Hill.

Mr. Hurtubise had been in failing health during the past two years and had been a resident of the St. Francis Nursing Home in Casselman for 18 months. He was conveyed to the St. Louis de Montfort Hospital in Ottawa where despite all medical care he passed away on Sunday, August 4th at the age of 94.

Mr. Hurtubise was born at Moose Creek on February 14th, 1874, a son of the late Andrew Hurtubise and his wife, the former Philomene Lamotte. After he retired from his carpentry occupation, he resided in Cornwall for a number of years.

In 1904, he married the former Elizabeth MacGillivray who predeceased him in the year 1937. He was also predeceased by his second wife, Mrs. Elizabeth Brisebois, at Cornwall in 1947.

He leaves to mourn his death one sister, Mrs. Agnes Villeneuve of Moose Creek, and several nieces and nephews. He was predeceased by five brothers, Alexander, William, Albert, Wilfred and Joseph Hurtubise and three sisters, Mrs. Henri Leclair (Margaret), Mrs. Angus MacBain (Elizabeth), Mrs. Alex Vandyke (Mary).

Interment took place in the family plot in St. Anthony's cemetery, Apple Hill, where the committal was conducted by Rev. Thomas Villeneuve.

Rambling . . .

(Continued from Page 2)

size that requires only a slight flick of the tongue to make it cling.

We haven't got the new Math so we'll let somebody else figure out how many millions of the post office deficit might be wiped out if all the postage stamps were of the half-size variety. Millions of sheets of gummed paper would go unpurchased by the Post Office department, printing ink would be saved as well as half the time it takes to print these monstrosities of stamps the politicians order to commemorate so many animal and fish species and things.

Millions of tempers would be tamed, too, if less licking was required to get the mail out.

STOR-DUN-GLEN

Co-operative Medical Services

OFFERS OUR CITIZENS COMPLETE

MEDICAL HEALTH CARE

STOR-DUN-GLEN will now accept individuals who are no longer covered by other medical services which accept groups only.

Paying —

SURGICAL
100% of the General 1967 Tariff, specialists rates on referral, anaesethesis, assisting doctor, doctors visits in hospital.

HOME AND OFFICE CALLS
Pays beginning with the first visit also injections and eye examinations.

MAJOR MEDICAL
Prescribed drugs, ambulance, laboratory tests, appliances. Twelve month accumulation of receipts, $80.00 deductible pays member 80% of balance.

EMPLOYEE GROUPS
Special rates on groups of five or more employees offering complete medical care plus weekly sick benefits — accidental death and dismemberment — life insurance.

ONTARIO HOSPITAL SERVICE COMMISSION
We are official collectors for Ontario Hospital Service Commission plus Semi-Private benefits.

For Further Information Regarding

COMPLETE or PARTIAL COVERAGE

Write or Telephone:
Stor Dun Glen Co-operative Medical Services
Wm. Legault, Manager
Telephone: 932-6921
36 Lefebvre Ave., Cornwall, Ont.
DISTRICT REPRESENTATIVES
MAURICE LEFEBVRE
Green Valley, Tel. 525-2851
and
ALEX McDONALD
Alexandria, Tel. 525-2965

UNIVERSITY of OTTAWA

CORNWALL CAMPUS

REGISTRATION ON FOLLOWING DAYS ONLY

August 26th. to 31st.

PH	1402C	Introduction and Logic
SOC	1822C	Principles of Sociology
POL	1862C	Principles of Political Science
ENG	2404C	American Literature
ENG	4465-67	Eighteenth Century Prose and Poetry
FRA	4436C	Littérature Politique
FRA	2434C	Thëâtre classique et moderne

For Information, Contact
DIRECTOR OF COURSES
1118-4th ST. E. TEL. 933-3285 CORNWALL, ONT.
34-1c

WHY PAY MORE?
FOR A HEARING AID
Because we have no salesman's commission to pay, we can save you $100 on name brand hearing aids. Write or phone 774-2606 for an appointment.
SUMMERS' HEARING AID CENTRE
Winchester Ontario
33-tf

CLEAN-UP PAINT-UP FIX-UP
FOR ALL YOUR BUILDING NEEDS
COMPLETE SELECTION OF BUILDING MATERIALS
SEE or CALL
Lancaster Lumber and Fuel
FUEL OIL
TEL. 347-3486 LANCASTER

NEW PAPEC
SELF-UNLOADING WAGONS



★ 7-TON CAPACITY
★ TON-A-MINUTE UNLOADING
★ 6 ft. HIGH TAILGATE
★ NEW ROLLER CHAIN DRIVE

Big 7-ton capacity wagon saves trips. Ton-a-minute unloading saves time. Handles any crop or feed, unloads into blower, feed-bunk, bin, conveyor, etc.

Other features include new simplified roller chain drive that eliminates pawls and ratchets; heavy 4-chain main conveyor; big 16" cross conveyor; plastic-coated sides and floor; right or left side unloading; optional rear unloading; 2 models; 4 kits.

Come in and see these work-savers soon.

McNaughton Cumming
Lancaster, Ont.
34-2c

PICK-A-PICKUP
DRIVE A GMC DEAL!



• Get yourself a great year-end deal from our large summer stock of GMC pickups.
• There's a good selection and we aim to move them out fast! You can be the winner.

GMC TRUCKS
What a difference a name makes

See your local authorized GMC Truck dealer
G-468A

ROY'S GARAGE (Green Valley) LTD. Green Valley, Ont.

Enjoy a D.Q. Sundae



LIVE A LITTLE
Dairy Queen

ALEXANDRIA
DAIRY QUEEN
Main St. S. Tel. 525-1260

LANCASTER
DAIRY QUEEN
South Lancaster Tel. 347-3391

WEEKEND SPECIALS
— AT —
Alexandria IGA
OPEN FRIDAY NIGHTS TILL 10 P.M.
FREE PARKING SPACE

MEAT and PRODUCE

Ontario Freestone PEACHES	4 qt. basket	95c	Lean Cross Rib ROAST BEEF	lb.	78c
Ontario Stake TOMATOES	6 qt. basket	1.49	Economy Pack, 4-5 lbs. per pack SKINLESS WIENERS	lb.	48c
California RED GRAPES	lb.	19c	Economy Pack Butt and Shoulder PORK STEAK, 4-5 per pack	lb.	64c
New POTATOES	10 lb. bag	49c	Economy Pack, 4-5 lbs. per pack BEEF STEAKETTES	lb.	56c
Local CAULIFLOWER		29c	Maple Leaf Rindless Sliced SIDE BACON	lb.	78c
LETTUCE	2 for	39c	Top Valu Rindless Sliced SIDE BACON	lb.	78c
Fresh Grade A, 2-3 lb. average FRYING CHICKEN	lb.	33c	Devon Sliced SIDE BACON	lb.	76c
Fresh CHICKEN IN A BASKET	lb.	42c	Top Valu SKINLESS WIENERS	lb.	52c
Lean Boneless Firm Front of Veal ROAST	lb.	68c	Top Valu Sliced SMOKED MEAT	4 2-oz. pkg. deal	84c
Red Brand Blade and Short Rib ROAST BEEF	lb.	68c	Maple Leaf BOLOGNA by the piece	lb.	36c

SAME BARGAIN BUYS AVAILABLE AT
Lancaster IGA

CLEMENT FURNITURE
34TH. ANNIVERSARY SALE STILL GOING ON

Advertise In The Glengarry News

FOR SALES and SERVICE
On SINGER SEWING MACHINES
FREE ESTIMATES
CALL ALEXANDRIA:
MRS. R. MAIN
30 Main Street Tel. 525-1460
MR. S. TOURANGEAU
83 Main Street Tel. 525-1306
SINGER — SEWING MACHINES AT 99.95
SINGER — VACUUM CLEANERS 59.95
SINGER — FLOOR POLISHERS 29.95
SINGER — TYPEWRITERS 59.95
SINGER CO. OF CANADA LTD.
187 Main St., Hawkesbury, Ont. Tel. 632-2983
34-6c

ENTERTAINMENT AT THE
Atlantic Hotel
STATION — ALEXANDRIA
THURS., FRI., SAT., AUGUST 22, 23, 24
JIMMY NIXON
and his Honky Tonk Piano

AUCTION SALE
LIVESTOCK and FARM MACHINERY
The undersigned will offer for sale by public auction
1 mile west of St. Anne de Prescott, 4 miles east of Dalkeith
Saturday, August 31st
AT 1 P.M.

21 head livestock consisting of 16 Holstein milch cows; 4 Holstein heifers 1½ years old; 1 Holstein bull, 1½ years old.
MACHINERY: Int. No. 414 diesel tractor, 3 ph, good tires, (2 years old); Int. 3 furrow hydraulic plow; Int. 2 furrow hydraulic plow; Int. No. 46 hay baler; bale elevator 24 ft. new; tandem discs; disc drill seeder 13 runs; Int. grain binder 6 ft. cut; 4 section grubber; hay mower; trailer; rigole plow; drag harrow; dump rake; rubber tired wagon and rack; Int. manure spreader on rubber; Cockshutt milking machine 2 single units, pump and piping for 20 cows; 7 8-gal. milk cans; all milking equipment; and all small farm articles too numerous to mention.
FEED: 3,000 bales hay.

TERMS — CASH
MANSEL M. HAY, Auct. MRS. ROMAIN RANGER, Prop.
Glen Sandfield, Ont. Tel. Lochiel 27-R-12 St. Anne de Prescott, Ont.

PRIME EXHIBITION SPACE
still available for the
ALEXANDRIA TRADE FAIR
SEPTEMBER 20 - 21
in the
COMMUNITY CENTRE
Anyone wanting preferred space should contact
BILL GALLANT, Tel. 525-3498

COME ALIVE!!
Meet "The Lord of Life" in a crusade
ENCOUNTER
with the Campbell-Reese Team
WEEKEND SERVICES
AUGUST 23 - 25
FRIDAY, 8 P.M. — YOUTH NIGHT
at Breadalbane Baptist Church
Theme: "SQUARES THAT MAKE THE WORLD GO ROUND"
SATURDAY — 8.15 P.M.
Starlight Concert
VANKLEEK HILL FAIRGROUNDS
featuring piano virtuoso,
Larry Campbell, Johnson City, Tenn., and
Jim Reese, recording artist.
SUNDAY — 8 P.M.
INTER CHURCH CLOSING RALLY
At KNOX PRESBYTERIAN CHURCH
ALL WELCOME

McCrimmon And Lochiel Open Final Series Saturday Night

(by Maurice Sauve)

Both Greenfield and Glen Sandfield, although top competitive clubs, had to bow out and hang up their boots this week.

Greenfield was first to realize this fate as they were defeated 3-1 in last Saturday's third semi-final game. Each team went into the game with a win so it was a deciding game. Within seconds McCrimmon was put on the score sheet by Rhondo MacSweyn. This surprise strategy led to two more goals by Rhondo. Albert Gill scored for Greenfield.

In the third game of their series, special efforts were made by Glen Sandfield but a strong Lochiel defence, great goal tending from sub-goaler Angus Kennedy and two spectacular goals by Kay Hay resulted in a 2-0 win for Lochiel.

Now, all the action of the finals is concentrated between Lochiel and McCrimmon. All games are to be played at the Lochiel Recreation Centre. The players would really appreciate all fans coming to these games to cheer.

These games are scheduled for Sat., Aug. 24th, Tues., Aug. 27, Thurs., Aug. 29 and Sat., Aug. 31. The champs must win three out of five games.

The results of league scoring have been tabulated and are as follows:

Rhondo MacSweyn	10
Kay Hay	8
Jackie Smith	6
Albert Gill	4
Campbell MacGillivray	4

PAINTING AND DECORATING
Interior and Exterior
Wall Papering — Joint Filling
Residential — Commercial — Commercial Signs
A. KOWALSKI
Greenfield Tel. 527-5382 — 527-2044

PAUL'S FLORIST
ALEXANDRIA TEL. 525-3852
Offers You
Hospital arrangements ..... $3 up
Funeral tributes ..... $5 up
Complete wedding orders .. $10 up

TOWNSHIP OF LANCASTER
TENDER FOR H.L. 4 PAVING
SEALED TENDERS, plainly marked, "Tender for H.L.4 Pavement", will be received by the undersigned until 8.00 p.m.
WEDNESDAY, AUGUST 28, 1968
for approximately 2,900 Tons of H.L.4.
Tenders must be submitted on tender forms, supplied by the Township.
Lowest or any tender not necessarily accepted.
R. VAILLANCOURT, Clerk,
North Lancaster, Ontario.
33-2c

PARK and RECREATION COMMITTEE
SAYS THANKS
The Park and Recreation Committee wishes to express its appreciation to you who worked towards the success of the July 1st celebration and to all who attended.
Le comité du parc et loisirs désire remercier tous ceux qui ont participer soit par leur travaille, soit en assistant, a faire de la fête du 1er juillet, 1968, une reussite.
D. A. Macdonell, chairman
D. A. Macdonell, président

Notice of Application by
The Corporation of the Town of Alexandria
to Dispense with a Vote of the Electors

TAKE NOTICE THAT:

1. The Council of the Corporation of the Town of Alexandria intends to apply to the Ontario Municipal Board for approval of the works referred to in Schedule "A", hereto, at an estimated cost in respect of each work as shown in such schedule and that the sum of $79,850.00, part of the cost thereof, shall be raised by the sale of debentures payable out of the general rate over a period not exceeding 20 years.

2. Application will be made to the Ontario Municipal Board for an order to dispense with the assent of the electors to the undertaking of the said works. Any ratepayer may, within twenty-one days after the first publication of this notice, send by post prepaid to the clerk of the Town of Alexandria at the address given below, a notice in writing stating his objection to such approval and the grounds of such objection.

3. The Ontario Municipal Board may order pursuant to the statute that the assent of the electors shall not be required and may approve of the said works, but before doing so it may appoint a time and place for a public hearing when any objections will be considered.

DATED at the Town of Alexandria this 13th day of June, 1968.

DOLOR O. COLLIN,
Town Clerk-Treasurer,
Alexandria, Ontario.

SCHEDULE "A"

It is proposed to carry out the following roads construction:

A)	**Granular base concrete curbs and hot mix asphalt pavement on Victoria Street, from Main Street to East Boundary Road, a distance of approximately 1150 feet.**	
	Total estimated cost	**$ 57,400.00**
	Amount to be debentured	**28,700.00**
B)	**Granular base concrete curbs and sidewalks, and hot mix asphalt pavement on St. Paul Street from Dominion Street to Bishop Street, a distance of approximately 310 feet.**	
	Total estimated cost	**$ 10,400.00**
	Amount to be debentured	**5,200.00**
C)	**Granular base concrete curbs and sidewalks, and hot mix asphalt pavement on McDougald Street, from Main to Bishop Street, a distance of approximately 620 feet.**	
	Total estimated cost	**$ 24,500.00**
	Amount to be debentured	**12,250.00**
D)	**Granular base only on McDougald Street, from Main Street to Glencoe Street, a distance of approximately 1350 feet.**	
	Total estimated cost	**$ 7,600.00**
	Amount to be debentured	**3,800.00**
E)	**Granular base only on Glencoe Street, from Kincardine Street to McDougald Street, a distance of approximately 1700 feet.**	
	Total estimated cost	**$ 7,800.00**
	Amount to be debentured	**3,900.00**
F)	**The preparation of plans and specifications for the construction of Kincardine, St. Margaret, Park, Peel, St. James, Catharine, Centre, St. Paul, Derby, Gernish, Kenyon, Elgin, St. George, Maple, Elm, Dominion, Glencoe, Chisholm, Ottawa, and Williams Streets.**	
	Total estimated cost	**$ 52,000.00**
	Amount to be debentured	**26,000.00**
	GRAND TOTAL ESTIMATED COST	**$159,700.00**
	TOTAL AMOUNT TO BE DEBENTURED	**$ 79,850.00**

34-2c

Minor Soccer Scored Success

(by Maurice Sauve)

There has been such increasing activity in the minor leagues over the last few years that a new field will most likely have to be built to accommodate them. Each of the teams has also been getting plenty of support from parents and friends.

We would venture to say that the winners of each minor league play a calibre of ball that would seriously challenge all-star teams from Montreal or Ottawa. The following are the different final league standings by points.

PEEWEES

Glen Sandfield	10
Dunvegan	3
Lochiel	1

JUNIOR

Lochiel	10
Glen Sandfield	8
Dunvegan	5
McCrimmon	3

GIIRLS

McCrimmon	12
Glen Sandfield	8
Dunvegan	6
Dalkeith	2

INTERMEDIATES

McCrimmon	18
Dunvegan	13
Glen Sandfield	10
North Stormont	5

The finals are now being played by the Intermediates between Dunvegan and McCrimmon on: Thurs., Aug. 22, at Lochiel; Mon., Aug. 26, at Greenfield; Wed., Aug. 28, at Lochiel; Fri., Aug. 30, at Greenfield .

Funeral Saturday

The funeral of Duncan Alexander Kennedy, 84, of Apple Hill, will be held Saturday at 11.30 from Marcoux & Morris Funeral Home to St. Anthony's Church, Apple Hill. He died yesterday at Hotel Dieu, Cornwall. Burial will be in Greenfield.

McCRIMMON LOBA tea will be held Monday evening, August 26th at McCrimmon Hall. Program draw and lunch. Everyone welcome. 34-1c

NOTICE
TOWNSHIP OF ROXBOROUGH
Ratepayers having Tax Arrears prior to 1967

Take notice that all taxes prior to 1967 are to be collected before August 30, 1968.

Failing to make full payment of these arrears before that date to the township treasurer, J. K. MacLean, these taxes along with 1967 taxes and current taxes 1968 will be collected by county bailiff with costs. So govern yourself accordingly.

By order of council board.
J. K. MacLEAN,
Moose Creek, Ontario.
33-2c

DANCE
— at the —
BONNIE GLEN PAVILION
to raise funds for the PIPE BAND'S trip to Scotland
FRIDAY, AUGUST 30th.
Music by the
GLENGARRY SCOTTISH ORCHESTRA
Sponsored by the band committee
MINIMUM CONTRIBUTION — $1.50 PER PERSON
REFRESHMENTS SERVED
Open Air Pipe Band Concert, 9.00 to 9.30 p.m.
34-2c

WESTERN TIRE & AUTO SUPPLY
TERRIFIC SPECIAL
SUMMER CLEARANCE

7" HOE	1.29
Long Handled Round Mouth SHOVEL	2.29
D-Handle GARDEN SPADE	2.29
Level-Head RAKE, 14 teeth	1.59
All Four	6.98

REG. VALUE $9.36

End Of Year
CLEARANCE
— OF —
New and Used Cars
We must make room for the new models and so it's clean-up time for our new and late-model used cars.
All Prices Reduced To Move
All '68 models carry a 5 year, 50,000 mile warranty — possibly your last chance for such a warranty.
COME EARLY FOR A REALLY GOOD DEAL
Glengarry Motor Sales Limited
TEL. 525-1480 ALEXANDRIA
Open every evening till 8 o'clock — Saturdays until 6 p.m.
34-3c

(Continued From Page 8)

NOTICE TO CREDITORS AND OTHERS

In the matter of the estate of Alexander MacLeod, late of the Township of Lochiel, in the County of Glengarry, farmer, deceased.

TAKE NOTICE that all persons having any claim against the estate of Alexander MacLeod, who died on or about the 8th day of June, 1968, are hereby required to send full particulars of their claim to the undersigned solicitors, on or before the 5th day of September, having regard then, only to such claims as shall have been received.

DATED AT CORNWALL, Ontario, this 1st day of August, 1968.

MILLLIGAN & MacDONALD,
26 Pitt Street,
Cornwall, Ontario,
Solicitors for the Executors.
33-3c

NOTICE TO CREDITORS

In the matter of the estate of John Duncan Benton, late of the township of Lochiel, county of Glengarry, retired farmer, deceased.

TAKE NOTICE that all persons having claims against the estate of John Duncan Benton, retired farmer, who died on the 19th day of July 1968, are hereby required to send in to the undersigned solicitors, on or before the 5th day of September 1968, full particulars of their claims, and after that date, the estate will be distributed having regard only to the claims of which notice shall then have been received.

DATED at Alexandria, Ontario, this 5th day of August, 1968.

MACDONALD & AUBRY,
Alexandria, Ontario.
Solicitors for the Executors.
33-3c

NOTICE TO CREDITORS

In the matter of the estate of John Duncan MacLeod, late of the township of Kenyon, county of Glengarry, farmer, deceased.

TAKE NOTICE that all persons having claims against the estate of John Duncan MacLeod, farmer, who died on the 12th day of July 1968, are hereby required to send in to the undersigned solicitors, on or before the 5th day of September 1968, full particulars of their claims. and after that date, the estate will be distributed, having regard only to the claims of which notice shall then have been received.

DATED at Alexandria, Ontario, this 5th day of August, 1968.

MACDONALD & AUBRY,
Alexandria, Ontario.
Solicitors for the Executors.
33-3c

NOTICE TO CREDITORS

In the matter of the estate of Georges Trottier, late of the city of Cornwall, county of Stormont, retired farmer, deceased.

TAKE NOTICE that all persons having claims against the estate of Georges Trottier, retired farmer, who died on the 22nd day of July 1968, are hereby required to send in to the undersigned solicitors, on or before the 5th day of September 1968, full particulars of their claims, and after that date the estate will be distributed, having regard only to the claims of which notice shall then have been received.

DATED at Alexandria, Ontario, this 5th day of August, 1968.

MACDONALD & AUBRY,
Alexandria, Ontario.
Solicitors for the Executors.
33-3c

NOTICE TO CREDITORS

In the matter of the estate of Elzear Dubeau, late of the village of Lancaster, county of Glengarry, retired farmer, deceased.

TAKE NOTICE that all persons having claims against the estate of Elzear Dubeau. retired farmer, who died on the 17th of July, 1968, are hereby notified to send in to the undersigned solicitors, on or before the 5th day of September 1968, full particulars of their claims, and after that date the estate will be distributed having regard only to the claims of which notice shall then have been received.

DATED at Alexandria, Ontario, this 5th day of August, 1968.

MACDONALD & AUBRY,
Barristers,
Alexandria, Ontario.
Solicitors for the Executors.
33-3c

NOTICE TO CREDITORS

In the matter of the estate of Norman J. Smith (sometimes called Norrie Smith), late of the town of Alexandria, county of Glengarry, retired Air - Canada employee, deceased.

TAKE NOTICE that all persons having claims against the estate of Norman J. Smith (sometimes called Norrie Smith) who died on the 4th day of August 1968, are hereby required to send in to the undersigned solicitors, on or before the 5th day of September 1968, full particulars of their claims, and after that date, the estate will be distributed having regard only to the claims of which notice shall then have been received.

DATED at Alexandria, Ontario, this 8th day of August, 1968.

MACDONALD & AUBRY,
Alexandria, Ontario.
Solicitors for the Executors.
33-3c

SOCIAL and PERSONAL

Rev. H. J. McAvoy, Mrs. McAvoy and sons Ian and Roddy of Toronto, spent the past week with her mother, Mrs. D. M. Macleod.

Mr. and Mrs. Gerald O'Doherty of Brighton, Mich., and Mrs. Lucy MacMillan of Detroit, are visiting this week with Mr. and Mrs. D. J. McDonell, Bridge End, and other friends in Glengarry.

Cpl. and Mrs. Francis Cameron and baby daughter who returned to Canada after spending three years in Germany, are visiting his parents, Mr. and Mrs. Duncan Cameron. They will reside in Petawawa.

John McLeod and Mark MacDonell, Glen Nevis, left last week for British Columbia.

Mrs. F. H. deLancey and Miss Isobel MacCormick of Montreal spent a couple of days this week renewing acquaintances.

Recent visitors at the home of J. A. McRae, Greenfield, were Mr. and Mrs. Alex McLeod of East McKeesport, Pa., Miss Ann McPherson and Mrs. H. D. Cameron of Pittsburgh, Pa., Mr. and Mrs. Elwell McKinnon, Miss Gretta Munro and niece, Detroit; Mrs. Patterson, Jersey City, NJ; Mrs. Keeler, Montreal; Mr. and Mrs. Allen McDonald, Kirkland Lake and Mr. and Mrs. James Helps of Buffalo.

Recent guests of Mrs. J. LeVogeur, Greenfield, were: Mr. and Mrs. Hubert LeVogueur and family of Burlington, and Mr. and Mrs. Rae LeVogueur and family of Ottawa.

J. R. Cardinal from the Canadian Dairy Commission in Ottawa, and his nephew Ronald MacDonald, Glen Norman, returned home last weekend from the East Coast where they were holidaying.

Mrs. Marie Campeau and Mrs. Annie Lajoie of Montreal spent some time in Vankleek Hill, the guests of Mr. and Mrs. Wellesley Vogan. While there they called on one of their schoolmates. Mrs. Margaret McLeod, the former Margaret Morrison. They had attended school in Dalhousie Mills. They also spent Wednesday afternoon in Massena the guests of Mr. and Mrs. Leo Lacombe and Mr. and Mrs. Carr. Mrs. Campeau and Mrs. Lajoie had previously spent a few days visiting Mrs. Armel Lajoie in Green Valley, also Mr. and Mrs. Henry Campeau, Mr. and Mrs. Defort at Dalhousie and also their brother and sister-in-law, Mr. and Mrs. Paul Lacombe at Glen Robertson.

Mr. and Mrs. Bob Rankin from Greenfield Park, Que., has been visiting with Mrs. M. D. Dansereau at Glen Robertson.

Mr. and Mrs. Jack Cameron, Mr. and Mrs. Allan McDonald of Kirkland Lake and Mrs. Henry Cameron of Alexandria, spent Monday in Ottawa and visited Mr. and Mrs. Bernard Larouche and Mr. and Mrs. Glen Cameron. They also called on Mr. and Mrs. Ralph Backstrom in Aylmer, Que.

Miss Linda Bridge, Miss Theresa MacDonell and Mrs. Stuart MacDonald enjoyed a motor trip to Northern Ontario last week. En route they visited with Mr. and Mrs. Duncan G. MacDonell and Douglas in Sudbury.

Mr. and Mrs. Allan McDonald, Mrs. Henry Cameron and Neil Cameron were in Montreal on Tuesday to visit with Mrs. Mary Dyer and Mr. and Mrs. George Niven.

Alex Cameron who spent his holidays in Kirkland Lake and the 3rd Kenyon returned to Windsor on Monday.

Mrs. Julia Munro and son Alan left by motor to visit friends in Winnipeg.



Pledged Vows At Kirk Hill

BRAY—GOODMAN

St. Columba Presbyterian Church, Kirk Hill, was the setting on July 20th, for the lovely afternoon wedding of Julia Rose Goodman, daughter of Mr. and Mrs. Herbert Goodman of Laggan, and Albert Henry Bray, son of Mr. and Mrs. Horace Bray of Metcalfe, Ontario.

Rev. Leo Hughes of Arnprior, officiated. Miss Jean Franklin was organist and Rev. Jack Anderson of Sarnia, was soloist.

Given in marriage by her father, the bride wore an imported gown of silk pebble crepe, styled by Rene, featuring a graceful Empire A-line skirt with scooped neckline and elbow-length bell sleeves trimmed with Irish linen lace. A detachable Watteau train fell from the shoulders, and her bouffant veil was of shoulder-length tulle illusion. Her flowers were pink miniature carnations and pink sensational roses.

Mrs. Peter O'Brien was maid of honor in an American Beauty Gown of peau de soie. Miss Helen MacLennan was bridesmaid and Misses Cathy and Mary Anderson were junior bridesmaids in gowns of pink peau de chine. Master Lloyd Brian Anderson was ringbearer.

George Bray of Metcalfe, was groomsman for his twin brother, while ushers were Jimmy Bray of Metcalfe, and Peter O'Brien of Ottawa.

The reception was held immediately following the two o'clock ceremony at the Kirk Hill United Church Hall.

For their wedding trip to Niagara Falls and the Adirondack Mountains in New York State, the bride wore a blue crepe dress with matching lace coat, white accessories and a corsage of white carnations.

Guests were present from Ottawa, Perth, Sarnia, Metcalfe, Belleville, Montreal, Rousse's Point, NY.

Prior to her marriage the bride was entertained at showers given by the teachers of Manor Park Public School, Ottawa, and at the homes of Mrs. Gordon Cunningham, Perth and Mrs. R. D. MacLeod, Laggan.

Mr. and Mrs. Arthur Proulx, Mr. and Mrs. William Ouellette and son Leo, Mr. and Mrs. Lawrence Gauthier, Miss Georgette Proulx all of Alexandria and Allan Humphrey of Montreal, attended the wedding on Saturday of a niece, Carole Lapointe, to Larry Greggain in St. Felix de Valois Church, Cornwall.

Miss Mary McDonald, Bridge End just returned from a trip to Italy, Switzerland, France and the British Isles and is holidaying with her parents, Mr. and Mrs. John J. McDonald, 4th Lancaster.

Visitors with Mrs. D. D. MacKinnon over the weekend included Mr. and Mrs. Fred MacLeod of Vancouver, Mr. and Mrs. Ray McElheran of Massena and Mr. and Mrs. Kenzie McDonald of Cornwall.

Mr. and Mrs. P. Barbour, returning from Western University where they had both been attending summer school, called on Mr. and Mrs. Angus Kennedy and other friends and relatives here. They left for Kapuskasing on Tuesday.

SPECIAL ON
PERMANENTS
— AT —
LISE BEAUTY SALON
DALKEITH
FOR APPOINTMENT CALL
LOCHIEL 64-R-23
FOR A LIMITED TIME ONLY
33-1c

BORDER DRIVE-IN
BAINSVILLE
THURS., FRI., SAT. AUG. 22, 23, 24
"WATERHOLE NO. 3"
James Coburn
Adult Entertainment — and
"TRACK OF THUNDER"
SUN., MON., TUES. AUG. 25, 26, 27
"COUNTERPOINT"
Charlton Heston and Maximillian Schell
— ALSO —
"THE PERILS OF PAULINE"
WED., THURS., FRI., SAT. AUG. 28, 29, 30, 31
"THE SAND PEBBLES"
Steve McQueen
Adult Entertainment

WEEKEND SPECIALS, AUGUST 22, 23, 24

Boneless STEW BEEF	lb.	69c
Coorsh SMOKED MEAT, 2 oz. pkg.	4 for	79c
La Belle Fermiere PORK SAUSAGES	1 lb. pkg.	65c
Lean BACON ENDS	1 lb. pkg.	49c
Giant FAB, 15c off		93c
Sunkist FROZEN LEMONADE, 6 oz.	8 for	1.00
BOOK MATCHES 50's	ctn.	19c
Hellmann's MAYONNAISE	16 oz.	49c
Melba APPLES	2 lbs. for	39c
California GRAPEFRUITS	10 for	89c
ORANGES	3 doz. for	1.00
New POTATOES	10 lbs.	39c
Green CABBAGE	2 for	29c
Fresh Local CUCUMBERS	12 for	69c

We Reserve Right to Limit Quantities
MELOCHE & SABOURIN
Tel. 525-1295 WE DELIVER Tel. 525-1295

WINNERS IN THE
LIONS 300 CLUB
DRAW NO. 19
$50 TO
23—Mrs. Edmour Nadeau
$10 EACH TO
173—Mrs. Pauline Plamador
126—Raymond Quesnel
284—Neil Macdonald
115—Alice Laurin
227—James Graham

NEW STOCK
HARRIS WORLD WIDE STAMPS
29c packet
Wilfred McLeister
Stationery—Shoppers' Needs
ALEXANDRIA, ONT.
TEL. 525-1232

Garry
THE BEST IN SCREEN ENTERTAINMENT
— CINEMASCOPE —
TEL. 525-1037
THURS., FRI., SAT.
AUG. 22 - 23 - 24
"War Wagon"
and
"Send Me No Flowers"
SUN., MON., TUES.
AUGUST 25, 26, 27
"More Than A Miracle"
and
"The Corner"
ADULT ENTERTAINMENT
WED. to TUES.
AUG. 28 to SEPT. 2
"Guess Who's Coming To Dinner"
with Sidney Poitier

THE BRITISH-AMERICAN OIL CO.
wishes to announce the appointment of
BRUNO LEMIEUX
as sole distributor for their products
FUEL OIL — GAS — DIESEL OIL
in the Alexandria district
For prompt, reliable service call
Alexandria 525-2848 or Lancaster 347-3137
33-2c

LA CO. BRITISH-AMERICAN OIL
desire annoncer que
BRUNO LEMIEUX
a ete nommer seul distributeur
de leurs produits dans le district d'Alexandria
HUILE DE CHAUFFAGE—GAZ—DIESEL
Pour un service prompt et courtois appellez
Alexandria 525-2848 ou Lancaster 347-3137
33-2c

Help Wanted
Part-time work with harness horses
Two hours after school, Mon. to Friday and 8 hours on Saturdays at $1.25 per hour.
MUST HAVE OWN TRANSPORTATION
Farm located four miles from Alexandria
PHONE 525-3636

WANTED
SEWING MACHINE OPERATORS
FACTORY EXPERIENCE ONLY
GOOD WORKING CONDITIONS
37½ HOUR WEEK
TIME AND A HALF FOR OVERTIME
APPLY IN PERSON
MONDAY TO FRIDAY, 8 to 4.30
GLEN SPORTS WEAR
113 Main St. Alexandria
34-1c

WE REPAIR
Watches
and
Electric Shavers
☆ ☆ ☆
BRUNO PIGEON
JEWELRY and SMOKE SHOP
Complete Line for Smokers
13 Main Street Alexandria

BINGO
Every Week
in
LEGION CLUBROOMS
TUESDAY, AUG. 27th
at 8 p.m.
Sponsored by Ladies Auxiliary of Canadian Legion
JACKPOT $65
Regular Games $5.00
Specials 50-50
Door Prize
Admission 25c

RUDOLPH'S
CLOTHING STORE
is still in
BUSINESS
with all new
FALL STOCK
at
GOOD PRICES
RUDOLPH'S CLOTHING STORE
128 Main St. S., Alexandria

HELENA RUBENSTEIN
Summer Beauty SALE
ONE TO BUY
A GIFT TO TRY
FREE
Example:
Buy HEAVEN SENT EAU DE PERFUME MIST
$3.00
Try FREE HEAVEN SENT Bath Powder
Buy SILK FASHION LIQUID MAKE-UP
$2.50
Try FREE SILK FASHION FACE POWDER
8 OTHER COMBINATIONS FOR YOUR CHOICE
at
McLEISTER'S
Rexall Drug Store
Tel. 525-1101 Alexandria

GHISLAIN E. SEGUIN & ASSOCIATES LTD.
Consulting Engineers
Sewage Disposal, Structures, Mechanical, Electrical, Special Studies, Sewers, Waterworks, Roads, Sidewalks, Bridges, Culverts, Drainage, Reports, etc.
207 WILLIAM STREET HAWKESBURY, ONT.
TEL. OFFICE 632-7061 RESIDENCE 632-7170
22-tf

SKY-HI DRIVE-IN THEATRE
ALEXANDRIA
Ontario
on the
Glen Robertson Road
THURS., FRI., SAT. AUGUST 22, 23, 24
"SPINOUT"
Elvis Presley . . . and
"ONE SPY TOO MANY"
Robert Vaughn and David McCallum
SUN., MON., TUES., WED. AUG. 25, 26, 27, 28
"THE HAPPENING"
Anthony Quinn, Michael Parks, George Maharis, Robert Walker
Adult Entertainment — Also
"THE GREAT ST. TRINIAN'S TRAIN ROBBERY"
THURS., FRI., SAT. AUG. 29, 30, 31
"GRAND PRIX"

BRIDESMAIDS!
NEWEST
DEEP TONES
FOR
FALL
A marvellous selection of Fall Bridesmaids awaits you in Vogue's Dream Room. Tones of Gold, Moss, Burgundy, Deep Pink, and Turquoise.
$40.

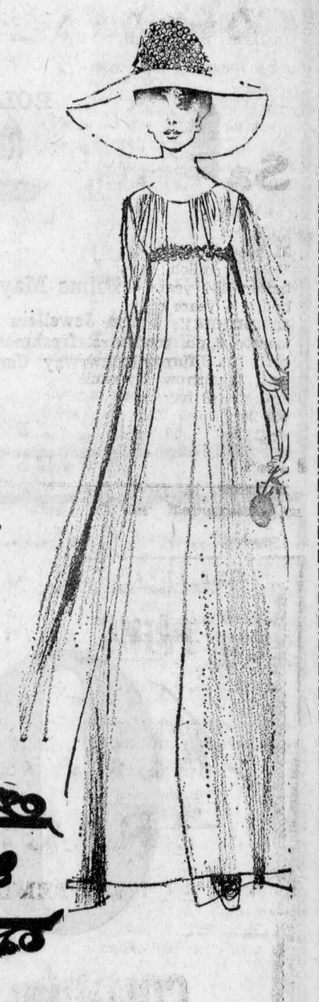

Vogue
VOGUE SHOPPE
502 MONTREAL ROAD
CORNWALL

GLENGARRY
FRUIT & VEGETABLES
NOW UNDER NEW MANAGEMENT
NOELLANDE and BILL WEBSTER, PROP.

PEACHES	4 qt. basket	1.29	CABBAGES	3 for	29c
BLUEBERRIES	qt.	59c	CUCUMBERS	5 for	25c
BANANAS	lb.	13c	TOMATOES	2 lbs.	49c
GRAPEFRUIT	4 for	39c	RADISHES	3 bunches	29c
APPLES bus.	3.25	½ bus. 1.75	FRESH CARROTS	4 bunches	29c
POTATOES	50 lbs.	1.49	CRACKED EGGS	doz.	39c

FRESH FRUIT and VEGETABLES DAILY

BACK TO SCHOOL
WIDE SELECTION OF
Children's Shoes
RANGING FROM 2.98 to 9.95
LEVAC'S SHOE STORE
CHAUSSURES POUR TOUS • FOOTWEAR FOR ALL
MAIN ST., ALEXANDRIA
Distributors for RESLON HOSIERY, WHOLESALE AND RETAIL
33-3c

News from Here and There

DALKEITH

Mr. and Mrs. Karl Haskins and Miss Munroe of Lancaster, visited with Rev. Dr. and Mrs. McLean on Friday.

Jackie Denovan of Kingston, employed with the McFarland Construction Co. of Picton, spent the weekend at his home. He expects to enter Carleton University next month to take a banking and commerce course.

Miss Barbara MacLeod left last week for Sachigo Lake. She was accompanied by her mother, Mrs. W. D. MacLeod, who will remain with her for five or six weeks.

Miss Jean Denovan attended the Women Teachers' Federation meeting last Wednesday in Toronto.

Mr. and Mrs. Donald MacLeod of Ladysmith. Vancouver Island, BC, spent the weekend with Mr. and Mrs. Lloyd MacLeod and family. They paid a visit to the Maritime Provinces before attending the Highland Games.

Visiting here during the weekend from Ottawa, were Mr. and Mrs. Raymond MacLeod, Mr. and Mrs. Andrew MacLeod, Mr. and Mrs. Irwin Sproule.

Mr. and Mrs. Clif Rae of Montreal, now spend the weekends at their new home here. Mr. Rae, with some friends from Toronto, was playing golf at St. Andrews East, last weekend.

Mr. and Mrs. Dougal MacLeod visited her father in Cornwall General Hospital, Sunday afternoon.

LAGGAN

Recent visitors with Mr. and Mrs. Fergus McRae were Mr. and Mrs. Alex MacLeod. East McKeesport, Pa., and Alex. J. Fraser, Detroit.

Mrs. Wilda Campbell, Moncton, NB, spent the week with her parents, Mr. and Mrs. Kenneth Nixon, and was accompanied back by her son Barry.

Guests of Mr. and Mrs. Dougal E. MacMillan on Sunday were Rev. Dr. and Mrs. D. N. MacMillan, Pointe Claire, Mr. and Mrs. Fred MacLeod and Joan, Vancouver, Mr. and Mrs. J. B. MacMillan and Lynda, Cornwall, Mrs. Joanne MacLean and Miss Christena MacDonald, Maxville, Mrs. P. Lothian, Vankleek Hill, Bruce, Lorna and Barbarabeth MacMillan.

Mrs. Duncan MacNaughton, Pamela and Morag, and Mrs. Homer MacGregor and Judith, Dalhousie, visited on Sunday with Mr. and Mrs. Alex MacCuaig.

Ralph MacMillan accompanied his grandparents, Mr. and Mrs. R. Higgins, Dorion, on a holiday to Willowdale.

MARTINTOWN

(intended for last issue)

Mr. and Mrs. Alex Lagroix have returned from a trip to the western provinces where they visited members of their family.

Mr. and Mrs. Howard MacArthur of Chatham, Ont., visited relatives in the vicinity recently. They were the guests of Mr. and Mrs. Leonard MacArthur.

Miss Katie Christie of Cambridge, Mass., is the guest of her sister Mrs. Flora McRae, North Branch.

Edwin McArthur of Regina, Sask., spent a recent weekend with his brother Wilbur and Mrs. McArthur, North Branch.

Mr. and Mrs. David Brennan of Vancouver are enjoying a holiday with her parents, Mr. and Mrs. Duncan Christie and other relatives.

Mr. and Mrs. Leslie West have as their mid-summer guests, Mrs. George West, Mr. and Mrs. Jack Moir and two children of Montreal.

Mrs. Estelle Bulley of Arundel, Que., has been a recent guest of Mr. and Mrs. Clinton Murray. Mrs. Bulley was a one-time resident of Martintown. Gifted in music she was soloist at morning service in St. Andrew's United Church during her visit here.

Mr. and Mrs. Graham Warren of St. Hilaire, Que., spent the weekend with Mr. and Mrs. Harvey McMillan. Their daughter, Nancy. who has been visiting her uncle Gordon McDermid and Mrs. McDermid returned home with them.

Mrs. Kit Brown of Montreal is renewing acquaintances in the community.

Mr. and Mrs. Ewan Ross of Goderich, Ont., were recent guests of his uncle James Ross and other relatives.

Mr. and Mrs. Athol Edgar had as their guests on Sunday, Mr. and Mrs. Byron McDermid, Elliot Lake, and Dr. and Mrs. John Chacko and family, lately of Regina, Sask.

The Misses Edith and Helen Dewar of Endicott, NY, were guests on Monday of Mr. and Mrs. Kenneth McDermid.

Mr. and Mrs. Ken Barton Sr. had as their guests on Sunday, Mrs. Olive MacDonald. her son Archie and Mrs. MacDonald and Mrs. Holiday of Deer Lodge, Montana. They also called on other relatives in the Cornwall and Martintown area. Mrs. MacDonald Sr. is the former Olive MacIntosh of Glen Falloch.

LANCASTER

Stanley Keir of Montreal, spent Sunday with relatives and friends in this area.

Mr. and Mrs. Leslie Snider of Brantford, Ont., are visiting Howard Snider.

Mrs. Ed Hunter accompanied Mr. and Mrs. Pat Hubbard of Montreal, on a motor trip to visit relatives in Renfrew and Mattawa the early part of the week.

Miss Ann Munro of Montreal, is the guest of Mr. and Mrs. L. B. Harkness.

Mrs. W. H. Tett, Honor and Alex of Brockville, visited Mr. and Mrs. J. C. Watt last week and were accompanied home by Mrs. Watt and Elizabeth McLeod who will spend a few days there.

Mr. and Mrs. Allan Conley and daughter Kim of Ottawa, were weekend visitors with Mrs. J. A. McBain and Mr. and Mrs. J. J. McBain and Kathleen.

Miss Terry Fox has returned home after spending several weeks with relatives in Bermuda.

Mr. and Mrs. Herb Esdon and Miss Annie Esdon. Cornwall ,were recent visitors with Mrs. Scott Fraser.

Mrs. Archie P. McDonald, Kirkland Lake, and Miss Minnie McCosham of Bainsville, visited Lancaster friends last week.

Mr. and Mrs. D. Russell, Bruce and Jane Russell and Mrs. Helena McLeod, Cornwall, were guests of Miss Catharine and May J. McLennan on Wednesday.

Mr. and Mrs. Morden McRae, Montreal, visited then uncle and aunt, George McCallum and Miss Catharine McRae over the weekend.

Mr. and Mrs. John Mossop and family, Thetford Mines, Que.. are spending this week with the former's mother, Mrs. Mabel Mossop.

FILM DEVELOPING
ONE WEEK SERVICE
GUARANTEED

KODA COLOR FILM
DEVELOPING
Twin Pack—Rolls of 12
PER ROLL 3.79

BLACK and WHITE
10c per print
ROLL OF 12 ..... 1.16

ROBERT of ALEXANDRIA

Films May Be Left at the Following Stores

Filion Jewellers
Francine Refreshments
Menard Fairway Centre
Lauzon's Groceteria
Roger Constant, Green Valley
Lortie General Store, Glen Robertson

PAPEC
NEW Model 35A
FORAGE HARVESTER

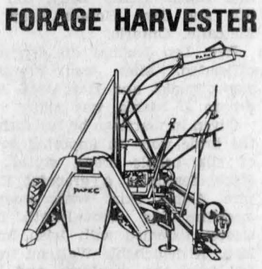

Harvests forage faster, chops finer, makes better silage and haylage . . . outperforms, outlasts others.

Besides retaining all the proven features of the highly successful Model 35, this new Papec offers new single-lever attachment hitch (no bolts, no wrenches), stronger 6-knife cutting wheel with larger main shaft and heavier knife supports, carbide edge steel shear plate and hard chrome knives as standard equipment. Hay, Direct-Cut, 1-row and 2-row attachments.

Come in soon and see this great new forage harvester from Papec.

McNaughton Cumming
Lancaster, Ontario
34-2c



You can clean up this bunch for pennies a day with an electric water heater

Cascade 40

Bath the kids, do the laundry, wash the dishes, have a shower. With a Cascade 40 electric water heater there'll be lots and lots of hot water for *all* your needs... and for only pennies a day.

your biggest bargain in hot water.

ask your hydro

CS# 2462 WK

Hope and Touchette Developments Limited

OPEN HOUSE

At Laporte Gardens

DOMINION STREET, SOUTH, ALEXANDRIA

SUNDAY, AUGUST 25

FROM 1 TO 5 P.M.

YOU ARE CORDIALLY INVITED TO VISIT ALEXANDRIA'S NEWEST PLANNED SUBDIVISION AND INSPECT OUR NEW HOMES.

- 3-PIECE BATHROOM, SHOWER, CERAMIC TILE
- KITCHEN FAN
- COPPER PLUMBING THROUGHOUT
- TILED FLOORS THROUGHOUT
- CARPET IN LIVING ROOM
- OUTSIDE TRIM, THREE COATS DURABLE PAINT

IMMEDIATE OCCUPANCY

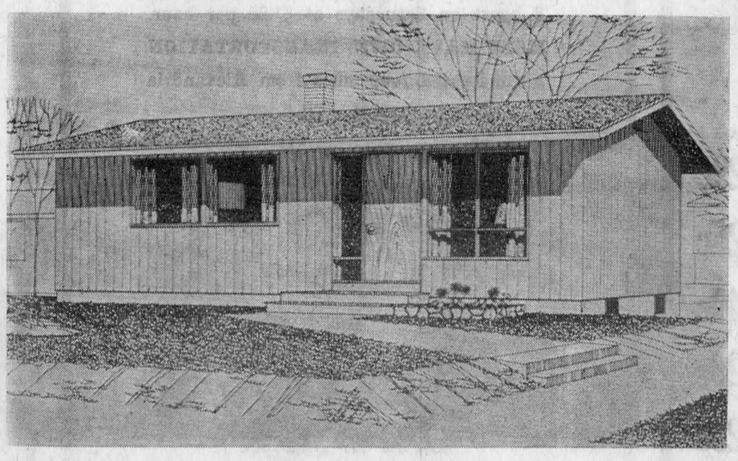

- ELECTRIC HEAT
- INTERIOR PAINTING
- BRICK EXTERIOR
- POURED CONCRETE FOUNDATIONS
- FINISHED BASEMENT

IMMEDIATE OCCUPANCY

WHETHER OR NOT YOU ARE HOUSE HUNTING, YOU WILL BE WELCOME TO DROP IN ON ALEXANDRIA'S NEWEST HOMES ON SUNDAY AFTERNOON.

PRIVATE FINANCING AND TERMS TO SUIT BUYER.

W. HOPE Alexandria Tel. 525-1330 or 525-2462

J. P. TOUCHETTE Alexandria Tel. 525-2566 or 347-2113

SPORTS in the GLENS



by ANGUS H McDONELL

That was quite a finale to the lacrosse season last Saturday night in Ourtown. A lot of water has run down the Garry since the old Gardens housed such a large crowd of lively fans and many of them visitors from Morrisburg.

There was, too, a revival of the Chisholm Park era as once again the pipe band formed up on Mill Square and headed by police escort marched to the Centre.

Before the game the band played on the floor and again at half time. They received a fine round of applause from the fans.

Morrisburg won the series by a slim margin but the most rabid local fan would have to admit that the Mets played with just a bit more aggressiveness and finesse both on the defence, five-man box style, and offence as well.

Coach Burns McPherson in his first year did very well and this reflected on all the Glens players. This should be an even stronger club next season as most of the roster are still juniors.

There is a wealth of young players in the minors. This augurs well for the future of lacrosse in Alexandria.

What turned out to be a progressive year might not have been so only for dedicated workers. We recall returning from a junior league meeting in Cornwall last May with delegates 'Biel Poirier, Jim Baker and Roddie (Angus Sandy) MacDonell. The outlook was anything but bright, however this did not discourage such as the three sportsmen mentioned and all their assistants. Everyone dug in with the result upwards of 100 youngsters were kept off the streets by playing lacrosse and the junior Glens provided the best brand of lacrosse displayed here in many years. Congratulations.

JUNIOR "A" HOCKEY

Right on the heels of the lacrosse windup there is a well founded rumor on Rue Principal that Alexandria sportsmen are seeking a franchise in the Ottawa Valley Junior "B" League.

We have been advocating such a forward look ever since Fido was a pup. We still think that the second important stage of young hockey players is Junior "B" that now includes juvenile. The first, of course, is a proper start in the pee-wee class.

The Glens, as in lacrosse, must have a wealth of material to line-up a junior entry that should be a credit to Ourtown and an incentive to the younger fry.

But it is finance that is the bugbear. It's all very well to open a bank account provided by interested sportsmen to see progress or go big league; however, how about fan support?

One of the greatest hockey fan centers in Canada is Maxville and scouts tell us the crowds did not attend last year on the same loyal ratio of the past.

Hawkesbury has dropped out of this league after a three-year stay. Scouts also tell us the fan attendance was fairly good but other reasons that are part of private enterprise in sport are more the cause of folding that lack of ticket money.

Bus transportation alone out of Alexandria will be a sizeable sum. Should fan attendance lag, it is difficult to get parents out to see their minor sons play, then will the sportsmen who have the courage to launch since a fine and beneficial hockey project be asked to pick up the extra tab at the end of the season should the fans not be too interested? If that is the case then that is handly a fair shake. We think there should be a limit of private investment and if that is exceeded the deficit should be met from another source. From what source, well, we haven't got the answer.

THE PIBROCH SOUNDS

One of the first major steps to get the Glengarry Highland Pipe Band off the ground and headed to Scotland in 1969 will be a gathering of the Clans at the Bonnie Glen, Friday night, August 30th, Labor Day weekend.

Like the promoters of lacrosse and hockey the band executive, to accomplish this excursion to Scotland, must raise some $6,000.

The response this far is encouraging and those sponsoring the Bonnie Glen entertainment are looking forward to meeting old friends from especially Montreal, Ottawa and Toronto, who will be spending the long weekend holiday in Glengarry.

The program opens with open air numbers by the band, then dancing takes over and refreshments will be served.

News from Here and There . . .

MARTINTOWN

WI HAD MEETING

The Martintown Women's Institute met at the home of Mrs. Alex Lagroix for their Grandmother's meeting on Thursday, Aug. 15th. The meeting opened in the usual manner with the Institute Ode and the Mary Stewart Collect. The roll call was anwered with a school picture. There were 25 members and 3 visitors present.

It was announced that the training school for 4H leaders would be held on Sept. 9 and 10 at Alexandria on supper dishes. Mrs. Archie MacDonald and Mrs. Sesel Lalonde will be the leaders of this project. All were agreeable to give a donation to the Farm Improvement Association.

It was decided to cater to the Williamstown Fair again this year with an executive meeting to be held later to make plans. Mrs. Harvey MacMillan was elected to be in charge of the McArthur trophy entry for Williamstown Fair.

After the president, Mrs. William Johnston, welcomed the grandmothers present she turned the meeting over to the convener and director, Mrs. Archie MacDonald and Mrs. Eugene Dupuis. Mrs. MacDonald read a very appropriate poem on grandmothers. A prize was given to Mrs. James Lagroix for being the oldest grandmother present and to Mrs. Angus MacDonald for being the second oldest. Mrs. Alex Lagroix got the prize for being the youngest grandmother and one of our visitors, Mrs. Clarence Kennedy of Vernon for the largest foot with Mrs. Rupert Newbury getting the prize for having the smallest foot. Mrs. James Lagroix had the most granddaughters and Mrs. Nathan Farlinger the most grandsons.

The meeting closed with the Institute Grace and the Queen after which the hostesses, Mrs. Harvey MacMillan, Mrs. George Kinloch and Mrs. Alex Lagroix served a delicious lunch and a social hour was enjoyed. Miss Gretta Robertson, moved a hearty vote of thanks to the hostesses and to Mrs. Alex Lagroix for inviting us to her home for the meeting.

ST. ELMO

Mr. and Mrs. Henry Wilkes, Nancy and Norma, Brockville and Lyn Stewart, Toronto, visited with Mrs. A. G. MacGregor and Mr. and Mrs. David MacGregor while attending the Games in Maxville.

Mr. and Mrs. Ivan MacRae, Marjorie and Norma of Chatham visited the MacGregor and MacLeod families last week.

Mr. and Mrs. Kenzie MacLeod and family, Port Colbourne; Mabel MacLeod of Cambridge, Mass.; William MacRae and daughter Susan, Harrisburg, Penn.; and Mr. and Mrs. Irvin MacLeod and family, Oshawa, were recent guests of Mr. and Mrs. D. J. MacLeod.

Mr. and Mrs. Len Roberts, Allan and Gary, Ottawa, and Mr. and Mrs. J. Moon of England, visited Mr. and Mrs. Robin Farlie and family recently.

Mr. and Mrs. Eddie Hunter have returned home after visiting relatives in East Yorkshire, England and Glasgow, Scotland, for three weeks.

Weekend guests of Mr. and Mrs. J. C. MacGregor and Douglas for the civic holiday were Mr. and Mrs. Ken Thomson, Bart and Steven, Ken Wilson, Orillia; Mr. and Mrs. Bob Wilson, Ottawa; Betty MacGregor, Cornwall. Other callers included Mr. and Mrs. Ross MacRae, Bruce MacDougall, Toronto; Mr. and Mrs. Wilf. MacDougall, Stittsville; Mr. and Mrs. Stanley MacKercher, Mrs. James Ross, Montreal; Marion MacIntosh, Mrs. Lorraine McDermid and Heather McDougall, Cornwall.

Friends and neighbors were sorroy to hear of the sudden death of Bill Kennedy which occurred on Sunday. To his family we extend our sincere sympathy.

Avonmore Fair Being Held

Maintaining the spirit of community pride and accomplishment which have been very much in evidence in Avonmore and district in recent months, officers and officials of the Roxborough Agricultural Society are determined to make the 108th edition of the Avonmore Fair, set for Friday and Saturday, August 23rd and 24th, the best yet. At the moment everything points to the realization of this worthy goal.

AUCTION SALE

LIVESTOCK and MACHINERY

The undersigned will offer for sale by Public Auction on the premises
WEST ½ LOT 16, CON. 2, CHARLOTTENBURGH TWP.
GLENLEA FARMS
2 miles S.-W. of Summerstown Station on

Saturday, August 24th

STARTING AT 1.00 P.M.

37 head of cattle—All cattle vaccinated; 16 grade Holstein milk cows, bred to Eastern Breeders sires and due to freshen early next spring. 1 Ayrshire milk cow; 1 purebred Holstein heifer, due to freshen Sept. 21; 5 grade Holstein heifers, due to freshen later; 5 open Holstein heifers, 1½ years old; purebred heifer, 9 mos. old; grade heifer, 9 mos. old; 7 spring heifer calves; De Laval milker pump, 2 yrs. old; 18 8-gal. milk cans; ¾ h.p. motor, 1 yr. old; milk pails; strainers; 2 single unit De Laval sterling milkers, 2 years old; stainless steel solution rack; pail heater; plastic solution rack; Gem milk cooler; McCormick grain binder, 6' cut; rubber-tired wheelbarrow, like new; car trailer; fanning mill; quantity of stove wood. Many other articles.

TERMS — CASH

R. HAROLD BROWN, Auct. **VERNON MacDONALD, Prop.**
RR2 Cornwall, Tel. 932-7925

Reserve Your AUCTION SALE Date EARLY

August 24th—Rolland Miron, 3rd Con. Lochiel, Glen Robertson. Machinery and furniture.

August 30th—Euclid Dumouchel, 3rd Con. Lochiel on McCormick Road. Livestock and machinery.

All above sales conducted by
ALBERT FAUBERT, Alexandria
TEL. 525-2182

Reserve Your AUCTION SALE Date EARLY

SALE DATES ALREADY CLAIMED

August 24—C. N. Almond, Glen Robertson Village. Household furniture.

August 28—A. E. MacNaughton, Lancaster Village. Furniture and antiques.

August 31—Mrs. Romain Ranger, St. Anne de Prescott. Livestock, farm machinery, feed.

September 21—Paul Besner, 5th Con. Lochiel, Glen Sandfield. Livestock and farm machinery, furniture.

All above sales conducted by

MANSEL M. HAY, Auctioneer
Glen Sandfield Tel. Loch. 27-R-12

• AUCTIONEER •
John A. MacLennan
LICENSED AUCTIONEER
FULLY QUALIFIED FOR ALL TYPES OF SALES
MAXVILLE — Tel. Collect 527-5496 34-6c

AUCTION SALE

FURNITURE AND ANTIQUES

The undersigned will offer for sale by public auction on
OAK STREET IN THE VILLAGE OF LANCASTER

Wednesday, August 28

STARTING AT 1.00 P.M.

3 piece chesterfield suite; occasional arm chair; hall table; parlor table; cigarette stand; magazine rack; 2 space heaters; Wilton rug 8x10; writing desk; double beds, spring and mattresses; dressers; book case; refrigerator 9 cu. ft.; dining room table and 6 chairs and buffet; odd dishes; kitchen range; kitchen chairs; 2 washing machines; vacuum; pots and pans; hall rack; occasional chairs; electric radio; coffee table; antique pine corner cupboard with glass; chest of drawers; brass bed; dressing table; washstands; rangette; trunks; a very large selection of good tools and shed articles; power lawn mower; ladders; oil drums and many many articles too numerous to mention. All to be sold as house has been sold.

This is a good auction, plan to attend

TERMS — CASH

MANSEL M. HAY, Auct. **A. E. MacNAUGHTON, Prop.**
Glen Sandfield, Tel. Lochiel 27-R-12 **Lancaster, Ont.**

Almost everybody

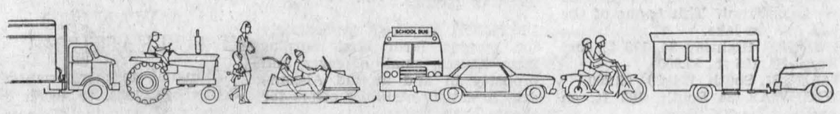

will be affected by these changes in the

Ontario Highway Traffic Act

Turn Signals: Four-way flashers may be used to indicate a disabled vehicle or emergency situation. Turn signals must not be used for this purpose and should be used only when the motorist intends to turn, change lanes or move from a parked position. Effective September 1, 1968.

Flashing Green Signal Lights permit exclusive left turns as well as permitting traffic to turn right or proceed straight through while conflicting traffic at the intersection is stopped. Effective September 1, 1968.

Pedestrians must not cross the street on a flashing green traffic light except where pedestrian "Walk" signals are displayed. Then they should obey signals. Effective September 1, 1968.

Riding in House or Boat Trailers is prohibited. Effective September 1, 1968.

Walking on Highways with speed limits of 50 mph or higher may be prohibited by municipal by-laws. Effective immediately.

Attaching Oneself to a Moving Vehicle is prohibited. Effective September 1, 1968.

Licence Suspension up to 30 days for speeding 30 mph or more over the limit is now at the discretion of the convicting magistrate. Effective immediately.

A Resident of Another Province of Canada who drives in Ontario must have a valid driver's licence issued by his province. Such driver must obtain an Ontario licence upon becoming an Ontario resident and surrender his current driver's licence issued by such other province. Effective immediately.

Used Motor Vehicles: Private Sales: Unless the new owner of a used motor vehicle can produce a certificate of mechanical fitness to the Ontario Department of Transport (notice of a sale or transfer must be given within six days) he must surrender the plates and an Unfit Vehicle Permit will be issued. After the vehicle has been made fit, plates can be obtained by producing a certificate of mechanical fitness. Effective November 1, 1968.

A dealer must now surrender the licence plates of a used motor vehicle to the Department at the time of the sale unless he is able to give the buyer a certificate of mechanical fitness or unless he is selling to another dealer.

Farm Tractors, self-propelled farm implements and any vehicle being pulled by either of them must carry a "Slow moving vehicle" sign of a specified design when operating on the highway. Effective September 1, 1968.

Wider Vehicles and Loads. The permissible width limit of 96" has been increased to 102". Effective immediately.

Motorcycle Helmets that meet specified standards must be worn by operators **and passengers.** Effective September 1, 1968.

Certain Municipalities may Exempt Themselves by By-Law from School Bus Regulation requiring operators to flash red signal lights when stopped to pick up or discharge passengers where the speed limit is over 35 mph (Metropolitan Toronto and satellites, Metropolitan Ottawa and satellites, London, Windsor and Hamilton).

In municipalities that pass such a by-law, school buses will not flash red signal lights and other traffic will not be required to stop. Effective immediately.

Motorized Snow Vehicles will be regulated by special legislation.

For more information, write to:
ONTARIO DEPARTMENT OF TRANSPORT
Hon. Irwin Haskett, Minister.

AUCTION SALE

OF LIVESTOCK AND MACHINERY, ETC.

The undersigned will offer for sale by public auction at
3rd CONCESSION LOCHIEL TOWNSHIP
5 miles east of Alexandria, 3 miles north-west of Glen Robertson
ON McCORMICK ROAD

Saturday, August 31

AT 1.00 P.M.

25 HEAD OF LIVESTOCK

Consisting of: 20 milking Holstein cows; 4 dry cows, bred for January; Hereford bull; 2 single unit Anderson milker; complete with pump, piping for 24 cows; 11 8-gal. milk cans; double tub for washing milking equipment; electric cow clippers; John Deere Model M tractor with hydraulic plow; set of tractor chains; John Deere double discs; land roller; manure spreader; smoothing harrows; binder; seeder; mower; rake; hay rack; rotary pump with ⅓ h.p. motor; bench vise; 1,600 bales of hay; quantity of loose straw; quantity of railroad ties; galvanized water tank and many other articles too numerous to mention.

TERMS — CASH
NO RESERVE

ALBERT FAUBERT. Auct. **EUCLID DUMOUCHEL, Prop.**
Tel. 525-2182 Alexandria **RR1 Glen Robertson, Tel. Lochiel 16-R-3**

AUCTION SALE

FURNITURE — TOOLS

In order to settle the estate of the late Donald J. MacSweyn, the following articles will be offered for sale by public auction

Monday, Sept. 2nd.

AT 1 P.M.

— AT —

McCRIMMON'S CORNERS

LOT 7, IN THE 8th CONCESSION CALEDONIA

New oil stove; new Coleman gas stove; 2 wood stoves; dining room table, 4 chairs; side board; corner cupboard; settee; love seat and 1 chair; kitchen table, 4 chairs; small table; 6 odd chairs; rocking chair; high back rocking chair; sewing machine (treadle); gramaphone and records; wooden bed; single bed; double bed all complete; 3 bureaus; couch; book stand; pine kitchen cupboard; hand operated washing machine; spinning wheel; chamber set; old flat irons; butter churn; crocks; bean jars; picture frames; 6 trunks; ice cream maker; coal oil lamps; meat grinder; dishes; 2 old kitchen clocks; kitchen stool; separator; 2 battery radios; buggy; lantern; cutter; skis; lawn mower; 14 ft. steel gate; stove pipes; grinding stone with pulley; black smith and carpenter's tools; forge, complete; lathe; socket set; set of drills; line shaft; saw horses; 5" drive belt; 28 ft. extension ladder; wheel barrow; broad axe; shovels; forks; axes; 6 horse Massey Harris engine and many other articles too numerous to mention.

Also offered for sale a 1955 Pontiac 4 door sedan, perfect running order

TERMS — CASH

AUCTIONEER'S NOTE: With exception of a few articles, furniture and other items are antique in reasonable good condition and interesting. A large quantity of tools for all uses will be sold.

J. A. MacLENNAN, Auct. **MRS. REBECCA MacCASKILL, Executrix**
Maxville, Tel. 527-5496 **Greenfield, Tel. 527-5395**

OPENING SOON

WESTERN TIRE'S NEW SERVICE DEPARTMENT



WESTERN TIRE & AUTO SUPPLY

WATCH THIS PAPER FOR FURTHER DETAILS

Corner of Main and Kenyon

Tel. 525-2595

LYALL COSTELLO Prop.

SPECIALS AT LALONDE'S FOOD MARKET

TEL. 525-2103 **MAIN STREET** **ALEXANDRIA**

For your protection all our meat is government inspected

Schneider's Famous for Quality
Chicken Legs or Breasts .... lb. **59c**
LEGRADE'S RINDLESS BACON Vacuum Packed ..... lb. 85c

BLUE BRAND BEEF

ROUND STEAK, full slice ..... lb. 99c
THICK RIB ROAST ..... lb. 89c
BLADE or CHUCK ROAST ..... lb. 59c

B.C. BARTLETT PEARS, No. 150 ..... 5 for 39c
SUNKIST GRAPEFRUIT, No. 48 ..... 4 for 49c
MELBA APPLES ..... 5 lb. cello 69c
***** CORN ON THE COB ..... 1 doz. 35c

Harnois
Assorted Biscuits ..... 38 oz. box **1.09**

1—Coming Events

MR. and Mrs. Wesley Craig cordially invite you to a wedding reception in honor of Melvin and Betty (MacGregor) Craig at MacDonell's Inn on Saturday evening, Aug. 24th form 8-12 p.m. 33-2p

THE annual Memorial Service at the Kirk Hill United Church will be held on Sunday, August 25th at 11 a.m. Rev. S. A. R. Delve of Kingston will conduct the service. 33-2p

DANCE at Dunvegan, Friday, August 23rd, sponsored by the Intermediate Soccer clubs. Glen Orchestra. Admission $1.00. 34-1c

RESERVE the date now for the Glen Nevis Fall Outdoor Supper, Sunday, Sept. 15th. Special draw for fireplace, stereo, radio, bar, now displayed in Maurice Lalonde Furniture window. 35-3c

ST. Columba Church, Kirk Hill, has cancelled the service on Sunday, August 25th, 1968. This cancellation is due to the Memorial Service in the United Church at Kirk Hill. 34-1p

THE annual memorial services will be held in Kenyon Church Dunvegan on Sunday, September 1st. Two services have been arranged at 11 a.m. and at 3 p.m. Those wishing to decorate the graves of loved ones are invited to do so. Reverend H. Russell Ferguson MA, will conduct both services. 34-1p

THE family cordially invite all relatives and friends to a 45th wedding anniversary dance in honor of their parents Mr. and Mrs. Roderick Dewar, on Friday, August 30, 1968, at the Vankleek Hill Community Centre. Old Tyme music featuring Roy Bennett. Everyone welcome. 34-2p

THE annual Clan MacLeod gathering will be held in the Orange Hall, Dunvegan, Friday, August 30th at 8.30 p.m. Good program, business meeting, dancing and lunch. Admission adults $1.00 and children 50c. Dancing competition for Farquhar MacLeod trophy. Qualifications as in the past. Please contact Mrs. Alex D. MacLeod, secretary, Box 95, RR1 Dalkeith, Ont., Tel. Lochiel 38-R-23. 34-2c

COMING EVENTS
AT THE
GREEN VALLEY
PAVILION

THE family cordially invite all friends, relatives and neighbors to a 40th wedding anniversary in honor of their parents Mr. and Mrs. John S. McDonald, Glen Roy on Friday, August 23rd at Green Valley Pavilion. Good orchestra.

YOU are cordially invited to a reception for Mr. and Mrs. Gilles Poirier (Francine Rinfret) at Green Valley Pavilion on Friday, August 30. Good orchestra.

THE family cordially invite all friends, relatives and neighbors to a 50th anniversary in honor of their parents Mr. and Mrs. Zotique Courville, Alexandria, at Green Valley Pavilion on Saturday, August 31. Good orchestra.

MRS. Eugene Leger and Mr. and Mrs. William Sturkenboom cordially invites all friends, relatives and neighbors to a reception for Mr. and Mrs. William Sturkenboom (Carol Leger) on Saturday, August 24th at Green Valley Pavilion. Breaking Point Orchestra.

COMING EVENTS
BONNIE GLEN PAVILION

WEDDING reception in honor of Mr. and Mrs. Lyall MacLachlan (nee Elizabeth Farlinger) at the Bonnie Glen Pavilion, Friday evening, August 23. Ron Clare's Glengarry Scottish Orchestra. 34-1c

DANCE at the Bonnie Glen Pavilion on Friday, August 30th sponsored by the Glengarry Pipe Band Committee. Music by the Glengarry Scottish Orchestra. Minimum contribution $1.50 per person. Refreshments served, open air pipe band concert, 9.00 to 9.30 p.m.

COMING GAMES
— IN —
SENIOR
SOCCER LEAGUE
FINALS

McCRIMMON vs. LOCHIEL
8.30 p.m.
lighted field
at Lochiel Recreation Centre
Best out of 5 games
SATURDAY, AUGUST 24th
TUESDAY, AUGUST 27th
THURSDAY, AUGUST 29th
SATURDAY, AUGUST 31st
Admission 50c

BLESSED EVENTS
AT THE
GLENGARRY MEMORIAL

LAWSON—To Mr. and Mrs. Cameron Lawson (Carol Cutaway) Alexandria, on August 16, 1968, a daughter.

MAJOR—To Mr. and Mrs. Trudel Major (Sandra Lavigueur) Alexandria on August 20, 1968, a son.

2—Births

LEBLANC—To Mr. and Mrs. Vianney Leblanc (nee Huguette Theoret) Pte Gatineau, Que., at Sacred Heart Hospital, Hull on August 14th, 1968, a daughter.

BARTON—To Mr. and Mrs. Bruce Barton (nee Bobbie Lasalle) on July 29, 1968, at Smith Clinic Hawkesbury, a son, Brendon Albert.

MacRAE—Mr. and Mrs. Howard MacRae of Vankleek Hill (nee Micheline Saucier) are happy to announce the arrival of their son Ronald Howard, 7 lb. 2 oz. on June 26, 1968, at the Smith Clinic, Hawkesbury, Ont.

2—Births (Continued)

FORD—To Mr. and Mrs. Emelyn Ford (nee Pauline Leblanc) of Ottawa, a boy, Sean.

7—Card of Thanks

CAMPBELL—The family of the late Kate Campbell wish to express our heartfelt gratitude to all our friends and neighbors for the many acts of kindness and expressions of sympathy in our recent loss of a dear sister and aunt. McCrimmon, Ont. 33-1c

CASTONGUAY—We wish to extend our sincere thanks to friends, relatives and neighbors in appreciation of their kindness, floral tributes, masses and sympathy at the time of death of a dear wife and mother.
—Mr. Aldege Castonguay and family.
Glen Norman. 33-1p

CASTONGUAY—La famille desirent remercier sincerement nos voisins, nos amis et parents pour les messes, les fleurs, et les nombreux actes de sympathie au moment de la perte d'une chere epouse et mere.
—Mr. Aldege Castonguay et famille.
Glen Norman. 33-1p

DONOVAN—The family of the late Cornelius Donovan of Ste. Anne de Bellevue, Que., wish to thank relatives and friends for their many acts of kindness and expressions of sympathy during their bereavement of a beloved husband and father. 33-1c

GRENNAN—I wish to extend sincere thanks for the numerous floral tributes, mass offerings and messages of sympathy received at the time of the death of my father, John J. Grennan.
—Mrs. Cecelia Allison. 34-1p

LAUZON—We would like to thank our neighbors, friends and relatives who made our reception in Green Valley Pavilion such a memorable event.
—Mr. and Mrs. Gerald Lauzon. Alexandria.

LEPAGE—We sincerely wish to thank each and everyone for flowers, sympathy cards, mass offerings, telegrams. Also the Glengarry Memorial Hospital, Glengarry Memorial Ambulance, Dr. Nadeau, Dr. Roman, nurses and aides, Ontario Provincial Police, Lancaster Detachment, His Excellency Adolphe Proulx, Sacred Heart Parish pastors, Marcoux & Morris Funeral Home, during our tragic lost of our dear daughter Denise.
—Mr. and Mrs. Jean-Guy Lepage and family.
Alexandria. 33-1p

LEPAGE—Nous remercions sincerement tous ceux ui ont sympatises avec nous en presence, par ouquets de fleurs, cartes de messes, telegrammes, ou cartes de sympathie, aussi l'hopital Glengarry Memorial, l'ambulance de Glengarry Memorial, le docteur Nadeau et docteur Roman, gardes malades et aides, la surete provinciale du detachment de Lancaster, son excellence Adolphe Proulx, cure et vicaire de la paroisse du Sacre-Coeur, la maison Marcoux et Morris, lors du tragique deces de notre petite fille Denise.
M. Mme Jean-Guy Lepage et famille.
Alexandria. 33-1p

MacCRIMMON—I wish to express my sincere thanks to neighbors, friends and relatives who visited me and sent cards, letters, gifts and flowers, while I was a patient at Glengarry Memorial Hospital and Eastview hospital. Special thanks to doctors, nurses and staff. Their care and kindness were deeply appreciated.
—Mrs. J. M. MacCrimmon.
Maxville, Ont. 34-1p

MacDONELL—Our warmest thanks to relatives, friends and neighbors who showed their sympathy with mass offerings and flowers and many acts of kindness during our recent bereavement in the loss of a dear husband and father Angus S. MacDonell. Special thanks to Rev. Father Lalonde and Dr. J. A. Tallon and staff at Hotel Dieu Hospital. The unfailing kindness of those on fourth floor south will always be remembered by
—Mrs. Angus S. MacDonell and family.
Green Valley. 34-1p

MacKINNON—We wish to express our sincere thanks to relatives, friends and neighbors for messages of sympathy and kindness extended to us during the recent bereavement of a brother George. These acts of kindness will always be remembered.
—MacKinnon family.
Greenfield. 33-1p

MacLENNAN—My warm thanks to neighbors who assisted in saving some of my furniture in the recent destruction of my home by fire.
—Mrs. Murchison MacLennan.
Dalkeith. 33-1p

MacLENNAN—We would like to thank everyone who attended our benefit dance at the Bonnie Glen. Your generosity has given us encouragement and was deeply appreciated. Special thanks to those who organized this event. We would also like to express our sincere thanks and appreciation to friends, relatives and neighbors for their time and efforts given when our new barn was being raised. Your kindness will never be forgotten.
—Sincerely, John and Vira.
Maxville. 33-1c

McDONALD—I sincerely thank all my relatives, neighbors and friends who visited me, and sent cards, letters, gifts and flowers, while I was a patient at the Reddy Memorial Hospital, Montreal.
—John J. McDonald.
Concession 4, Lancaster. 34-1p

McINTOSH—We wish to extend our many thanks to all relatives, friends and neighbors who attended our mixed party and also our wedding reception. Special thanks to the organizers and musicians for these memorable events.
—Doris and Weldon.
Dunvegan. 33-1c

7—Card of Thanks (Continued)

McEWEN—We wish to express our sincere thanks to our relatives, friends and neighbors for the acts of kindness and messages of sympathy received in the death of our beloved husband and father. Special thanks to the Rev. D. E. Henderson and the Munro Funeral Home.
—Mrs. Mack McEwen and family.
Maxville, Ontario. 33-1c

MILLAR—I wish to extend my sincere thanks and appreciation to neighbors, friends and relatives for their expressions of sympathy, floral tributes, mass cards and acts of kindness during our recent bereavement in the loss of a husband and father, Gilbert Miller.
—Mrs. Gertrude Millar and family.
Alexandria. 34-1c

POIRIER—Je desire remercier les Femmes de la Federation Canadiennes Francaises pour l'agreable soiriee suprise lors de mon depart d'Alexandria.
—Marie Louise Poirier. 33-1p

SMITH—We wish to extend sincere thanks and appreciation to friends and relatives for their expressions of sympathy, floral tributes and kind acts during our recent bereavement in the loss of a brother Norrie Smith. Special thanks to Dr. Roman, nurses and staff at Glengarry Memorial Hospital, Rev. L. S. Woolfrey and members of Alexandria Branch Legion. Our deepest appreciation to Mrs. R. M. Macleod, Bishop Street, for her wonderful care and many kindnesses to our brother.
—Sisters, Isobel, Mrs. M. Norman D'Arcy and Sabina Smith, Duncan McRae and sisters. 33-1c

THE Glengarry Club of Ottawa wishes to thank all those who attended our dance at the Green Valley Pavilion on Friday, August 2. Special thanks to all the area violinists, pianists and piper who provided the intermission music. 34-1c

THEORET—I would like to take this opportunity of thanking my family, neighbors and friends and all who helped to make our 25th wedding anniversary such a success.
—Mr. and Mrs. Emile Theoret.
RR1 Alexandria, Ont. 34-1p

TROTTIER—La famille Georges Trottier desire remercier sincerement tous ceux qui a l'occasion du deces ont temoigne des marques de sympathie, aussi pour les offrandes de messe et de fleur. 34-1c

TROTTIER—The family of the late George Trottier wish to thank everyone for floral tributes, mass offerings and acts of kindness at the time of his death.
Alexandria, Ont. 34-1c

8—In Memoriam

PLUMADORE—In loving memory of a dear father who passed away August 23, 1967.
The golden gates stood open,
One year ago today,
With farewells left unspoken,
He sadly slipped away.
God knew that he was weary,
The hill too steep to climb,
He gently took his hand in His,
And whispered, "Peace be thine".
—Always remembered by daughter Jean, Mrs. Palma Lacombe and family.
Alexandria. 34-1p

URQUHART—In loving memory of our dear father and grandfather, William R. Urquhart, who passed away August 20th, 1966.
Nothing can ever take away
The love a heart holds dear,
Fond memories linger every day
Remembrance keeps him near.
—Sadly missed by Christena, Richard, Gail and Dianna. 34-1c

URQUHART—In loving memory of our dear brother, husband, father, grandfather, William R. Urquhart, who passed away August 20th, 1966.
The pearly gates were opened,
A gentle voice said "Come",
And with farewells unspoken,
He gently entered home.
—Always remembered by the family. 34-1p

9—Personal

MAXVILLE MANOR
AUXILIARY

A meeting to plan and organize an auxiliary in conjunction with Maxville Manor will be held in Maxville Community Hall on Monday, August 26, at 8 p.m. Mrs. Attwell of the Homes for the Aged Branch, will be present to explain the part played by the auxiliary. All interested persons are invited to attend. 34-1c

NOTICE
CHANGE OF
TEL. NO.
LAUZON BROS.
NIGHT CALLS
from 525-1270
to
525-3745
BUTCH KNUTSEN
3rd Kenyon Alexandria
33-2c

BUS TRANSPORTATION
to
OTTAWA
EXHIBITION
Saturday, August 24
Monday, August 26
Wednesday, Aug. 28
Friday, August 30
Bus leaves
SHEPHERD MOTORS
at 10 a.m. sharp
Adults $2.50
Children (under 12) $1.50
33-2c

9—Personal (Continued)

WE pick up dead and disabled horses and cows. Tel. 35-R-4 Lochiel, John D. McMeekin, Dalkeith,licence No. 55-C-66. 10-tf

LICENSED electrician, all types of wiring, free estimates. Good rates on water tanks. Peter A. Sauve, Russell Street, Vankleek Hill. Tel. 678-2438. 34-4p

STEEVES
Well Drilling Reg'd
Artesian Wells
Winter or Summer
Tel. Dorion 234-2724
or
Keith MacMillan, Lochiel 24
24 to 49c

HILLCREST
FUNERAL HOME
F. W. SLATER
Funeral Director
Bond Street at
Stanley Street
Tel. 678-2002
VANKLEEK HILL
Serving those of all faiths at all times.
32-tf

12—Articles for Sale

FOR hunting rifles, shotguns, hand guns, ammunition, sights, scopes and mounts, gun trades, custom reloading, most calibres. Repairs to all makes. See your Franchised Dealer, Glen Guns Regd., Peter St. Maxville, Ont. Tel. 527-2153. 28-tf

MONARCH rotary pump complete with ⅓ h.p. motor, capacity 1500 gals. an hour, $45. Lancaster 347-2401.

FENCE and corn crib posts for sale. Tel. 525-3358. 33-1p

FOR sale, 6 cords of cedar, 15" long. Contact Neil Blair, Dalkeith, Tel. Lochiel 4-R-13. 33-2c

FAWCETT oil space heater with two 45 gal. drums, convertible boat top with frame and side curtains, canvas cover for 16 ft. boat and motor, 8 15-inch used tires, 1 hand rubber tired lawn mower. Tel. 525-3641. 34-1c

JOHN Deere bulldozer 1010, gas with blade, winch, new motor, also Plymouth 1966, four door V8, power steering, power brakes, very clean. Tel. 525-2521. 34-2p

FREE for removal, brooder house 8'x12', heavy wire platform 8'x24, on cedar posts. Mrs. Willa McDonald, St. Raphael's, Tel. 347-2933. 34-1c

PIANO for sale, contact Dassise Emond, Green Valley. Tel. 525-2279. 34-2p

ORGAN for sale, in fair condition. Tel. Lochiel 67-R-11. 34-1c

CEDAR fence posts, pickets, rails and poles. Straw, hay, Climax timothy and clover seed. Foals, mares and stallions. Arnold Farms Limited, Grenville, Que. 34-4c

A gravel pit in 8th Lancaster. Tel. 525-3578. 34-1p

CHRISTMAS trees for sale, approximately 1500 pruned Scotch pine for sale in Lochiel Township. Contact R. O. Pearson, 570 Chester Rd., Beaconsfield, Que. Tel. 697-2930. 34-2p

HYDRO poles, 30-35 ft.; poles for corn cribs, all lengths, fence posts any size. Will deliver. Apply to W. J. McDonald, Northfield Station. Tel. Cornwall 932-2735. 34-4p

ROY refrigerator, $25, Easy wringer washing machine $10, General Electric stove $35, Coleman space heater $5. Tel. Maxville 527-2198.

FREEZER, 13 cu. ft. almost new. Tel. in morning or after five p.m. 525-2867. 34-1c

13—Articles Wanted

WANTED, riding saddle. Tel. 525-2355. 31-tf

WANTED a pram, clean and in good condition, Lochiel 81-R-16. 34-1c

14—Autos for Sale

1961 Pontiac convertible, in perfect condition, reasonably priced. Call 525-1416. 34-2c

1965 Meteor Tudor hardtop, four speed transmission, 390 cu. in. Maurice Deguire, RR2 Alexandria. Tel. 525-1229. 34-1p

MORE quality, better service, for less at MacPhail's, Maxville. 25-tf

1963 Plymouth for sale, 6 clinder, clean. in good condition. Tel. 525-3104. 33-2p

11 passenger "Stretched" Chrysler sedans; Cadillac Limousines, Cadillac Ambulances and Autobuses. All in good condition, well maintained and serviced. Call "Pasquale", Montreal 937-5311. 34-3c

VOLKSWAGEN
CARS — TRUCKS — BUSES
BILL LECLAIR
MINDY'S LTD.
525-2981 932-8271
NEW — USED
22-tf

15—Farm, Garden Produce

2000 bales of threshed hay for sale at 5 cents a bale. Contact Lorne Leblanc, Apple Hill, 527-5252. 34-1c

FOR sale quantity fall wheat, $3.50 per cwt. Also Beatty litter carrier and track. Apply to Robert Poirier, Green Valley. Tel. 525-3336. 33-2p

25 acres of ripe grain. Contact Mrs. Wilfrid Seguin, Dalhousie Mills, Tel. 347-2510. 34-1p

12 acres of oats, ready to cut. Contact Donald A. McCrimmon, Tel. Lochiel 2-R-4. 34-1c

16—Poultry — Livestock

FOR sale, rabbits and ducks, ideal pets for your loved ones; also registered, purebred sheep (rams only) North Country Cheviots. Sunday afternoons only from 1 to 5 p.m. Redmont Farms, RR2 Alexandria, 1 mile east of Highway 34 on 9th Concession Lancaster. 30-4c

FOR sale, 4 heifers due to freshen in September. Largest tapes 1300 pounds. Apply Gordon Ferguson, Lancaster, Ont. Tel. 347-2704. 33-3p

SHETLAND pony, 7 years old, broken to ride. Ranald MacLeod, Alexandria 525-2628. 34-2p

FOR sale, a one and a half year old bull, suitable for service. Tel. 525-3578 or contact Roger Deschamps, 8th Lancaster. 34-1p

FOR sale, a number of high grade Ayrshire springers freshening from September 1st to the last of October. Apply to Guy Spink, South Branch Road, Williamstown. Tel. Cornwall 931-1555. 34-2p

FOR sale two Holstein heifers due to freshen in Sept. Atchison Barton, RR2 Vankleek Hill, Ont. 34-1p

TEAM of mares for sale. Contact Myles Benton, Apple Hill. 34-1c

FOUR little pups for sale, 3 weeks old, mother is Red Fox Terrier. Tel. 525-2920. 34-2c

WANTED
BEEF CATTLE
and SPRINGERS
OSCAR JOANETTE
ALEXANDRIA
Tel. 525-2286 Evenings
Tel. 525-3523 Days
49-tf

19—Pets for Sale

AIREDALE puppies registered, 4 months. Tel. 613-347-2021. 33-2c

20—Farm Machinery

FOR sale, Dion forage harvester, guaranteed just like new; Gehl forage harvester; John Deere forage harvester with motor in good running order. Apply to Leo Lauzon, Dion Dealer, Kenyon St., Alexandria. Tel. 525-1937. 33-2c

FOR sale, threshing mill on rubber in good condition. Tel. Lancaster 347-3219. 33-2c

FOR sale, Waterloo thresher 22'x36', all clover attachments. Tel. 347-2965. 33-2p

FOR sale, Dion threshing mill 22'x32', fully equipped with drive belt, also 7' John Deere binder on rubber. Apply to Joe St. Pierre, Lancaster. Tel. 347-3038. 33-2p

FOR sale, Massey-Harris combine Super 35, 2 years old, also set of Ford half tracks. Contact Colbourne MacDonell. Tel. 347-3103. 33-2p

FOR sale, Hallman silos, 3 different types, also Patz silo unloaders and stable cleaners. Ranald V. McDonald, Dalhousie, Tel. 347-2532. 28-tf

MASSEY-Ferguson tractor Model 65, with front loader also one Cobey PTO manure spreader, 125 bu. cap., on rubber. Apply Conrad Levert, RR2 Green Valley, Lancaster 347-2605. 34-tf

FOR sale, Dion threshing mill on rubber in good condition. Tel. Lancaster 347-3219. 33-2c

GMC 1962 two ton truck in good condition. David Brown four furrow plow in perfect condition. Tel. Lancaster 347-3396, Mrs. Rene Castonguay, Dalhousie Sta. 34-2p

TRACTORS
If you are interested in trading your tractor, call us for free estimate and better price for your used one.
Four models on display
770 - 880 - 990 - 1200
WE SERVICE WHAT WE SELL
LEO
LAUZON
DAVID BROWN DEALER
Alexandria 525-1937
16-tf

FARM
MACHINERY
FORAGE HARVESTERS
FORAGE BLOWERS
On Display
Self-unloader Box Wagons, prefabricated Slab Silo, Silo Unloaders, Barn Cleaners, Roto Spreaders.
Get your free estimate from
LEO
LAUZON
DION DEALER
Tel. 525-1937
57 Kenyon St. W., Alexandria
"We Service What We Sell"
16-tf

21—Real Estate

KEITH
REAL ESTATE BROKER
LISTINGS WANTED
OUR properties are selling fast and we have many inquiries from near and far. Let me help you sell your property. Contact June Baker, Cornwall, Ont., Tel. Cornwall 932-8858, H. Keith Ltd., Realtor, 181 Eglinton Avenue East, Toronto 12, 487-3333. 29-8c

22—Farms for Sale or to Let

FOR sale, 50 acre farm in Lichiel, buildings in fair condition, school bus at door, close to store. Apply to Mrs. Doreen MacMillan, 51 Main South, Alexandria, Box 736, Tel. 525-2083. 33-tf

21—Real Estate

HOPE and
TOUCHETTE
DEVELOPMENTS LTD.
PROPERTIES FOR SALE
COTTAGE LOTS
and
COTTAGES
on the St. Lawrence
near Bainsville Overpass
Two new cottages
now available
NEW HOMES
in Laporte Gardens
FOR SALE
Immediate Occupancy
FIVE BEDROOM brick home on large lot, Dominion St. N.
NEW 3-bedroom home and one vacant lot for sale at Cornwall.
SIX-ACRE lot on Highway 34 just south of Alexandria.
PHONE
J. P. TOUCHETTE
525-2566 or 347-2113
WALLACE HOPE
525-1330 or 525-2462
28-tf

ADELARD
SAUVÉ
farm realtor
23 Kenyon St., East
Alexandria
Tel. 525-2940 Res. 525-3354

HOMES IN ALEXANDRIA
CENTRE St. Large 2 storey home on corner lot 175x52, natural gas heating, home newly painted, dining room with parquet hardwood floors. Living room with white birch floors.
BOUNDARY Road, bungalow with sun porch, 3 bedrooms, lot 50x115 $8,700 cash, immediate possession.
235 Dominion St. North, extra lot and brick home, treed lawn, $9,200 complete price.
4 apartment high rentals, for investment.

LOTS IN ALEXANDRIA
KENYON St. West, lot 180x125 on Lake Front. This is one of the last lots on lake.
CORNER Highway 34, 175 ft. and Front St. 105 ft., $3,000.
MAIN St. South, 134x80. $2,200.
HIGHWAY 34 South, 106 ft. on highway by 135 deep.
BOUNDARY Road, just off St. Paul St. Lot 100x100 in Lochiel.
KENYON St. East, on west side of Mr. Smith's Flower Shop, 54x100, $1,800.
MAIN St. North, north of Watson, serviced, $1,550.

SPECIAL, SPECIAL
SITUATED immediately behind arena, 2 lots each having a frontage of 65 and a depth of 100 ft. Build a business that is in connection with arena. Have you got an idea.

LOTS, WATER
RAISIN River, lot 100x150, boat house, shared well, $1,500 cash today.

UNUSUAL LISTING
EXCEL Peat Moss Reg. Farm, 62 acres, with one small hill for 1 storage barn, circular steel roof 24x30. Roller screen for moss bags. Trade marker. Land situated on both sides of a concession road.

SPRINGS GALORE
1 very good spring, plus a couple of others. Build your own clear water pool or lake, also small river at bottom of Hill, plus bungalow type home. Bathroom, 3 bedrooms, small barn, 6 to 8 acres land, $6,000 with $2,000 down, balance 7% interest.

FARMS COMPLETE
SITUATED in Maxville, Dalkeith, Glen Norman, Monkland, Vankleek Hill, McCrimmon.

FARMS WITH BRICK HOMES
SITUATED on McCormick Road, at Monkland, Dunvegan, Moose Creek, McCrimmon.

FARM WITH STONE HOME
SITUATED at Vankleek Hill.

FARM ON GRAVEL HILL
ARE you a contractor or would like to own a hill with gravel, plus a neat home, shed, barn, 60 acres cultivated land 40 acres wooded. Total $100 acres for $8,000 with only $2,500 down.

280 ALL IN ONE
LEVEL LAND 150 acres cutivated, balance bush, home, barn 85x45 with stables, plus cattle and machinery, $21,000 total price.

13 MILLES FROM CORNWALL
120 acres, good barn, large ordinary farm home with running water, good land, $8,500 with $4,000 down.

URGENT
NEEDED. Bungalow built within last 5 years, 2 bedrooms or more, needed today.
NEEDED mortgage money, 1st or second mortgage, needed for good clients on good homes and farms, 8% to 10%.
NEEDED home in Lancaster around $6,000.
NEEDED, country properties, around Williamstown, Summerstown, Martintown, St. Andrews.
WE sell your property on Exclusive, Multiple Listing Service or on our own. Exclusive listing. Let our salesman explain.

Sales Representatives
Mrs. Rosabelle Sauve
Maurice Sauve, B.S.A.
Lionel Glaude
Robert Vander Haeghe
Russell Dore
Leo Lemieux
Tel. 525-2940 Res. 525-3354
ALEXANDRIA

21—Real Estate (Continued)

E. Vaillancourt
REAL ESTATE BROKER
For Professional Service whether Buying — Selling or Trading
● Homes ● Country Homes
● Cottages ● Businesses
● Farms ● Lands ● Lots

GLEN Robertson. Why pay more when you can own this 4 bedroom bungalow with all conveniences and paved driveway only 7 miles from Alexandria for only $9,000 with only $2,500 down. For your own sake, see it now.

GLEN Nevis. 5 room 1½ storey home with electricity and well on 2½ acres land. Priced to sell.

GLEN Roy. Compact 5 room frame home, metal roof, full basement, 220 wiring on large ½ acre lot. Bargain for cash, terms available.

GLEN Robertson. 100 acres semi-rolling land, 8 room partly remodelled colonial home with attached garage, 2 wells, semi-secluded, and priced to sell.

ALEXANDRIA area, 100 interesting semi-rolling acres, partly treed, panoramic view, small barn, secluded clean cabin all for $5,500.

ALEXANDRIA area, 87 agricultural acres with spacious barn, small home all with electricity, 2 good wells, bargain at $7,000.

DUNVEGAN area, 200 acres mostly all tillable, one set excellent buildings with all conveniences, electricity and running water, other buildings fair. Available separate or complete with full stock and equipment.

ALEXANDRIA area, 200 acres in one block all tillable with excellent buildings, available with or without stock and equipment.

APPLE Hill area, 350 acres containing good farm buildings, with electricity and running water, 100 acres plowable land, large mature bush, and acres of rockbed suitable for quarry development. Priced to sell.

BUSINESS opportunities: We have a variety of business opportunities to sell or trade. Come in and have a chat with us if you want to become your own boss, we might be able to help you do it.

GENERALLY, we have good variety to offer in acreage, farms, country properties, residences and businesses. Come in and discuss your requirements in the strictest confidence, we probably have what you need among our many interesting listings.

LISTINGS required immediately for surplus farm land, surplus farm houses, small acreages and property in and around Alexandria to satisfy standing offers for clients with cash.

E. VAILLANCOURT,
195 Main St. S. Alexandria
Tel. 525-3641
MULTIPLE LISTING SERVICE

22—Farms for Sale or to Let

FOR sale 90 acre farm with stock and machinery or will sell separate. For further information Tel. Maxville 527-5456. 34-1c

23—Farms Wanted

FARM wanted for immediate purchase roughly in Alexandria area. Must have liveable house and good barn. Should be approximately 100 acres with at least 15 acres plowable but mostly or large part bush. Rolling or semi-rolling terrain preferred. In $5000 range. Please contact immediately Dane Lanken, 58 Westland Drive, Montreal 28, or Tel. (514) 484-8484. 34-2c

24—Houses for Sale or to Let

SIX room house for sale with half acre of land and good well at McCrimmon Corners, just off highway 34 in Township of Kenyon. Contact Peter MacSweyn, RR1 Dalkeith. Tel. Lochiel 3-R-23. 33-2p

BRICK house, 6 rooms, city conveniences in Maxville, approximately 2 acres land. P.O. Box 23 Maxville. Tel. 527-2185. 33-2p

FOR sale, 4 bedroom house, Laurier Lavigne, 50 Victoria St. Tel. 525-1142 nights or weekends. 33-tf

FARM house to rent near St. Raphael's, five bedroom, inside plumbing, electricity, available immediately. Low rent, Tel. weekdays, Montreal 748-6059. 34-2c

FOR rent 3-bedroom house in Alexandria, modern conveniences, Tel. 525-1696. 34-1c

THREE bedroom house for sale in Apple Hill, new oil furnace, bathroom, new plumbing system, ample water supply. For quick sale apply Aime Filion, Apple Hill, 527-5557. 34-2p

HOUSE for rent, 171 Main St., three bedrooms, modern conveniences. Tel. day 525-3511 or evening 525-2026. Available September 2nd. 34-1c

FOR rent, spacious two year old bungalow with attached garage, has hot and cold water, automatic heating, nine miles from Alexandria on year round roads. Tel. 525-3641. 34-1c

FOR rent, 2 bedroom house at Green Valley, all conveniences, Tel. 525-2390. 33-2c

HOUSE FOR SALE
MAXVILLE, ONTARIO

The Estate of Catherine Fraser offers for sale a house and lot in the Village of Maxville. Lot 223x108. The house contains two bedrooms, bathroom, living room, kitchen and garage.

For further particulars contact the undersigned solicitors.

MILLIGAN & MACDONALD,
26 Pitt Street,
Cornwall, Ontario.
Phone 932-3640.
34-1c

26—Lots for Sale

LOTS for sale on Main Street South, Alexandria. Contact Laurier Lavigne, 50 Victoria St., Tel. 525-1142. 23-tf

32—Business Opportunities

MAIN Street office space to rent, can be renovated to suit your needs. Contact Bruno Laframboise 525-1109. 22-tf

33—Apartments, Flats To Let

3 room apt. to let. Apply at 20 Peel St. or Tel. 525-2980. 33-tf

35—Rooms — Boarders

ROOMS for rent and board if required. Tel. Alexandria 525-3357. 34-1p

37—Help Wanted, Female

WANTED a baby sitter for 3 children five days a week from 7 to 4, no housework. Starting September 1st. Tel. 525-3015. 33-2c

38—Help Wanted, Male

ATTENTION: If I can find an honest man with a car I'll set him up in his own high income sales and service business. This business repeats year after year. No money required to start. Apply to Sales Manager, Box 307, London, Ontario. 33-4c

39—Help Wtd., Male, Female

BABYSITTER wanted, by day or week. Tel. 525-1185. 34-1c

SPECIAL OCCASION
Male or Female
THE most important house in French Canada in the placement field needs a representative for this area, male or female. The candidate chosen must be serious, honest, ambitious and a good worker. The remuneration is excellent and the company offers the usual working benefits as well as a complete training. Write or tel. Fernand Parisien, Alfred, Ont., Tel. 679-2655 or to Les Placements Collectifs Inc., 283A rue MacLaren, Ottawa 4, Ontario, Tel. 236-9147. 34-2c

OCCASION SPECIALE
Homme ou Femme
LA maison la plus important au Canada francais, dans le domaine des placements, demande un representant pour cette region. Le candidat choisi sera serieux, honnete, ambitieux et travailleur. La remuneration est excellente et la compagnie offre les benefices marginaux d'usage ainsi qu'un cours complet d'entrainement. Ecrire ou telephoner a: Fernand Parisien, Alfred, Ontario, Tel. 679-2655, ou a: Les Placements Collectifs Inc., 283A, rue MacLaren, Ottawa 4, Ontario. Tel. 236-9147. 34-2c

WANTED
TEACHERS
Bilingual teachers wanted for September, 1968, to teach grades 5 and 6 at Perpetual Help School.
Salary schedule from $4,000 to $9200, according to experience and qualifications.
Apply to
RAYMOND ROCHON, sec.-treas.
132 Main St. S., Alexandria, Ont.
Tel. 525-2047
34-1c

HELP WANTED
Male and Female
Applications will be received up to September 3, for the following supervisory positions at Maxville Manor:
1. Maintenance supervisor
2. Nursing supervisor
3. Housekeeper
4. Cook or chef
Reply, giving references, to:
MRS. V. MacGREGOR,
Sec. Board of Management,
Maxville Manor.
34-2c

44—Sales Help Wanted

FREE COOK BOOK
GET your Rawleigh Cook Book now and information how to make money selling Rawleigh Products, full or part time. Write Rawleigh, Dept. H-113-FC, 4005 Richelieu St., St. Henry, Montreal. 34-1c

TENDERS WANTED
Tenders marked "KINDERGARTEN TRANSPORTATION" will be received till 8.00 p.m. August 23, 1968, for transporting approximately 10 pupils to Glen Robertson Separate School. Total daily mileage 44 miles.
Apply
RAYMOND LALONDE, sec.-treas.
CRCSS Lancaster and RR2 Lochiel
Glen Robertson, Ont.
34-1c

VILLAGE OF LANCASTER
LOT FOR SALE
BY TENDER
Sealed tenders, plainly marked on the envelope as to contents will be received by the undersigned up to 8 p.m. on
Wednesday
September 4th
1968
for the purchase of village lot No. 24 on the west side of Wood Street. Measuring approximately 104 ft. by 209 ft. with 104 ft. frontage on both Wood and Broad Streets. Any sale is subject to a search of title.
Highest or any tender not necessarily accepted.
JEAN MacDONALD,
Clerk-Treasurer,
Lancaster, Ontario,
7th August 1968.
34-1c

(Continued on Page 4)