The Glengarry News

Vol. 96 No. 36 ALEXANDRIA, ONTARIO, WEDNESDAY, SEPTEMBER 9,1987 Single copy 40¢

Landfill rate hike prompts council to join waste committee

by Joanne Stevenson

Garbage dumping costs for Lancaster Village will increase from $1,550 to $8,411 this January.

At its September 1st meeting, council was informed Charlottenburgh Township will raise the levy for use of its landfill facilities.

The higher cost is based on a per capita charge of $11.83. This total excludes the cost of garbage pickup.

Council passed a motion instructing the clerk to approach Lancaster township and inquire the cost of using its facilities.

As Reeve Milton MacDonald said, "There's no harm in asking!"

MAY JOIN

While using a township's dumpsite may present a short-term solution, council is now considering joining a waste management study with surrounding municipalities as a long-term answer.

Representatives of the village attended a meeting August 20 in North Lancaster where Ron Robertson of the Ministry of the Environment outlined the possibility of building one large site to accommodate waste from several area municipalities. The next meeting of the waste management group will take place in Roxborough on September 9.

Council retains interest in the project and has appointed Councillor Janette Abbey as its permanent representative.

MTC YARD

Gord Perry of the Ministry of Transportation and Communications (MTC) attended part of the council meeting. He noted the MTC property next door to the township office will be vacant soon since the Sum-

(Continued on Page 2)

Building permits triple

by Joanne Stevenson

Lancaster Village builders will now be charged ten cents per square foot of space. Previously, the permit rate had been based on estimated value of the building. Permits for an average-sized home of 1,200 square feet used to cost $36 and will now climb to $120.

Council also decided, at its September 1st meeting, to hire St. Lawrence Testing to perform building inspections.

Clerk-treasurer Frances Bird had surveyed surrounding municipalities regarding building inspections and permit rates. After reporting her findings to council, she recommended changes be made.

After years of levying a small rate for building permits, council increased its rates to current levels in neighboring municipalities.

Charlottenburgh Township had hired St. Lawrence Testing, on a trial basis, to perform the necessary building inspections.

Village council agreed to also try St. Lawrence Testing. The firm will perform five inspections per building and will be paid 75 per cent of the building permit rate.

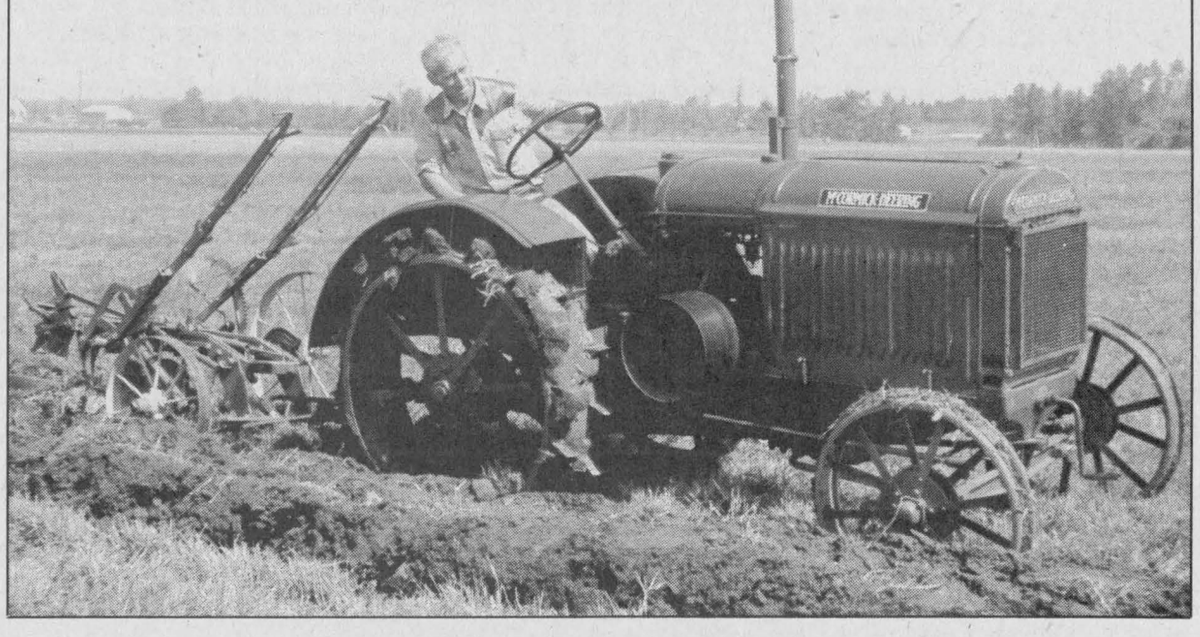

Still plowing

Leon Deguire, of Glen Robertson, puts his 1938 McCormick-Deering tractor through a workout at the annual Glengarry Plowing Match Saturday. The event was staged on the farm of Lyle and Barbara Howes, of R. R. 2, Dalkeith.

Staff Photo—Peter Conway

Municipal Affairs awaiting study

Portion of Ethier's subdivision on hold

Alexandria developer Denis Ethier will have to postpone development of a portion of his land previously in Lochiel Township pending completion of a study of the annexed land.

In an Aug. 17 letter to town hall, Ministry of Municipal Affairs Senior Planner Tom Smart wrote that a proposed amendment to include recently annexed lands in the town's official plan would have to wait until a study had determined the best use for the land.

The firm of J. L. Richards and Associates is carrying out the study and will also prepare the updated official plan and zoning bylaw. The project is not expected to be complete until early next summer.

Mr. Ethier, who plans to develop about 32 acres in the northeastern section of Alexandria, will have to delay development of roughly two-thirds of his property. He will not be permitted to rezone land formerly in Lochiel, and therefore wil not be allowed to begin construction until the official plan has been amended.

MAYOR DISAGREES

But Mayor J. P. Touchette said Tuesday, the land was zoned residential before annexation and was purchased by Alexandria for residential purposes.

"We wanted it to be residential, but they want to verify it is a need for the area. We (council) don't see any problem," he said.

Mr. Ethier will have to delay development of about 73 of 80 lots intended to be sold for single-family homes, but is free to begin work on the portion of his property already in Alexandria's official plan.

His plan also includes the construction of townhouses, a senior citizen's apartment building and "multiple residential units" similar to condominiums.

$20,000 study for sports hall of fame

Lily Munro, provincial minister of Citizenship and Immigration, announced Tuesday a $20,000 feasibility study for the Glengarry Sports Hall of Fame.

The actual announcement was made by executive assistant David Michener from Toronto. Michener quoted the minister as saying: "This is a great project and I'm looking forward to seeing it completed as soon as possible."

Michener said the project is estimated to cost $350,000, and the province's share would be $120,000.

He added the study will determine actual costs and settle some details of the construction.

In a telephone interview, Michener subsequently told *The Glengarry News* the $20,000 is not a grant, but merely the total estimated cost of the study. The cost will be paid 50% by the provincial government, and 50% by the Glengarry Sports Hall of Fame Inc.

"Basically," Michener elaborated, "what this announcement is saying is that there will be a grant but the study must ensure that all the costs are in order."

The study will be conducted by the Glengarry Sports Hall of Fame, he said.

ORGANIZERS SATISFIED

Although both intimated they had been expecting Monday's announcement would be for the entire amount of the grant, chairman Angus McDonell and secretary-treasurer Bill Campbell said they were satisfied with the $20,000 study announcement, which they saw as a first step.

"I was very pleased with the announcement," Campbell said, adding "I see it as a stepping stone to finally getting it (the grant) fully announced. It will assist us in our planning and in the acquisition of funding to get the project operational."

"I thought we were going to get it without going through this study step," McDonell conceded, "but it looks like a step in the right direction to me."

Dog bylaw lacks bite

A letter from the irate neighbors of a Sinclair Street pet owner spurred a brief discussion about the inadequacy of Alexandria's dog bylaw at the Sept. 1 Alexandria town council meeting.

Deputy Reeve Roger Lemieux said the bylaw needs revision, primarily because it does not deal with noise caused by animals. The bylaw currently deals with the licensing, leashing, capture and retention of dogs.

Ten residents of both Sinclair Street and Elgin signed a letter which was delivered to town hall on or around Aug. 19 and which documented complaints about six dogs and three rabbits owned by Claude Gareau.

Residents wrote that incessant barking at night prevented them from sleeping. In addition, they felt odors caused by accumulated dog feces in Mr. Gareau's yard were "unsavory." They added, the dogs run at large and "excrete" on neighbors' lawns and frighten residents.

The zoning bylaw includes a section dealing with pets. It states. "No animals, other than household pets, shall be kept in any zone . . . "

Household pets are defined as animals tamed and commonly kept in a dwelling and not requiring unusual care beyond normal feeding and grooming. The pets cannot present a hazard or danger to health, safety or well-being of occupants or visitors.

* * *

Council also discussed the revision of the portion of the zoning bylaw regarding swimming pools. Apparently town hall received a complaint that the owner of an above-ground swimming pool had not erected a fence around the pool.

Councillor Jean Larocque said, Sept. 1, he and the pool owner had driven around town and many above-ground pools were not fenced in. Mr. Larocque said the bylaw was not clear and that it did not provide for that type of pool.

But the bylaw clearly states, "All swimming pools must be totally enclosed by a fence not less than four feet high made of a sturdy material and having a gate capable of being locked."

The zoning bylaw is currently being updated and council is expected to consider that section for revision.

A request from a Derby Street dweller to turn the street into a one-way for westbound traffic was referred to council's traffic committee for consideration. Apparently, some drivers take a run at the Derby Street hill beginning from Island Park's parking lot and do not heed stop signs at the park's exit or at Main Street.

Council endorsed Main Street landowner Diane Brunet's request for a land severance. Mrs. Brunet's request for a re-zoning from R-1 single dwelling to R-4 multiple dwellings which would have allowed the construction of a four-unit apartment building, was

(Continued on Page 2)

Liberal meets chamber

by Peter Greene

SD&G and East Grenville Liberal candidate Dr. Gerry Rosenquist met with Lancaster and District Chamber of Commerce Sept. 2, but his Cornwall counterpart, John Cleary failed to appear.

This was the third and final meet — the — candidates breakfast sponsored by the chamber and it was held at Lancaster Park.

Dr. Rosenquist presented park owner Raymond Rock with a certificate commemorating the 20th anniversary of the park and he announced annexation plans of part of Korsch Development by Lancaster Village.

In response to a question from Mr. Rock concerning the Raisin Region Conservation Authority practice of dissipating weeds from the weed cutter, Dr. Rosenquist said he would look into this.

When contacted later that day, Roger Houde of the RRCA said the practice was to cut and chop weeds and allow them to dissipate in the flowing current. When cutting in bays and areas of poor water flow, weeds are either brought to land or taken by barge to an area of rapid current for dispersal.

Dr. Rosenquist concluded the meeting by saying the Liberals would never allow supply management agricultural commodities like milk, eggs, and poultry to be bargained away in free trade talks with the U.S.



Tory Noble Villeneuve, left, Ind. Gord McGregor, Liberal Gerry Rosenquist and NDP Arthur Carkner were all smiles going to the candidates' debate last Tuesday in Maxville. More than 300 people turned out to discuss how free trade would affect agriculture and how bilingualsim should be handled.

Candidates square off over free trade, Bill 8

by Dann Rogers

SD&G and East Grenville provincial candidates kept the kid gloves on in a debate attended by more than 300 people last Tuesday in Maxville.

NDP candidate Arthur Carkner, 35, took a few light swipes at incumbent MPP Noble Villeneuve, 48, and a few questions from the floor were anti-Conservative, but the evening rolled along cordially.

This prompted one observer to remark that the debate was nothing like the ones of past elections which were marked by mudslinging and candidates cursing each other.

The debate was sponsored by the Glengarry and Stormont federations of agriculture and much of it dealt with how free trade would affect farmers.

All the candidates agreed supply-management commodities such as milk, eggs and poultry which are administered by marketing boards should not be on the table in free trade talks with the U.S.

Carkner said Ontario spends only 1.4 per cent of its budget on agriculture and that an NDP government would double its financial commitment to the Ministry of Agriculture and Food.

MORE CREDIT

He also promised to fight for more credit unions in the area to help farmers. Carkner also espoused the NDP party line on free trade, saying he fears many jobs could be lost if an agreement is reached.

Villeneuve said he had been assured by Tory Federal Agricultural Minister John Wise that supply management commodities would be protected but that it was essential to strike a free trade deal as soon as possible.

"Americans have severe protectionist legislation in place that will protect them from the EEC (European Economic Community) and

(Continued on Page 2)



Glengarry Transport Limited held a big bash over the weekend to celebrate its 40th anniversary. Gerard Lefebvre, founder of the trucking firm in 1947, stands beside the specially-made birthday cake for Saturday night's dinner, which had just over 1000 people in attendance.

Staff Photo—Peter Conway

GTL celebrates 40th

by Angus H. McDonell

It has been this writer's good fortune during the past three-score years to have attended banquets celebrating a variety of functions from testimonials to Grey Cup dinners in the CFL historic era of the 1960s.

Right up there at the top of those memorable festivities we add one more. That was last Saturday night's banquet in the Sports Palace arena when upwards of 1,300 celebrated the 40th anniversary program climax of Glengarry Transport.

This was an achievement of organizational expertise. During the past summer months a GTL committee of 14 employees spent many hours drafting celebration plans that in addition to paying well deserved tributes to the founder and builders of one of Canada's five leading transport institutions.

At seven the dinner hour was under way. Those responsible for the tasteful decorations, the placing of tables, including the lofty head table, converted the arena into a banquet hall comparable, on a pro rata basis, to that of any top bracket hotel in Canada. Approximately 1,200 employee families assembled at their designated seating area, while an additional 100 guests occupied tables fronting the colorful head table. A multi-tiered birthday cake bearing 40 large candles completed the arrangement.

Master of ceremonies Pierre Vaillancourt announced the arrival of the head table guests and the sound of trumpets was accompanied by a standing ovation. Mayor Touchette said grace and the dinner was under way.

(Continued on Page 2)

ALEXANDRIA COPY CUP

Dann Rogers



The assistant deputy minister of political and internal security affairs for the federal solicitor-general will be the guest speaker at the Glengarry Historical Society tonight (Wed.) at the Nor'Westers Museum at 8 p.m.

Alan Sullivan has a home in Glengarry and local connections.

Last Sunday was Clan Day at the Glengarry Museum and the MacPhersons and septs of that clan were feted. They have close connections with Clan Chattan and the chief is called Cluny MacPherson.

* * *

An old-time member of the Alexandria Senate (Gerald Paddy's barber shop) John V. McDonell, St. Catharines, with his wife Catherine is holidaying with next-of-kin. John is astounded to note that the old Tory Senate is flooded with Liberal election posters. How times have changed, he remarks.

* * *

Island Park soccer grounds were the scene of a family reunion of sorts Monday at midday. Several branches of MacDonald clan youth (Maxville, Montreal, Toronto) and friends got together for a friendly game of soccer. Words like talent and energy come to mind in describing the action as a new generation of players spread the soccer gospel. Also in the play was Billy Allison, ex Glengarry Star who now plays in Toronto's Division I league.

* * *

Registration for Brownies, Guides and Pathfinders will be held Thursday at 7 p.m. at St. Joseph's School in Alexandria. For more info contact Felice Thayer at 525-4229.

* * *

The Air Cadets, the Glengarry Mustangs, will hold its first parade of the new season Thursday at Glengarry District High School. New recruits are welcome.

* * *

Results from the 134 polling booths in the SD&G and East Grenville riding will be available after 8 p.m. Thursday evening at the Liberal Party office next door to the Alexandria Hotel.

Organizer Gwen Morris says everyone interested in monitoring the results of the provincial election are invited to drop by the office that evening.

* * *

A giant garage sale for the benefit of the residents of the Community Nursing Home in Alexandria will be held Saturday from 10 a.m. to 5 p.m. in the parking lot behind the Palace. If it rains, the sale will be held indoors.

* * *

Frank Hamilton recently spent a week in New York City attending sports events, a classical music and a stage show in which he and his son David participated.

* * *

Kay Levert spent a month visiting with daughter Kathy and David in Winnipeg. They are the proud parents of twins, Jeffery David and Christina Mary Elizabeth, born July 23rd.

She also visited her brother Alex McDonald in Victoria, B.C.

* * *

Visitors for the summer holidays with Mrs. Pearl Thompson of Bainsville were: Catherine Thompson, Texas; Allen Ross, Morrin, Alberta; Mr. and Mrs. Larry Quipp, London; Loretta Thompson, Toronto; Dorothy McCrimmon, Cardinal, and Veronica Ebzer of Cornwall.

* * *

The gremlins got into one of the stories in the sports section last week. In the Char-Lan Minor Soccer awards story, it should have read Tim McCuaig as the most valuable player and Dean Fraser as the most improved.

Under the picture of the winners, it should have read the Char-Lan Minor Soccer Association, not the Alexandria association.

* * *

August was two degrees cooler than normal with a high of 32.5 and frost occurring on the 26th.

Rain was much below normall with 55 mm this year when normal is 75 mm.

August 1986 was even cooler than this year with a high of 29.5 and a low of 11.5 while 143 mm of rain fell.

Average first frost in this area is Sept. 5, although it has occurred as early as Aug. 21 (1982) and as late as Sept. 25, says George Hambleton of the Atmospheric Environment Services.

* * *

Branch 423 Royal Canadian Legion, Alexandria, will mark its annual Legion Week from Sunday, Sept. 13 to 19.

Opening ceremonies will be held with Divine Service at the Kirk Hill United Church on Sunday, Sept. 13, 1987 at 11 a.m. Members and veterans of Branch 423 will attend in a body. Leaving the parking lot at Legion Hall at 10:30 a.m. headed by the Glengarry Highland Pipe Band. Guest soloist at the service will be Comrade Frank Hamilton. Following the service they return to Legion Hall for a social hour.

On Monday, there will be a birthday party for the residents of the Community Nursing Home at 2 p.m. Secretary Marguerite M. Seger is in charge of the musical program. President Mel Leduc and Past President Pearl MacRae are the host and hostess.

On Monday evening, Branch 423 pay a visit to Lancaster Branch 544 for an evening of social entertainment and games with refreshments.

Tuesday evening Branch 544 Lancaster pay a return visit to Branch 423 for a social evening of games and refreshments.

Thursday evening Sept. 17, a bean bag tournament will be hosted by Henry Dumouchel at 8 p.m.

On Friday evening, Branch 423 host a Pub Night and social evening for all paid-up members of the branch and ladies auxiliary.

Comrade Bernie Laliberté is chairman of Legion Week, the co-chairmen are Comrades John Burnett and Harry Main.

Candidates square off

(Continued from Page 1)

Pacific Rim countries. Canada is being allowed to make a special deal because we are the Americans' biggest trading partner and because we need each other.

"Free trade is important, we have a $21 billion surplus in trade with them and we shouldn't throw that away."

He also said that according to the Economic Council of Canada, 200,000 more jobs could be created in this country because of free trade.

Liberal standard-bearer Dr. Gerry Rosenquist, 50, recited the party line by saying: "On free trade, I believe Premier Peterson has made his position clear and has assured farmers that without a fair deal for agriculture including no dismantling of supply management, there will be no deal."

FAIR TRADE

He also said he would prefer fair trade, suggesting free trade would not be possible with the U.S. because they are ten times bigger and are bullies who beat up on their northern neighbors.

Rosenquist added that since the Liberals came to power, government spending in support of farmers had increased 75 per cent.

Independent candidate Gordon McGregor, 52, cautioned against a free trade deal and said it would cost many Canadian jobs if accepted.

McGregor spent most of his time denouncing Bill 8, Liberal legislation extending provincial government services in French where warranted.

He called for Bill 8 to be repealed and said anglophones would lose job opportunities and francophones would suffer from an anglophone backlash.

He also stated that Villeneuve would be left out in the cold over this issue since PC leader Larry Grossman said Ontario would never become bilingual, yet Villeneuve supported the bill and helped draft it.

Villeneuve denied this, but said he supported it and wants the government to set up an all-party standing committee to study the issue and hold province-wide hearings.

STRONG STANDS

Villeneuve summarized his campaign by saying he had always taken a strong stand on local issues, citing his membership in the Save the Train committee and the high profile he has taken on post office closures.

Carkner rounded out his positions by saying he supports Bill 8 and bilingualism in general and chastised Villeneuve for taking stands on issues which resulted from federal Tory policy (CN Rail and Canada Post cutbacks). He also said the riding has sent good, loyal backbenchers to Queen's Park but now a strong opposition party presence is needed.

Rosenquist summed up his campaign by saying he fully supports Bill 8 and didn't mind the cost of implementing bilingualism if it would lead to greater harmony between the French and English. He also raised the environment issue, saying landfill sites are not a solution because of possible environmental hazards for families and livestock.

Landfill rate hike

(Continued from Page 1)

merstown installation is nearly completed.

The village will have first crack at purchasing the seven-acre lot which features a dome and garage.

TENDERS

At a special meeting August 31, tenders were opened for work on the water and sewer extension at the south end of the village. The municipality will not be contributing towards the cost of the extension, most of which is to be borne by the developers.

Three bids were submitted. Council had not yet finalized its choice at the time of writing (Friday noon).

PLAY MONEY

Mr. Sinnott, who is also a member of the Recreation Committee, informed council the local Optimist Club has donated a $2,000 cheque to the committee to help toward the purchase of new playground equipment.

Council expressed its gratitude.

GTL keeps rolling on

(Continued from Page 1)

Maitre Marcel Lanthier, complete with black tie, and Mrs. Lanthier using a headset and electronic means directed some 1,300 to the sumptuous buffet tables flanking the south side of the arena in such remarkable orderly fashion that the time consumed barely exceeded serving 300.

The after-dinner program was conducted smoothly as vice-president Paul Poirier ably assisted emcee Pierre Vaillancourt. Mayor Touchette in his usual bilingual manner on behalf of Alexandria lauded Gerard Lefebvre, his family and the GTL enterprise for their contribution to the economy and social welfare of Alexandria during the past 40 years.

Max Rapoport, Q.C., an old-time friend of Gerard Lefebvre and who was instrumental in the development and success of Glengarry Transport shared the guest speaker role.

Mr. Rapoport showered praise on Gerard and his family in the transportation game informing the guests that Gerard is one of the few that is left and still successful in a competitive business that has witnessed many corporations fall by the wayside.

Another old friend, Camille Archambault, gave an equally interesting resumé of the struggle endured by Gerard in his early years and congratulated him on his leadership that solidified the support of his family and employees. His remarks were based on experience gained during the many years he served as an executive member of the Quebec Trucking Association.

Gerard Lefebvre in his acknowledgement was obviously touched by the guest speaker's generous remarks of praise and achievements. Despite emotion he sincerely thanked everyone for taking part in such a wonderful evening, one that he would always remember.

Gilles, in support of his father, humorously remarked that he was no speaker and that is why he is sitting up over the penalty box. On a serious note on behalf of the Lefebvre family he thanked his father first and then the loyalty of their numerous employees who helped to make all this possible. "We will never leave Alexandria, ceci est la maniere de Glengarry," he concluded that aroused still another standing ovation.

And our conclusion is directed to my old friend of 40 years, Gerard Lefebvre, an insurance risk of three used stake body trucks, questionable tires and tarps with more patches than my grandmother's quilt. All Glengarry salutes you, Gerard, as a native son by adoption. "Que Dieu te benisse, Gerard. Que vous jouissez de plusieurs années, parmis nous. (God bless you and yours, Gerard, and may you enjoy many more years of success.)

Lacks bite

(Continued from Page 1)

denied last month due to neighbors' objections. The vacant lot is located on Main Street in front of the welcome to Alexandria sign. If permitted, the 13,000 sq. ft. lot would be severed in two lots of about 6,500 ft. each and would accommodate single dwelling homes. The request will be considered by the SD&G Land Division Committee.



Winter will soon be here

Southern Destination brochures have arrived!

Plan your winter vacation

NOW!

Enjoy Mexico, Barbados, Bahamas, Hawaii, Florida, etc.

Packages include Airfare, Transfers and Accommodations

Voyages ALEXANDRIA TRAVEL

23 Main St. S. Alexandria 525-1232

Atlantic Hotel

The Station, Alexandria

Monday, Sept. 7 to Saturday, Sept. 12

FRED WORTHMAN

Coming Next Week

Monday, September 14 to Wednesday, September 16

DUDE

Thursday, September 17 to Saturday, September 19

SNEAK PREVIEW

Designated Driver Program

One customer at each table who is designated as driver receives free soft drinks or "Mocktails" all evening

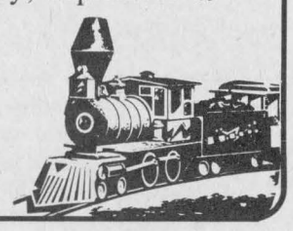

Protect Your Investment

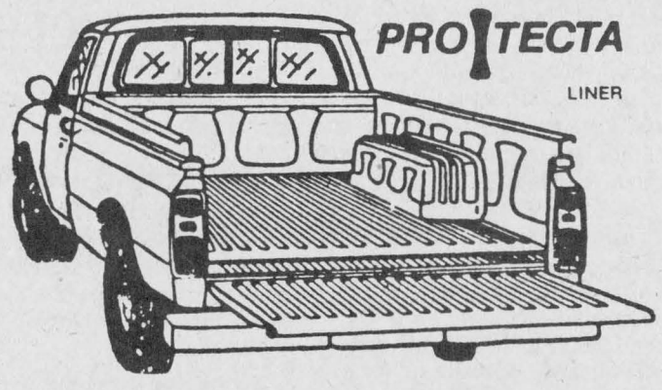

Invest In A Truck-Box Liner

Sizes to fit most trucks in stock now Starting at only $299

Not exactly as shown

TRUCK BED TOOL BOXES

2-door models in sturdy ABS material From $179

ASP

431 Main St., South Alexandria

525-3620

Roxanne's Fitness



Summer is at it's end. Let's all work together to get back into shape, lose those extra inches and feel great! We have proven the effectiveness of our program and we will do it again with:

- Tone & Slim Down
- Low impact Aerobics and
- Aerobics

Make a step ahead in life

JOIN A FITNESS CLASS!

Registration and First Class

ALEXANDRIA

(Max. of 35 per class)

Monday, Sept. 14 *(Low Impact Aerobics)*

G.T.L. Gym -12:10 to 12:45 p.m. - Co-ed

10 weeks/$15

Tuesday, Sept. 15 *(Tone & Slim Down)*

Rouleau School, 7:00 to 8:00 p.m. - 8:15 to 9:15 (beginners)

10 weeks/$25

Wednesday, Sept. 16 *(Low Impact Aerobics)*

G.T.L. Gym - 12:10 to 12:45 (Co-ed)

10 weeks/$15

G.D. High School (new gym) 7 to 8 p.m. (co-ed)

10 weeks/$25

Thursday, Sept. 17

Rouleau School

7 to 8 p.m. *(Tone & Slim Down)*

8:15 to 9:15 p.m. *(Low Impact Aerobics)*

10 weeks/$25

Friday, Sept. 18 *(Aerobics)*

G.T.L. Gym - 6:50 to 7:40 a.m. (Morning class - Co-ed)

10 weeks/$25

Special rates for more than once a week.

Come on in and join the fun of exercising.

Questions? Call 347-7344

Roxanne Lauzon

Qualified Canadian Fitness Instructor; Certified National Fitness Instructor Certified YW-YMCA

LUCKY DOLLAR FOOD STORES LUCKY DOLLAR

Green Valley, Ont. 525-3081

Family pak Pork loin Chops 1.99 lb. 4.39 kg. 3 centre, 3 rib, 3 tenderloin

From the tropics Bananas 33¢ lb. 73¢ kg.

Fresh from the loin Center cut Pork Chops 2.49 lb. 5.49 kg.

No. 1 Celery 59¢ ea.

Maple Leaf Golden Fry Sausages 500 g 2.49

No. 1 Cabbage 2 for 99¢

Fresh loin boneless Pork Chops 3.29 lb. 7.25 kg.

Bartlett Pears 69¢ lb. 1.52 kg.

Maple Leaf boneless smoked Dinner Ham 3.99 lb. 8.80 kg.

No. 1 Cucumbers 3 for 99¢

Cloverleaf Light chunk Tuna 6.5 oz. 99¢

Bravo Spaghetti Sauce 28 oz. 99¢

Meadowglen Mushrooms Pieces & Stems 10 oz. 69¢

Cottonelle Toilet Tissue 4 rolls 1.59

Palmolive Liquid Detergent 1 litre 2.49

Prices in effect until store closing Saturday, Sept. 12/87.
We reserve the right to limit quantities.



Celebrates 90th

Mrs. Dora Brabant, a successful business woman of this community celebrated her 90th birthday on August 16th at the Glengarry Memorial Hospital. She is shown here accepting a congratulatory plaque from the Premier of Ontario by Noble Villeneuve, SD&G MP. A framed certificate from Prime Minister Mulroney and a congratulatory message from Madame Jeanne Sauvé, the Governor General were also received. Looking on are her three daughters Gaëtane Faille, Perri Mullins and Denise Barbeau. Also in attendance was another daughter Jeannine Campbell.

Locals see, answer need for gift of sight

About 50 people including local businessmen and politicians gathered at a ''pig roast'' held Tuesday evening to raise money to give the blind the gift of sight.

About $1,300 was raised as part of efforts to help fund a new $1.2 million facility in Nepean for Canadian Guide Dogs for the Blind. A pet walk-a-thon will be held Sept. 20.

The dinner took place at the Candlestick Restaurant and owners Jim and Brenda Gillisie provided the location and services at no charge.

More than 60 tickets were sold at $20 each. Guests included Lochiel Township Reeve Ron MacDonell and wife Monique, Roger Roy, owner of Roy's Garage and several Roy's salespeople, Ottawa Kennel Club President Louis Cole, Cornwall Kennel Club President Marcel Bourgon and Katherine Debruyne, eastern regional director of the Canadian Kennel Club.

In addition, Canadian Guide Dogs for the Blind founders Bill and Jane Thornton made the trip to Alexandria to join in the dinner.

Entertainment included Montreal musicians Ken McKenzie and Gilles Lauzier.

The pet walk-a-thon, proceeds of which will also go to Canadian Guide Dogs for the Blind, has so far attracted 200 walkers. Many participants do not have their own pets but according to Alexandria Veterinarian Dr. Janet Lalonde, this is not a problem; she will loan interested parties a four-legged creature to hook to the end of a leash.

Doggie-walker bags containing goodies such as doggie treats and vitamins and note pads will be given to participants, thanks to Purina and several drug companies.

CFLG-FM Radio personality Andy Stokes will be the proud owner of a Whippet for the day and Reeve Ron MacDonell says he and Chihauhau Princess may conquer the distance.

Raffle tickets for locally handcrafted cushions are on sale for 25¢ at some businesses in Alexandria and tickets are also expected to be available at a booth at the Alexandria IGA on Sept. 11 and 12. The creations have been donated by artisan groups such as the Twistle Guild, the Ladies Club of Dalkeith, Union Culturelle de Glen Robertson and Le Cercle Fermière d'Alexandria.

Walk-a-thon pledge sheets can be obtained from some local schools and by calling Nathalia Douglass at 874-2241, Beverly Hurst at 678-2553, Lin Jenkins at 678-3626 or Dr. Lalonde at 525-4146.

Dr. Lalonde, who has received pledges totalling $1,120, is challenging other walkers to exceed that amount.

Three men fined $1,550

Three men received fines totalling $1,550 Thursday in Alexandria Provincial Court after pleading guilty to charges of impaired driving.

Gerald Hutt, 38, of Lafaivre, was fined $600. He was charged Aug. 23 in Alexandria.

An Alexandria police officer saw Mr. Hutt driving his vehicle at a slow speed on Catherine Street with no headlights on. The officer stopped the man on Bishop Street.

When he got out of his car, Mr. Hutt had to grab the door to prevent himself from falling. He had difficulty finding his driver's licence and fell down.

He was taken to Hawkesbury OPP for a breathalyzer test and his readings were 230 and 210 mgs. of alcohol in 100 mls. of blood. He was given six months to pay the fine.

Alfred Flaro, 37, of RR2 Martintown, was fined $500. He was charged Aug. 28 in Charlottenburgh Township.

Mr. Flaro was westbound on Cty. Rd. 18, near Martintown and was observed by an OPP officer travelling at a high speed.

He was clocked at 130 kilometres in an 80-kilometre zone and upon meeting the officer, almost missed a curve.

The man was stopped in Martintown. He smelled of an alcoholic odor while talking to the officer. He was taken to Lancaster OPP for a breathalyzer test and his readings were 130 mgs. of alcohol in 100 mls. of blood.

Mr. Flaro was given six months to pay the fine.

Michael Connah, 37, of Kenyon Township, was fined $450. He was charged Aug. 1 in Lochiel Township.

The man parked his vehicle on the shoulder of Hwy. 34, near Fassifern. When a police officer arrived, Mr. Connah was lying across the front seat of the car still running. The officer knocked several times on the window to revive him.

The man smelled of an alcoholic odor and he had difficulty walking to the police cruiser.

Mr. Connah was taken to Maxville OPP for a breathalyzer test and his readings were 130 and 128 mgs. of alcohol in 100 mls. of blood.

The three men all had their licences suspended for one year.

Stole government cheque

A 28-year-old Abitibi, Que., man was fined $400 Thursday in Alexandria Provincial Court after pleading guilty to fraud.

Michel Labelle was charged May 25 in Lancaster Township. He was given a stolen government cheque from another individual. Mr. Labelle gave the cheque to a friend, Claude Massia, who went to the Brown House store to cash it. The owner of the store thought he recognized the man and cashed the cheque. Later that day, he had second thoughts about the identity of the individual who endorsed the cheque.

The owner of the store phoned police and an investigation showed the cheque had been stolen.

Mr. Labelle's partner in the scheme was sentenced in provincial court last month, receiving a fine and ordered to make restitution.

Mr. Labelle must make restitution in the amount of $267.30 and was placed on probation for one year. He was given six months to pay the fine and five months to make restitution.

No serious mishaps

Four accidents causing $16,000 in damages and a couple of minor injuries befell drivers and their passengers during Labor Day weekend and the days preceeding.

A Quebec man was charged with careless driving after he collided with the rear end of another vehicle on Hwy. 43 1 km west of Highland Road, Sunday night.

Daniel Mark, 22, of Verdun was charged after colliding with the rear of a 1979 Pontiac Coupe driven by Keith Derouchie, 22, of Kenyon. Both vehicles were eastbound.

Mr. Durouchie lost control of his vehicle and drove into the ditch.

Rick Beckett, 22, of Ottawa, passenger in Mr. Mark's 1981 Ford coupe, suffered minor injuries but was not taken to hospital.

Damage to Mr. Mark's vehicle is estimated at $3,500 and Mr. Durochie's vehicle's sustained about $2,000 damage.

Roger Major, 16, of Green Valley sustained minor injuries when the 1979 Chevrolet van he was driving failed to make a curve on Lancaster Township's fourth concession road, early Saturday morning. The vehicle rolled into the ditch and Mr. Major was taken to Cornwall's Hotel Dieu Hospital by police. Damge to the van is estimated at $5,000.

Dalkeith resident Royce Fralic, 57, was taken to Glengarry Memorial Hospital with minor injuries after failing to stop at a stop sign and entering a ditch, late Friday night, police say. Mr. Fralic was driving south on County Road 10 near Glen Robertson. Visibility was clear and damage to the 1986 Pontiac sedan is estimated at $4,000.

Twenty-one-year-old Heather Willard of Alexandria was uninjured when the 1980 Ford sedan she was driving struck a cow on Cty. Rd. 18 about four km east of Hwy. 34 late last Wednesday night (Sept. 2), Miss Willard was eastbound and vehicle damage is estimated at $1,200.

Tribute to Paul Rozon

Reeve Morgan Major and members of Charlottenburgh Township Council paid tribute to their late colleague, Councillor Paul Rozon at a special meeting of council Wednesday night.

Reeve Major, saying he wished to ''formally express on behalf of council the sense of tragic loss which we are feeling'' described Mr. Rozon as having ''a keen sense of awareness which allowed him to grasp the issues of the day.''

Mr. Major continued, ''Aside from the profound respect he gained as a local businessman of some 40 years, he was well loved throughout the Charlottenburgh community. I am personally aware of many cases where Paul went out of his way to help friends and neighbors and where he gave selflessly for the benefit of others, and in the face of disparity, he could always summon his witty sense of humor to make the most serious problem seem frivolous — an ability which comes in very handy in the business of local government.''

Before asking those present to remember Councillor Rozon in a moment of silence, Reeve Major concluded, ''His qualities simply cannot be replaced, nor his commitment matched.''

More changes in store

Some changes are being made at the village office in Lancaster. Mrs. Frances T. Bird, the recently hired clerk-treasurer, may not be the only new face in the office for long.

Council, at its September 1st meeting, agreed to advertise for temporary part-time help. The pattern of activity at the municipal office is cyclical. Part-time help will be required during the busiest periods.

Until someone has been hired, probably early October, the village office will be closed Thursdays and Fridays.

Council meetings, regularly held the evening of the first Tuesday of the month, will now start at 1 p.m.

One more personnel change will be needed because animal control officer Olaf Rumke has resigned.

GLENGARRY FLOWERS AND GIFTS

Green Plants, Flowering Plants
Arrangements - Dry, Silk, Fresh

Teleflora

Mrs. G. Legroulx and A.W. Hope, props.

43 Main St. *24-Hour Phone Service* 4-tf **525-1660**

CLAUDE DIGNARD
DISPENSING OPTICIAN



Eyeglass Prescription Specialist

Expert Service

OVER 20 YEARS EXPERIENCE

Satisfaction Guaranteed

Call for appointment

933-7674

123 Pitt St., Cornwall
(Ample Parking)
Hearing Aid Centre

9-11tf

Take advantage of our

BACK-TO-SCHOOL SALE

15% OFF GARMENT FABRICS
(in-store stock)



Micheline Garon
Manager and Decorator

TISSUS MICHELINE FABRICS

Monday to Friday - 9 a.m. to 5 p.m.; Saturday 9 a.m. to 5 p.m.

46 Main St., N. Alexandria **525-4399**



WALK — JOG

RUN — CYCLE

In Support Of Our

WALK-A-THON

In Aid Of

MOUNT CARMEL HOUSE

Sunday, October 4/87

(Rain date—Oct. 18)
Leaving K of C Hall, Alexandria - 8 a.m. to 10 a.m.

Choose from 2 routes: 8 km or 21 km
Light Lunch will be served after the event

Trophies for top pledgers—Certificates of participation

Sponsored by The Knights of Columbus Alexandria and Green Valley Councils

For pledge sheets and information, call

Robert Lemieux—525-3858 or Jean Lajoie—525-3022

FARMERS!

It's Like

MONEY

In Your Hand!



Elegible Farmers can receive a Grant of 80% of the cost of Farm-related Safety Equipment through the Ontario Farm Management Safety and Repair Program.

The following equipment qualifies . . .

Chainsaw SAFETY PANTS From	**36.95**	Chainsaw SAFETY HELMET From	**44.95**
Chainsaw SAFETY BOOTS From	**99.00**	Chainsaw GLOVES From	**17.95**

And a full range of other safety equipment in our shop

ASP *We're More Than Just Auto Parts*

431 Main South **Alexandria** **525-3620**

The Glengarry News

EDITORIALS/OPINION

Some people never learn

There may be a lesson for Ontario and even for all of Canada, in what is currently going on in Quebec in the murky world of ''black marketeering'' within the construction industry. Those who believe the solutions to whatever problem that may arise within the economy is the passage of some kind of bureaucratic law or regulation, would find Quebec's experience in the construction industry instructive.

In the early days following their election in 1976, the Parti-Quebecois' compulsive social tinkerers, partly as a payoff for the electoral support of the Quebec Federation of Labour, and partly to stop the chronic internicine raiding and open welfare between the QFL and the Confederation of National Trade Unions, struck a deal. They passed a law limiting the number of construction industry jobs to about 78,000, and set up all manner of strictures and impediments to ensure the QFL got the members. Needless to say, wages were pegged at top dollars, which inevitably drove construction costs sky-high. And for good measure, workers who failed to work 1,500 hours per year were kicked out.

But those who were not among the beneficiaries of this gerrymandering nevertheless felt a compulsive need to feed their families, so they resorted to becoming under-the-table workers, or ''black marketeers.'' Also needless to say, their earnings were far below union scale, and they were understandably reticent about reporting their earnings for income tax purposes.

The immediate result was the creation of an enormous underground construction industry, and the government was losing an estimated $100 million in taxes.

After years of this the bureaucrats have proposed the only solution they can ever think of — another law, this time in the form of an income tax deduction for home renovations, which they calculate will unmask the black marketeers.

Maybe so, but it will also mean homeowners will be paying $25 per hour for renovations instead of $10, so the work simply won't get done, properties will deteriorate, municipal tax revenues will be pinched, the market for building materials and services will be depressed, more people will be out of work, the Unemployment Insurance fund will be hit, and more people will go on welfare.

The obvious solution is to do the opposite: deregulate the industry, let the marketplace set the wage levels and allow people to do what they please. Construction costs would go down, investors would flock in, the industry would boom, the government would get its income taxes and the ripple effect would spread throughout the economy.

Some people never learn.

Chirac, stay home!

The Soviet Union, through its official news agency Tass, has fired off a blast at French Prime Minister Jacques Chirac for having made ''harsh attacks on Canada's New Democratic Party.''

Tass told its readers Chirac's attacks on the NDP are a clear indication the ruling circles in some NATO countries are worried about the NDP's current lead in the public opinion polls, and somehow must have put Chirac up to it.

This is one of those rare occasions when this newspaper finds itself on the same side of an issue as Tass, but not for the same reasons.

Past history has amply demonstrated that if there's anything the Communists despise more than a capitalist, it's a social democrat. And Ed Broadbent having said more than once that he himself is indeed a social democrat, and that the NDP is indeed a social democratic party, it's safe to assume Tass is crying its customary crocodile tears.

The Soviets have no real problem with the impropriety of Chirac's meddling in Canadian affairs, given their own record of overt and covert meddling in the affairs of other countries; they're simply playing the same old game of trying to drive a wedge into NATO. The Kremlin is well aware the NDP has called for Canada to pull its armed forces out of NATO, hence its sudden concern and support for the NDP's electoral prospects.

Our real regret in all this is that Tass beat us to the punch in chastising Chirac. We would have liked to tell him while he was still here we wish he would go home. We would still like to tell him, even if belatedly; that Canadians found his attack on the NDP, and his endorsement of his late mentor's famous 1967 ''Vive le Quebec libre'' speech on the balcony of Montreal City Hall, to be a crass intrusion into our internal affairs, and an example of insufferable arrogance towards Canadians.

Whatever it is on their political ideology that gives Gaullists like Chirac the notion it's perfectly ok to come to Canada and, not only patronizingly tell us how we should run our country, but also attempt to stir up political mischief in Quebec, there's ample evidence it's there in heaping measure and deeply ingrained.

Contrast Chirac's boorish behavior with that of French President François Mitterand on his visit to Canada six months earlier. Mitterand, who, incidentally, is a socialist, was the very model of correct behavior for a visiting head of state.

Prime Minister Brian Mulroney did himself no credit and shirked his duty as Canada's prime minister by failing to do as much as Montreal Mayor Jean Drapeau did in 1967 by publicly, albeit politely, rebuking his famous visitor for his ill-mannered meddling in Canada's affairs.

The next time Brian Mulroney proposes to invite Chirac to Canada, Canadians should send a clear message to Chirac in Paris: ''Stay home! You're not welcome here!''

THE GLENGARRY NEWS

Eugene Macdonald
President

Dann Rogers
Editor

Ross Greer
Publisher

Lindsay Cameron
Advertising Manager

Published Wednesdays by The Glengarry News Limited at 3 Main St. S. Alexandria, Ontario K0C 1A0. Address all correspondence to Post Office Box 10, Alexandria, Ontario K0C 1A0.

Telephone (613) 525-2020 or 525-3271

Second Class Mail Registration Number 1302

Subscription Rates: $16. per year within 40 miles of Alexandria; $20. per year in Canada beyond 40 miles and in centres with door-to-door postal delivery; $52. per year outside Canada.

Single Copy 40 cents

Member of the Audit Bureau of Circulation, the Canadian Community Newspapers Association, the Ontario Community Newspapers Association, the Ontario Press Council and the Glengarry News Press Council.

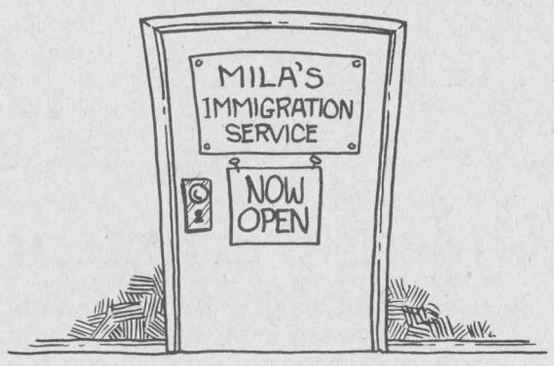

Do your part by voting

RAMBLING REPORTER
Eugene Macdonald

The provincial election is only days away and darned if your Rambling Reporter can make up his mind where to mark his X. He makes it a point to exercise his franchise on every voting day, but the older and more cynical about politics he gets, the more exercise is required in deciding how to vote.

There was no problem way back when there were only two parties, the ''rouges'' and the ''bleus.'' His father was loyal to the Liberal cause and would it be cricket to spoil his father's vote? Perish the thought; and so another Liberal vote was cast. There was even a time when yours truly served as secretary-treasurer of the riding association.

That didn't survive the Mackenzie King era though. A couple of terms with that old fairy running the country and we were ready for a change long before Willie went. That's when we gave up on party politics and began casting our vote for the local candidate we preferred, no matter his or her label.

That's been our practise ever since but it gets difficult to get interested in any candidate of any party in an era when all the parties are tarred with the same brush. No matter who's in the driver's seat he's governing by give-away and throwing our tax dollars to the four winds. He's using our own hard-earned dollars to buy our votes and borrowing more billions to finance more giveaway, even unto national bankruptcy.

But that's the Ottawa scene, you'll say; this is a provincial election. Too true. But we see only a difference in degree after watching the Big Blue Machine organize the Ontario vote over some forty years. It took a coalition of Liberals and NDP to oust the Tories and the polls suggest Premier Peterson will get his chance to solo in Thursday's election.

The contest may be closer in our own backyard. 'Tis whispered that a poll taken in this riding forecasts a down to the wire race between Tory incumbent Noble Villeneuve and his Liberal competitor, Dr. Rosenquist. The thinking is that Peterson seems headed for a province-wide sweep and his candidate in this riding could benefit from a strong Liberal surge. Noble has done nobly in the past and can be expected to garner strong support again.

No matter who wins, this election will probably be remembered as the battle of the posters. Every post — even some fence posts and the odd tree — has its plethora of posters tacked on. And there seems to be someone in perpetual motion criss-crossing the constituency every day to replace those posters that get lost.

Never has it been so plausible as to describe the candidates as ''running.'' With half of Grenville County tacked on to SD&G that frantic foursome have to cover some 80 miles from Curry Hill to Kemptville. Whoever wins, he should be in shape to serve us at Queen's Park.

You do your part by voting.

Great eating, troubling images

THINK TANK
Ross Greer

The other day a letter to the editor was published in *The Ottawa Citizen* entitled ''Humans guilty of inhumanity to animals.'' There's nothing very profound or illuminating about that — humans are even more guilty of inhumanity towards humans, so it's hardly surprising human beings are inhumane to animals.

The letter writer, one Melanie Scott of Wakefield, Quebec, who is obviously devoted to animal welfare, touched me deeply with her moving description of how people who profess to ''love animals'' buy pets for their children, then unfeelingly dump them when they realize their care and sustenance is a pain. ''Remember,'' she wrote, ''to these people the unwanted animals are not living, breathing, eating dependents, but a pain.''

And then she rhetorically asked ''What kind of environment are we creating for all the cherished, adored children we bring into the world? One in which human life is placed above all else, where we discard the lives of other living things.''

That very question has troubled me mightily for years, and I've pondered the issue while hypocritically maintaining my carnivorous habits with pepperoni pizza and Chicken Kiev.

But it still troubles me.

I don't think personal goodness has much to do with diet preferences, having found a rough equality of saints and sinners among vegetarians and carnivores.

I've come to the conclusion there's a sublime conceit in human beings — albeit unconscious — when it comes to animals. Consider the Star-Kist Tuna TV commercial where Charlie the Tuna is depicted as being bitterly disappointed when informed that only tunas that taste good, not tunas with good taste, get to be Star-Kist — and get stuffed into a can to be eaten by humans.

Apart from the fact the Star-Kist people haven't been able to match their performance to their hyperbole, to me the proposition that tuna will vie for the honor of being eaten by humans does indeed manifest an incredible conceit and disregard for other creatures.

And that attitude is very pervasive — witness the St. Hubert Bar-B.Q. symbol, where the rooster is depicted as assuring humans that chickens are really good eating.

You just know the chickens passionately adhere to the opposite view, as anyone who has ever seen a chicken on a chopping block will attest.

So, what kind of message does this pervasive imagery convey to humans? I think it says that humans are the dominant species by divine right, and can do whatever they like to other species — and even make them like it.

I imagine that's why it's easy for some people to dump a bag of kittens in the garbage, as Melanie Scott related.

I'm no hunter myself, but I recognize that hunters are not necessarily cruel. They are merely acting out an ancient primeval instinct, albeit one that is hardly necessary for survival in this day and age. But I understand how hunters feel about it, even though I am not one myself, and never will be.

A few years back I was talking to a fellow newspaper publisher from Saskatchewan, who happened to mention he was an avid hunter of deer and moose.

''Does it bother you to shoot a beautiful animal like that?'' I idly asked.

''Not at all,'' he replied, adding ''Anyway, what good are they to anyone?'' I guess I bristled a bit at that, and I asked him: ''Did it ever occur to you the moose enjoys a beautiful day and loves the feel of the sun on his back just as much as you do? And that maybe, just maybe, he might be good just for himself?''

I could see from the look on his face the thought had never crossed his mind.

Bull test!

LOOKOUT
Dann Rogers



During question period at the Maxville debate last week, Lawrence St. Denis asked the candidates if they preferred ROP or ODHIC.

With any luck, I wasn't the only one in the room who didn't know what the guy was talking about. It was evident that two of the four candidates were in the same boat.

These titles refer to federal and provincial organizations which tested the quality and fat content of milk produced by cows.

Conservative Noble Villeneuve answered the question first and appeared to be well-informed on the subject. Liberal Gerry Rosenquist seemed to bluff his way through and NDP'er Arthur Carkner denounced Villeneuve and the Federal Tories for tinkering with the system. Independent Gord McGregor provided one of several comic-relief answers he gave during the evening and then the questions returned to Bill 8 or free trade.

This incident served to illustrate one aspect of the competence of the candidates. Namely, how informed they are of the issues in this riding.

On a scale of one to three, Villeneuve appears to be well-briefed on all questions raised at the debate thus earning him a three, Carkner and Rosenquist hold their own with two points each and McGregor scores a one.

In the speech-making category, Villeneuve and McGregor both boomed and gestured well. Villeneuve's style prompted one observer to suggest that if someone had put a beer in his hand and he closed his eyes, he would've believed he was listening to Max Keeping on stage. Villeneuve and McGregor get three's, Carkner, even though he spoke so low, did have a sort of professorial dignity about him, so he gets a two, while Rosenquist brings up the rear with one point for his stilted, unimpressive, oratorical offerings.

On fiestiness, Carkner scores a three for throwing around a couple of limp wrists in an otherwise bloodless affair. McGregor deserves two points for not backing away from the bilingualism issue in a part of the riding which has the largest francophone population. And Villeneuve and Rosenquist receive only one point because they were too polite.

In the grab bag category, Villeneuve gets a point for keeping his cool in the face of Tory-baiting questions from the floor, Carkner gets a point for being the most improved politician during the campaign and McGregor gets a point for honesty and comic relief.

Lookout scores the debate this way: Defender Villeneuve and challenger Carkner tied in first place with eight points each, a strong and surprising second-place finish by McGregor with seven points and a ride-the-coattails last place performance by Rosenquist with four points.

But Rosenquist will probably win the election and nobody expects backbenchers to be animated anyway.

Ode to a caboose

THAT'S LIFE
Lesley Cadham

As a child and for years afterward, I lived in a house which was not too far from Canadian National and Canadian Pacific railway tracks. The 2&20 highway and a Dairy Queen separated my neighborhood from the rails and of course we weren't permitted to cross the highway without the company of an adult. But I remember my friends and I rushing to the end of the street to breathlessly watch the seemingly endless trains pass by.

You know what we were waiting for? The little red caboose.

Funny how, as children, we thrilled over seeing the tiniest of all cars tagging along at the end of the train. But there was something magical about that car. Or maybe we, feeling so much smaller than the rest of the world, felt it shared a kindred spirit.

To be sure, the tiniest car has become an institution, but even institutions can be replaced by modern technology.

According to CN and CP, caboose less trains may be a fact of the future. Apparently, cabooses haven't been there all these years just to make children smile. I'm disappointed. They were actually used for specific purposes, ones which, unfortunately have become obsolete due to modern gadgetry.

Cabooses were introduced to North America in the 1880's and accommodated crews who assisted in setting hand brakes on that car and on other cars on the train.

They also set up signal flags or lanterns when the train was stopped to warn approaching trains and received hand-signals about the condition of their train from employees at the side of the track or from crews on passing trains. In addition, the conductor and crew used the little car as an office and a home away from home.

Apparently, technological and operational improvements have eliminated the need for a caboose and its crew. Everything is automated and computerized and heaven knows what else.

Problems are detected by stationary electronic train inspection equipment which scans the length of the train as it passes and warns the crew of malfunctions.

So the railway giants want to eliminate the caboose. I wonder if they're aware that they'll be eliminating an institution that has given children hour upon hour of amusement?

LETTERS

Turnout should match politicians efforts

Sir:

The election campaign is almost over. As if by magic, signs have appeared in every conceivable corner of the riding, car windshields have taken on new decorations, balloons have been added to parked vehicles, debates have been staged to packed audiences and the four candidates are now qualified for the next Boston marathon.

Let's hope that the effort put forth by those reponsible for the above will be matched by a 100 per cent effort (instead of the usual 60 per cent) to get to the polls in Glengarry County.

So on September 10th let's all vote for whoever we choose but above all vote. Our wonderful country allows us to do this.

Gwen Morris

Parents went to bat for kids

Sir:

This summer a new girls baseball league was formed, under the direction of a concerned parent, as there was not one existing for her 12 year-old daughter to join.

It was a great success, due largerly to her efforts, plus the co-operation of different organizations and businesses in town, and the weekly 3 1/2 hours of umpiring by her husband Terry.

On behalf of all the players and parents who enjoyed the games, a heartfelt thank you to Anne and Terry Tuppert.

Karen Paavila

Teen Volunteer work recognized

The Teen Volunteer program of the Glengarry Memorial Hospital Auxiliary recently held a pool and pizza party at the home of Trisha Larocque. Service awards were presented by Kathy McGrath, Teen Volunteer Co-ordinator.

Receiving a pin for 250 hours of service was Josée Laferriere. Those receiving their caps for 100 hours of service were, Annie Cheney, Lynn Racine, Ghyslaine Paquette and Annie Cuerrier. Certificates of appreciation for 50 hours of service were presented to Sylvie Seguin, Camille Davidson and Ghyslaine Paquette.

Pizza and drinks were supplied by the hospital auxiliary and a delicious candy-striped cake was made by Mrs. Larocque.

Several gifts, donated by a patient were drawn for and won by Stephanie Fraser, Ghyslaine Paquette and Trisha Larocque.

Special thanks is extended to Judy and Leo Paul Larocque for the use of their pool and lovely grounds, and everyone hopes your toe is better, Judy.

Special thanks also go out to Sylvie Seguin and Dianne Lavigne, each of whom gave over 50 hours of volunteer service during the month of August. Thanks also to all the Teen Volunteers who gave so freely of their time throughout the summer.



Teen volunteers at Glengarry Memorial Hospital were recently rewarded for their efforts. The honored youngsters are Ghyslaine Paquette, Left, Camille Davidson, Josée Laferriere, Lynn Racine and Annie Cheney. Missing from the photo are Annie Cuerrier and Sylvie Séguin.
Photo by—Kathy McGrath

Maxville Brownie registration Sept. 15

The 1st Maxville Pathfinders, Guides and Brownies will hold registration Tuesday, September 15th from 7 to 9 p.m. at the Senior Public School, Maxville. Registration fees are $15. Pathfinders should be 12 to 15 years, Guides 9 to 12 years and Brownies 6 to 9 years. Please note, Brownies must be six years old at time of registration.

If you are the parent of a Brownie who will not be six until later in the year please call Barb Glen at 527-5556. Registration night is a wonderful opportunity for selling or exchanging Pathfinder, Guide or Brownie uniforms.

1st Maxville Brownies finished 1986-87 with a camp at Kiwi Camping at the 417 and 138 highways. The weather was great, and food good especially the bannoch, a Brownie specialty, and the highlights of any camp have to be the swimming and songs around the campfire. There were lots of both. Those Brownies who attended camp, many for the first time were: Krista Glen, Emily Colquhoun, Serena McRae, Julie and Terri Backich, Kelly McKay, Sarah McKay, Candice Nixon, Robin Shields, Mandy Lalonde, Michelle Filiol, Isabelle Landry, Kory Evans, Amie Munroe, Kelli Munro, Marie-Eve Gregoire and Kyra Howes.

1986-87 was a particularly special year for Maxville Brownies because the troop a little girl through Child Haven named Manjula. Manjula is of Brownie age and lives in one of the two orphanages in India operated by Child Haven directors Fred and Bonnie Cappuccino.

For information about Pathfinders and Guides call Grace Chapman at 527-2936 after 7 p.m.

Alexandria may receive funding for housing

The Town of Alexandria is the second Glengarry municipality to be informed it may receive funding for the construction of geared-to-income housing units.

Recently, Lancaster Village was selected for preliminary consideration under the 1988 non-profit housing allocations and on Sept. 1, Alexandria Town Council announced it had also ben placed on the list of projects under review.

In an Aug. 14 letter from the ministry, the town was told the ministry would consider financing 45 housing units. Approximately 8,700 units province-wide have been chosen and final decisions will be made at the end of the year.

The need for 37 senior citizens' units and 22 family units was determined in last fall's housing survey by the Winchester-based firm of Larry D. Cotton and Associates. It was found that about 21 units for seniors and lodgings for 22 families were high-priority requirements.

Council's non-profit housing committee was to have met with consultants of the Belleville firm of Allan Revill and Associates today (Wed.) to discuss potential housing sites. Mayor J.P. Touchette declined to reveal locations under consideration.

Earlier this year, the town received a $1,000 start-up grant to establish a non-profit housing corporation, which will in effect, own the housing units. The corporation is awaiting approval by the ministry.

Long Sault man dies east of Lancaster

A Long Sault man died early last Wednesday morning (Sept. 2) when the tractor-trailor truck he was driving hit a concrete abutment east of Lancaster.

William Bilmer, 32, was driving east on Hwy. 401 at about 4:40 a.m. when his vehicle left the road, collided with an abutment of the Bainsville Road bridge and flipped over on its side. It burst in flames and firefighters from the Lancaster Fire Department were called in to battle the blaze. They remained on the scene for about nine hours, says Lancaster OPP. Eastbound Hwy. 401 was reduced to one lane and closed periodically throughout the day causing minor delays.

According to Lancaster OPP Sgt. William Elliot, an investigation determined there was nothing mechanically wrong with the truck. Road conditions were good.

Mr. Bilmer could not be removed from the wreckage until several hours after the accident occurred and the truck, destroyed in the inferno, had ben removed by a crane and tractor-trailer trucks by about 5 p.m. that day.

The truck was owned by Express Dorchester of Etobicoke and the trailer, transporting empty Dream Whip desert topping cartons, aluminium foil, paint and resins, was owned by Daily Transport Company of Toronto.

CLASSIFIEDS GET RESULTS!

TERRY'S
DRESS SHOP
115 Main St.,
Lancaster
347-7215
OPEN:
Mon. - Thurs.: 9 - 6
Fri.: 9 - 8; Sat.: 9 - 5



ASP
A Lot More Than Auto Parts
See Us For All Your
Electrical Tools
Hand Tools
(Lifetime Warranty)
Bearings, Belts,
Chains, Fasteners
Grease and Oil
Electrical Supplies
Tractor Parts
And Much, Much More
ASP
431 Main, South
(Across from IGA)
525-3620
36-4c

ON SEPTEMBER 10TH
RE-ELECT
NOBLE
VILLENEUVE

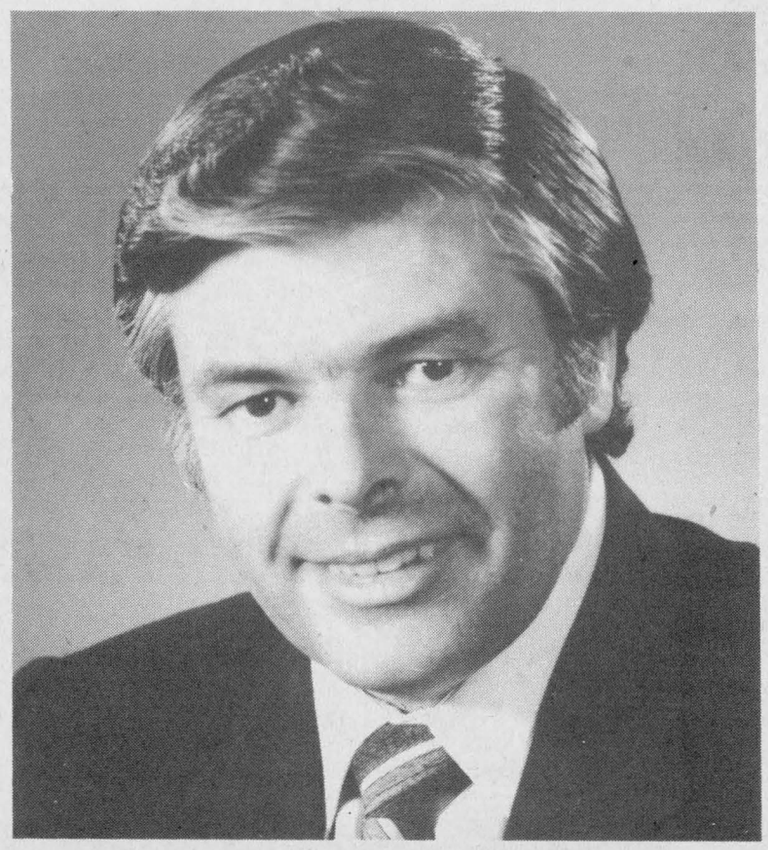

Noble Villeneuve X
The Man to Represent
SD&G and East Grenville
He has a proven record of service
to his constituents as your
M.P.P. at Queen's Park
If you need assistance in getting to the polls on election day, please contact us at one of our offices:
Alexandria 525-3185
Morrisburg 543-3965
Kemptville 258-4880
Winchester 774-3763
SD&G-PC Campaign Committee

KNITS IN FOCUS
For FALL FASHIONS
See our new arrivals
Knit Dresses and
Knit 2-pce. Outfits
Plus
Blouses, Sweaters,
Skirts, Slacks,
Pants, Suits,
Dresses, etc.
In vibrant new and classic styles and a wide range of warm Fall shades.
You'll Fall For Our Great Prices!
VIAU'S
Ladies' Wear
Green Valley
525-2992
36-1c

END OF MODEL YEAR
CLEARANCE SALE
On Everything from Toyota Corolla to Toyota Landcruiser
At the HAWKESBURY MALL
Tues., Sept. 8 to Sat., Sept. 12
5 DAYS ONLY



YOU CAN SAVE FROM $500 TO $3000
Everything Priced To Move—We Need The Room For Our 1988 Models
TOYOTA HIGHLAND
Motor Sales, (Maxville) Ltd.
We Believe In Service
Main St., Maxville
527-2735 or 347-3950
36-1c

Maxville and District Horticultural Society meeting and supper September 16

MAXVILLE
Carole Williams
527-2145

The first meeting of the Maxville and District Horticultural Society will be held on September 16 in the Maxville United Church Hall, starting at 6:30 p.m. with a pot luck supper. Prize money from the Flower and Vegetable Show will be distributed and a plant auction will be conducted. A hearty welcome is extended to all, with prospective members especially welcome.

* * *

Allen and Sylvia Douglas, Ann and Steven, Cindy McDonald, and Marion and Gerald Douglas, Lawrence and Sue of Cornwall, attended, in Kingston, the funeral of Stan Levy, the husband of a sister of Allen and Gerald.

* * *

1st Maxville Scout Movement registration for all Beavers age 6 to 7, Cubs aged 8 to 10, Scouts age 11 to 15, and Venturers age 15 to 18, will be held on September 14 from 7:30 p.m. to 8:30 p.m. at Maxville Senior School. This is a community organization in serious need of leaders and volunteer help. For further information, please call Betty McIntosh 527-5257 or Beth Williamson 527-2808.

The annual Family Lawn Dart Championship was held Highland Games' weekend at the home of Allen Douglas. With 16 teams entered, some from as far away as Hamilton and Florida, the winners, receiving the championship trophy, were Ann Douglas and Phyllis Besner.

* * *

Catherine and Bill Kippen enjoyed a trip recently through Northern Ontario, including Manitoulin Island, and spent a few days visiting with Bruce and Isabel MacRae in Waterdown on their way home.

* * *

The North Glengarry-Stormont Minor Hockey Association announces that registration will be held on Saturday, September 12 from 1 to 6 p.m. in the Maxville Sports Complex, the Finch Arena, and at 23 Station Road in Crysler. Late registration will be held on Sept. 19, same time and places with a $5 late fee charged.

Registration for Squirts and Tykes is $90 and for Novice and up groups, $130.

A hockey school will be conducted with a charge of $10 for each player. Dates will be announced at the time of registration.

The support for the minor hockey program is respectfully requested from all.

* * *

Visitors, last Saturday, with Doreen Hayman were Claire Lefebvre and Odette Guindon.

* * *

The Dunvegan Recreation Association will be sponsoring jiu-jitsu classes in the Dunvegan Women's Institute Hall on Wednesday evenings for children aged six and up. The fee is $15 per person per month. Jiu-jitsu is a combination of judo and karate and will be taught by a trained instructor from Ottawa. For information and registration, call Dona Addison 527-5472, or Catherine McIlwain 525-1093.

* * *

Cards from as far away as Australia, and phone calls from as far away as Victoria, B.C., helped Mrs. Ida Roulston celebrate her birthday. Although laid up with a sprained ankle, she was able to enjoy her visiting family members, Mildred Cadham, Noyan, Que.; Bob and Florence Roulston, Edna and Arnold Mix, of Ogdensburg, N.Y.

YOUNG-AT-HEART EUCHRE

On Aug. 31 in the Anglican Church Hall, the Young at Heart held a euchre party. Sarah Presley again held top lady honors, followed by Irene Locey, Long Sault, and Gladys Barton, Vankleek Hill.

Coming first for the men was Howard Eamon of Morrisburg, then Cameron McLeod, Apple Hill, and John McMaster, Laggan.

It was Mac O'Byrne's lucky night to win the door prize and also one of the 50-50 draw.

Other 50-50 draw winners were: Peggy Cine, Jessie Renwick of Vankleek Hill, Dan McRae, Annie Parker of Long Sault, Herbert O'Byrne, and Ken McLeod, Dunvegan.

The next euchre will be held on September 14 at 8 p.m. at the Anglican Church Hall.

MANOR EUCHRE

On September 2 in the auditorium of the Maxville Manor a euchre party was held. Gloria Rolland gave the "locals" a boost by having the highest points for the ladies. Jean Smith, Vankleek Hill, and Ethel MacKinnon came next.

Dave Valley had top score for the men and also took a 50-50 draw. He was followed by Clifford Lasey, Long Sault, and Martin O'Brien, Monkland.

The door prize was won by Catherine MacRae, and the 50-50 winners were Bert Whittaker, Chesterville; Lily Kyle, Avonmore; Norman MacLeod, Dunvegan; Clare Markell, Northfield; Howard Emond, Morrisburg; Jean Chisholm, Helen Jackson, Monkland, and Eileen Lapierre, Athol.

AEROBIC CLASSES

Susan Cloutier called to say that aerobic classes are to begin on September 22, from 7:30 to 8:30 p.m., every Tuesday and Thursday, at the Maxville Sports Complex. Her primary concern is to teach how to do aerobics safely. For further information contact Sue at 524-5521.

* * *

The Kenyon Agricultural Society is compiling a history of the Maxville Fair to mark the 100th anniversary of the Fair in 1989. If anyone has any memorabilia or wishes to contribute information to this project, please contact Dona Addison 527-5472 or Catherine Kippen 527-5225.

* * *

On Sunday, September 13, a memorial service and decoration will be held at the Maxville Cemetery at 2:30 p.m. In case of inclement weather, the service will be held in St. Andrew's Presbyterian Church.

* * *

Thursday, September 10 is voting day. Uptown and downtown polls are in the curling club and are open from 9 a.m. to 8 p.m. Don't forget to vote!

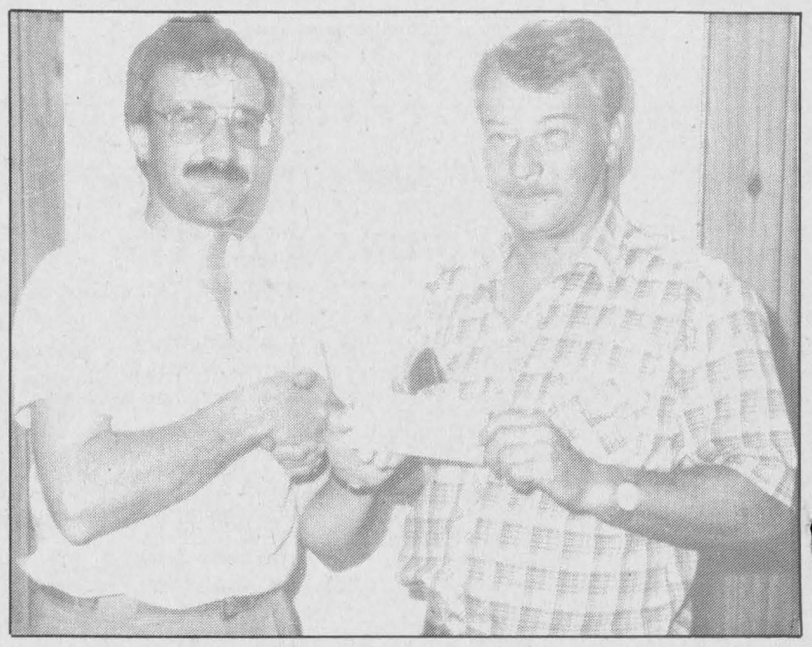

Play money

Frank Nysten, president of the Lancaster and District Optimist Club, recently presented a cheque for $2,000 to Ron Sinnott of the Lancaster Village Recreation Committee. The money will be used to purchase playground equipment.

Nutram

Nutram Natural

Pet Foods Available at

STANHILL DOG GROOMING

Conc. 2, Caledonia 34-3c Vankleek Hill

LANCASTER FLORIST

"CHEZ NORMANDE"

NOW OPEN FOR BUSINESS

Under new management

Open: Mon. to Sat., 9:00 a.m. to 5:00 p.m.
Friday, 9:00 a.m. to 9:00 p.m.

203 Military Rd.,
Lancaster, Ontario
347-2632

36-38tf

WHY WEIGHT?

It's the shape of things to come
YOUR JUST A HOP, SKIP & JUMP
TO FEELING FANTASTIC

Don't miss our Fall special rates

LADIES FITNESS CLASSES

Body fit-aerobics class with weight control program

Register in Lancaster at St-Joseph School

Monday, Sept. 14

10:00 a.m. - 3:00 p.m.

Classes will be held Mon. & Wed.

INSTRUCTOR: SANDY RUEST
Certified Dance Master of America
Certified Aerobic Theory by A.F.A.A.
*International Dance Assoc. Examination Available
15 Years Teaching Experience
(Bilingual)

FAMILY FITNESS

Mom & Daughter Fitness Classes

Elda-Rouleau School

Saturday, Sept. 12 & 19

10:00 a.m. - 3:00 p.m.

Classes to be held Saturday mornings

SANDY'S SCHOOL OF DANCE

Box 522, Lancaster, Ont. 36-1c 347-3309

HEAR AND TRY THE FUTURE

See Our 1988 Models of

TECHNIC

Organs and Keyboards and

Roland Pianos

Get Ready For Lessons

MELODY MUSIC CENTRE

104 Pitt St. Promenade Since 1963 933-0205 36-1c

GET FIT! STAY FIT!

TONE & STRETCH

with

Chloe Ann Baker Pelletier

YMCA Certified
YWCA Certified
Registered Fitness appraiser

Registration
G.D.H.S.
Gym #2

Saturday
Sept. 19 & 26
10 a.m. - 3 p.m.

For more information
525-1418

36-1p

BRIGHTSIDE TEMPO SHELTERS

Sales • Rentals • Installation • Maintenance • Repairs

It's Time For A TEMPO Shelter
There's A TEMPO For Everything

- CAR • BOAT • TENT-TRAILER
- SNOWMOBILE • EQUIPMENT
- MATERIALS

Shelter them ALL with a Tempo

933-0911

13 Leonia St., Cornwall

TEMPO®

35-2p

IT'S OUR Anniversary Sale

SUPER SAVINGS

On Our Complete Line of Furniture and Appliances

By Famous-Name Manufacturers such as...

Berkline
Biltmore
Expansion Design
Elmcrest
Shermag
Scorpio
HPL
Baggots
Centurium

Hotpoint, General Freezer and Many, Many More

Ameublement

LALONDE FURNITURE

Roch Major, Prop.

26 Main St., South Alexandria 525-3162

FALL FASHIONS

Fall and Winter Coats

Dresses, Suits, Pants,

Skirts and Blouses

20% Off

Regular Prices

From Thursday, Sept. 3
to Saturday, Sept. 12

LALONDE'S

LADIES' WEAR

Madeleine Major, Prop.

24 Main St., South
Alexandria
525-3162

Fighting for a normal life

Coopers battling treatment banned by Health Discipline Act

WILLIAMSTOWN
Sue Harrington
347-2279

One day last week while I was taking a break from the annual ritual of back to school shopping, I met Agnes Cooper in Cornwall. Now I'm sure that most of you read the story in the *News* a couple of weeks ago about Bill Cooper and the difficulty he is facing should he be unable to receive the chelation therapy treatments which allow him to lead a normal life and which the Health Disciplines Act has banned. Well Agnes is not going to let the matter drop without a fight and she has written to Ontario Health Minister Murray Elston telling him so.

Agnes is looking for support from anyone who might be able to help her to persuade those in charge to reverse the decision regarding chelation. If there is anything that any of you readers can do to help the Coopers, please let them know. Would-be and other politicians: how about you?

* * *

Bill, as I'm sure you all remember, was formerly a Charlottenburgh councillor, and as such might get a kick out of the following tale.

During last week's council meeting a fairly large delegation appeared in council chambers to discuss the proposed Pilon's Point Marina. The place was pretty well packed when I happened to look down at the floor in order to see what was new in footwear at Pilon's Point this fall. To my delight, an even better distraction presented itself — a cat was neatly threading her way in and out of the said footwear. A quick rub of the fingers lured the creature to the press table which she circled once or twice before lap-landing on me.

Unfortunately for the cat, and I suspect a few others, the meeting failed to put on the fireworks display they expected to see, and after a few moments of listening to rhetoric, the ball of fur went to sleep on my knee.

* * *

Cats are not the only animals to be mentioned in the prestigious Williamstown news this week. Foxes have also made the grade. Reports of local sightings have been numerous this week and I, for one, am wondering what's up. Could there possibly be some illegal immigration going on from Summerstown Station? Or are these creatures really refugees fleeing from a wave of larger life-threatening beasts? Zoologists I need you again!

STREETS OF GOLD

Botanists, too. I need botanists too, this week. Or maybe even farmers would be able to give me the answer to this one. The other day I noticed, in front of Wendell and Brenda McLeod's place, that corn was growing out of a little crack in the pavement where the road joins up with the sidewalk. When I first saw it, I thought, ''That's a funny place for a garden!'' But then I remember last year a little accident with a gravity box in just about that spot. Could the few kernels which got away be the answer? Or are the Green Thumbs experimenting with corn lined streets as a method of village beautification?

* * *

Enough of the questions and on to the news. Did you know that Anna and Bob MacDonald have returned from a wonderful trip to the west? Not only to the west, but also to the Yukon and the Northwest Territories as well. Anna and Bob drove all the way to Inuvik, crossing the Artic Circle en route. Anna said that they were amazed at the ''Land of the Midnight Sun'' and couldn't get over the sight of small children playing outdoors in broad daylight, even though it was really midnight.

The MacDonalds' trip included lots of visits with friends and relatives along the way. In Edmonton they stopped to see Anna's brother Donald and his wife Betty, as well as Bob's niece Darleen Varley and family, and the Bond family.

In Nanaimo they stayed with Anna's sister Jean and her family and then visited Mr. and Mrs. Bernie Abrams in Lloydminster.

At Prairie River, Saskatchewan, Anna and Bob visited with Mr. and Mrs. Bruce Atcheson.

All in all it was a great trip and they were only gone a month.

* * *

While Anna and Bob were visiting, Dave and Mary Moore were entertaining visitors. Dave's brother Ron and his wife Donna and Donna's mother, all of Toronto, made the trip to Williamstown, as did Mary's sister, Pat Gottlieb, of Barrie.

Danny Moore spent several days in hospital where he underwent surgery on his foot. We are pleased that he is now home and should be able to be up and about before too long.

GROUPIES

If you have news to go under the Great Fall Start Up List, please let me know so that all those interested in joining your group can do so right from the beginning. For instance, school in Williamstown has already started and I didn't even tell you about it! I wonder how many of you missed the first day as a result.

Anyway, the Glengarry Historical Society will meet at 8 p.m. tonight (Wed.) at the museum in Williamstown. Alan Sullivan will be the guest speaker and you are all welcome to attend.

On Thursday at 1:30 the Friendly Neighbors Club will resume its social meetings and again you are most welcome to turn out and take part in the fun.

Girls interested in joining Brownies, Guides, or Pathfinders are asked to register at Williamstown Public School on Wed., Sept. 16, from 7 to 8 p.m. Ages for Brownies are 6 to 9 years; Guides — 9 to 12 years, and Pathfinders — 12 to 15 years.

All of you ladies who have not bankrupted yourselves buying back-to-school Polo for your would-be-with-it youngsters, listen to this. A couple of enterprising gals have organized a bus trip to Montreal for a shopping trip on Sat., Sept. 26.

The bus will leave Williamstown Public School at 7 a.m. In the morning it will visit shopping warehouses in Montreal and in the afternoon the shopping centre at Cote Vertu.

For more information or to book your seat, call Iris Swerdfeger or Elaine Robertson.

* * *

The Williamstown Public Library Reading Club wrapped up last Tuesday with a party attended by those members who had read at least the required minimum number of books. Some 27 young people qualified.

Winners in the various age categories were: (Grades 1 to 3) first, Maria MacDonald, second, Kelley Giroux, third, Lisa Cooke. (Grades 4 to 6) first, Robert MacDonald, second, James Doonan, third, Kim Stewart. (Grades 7 to 8) first, Sandra Stewart, second, Johanna Harrington. Meagan Sloan was the best of the Grade 1 readers, while Grant Cumming was the reader who had put forth the most consistent effort. Krista Ward was the best reader of books beyond her grade level.

* * *

I'm sure that the Education Program which Deb Emerton over at the Nor'Westers and Loyalist Museum is going to run during the fall and winter months will have its share of reading. Deb's first venture will be called ''Glengarry Schooldays'' and will give local school children a taste of what learning used to be like in days gone by.

In order to make the experience as much as possible like the old days, Debbie is looking for slates which the children could use. She stresses that the vintage is not important, but she would like to hear from you if you could possibly donate a slate, or two or three, or as many as possible.

Debbie is also busy developing other formalized programs to bring local history to our school children. They sound great!



ALAIN'S
hair crafters
117 Main St., Lancaster, Ont.
- We guarantee a glorious tan
- Tan in our Superior European Sunlounges
- Relax in a cozy tropical atmosphere
- Large private suites with soft stereo music
- No harmful rays in our sunlounges
- Total protection against sunburning
- Helps to clear problem skin

September Special
MEMBERSHIP 1 Year Reg. $60.00 $50 | TANNING 150 min. Reg. $55.00 $40
COME AND GET AWAY FROM IT ALL IN THE WARMTH OF
The Tropical Island Tanning Studio
347-3471 (By Appointment Only!) 36-2c

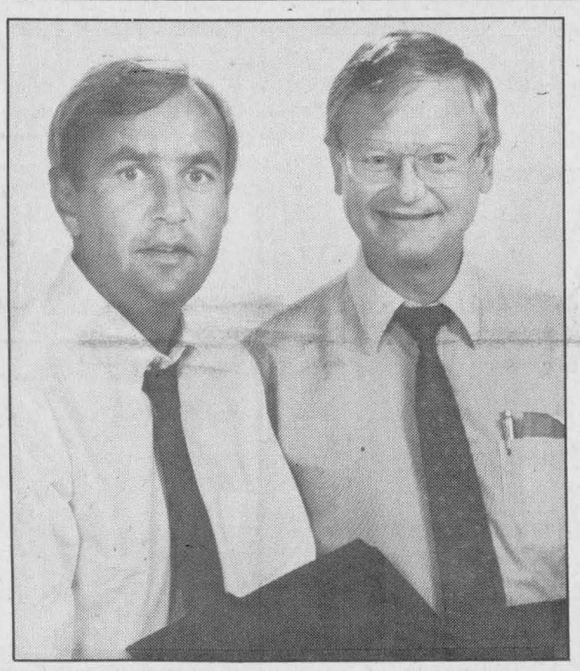

In SD&G
On
THURS. SEPT. 10
Premier David Peterson and Gerry Rosenquist
Vote For
THE PETERSON TEAM

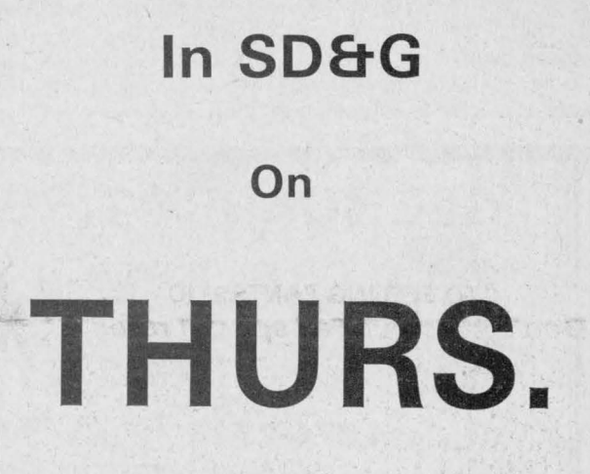

Lucien Cuerrier, Mayor J.P. Touchette and Gerry Rosenquist

For a ride to your polling station on voting day — Please call our Alexandria office 525-4043

The Election Results will be posted in our Alexandria Office, Main St. South (across from Priest's Mill) from 8 p.m. on Sept. 10

Candidate	
Candidate	
ROSENQUIST	X
Candidate	

LIBERAL
Authorized by the Gerry Rosenquist Campaign 36-1c

There Has Never Been A Better Time To Buy An
IN-GROUND POOL

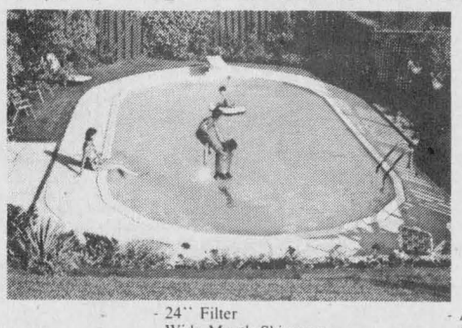

18'x 38' IN-GROUND OVAL POOL
- 24'' Filter
- Wide Mouth Skimmer
- Plumbing Material
- Two 3-step Ladders
- Vacuum Assembly
- Leaf Skimmer
- Wall Brush
- Thermometer
- Test Kit
- Accessory Hose
- 100 lbs. of Chlorine
- PH plus and minus
- 4 1 litres of Algaecide
- Solar Blanket
- Roller
- Full Pattern Liner
- Grout Bottom

PLUS
6½'' PUC COPING
KREEPY KRAWLY
ALL THIS FOR ONLY $9,429 Reg. $10,400.00
Competitive Prices - Service Guaranteed
GREEN VALLEY SWIMMING POOLS
Hours: Mon. to Fri., 9 am to 6 pm; Sat. 9 am to 3 pm
Closed on Sundays during August and September
Green Valley, Ont. 35-2c 525-3743

Announcing a new way to watch your movies, slides and photos



Now all your memories, 8 mm or 16 mm movies, color slides and photos can be transferred onto video cassette for easy viewing on your TV. Once your memories are on videotape they will be preserved forever.
''Quality Photo Finishing''
PROPHOTO LAB
Open Thurs. & Fri. till 9 p.m.
421 Main St., S., Alexandria
(Across from Alexandria IGA)
525-4952 1 hour processing available

SKY-HI DRIVE-IN RADIO SOUND ALEXANDRIA
FRI.- SUN. SEPT 11 - 13
At Ocean Front High, what do they call a guy who cuts classes, hates homework, and lives for summer vacations?
Teacher.
MARK HARMON
SUMMER SCHOOL
A PARAMOUNT PICTURE



ALSO Back to the Beach with Frankie Avalon
ADULT ACCOMPANIMENT

Harvest supper on its way

LANCASTER
Janice Montreuil
347-7464 or 347-2420

Hello! I'd like to introduce myself as your new *Glengarry News* correspondent for Lancaster and area. If you have any information you would like to see in the *News* please call me at the above number(s). I'll do my best to see your message is read by "the very best of readers."

* * *

Last Wednesday was the scene of an "Old Fashioned Lawn Social" at St. Andrew's Presbyterian Church, South Lancaster. Malcolm Cumming was the key organizer and the event featured local talent and church involvement in keeping with the ways of years gone by. As this year is "the auld stone kirk's" 200th anniversary, the organizers tried to duplicate past "fetes." The music, singing and dance were so much fun and the homemade fudge was so good — I hope all of you attended.

* * *

Michel Bourdeau informed me that the Knights of Columbus, St. Joseph Council No. 8715, will be holding its installation of officers on Friday at 7 p.m. This will be followed by a social evening and all members and their wives are asked to attend.

HARVEST

While speaking with Father Rudy Villeneuve of St. Joseph's Parish, he mentioned that the annual harvest supper of St. Lawrence Parish, Curry Hill, would be held on Sunday, from 3:30 to 8 p.m. at the parish hall. Turkey and ham with all the trimmings will be served. Adults, $7, children 6 to 16, $4, and no charge for those under 6 years. Father Villeneuve also mentioned that St. Joseph's Parish, Lancaster, would be holding its supper on Sunday, Sept. 20 at the parish gall in Lancaster. The menu, times, and prices are the same as for Curry Hill parish.

RETOLING

Glengarry Tole Art Studio will again be offering courses in folk art (tole) painting. Registration for all levels is from 1 p.m. to 9 p.m. daily, Sept. 15 to 19 at the studio in South Lancaster. A display of the items to be taught as well as older collection pieces will be shown and coffee will be served. Call me at 347-7464 for more information.

* * *

Visitors over the summer holidays with Pearl Thompson were Catherine Thompson of Texas, Allan Ross of Calgary, Mr. and Mrs. Lawrence Quitt of London, Loretta Thompson of Toronto, Dorothy McCrimmon of Cardinal and Veronica Ezard of Cornwall.

* * *

Well that's it for this week folks, hope all of you have a super seven days and see you next time.



OKE-RANDALL

Eric and Lorna Oke are proud to announce the recent marriage of their daughter Debra Lynn to Mr. Derek Randall on June 13, at St. Joseph's Church in Ottawa. The couple will reside in Ottawa.

WI meets at museum

DUNVEGAN
Mary MacCaskill
527-2855

The Women's Institute (WI) held its meeting Thursday, Aug. 22 in the Roxborough Hall at the Glengarry Pioneer Museum in Dunvegan. The members toured the museum and although there was a cool wind, they stayed in the sun and enjoyed an outdoor lunch. The next meeting of the WI will be held on Sept. 24.

4-H FAREWELL

The 4-H exchange group from Alberta went home Aug. 9. They left Alexandria at 6:30 in the morning for Dorval airport and no one was too energetic at that hour! The group of students went to the Highland Games, visited Oeggerlis' dairy farm in Bainsville and Murray Howes' dairy farm and sugar bush. They also visited Vogel's farm in Williamstown to see the deer.

They saw Old Montreal and a ball game at the big "O," visited Bruce Munroe's feed operation in Lancaster, and went to Upper Canada Village. They also toured the Parliament buildings and met Don Boudria.

Murray Bickley, the student staying with the Calders went on a side trip to the Robert Moses Power Dam and Eisenhower locks in New York State. The grand finale for the group was the Williamstown Fair where a number of the Glengarry 4-H'ers showed dairy animals.

VISITORS

On Sunday Mallory Charette and Christopher of Ottawa were visiting with us and Murdie and Louise Clark and Chris of Kemptville spent a few days in Dunvegan visiting relatives.

EUCHRE

Rita Seguin of Maxville walked off with ladies first prize last Thursday night at the euchre party. Second place went to Sarah Presley of Finch and low prize to Irene Lasey of Long Sault. Fernand Theoret of Cornwall took men's first, Henry Struthers of Long Sault garnered the second spot and Mac O'Byrne of Maxville snatched the men's low.

The door prize was won by George Feek of Avonmore and Cameron MacLeod of Apple Hill won the dinner for two. In the 50-50 draws the winners were Norah MacRae, Avonmore; Judy Johnson, Dave Vallee, Moose Creek; Flora Chisholm, Dunvegan, Margaret Ryan, Fournier, Joanne MacLean, Dan MacRae, Maxville; Eldon Cutts of Riceville and Mrs. MacGregor of Cornwall.

Students are university bound

GLEN NORMAN
Mary Lacelle
525-1372, 525-4998

Last Tuesday Richard and Claudette Vaillancourt drove daughter Julie to Toronto for her second year at Ryerson College where she is involved in radio and television. Working at CFML this past summer was an experience she appreciated.

Son Paul Vaillancourt, a fourth year university student has been one of six chosen in the International Exchange Program. Paul has left for France where he will be working in Paris until December. He will then spend the remainder of the year studying Finance, at Reims University.

* * *

Recently, Ralph, Lorraine, Kim and Neil Austin spent a glorious week in Florida. As usual when you're having a great time, one week is just too short.

On Monday, Lorraine Austin drove Kim to Toronto along with her drafting table and all the necessities that a college student is in need of. Kim will be in residence at Humber College where she will study to be an Architectural Design Technician.

* * *

A lovely wedding took place on Saturday at the Church on the Hill. Deborah Johnson, daughter of Henry and Thelma of Glen Norman, was united in the holy bonds of matrimony to Wally De Vris, son of Mr. and Mrs. Andrew De Vris of Carp. The ceremony was performed by two ministers, Rev. Pat MacDonald and the Colonel J. D. Megill, a dear friend of the couple. Joan Bercovitch of Ottawa was the maid of honor. The witness was Bernard Pieroway and the ringbearer was Master Patrick De Vris, also of Ottawa.

* * *

Richard and Claudette Vaillancourt along with son Jean were off to Toronto to the Canadian National Exhibition where they met with daughter Julie and Richard's brother Denis and his wife Denise and family.

* * *

On Monday, Mary Lacelle visited with her sister Eileen Lalonde and family in Cornwall.

* * *

Hip-Hip-Hooray for the Glen Norman Sprites. The cup is theirs to hold high. Congratulations to all the boys, Karl Hehn, Stuart Rutherford, Nicky Moffat, Claude Viau, Joel Menard, Christian Larocque, Jean Joel Trottier, Ian Bratberg, Robert MacDonald, Danny McKinnon, Dean McDonell, Bobby Bernique and Danny Janson and a special hand to Joel Menard and Karl Hehn, who made the victorious goals in the 2-0 victory which beat out Laggan.

* * *

Visiting with Henry and Thelma Johnson over the weekend were Mr. and Mrs. Vincent Whitehead of London, Ont., Thelma's brother Bruce Rodgers and wife and son Barry also of London; Bruce Rodgers Jr., his wife Linda and children of North Bay; Mr. and Mrs. Leo Van Gelder of St. Bruno, Quebec and Mr. and Mrs. Joseph Denis of Dornie Road. It's possible our beautiful Glengarry weather was a factor in beckoning these widespread travellers but the truth of the matter is they all came to attend the wedding of Deborah Johnson and Wally De Vris.

* * *

Happy belated birthday to master Anthony Battiston of Bramalea who turned 11 on Aug. 24th and to my aunt Fabianne Willard on Aug. 23.

Happy birthday to my cousin Marguerite Cholette on Sept. 14.



GLENGARRY TIRE INC.
Sales & Service
On The Spot Road Service
Tél.: (613) 874-2727
Night Calls:
Gilles (613) 874-2727 Ron 347-7519
Glen Robertson, Ont. 17-tf

FREE INTEREST—NO PAYMENTS
FOR THREE MONTHS
On Economical
WOOD HEAT

See Our Full Line
Of Top-Quality
AIRTIGHT WOODSTOVES
Starting at only $299
We carry a full selection of Accessories
Six New Fireplace Displays
Gas Fireplaces Available
THAT'S RIGHT!
We are now able to offer qualifying customers a 3-month No Interest—No Payment plan!
...Or choose terms to 60 months on approved credit
Drop-in and let us help you heat with wood.
36-1c
A Household Name For Quality and Service at the Right Price
Cameron's INSULATION (1986) LTD.
938-9442
331 Pitt St., Cornwall
— LOW PRICE GUARANTEE —
"WE MOVED TO SERVE YOU BETTER"

OPEN HOUSE
SPECTACULAR
The first 10 purchasers this Sunday will receive a
$1,000 CASH BACK
on delivery of their home, if purchased and delivered before December 15, 1987

Sunday, September 13
10:00am to 4:00pm
Announcing the Valley Series
starting at
$39,999
on your lot and foundation
Richmond (1248 sq. ft. plus garage) C $23,400 M $62,900
FM STEREO 105 CKBY
Rain or shine!
Sunday, September 13, come meet your favourite radio personality and see the CKBY Travellin' Road Show. Sit back and enjoy the sounds of Mr. Ralph Carlson and the Bytown Bluegrass Band.
New Models On Display - Factory Tours
Face Painting - Fun and Refreshments

Ashwood 1,085 sq. ft. C $21,700 M $48,200
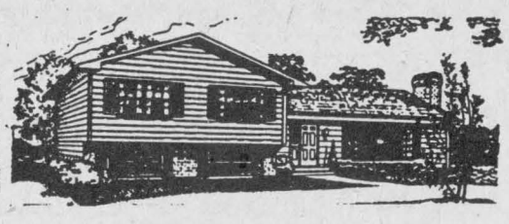
Oakwood 1,248 sq. ft. C $24,600 M $57,700

Almonte 1,008 sq. ft. M $39,999
Telephone 445-3133 448-2629
Heritage HOMES
BY MOREWOOD INDUSTRIES
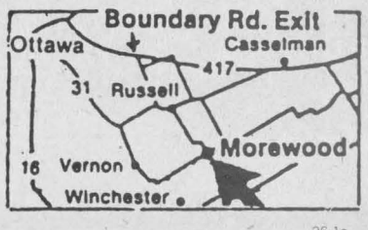

36-1c

ALEXANDRIA PET *WALK-A-THON*

In Aid OF

Canadian Guide Dogs For The Blind

Sunday, Sept. 20/87

Registration at 9:00 a.m.
Departure at 10:00 a.m. sharp

Start and Finish

Alexandria Island Park

To Participate or Pledge
Please call one of the following:
874-2241 — 678-3626 — 525-4146

PLEASE SUPPORT A WALKER

When they call on you with their pledge sheets

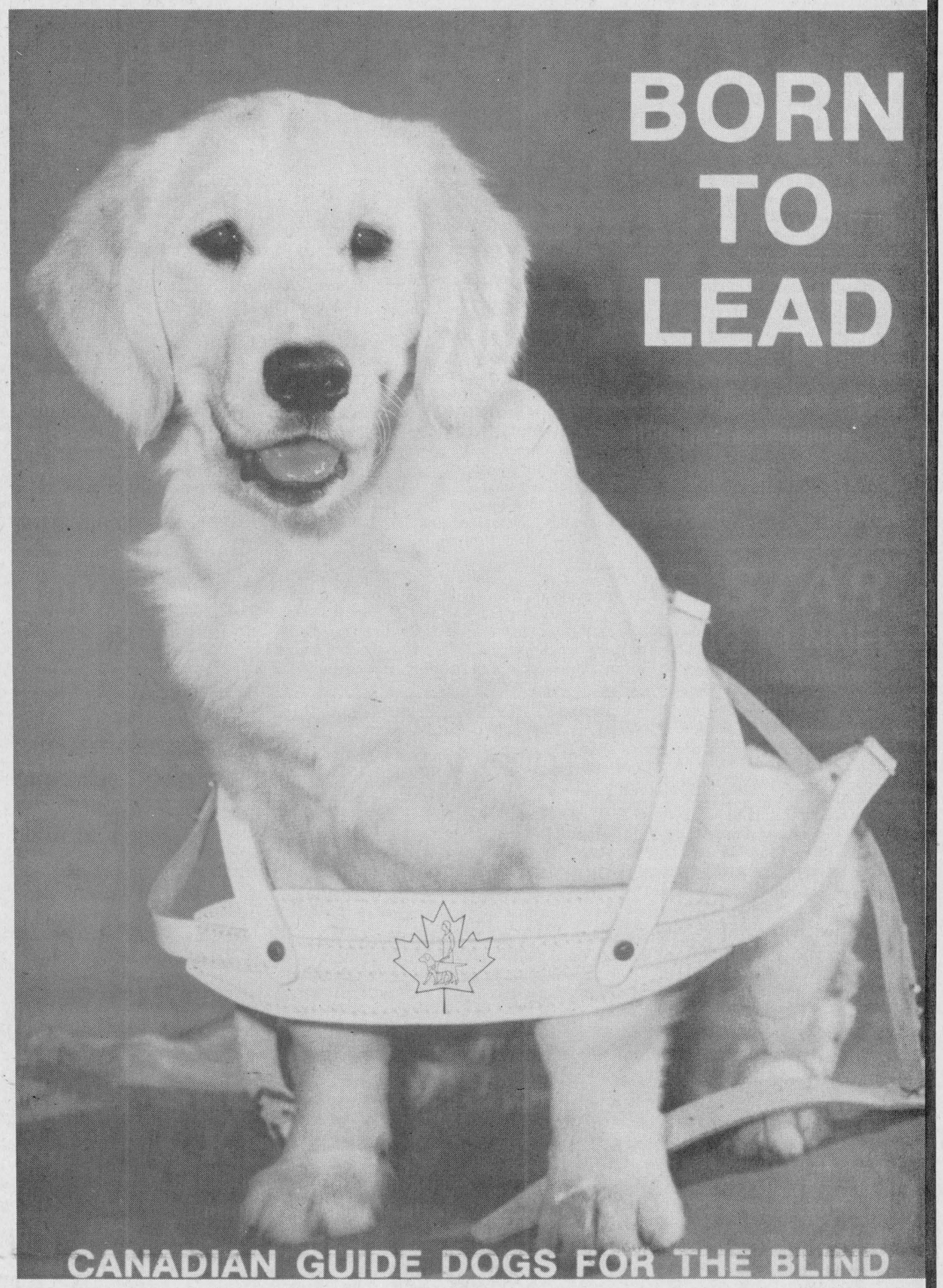

GEMSTONE COLLIES
Carole Delorme
R. R. #1, Williamstown 347-7388

PRIEUR KENNELS
Bichon Frise Maltese
Lhasa Apso—Yorkshire Terrier
South Lancaster 347-3420

JONALYN REG'D
Golden Retrievers
Custom-built Portable Runs
Puppies Occasionally
John and Judy Bracher
R. R. #1, Monkland 346--5945

THE VIOLET HOUSE
Breeders of
Finches, Cockatiels, Canarys and Budgies
Feed, Cages and Supplies
Tony Durin
Green Valley, Ont. 525-1886

POMSPRINGS C.K.C. REG'D
The Home of
Cheery and Cudley
Toy Pomeranians
Elizabeth Dupuis
Box 328 Alexandria 347-2275

MILKOVIC & SON
Great Danes with Character
Hwy. 34 Vankleek Hill 678-3001

BRODIE ROAD KENNEL
Boarding and Grooming
JoAnn Brown
R. R. #3 Dalkeith 874-2044

***FIVE STAR* BOARDING KENNEL**
Indoor and Outdoor Runs
Heated Facilities
Jim and Linda Prichard
R. R. #1 Martintown 528-4664

Chenil Burnholm Kennel Perm. Reg.
German Shepherds
Stud Service—Puppies For Sale
Dawn Dagg
Box 640 Vankleek Hill 678-2138

MINSH KENNELS
Chow Chows
Mrs. Armin Krupp
R. R. #1 Lancaster 347-7382

LorreLein Pet Boutique
All-Breed Dog Grooming
Discount Pet Foods and Supplies
Lin Jenkins 678-3626
Bev Hurst 678-2553

MARVIV KENNEL
Home of the Bichon Frise
Where Quality Counts
Stud Service—Champion Lines
Viviane Pilon/Marcel Bourgon
Box 20 Monkland
346-2409

Lein Kennel Reg'd.
Scottish Terrier, West Highland White Terrier
Breeding for Quality and Temperament
Stud Service—Champion Lines
John and Bev Leinweber
Box 403 Vankleek Hill 678-2553

Rionnageal reg.
Irish Wolfhounds
Mrs. Natalia Douglass
Box 62 Dalkeith 874-2241

GLEN NEVIS KENNELS
Grooming and Boarding
Breeding: English Setters
Terri Bratberg
R. R. #1 North Lancaster 347-3392

NEWFOUNDLANDS
Top Canadian and U.S. Bloodlines
Blacks & Landseers
Visitors Welcome
Pedigrees on request
Nina McNamara Cote
R. R. #1, Bainsville
347-2531
MARCARPENTS
PERM. REG'D.

Lorrequer® Kennels
Boarding for Dogs and Cats
All-Breed Dog Grooming
Visitors welcome by appointment
Lin and Bill Jenkins
5315 Pearl Rd. L'Orignal 678-3626

DUNVEGAN KENNELS
Pilonkins Reg'd
BOXERS
Blue Seal Pet Food Available
R. R. #1, Dunvegan 525-3652

FLYTE WHIPPETS REG'D
Dr. Janet Lalonde
R. R. #2, Alexandria
525-4146

Marketlane Labradors & Cavaliers Reg'd
Pine Hill Kennels
Mrs. Jane Richardson
R. R. #2, Green Valley 347-7342

Annual flower show draws 300 entries

MARTINTOWN
Lorne MacDonald
528-4378

The Martintown Community Centre presented a very attractive picture as the Horticulture Society held the annual flower show. Twenty-three adult and 13 junior exhibitors brought in over 300 entries.

The winner of the highest number of points was Luella Robinson and second was Onagh Ross. New exhibitors were Luella Robinson, Laurette Bolton and Corey Van Loon.

Outside prizes were awarded to the following:

Country Lawn, first to Helen MacMillan and second to Jo Van Loon; Farm Lawn, first to Alison Murray and second to Colleen Kennedy; Flower Bed or Border, first to Corey Van Loon and second to Alison Murray; Window Box, first to Pearl Murray and second to Marie Seguin and for Novice Lawn, first went to Laurette Bolton.

In the Junior group, there were four seniors and nine juniors ages 4 to 16. The highest number of points in the senior group went to Kathryn Blair and in the junior group to Bianca Portner. In Gardens, the Seniors prizes went to, first Karen Runions and second, Caley Howes and the Juniors to, first, Scott Kinloch and second, Sara and Robbie Kinloch.

President Onagh Ross welcomed guests and exhibitors and expressed appreciation to Elizabeth Peters and Regina Ross as show directors. Also to Karen Kinloch and Claudia Portner as junior leaders and to many others who had helped. Gordon Winters retiring district director brought greetings from the OHA.

Congratulations to the Martintown Horticultural Society for a job well done, and for all your hard work and effort, in your lawns and gardens that keep Martintown the beautiful place it is.

* * *

It is with regret that I've just learned of the passing away of George Kinloch. George was a lifelong resident of Martintown who was very active in community events, such as the plowmen's association. Our sympathy goes out to his wife Grace and all the members of the Kinloch family.

FUNDRAISER

Tickets go on sale this week for the fundraising dinner and dance for the Martintown Community Centre to be held October 24. The cost is $15 a person which entitles you to a mouthwatering Chinese buffet, and dancing to Martintown's finest entertainers 'McMartin's Fiddle.''

There will be spot dances, prizes and of course the draw for the trip for two to Orlando, Florida. The trip includes airfare, accommodation and car rental. Tickets for the trip and event are available from committee members and at Char-Lan Garage.

Tickets for the fundraiser as well as the trip are in limited numbers only so don't delay. Get out and support this worthwhile endeavor.

* * *

Get-well wishes go out to May Thompson who is in Hotel Dieu Hospital in Cornwall. Hope to see you back home real soon.

SPOIL THE ROD

School started this week and to many of the students who think they have it rough, here is a little insight into school days around 1858, as told in Rhodes Grant's first book:

''The first principal of the new school was Mr. Kennedy. He was a wonderful teacher but a very strict, even savage disciplinarian. Instead of an ordinary strap he used the taws, a leather strap cut into strips. He would throw the taws onto the desk of the luckless scholar he wished to punish. He never missed his throw. The pupil had to carry the taws up to the desk and hold out his or her hand while the teacher slashed the taws down on it.

Sometimes they rebelled; one boy smashed his slate over the teacher's head. But Kennedy was a strong able man who took pleasure in beating down revolts!

One day he severely strapped a five-year-old girl on her first day in school, merely because she spoke in a whisper to the girl next to her.''

September 19 there will be a wedding reception in honor of Bonnie Hamilton of Martintown and Lance MacLeod of Glen Nevis. The event will be held at the Martintown Community Centre. Everyone is welcome. That day the wedding will also take place, so if you go to the reception it will be for Bonnie and Lance MacLeod, and no longer Hamilton. (If that makes better sense?)

* * *

Don't forget the twice monthly bingo at the Martintown Community Centre held the first and third Wednesdays of the month. For hall bookings or information please call 528-4801 or 528-4635.



Guess who was 40 on Sept 2nd?
Happy Birthday Mariette!

36-1p



40th Anniversary
Yvette (Clement) and Lionel Lauzon will celebrate their 40th anniversary on Sept. 15. They were married at Sacred Heart Parish in Alexandria, and have two sons, Jean-Guy and Michel.

Successful season for tennis players

DALKEITH
Jean MacLennan
874-2385

Gold winners in the recent tennis tournament were Guylaine Meloche, Alain Piche, Shirley MacLeod, Lynn Meloche, Sandra Lacasse, Jamie MacLeod and Linda MacLeod.

This concluded a very successful summer season which had 27 participants in tennis and volleyball.

* * *

Happy birthday today, Sept. 9, to Annie MacLennan who celebrates her 91st birthday.

* * *

Mrs. Lillian Weedmark of Ottawa, spent the weekend with Lillian and Willis Crooks and family. On Sunday they attended the dedication of the newly installed stained glass windows in the United Church at Maxville.

* * *

Sincere sympathy is extended to Jeanne (Mrs. Gerard) Jeaurond whose father, Roderick Normand of St. Eugene died last week following a lengthy illness.

* * *

The North Glengarry 4-H Horse Club, with Hilary Nixon as leader, completed a very successful club with eight members completing the course. Achievement Day was held at Williamstown Fair on Aug. 7 when the members were able to put into practice what they had learned. Congratulations to all who completed the club.

Kirk Hill hosting UCW Rally

Kirk Hill UCW will be hosting the Annual Seaway Valley UCW Fall Rally, Tuesday, September 22, from 10 a.m. to 3 p.m.

The theme will be ''UCW Marching On,'' with guest speaker, Rev. Diannee Walker. Everyone welcome.

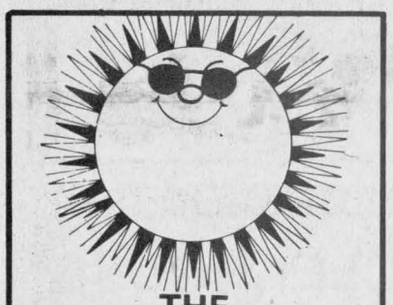

THE
SUN SHOP
offers you
1 MONTH
of tanning
for only
$100
until Sept. 30/87
Bring a friend!
Gisèle Ladouceur
prop.
525-1765
26-tf

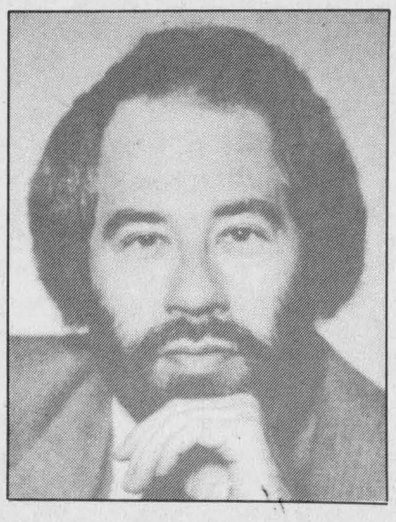

Bob
Roth
ON SEPTEMBER 10
vote for action — not just promises.
Vote Roth for
- open, honest government
- saving the Glen-Stor-Dun Lodge site
- cleanup of the St. Lawrence River
- lower car insurance rates
- a voice for small business, farmers, low and middle income people

As Deputy Reeve of Charlottenburgh Township, Bob has shown he gets things done for his people. That's what we need at Queen's Park

On September 10, vote ROTH
NDP NPD
Authorized by the Committee to elect Bob Roth

THE UNDER-THE-CAR SPECIALIST
BRAKES•MUFFLERS•SUSPENSION•FRONT-END•FRONT WHEEL DRIVE
Care about your car? You bet I do!
AUTOPRO™
Lifetime guarantee* Valid everythere in Canada!
*for as long as you own your car
TIME TO THINK OF FALL TUNE-UPS

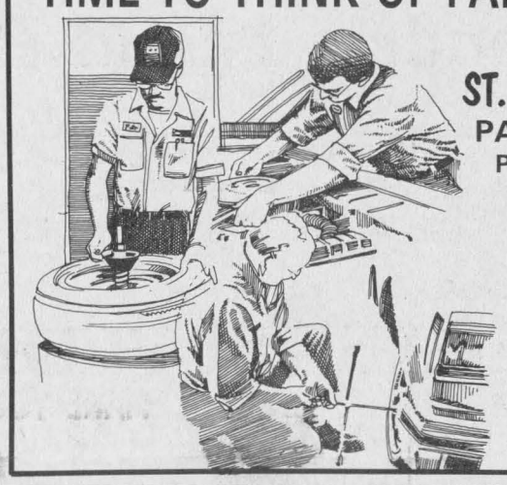

Stop in at
ST. PIERRE GARAGE
PARTS & SERVICE
Pat St. Pierre, prop.
103 Military Rd.,
South Lancaster
347-2038
24-hr.
Service
Shell
36-1c



Look for our
YELLOW TAG
SALE
1988 Fur Coats
Raccoon and many others
$1,989
Grenier Furs
Use our convenient lay-away plan
No interest until delivery
Trade-ins accepted.
Mon., Tues., Wed., 9 a.m. to 5:30 p.m.
Thurs. & Fri., 9 a.m. to 9 p.m.
Sat., 9 a.m. to 5 p.m.
46 Marche St., Valleyfield, Que.
514-373-1707
CMB REG'D CANADA Majestic MINK
36-1c
"Think Quality - Think Grenier"

CONSEIL D'ÉDUCATION DES COMTÉS DE
Stormont, Dundas & Glengarry
COUNTY BOARD OF EDUCATION
902 2e Rue ouest / Second Street West
Cornwall, Ontario
K6H 5S6
(613) 933-6990

Ecole Secondaire Régionale
Charlottenburgh-Lancaster
District High School
Williamstown, Ontario K0C 2J0
(613) 347-2441

CO-OPERATIVE EDUCATION PROGRAM

Charlottenburgh-Lancaster District High School, in co-operation with the Alternative School, is again offering an

ESTABLISHED JOB SKILL PROGRAM
which will bridge the gap between school and the work force.
The co-op program combines in-class instruction with on-the-job training.
Program duration is one semester during the day.
You will be in an all-adult class and will be treated as adults.

WHY CO-OP

You will receive an employment manual.
You will receive help in preparing your resume.
You will learn how to take an interview.
You will receive individual instruction.
You can proceed at your own pace.
We offer maturity credits towards your Grade 12.
Programs can be developed to meet your specific needs.
You will learn skills needed for employment.
You will gain practical job experience.
You will be able to use up-to-date equipment, computers, electronic memory & typewriters, word processors.

LEARN THE SKILLS REQUIRED FOR A CAREER IN
Secretarial and Clerical Fields

Banking
Store Work
Bookkeeping
Computers
Word Processing
Computerized Accounting

CREDIT COURSES OFFERED AT DIFFERENT LEVELS IN
Typewriting, Accounting, Office Procedures, Marketing
Introduction to computers and computer software packages

IS THIS PROGRAM FOR YOU? . . .YES!
If you have recently graduated, if you have dropped out of high school, or if you are an adult with or without a diploma

WE ARE INTERESTED IN YOU
WHATEVER YOUR EDUCATIONAL BACKGROUND MAY BE
PROGRAM TO START SEPTEMBER 10/87
If interested please contact:

Irvine Francis
Between 1 p.m. and 3:30 p.m.
August 20 to August 28
Between 8:30 and 3:30
after Sept. 7

Co-operative Education Co-ordinator
Char-Lan District High School
Williamstown, Ontario K0C 2J0, Tel. 347-2441

35-2c

OBITUARIES

Ida Carriere

The death of Mrs. Ida Carriere, 4 St. George Street, Alexandria, occurred August 30 at Glengarry Memorial Hospital. She was aged 75.

A resident of Alexandria throughout most of her life, Mrs. Carriere was the former Ida Lalonde, a daughter of Pierre Lalonde and his wife, Anna Leroux. She married Louis Carriere who predeceased her, as did one son Bruno.

She is survived by one son, Richard and his wife, Gisele, R.R.2 Alexandria, a daughter-in-law, Jacqueline and seven grandchildren. One brother and five sisters also survive: Armand Lalonde of Vankleek Hill; Mrs. Alice Butler of Middletown, N.Y.; Mrs. Aline Benedict, Poughkeepsie, N.Y.; Lyna, Mrs. Jean Jacques Menard of Les Cedres, Que; Lea Titley and Beatrice Fontaine of Alexandria.

The funeral was held September 1 from the Morris Funeral Home to Sacred Heart Church and cemetery.

The pallbearers were: Richard McCourt, Garry and Rodney Shepherd, Jacques Lalonde, Gerry Emond and Paul Seguin.

George Norris Kinloch

George Norris Kinloch died at Cornwall General Hospital on Sunday at age 76.

Mr. Kinloch of Martintown, leaves his wife Grace Farlinger, and two sons, Henry and his wife Karen and Charles and his wife Catherine, all of Martintown.

He also leaves one brother, Norman Duncan of Edmonton and six grandchildren.

He was predeceased by one daughter, Marion. Mr. Kinloch was a director of the Ontario Plowmen's Association and a former recruiting officer for SD&G Highlanders during the Second World War. He also was a retired major of the Canadian Armed Forces.

The funeral will be held from Wilson Funeral Home to the St. Andrew's United Church in Martintown on Sept. 9 at 2 p.m.

The Rev. Clifford Evans will officiate and cremation will follow. The burial will be on Saturday at 11 a.m. at St. Andrew's United Church Cemetery.

Patrick J. Hammill

The sudden death of Patrick J. Hammill occurred on August 25, at his Lochiel home at the age of 84. He was the son of the late Mr. and Mrs. Roderick Hammill and was predeceased by his wife the former Mary Margaret MacDonell and his son, Wayne. Also predeceased by sisters Annie and Margaret (Mrs. Angus J. MacDonald) and brothers John and Anthony. He is survived by one sister, Catherine (Cassie) of Cornwall.

He worked until his retirement for the Department of Transport.

He was a life-long member of St. Alexander's Parish in Lochiel and was a member of the choir and served on many parish committees.

His funeral was held on August 29 in St. Alexander's with burial in the parish cemetery. Mass was celebrated by Monsignor D. B. McDougald assisted by Father R. Dumoulin.

The pallbearers were: Hubert and Edwin Hay, Bill and Earl McBean, Angus Kennedy and Bill MacGillis.

Dorothy McLaughlin

Dorothy McLaughlin died at Hotel Dieu Hospital in Cornwall on Monday at age 72.

Mrs. McLaughlin of Cornwall, and formerly of St. Raphael's, was the daughter of the late Mary Williamson and late George P. McLaughlin.

She is survived by three brothers, John Joseph of Green Valley, Robert of Cornwall and Duncan of Kirkland, Que., and one sister, Mary (Mrs. Hugh McCormick).

She also leaves 11 nephews and five nieces.

She was predeceased by one sister, Margaret. Mrs. McLaughlin is resting at the Wilson Funeral Home and the service will be held at St. Francis de Sales Church in Cornwall on Thursday at 10 p.m.

The final commendation and farewell will be at St. Finnan's Cemetery.

Bernard Lauzon

On July 31, Bernard Oscar Lauzon died in the Greater Niagara General Hospital in his 61st year.

He is survived by three sisters, Mrs. Lloyd Gagnier (Colombe), Mrs. Ian R. MacKinnon (Yolande) and Mrs. Joseph Schurnd (Micheline), all from Ottawa and two brothers, Adolphe from Chesterville and Gilbert from Alliston.

He was predeceased by his dad, Alexander X. Lauzon, his mom, Mary (Fontaine) Lauzon, a sister Beatrice J. Cox, and a brother, Louis M. Lauzon.

He leaves two sons, Omer and Terry and a daughter, Lisa.

Randolph Nelson

A heart attack suffered at his home, 23 Kenyon Street East, Alexandria, Saturday, September 5, took the life of Randolph Nelson. A resident of Alexandria for several years he conducted a barbershop in Montreal to which he commuted. Mr. Nelson was aged 63.

To mourn he leaves his wife, Naida, one daughter, Frances, Mrs. Peter Scott, in Austrailia and two sons: Robin of Montreal, and Jamie, at home. His mother Viola, resides in Montreal and one grandchild also survives.

The body rested at the Morris Funeral Home here before being transferred to Montreal where the funeral service will be held Wednesday, September 9, in the chapel of J.P. Feron. Interment will be in Mount Royal cemetery.

Harvest showcase held in Kemptville on Sunday

AG. REPORT
Glen J. Smith

With autumn comes scenes of harvest, and again this year a harvest showcase will be held at the Kemptville College on Sunday, September 13.

Last year more than 5,000 people travelled to Kemptville to enjoy tours, food and entertainment sponsored by food processors, the Ontario Ministry of Agriculture and Food, the Ontario Federation of Agriculture and the commodity groups which produce the food.

Jean Riddell, chairman, says the purpose of the weekend is to help consumers become more aware of the wide variety of quality foods produced in Ontario.

For more information contact Basil P Wren at the Kemptville College, phone 613-258-8292.

COMING EVENTS

Pre-Harvest Corn Meeting: September 15th, boardroom, OMAF Avonmore. Topics to be discussed: grants and programs of the OMAF, marketing strategies by Debbie Walsh of Thrasher Elevators at Trenton, local marketing by Clare Brown of Casco at Cardinal, market outlook by Martin Schneckenburger, Morrisburg of the Ontario Corn Producers' Association and the grading dockage and moisture testing by Fraser Gilbert of the Canadian Grain Commission at Chatham. The mobile testing unit will be on hand from 7 p.m. for anyone wishing to see how the grading and moisture testing is done. Corn producers plan to attend.

Third Annual Soil Conservation Tour: (rain or shine) September 16th. For information call OMAF Office)525-1046).

International Plowing Match: Meaford (Grey County) John Lowe and family farm, September 15th to 19th.

Federation of Agriculture General Meeting: September 21st, Alexandria Curling Club, 8 p.m.

Eastern Breeders Inc.: General membership meeting, 8 p.m. Bonnie Glen Pavilion. Update on bull proofs.

Farmers Helpline: 1-800-265-1511.

McLeod Bridge contract awarded to local firm

by Joanne Stevenson

John Chisholm Limited of Alexandria won the contract to construct a replacement for the McLeod bridge, near Glen Norman.

Bids were opened at Lancaster Township Council's regular meeting September 2. Three other companies, MacInnes Contractor of Verona, Looby Builders of Dublin and Louis Bray Construction of St. Andrews, tendered bids ranging from $387,961.50 to $493,010.09 — all higher than the Chisholm bid of $368,969.

WASTE MANAGEMENT

Lancaster Township continues to express interest in joining the waste management study to be undertaken by several area municipalities. Deputy-reeve Charles Sangster has been selected to represent the township at subsequent meetings. The next one will be held September 9 in Roxborough.

Clerk-treasurer Mike Samson noted the present dump would satisfy most of the provincial government's future requirements. However, the likely provision for coverage of waste at the end of each operating day might prove too costly.

REMI PrudHomme
INSURANCE BROKERS INC.
Assurance General Insurance
Vie, Feu, Vol, Auto, Theft, Fire, Life
FARM
Tel. 525-3134
151 Main Street, P.O. Box 1600, Alexandria, Ont. K0C 1A0
40-tf

ALEXANDRIA & DISTRICT
MINOR HOCKEY ASSOCIATION
Registration - 1987-88 Season
Saturday, Sept. 12
9 a.m. to 4 p.m.
Saturday, Sept. 19
9 a.m. to 4 p.m.
Glengarry Sports Palace
Alex/Lochiel/Lancaster:*55.00*
Kenyon :*102.00*
Purchase of 1 one book of tickets will be mandatory ($25.00) 1 per family
Equipment Sale & Purchase will also run on the above dates.
We are also looking for house league coaches. Please forward your request to A.D.M.H.A., Box 292, Alexandria, K0C 1A0
35-2c



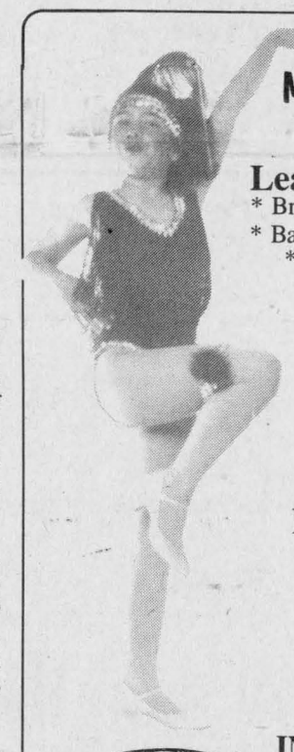

JUST DON'T SIT & DREAM
MAKE YOUR DREAMS COME TRUE
AT SANDY'S
Learn:
* Broadway Tap
* Ballet Jazz
* Baton
* Gymnastics
* Broadway Jazz (Baby, Junior, Teen)
* Old Tyme Step Dance
* Air Band Choreography
* Karate with Art Levert Jr.
ALEXANDRIA REGISTRATION
Elda-Rouleau School
Saturday, Sept. 19
10:00 a.m. - 3:00 p.m.
LANCASTER REGISTRATION
St-Joseph School
Monday, Sept. 14
5:30 p.m. - 9:00 p.m.
Children start at 3 yrs. & up
Prices start at $12 a month
INSTRUCTOR: SANDY RUEST
Certified Dance Master of America
Certified Aerobic Theory by A.F.A.A.
*International Dance Assoc. Examination Available
15 Years Teaching Experience
SANDY'S SCHOOL OF DANCE
Box 522, Lancaster, Ont. 36-1c 347-3309

Rev. Rudy Villeneuve and the parishioners of
St. Lawrence Parish, Curry Hill, Ontario
cordially invite you to a
Harvest Time Supper
ST. LAWRENCE HALL, CURRY HILL
Curry Hill Exit, on Highway 401
SUNDAY, SEPT. 13, 1987
3:30 p.m. to 8:00 p.m.
MENU
Harvest Fruit
Hor d'oeuvres
Potatoes
Tasty Gravy
Vegtables
Homemade Pies
Canadian Cheese
Canadian Turkey
Tea - Coffee
After Dinner Mints
Stuffing
Ham
Vegetable Salad
Jellied Salad
Assorted Pastry



TAKE-OUT ORDERS
EVERYONE WELCOME
ADMISSION
Adults - $7
Young People - $4
Under 6 years - FREE
COMPLIMENTS OF
CURRY HILL LUMBER

20% OFF ALL ORDERS PHONED IN BEFORE SEPT. 30

TO INTRODUCE OUR NEW CATALOGUE SERVICE (DELIVERED WITH YOUR PAPER TODAY) ALL ORDERS PHONED IN BY SEPT. 30 WILL BE DISCOUNTED BY 20% OFF CATALOGUE LIST PRICE.

Warren's House of Britches

Round-Up Time at IGA

WITH

EVERYDAY, EVERYWEEK warehouse prices

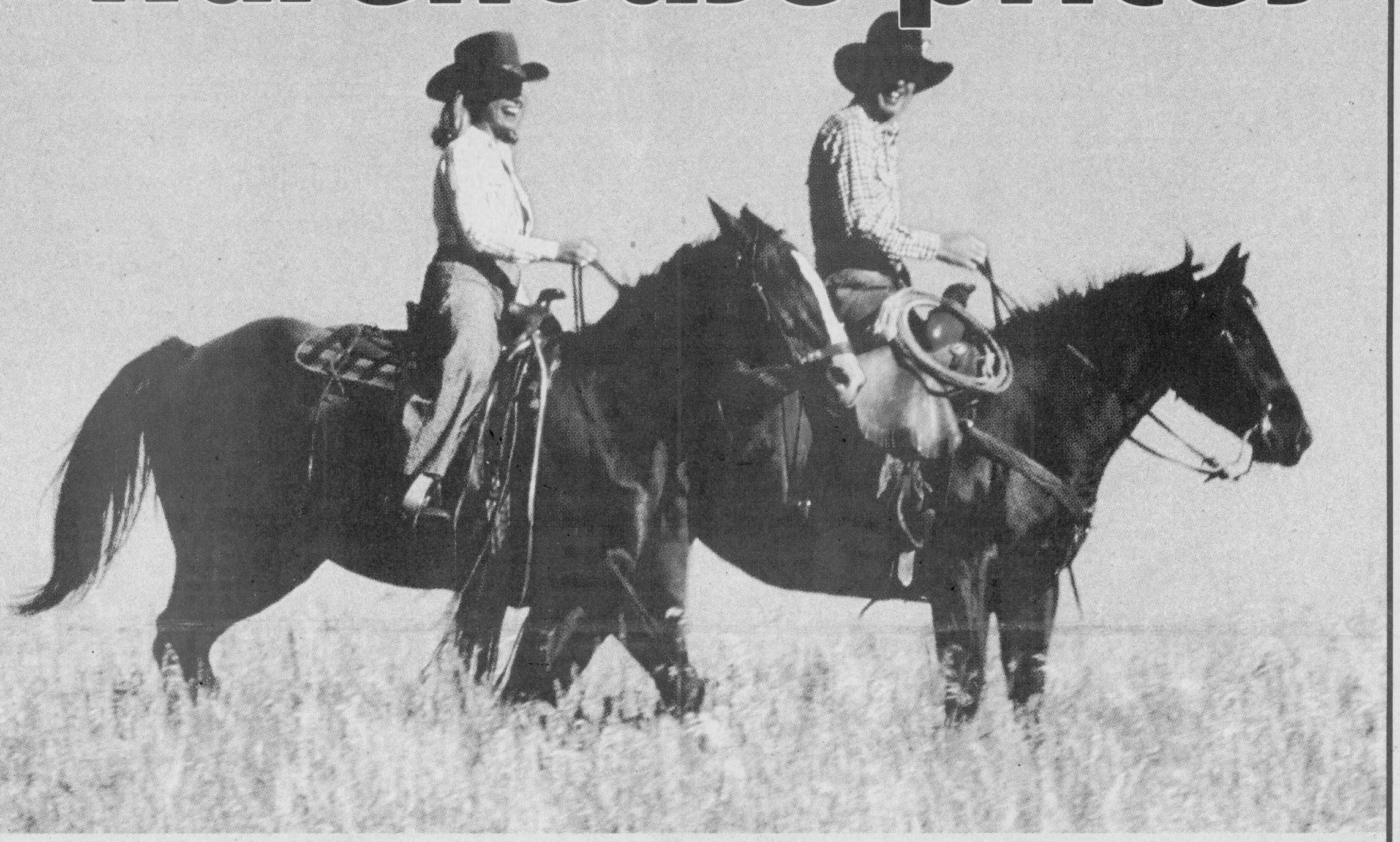

WAREHOUSE PACKS

NEW YORK STEAKS
STRIP LOIN
CUT FROM CANADA
GRADE A BEEF

12.96 /kg

5.88 /lb

PRICE APPLIES TO WAREHOUSE PACKS ONLY.

EYE OF ROUND STEAKS
CUT FROM CANADA GRADE A BEEF

9.66 /kg

4.38 /lb

PRICE APPLIES TO WAREHOUSE PACKS ONLY.

OUTSIDE ROUND STEAK ROASTS
EYE REMOVED
CUT FROM CANADA GRADE A BEEF

5.91 /kg

2.68 /lb

PRICE APPLIES TO WAREHOUSE PACKS ONLY.

INSIDE ROUND STEAK ROASTS
CUT FROM CANADA
GRADE A BEEF

8.11 /kg

3.68 /lb

PRICE APPLIES TO WAREHOUSE PACKS ONLY.

EFFECTIVE FOR **4 WEEKS** FROM TUESDAY, SEPTEMBER 8 UNTIL CLOSING SATURDAY, OCTOBER 3, 1987.

THE SEPTEMBER ISSUE OF IGA's WAREHOUSE PRICE CATALOGUE IS NOW AVAILABLE.

GET YOUR COPY WHEN SHOPPING IGA.

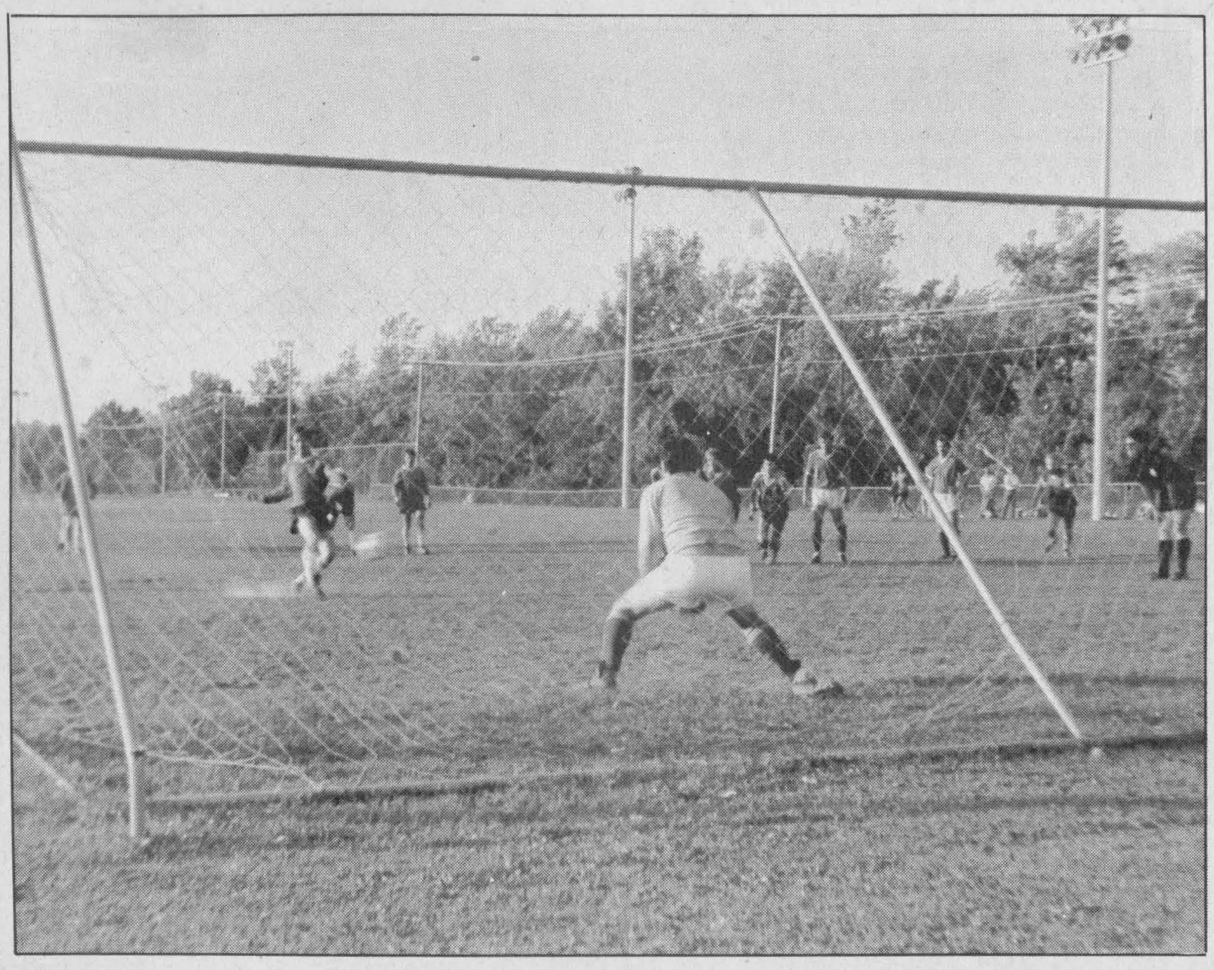

Saints beat Hearts to wins sixth title in Cornwall soccer loop

by George Kampouris

The St. Andrew's Saints dashed the title hopes of the Heart of Glengarry in a brutal game of power soccer in Cornwall Sunday to gain their sixth consecutive Division I championship. The Hearts saw an early lead overwhelmed by four Saints goals but fought back, scoring their third in the dying moments of the game.

The Saints, who are perhaps the biggest team in the league, played a strong, physical match and used their expertise in the power volley to devastating effect. One Saints veteran recalled their successful tour in Holland to describe the technique: ''Their defenders would back in, daring us to break through. Instead we used our big guns to score from outside.''

It was the Hearts own power shooter, Glen MacMillan who drew first blood midway through the first half on a blast from the top of the box. Then big Eddie DeWitt of St. Andrews replied with two of his own within minutes to send his team ahead at the half.

Early in the second, Steve Watt increased the Saints lead with a textbook chip shot from 25 yards. The winner came next when Jeff Johnson took one in along the goal line, driving the ball into the far side from a tight angle.

The Heart rally began with Sheldon McDougall tipping a head ball past the Saints keeper and off the inside of the post for a close call, followed by repeated assaults on St. Andrews' defensive positions. Then Brent McDougall was cut down on a fast break in the area and Stanton MacDonald converted the resulting penalty kick with a shot to the top corner. Hearts pressured until the very end which came seconds after Gordie MacDonald drove a header under a diving goaltender, converting a Hugh Grant cross for Glengarry's final goal.

Coach D. A. MacMillan said he was proud of the way his team came back to make the score as close as the game was. He commended his players on their performance Sunday and throughout the season. The final itself was only the latest battle in a long campaign against the powerhouse St. Andrews team that has seen the Saints victorious in five cup finals over the Hearts since 1981, the year of the Hearts first championship.

CHANGE PLAYOFFS

This year, the Hearts beat the Saints in both regular season games by identical scores of 4-3 and finished a point behind them in the standings. The two teams produced 21 goals in three encounters making this the sort of match-up that might be better settled in a home-and-home series. MacMillan put it bluntly: ''We don't seem to be a one-game final team,'' and added that both he and St. Andrews coach Billie DeWitt are in favor of a revised playoff format.

Hearts reached the final by beating the Cornwall YMO 5-1 in a total point series that went three games. In game one, Kenny Barton gunned both Hearts goals in a 2-1 win. Game two say Allan Barton tickle the top corner twine and D. A. MacMillan tip in a head ball for a 2-0 halftime lead. YMO came back to tie, however, to force a third game. This was an exciting match in which the Hearts were up by two at the half on markers by Hugh Grant and Kenny Barton. YMO came back to score two of their own to draw even but Sheldon McDougall put the game away when he chipped the ball between the YMO keepers's legs on ''sort of a breakaway.''

The Hearts will take part in one more tournament this year to be held in Belleville next weekend. The soccer talent of Glengarry may still have another bid for supremacy if the Challenge Cup is to be played this year. This game would pit the Saints against the Glengarry Soccer League champs and has been proposed as a replacement for the Terry Fox Tournament, usually held around the 14th of September.



It's a goal!

Any way you look at it this penalty kick by Hearts Stanton ''Pope'' MacDonald was good for a goal in Sunday's Cornwall league final. Just in case, News photographer was there to cover all angles.

It wasn't good enough to carry the day though. The Hearts lost to the St. Andrew's Saints 4-3.

Moulding wins title

The Men's Twilite League blew its last candle of the season Wednesday at the Glengarry Golf and Country Club.

For the second year in a row, Alexandria Moulding is the champion of the league. The team fired a -11, which was too much for the Bookies to handle in Wednesday's playoff between the two clubs.

The Bookies and Alexandria Moulding finished atop their respective divisions after the regular season with 44 points each.

Finishing second in the Glen Division behind the Bookies was Roy's Garage with 33 points, while the Atlantic Hotel was next with 32 points. Gerry Deguire Plumbing was one point behind in fourth place, while, E. R. Campeau Enrg. finished in fifth place with 25 points.

Second place in the Garry Division went to IGA with 37; while Gilles Diotte Auto Body was in third place with 30 1/2.

Hope's Auto Parts, with 28 points, finished in fourth spot with 28, while fifth place went to Menard Lumber with 25 1/2 points.

The league banquet will be staged Sept. 12 at the Glengarry Golf and Country Club. Further information can be obtained by phoning 525-1666 during the day.

Catch 72.77 lbs. in two days

Montreal anglers set world record at Budweiser Walleye

by Peter Conway

Montreal anglers Raymond Carignan and Jacques Tougas have competed in walleye tournaments throughout Canada and the United States.

After competing in the seventh annual Budweiser National Walleye Championship on Lake St. Francis over the weekend, they're likely to put the local tournament at the top of their schedule in future years.

After winning the tourney in 1983, Carignan and Tougas showed why they're considered two of the top anglers in the country, as they set a world record en route to winning the top prize of $3,000 among the field of 97 teams entered in the two-day event.

The world record catch of 72.77 pounds over two days, eclipsed their 1983 mark of 68.13.

''I never thought we'd beat our own record from 1983,'' says Carignan, who has competed in professional touranments since 1980 in Canada and the United States. ''This mark will give us the walleye championship of Canada.''

Carignan says the conditions on Lake St. Francis weren't ideal, but nevertheless he was satisfied with their efforts over the two days.

''The conditions were fair,'' he says. ''The ideal conditions is to have muggy weather and cloudy and no ripples on the water.''

Carignan says despite all the high-tech equipment used by fishermen today, experience still plays a major role in a fisherman's success in tournaments.

''You can buy success, but you still have to have experience to use all this high-tech equipment. The key in winning tournaments is knowledge. The old fishermen know all parts of the lakes. They know all the fishing spots. Lake St. Francis is a good walleye lake,'' Carignan says.

The biggest catch over the weekend went to nine-year-old Chris Latreille of Malone, New York. Competing with his father, Bill, his top catch was 11 1/2 pounds.

The duo placed second behind the Carignan and Tougas with 64.29 pounds haul over two days.

In third place with a 56.53-pound total was the team of Ray MacMillan and Gib Boileau. Fourth place went to the Cornwall-Summerstown team of Robin Casgrain and Terry Hughes with a 51.32 total.

In the Senior-Junior Division, the winning team was Rheal and Mike Laframboise. The Cornwall pair had a 53.85 total.

Adrien and Linda Andre, of Lancaster, last year's overall winners, placed second with a 32.87 total. Bainsville's Maurice and Jason Laframboise placed third. Their total was 26.33 pounds.

The top finishers in the mixed division were Robert and Josee Laframboise of Bainsville with a 33.39 total.

Summerstown's Chris and Susan Wert were second with a 29.62 total, while Cornwall's Frank and Olive Smart were third with a 29.07 total.

Ian Mcintosh, chairman of the tournament. says the event attracts some of the best anglers from Ontario, Quebec and the United States, as well as a large contingent locally.

Mr. Mcintosh says, although registration was down this year, the tournament was a huge success.

Of 343 fish caught over the two days, 289 were live released.

Noseworthy team wins

Marie-Laure Noseworthy's team is this year's champion in the Ladies Twilite League at the Glengarry Golf and Country Club.

The league's season wrapped up last week and the Noseworthy team finished with 43 points, while Hugette Ranger was second with 42 1/2.

Rhea Lemieux, with 39 1/2, finished in third position, while fourth spot went to Claire Bonneville with 36 1/2. Dorothy Graham's team finished in fifth position with 33 1/2.

The low gross overall was shared by Germaine Lalonde and Stephanie Chopp with a 48, while Betty Campbell' s 31 was the best low net.

Linda Burwash recorded the lowest number of putts with 12, while Eileen Scott and Hazel Barker each had a chip-in.

The lowest net per team had Julie Slater with 33, Joan Ryan, 32, Marie-Laure Noseworthy, 40, Dorothy Culkin, 33 and Sandra MacDonald and Mary MacLeod with 37 each.

Golf club a step closer

Charlottenburgh Township's second Golf Club moved a step closer to reality Wednesday night as no objections were received from area residents or from government agencies during a public meeting to consider official plan and zoning bylaw amendments.

The Sherwood Golf Club is to be located north of Hwy. 2 opposite Treehaven, on lands currently designated agricultural and rural. In order to accommodate the development of the golf course and country club, the land would have to be rezoned open space park.

Charlottenburgh's planner, Paul Stanton told council that the majority of the land in question has ''only marginal capability for agriculture'' according to representatives from the Ministry of Agriculture. In addition, Mr. Stanton said the location of the proposed club ''is adjacent to a designated heritage highway in an area with much tourism potential.''

The golf club, which would be open to both private membership and the general public at large would be ''beneficial to the tourism industry in the area, as well as a benefit for the recreational needs of the local residents,'' said Mr. Stanton.

After gold rush Greenfield wins soccer title

by George Kampouris

The gods smiled on Greenfield Monday. night as the men in red won an inspired 3-1 decision in both goals and games over rivals Glen Nevis to renew their title as Glengarry Soccer League champions.

Somewhere deep in the swamps that ring the hamlet of Greenfield there lies the ruins of a temple to the terrible and unknown gods of soccer; and only one man knows where. Ask Coach Russell Raymond during the regular season and he will say something like ''Gosh. Gee, you know, I really don't remember,'' but come playoff time the faithful begin to recall bits and pieces of the sacred verse used since time immemorial to invoke the gods' favor. The Greenfield Marauders are careful not to offend the unknown gods by calling them forth before they really need their help. These strange deities have been known to leave their chosen home to take up temporary residence in places like the old Orange Lodge on County Road 24 or the hill behind Island Park in Alexandria.

So it wasn't until after Joey McRae gave Glen Nevis a 1-0 overtime victory in Game One that Greenfield put in a call for fire from heaven. Game Two was a brawl that Greenfield won by a single goal, scored by Herb Maley on a free kick from just outside the 18-yard line. Glen Nevis gave it all they had in a bid to reverse fate but Greenfield would not yield. Each challenge became combat and each touch of the ball became the basis for hostile encounter, effectively putting the game beyond the referee's control.

At this point in the series it became

(Continued on Page 14)

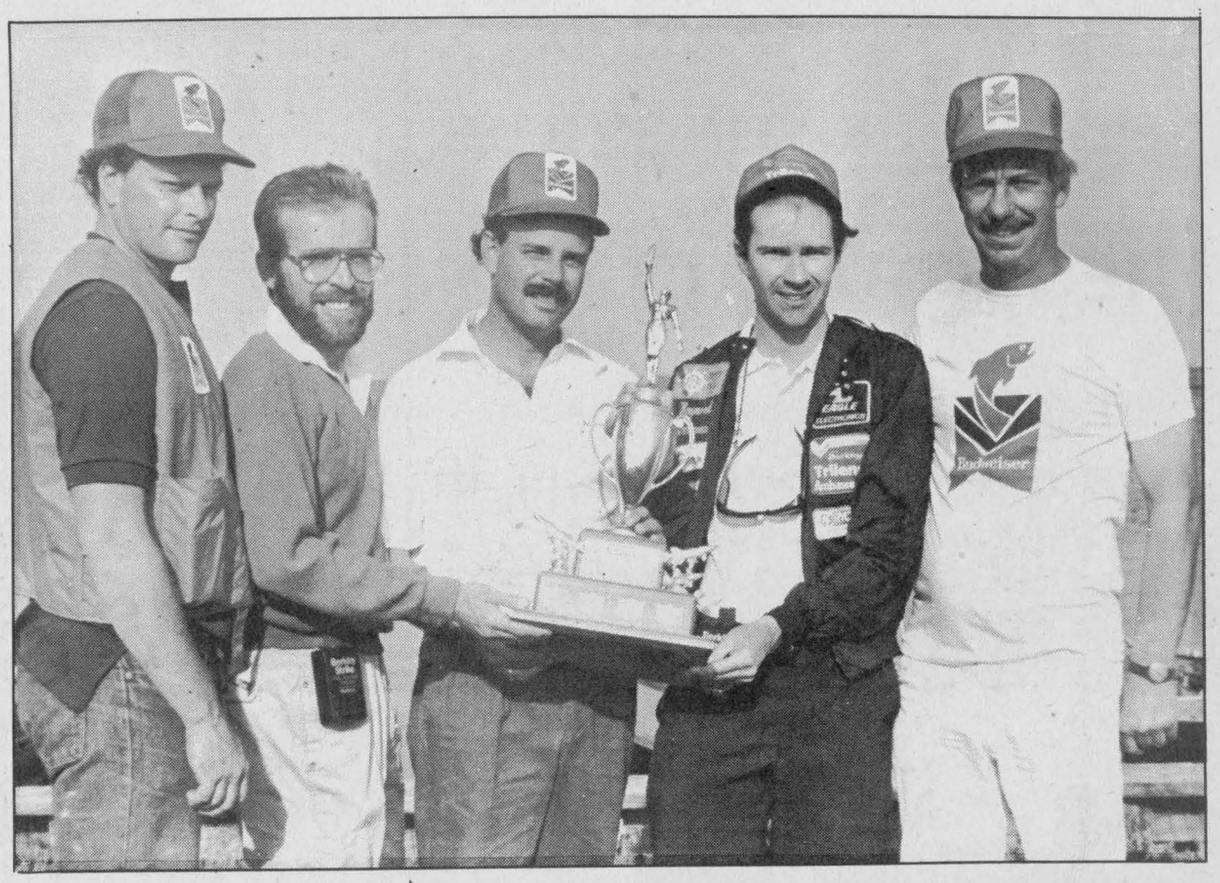

Walleye winners

Montreal's Raymond Carignan and Jacques Tougas walked off with the top prize in the annual Budweiser National Walleye Championship over the weekend. Labatt's representative Mike Masterman prevents the championship trophy to the winning team. Also showing congratulations to the winners are South Lancaster Fish and Game Club president Marc Gingrass, far left, and Ian Mcintosh, chairman of the event, far right.

Staff Photo—Peter Conway

Not Politics again?



SPORTS

Peter Conway

Glengarry County has had the reputation of being a friendly and hospitable host when it comes to staging various functions.

Well, I guess Eastern Ontario Hockey League officials aren't keen now, or perhaps in the future in staging the annual Boxing Day Tournament in Alexandria or Williamstown.

Alexandria Glens and Char-Lan Rebels, Glengarry's two Junior B clubs, had bid to host the one-day affair. Metcalfe Jets, the defending league champion also informed officials of their desire to host it.

At the league meeting in Kemptville, Monday night, the clubs were told Metcalfe had been awarded the tourney, based on their on-ice success the past few years (three championships in five years).

Not much of an explanation was given to the other clubs that bid and there wasn't even a vote by the clubs. It was a closed and shut case.

There's no doubting the fact that Metcalfe has iced a powerhouse the last few years in the circuit. But, the Char-Lan Rebels won the league championship two years ago, and they won the Boxing Day Tournament the past two years. Shouldn't this have meant anything to league officials in their decision?

While the Alexandria Glens have struggled on the ice in recent years, the club plays out of one of the most attractive buildings in the league. The Glens are celebrating their 20th anniversary in Junior B hockey. Surely, this could have been a valid reason in awarding the tourney to Alexandria.

Char-Lan also plays out of a beautiful arena and you would be hard-pressed to find a better organized group of hockey people around the league than John Chafee and his crew in Williamstown.

I admire Stuart Holmes and Bill Wammes for their work and dedication with the Metcalfe Jets club. These two men are mostly responsible for icing a Junior B club in Metcalfe. They do most, if not all the work alone.

I only hope for both of them, that they have at least another 15 people to assist them that day. I've never helped organize a Boxing Day tourney, but I have attended a number of them and I know it takes many people to run an efficient and successful affair.

When the tournament was up for grabs last spring, it was the Alex English Division's turn to host it. Metcalfe was a member of the division at the time, until recent realignment shifted them to the Metro Division.

The Alex English Division went out the window and the remaining teams (Winchester, Glens and Rebels) became part of the new St. Lawrence Division.

Metcalfe strongly opposed the realignment and there was even talk of the club folding. But, the Jets have accepted the fact they'll be playing in the Metro Division.

I only hope that new commissioner Glenn Richardson didn't award the tournament to Metcalfe as a public relations gesture. Metcalfe has been a strong member of the Eastern Ontario Junior B Hockey League over the years, but the Boxing Day tourney has been held in their neck of the woods in recent years (Kemptville, Winchester).

Wouldn't it be nice to spread the tournament around to communities that have never hosted it, but have shown a keen interest, such as Char-Lan and the Glens?

It's unfortunate Mr. Richardson and the divisional presidents didn't award the tournament to one of the two local clubs. Fans in Glengarry have supported the Glens and Rebels over the years. For the league's sake, I hope Metcalfe and area supporters come out to the rink that day.

Metcalfe Jets don't pack their rink for home games during the season. I hope the rink isn't half empty for the Boxing Day tourney.

TOP IN STATS

A memo for John Shorey, president of the newly-formed St. Lawrence Division, the loop for the Glens and Rebels this season.

Mr. Shorey will also handle the statistician's duties for the division this season, apart from his responsibilities as president.

There wasn't a more efficient stats person than Lyne Obrien-Cook of Morrisburg. She was a dedicated individual in her job and her report was always ready early Monday mornings for the weekly newspapers that covered the Alex English Division.

I only hope Mr. Shorey is efficient as Lyne was. I'm sure I speak for the rest of my colleagues in the newspaper business.

Greenfield wins title

(Continued from Page 13)

clear that Greenfield was the team to beat. Although Glen Nevis dominated the regular season, finishing far ahead of the nearest challenger, the men who moil for gold needed a faith of their own, a myth to counter a legend.

Game Three became decisive, a colossal triple overtime struggle that ended with the Marauders 3-2 winners, robbing Glen Nevis of home field advantage. For 20 minutes before game time the Greenfield coach had Cameron ''Rosy'' MacLeod practice receiving corner kicks in the goalmouth hoping the gods would inhabit the body of someone who, he promised a month ago, ''would score a couple of big playoff goals.'' Rosy had already scored the winner to knock the Alexandria Drillers out of the semi-finals and on this night opened the scoring for Greenfield by getting his toe on a corner kick early in the game. Bigfoot turned into fleetfoot as MacLeod sparked his team throughout the marathon match, playing a smart and confident game.

Donny Morris at centre forward put Greenfield up by two at the half. Then Stephen MacPherson, always present in a goalmouth scrum got one back for Glen Nevis. Unrelenting pressure by the men of gold finally paid off when Phil Lewis and David Wensink scored on themselves leaving the score tied at the end of regulation time. What followed were three overtime periods of brutal soccer dominated by Greenfield's explosive attacking threesome of Benny Phillips, Donny Morris and Finlay McDonell. Only the goal line heroics of Sheldon MacDougall and Stuart MacDonald kept Glen Nevis in the game while their offence failed to pierce the Greenfield defensive wall. Finally Morris and Phillips combined, sending the speedy winger in alone to score the winner and stop the clock short of midnight.

Game Four happened in Greenfield under a full moon whose eerie glow only added to the bizarre lighting provided by the field's new installations. From the opening kick Glen Nevis was a different team, stronger, smarter, and without superstition. Danny O'Connor worked the left side and Joey McRae the right, giving gold the outside threat. Greenfield only wavered for a moment and then struck back like lightning. Frank Morris snared a rebound off a shot that felled the Glen Nevis centre-back in the area, putting himself through with two easy touches of the ball and Greenfield ahead with the third. Benny Phillips then drew a foul on a fast break setting up a penalty-kick for the inevitable Herbie Maley to pound into the net.

Ahead 2-0 at the half, Greenfield came out for the second and took control. At one point Glen Nevis broke out taking the play to the Greenfield net where Lucien Koggel played a pass off his chest and down for Glen Campbell to blast into the crossbar. Gold pressed forward and were caught upfield when Donny Morris sent Benny Phillips away on his second of four breakaways where he stroked it past the keeper into the far corner. Glen Nevis got on the board soon after when Glen Campbell picked his way through the Marauder defence, leaving a loose ball for Steven MacPherson to tap in from a yard out.

With twenty minutes left to play a black cat wandered onto the field oblivious to the fury around him, but failed to change anybody's luck. Glen Nevis had one last chance when Joey McRae connected with a long cross alone at the far post but David Wensink just managed to turn it aside.



Multiple champions

The 1987 Greenfield Marauders are from left: back row, Riekus Wensink (Asst. Coach), Johny Charlebois, Donny Raymond, Robert Lavigne, Khalil Capuccino, Ravi Capuccino, Michael Baker, Cameron MacLeod, Findlay McDonnel, Phil Lewis and Coach Russell Raymond; front, Willy Kippen, Herbie Maley, Trevor Allen, Dave Wensink, Frank Morris, Benedict Phillips and Donny Morris.

Staff Photo—Dann Rogers

Johnny Mac's TAVERN
Martintown, Ont.
528-4233
Friday, Sept. 11 to Sunday, Sept. 13
Entertainment
THE WRIGHT BROS.
(David and John)
Sunday Buffet
CHINESE BUFFET 6.95 per person plus tax
36-1c

Glengarry Sports Palace
Prime Ice Time
AVAILABLE
from September 19 to September 30
Tel. 525-3600
8 a.m. to 4 p.m.
36-1c

GLENGARRY SOCCER LEAGUE
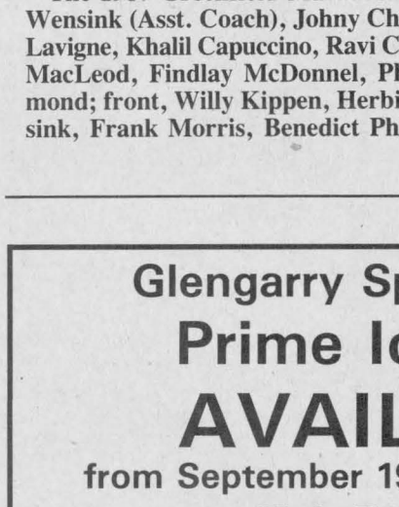
Annual Banquet
and
Awards Night
Fri., Sept. 18 at 7 p.m.
at the Bonnie Glen
Music by Station to Station
(D.J. Maurice Menard)
Sorry: Advance Sales Only!!!
Tickets available from coaches and area representatives
Adults $10; Children under 16 $7
Dance Only $3 (at door)
34-4c

Mac's Marina
BOATS & MOTORS DEALER
MERCRUISER · THUNDERCRAFT · MERCURY OUTBOARDS · SPORT CRAFT
Boat Housing & Berth Rentals
Winter & Summer Storage
Complete Marina Service
South Lancaster 347-2788
33-tf

We carry a full line of BUILDING SUPPLIES
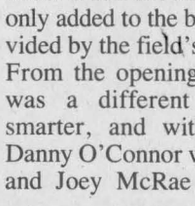
Free Estimates and Delivery
OPEN
Mon. to Fri. 8 to 5:30
Sat. 8 to 12 noon
unitotal
The Problem Solver
CURRY HILL
Lumber and Building Supplies
Hwy. No. 2, Bainsville 347-2401
10-tf

Michel Menard, D.D.
DENTURIST
Immediate Appointments
Dental Repair
Complete, Partial and Soft Plates at
''Smiling'' Prices
50 Ste. Catherine, St. Polycarpe
Tel.: 1-514-265-3332
25-tf.

THE ALEXANDRIA FIGURE SKATING CLUB
Will be holding
REGISTRATION DAY
at the
Glengarry Sports Palace
Wednesday, September 16
From 6:30 to 8:30 p.m.
Registration fees for the season

Alexandria, Lancaster, Lochiel	$70.00
Kenyon	$143.00
Others	$176.00

All children must be 4 years of age by December 31, 1987 to be eligible

Skates & Accesssories Sale
Please bring any articles for the sale to the ''Bootique'' on Thursday and Friday, September 10th and 11th before 12:00 noon.
Please write name, telephone and price on articles.
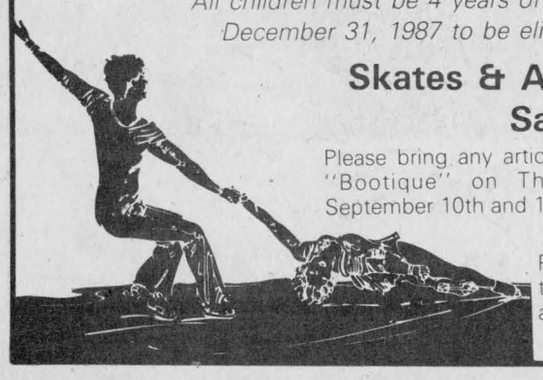
35-2c


L. and M. GUNS REG'D.
Firearms bought, sold, traded, and repaired
Crossbows
Camping Equipment
Outdoor Clothing
Top Quality
Fishing Tackle
R.R. #1, Cornwall
Tyotown Rd., between Boundary and Purcell Rds.
Michael Massia, prop.
931-2010
21t

SPORTS CALENDAR

WEDNESDAY, SEPTEMBER 9
Women's Softball League
7 p.m. to 9 p.m.
Island Park
* * * * *
THURSDAY, SEPTEMBER 10
Men's Softball League
7 p.m. to 10 p.m.
Island Park
* * * * *
SATURDAY, SEPTEMBER 12
Men's Twilite Banquet
7 p.m.
Glengarry Golf & Country Club
* * * * *
SUNDAY, SEPTEMBER 13
Glengarry Slo-Pitch League
10 p.m.
Island Park
* * * * *
MONDAY, SEPTEMBER 14
Men's Softball League
7 p.m. to 10 p.m.
Island Park
* * * * *
TUESDAY, SEPTEMBER 15
Women's Softball League
7 p.m. to 9 p.m.
Island Park
* * * * *


TELEVISIONS-STEREOS-TOWERS ANTENNAS-ROTORS, ETC.
With 20 Years Experience
Ladouceur Electronic Service
(Located at Marcel TV Furniture Ltd.)
(613) 525-3695

OUELLEX HOLDINGS INC.
CLAUDE OUELLETTE
Alexandria Tel. 525-2132

PHJ BUILDING SUPPLIES
Lumber – Hardware – Carpets
Sico Paint – Floor Coverings
294 Main St., N. Alexandria
Tel. 525-3446 or 525-3485

MARCEL LALONDE
ELECTRICAL CONTRACTOR
LOCHIEL ST. EAST
TEL. 525-3345

DOIRON AUTO INC.
See us for all your car parts and light duty trucks
R.R.#4, Alexandria, Ont.
613-525-2791 1-800-267-9138

ALEXANDRIA IGA
Main St. S. Alexandria

Larocque Meunerie Feed Mill Inc.
BERNARD LAROCQUE, PRES.
Glen Robertson Tel. 874-2212

PHARMACIE GLENGARRY PHARMACY
Safwat Milad Pharmacist
Your Family Pharmacy
14 Main St. N. 525-3882

ABS Alexandria Builders Supplies Ltd.
Always Better Service
Hwy. 34, South Alexandria
Home Hardware and Building Supplies
Tel. 525-3151

The Glengarry News
Your hometown paper
525-2020 or 3271

Roy's Garage (Glengarry) Ltd.
PONTIAC BUICK Cadillac GMC Trucks
We treat you Royally
525-2300

MASSON INSURANCE BROKERS LIMITED
All Types of Insurance For Your Needs
8 St. George St. W.
525-1836

Priest's Mill RESTAURANT & PUB
Hwy. 34, Alexandria (613) 525-4131

Alexandria Optical Ltd.
COMPLETE OPTICAL SERVICE
Where Care and Service make the difference
Lochiel St. West Alexandria
Tel. 525-4340

CHEV-OLDS TITLEY ALEXANDRIA, ONT.
Formerly Glengarry Motor Sales
Highway 34 South, Alexandria
525-1480 or 347-2436

GLENGARRY AGGREGATES & CONCRETE
"We do our level best"
Green Valley 525-1750

WILFRID MAJOR
Feed Service
North Lancaster
347-3211 or 347-3919

GLENGARRY SPORTS PALACE
Macdonald Blvd.
Alexandria
525-3600

GTL always on the move
Alexandria
Tel.: 525-1433



Close call

Heart of Glengarry keeper Colleen Kennedy comes out of the crease area during a Cornwall City scoring opportunity in the Cornwall and District Soccer League women's final Sunday. Cornwall City scored three goals in the second half and went on to beat the Glengarry girls 3-1 and win the league championship.

Staff Photo—Peter Conway

Glengarry Hockey School back for another season

The Glengarry Hockey School will be back for another season next month at the Glengarry Sports Palace.

The popular school will be held from September 16 to October 3 and is open to girls and boys from five to 16-year-old. The cost is $40 per player.

The school consists of eight sessions, 75 minutes in length and features a short warm-up period. The sessions focus on skating, puck handling, passing, checking and the art of scoring, shooting and a 20-minute scrimmage.

The school will be divided into four age groups: five to seven-years-old, eight and nine-year-olds, 10 to 12-years-old and 13 to 16-years-old.

For the first time in the school's history, it is being offered in cooperation with the Alexandria and District Minor Hockey Association.

Registration forms can be picked up at Shepherd Motors and Giroux Sport. The registration deadline is September 12.

Gilles Joanette returns as the school's head instructor, responsible for the program and administration. The group leaders are Peter Conway, Robert Boisvenue, Frank St. Pierre and Michel Boisvenue.

Each group leader will be assisted on the ice by two instructors and two counsellors.

The school's slogan is "Hockey for the fun of it," and emphasizes youngsters improving their hockey skills through sportsmanship, fitness and fun.

Further information can be obtained by phoning one of the school's staff members.

Glen Norman Sprite champs

Joel Menard and Karl Hehn scored goals to spark Glen Norman to a 2-0 win over Laggan Monday night, winning the Sprite championship in the Glengarry Soccer League.

Claude Viau was between the pipes for the shutout, which saw Glen Norman win the six-point series 7-5. Glen Norman blanked Laggan 2-0 Sept. 2 to square the series at five points each.

Claude Viau earned the shutout, while the goals were scored by Jean-Joel Trottier and Joel Menard.

Pennant-winning Laggan won the Intermediate Girls championship last Wednesday following a 4-1 win over Alexandria A.

Kelli Lavigeur, Alyson Graham, Margaret Fraser and Kristen Smith were the goal scorers for Laggan, who won the series in three straight games. Carolyn Cameron was the lone goal scorer for Alexandria.

Glen Sandfield recently won the Junior Girls title with a 6-2 win over Laggan. The champions were also pennant winners in the regular season.

Michel Villeneuve scored three goals and Robert Wensink added a single, to spark Greenfield to a 4-2 win over Char-Lan in the Bantam final Sept. 2.

Roddie Ingola and Josh Harrington were the marksmen for Char-Lan. The clubs played to a 3-3 draw Aug. 31. Philip Poitras scored all of Char-Lan's goals, while Bobby MacLeod, Richard Paquette and Robert Wensink tallied for Greenfield.

Laggan jumped ahead 4-2 in the six-point Peewee final, following a 6-1 win over Glen Sandfield Sept. 3. Matthew Steiche paced the winners with three goals, while Innes Fraser added a pair and Jamie MacLeod a single. Paul Smart scored for Glen Sandfield.

Two nights earlier, Glen Sandfield beat Laggan 3-1. Paul Smart, Luke Murray and Ian Kirton tallied for the winners, while Matthew Steiche scored for Laggan.

Laggan advanced to the final after a 6-1 win over Glen Norman Aug. 28. Innes Fraser scored five times for Laggan, while Matthew Steiche scored once. Jamie MacKay replied for Glen Norman.

Glen Sandfield beat Alexandria 7-4 Aug. 24 to advance to the final. Luke Murray scored four goals for the winners, while Paul Smart chipped in with a pair and Stephen Clancy with a single tally. Cully Curran led Alexandria with a hat trick, while Steve Poirier scored once.

Rebels stage dryland camp

The Char-Lan Rebels will get the jump on their St. Lawrence Division rivals when they stage two dryland training sessions on the weekend.

The first session is Saturday at 2 p.m. at Char-Lan High School, while the following day, the Char-Lan hopefuls hit the outdoors for a second session at the same time.

The players begin skating Monday night at 10 p.m. at the Charlottenburgh Recreation Centre.

The official camp begins Sept. 19, at 7:30 p.m. Further information concerning tryouts can be obtained from John Chafee at 347-3650 or at 932-9173.

Junior golfers needed

The junior golf tourney will be on the line Sept. 20 when junior golf members tee it up in the Junior Golf Tourney at the Glengarry Golf and Country Club.

Participants can register at the club and prizes and trophies will be up for grabs that day. The fee is $5 for non-clinic members of the club.

Hearts lose

The Heart of Glengarry ladies' team saw their season end in disappointment Sunday, losing 3-1 to Cornwall City in the championship final in the Cornwall and District Soccer League ladies' division.

The Hearts finished the regular season in first place and although they enjoyed territorial advantage in the first half, failed to beat the Cornwall City keeper.

After Cornwall City took a 1-0 lead in the second half, Bonnie MacLeod tied the contest moments later. The champions, however, scored two consecutive goals to complete the scoring and walk off with the league title.

Need canoeists

The seventh annual Terry Fox Floatilla is set for Sunday at Charlottenburgh Park.

Pledge sheets are available at Sauvé Real Estate. The eight-mile course starts at Charlottenburgh Park and canoeists will paddle to Summerstown and back.

The canoeists start the trek at 1 p.m. and Sauvé says you don't have to be a canoeist to take part.

Beaupre evens series

Beaupré Construction squared its best-of-five Glengarry Slo-Pitch final Sunday, posting a 16-9 win over defending champion Alexandria Pizza.

Beaupré Construction blew the contest open with an eight-run third inning. Blake Hambleton paced the attack, knocking home five ribbies.

Mike Prieur and Donald Dashney each knocked in three runs, while Richard Prieur had a pair of ribbies.

Gerald Cholette knocked in three runs for Alexandria Pizza.

A noteworthy event! THE GREAT SPORTS SHOE TRADE-IN

Bring in your old pair of Sports Shoes And We Will GIVE YOU $5 OFF On Your Choice Of A Pair Of ADIDAS, NIKE or BAUER SHOES

SHEPHERD'S

Glengarry's Favorite Sports Shop

83 Main St., North Alexandria 36-1c 525-1402

Charette, Fortier, Hawey Touche Ross

CHARTERED ACCOUNTANTS

- accounting and auditing services
- insolvency
- computer services for agricultural and commercial enterprises
- management consultation
- taxation

Resident partners in Hawkesbury and Cornwall offices

Vincent Patenaude
Jean-Luc Poulin
Gilles Gratton

780 Tupper St.
Hawkesbury, Ont.
Tel. (613) 632-4178

Richard Johnston
162 The Pitt Street Mall
Cornwall Commercial Centre
Suite 200
Cornwall, Ontario K7J 3P4
Tel. (613) 932-5421 23-tf

SCOUTS CANADA

2nd Alexandria Boy Scouts

ENROLMENT

will be held

Tuesday, September 15

at 7:30 p.m.

Alexander School, Alexandria

Corner of Bishop St., & St. Paul St.

Beavers	Ages 5 to 7
Cubs	Ages 8 to 11
Scouts	Ages 12 to 14
Venturers	Ages 14 to 18

Parents must attend with their boys

Programs will be announced

No Boys will be registered without parent or guardian

Chairman
Lucy Dupuis
525-3694

Secretary
Faith Ann Bissonette
525-2440 after 4:00 p.m.
35-2c

ABS

Much More Than Lumber

SUMMER CLEAR-OUT

All Summer Stock Must Go!

LAWN FURNITURE and Accessories 20% Off

POOL CHEMICALS and Accessories 25% Off

BICYCLE Accessories 25% Off

LAWNMOWER Accessories 30% Off

CAMPING Accessories 30% Off

STANLEY Insulated Steel Door

- Pre-hung in pine frame
- Magnetic weather stripping

Frame, 1 1/4" × 34"

B-01	199.95
B-03	289.95
B-06	269.95

(In stock now)

ALEXANDRIA BUILDERS SUPPLIES LTD.

Home Hardware and Building Supplies

Cash & Carry
Delivery Available

VISA MasterCard

ALWAYS BETTER SERVICE

Hwy. 34, South Alexandria 525-3151

SD&G NEWS UPDATE '87

Actualités '87 dans SD&G

COLE ALTERNATIVE SCHOOL

The Alternative School is offering Access to Education For All Adults
Make 87-88 your Year for Education

L'école ALTERNATIVE School

pour les residents de for all residents of

GLENGARRY

Complétez votre diplôme d'école secondaire.
Expérience au travail
Apprenez à lire et écrire
Programme à plein-temps en Exploration de carrières

Complete or upgrade your high school diploma
Gain valuable work experience
Learn to read and write
Explore career possibilities

Notre local permanent

Ecole Elda Rouleau School
rue Sandfield Street
525-1700

Our permanent location

Federal Training Allowances are available through the Job Entry and Re-Entry Programme.

Chairman of the Board
JOE GUNN
President du conseil

SEEKING EXCELLENCE THROUGH EDUCATION / L'EDUCATION LA VOIE DE L'EXCELLENCE

Director of Education
T R. LEGER
Le directeur de l'education

34-3c

CLASSIFIED ADVERTISING

Coming Events

ON Saturday, September 12, the 39ers are holding their fall bazaar and tea at the Church on the Hill (United Church) Kincardine St., Alexandria, from 2 to 4 p.m. 35-2p

MARTINTOWN COMMUNITY CENTRE

* * *

BINGO
WEDNESDAY, SEPT. 16
Everyone welcome

* * *

Banquet hall available for rental

Tel. 528-4369

36-1c

WEDDING RECEPTION
in honor of
SYLVIE
daugter of
Liliane and Raymond Ricard
and
ALAN
son of
Doris and Rae MacLennan
on
SATURDAY, SEPT. 12
in Alexandria
Music by "Dr. J. DJ"
Everyone Welcome. Lunch Served
For more information call
874-2027 or 874-2181

35-2p

WEDDING RECEPTION
in honor of
ROSEMARY TOUCHETTE
daughter of
Mr. and Mrs. Bernard Touchette
and
ROBERT (BOBBY) SABOURIN
son of
Mr. and Mrs. Bryan Sabourin
SATURDAY, SEPT. 12
MacDonald's Inn, Eamer's Corners
Cornwall, Ontario
Music by D.J.
Lunch Served Everyone Welcome

36-1p

Church Services

LOCHIEL REFORMED PRESBYTERIAN CHURCH
Lord's Day Service
11 a.m. and 8 p.m.
Bible School 10 a.m.
Wednesday 8 p.m.
Prayer & Bible Study
Tel. 874-2989 40-tf

ST. ANDREW'S PRESBYTERIAN CHURCH
South Lancaster
1787 - 1987
Special Bicentennial Services
First Sunday of Each Month
10 a.m. Sunday School
11 a.m. Morning Worship
Junior Church & Nursery
Vestry 347-2206
Residence 347-7340

25-tf

THE ANGLICAN CHURCH OF CANADA
ST. JOHN THE EVANGELIST
Lancaster, Ontario
(In Glengarry Provincial Park off South Service Road)
SUNDAYS
9:15 a.m. - Holy Eucharist
Sunday School & Nursery
THURSDAY
10:00 a.m. - Holy Eucharist
Rector:
The Rev. Roger Steinke

9-tf

UNITED CHURCH OF CANADA
Services of Worship
SUNDAY, SEPT. 13
Alexandria - 9:30 a.m.
Dalhousie Mills - 11:15 a.m.
Glen Sandfield - 10:00 a.m.
East Hawkesbury - 2:30 p.m.
Memorial Service
Rev. Colin and
Rev. Pat MacDonald
525-2858

36-1c

Alexandria Alliance Church
SUNDAY
9:45 a.m., Sunday School
11 a.m., Morning Worship
Harmony Glen School
Kincardine Street
WEDNESDAY, 8 p.m.
Prayer Meeting and Bible Study
23 Kenyon St. W.
A warm welcome awaits you
Pastor Tom Felts
525-4899

22-tf

Christian & Missionary Alliance Church

Coming Events

1st Maxville Scout Movement registration for all Beavers, Cubs, Scouts and Venturers will be held on September 14 from 7:30 p.m.-8:30 p.m. at Maxville Senior School. A need for leaders and volunteer help is also required. For more information please call Betty McIntosh 527-5257, or Beth Williamson, 527-2808.35-2p

ANNUAL meeting of the Glengarry Pipe Band Association will be held at the Maxville Curling Club on Saturday, Sept. 12 at 4:30 p.m. Band members, parents and interested members of the community are welcomed and encouraged to attend. Pot luck supper will immediately follow the meeting. 35-2c

"THE PACEMAKERS"
Square Dancing
New Legion Hall
Lancaster, Ontario
MONDAYS, 8 p.m. - 10 p.m.
Starting
SEPTEMBER 21
Registration 7:30 p.m.
Contact John Sandilands, 347-3334
Professional instructors:
"The Bazinets"
"Join now"
"Start your week off right"

36-2p

MIXED PARTY
in honor of
JEAN
daughter of
Bob and Florence McLaughlin
and
DANIEL
son of
Beatrice and Maurice Joyal
SATURDAY, SEPT. 12
at
Murphy's Inn
Second St. W., Cornwall
Lunch D.J.

35-2p

Come and hear
A SCOTS GOSPEL
presented by
MR. JAMIE STUART
from Glasgow, Scotland
in St. Andrew's Church
Lancaster, Ontario
SEPTEMBER 16
at 8 p.m.
in St. Luke's Church
Finch, Ontario
NOVEMBER 17
at 8 p.m.
A recitation of the Gospel in colloquial Scots

36-1p

GLENGARRY SPORTS PALACE
Tel. 525-3600
THURSDAY, SEPTEMBER 10
BINGO
8:00 p.m.
Jackpot $1,200
in 6 numbers
11 regular games at $25
3 regular games at $50
6 specials 50/50
1 Winner - Take-All
Proceeds to Jr. B Glens Hockey Team
Note: Bingo played on hard cards using chips
MINIMUM CHARGE $1.00
Reg. Cards 7 for $1.00
15 Cards for $2.00
Specials 7 for $1.00
15 Cards for $2.00

36-1c

BONNIE GLEN

525-2646 or 525-3078

FRIDAY, SEPTEMBER 11
You are cordially invited to a mixed party in honor of Wendy Cousineau, daughter of Archie and Sharon Cousineau of Dalkeith, and Paul Chretien, son of Ron and Cecile Chretien of Ottawa. Music by Ghost Riders. Lunch. Everyone welcome.

SATURDAY, SEPTEMBER 12
The children of Barbara and Romeo Aubin of Maxville cordially invite everyone to the 50th wedding anniversary of their parents. Music by Mystic. Lunch. Everyone welcome.

FRIDAY, SEPTEMBER 18
Glengarry Soccer League Annual Banquet and Awards Night, 7 p.m. Music by Station to Station.

SATURDAY, SEPTEMBER 19
The children of Mr. and Mrs. Wilfrid Cuerrier cordially invite everyone to the 60th wedding anniversary of their parents. Music by Mike Gibbs. Lunch. Everyone Welcome.

Book Now
Don't be disappointed
Very few dates left

36-1c

Coming Events

GLENGARRY Golf and Country Club closing dinner and dance, Saturday, October 3, 1987, 6:30 p.m., $25 per couple. Music: Mike Gibbs. 35-2c

WEDDING RECEPTION
in honor of
BONNIE LEE
daughter of
Lloyd & Shirley Hamilton
and
LANCE
son of
John & Lorna MacLeod
on
SATURDAY, SEPT. 19
at 9 p.m.
in Martintown
Everyone Welcome Lunch
For more information
Tel.: 528-4585 or 347-3776

36-2p

The children of
MR. AND MRS.
ROMEO AUBIN
cordially invite you to
their parents
50th
WEDDING ANNIVERSARY
on
SATURDAY, SEPT. 12
at the Bonnie Glen
Music by Mystic
Lunch Served
Everyone Welcome 35-2c

SATURDAY, SEPT. 19
The family of
WILFRED & CECILE CUERRIER
invites you to a
60th WEDDING ANNIVERSARY
at the
Bonnie Glen Hall
at 9 p.m.
Music by Mike Gibbs
Lunch served
Everyone Welcome

36-2p

MAXVILLE & DISTRICT SPORTS COMPLEX
OSIE F. VILLENEUVE ARENA

* * *

MINOR HOCKEY REGISTRATION
Saturday, Sept. 12
1 p.m. to 6 p.m.
LATE REGISTRATION
Saturday, Sept. 19
1 p.m. to 6 p.m.

* * *

For information concerning our banquet hall facilities for weddings, mixed parties social gatherings, business meetings, etc., please call 527-5659
Let our experienced staff assist you with catering and entertainment suggestions

CHARLOTTENBURGH RECREATION CENTRE

* * *

BINGO
Every Tuesday
8 p.m.
Jackpot $500
Everyone welcome

* * *

Registration for all MINOR SPORTS
Hockey, Broomball and Figure Skating
WEDNESDAY, SEPTEMBER 9
6:30 to 9 p.m.

* * *

Open Euchre
MONDAY, SEPTEMBER 14
8 p.m.
Sponsored by
Glengarry Community Club

* * *

Good Hall Rental Dates Available
347-2411

36-1c

Coming Events

ANNUAL Memorial Service, East Hawkesbury United Church, Sunday, Sept. 13 at 2:30 p.m. 35-2p

CARD party on Tuesday, Sept. 15 at 8 p.m., church hall, Glen Robertson. Sponsored by Club 65. Prizes and lunch. Everyone welcome. Keep date open Dec. 4, 1987 for Christmas party. 36-1p

FRATERNITE ALEXANDRIA INC.
BINGO
FRIDAY, SEPT. 11
at 7:30 p.m.
JACKPOT $600
in 5 numbers

* * *

First Card Party
THURS., SEPT. 17
8 p.m.
Everyone Welcome

36-1c

The Seaway Valley Dollcraft Guild
8TH ANNUAL DOLL SHOW & SALE
United Counties Museum
"The Wood House"
731 Second Street West, Cornwall
Hand-created and Collectible Dolls
Thursday, Sept. 24 to Sunday, Sept. 27
10 a.m. to 4:30 p.m. daily

36-2c

"GLENGARRY GET TOGETHER"
September 11, 1987
Tom Brown Community Centre
141 Bayview Rd., Ottawa
Canadian Disc Jockey's
"Ottawa's Finest"
"Come Party with Friends"
Sponsored by
The Glengarry Club of Ottawa
Info: Neil MacDonell 526-2749
(weekends) 347-7527

35-2c

MIXED PARTY
in honor of
BETH LANCASTER
daughter of
Wesley and Sharon Lancaster
and
DAN KOGGEL
son of
Maurice and Anne Koggel
SATURDAY, SEPT. 12
at 8 p.m. MacDougall Hall
Oak St., Lancaster, Ont.
Music by Leonard Lunch Served
Everyone Welcome

35-2p

Entertainment

CHEZ PAUL
Dalhousie, Que.
Rock'n Roll
Dance
EVERY FRIDAY NIGHT
Music by Jake at Work
9 p.m. - 1:30 a.m.

ST. EUGENE HOTEL
St. Eugene, Ontario
FRIDAY and SATURDAY
SEPTEMBER 11 and 12
One Track Mind
Popular Country
Everyone Welcome

36-1c

COMMERCIAL TAVERN & LOUNGE
presents
John's D.J.
Every Thursday
PLUS
LIVE ENTERTAINMENT
Friday & Saturday
SEPT. 11 & 12
Main St., Lancaster

36-1c

Coming Events

MEMORIAL service and decoration of graves at Maxville Cemetery will be held at the cemetery, Sunday, Sept. 13, at 2:30 p.m. In case of unfavorable weather the service will be held in St. Andrew's Presbyterian Church. 36-1p

Births

CHISHOLM — Angus and Karen (nee McBain) are blessed with the safe arrival of their second child, Shannon Helen, a sister for Rebecca, on Thursday, August 27, 1987 at 7:26 p.m., weighing 9 lbs. 7 1/2 ozs. Proud grandparents are Mr. and Mrs. Myles Chisholm, St. Andrews West, and Mr. and Mrs. Ian McRae, Maxville. Thanks be to God, Dr. L. Morgan and staff of 5th floor.

BOULANGER — Rejean and Denise (nee Titley) are proud to announce the birth of their daughter Jenna on Monday, August 31, 1987 at 11:21 a.m., weighing 8 lbs. 4 ozs. Proud grandparents are Mrs. Lucille Boulanger and Mr. and Mrs. Duncan Titley.

Cards of Thanks

MacLEAN — To my friends and neighbors on Peter St., I wish to say a big thank you for your kindness and help when I had the accident on the street, especially Gordon and Lorna Winter and Mrs. MacCall. I appreciate it more than words can express. Thank you.
—Joanna MacLean,
Maxville. 36-1p

THE Lechleitner family would like to express their sincere appreciation and gratitude to all their friends and neighbors who attended the benefit dance and made contributions to the cause. A very special thanks to the organizers of the event. All these acts of kindness and thoughtfulness will always be remembered!

THE family of the late Isabel White would like to thank all relatives, friends and neighbors for floral tributes, charitable donations and acts of kindness shown to us during our recent bereavement. Special thanks to McArthur Bros. and MacNeil Funeral Home, Rev. Douglas Henry of Finch for a lovely memorable service, organist Lillian Cyzuk, pallbearers Bud Condie, Mac Condie, Melvin Gardner, George Snider, Hugh Bennett and Kevin Hartlen and the Presbyterian Women's Institute who provided a delicious lunch after the funeral. Words cannot express our sincere appreciation.
—Daughters Audrey and Pat, sisters Adelaide Shaw and Lil Owen. 36-1p

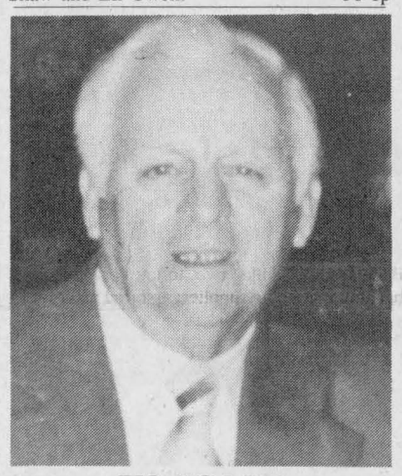

EMOND

The family of the late Lionel Emond who passed away Monday, August 11, 1987 wish to express their appreciation and gratitude to all who attended the funeral home and sent expressions of sympathy, flowers and masses at the time of our loss.

The family

36-1p

Cards of Thanks

HARKIN — The family of the late Albert Harkin who was accidentally killed on August 15th, 1987, wish to express their sincere appreciation and gratitude to friends, neighbors and relatives for cards of sympathy, flowers and visits to the funeral home at the time of our loss. Special thanks to Munro and Morris Funeral Home, Father Sylvester Theoret and Jack Payne of Kingston. All these acts of kindness will always be remembered.
Sincerely, Florence and Walter. 36-1p

LAUZON — I would like to thank all my children, Francine, André and Claude, relatives, friends and neighbors for cards and flowers while I was in the General Hospital in Cornwall. A special thanks to the Lavergne family and Seguin family for special care. Thank you.
—Roger Lauzon. 36-1p

McCORMICK — I would like to take this opportunity to thank my relatives and friends for their kindness while I was in hospital. Special thanks to Legion members and the girls in ICCU, 2nd floor nurses at the Hotel Dieu and Dr. Suranyi.
—Catherine (Kay) McCormick and Archie. 36-1p

HARKIN — The family of the late Albert Harkin who was accidently killed on Aug. 15, 1987 wish to express their sincere appreciation and gratitude to friends, neighbors and relatives for cards of sympathy, flowers, mass cards and visits to the funeral home at the time of our loss. Special thanks to Munro and Morris Funeral Home, Father Sylvester Theoret, Jack Payne of Kingston and the pallbearers. These acts of kindness will always be remembered.
—Sincerely, Florence and Walter.
P.S. Jacques Laporte was mistakenly omitted as pallbearer in the article on Mr. Harkin in last week's paper. 37-1c

In Memoriam

REID — In loving memory of our mother, Mrs. M. Jessie Reid, who passed away on September 7, 1981.
The depths of sorrow we cannot tell
Of the loss of one we loved so well.
And while she sleeps a peaceful sleep
Her memory we shall always keep.
—Always remembered by Mary, James and David. 36-1c

SABOURIN — In loving memory of a dear sister Yolande who passed away Sept. 5, 1985.
Calm and peaceful she is sleeping,
Sweetest rest that follows pain,
We who loved her, sadly miss her,
But trust in God to meet again.
—Sadly missed by brother and sister-in-law, Rene and Antoinette Lacombe. 36-1p

ROBINSON — In memory of a dear mother and grandmother Annie who passed away September 1, 1986, and of a dear brother and uncle Stanley, who passed away August 14, 1986.
Life goes on with many changes,
Joy and sorrow, smiles and tears,
But your memories will be cherished,
With the passing of the years.
—Always remembered by Doug, Barbara, Gordon, Peter and Sarah. 36-1p

O'CONNELL — In loving memory of a dear daughter and sister, Brigitte, who passed away August 31st, 1977.
God looked around his garden
And found an empty space;
He then looked down upon the earth
And saw your tired face;
He put his arms around you,
And lifted you to rest,
God's garden must be beautiful,
For He only takes the best.
We cannot understand God's purpose
But there will come a day,
When God will make us understand
Why you were called away.
—Sadly missed and always remembered by Dad, Mom, Wayne and Maureen. 36-1p

Lost—Found

LOST: small, black male dog, Terrier-type, vicinity of Dominionville, 4th or 5th Conc. Kenyon Twp. Tel. 527-5319. 35-2p

CLASSIFIED

Only $3.10
(20 words)
2nd week 50¢ less
RATES

General Classified—$3.10 for 20 words, plus .10 for each additional word.

Births, Found, Weddings, Engagements, Graduations, Anniversaries (25th, 50th and over) will be accepted free, with picture.

Classified Display—$4.70 per column inch. We reserve the right to place all advertising under the appropriate classifications.

Box Numbers—$5.00 per week (includes Box), c/o The Glengarry News, Box 10, Alexandria, Ontario K0C 1A0.

Deadline for advertising: Monday, 3 p.m.

ALL ADS MUST BE PAID FOR IN ADVANCE

Plowing Demonstration and Tillage Operations

Some of the demonstrated equipment will be:
Conventional Plows, Chisel Plows, Roll-over Plows and other equipment on display

TUESDAY, SEPT. 15 — 1 p.m.

Free Admission

At Bernard Cousineau farm, Rang du Auisseau, St. Clet, 2 miles from St. Polycarpe.

ORGANIZED BY:
Le club des rendements maximaux de Vaudreuil-Soulanges 36-1p

Misc. Sales

GIANT yard sale Labor Day weekend, by the residents and families of Marcoux Rd., 9:30 a.m.-4:30 p.m. Saturday and Sunday. Housewares, toys, clothes, a car, something for everyone. 35-2p

MOVING sale: Furniture, kitchen set, dressers, toys, games, bikes, cross-country skis, garden tools, pictures, barbecue, camping equipment, and many small items, 49 Kincardine St. West, Alexandria, Saturday and Sunday, September 12 and 13. 36-1p

YARD sale, Saturday, September 12, 9-5, Glen Robertson, Main St. Signs. If it rains — Sunday. Furniture, electronics, odds. 36-1p

BACKYARD sale, 4 families, on Saturday, Sept. 12 at 10:30 .m., corner of Dashney and Chisholm Streets in Glen Robertson. 36-1p

GIANT
GARAGE SALE
for the benefit
of the
Residents of the
COMMUNITY NURSING HOME
on
SATURDAY, SEPT. 12
from 10 a.m. to 5 p.m.
Parking lot behind
The Palace
(St. Paul Street)
In case of rain sale will
be held indoors 36-1p

Articles for Sale

ONE-YEAR-OLD living room set. Must see! Includes sofa, loveseat chair and ottoman, centre table, 2 end tables, 2 lamps, $1,200. Tel. 525-3726 after 6 p.m. 36-1c

MAPLE captain bed, 3 drawers, shelves, twin size, $275; bedroom set, double bed, dresser drawer with mirror, $150; bumper pool table, slate top, $350; Colecovision with 9 games, 4 joy sticks, $275. Tel. 525-1430. 36-2p

ELECTRIC stove for sale, 30'', almond; also car radio, AM/FM stereo. Tel. 525-4389 or 525-4970. 36-2p

2 princess beds, 2 sewing machines, 2 chrome tables, imitation fireplace, with bar and radio and stereo. Tel. 527-5219. 36-1p

WONDA chair, converts to rocking chair, stroller, high chair, carriage and rocking bassinet; also change table with tub, training seat, car seat, 9-drawer dresser, antique dresser with mirror. Best offer. Tel. 525-4766.36-1p

BUNK beds with wardrobe and chest of drawers built-in, good mattresses, $275; also triple dresser, $50. Tel. 527-3270. 36-1p

SKATES — 2 prs., size 4 boys, in very good condition; goalie skates, size 8, like new. Call after 4 p.m., 525-4376. 36-2p

DINING room table, 5'x6 1/2' long (dark colored wood), 4 large captain's chairs, $250 firm; office console file desk — fireproof, $150; antique Victorian table lamp, $60; professional Whites metal detector, $800. Tel. 874-2308, or 874-2500. 36-1p

FISHER fireplace insert, deluxe with decorated stainless steel frame, $750; also stainless steel fireplace screen, $100. Tel. 347-2652.36-4p

2 h.p. Webster compressor, 220 or 110 power complete with Marson spray gun and air pressure control guage. Tel. 525-2245 after 6 p.m. 36-1p

Reconditioned &
Used Vacuums for sale
All Makes and Models
We repair all makes of sewing
machines and vacuums
Also Custom Framing
Call 525-4077
54 Main St., Alexandria
36-tf

MAKE YOUR
OWN
BEER & WINE
Complete Kit
Available for the
Beginner
WINEMAKERS
CORNER INC.
Alexandria 525-4077
29-tf

GAS TANKS
For
Cars and light Trucks
Reconditioned with
Lifetime Warranty
Available now at
ASP
431 Main St., South
Alexandria
525-3620 36-2c

WHITE PINE
LUMBER
Rough and Dressed
Quality Pine
Solid Pine Doors,
Panelling and Mouldings
(non jointed)
Top quality kiln dried
hardwood oak, birch,
maple and cherry
Select cedar panelling
and decking
Ken Alexander
525-3040
34-tf

Articles for Sale

HOUSE kits. All the building materials for a house 26x42, 3 bedrooms, kitchen, bath, dining and living room, 2x6 framing, 6'' wool, all the exterior vinyl siding, windows and doors, etc., also for as low as $12,400. Other kits available. D. N. Racine Inc., Athelstan, P.Q., J0S 1A0, Tel. 514-264-5533 or 5370.3-tf

PLYWOOD super specials, 4'x8' spruce, 3/8'' $11.99, 1/2'' $15.60, 5/8'', $18.50; 5/8'' tongue and groove $19.85, 3/4'' $23.20; aspenite 7/16'' aspenite $6.95; white vinyl patio doors 5', $545. Tel. 764-2876. 23-tf

CONN organ, filled with very entertaining features, easy to learn and play, $1,100. Tel. 347-2530. 34-tf

QUONSET buildings: quonset and straighwall buildings, any size, grain storage, implement, livestock, industrial all steel buildings. Tel. 613-931-1514 or 613-933-4291. 29-13p

SCHOOL sale at Comptoir Populaire furniture, bicycles, box stove, baby's necessities, fridge, clothing, fabric, skates, footwear, skis, bedspreads, handmade knitwear, new and used items, at 100 St. James St., Alexandria. Tel. 525-3445. 34-6p

BATH tub with legs; mixed hardwood, very dry, and slabs for stovewood; also fence pickets. Tel. 525-3706. 34-4p

BLUE trailer 6 1/2 x 8, closed in, $450; red trailer to haul boat, 7x10 with winch, $350. Call 525-3520. or 525-3140. 35-2p

COMPLETE beekeeping operation for sale: 13 hives, extraction equipment, containers, clothing, books. Almost new, $750. Tel. 346-5670 or 938-3546. 35-2p

FRANKLIN fireplace, never used; includes fire screen and tapered pipe, ideal for rec. room, $75. Tel. 527-5393. 35-3p

SHED for storage, 8'x8' wood or siding, other sizes available. Tel. 525-2393. 35-4c

RECONDITIONED gas tanks for most domestic cars and light trucks. Lifetime guarantee. Why pay more? Call A.S.P., 525-3620. 35-2c

1984 Maple Leaf camper to fit over pickup truck. A-1 condition. Fridge, stove, sink, double bed, etc. Priced to sell. Has to be seen. Call 525-4683. 35-2p

UTILITY trailer, single axle, all steel, 13'' wheels, dumping action, opening front and rear panels, only $550. Tel. 525-2383, ask for Robert. 35-2p

POOL table, 4x8, complete with balls and cues, in excellent condition, asking $325; 2 Western saddles in excellent condition, complete with bridles, reg. saddle asking $350, show saddle, $650. Tel. 527-2671. 35-2p

RAILROAD ties for sale, all grades from $3 each. Call Lancaster Inn Marina, 347-3767. 35-2c

WOODEN ladder for sale, 40 feet in total length (2 sections of 20 feet), in excellent condition, $150 firm. Tel. 874-2354. 35-2p

2 upright pianos, perfect condition, asking $595 and $895. Tel. 527-5330. 35-2p

NEW unused double window, 34x39, steel frame, brown screen. Tel. 527-2957. 35-2p

SINGLE axle homemade trailer; also 50 barn boards, 12 ft. long. Call after 5 p.m., 347-3312. 35-2p

23-ft. stainless steel insulated 8'' chimney; Stanley steel insulated door and frame 34''; woodburning kitchen stove; electric range. Tel. 525-3487. 35-3p

BATHROOM sinks, two, toilet; kitchen sink; bar sink; plumbing supplies; assorted bathroom accessories. Tel. 525-3487. 35-3p

Vehicles for Sale

1983 Honda Shadow, 500 cc, shaft drive, O-drive, excellent condition, with leather tarp. Call after 5 p.m., 874-2424. 34-3p

1987 Nissan Kingcab, 33,000 kms., 5-speed, blue with stripes, PB, step bumper, rear sliding window, deluxe cab; AM/FM stereo cassette, $9,500 or best offer. Tel. 347-7542. 35-2p

CHEV-OLDS
TITLEY
ALEXANDRIA, ONT.

GREAT SAVINGS

1987 Chev Corsica, 4-dr., auto., V-6, PS & PB, only 7,000 km, AM/FM stereo radio
1987 Oldsmobile 98, 2-dr., loaded with moonroof, only 10,000 km
1985 Mercury Grand Marquis, 4-dr., auto., power windows, PS & PB, AM/FM. Only 45,000 km. Clean car.
1984 Camaro Berlinetta, 5-spd. floor shift, AM/FM cassette stereo.
1983 Cavalier Wagon, 4-dr., auto, PS & PB
1983 Malibu Stationwagon, auto, air, AM/FM stero, PS & PB
1982 Ford Crown Victoria, 2-dr., fully loaded, only 65,000 km
1982 OLDS Ciera Brougham, 4-dr., loaded, 2-tone, V-6
1981 Mercury Zephyr 4-dr., auto, PS & PB
1980 Olds Cutlass Supreme Brougham, 4-dr., auto., V-8, PS & PB, loaded with air
1980 Olds Delta 88 Royale Brougham, 2-dr., fully loaded with air
1980 Ford Grenada, 4-dr., 6-cyl., auto., PS & PB, only 84,000 km
1980 Chev Malibu Classic, 4-dr., auto., PS & PB
1980 Chev Belair, 4-dr., sedan, auto., PS & PB
1979 Camaro, SOLD PS & PB
1979 Pontiac Phoenix, bucket seats, PS SOLD PB
1978 Ford Grenada, 2-dr., 6-cyl., 93,000, only $875 as-is.
1978 Chev Caprice, 2-dr., auto., PS & PB
1978 Malibu Stationwagon, auto., PS & PB, 7 SOLD Km

TRUCKS

1986 S-10, short box, auto, PS & PB
1985 Chev 1/2 ton Scottsdale auto, V-8, PS & PB, 2-tone.

OTHER VEHICLES
TO CHOOSE FROM
WE BUY CARS AND
TRUCKS FOR CASH

525-1480 or 347-2436
525-3035
(used car lot)

GLENGARRY HONDA
A Place Where Customers
Send Their Friends
Maxville, Ont.
527-2007

1985 HONDA ACCORD LX 4-dr., sedan, auto, AM/FM cassette, clean, only 74,000 km.
1985 HONDA ACCORD EXI 4-dr., sedan, auto., low mileage, clean, loaded with power sunroof and more. Excellent condition.
1983 HONDA CIVIC, 2-dr., hatchback, 4-speed, priced to move
1983 TOYOTA TERCEL WAGON, 4×4, 4-dr., 4-cyl., 5-speed
1983 FORD F-150 1/2-ton pickup, 6-cyl., auto., AM/FM radio
1982 HONDA PRELUDE, 2-dr., 5-speed.
1982 TOYOTA TERCEL, 2-dr., auto., 4-cyl.
1982 HONDA CIVIC, 2-dr., hatchback, auto, 4-cyl., top notch shape, very clean
1981 CHEV MALIBU, with air, 4-dr., 4-speed, manual, V-6, AM/FM, CB radio, low, low miles
1981 HONDA CIVIC, 2-dr., 4-speed, 4-cyl. Priced to sell
1980 FORD LTD WAGON, 4-dr., auto., 8-cyl., PS & PB, radio, western car; no rust at all

GLENGARRY HONDA
Maxville, Ont.
527-2007

TOYOTA
HIGHLAND
Motor Sales
(Maxville) Ltd.
347-3950 or 527-2735

1985 OLDS CIERRA Brougham, 4-dr., loaded, air included
1985 TOYOTA TERCEL, 2-dr., auto., radio.
1984 MERCURY LYNX, 2-dr., 5-speed, AM/FM radio, Priced to move.
1984 BUICK CENTURY, custom, 4-dr., auto., PS & PB, very clean car.
1984 MERCURY Grand Marquis, 4-dr., auto., well equipped
1984 TOYOTA Pick-up, 5-speed, diesel, long box
1983 DODGE CHARGER, 2-dr., liftback, 5-speed, AM/FM radio, PS & PB
1983 CHEVETTE, 2-dr., hat chback, 4-speed, 4-cyl., radio.
1983 PONTIAC GRAND LEMANS, 4-dr., auto., PS & PB, cruise, AM/FM, very clean car
1983 TOYOTA TERCEL SR-5, 2-dr., liftback, AM/FM, 5-speed, 4-cyl.
1983 BUICK CENTURY custom, 4-dr., auto., PS & PB, 2-tone, very good shape.
1983 CRESSIDA, 4-dr., sedan, low miles, mint condition
1982 MERCURY LYNX, 2-dr., auto., 4-cyl., radio.
1982 TOYOTA COROLLA SR-5 COUPE, 2-tone, 5-speed, AM/FM
1982 MAZDA 626EX, 4-dr., 5-spd. AM/FM
1981 OLDS DELTA 98, loaded with air. Super condition
1981 TERCEL, 2-dr., 4-spd., fire engine red, AM/FM with cassette
1980 CHEV IMPALA, 4-dr., sedan, auto., PS & PB, radio. Good condition
1980 TOYOTA Corolla SR-5, 4-cyl., 5-speed, power brakes, AM/FM radio, good condition

SPECIAL OF THE WEEK
1981 TOYOTA SUPRA
2-dr., auto., fully loaded, with air
super shape only $5,995

DEMO SPECIALS

1987 TERCEL, 5-dr., liftback, AM/FM radio.
1987 TERCEL WAGON, SR5, 4×4, 4-dr., AM/FM cassette, PS, Power Sunroof, 5-speed
1987 CAMRY 4-dr., AM/FM radio, auto., PS & PB
1987 4-RUNNER, 5-speed, AM/FM cassette, PS & PB

Vehicles for Sale

1981 Pontiac Acadian, 4-dr., automatic, low mileage, good condition, any reasonable offer considered. Tel. 525-2534. 36-2p

1981 Toyota truck, long box, fibreglass cap, good running condition, $2,150. Tel. 525-2925. 36-2p

Riverview
DODGE CHRYSLER
Used Car Savings
on our
ALEXANDRIA LOT

'86 DODGE ARIES, 2-dr., sedan, auto., PS & PB, radio, only 48,000 km
'86 PLYMOUTH Reliant Canada 'K', 4-dr., auto., PS & PB, air, AM/FM stereo system. Bal. of factory warranty (4 yrs.) Special financing.
'86 DODGE 600 Turbo, 2-dr., auto., PS & PB, AM/FM, power windows & locks, bucket seats, console, cruise, tilt.
'85 PLYMOUTH RELIANT 'K' CAR, 4-dr., auto., PS & PB, AM/FM stereo, only 47,000 km
'84 MERCURY LYNX, 4-dr., 4-cyl., 4-spd., AM/FM radio, 40,000 mi. REDUCED
'84 OLDS CUTLASS SUPREME, 2-dr., auto., PS & PB, tilt SOLD
'84 CHRYSLER DAYTONA, turbo, auto., PS & PB
'83 DODGE PICK-UP, 4-speed, 6-cyl., radio. Only 53,000 km
GREAT VALUE!
Test Drive One Today at
Riverview
DODGE CHRYSLER LTD.
Main St., South
Alexandria, Ont.
525-4760 or 347-3723

GLENGARRY
FORD - MERCURY
ALEXANDRIA, ONT.
Hwy. 34, Alexandria
Where You The Customer
Are Always No. 1
525-3760
12 or 24 month
Warranty available

1986 LINCOLN TOWN CAR 4-dr., auto., 8-cyl., fully loaded, very affordable

1986 PONTIAC Fiero, 2-dr., coupe, floor shift, AM/FM radio, only 21,000 km
1986 FORD T-Bird, 2-dr., 6-cyl., auto., PS & PB, AM/FM radio
1986 PONTIAC Acadian, 4-dr., auto, radio
1986 MERCURY Cougar, 2-dr., well equipped, very clean, 17,000 km
1985 HYUNDAI Pony, 4-dr., 5-speed, AM/FM radio, low miles
1985 CHEV Caprice, 2-dr., auto, PS & PB, V-8, AM/FM, only 40,000 mi.
1985 MERCURY Marquis, 4-dr., auto., 6-cyl., PS & PB, AM/FM cassette, loaded
1984 TEMPO, 4-dr., auto., 4-cyl., AM/FM radio SOLD PB
1984 BUICK Lesabre, 4-dr., auto., PS & PB, 8-cyl., loaded.
1984 MERCURY Topaz, 5-spd., 4-dr.
1984 TOYOTA Celica GT, AM/FM stereo cassette, 5-speed, real sharp car
1983 RENAULT 5 GT, 2-dr., 5-speed, radio
1982 FORD LTD, 4-dr., auto., 8-cyl., PS & PB, low miles, clean car.
1982 MERCURY Marquis, 4-dr., auto, PS & PB, AM/FM only 61,000 km.
1982 FORD Escort, 2-dr., auto, radio
1981 ESCORT, 2-dr., 4-speed, 4-cyl., AM/FM radio
1981 OLDS DELTA 88, 4-dr., auto., 8-cyl., PS & PB
1981 MERCURY Marquis, auto, PS & PB, AM/FM radio
1981 CHEV Malibu, 2-dr., auto., 8-cyl., clean car
1980 ZEPHYR, 2-dr., 4-speed, radio, PS & PB
1980 OLDS DELTA 88, 4-dr., auto., PS & PB, fully loaded.
1980 FORD LTD, 4-dr., auto., PS & PB, radio
1980 OLDS Custom Cruiser Stationwagon, well equipped with air, less than 60,000 miles.
1980 MALIBU, 4-dr., auto., PS & PB
1979 Mercury Zephyr, auto., PS & PB, radio
1978 CHEV Nova, as is
1977 BUICK Skylark, 2-dr., auto PS & PB

—TRUCKS—
1986 BRONCO II 5-speed, 4×4, AM/FM etc.
1986 FORD Ranger Explorer, 5-spd., V-6, SOLD
1980 GMC Jimmy, 4×2, auto, radio, PS & PB

GLENGARRY
FORD - MERCURY
ALEXANDRIA, ONT.

Vehicles for Sale

1986 Camry LE, 5-speed, 2-tone blue, certified, like new. Call after 6 p.m., 527-2850. 35-2p

1985 white Honda Prelude, excellent condition, new Michelin tires, equalizer, new stereo. Must be seen. Tel. 525-2598. 35-3p

'86 YZ 250 Yamaha, good condition, $2,000. Claude Seguin, 874-2643. 36-2p

Farm Produce

HONEY for sale, pure and natural clover honey, $1 per pound in your containers or we supply, at 1091 Pleasant Corners Road West, Vankleek Hill, Ontario. Monique and Lothar Pettkus, Tel. 1-613-678-2496. 30-tf

JEAUROND GARDEN
NEW CROP
of Peaches & Cream Corn
$1.50/4 litre basket of
TOMATOES
Potatoes, String beans & Cucumbers
Picked Daily
Evariste Jeaurond, Glen Robertson Road
525-3385

FRESH
CROP
NATURAL
HONEY
of clover and buckwheat
comb honey also
MARCEL
LEVAC
Green Valley, Brown House
East of Caution Light
Open year-round
613-347-3480 35-5c

MARLIN ORCHARDS
& GARDEN CENTRE
Freshly picked apples.
Fresh Cider
New Crop Honey
Homemade type
Jams - Jellies - Pickles
Weekdays: 10 a.m. - 6 p.m.
Sat. & Sun.: 9 a.m. - 5 p.m.
Hwy. #2, 1 km. west of
Summerstown Rd.,
931-1213 30-tf

Vehicles for Sale

Roy's
GARAGE (Green Valley) LTD.
PONTIAC
BUICK
Cadillac
GMC Trucks
GREEN VALLEY, ONT.
525-2300
(Cornwall Area) 347-7312

DRIVE
THE BEST BUY

GET A SUPER DEAL
ON OUR
TOP-QUALITY USED CARS

'86 ACADIAN, 2-dr., 4-cyl., SOLD only 45,000 k	6-475A
'85 BUICK PARK AVENUE, 4-dr., V-6, fully loaded, low miles	7-455-A'85
'85 CUTLASS, 4-dr., 6-cyl., auto., clean SOLD	7-250A
'84 RABBIT, 2-dr., 4-cyl., 5-spd., 57,000 k	7-440A
'84 SKYLARK, T-type, 2-dr., V-6, auto., clean	7-518A
'83 J-2000 WAGON, PS & PB, AM/FM	8-005A
'83 SUNBIRD, PS & PB	7-051A
'83 CAVALIER, 4-dr., 4-cyl., auto., 56,000 k	7-327B
'83 FAIRMONT, 4-dr., 4-cyl., auto.,	6-011B
'83 DODGE 600, 4-dr., 4-cyl., 5-spd.,	6-376A
'83 ELECTRA WAGON, 4-dr., V-8, auto., well equip.	6-283A
'83 ACADIAN, 2-dr., 4-cyl., 4-spd., low mileage	7-170A
'83 CORDOBA, 2-dr., 6-cyl., auto.,	7-476A
'83 RELIANT, 4-dr., 4-cyl., auto., low mileage	7-475A
'83 SENTRA X/E, 2-dr., 4-cyl., 5-spd., sunroof	4-423B
'83 PARISIENNE WAGON, 4-dr., V-8, auto.,	6-579A
'83 CIERRA, 4-dr., V-6, auto., A/C	7-433A
'82 PHOENIX, 2-dr., 6-cyl.,	7-408A
'82 CADILLAC DEVILLE, 2-dr., V-8, auto., well equip.	6-529A
'82 FAIRMONT, 4-dr., 6-cyl., auto., A/C cheap	7-260A
'82 6000, 4-dr., 4-cyl., auto.,	7-356A
'82 PARISIENNE, 4-dr., V-8, auto., A/C	6-185B
'82 J-2000, 2-dr., 4-cyl., 4-spd.,	7-198A
'82 CITATION, 2-dr., 4-cyl., SOLD only 57,000 k	7-213A
'81 HONDA CIVIC, 2-dr., 4-cyl., 4-spd., new paint	5-757A

. . . and Many More To Choose From
Including ''As Is'' Specials
Come And See Our Selection Of Fine Trucks...

'85 GMC S15, ext. cab, V-6, auto.,	7-274A
'84 CHEV S10, ext. cab, V-6, 5-spd.,	8-014A
'81 GMC 3/4 ton pickup, V-8, auto.,	5-025B

DRIVE
THE BEST
BUY
GOODWILL
USED CARS
YOUR GM DEALER'S
SYMBOL OF INTEGRITY

Farm Produce

DAIRY and pig feed 16 per cent protein (approx.), $160 per metric tonne. Tel. G. Wells 931-1850. 32-7p

WANTED: good quality oats. For information call (514) 265-3848. If answering service leave name and number. 34-6p

CLEAN, clipped, dust free oats, suitable for ponies and horse. Tel. Bert Beaudette, 527-5485. 34-6p

Fresh Tomatoes and Cabbage
OPEN
SAT. & SUNDAY
9 a.m. to 8 p.m.
Gerbig's
FARM MARKET
4 miles east of Lancaster
on old Hwy #2
Tel. 347-2707 35-1c



GUINDON
ORCHARDS
Freshly Picked
Apples
7 Days a Week
9 a.m. to 6 p.m.
Hwy. 34, Conc. 3
Charlottenburgh
Williamstown
South-West of Alexandria
347-7223 32-2p 34-10c



APPLES
FOR SALE
Pick Your Own
McINTOSH
Fritz Muller
Ste. Justine Orchard
3311 4th Rang
Ste. Justine de Newton, Que
1 km. west of Rte 325
Tel 514-764-3440
36-1p

Farm Produce

FOR sale: broken and ungradeable carrots starting middle of Sept. on daily basis for at least 4 months. Ideal for feeding to cattle. Tel. 538-2464. 34-3c

GROUND feed, barley and oats, $6 per hundred, your bags; also baled straw, 75¢ a bale. Tel. Rene Valade, 347-2514. 35-2p

GROUND feed, oats, barley, wheat, shelled corn, mixed. For dairy, beef, goats, poultry, $6.50 per hundred. Your bags. Tel. George Crites, 527-5393. 35-5p

MIXED wood for sale, $35 per cord. Tel. 525-3093. 35-2p

MIXED wood for sale, delivered $42 per cord; also clean chimneys. Tel. 874-2531. 35-8p

MIXED hardwood for sale, cut last year, $35 a cord. Tel. 525-1716 or 525-1914. 35-3p

OATS or barley, cleaned or out of bin, hay and straw, delivery available. Moose Creek, Tel. 538-2320. 35-3p

STOVE wood for sale, softwood $25, mixed hardwood $30, maple $38 per cord. Tel. 525-4370. 36-1p

QUANTITY of dry cedar wood for kindling. Tel. 527-5772. 36-1p

MIXED mill slab wood, mostly 8-foot lengths, dried for one year. Phone Ed Brown, 874-2604 evenings. 36-1p

Real Estate

ROOM to roam, just 15 minutes from Cornwall, spacious 3-bedroom bungalow with large dining room, eat-in kitchen, situated on a 2.5-acre lot. For appointment to view call Pat Beaulieu, sales representative, Century 21, Carriere-Pedersen Realty Ltd., Tel. 938-2747 or 937-3088. 36-2c

M. JEAN
CAMERON
REAL ESTATE LTD. REALTOR

QUIET COUNTRY LIVING
15 minutes from Cornwall, 149 acre farm, half mixed bush, maple sugar camp 200 trees, Large 200' barn, 2 silos and other buildings. Asking $80,000. Bring an offer. M.L.S. C/829. For more information call Adelard Tessier Sales Representative. 938-3860. 34-3c

Independent member of the Canada Trust Franchise

CLASSIFIEDS GET RESULTS!

Real Estate

MLS Century 21 RR realtor

ALGUIRE & BROWNELL REAL ESTATE LTD.
904 TOLLGATE ROAD
933-5154

POWER TO MOVE



COUNTRY SETTING just minutes from Cornwall. This 3-bedroom brick bungalow must be seen to be appreciated, set on 2 acres of land with lots of trees. Call Aurele Lamothe 534-2310. 3316 M.L.S.

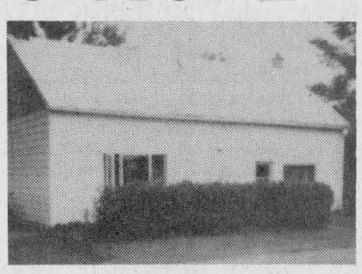

JUST WEST OF MOOSE CREEK: 3-bedroom home with room to roam. Priced at $47,500. #3271. M.L.S. Call Aurele Lamothe 534-2310.

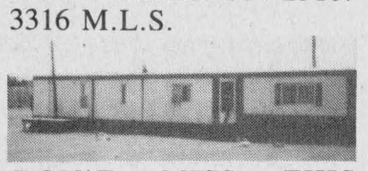

DON'T MISS THIS MOBILE: Set on one-acre of land with above ground, near Newington, #3273. M.L.S. Priced at $32,900. Call Aurele Lamothe, 534-2310.

BUILDING LOT 100×200 in Roxborough Gardens. Priced at $6,500. M.L.S. Call Aurele Lamothe 534-2310.



APPLE HILL AREA: Large home set on an oversized lot. Try your offer. Priced at $68,500. M.L.S. #3320. Call Aurele Lamothe 534-2310. 34-5c

RE/MAX Cornwall Realty Inc.
108-2nd St., W.
938-8100

"SHOW A SIGN OF SUCCESS"



NEW LISTING CANADIAN STYLE 3-bedroom country home on over 1-acre of treed land, pine floors & trim throughout this immaculate home. Located 4 1/2 miles west of Hwy. 34 in Alexandria area. For further information call Cathy at 525-3047. M.L.S.



NEW LISTING. SOMETHING NEW FOR ALEXANDRIA for people of all ages, no grass to cut, no snow to shovel, no maintanence except the interior of your own home. Ideal starter or retirement home. Priced at $55,900. For further information call Cathy at 525-3047. Exclusive.



NEW LISTING 3-bedroom maintenance free newly constructed bungalow, has sunken living room, paved driveway, located on large country lot, within 1 mile of Alexandria, priced for a quick sale at $79,900., for showing call Cathy today at 525-3047. M.L.S.



FIELDSTONE BUNGALOW features 3 bedrooms, carport, insulated shed, rec room in basement, located in quiet area in Alexandria available immediately. For further information call Cathy at 525-3047. M.L.S.



Cathy Claude
Sales Rep.

Res: 525-3047

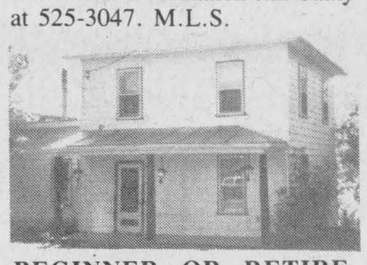

BEGINNER OR RETIREMENT HOME features original unpainted V-joint walls & ceiling. Well maintained home located in the village of St. Raphael's available immediately. For further information call Cathy at 525-3047. M.L.S.

Apartments

2 bedroom apartments, equipped. Units available with waterfront view, rent-free bonus for May 1st/87 or June 1st/87 occupancy. Barnes Property Ltd., Tel. 1-283-8241.16-tf

Apartments

BELLEVUE Apartments, Apt. 311, 2-bedroom, one month rent-free, waterfront apartment, $435 per month, plus utilities, parking and equipped. Tel. 525-3668. 33-4c

Apartments

GREEN Valley, 2-bedroom apartment, utilities included, for Oct. 1, $370 month; Alexandria, 3-bedroom apartment, utilities not included, $310 month. Call 347-2215. 36-tf

Apartments

FOR rent: 4-bedroom home, $500 a month; 1-bedroom, fridge and stove, $279 a month; bachelor, fridge and stove, $249 a month. Tel. 525-1642. 35-2c

SAUVE REAL ESTATE LTD.

Real Estate Broker *In Glengarry Since 1962* **39 Main St. North (613) 525-2940**

"Feature of the week"





Diane Chrétien
347-3726

Come and see this 8-acre hobby farm located in the Summerstown area. Four-bedroom home, beautifully maintained, barn recently built, with the Raisin River flowing through the property. Priced at $99,900. M.L.S.



IF YOU WANT to have your own home, instead of renting, have a look at this one now. Perfect for a beginner's home. Priced at $39,500. M.L.S. Make us an offer. "Call now."

JUST LISTED
In Lancaster Village



Three-bedroom home, large dining area all remodelled, property is serviced with water and sewer, large lot 115'x 135' possibility for a severence for extra lot. Don't miss out on this one. Priced at $69,800. M.L.S. Call Diane for more info.

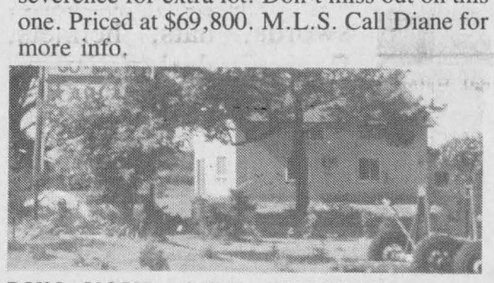

RUN YOUR OWN BUSINESS: Summerstown area, on Highway #2, 35 acres. Included: New home, 4-unit apartment building, go-kart business with a 1/3 mile track. Zoning is commercial, lots of potential. Call Diane now for more info.



210' WATERFRONT in Curry Hill area: 3 1/2 acres, 2-storey home, 4-bedroom cottage, row boats and many more extras. Call Diane now for more information.



EXCELLENT HOME: Fully renovated and fully furnished, patio doors in dining room, large garage, heated workshop, 11 acres of tile drained land. Beautifully landscaped with Colorado spruce, apple and plum trees. Located on Highway #2, east of Curry Hill exit, one mile from the Quebec border.
28 ACRES OF LAND in Curry Hill area. Call me now for more information.



GOOD COUNTRY HOME, built in 1984, on 17 acres with 2 acres spring-fed pond, very secluded with mature trees. One mile from Highway 34, east of Green Valley. Priced at $149,000.
EAST BOUNDARY, Alexandria, low taxes because of its location in Lochiel Township, $39,400. Fair size, 3-bedroom bungalow.
JUST NORTH of Loch Garry, high building lot 300'x 200', all treed, $13,500.
I HAVE complete dairy farms of different sizes and prices.
LOG HOME on 4 acres, 5 miles east of Alexandria, can be repaired. $12,500.
HIGH BUILDING SITE: 48 acres, drilled well, septic tank, new hydro on the pole, small barn, near Quebec border, Conc. 8, Lancaster east, $38,000.
I HAVE different, good properties under $100,000, built recently with 3 to 5 acres land, very well landscaped. Phone for appointment to discuss the listings.
Germain Glaude, home 525-1536.

4 ACRES high building lot, Delisle River borders on 2 sides, beautiful trees, well located from Highway 43 on Dornie Road.



Germain Glaude
525-1536

4,000 SQUARE FEET commercial property, very well built, on 2 acres commercial land. Local area. Priced to sell. By appointment.

I Am The One To Call!

for information on the following:
EXCELLENT HOME on large lot east of the Brown House, you must see it.
EXCELLENT HOME, barn, double garage on 100 acres, North Lancaster area.



525-2940 or 525-2413
Are the #'s to call

FORMER DAIRY FARM, very good buildings, 100 acres, Lancaster area.
SUPER HOG FARM (2,000 hog capacity), 100 acres, make an offer.
TOWNSHIP OF LOCHIEL, 100 acres, 65 acres tile drained, former dairy farm, good home and buildings (best deal in town), call today.
50 ACRES of excellent tiled land, Bainsville area.
AND HOW ABOUT all the complete dairy farms, cash crop and beef farms, business opportunities and any other type of property that I can advise you on. It will be my pleasure to hear from you. Call Ernie Sauer at 525-2413 or 525-2940 and don't forget to ask for me.



90 ACRES OF GOOD FARM LAND with 3-bedroom home, located just 2 miles west of Lancaster, 47.5 acres tile drained, 10 acres softwood, 20 acres hardwood bush, balance pasture. Good barn. $94,500. M.L.S. Call Margaret Mosher for more information, 525-2940 office, 525-2453 res.



Margaret Mosher
525-2453

"Something to keep in mind..."
Those who bring sunshine into the lives of others cannot keep it from themselves.

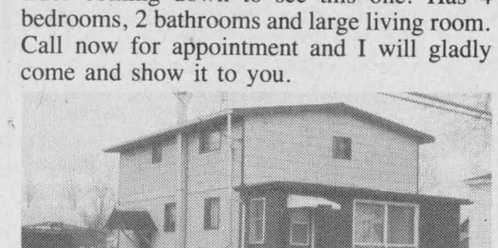



Thérèse Ménard
525-2943

CLASS EXCELLENCE SPACE
This quality built home has many features and one of them you'll especially like is an interior swimming pool with lovely deck. Call anytime and I'll show you myself. M.L.S. Therese Ménard, 525-2943.



IF YOU WANT a large century, 2-storey home with lots of land, well maybe you should consider coming down to see this one. Has 4 bedrooms, 2 bathrooms and large living room. Call now for appointment and I will gladly come and show it to you.

IN ALEXANDRIA, 3-bedroom, 2-storey home on Chisholm Street. Very well maintained with nice lot. Buy this week, interest rates are low. Call now for appointment, 525-2943. M.L.S.

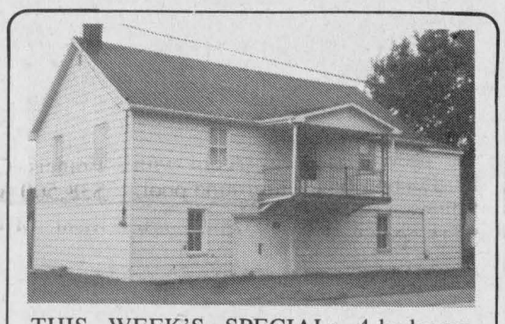

THIS WEEK'S SPECIAL: 4-bedroom home with beneath garage and large lot, has to be seen. Make us an offer this week, call Therese Ménard, 525-2943. Located in St. Bernardin. M.L.S.

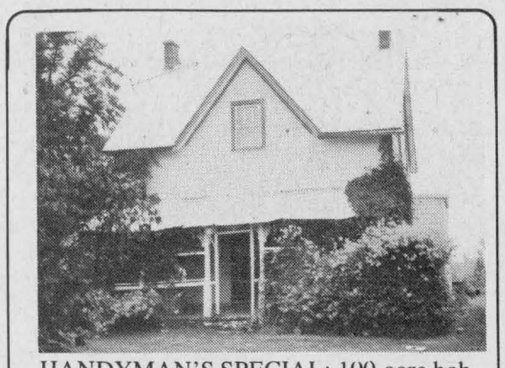

HANDYMAN'S SPECIAL: 100-acre hobby famr, just a few miles from Alexandria. Home is in good condition and land is beautifully landscaped. Lovely flowers all around. M.L.S. Call anytime, 525-2943. Priced to sell this week, $59,800.

LAND: 70 acres on Power Dam road and Eigg Road; 35 acres a few miles from Alexandria. Both beautiful to build on. M.L.S.

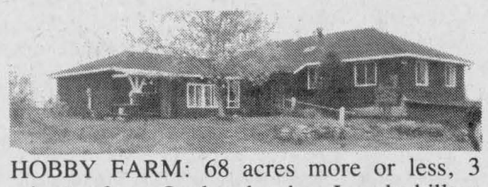

HOBBY FARM: 68 acres more or less, 3 minutes from Quebec border. Lovely hilltop setting, $89,900.

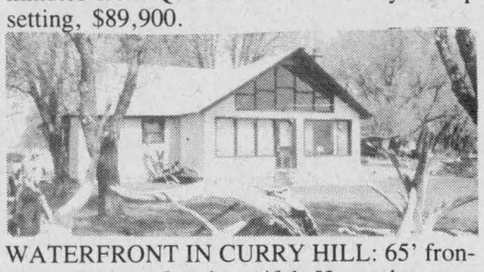

WATERFRONT IN CURRY HILL: 65' frontage on water. Just beautiful. Has to be seen. Priced at $99,800. M.L.S.

WANT TO BE YOUR OWN BOSS?
2 high income businesses currently available. Serious inquiries call Trevor, 347-3373 or 525-2940.



Trevor Leroux
347-3373

The 7th Annual
TERRY FOX
CANOE FLOATILLA
September 13 at 1 p.m.
8 miles of canoeing
Charlottenburgh Park
Pledge Sheets from
Maurice Sauvé
525-2940 or 931-2953 (res.)

Tennis Tournament
Starting September 7
Sauvé Real Estate Open
Singles, Doubles, Mixed, Kids
Register now!

The Terry Fox Run



10 Salespeople to serve you



Maurice Sauvé
Real Estate Broker
Res. 931-2953
Bus. 525-2940

MOOSE: Real moose will go by your door, nature property near Vankleek Hill, very nice bungalow, insulated garage, professionally landscaped, 43 acres mostly forest, must be seen.
LOCHIEL HOME: Only 5 miles from Alexandria, very spacious bungalow, full basement. Call today to view. M.L.S.
LAKE ST. FRANCIS: Home with dream view, huge living room with fireplace and 3 sides view of lake. M.L.S.
INDOOR POOL, ALEXANDRIA: One of the prettiest homes in town, recently built, indoor pool is set up as a recreation room.
WOODED 25 ACRES: Build your new home in a wonderful setting, just 6 miles from Alexandria in Lochiel Twp., only $20,000. M.L.S.

BUILDING LOT
Located Johnson Road, 3.21 acres, good location, priced to sell, $13,500. Please call Liette Ricard at 347-2793.



Liette Ricard
347-2793

ALEXANDRIA
Perfect family home, 3 bedrooms for only $56,800 on Gernish St. For more information call Liette Ricard at 347-2793.
HOBBY FARM: 63 acres, renovated house, barn and machine shed, priced at $128,500. Good commuting distance to Cornwall or Alexandria. Call me anytime 347-2793 home, 525-2940 office.

Apartments

BELLEVUE Apartments, Apartment 310, $415 per month plus utilities, 2 months free rent, equipped, parking. Tel. 525-3668.34-4c

Apartments

TWO-bedroom apartment available immediately, no pets allowed, in Glen Norman area. Tel. 525-2522. 36-4p

We Care 1st INC.

GIROUX & VARIN
Real Estate Ltd.
824 Pitt Street
938-3810

CONGRATULATIONS TO SHIRLEY



TOP SALESPERSON
for the Month
of August, 1987

Buying or Selling?

For all your Real Estate
Needs please call
Shirley Godard
Residence: 938-2626

36-1c

ROYAL LEPAGE

Real Estate Services Ltd. Realtor
9th Road West, Green Valley, Ontario K0C 1L0
1-613-525-4163

Robert Poirier, Green Valley, 525-4163
Charlie Tobin, Long Sault, 534-2029
Doug Arkinstall, Dunvegan, 527-5435
Sylvia Norman, Alexandria, 525-2032



CENTURY LOG HOME fully restored, full 8' basement, 4-bedroom, 10'×25' living room with log walls & ceiling beams exposed, formal dining room, electric forced air heating with heat pump, on paved road off Hwy. 417. $135,000. M.L.S.



FARMETTE, 9 acres, near Quebec border, 1,695 sq. ft., 4-bedroom bungalow, on paved road. Windows, roof, septic system replaced in recent years. Call now $89,900. M.L.S.



BUILT 1986, split level bungalow, near 2000 sq. ft. living area, double garage, formal dining room and living room with hardwood floors, in-ground pool, hilltop setting on 16-acre lot. $135,000. M.L.S.

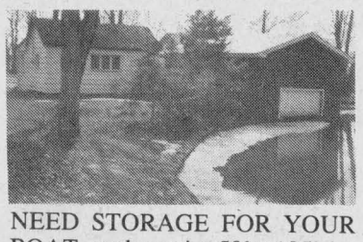

NEED STORAGE FOR YOUR BOAT, and a quiet 50'×185' lot with small cottage off Lake St. Francis. Call to see this one only $38,500 with small down payment. M.L.S.

BARE LAND: 50 acres south of Apple Hill $25,000
BUILDING LOTS: 100'×150' Glen Nevis $7,500.
Buy now while they last

M. JEAN CAMERON
REAL ESTATE LTD. REALTOR



LANCASTER
3-bedroom home, electric heating, large lot. Sewer and water paid for. Immediate possession. Priced to sell.

350' WATERFRONT IN LANCASTER AREA
2.8 acres with good older cottage, mature trees, possibility lot could be divided. $215,000.00. FIRM



ATTENTION, INVESTORS
New shopping plaza on Main Street and corner Lochiel. Gross income $34,000.00. Financing could be assumed.

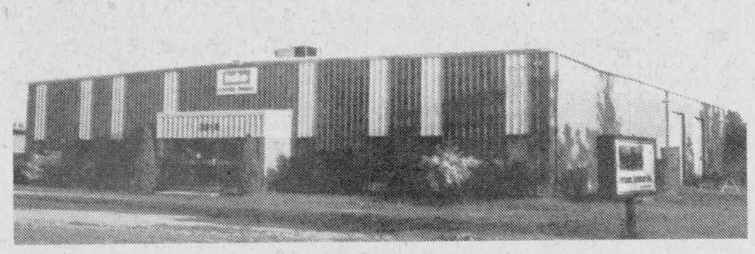

MANUFACTURING/INDUSTRIAL PROPERTY
CORNWALL, ONTARIO

ASKING PRICE: $425,000.00,
LEASE PRICE: $3.75/sq. ft. net net net,
LEGAL: Pt. E1/2 Lot B & Pt. W1/2 LOT C Conc. 1,
(being Part 2 Reference Plan 52R796),
LOT SIZE: 2.58 acres (approximately),
BUILDING SIZE: 12,280 sq. ft. (approximately),
ZONING: Manufacturing 40,
ASSESSMENT: $45,982,
TAXES: $15,439/1986

OFFICE 347-2215

Stan MacIntosh, Williamstown, 347-2813
Bill Wereley, - Alexandria -, 525-2052
Andy Menard, South Lancaster, 347-2522

Independent member of
the Canada Trust Franchise

Apartments

ONE and 2-bedroom apartments, St. Margaret's Apts., 88 St. Paul St., Alexandria. Please call 525-3668. 30-tf

Heart of Alexandria
15,000 sq. ft.
Zoned for multiple units
Builders opportunity
Reasonably priced
GARY BRENNAN
1-737-4530
JOHN C. GARLAND,
Realtor
1-594-3372 36-1p

Are You Serious
About Selling in '87?
GREAT — So am I



RENE JEAUROND
Sales Representative
Tel. (613) 525-3202
Pager: 525-1105

R. Vaillancourt
REAL ESTATE - IMMEUBLES
TEL 613-525-3419 • ALEXANDRIA, ONT

M. JEAN CAMERON
REAL ESTATE LTD. REALTOR

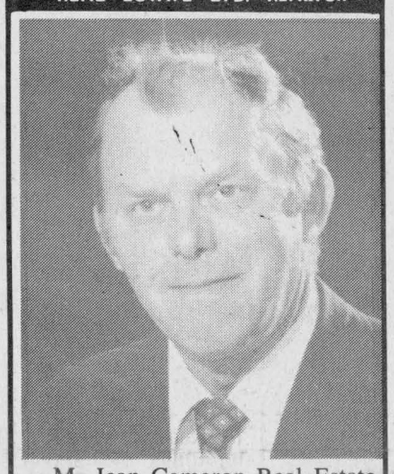

M. Jean Cameron Real Estate Ltd. is pleased to announce that Bill Wereley has joined our sales staff.

Bill has 8 years of proven experience in the business and we welcome him to our company.

Bill can be reached at our Lancaster office 347-2215 or his residence 525-2052. 36-1c

Independent member of
the Canada Trust Franchise

Apartments

SUBLET one-bedroom apartment in South Lancaster, $275 per month. Please call after 5, 347-7433. 35-2c

LANCASTER — 2-bedroom apartment for rent, clean, reasonable. Tel. 347-2621.36-2p

2-bedroom new apartment for rent, all utilities included in North Lancaster. Tel. 347-7465. Available Oct. 1st. 34-4p

LARGE 1-bedroom apartment, available Sept. 1, Lochiel Street East, no utilities. Tel. 525-1330. 34-tf

APARTMENT to rent, 2-bedroom, between Maxville and Moose Creek, details to be discussed. Call anytime, Tel. 527-5653.35-2p

For Sale or To Let

PRIVATE sale: 14x68 mobile home, will sell mobile home, to be moved or will sell mobile home with 11 acres. Monkland-Apple Hill area. Tel. 527-3455. 35-2p

MOBILE home to rent, 3 bedrooms, on large lot in Glen Robertson, $300 monthly. Call after 7 p.m., 874-2232. 35-2p

FOR rent: 4-bedroom country home, 7 miles north of Alexandria, $350 a month. Available Oct. 1. Tel. 525-3384 after 5 p.m. 35-2p

PRIVATE sale: renovated, 3-bedroom bungalow on a 200'x100' treed lot, patio, Raisin River frontage, close to 401 in Lancaster. Tel. 347-7532. 35-3p

Rooms - Boarders

ROOM to rent: kitchen and laundry privileges, family atmosphere. References required. Tel. 525-2145. 35-2p

Pets for sale

FEMALE Bouvier dog for sale, 3 years old, purebred, no papers. After 6 p.m., 874-2674. 35-2p

Wanted

WANTED: local handicrafters interested in bringing in crafts on consignment contact Elaine. I will be opening new store soon. Tel. 525-2522. 33-4p

WANTED: regular size old oak desk, and small parlor stove. Tel. 874-2044, please leave message. 35-2p

WANTED to rent with option to buy: 2-bedroom house, Lancaster or Curry Hill area, $250-300 range. Call after 5, 347-7433.35-2c

LOOKING for ride commuting from Alexandria to Ottawa daily, (downtown area), Monday to Friday. Call after 6 p.m., 525-1164. 36-2p

WANTED to rent: 3-bedroom house for mature family, Alexandria area (south or west) on school bus route for GDHS. Apply Box H, The Glengarry News, P.O. Box 10, Alexandria, Ont. K0C 1A0. 36-1p

MILITARY
Wanted to purchase
cap badges, medals,
swords, hats, helmets,
flags, aviation items,
police items.
Will pay top prices
for rare items.
Please call
347-3619
34-4p

Real Estate

Work Wanted

WILL keep children in my home, 2 years and up, experienced, references available, close to school. Tel. 525-1063. 33-4p

SECRETARY, bilingual, seeks part-time or full-time position, 55 WPM AES plus word processing. Tel. 525-1058. 35-2p

WILL keep children in my home 5 days a week (15 months and up), Alexandria. Tel. 525-2815. 35-2p

Help Wanted

LONG distance truck driver. Must have class A and over 21 yrs. Farm experience an asset. Salary $35,000 or more for right man, J. P. Richer Transport, Martintown, Tel. 528-4203. 35-3p

WANTED: a quiet person to live with a senior lady in her apartment, French speaking, non smoker, must prepare meals and do the household chores. For further information call after 6 p.m., 525-4835. 34-tf

BABYSITTER needed in our home for 20-month-old girl. Must be English speaking and arrange own transportation. Tel. 525-3492. 35-2p

PARTS COUNTER PERSON
Needed by
Automobile Dealership
Excellent employee benefits
Good working conditions with
this successful dealer
Write today
P.O. Box 162
Cornwall, Ont. K6H 5S7
36-1c

HELP WANTED
GAS BAR
ATTENDANT
St. Isidore
and
Casselman
Call Pierre Desforges
(613) 524-2250 35-2p

Middle aged or retired couple preferred for comfortable live-in job approximately 10 miles from Montreal. Must have driver's licence and like gardening, cooking and housework. Accommodation in self-contained apartment with bedroom, sitting room and bath. Bus nearby. Generous time off arrangement. Employer speaks English and French. Salary by arrangement.
Apply in writing to:
C.A. Gordon
2000 Place du Canada
Montreal, Que.
H3B 4J1
35-2p

Help Wanted

TRUCK driver required, class D license. Call for appointment, Tel. 525-4526. 35-2c

BABYSITTER to care for two children in my home from 9 a.m. to 5 p.m. Tel. 525-4067 after 5 p.m. 36-2p

WANTED: Reliable babysitter to keep in my home 5 days a week, St. Raphael's area. Tel. 347-2533. 36-2p

BABYSITTER wanted for 4-month-old infant in Maxville, Monday to Fridays only. Apply to Box D, The Glengarry News, 3 Main St., Box 10, Alexandria, Ont. K0C 1A0. 36-1p

BE your own boss. Earn money in your spare time, full-time. For details, 347-3182. 36-3p

Part-time
CANTEEN HELP
required for
WINTER MONTHS
Apply at the
Glengarry Sports Palace
or call
Mike Depratto, 525-3600
36-1c

Experienced Construction
EQUIPMENT
MECHANIC
Required for expanding business
Send resume to:
BOX G
The Glengarry News
P.O. Box 10
Alexandria, Ontario
K0C 1A0 36-tf

HELP WANTED
SHORT ORDER COOK
WAITER
WAITRESS
CASHIER
Casselman, Ont.
Call Peter Rainville
764-3112 35-2p

Experienced Overlock
machine operators
WANTED
3 weeks paid vacation
plus 8 holidays
35 hours per week, good hourly rate
for operators with minimum of 5
years experience
Apply at Rosstex Contracting
68 Main Street, South,
Alexandria
525-4718 36-4c

Local Craftspeople
WANTED
Opening a Country Craft Shop in Hawkesbury
on October 1
Looking to purchase pillows, folk art, quilts, wreaths, baskets, from talented craftspeople. If interested, please contact:
Vera O'Shea at 613-632-1702 36-1p

RE/MAX Cornwall Realty Inc.
108-2nd St., W.
938-8100

"SHOW A SIGN OF SUCCESS"

OPEN HOUSE
Sunday, September 13
1 p.m. to 3 p.m.
Lancaster Exit, South Service Rd.,
4 km east of Hwy. 34

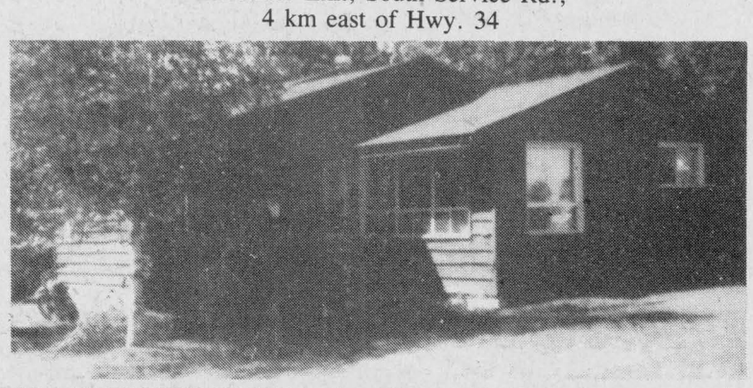

McLAUGHLIN'S POINT, cedar cottage, 4 bedrooms, renovated kitchen, approved septic, water rights.
SUPER HOBBY FARM: 57 acres, excellent buildings, two bedrooms, two bathrooms, large kitchen and living room, totally renovated. Owner would like to sell home completely furnished! Call Marjet.
LANCASTER, MAIN STREET: 3-unit income property, excellent location and income. Call Marjet for more information!
DUPLEX SOUTH LANCASTER: A real deal at $42,500, 2 large units, 2 and 3-bedroom. Call for more details. Marjet Rogers
COSY, COMFORT AND CONVENIENT 3-bedroom home, formal dining room, large kitchen, family room, many renovations done. Call me, Marjet Rogers.
MAGNIFICENT STONE HOUSE on 300 acres all tiled, good location, large barn, silos, workshop. By appointment only. Call Marjet Rogers.
LANCASTER VILLAGE: Building lot in new area, mature trees, services. Call Marjet.
JUST OUTSIDE THE VILLAGE: $7,000 for an acre to build your new house on. Call me.
8 1/2 ACRES ON PAVED ROAD, beautiful location, property well treed. Call Marjet.

Marjet Rogers
Associate Broker
Bus.: 938-8100
Res.: 347-3516



PART-TIME SALES PERSON
We require a part-time (2 1/2 to 3 days per week) sales person.
The woman or man we are looking for has had some direct sales experience, should be a self starter, probably bilingual and must have use of a car.
The sale area would be Alexandria, Maxville, Martintown, Green Valley. Our customers are commercial establishments
Pay is salary plus commission.
Please drop off or mail resume to:
Transit Communications Ltd.
803 Riverdale Ave.,
Cornwall, Ont. K6J 2L1
36-1p

OFFICE ASSISTANT
Office Assistant needed by the Village of Lancaster. An opportunity to enjoy a varied part-time position.
Your hours will be 9:00 a.m. to 1:00 p.m. Monday to Friday at a starting salary of $150.00 per week.
The ideal person will have:
Grade 12 Secretarial Course, or similar with a background in bookkeeping and at least 3 years office experience.
All regular secretarial services and basic payable and receivable, payroll and bank reconciliation duties.
Resumes to the Clerk-Treasurer at the village office by Sept. 21st, 1987.
Village of Lancaster,
P.O. Box 220,
Lancaster, Ont.
K0C 1N0
36-2c

COULD YOU BE A
RED CROSS
HOMEMAKER?

Red Cross Homemakers needed in Alexandria, Lancaster, Martintown and surrounding areas. Red Cross employs, trains and supervises, mature, friendly individuals to take care of people in their homes.
Salary commensurate with experience.
Apply to: Tammie McTaggart
333 Second Street E.
Cornwall, Ont. K6H 1Y8
Operated by the Canadian Red Cross Society
33-6c

Farm Machinery

USED FARM EQUIPMENT

1—JD 1010, gas, 38 h.p.
2—FORD 8N tractors
1—CASE V-A tractor
1—Ford 3-pt. hitch mower
1—IH #315 self-propelled combine
1—CASE 600 self-propelled combine
1—IH manure spreader 150 bu.
2—5-ft. brush cutters
1—Belarus 250, 31 h.p. tractor, 824 hrs., priced to move
1—Ford 360 bushel manure spreader
Various types of plows

Buy, Sell or Trade
Used Farm Machinery
Tel. 525-2727
Fern Carriere
29-tf

NEW HOLLAND

MAXVILLE
Farm Machinery Ltd.
AUTHORIZED DEALER
DION Vicon

USED MACHINERY
1—IH-91 combine
1—NH 489 Haybine
1—Hesston PT-10
1—MF 36 Swather
1—Owatona Swather
3—Farmhand forage wagons
1—NH 479 Haybine
1—MF 925 Mower/Cond.
1—NH 327 spreader
1—NH 676 spreader
1—NH 519 spreader
1—NH 516 spreader,W/T engate
1—NH 512 spreader,W/T engate
1—NH 25 blower
1—NH 1890 self-propelled harvester
1—NH 707 harvester
1—Massey disc. 8-ft. 3-pt.h.
1—Kongskilde 18 ft. cult.
1—Bush Hog disc. 19-ft.
1—Allied Stooker

PLOWS
1—JD 4×16 S/M
1—Ford 3×14, 3-pt hitch
1—Kverneland, 3×16, 3-pth, auto.
1—Kverneland, 3×14, 3-pth, auto.
1—Ove Run, 3×12-14-16 auto.

NEW J&M GRAVITY BOXES IN STOCK

Universal TRACTOR

SALES SERVICE PARTS
Highland Rd., Maxville
527-2834

Ford Tractors Equipment
TROTTIER FARM EQUIPMENT LTD.
Hwy. 43, Alexandria
Tel. 525-3120

NEW TRACTORS
Financing From 4.5%
Call for more details

USED TRACTORS
2—Dexta Diesel
1—Ford 1300, 4×4, with turf tires, 670 hrs.
1—Ford 3000 diesel (S.O.S.)
1—Case 410
1—Ford 5610 (Only 450 hrs.)
1—Ford 3000 gas with turf tires
1—Ford 8N

Good Supply of Loader buckets custom fit to your loader. Hydraulic wood splitters, posthole augers, rotary brush cutters. etc.

Good Supply of
DUMP CARTS
For Garden Tractors

PLOWS
New and Used
Good Selection

Grain Auger, Gravity Boxes, and 8 and 10 ton wagons in stock

NEW IDEA EQUIPMENT

Good Supply of New Idea Spreaders 220, 320 bu. New Shipment

USED EQUIPMENT
1—IH 175 bu. spreader
1—NH - Manure spreader, side delivery
2—used flail mowers

BUSINESS HOURS
8 a.m. to 5:30 p.m.
Sat. 8 a.m. to 12 noon

Farm Machinery

U-Split &
Wood Splitter
RENTALS
Are moving to
Apple Hill as of
Sept. 1st
Our new phone number
will be
528-4915
34-3p

NEW HOLLAND

USED MACHINERY
1—N.H. 273 Baler
1—Gehl 880 mower/conditioner
1—Cockshutt Baler
1—N.H. 770E Snapper Head
1—N.H. 310 Baler
1—Dion Blower
1—Heston mower conditioner 1010
1—N.H. 718 Harvester with 2 head
1—Ford Skid Loader, CL 45
1—J.D. 24T Baler
1—Int. 720 Harvester
1—35 MF combine
1—425 Int. Baler
1—1190 Int. mower conditioner

FERNAND CAMPEAU
et Fils Ltee.
Open: Mon. - Fri. to 6 p.m.
Saturdays 8 to 4 p.m.
Dalhousie Station
347-7511

SUPER SUMMER SALE
Only one new CASE IH 1660 combine, cab, air, fully loaded. Contact us for our low price.
2-NH forage box, three beaters and roof.
NEW IDEA 456 round baler
JD 3800 forage harvester, excellent condition.

FALL SPECIALS
1—New Lely Roterra 310-42 list $10,500 on special $5,150
1—Kongskilde Coulter Chisel, 7 shanks. List $10,900.00 on special $5,950
1—Case 680E loader/backhoe SPECIAL $19,500
Cash price without trade

case IH
MARLEAU GARAGE LTD.
678-2033
St. Bernadin, Ont.

MENARD
FARM SUPPLIES LTD

MF Massey Ferguson

USED TRACTORS
1—Int B-275 Diesel
1—Ferguson 20-85

LAWN EQUIPMENT
2—Woods 48'' Mower
1—Bolen, 16 h.p.
1—J.D. 400, 20 h.p., like new
1—Jacobson 11 h.p.
1—Roper 11 h.p.
1—MF 8 h.p.
1—Bolen 6 h.p.

MACHINERY
1—Ford plow 4-furrow
1—MF baler
1—Pittsburg 10 ft. disc harrow
1—Allis Chalmers baler
1-MF 4-row corn cultivator

We're looking for work.
KUBOTA

We have terrific deals on lawn tractors

DION MACHINERY
Parts - Sales -Service
DEALER
MENARD
Farm Supplies Ltd.
Andre Seguin, Prop.
Green Valley, Ont.
Tel. 525-2190 or 525-1961
Business Hours
Weekdays-8 a.m. - 5:30 p.m.
Saturdays-9 a.m. - Noon

Farm Machinery

CORN and grain dryer, 18-ft., continuous multi-stage, fully automatic, in good condition. Tel. 347-2530. 28-tf

MASSEY Ferguson 65 tractor, excellent condition, looks like new, $3,500. Tel. 527-2157. 34-3p

LONG backhoe with 18'' bucket, 3 p.h., $3,000. Tel. 347-2928 or 347-3291. 35-2p

4-furrow Kneverland plow; 4-furrow International plow, New Holland corn harvester, new with pickup; also pull-typle plows. Tel. 346-2382. 35-3p

INTERNATIONAL 886 tractor, 85 h.p., very good shape; 720 International plow, four 18'' semi mount, automatic reset; 2 gravity wagons, 10-ton undercarriage; 12 ft. International disc; sprayer, 100-gal., 3 pt. hitch. Tel. 347-2356. 35-2p

GRAIN bin, capacity 80 ton, 36-ft. auger, p.t.o. driven. Tel. 347-2356. 35-2p

NEW Idea 245, 10-ton spreader, 4 years old. Tel. 525-3384 after 5 p.m. 35-2p

FISKARS 4-furrow, 16'' plow, automatic reset; John Deere 13-ft. disc harrow. Tel. 347-7581. 35-3p

N.I. 2-row corn picker 325 with 327 husker 12 rolls; MF 150 tractor with semi-industrial loader; woodsplitter. Tel. 527-5511. 35-2p

LONG corn dryer 24' diameter complete; also 24' storage bin, 160-ton capacity with aeration. Tel. 528-4391. 36-3p

PORTABLE circular sawmill with Ford tractor power unit, sawdust conveyor and dump trailer, housing to operate as stationary hobby mill. Phone Ed Brown, 874-2604 evenings. 35-1p

GARRY SMITH
Sales & Service (Maxville) Ltd.
JOHN DEERE

USED COMBINES AND TRACTORS
1—JD - 6600 combine
1—JD - 7700 combine
1—JD - 2750 tractor with S.G. body
1—JD - 1840, 4×4, with cab
1—JD - 1830, with loader
1—IH - 724

USED EQUIPMENT
1—NH 518 spreader
1—JD 34 spreader
3—Wagons
2—3 pth hay mowers
1—Ford 151, 5-furrow plow auto. trip

SPECIALS
New Equipment
6 ft., flail mower only $2,100
5 ft. rotary cutters only $725
74'' rock forks only $1,300

GARRY SMITH
JOHN DEERE
Sales & Service (Maxville) Ltd.
Maxville, Ont. 527-2152

Poultry-Livestock

ENGLISH and Western riding horses for sale. St. Eugene. Tel. 674-2946. 32-10p

WILL board heifers for the winter, Williamstown area, hay and sileage feed. Tel. 347-3489. 34-3p

HERD of Nubian goats grade does; also bucks ready for breeding. Must sell. Tel. 874-2348. 35-2p

REGISTERED Quarterhorse, black mare, 15 h.h., 13 yrs. old, English and Western trained. Tel. 347-7177. 35-2p

HEREFORD bull, 1 1/2 years old to rent. MacDonell Farms, Tel. 525-2840. 36-tf

TURKEYS, ducks and geese for sale. Tel. 525-4678 after 7 p.m. 36-2p

BOARDERS — Box stalls available 10x12, in door riding arena, quality feed and care. Reasonable rates. Alexandria, Glen Robertson area. Sound interesting? Call 874-2427. 36-3p

WANTED: heifers to board this winter. Excellent feed, care and facilities. Will A.I. if desired. Reasonable rates. For further information, call W. Meyer, 347-3690. 36-10p

SUFFOLK ram for sale, 3 years, registered, qualified red meat plan, evenings 932-1161. 36-2p

REGISTERED Quarterhorses, black mare, 15 h., 13 yrs. trained English and Western and 14-month-old bay filly, did well at shows. Tel. 347-7177. 36-1p

Farm Machinery

HAYBINE PT7. 13 Cockshutt drill seeder, Arian 8 h.p. tiller, 10-ft. vertical cylinder dump truck, 21 h.p. children's dunebuggy; also Fawcett electric range. Call after 5 p.m. Tel. 525-1171. 36-2p

MF 110 manure spreader; Dion forage box, 3 beaters; old dump rake. Tel. 524-2253.36-2p

7 Beatty water bowls for sale. Tel. 527-5344. 36-2p

GARDEN TRACTORS and LAWNMOWERS from
YARD-MAN

USED FARM MACHINERY
1—Ford 600 with loader
1—Massey 22
1—M.F. 135 tractor
1—J.D. 710 with loader
1—Hay wagon SOLD
2—Hay mowers
1—Int 315, grain and corn heads
1—Case 600
3—3-pt. hitch 6' blade
1—Flail mower, 6 ft.
1—Camping Trailer 17 ft.
1—Suzuki 230 quad sport ATV
1—Snowblower, V-Type SOLD
1—Snowblower, V-Type
1—King 5 ft. brush cutter
1—Geo. White 6 1/2'' snowblower SOLD condition
and many more

TROTTIER SALE CENTRE
525-1925
Hwy. 34, South Alexandria

Notices

NOTICE
Village of Lancaster

Regular meetings of council will be held on the first Tuesday of every month at 1:00 p.m. in council chambers.

Frances T. Bird
Clerk-Treasurer
36-2c

Notices

Ontario
Ministry of Agriculture and Food

KEMPTVILLE COLLEGE OF AGRICULTURAL TECHNOLOGY
Is Now Accepting Applications for the Following Special Interest Course

TREES FOR TOMORROW—A COURSE IN AGRI-FORESTRY

A short course providing practical information for land owners on the planting and management of conifer and hybrid poplar plantations as well as production of Christmas trees; culture of nut trees; and the improvement of existing hardwood woodlots.

To be held in the Avonmore O.M.A.F. office, Centennial Drive off Hwy. #43.

TUES., SEPT. 22 - OCT. 27, 7-9 p.m.
Instructor: John Bols Tuition: $50.00
To register, call Debbie at Kemptville College, Kemptville, Ontario. K0G 1J0 (613) 258-8647.
36-1c

The partners of
FENNELL, RUDDEN, CAMPBELL & STEVENSON
Barristers & Solicitors
are pleased to announce that

JOHN E. McKIM

has joined the firm in the practice of law.
35 Second Street East
Cornwall, Ontario
Phone: 613 932-7654
36-1c

Personal

THANK you for favors received in answer to prayers to the Sacred Heart of Jesus. P.J.36-1p

Services

CARPENTRY, wallpapering, painting and ceramic tiling, also weekends. Free estimates. Call Ken at 525-2454. 53-52p

SPEEDY Cleaning Services offering a wide selection of services to suit your needs: •housecleaning, •carpet and upholstery (dry foam used), •disinfecting and deodorizing service, •teflon protective shield. Commercial and residential, Tel. 347-2096. 34-12c

ALTERATIONS to garments, by hand or machine; hemming, zippers, buttons, etc. Call Lucie at 525-3808. 36-1c

CARPENTRY
and
RENOVATIONS
Free Estimates
GARRY McLAUGHLIN
Dunvegan
Tel. 527-3408
32-tf



SKYLARK
MOBILE DISCOTHEQUE
Weddings, Stags, Parties, etc.
Music for all occasions
Tel. 525-2008
Jean Seguin

JAKE AT WORK

MOBILE DISCOTHEQUE
Weddings - Stags — Parties
525-3999 or 525-1973
Jacques Massie

A CAREER IN TRUCKING
Transport Drivers Needed.
Now is the time
to train for your
Class 'A' licence.
For pre-screening interview and job placement information contact:
Merv Orr's
Transport Driving Training
Ottawa - 1-800-265-3559 19-tf

FRANK'S TOURS
Wheeling and Octoberfest
Wheeling Oct. 9 to 12
Starting at $279 per person
Octoberfest Oct. 9 to 11
Starting at $169 per person
Local departure 5 p.m.
613-535-2659
After Hours: 543-2818
Franks Tours
P.O. Box 69
Williamsburg, Ontario
K0C 2H0 35-2c

Notices

NOTICE
Village of Lancaster

Commencing September 10 and 11, the village office will be closed Thursday and Friday each week until further notice.

The office will be open 9 a.m. to 4 p.m. Monday, Tuesday and Wednesday.

Frances T. Bird
Clerk-Treasurer
36-2c

The Corporation of the
TOWNSHIP OF KENYON
Notice of Public Meeting

The Council of the Corporation of the Township of Kenyon intends to adopt an Official Plan Amendment to the Township's Official Plan. Pursuant to Section 17 (3) of the Planning Act (1983), Council will hold a public meeting on September 14, 1987 to outline the content and effect of the Official Plan Amendment. All those interested are hereby invited to attend the meeting, and express their view on the Official Plan Amendment.

PURPOSE OF THE OFFICIAL PLAN AMENDMENT

The Township of Kenyon is currently in the process of preparing a zoning by-law for the whole of the Township. A number of land uses exist which are not specifically recognized in the land use schedule to the Township's Official Plan. The purpose of this amendment is to permit Council to recognize existing uses in the preparation of the Zoning by-law and zone them accordingly where appropriate. Also, policies are included to provide a guide as to how uses which do not conform to the Official Plan and Zoning by-law should be dealt with.

EFFECT OF THE OFFICIAL PLAN AMENDMENT

The amendment will permit Council to zone lands to existing use where deemed suitable and provide Council with a guide as to how non-conforming uses should be dealt with.

PUBLIC MEETING PLACE

Township Office, Greenfield, September 14, 1987, at 7:30 p.m.

For further information, or to review a copy of the amendment being considered, contact Mary J. McCuaig, Clerk-Treasurer, Township of Kenyon, Greenfield, Ontario, or phone (613) 527-2090 during regular business hours.

Mary J. McCuaig
Clerk-Treasurer
36-1c

Services

SEGUIN WRECKERS
Used Auto Parts
We also buy cars for parts
Dalhousie Mills
347-3291

dude
MOBILE DISCOTHEQUE
Weddings-Stags-Parties
525-3203
John Willard

STATION TO STATION
MOBILE DISCOTHEQUE
Weddings, Stags, Parties, Etc.
Music for all occasions
Tel. 874-2255 or 525-1833
Maurice Menard
11-tf

See the experts for all your made-to-measure windows & doors



Vitrerie
GREEN VALLEY Glass Ltd.
525-2704 50-tf

Faced With A Drinking Problem?
Perhaps Alcoholics Anonymous Can Help
English ..... (613) 938-1984
Français ..... (613) 632-9221

Notices

NOTICE TO CREDITORS
IN THE MATTER OF THE ESTATE OF BERTHA GREGOIRE
LATE OF THE TOWNSHIP OF ROXBOROUGH, IN THE COUNTY OF STORMONT, SCHOOLBUS DRIVER

TAKE NOTICE that all persons having claims against the Estate of Bertha Gregoire, Schoolbus Driver, who died on or about the 11th day of August, 1987, are hereby required to send full particulars of their claims to the undersigned Solicitor on or before the 7th day of October, 1987, after which date the Estate will be distributed, having regard only to the claims of which notice shall then have been received.

DATED at Alexandria, Ontario, this 1st day of September, 1987.

CLAUDETTE JEAUROND, Executrix, by her Solicitor
R.E. BELLEFEUILLE
Barrister & Solicitor
30 Main Street South
P.O. Box 1260,
Alexandria, Ontario
K0C 1A0 36-3c

Township, ministry pitch for new ball field

NORTH LANCASTER
Diane Roy
347-3553

After years of planning from the sports club, the park committee is pleased with the progress on our softball field. With the help of the Township of Lancaster, a grant was obtained from the Ministry of Tourism and Recreation. The community has already played an important part in raising half of the money.

Many thanks to the volunteers who have already given over 150 hours of work and 90 hours of donated equipment. Special gratitude also to the North Lancaster Sports Club, le club Optimiste North Lancaster, the Alexandria Richelieu Club and the North Lancaster Snowmobile Club for financial support.

The committee plans to have the backstop, the fence and the lights installed this fall and hope that the first game of the 1988 season will be played on the new field. In the meantime continued support would be greatly appreciated.

BABYSITTING COURSES

The North Lancaster Optimist Club is sponsoring free formation sessions for babysitters, girls and boys of 11 years of age and over. The course will be offered in French four Tuesday nights in a row starting September 15 to October 6 from 7 to 8:30 p.m. at Ste. Therese school. Among the guest speakers will be a nurse, a policeman, a fireman and a teacher. For registration please call Thérèse Bourbonnais at 347-3888. Welcome to all responsible babysitters!

* * *

Birthday greetings to Bernard Besner on Thursday and to his daughter Lyne next Monday. Happy family celebrations to both of you!

Best wishes of luck and success to all those who have taken the road back to learning institutions this week. Special thoughts for area children starting school for the first time, for teenagers beginning high school and for all freshmen and women entering colleges and universities.

OLYMPIC TORCH CARRIER

Newcomer in our vicinity, Mrs. Danielle Brouillet received word recently that she was chosen to be part of the team who will carry the Olympic torch in December in the Cornwall area. It is an honor for our little community to know that Danielle is among thousands of men and women across Canada to carry the Olympic flame.

Congratulations Mrs. Brouillet and a warm welcome to you and your husband Terry and sons Joseph and Robert. The Brouillets have bought the former Rory and Charles Maville homestead.

It's euchre time again!

APPLE HILL
Nancy Marleau
527-3293

The first card party of the season was held Sept. 1. There were 21 tables. Ladies' first was Rita Seguin, second, Clara Decoeur and third was Flora Chisholm.

Men's first was Clifford Losey and second was George Essery. Donat Titley, twice, Dorothy McCormick, Gordie Van Putten, Aline Gormley, Howard Quail, Winston Van Putten, Rita Decaire and Dorina Théoret, won on the 50-50 draw.

The attendance prize was won by Claire Van Putten and the dinner for two was won by Cameron MacLeod. The next card party will be held on Tuesday, September 15.

BAKE SALE

Don't forget our bake sale for the recreation association. It's to be held on Sept. 12. Just think of all the goodies you could buy for your kids' lunches!

* * *

On Sunday we had the cemetery service after the 10:30 mass. Inside the church, the senior choir, under the direction of the young Quail girl, sounded just lovely. A hymn was sung as the procession made their way to the cemetery. The rosary was said before the big cross, and then many families placed flowers on the grave sites of their loved ones.

* * *

It was brought to my attention that Ronald Lea, who lives in the old Gormley house on the back street, has suffered a slight heart attack. He is being kept in the hospital for a few more days in Montreal.

Our thoughts and prayers are with Pauline and her family that he will be home soon.

* * *

A little "birdie" told me there was going to be a birthday celebrated on September 14. A "happy birthday" goes out to Brian Van Putten who will be turning eleven.

* * *

Our deepest and most sincere sympathy is extended to Mrs. Betty Bilmer and her family from Strathmore on the sudden and accidental death of her son, Billy.

* * *

Maureen Bissonnette had the pleasure of having her daughter Mary Lynn home for the long weekend. I hear they had a wild weekend celebrating their birthdays together. Mary Lynn's was on Saturday past and Maureen's is on the 12th. Mary Lynn is employed in Lindsay at a child's daycare centre.

MOMS PLAY

Of course we all know Tuesday is the first day back to school for most children! Is there going to be a big party in your area? . . . for mothers only! . . . I would just like to wish everyone a safe and a happy year.

NOTICE TO CREDITORS
IN THE MATTER OF THE ESTATE OF ALINE PARADIS, LATE OF THE TOWN OF ALEXANDRIA, COUNTY OF GLENGARRY, WIDOW, DECEASED

TAKE NOTICE that all persons having claims against the estate of Aline Paradis, who died on or about the 22nd day of August, 1987, are hereby required to send full particulars of their claims to the undersigned solicitors, on or before the 2nd day of October, 1987, after which date the estate will be distributed having regard only to the claims of which notice shall then have been received.

DATED at Alexandria, Ontario, the 3rd day of September, 1987.

MacDONALD & AUBRY
Box 1000,
Alexandria, Ontario.
K0C 1A0
Solicitors for the Executors. 36-3c

BOB MENARD
Insurance Brokers Inc.
Auto—Home—Commercial
Farm—Life
52 Kenyon St. W.
Alexandria
Bus.: 525-4944
Res.: 525-4379
9-11tf

AUCTION SALE
ANTIQUES & HOUSEHOLD FURNISHINGS
Mr. and Mrs. Palmason, 4th of Kenyon
7 miles west of Alexandria
North of Hwy. 43 on Greenfield Rd.
West at County's Garage
Saturday, Sept. 19
11 a.m.
TERMS—CASH
Canteen
Flora Dumouchel, Auct. Ingleside, Ont. 1-537-2928
Mr. and Mrs. Palmason, Props.
36-1c

AUCTION SALE
199 Bishop Street South,
Alexandria
SATURDAY, SEPT. 12
at 1:30 p.m.
Automatic washer & dryer (like new); electric stove; refrigerator; 2 chesterfield sets; kitchen table and chairs; coffee tables; odd chairs; set of dishes for 8; toaster oven; humidifier; vacuum; sewing machine; utility table; rug cleaner; cutlery; radios; handmade quilts; electric appliances; scale and miscellaneous items.
TERMS: CASH
Mansel M. Hay Auct. Dalkeith, 874-2597, 874-2589
Fernande Delorme Prop.
36-1c

7th Annual CANOE FLOTILLA
Join us for 8 miles of pleasure canoeing on
LAKE ST. FRANCIS
(along the shores for safety)
at Charlottenburgh Park
Sunday, Sept. 13
1 p.m.
Pledge sheets at...
SAUVE REAL ESTATE
39 Main Street., North, Alexandria
or call Maurice Sauvé, 525-2940
or evenings 931-2953
The Terry Fox Run

35-1c

NOTICE
Village of Lancaster
FINAL LEVY TAXES
for 1987 are due by SEPTEMBER 15, 1987
Frances T. Bird
Clerk-Treasurer
36-1c

SALES MANAGEMENT AUTOMOBILE DEALERSHIP
We will be hiring a sales manager for a very progressive and successful domestic new vehicle dealership. If you are interested in marketing highly acceptable automobiles, working with result oriented personnel, you should apply.
Preference will be given to applicants with domestic automobile management experience.
This is a high earnings potential position with excellent employee benefits.
Reply in your own hand writing to P.O. Box 162, Cornwall, Ontario. K6H 5S7
35-2c

making your money work
TRUST COMPANY GUARANTEED INVESTMENT CERTIFICATES
10.75%
5 Year Term GIC

8.25%	8.25%	8.50%	8.75%
30-59 days	60-89 days	90-179 days	180-364 days

PERCENTAGE	1 YEAR	2 YEAR	3 YEAR	4 YEAR	5 YEAR
ANNUAL	9.50%	9.75%	10.375%	10.375%	10.75%
SEMI-ANNUAL	9.375%	9.625%	10.125%	10.125%	10.50%
MONTHLY	9.00%	9.50%	9.875%	10.00%	10.25%
RRSP	9.50%	9.75%	10.25%	10.375%	10.625%

NO HANDLING CHARGES
RATES SUBJECT TO CHANGE
GIFFORD ASSOCIATES
SERVING OTTAWA REGION OVER 30 YRS
CALL DOREEN HEBERT
613 Pitt St., Cornwall
937-0118

FARM AUCTION
3 miles East of Dunvegan
3 miles West of Highway 34
on
SATURDAY, SEPT. 19
Farm Machinery, Furniture, etc.
Watch Next Week for Detailed list
TERMS: CASH
Mansel M. Hay Auct. Dalkeith 874-2597, 874-2589
Noel Ladouceur Prop. Dunvegan
36-1c

AUCTION SALE
Corner Cupboards; Burl bowl; Flow blue
ANTIQUES & HOUSEHOLD FURNISHINGS
Mr. & Mrs. Donald M.C. Shaw
St. Mary's Centre
Williamstown, Ontario
13 miles east of Cornwall
North off 401 - Exit 804 - Signs will direct
SATURDAY, SEPT. 12
11:00 a.m.
3 Western Ont. corner cupboards, 2 glazed door - 2 in pine and 1 walnut; walnut Victorian glazed secretary desk; walnut Victorian glazed flat to wall; Victorian Chaise longe; Fine Regency Empire sofa; Victorian sofa; pair ladies & gents chairs; pair Victorian Wireback armchairs; walnut hall table; Riley Whiting grandfather clock; set of Regency dining chairs; 2 large chests of drawers; Sheraton style vanity table; bedside tables; walnut tilt-top pedestal table; Sheraton period card table; Pine Jelly cupboard; panelled pine Fireboard; ottoman and footstools; Heizman grand piano; marble top table; dough box and stand; rare Burl bowl; store type coffee grinder; 2 pair 1840 pewter candlesticks; brass and copper pans & kettles; copper humidor; Georgian bed warming pan; Pressed glass including comports; cruets; fruit dishes; set of 3 Victorian meat covers; wall spice box with drawers; lanterns; candle moulds; iron griddles; ironstone and early transfer; numerous pieces of Flow blue; including 19 Century Canton pieces; Dresden comports; gaudy Welsh china; Wedgewood dessert set; large covered salt glazed cheesedish; 1830 brass fender and fire tools; brass fire box; clocks; pair of Sandwich vaseline glass decanters; other miscellaneous articles too numerous to mention.
TERMS — CASH OR ACCEPTABLE CHEQUE
Flora Grant Dumouchel Auctioneer Ingleside, Ontario, 1-537-2925
Mr. & Mrs. D.M.C. Shaw Proprietors
36-1c

ONTARIO GOVERNMENT SALE
PUBLIC AUCTION
35 Cars, station wagons and vans (including former O.P.P. cruisers)
26 Pickups, 1/2, 3/4 and 4 W/D
6 Trucks, 2 to 5-ton
1 Hiab crane model 172
1 Wrecker chassis
1 Utility truck with bucket and augers
1 Glendale trailer, 16'x 8'
12 Salt and sand units
Snow plows and harness
4 Gallion graders, model 503 and 562B
1 4 W/D Hough loader, 1 cu. yd.
6 Traffic sign trailers
1800 ft. (+ or -) of anti glare screen 2' high
10 Traffic Light Heads
Light poles various sizes
Hundreds of construction signs, various
39 Overhead garage doors, commercial size
3 Snowmobiles
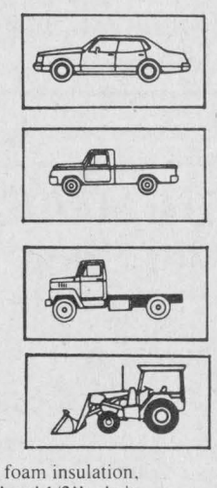
Miscellaneous, grass mowers, garden tractor, foam insulation, geotex tile, flex beam, sign boards, chains 3/8" and 1/2", chain saws, routers, floor jack, automotive spares, propane tanks, compressor tanks, electric typewriters and many more items.
SALE DATE: Tuesday, September 22, 1987 at 10 a.m.
Inspection Times:
Friday, September 18, 1987 - 9 a.m. to 4 p.m.
Monday, September 21, 1987 - 9 a.m. to 4 p.m.
Tuesday, September 22, 1987 - 9 a.m. until time of sale.
A deposit on each item sold of $200.00 or full bid price if less than $200.00 must be paid at the time of sale.
Terms and conditions as posted at place of sale will apply.
LOCATION OF SALE:
Ministry of Transportation and Communications Yard
530 Tremblay Road
Ottawa, Ontario
(613) 745-6841 Ext. 271 or 229
Ministry of Transportation and Communications

5% Financing on **New Case 580K We've got it!**


Our all-new Case 580K is designed from bucket to bucket to give you higher levels of productivity, reliability and convenience than any loader/backhoe in its class. Want the profitable proof? See us. The new 580K is waiting for you here and now!
- Revolutionary over-center cast ductile iron backhoe digs 14'4", 2' flat-bottom trench—has 4160 lb dipper lift capacity.
- Unique, transferable 5-year warranty on boom, dipper and swing tower castings.
- Rugged 1-yd³ loader features 5500 lb lift capacity to full 9'2" dump height.
- Sealed pins and bushings extend lube intervals to every 50 hours.
- Exclusive tilt hood for fast serviceability and easy engine access.
- 360° visibility ROPS canopy or cab with dual entry/exit.
- 2WD and 4WD models, proven Case 63 net hp diesel.

See us for the new 580K with everything to put you ahead **plus** quality Case parts, service and flexible financing programs.
Your No. 1 source for Loader/Backhoes
Come see us and save!
Marleau Garage Ltd.
Sales and Service
Industrial and Service
Nelson Menard Sales Rep. 524-5783
Albert Leroux Sales Rep. 678-3332
St. Bernardin, Ont.
678-2033
case

AULD LANG SYNE

TEN YEARS AGO
Wednesday, September 7, 1977

•The body of an unidentified woman has been discovered in a shallow grave on lot 38-7th Lancaster.

•Marc Joanette, 12, suffered two breaks of his left leg Saturday, when his bike was struck by a car on Highway 43.

•The old Apple Hill cheese factory has been purchased by Railtech Limited of Montreal. The company will manufacture doors for tractor trailers.

•Newly appointed to Glengarry parishes four priests took over their duties last week. Rev. M. J. O'Brien comes to Williamstown; Rev. Gerald Poirier to Green Valley; Rev. Raymond Dumoulin and Rev. Roger Desrosiers to Sacred Heart parish here.

THIRTY YEARS AGO
Thursday, September 5, 1957

•Monday's all-day rain was the first in more than a month. Grass fires had become a real hazard and Sunday residents of the Dunvegan area were called from church to fight a threatening blaze at Skye.

•Area students awarded scholarships at Queen's include John Munro of Char-Lan, the A. J. and Margaret Grant bursary; Margaret McRae, Char-Lan, the McLennan Foundation and John MacKinnon of Vankleek Hill, the Automatic Electric Co. scholarship.

•The new Green Valley Pavilion being completed by Benoit Legault, two miles south of town, will open Sept. 20th. Good progress is also being made by Ranald McPherson on his Bonnie Glen Pavilion on Highway 43.

•Entering the nursing class at Hotel Dieu, Cornwall, are Heather McPherson, Mary Frances Millar and Ruth Sicard, all of Alexandria.

FORTY YEARS AGO
Friday, September 5, 1947

•John McLennan, Martintown, exhibited the Grand Champion Ayrshire bull at the CNE, Toronto, this week.

•J. E. Ranger, Dalhousie Station merchant, this week took over the local Massey-Harris agency from Vincent Cameron. He left this week for Toronto to prepare for assuming duties with Massey Harris.

•Alexandrians who left Tuesday to attend Iona Academy, St. Raphael's are Beatrice Macdonald, Mary Gormley, Estelle Courville, Edna McKinnon and Anita McDonald.

•Miss Eileen Thauvette left Tuesday to assume her new duties as teacher at the Pine Hill School, SS9, Lancaster.

FIFTY YEARS AGO
Friday, September 10, 1937

•Edmund A. MacGillivray, reeve of Alexandria, was chosen Liberal candidate in Glengarry for the coming provincial election, at a convention, Wednesday evening. Last night Glengarry's Conservatives elected Jos. St. Denis, Vankleek Hill, to oppose him.

•Miss Miriam Morris, daughter of Mr. and Mrs. Peter J. Morris, Alexandria, was among the graduates of St. Mary's School of Nursing, Montreal.

•Miss Laurette Laurin, daughter of Mayor J. A. and Mrs. Laurin, has been awarded the A. J. and Margaret Grant Scholarship at Queen's. The McLennan Foundation Scholarship goes to M. P. McMartin, Williamstown.

•Miss Hilda Lalonde left to take a business course at the Holy Cross Convent, St. Laurent.

SIXTY YEARS AGO
Friday, September 9, 1927

•An impressive ceremony took place in Sacred Heart Church here, on Monday, September 5th the event signalizing the fiftieth aniversary of the marriage of Mr. and Mrs. Theophile Secours, Main Street South.

•An entry from Alexandria Bowling Club won the Labor Day bowling tournament at Kemptville. The team members, A. Macdonald, Jas. Kerr, R. McCallum and H. L. Cheney, skip, were each presented with a very pretty clock.

•This week Wm. Peacock, Mrs. Peacock and family took departure for Almonte, where Mr. Peacock received the appointment of Chief of Police.

SEVENTY YEARS AGO
Friday, September 7, 1917

•On Friday of last week, the sad news reached Alexandria that Lieut. Walter T. Govan, one of the most popular and efficient young officers of the 154th Battalion, had succumbed to wounds received in the gallant attack near Lens, about three weeks ago. Lieut. Govan was 23 years old and was the only son of Rev. A. Govan, BA, of Williamstown.

•The staff of the High School is the same as last term with but one exception: D. McKay, MA, principal; Miss Agnes C. Sweeney, Miss E. L. Ostrom, BA, J. T. Smith.

•Glengarry casualties this week are: killed in action, Pte. Jas. Lefebvre, Martintown; wounded, Pte. D. N. McLeod, Greenfield, and Pte. W. S. Baker, Dalkeith.

•Miss Maizie McDonald, daughter of Mr. and Mrs. D. J. McDonald, 34-3rd Lochiel, has been selected to fill a highly responsible and lucrative position in Washington, D.C.

EIGHTY YEARS AGO
Friday, September 6, 1907

•At Holy Angels Catholic Church, Moose Creek, on Monday afternoon, His Lordship, the Right Rev. W. A. Macdonell, DD, Bishop of Alexandria, laid the cornerstone of what, when completed, will be one of the most modern and handsome churches in the diocese. Rev. Chas. McRae is the pastor.

•The road committee have decided to put in a stone crossing opposite the GTR station on McDougall Avenue.

•Miss Hannah McPherson, a niece of D. J. Bathurst, Dalhousie Mills, who was a member of the teaching staff of St. Margaret's Convent, last year, left this week for Montreal to enter the novitiate of the Holy Cross Order at St. Laurent.

NINETY YEARS AGO
Friday, September 10, 1897

•Seven rigs drove through town on Tuesday and their gypsy occupants are now encamped in the grove.

•An advertisement in these columns announces the fact that the grist mill site and privileges are for sale.

A special meeting was held last Thursday to discuss the possibilities of having the mill rebuilt and the feeling was general that the mill is a real asset to the village. The council has a standing offer to grant ten years' exemption from taxation to anyone who will rebuild the mill.

•Donald McPhee, after spending the holidays with his parents, Mr. and Mrs. D. D. McPhee, returned on Monday to Montreal to resume his studies at the Jesuits' College.



Piano class students in front of St. Margaret's Convent in Alexandria in 1955

BUSINESS AND PROFESSIONAL DIRECTORY

Accounting/Bookkeeping

CORNWALL MORRISBURG

BLAKELY, CRAIG, VISCOUNT & CO.
CHARTERED ACCOUNTANTS

1343 Rosemount Ave. P.O. Box 789 Cornwall, Ontario K6H 5T7 613-932-3610

Fifth Street P.O. Box 27 Morrisburg, Ontario K0C 1X0 613-543-2981

ACCOUNTING and BOOKKEEPING SERVICES
Personal & Small Company Statement & Tax Returns
Confidential Services
30 years experience
Allan G. Laing
Williamstown, Ont.
(613) 347-3992

"MOBILE"
INCOME TAX PREPARATION
CGF SERVICES
Tel 527-5248

Acupuncture Clinic

ACUPUNCTURE CLINIC
Dr. Lieu Kwong Kee
(M.D.T., C.M., A.C.)
33 years of practice
Headache or migraine, lumbago, arthritis, insomnia, neurasthenia, impotence, hypertension, smoking habits, etc.
Are you suffering from these or any other ailment?
Let me help you!
For appointment please call 874-2618

Antenna Systems

ANTENNA SYSTEMS

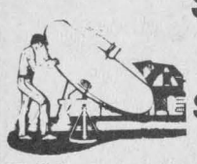

Antennas, Motors, Boosters, Towers
SATELLITE SYSTEMS
4 foot and 10 foot dishes
Full line of Philips and Quasar TVs, Microwaves, etc.
MIRON ELECTRONIC TV
421 Main St., South Alexandria 525-4007

Appliance Repairs

APPLIANCE REPAIRS
BRUCE PICHER
Alexandria & Area
525-3463
205 Dominion St.



Major appliance repairs
Parts & Service

Appliance Repairs

TED'S SATURDAY FIX-IT SHOP
will be closed until October 1. You can find us next door in our new store.
The phone number will be the same
874-2501
Thank you
Fran and Ted Poskitt

Automotive

Are you having RADIATOR PROBLEMS?
RADIATOR SERVICE
Air Conditioning & Refrigeration
MR. RADIATOR
Laurent Ladouceur, Prop.
Tel. 525-3752

Ryax Holdings Inc.
John Ryan, Proprietor
We reconstruct Alternators and Starters for all makes of vehicles, also imported makes. Commercial, Industrial, and Agricultural Vehicles
24-Hours Service for Industry and Agriculture
WHOLESALE AND RETAIL DEALERS
60 Main St. S. Alexandria 525-1123

Auto Machines

NORTH END GARAGE
Muffler Shop
Lifetime Muffler Guarantee
Wheel Alignment and Brakes
Superior Propane Refill Station
Open Mon. - Fri. till 9 p.m.; Sat. to 6 p.m.
344 Main St. N. (at the tracks) 525-1732

Building

C.G.M.S. Enterprise
Specializing in the Building of Automatic Machines, Jigs and Fixtures
Precision Injection Mould Making
Back-Up Service for Injection Moulding
R.R.#2 Green Valley
525-3009

QUONSET BUILDINGS
Implements, livestock, grain storage, industrial use
NORTHWIN
Summerstown
613-931-1514
613-933-4219



Chimneys

Hawkesbury Chimney Sweeps
professional cleaning, repairs, inspection and consulting services
Fully insured
Truck with 40-ft boom available for other services
Tel. 874-2550 or 525-4962

Carpets

DISCOUNT CARPET SALES
938-0735
421 Fourth St. West
Cornwall, Ont.
K6J 2S7
Art Buchanan

FLOORING
CUSHION FLOOR
FLOOR TILES
CARPETING, ETC.
Tapis
Armstrong floor fashion center
RICHARD RANGER
Carpet Inc.
360 Main St., South Alexandria 525-2836

Combining

Mar Marc Farms
Custom Combining
Grain and Corn
Richard Lalonde
525-2399



Construction

André M. Ménard Construction
Canadian Home Builders Association
R-2000
Home Building
Renovations
Repairs
Ontario New Home Warranty Program
Alexandria
525-2943

Decorating

Van der Byl General Carpentry
Home & Farm Building
Renovating & Additions
Adrian
874-2479
Fredic
874-2395

THIS SPACE CAN BE YOURS!
13 Weeks for $66

THE HOME BEAUTIFUL
STENCILING and WALLPAPER HANGING
Tel. 347-3504

Electrical Repairs

General Contractor

CARMEL SABOURIN
525-1231
after 5 p.m.
51 Bishop St., Alex.

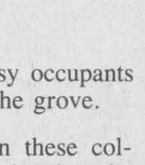

Sauvé Construction
Specializing in pardging cement flooring patios and steps
Also carpentry hardwood floors renovations and drywall
613-874-2785

ELECTRICIAN
Home Shop Barn



Entrances, Rewiring
S. FERGUSON ELECTRIC
R. R. #1, Dalkeith
525-4888

STAN COLEMAN ELECTRIC LTD.
1103 Leonard Ave., Cornwall, Ontario
Specializing in electrical maintainence
Residential, Industrial, Commercial
Free Estimates
Hours: Mon. to Fri., 8 a.m. to 4 p.m.
933-2655

FORGET ELECTRIC LTD.
Electrical Contractor

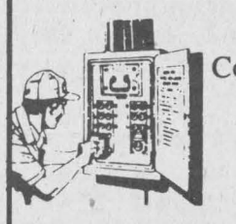

Commercial and Residential
For free estimates call
678-3831 or 632-8571
Vankleek Hill Ontario

ADRIEN MENARD ELECTRIC INC.
ELECTRIC MOTOR REPAIRS



11 Mill Square, Tel. 525-2173
- Service of water pumps and installation
- Repair of Sunbeam cow clippers
- Sales of Jacuzzie and Beatty jet pumps (Repair all makes of water pumps)

Ranald S. MacLeod CARPENTRY

remodelling, framing cupboards, roofing
"Quality Workmanship Guaranteed"
R. R. #4, Alexandria
525-4406
after 6 p.m.

Ron's General Contracting Inc.

Electrical, carpentry, Engineering Service
Backhoe Service
D.C. welding
Free Estimates
347-3825

BUSINESS AND PROFESSIONAL DIRECTORY

Excavation



ALLAN CRITES
EXCAVATION LTD.
Basements, Driveways
Septic Systems, etc.

Screened Topsoil
Sand, Gravel, Stone
4 x 4 Backhoe, 18' reach
Bulldozing, Trucking



Maxville, Ont. **527-5685**

Rene St. Amour
Excavation and Landscaping
Backhoe equipped with 4x4 and bulldozers
Sodding - Top Soil - Sand - Gravel - Black ground - Pit run
Licensed for Septic Bed



20 years of experience in fencing
Tel. 525-3305

Armand Chenier
President

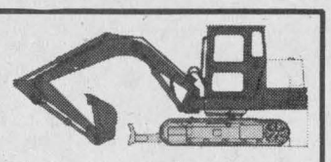

Chenier Excavating
Shovel & Bulldozer
Backhoe and Front-end loaders
WEDCO septic tank dealer



613-347-2190

Form Works

CAMPEAU
CEMENT WORKS
Specialist in
CEMENT FLOORING
Call
528-4751
R.R. 1, Apple Hill

Joe Garreau
Concrete foundation and flooring
Sidewalks and curbing
347-2889
Green Valley, Ont.

Furnaces

AUBIN'S HOME COMFORT
Repairs to all Makes of Oil Furnaces
13 years experience
Free Efficiency Tests
525-4896
R.R.2 Green Valley

DENIS JOANETTE
Licensed to clean and maintain furnaces
24-hr. service
Tel.525-4915

Fuels

THIS SPACE CAN BE YOURS!
13 Weeks for $66

Food

Shaklee Distributeur Independant
SHAKLEE NATURAL FOOD PRODUCTS
Proteins, Vitamins and Minerals
Réjeanne Lajoie
525-3700
Hwy. 34
South of Alexandria

Grader Service

THIS SPACE CAN BE YOURS!
13 Weeks for $66

Int. Design

INDEPENDENT INTERIOR DESIGN & DECORATION CONSULTANT
Sheila Geddes
528-4915

Horse Shoeing

K & D
FARRIER SERVICE
Trimming and Shoeing
Tel. 525-2013

Horse Shoeing & Trimming
Richard Laing
Farrier
Alexandria
Tel. 525-2676

Hair Styling

LISE HAIR STYLIST
Cut - Perms - Tint - Ear Piercing



Certified Electrolysis
New painless method - Computerized Blend
Wax Removal - Private and Confidential
By appointment only
Call 525-3603
Lise Gareau, Prop. **335 Main St. S., Alexandria**

Laundromat

TOWN LAUNDROMAT
(Mac's Milk Plaza)
is now under new management
Come in and enjoy our clean and pleasant surroundings
Archie and Catherine Stewart
Proprietors



Lawn Maintenance



Land Surveyors

HAZEN MELDRUM LIMITED
ONTARIO LAND SURVEYORS

Cornwall Office
Hazen Meidrum
N.S.L.S., O.L.S.
Tel. 932-8124

Winchester Office
W.J. Johnson
O.L.S.
Tel. 774-2414

Lumber



PINE, CEDAR DOORS

PINE - OAK
Stair Railings, Posts, Spindles

PINE PANELLING
Wainscotting, Board & Batten Sidings

PINE MOULDINGS
Classic & Colonial Patterns
Rosettes & Baseboarad Corners

PINE FLOORING

Ken Alexander
R.R. 1, Alexandria

Log Homes

THIS SPACE CAN BE YOURS!
13 WEEKS — $132

Painting

Carlton Painting Decorating and Renovating
Over 30 years of experience.
Speciality
wall paper and painting
Interior and exterior
Residential & Commercial
Call Eddy
613-527-2693

Roofing

DUMONT ROOFING
Alexandria, Ont.



Construction & Renovations

525-2565 Rolland
after 5 p.m.

Sanitation Service

CHAR-LAN



SANITATION LTD.
André Séguin, prop.
Residential and Commercial
GARBAGE COLLECTION
525-2190

Seniors' Home

MRS. HELGA'S Senior Citizen Home
Home care for the elderly.
24 hour services, homey atmosphere
576 Main St. South
Alexandria, Ont.
Call Mrs. Helga
(613) 525-2211
Excellent References Available

Sign Painting

ALEXANDRIA
Signs
Signs of all kinds
truck lettering, etc.
35 years experience
82 Lochiel St. East
525-1469
Bruce "Pappy" Abrames

Variety Store

The Talk of the Town
Gift & Variety Center
106 Main Street
Lancaster, Ont. K0C 1N0
Stationery, School Supplies, Greeting Cards, etc.
Open 7 days a week
Tel. (613) 347-3684

Sawmill

THIS SPACE CAN BE YOURS!
13 Weeks for $66

Small Engine Repairs

ROBERT'S REPAIR SERVICE
TECUMSEH ENGINES
Brush Cutters, Lawnmowers
Tillers, and MTD Products
34-13c
Hwy. 43, Alexandria
525-1124
MTD BRIGGS & STRATTON

Lancaster Small Engine Repairs
Lawn Mowers, Tillers, Gas Trimmers, Chainsaws, etc.
Located last house on Oak Street. Left side
Prop. Allan Flaro
347-2610

HAROLD'S SMALL ENGINE REPAIRS
Sales & Service
Lawnmowers, Tillers, Chainsaws, Snowblowers,
Tel. 527-3154
or 527-2017
Pickup and delivery
Harold Quesnel
R.R.#1, Maxville

Tack Shop



MRS. CATHERINE B. MILLER
PROPRIETOR
The Horseman Shop
COMPLETE OUTFITTERS FOR HORSE AND RIDER
R.R.#1, Williamstown, Ontario Telephone (613) 931-1883

Transmissions

RALPH'S
Automatic Transmission Specialist



Transmission Tune-ups
Transmission Oil Coolers
and General Repairs
R.R. 1 Dalkeith, Ont. **(613) 525-3194**
2 miles North of McCrimmon & Lochinvar Rd.

Upholstering

Rembourage
A & C UPHOLSTERY
Re-upholstering
House furniture
Guaranteed Work
Reasonable Prices
Free Estimates
First of Kenyon
Alexandria
525-3260

Painting

Globe Painting & Renovating
painting
wallpapering
carpentry
ceramic tile
drywall plaster
Tel. 538-2325

Used Farm Machinery

Used Farm Equipment
We will Buy, Sell or Trade
Plus
Lawn and Garden Equipment



FERN CARRIERE
525-2727

Vertical Blinds



VERTICAL BLINDS
Custom Made
Also carpeting, flooring, tiles, ceramics, wallpaper, draperies and much more **Submanufacturer for** ***Vertican Blinds***
Tapis
RICHARD RANGER
Carpets Inc.
360 Main St. South **Alexandria** **525-2836**

Security

SECURITY UNLIMITED
Professional Servicing on all makes of
Security Systems, Fire Alarms, Etc.
CERTIFIED LOCK SMITH
Call
525-4229

Welding

GLEN ROBERTSON WELDING WORKS
† GENERAL REPAIRS
Mobile Unit at your service operated by Ernest Lefebvre
874-2270
27-13p

Whitewashing

Clément Whitewashing
pressure wash
Call Collect
514-451-0798
after 6 p.m. (Point Fortune)
(Formerly Bill Anderson Whitewashing)

Water

COMFORT
WATER TREATMENT
- Softeners
- Distillation
- Filters
- Free Water Analysis

525-3877
GERALD OUELLETTE
33 Main St. **Alexandria**

Wood - Heat



9AM MONDAY SEPT. 14th

GRAND OPENING SALE

355 Regent St.
HAWKESBURY

GIANT TIGER

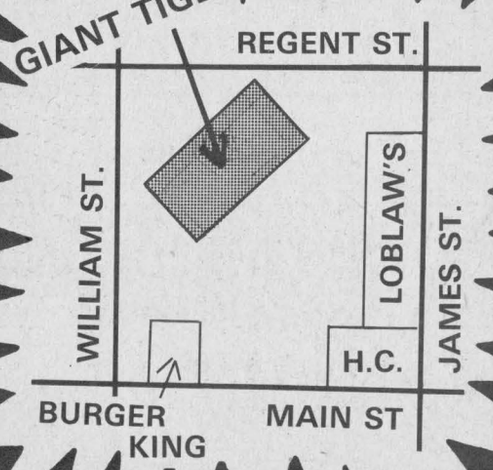



Girls/Boys 4-6X
JOGGING SUITS
6.66
- 50% cotton, 50% fleece
- Pant has elasticized waist
- Easy fitting pullover top
- Ribbed cuffs & waistband
- Sport & novelty prints
- Grey mix, Royal, Pink, Yellow and many more
- Sizes 4-6X



Ladies' "Shaker Knit"
SWEATERS
8.88



3 attractive styles
- 100% easy care acrylic
- Long sleeve button front cardigan
- Big rib V neck pullover
- Crew neck pullover
- Blue, Yellow, Emerald, Pink, Ivory, Cherry
- Sizes S.M.L.

Ladies' 2 pce.
JOGGING SUITS
9.99
SUPER LOW PRICE



- Crew neck "Big Body" top
- Assorted colors
- Sizes S.M.L.

MADE IN CANADA

Boys' 8 - 16
JOGGING SUITS
8.88



- Easy care and durable 100% acrylic
- Great athletic looks with contrast stripes and panels
- Grey, Navy, Royal, and more

NORTH STAR
Men's, Boys' and Ladies'
JOGGERS
with Velcro closing
12.99
(Not exactly as illustrated)



Boy's 3-6; Men's 7-12; •Black or Grey; Ladies' 5-10; •Grey/pink trim.

Men's 3-Pack SPORT SOCKS
White & colors w/action stripes
1.99
PKG of 3



VALUABLE COUPONS
Limit 1 coupon per item per customer

ONE SIZE
PANTYHOSE
2/88¢



PARISIENNE
- 100% nylon
- Beige, Spice, Taupe, Grey, Black, White
- One size fits 90-140 lbs.

Men's Flannel
SHIRTS
- Comfortable 100% cotton flannel
- Wear it for work or casual wear



5.55
- Assorted plaids
- Sizes S.M.L.XL.

Men's Fashion
FLEECE TOPS
- Easy care 100% acrylic

4.99



Mint, Jade, Red, Blue, and more
- Crew and berry neck styles
- Sizes S.M.L.XL.

WITH THIS COUPON ONLY
REXPO MARGARINE
1 lb.
29¢
Limit 1 per customer
Valid until Sat Sept 19th
While quantities last
G



BASF
VIDEO TAPES
T-120 VHS
L-750 BETA
4.99



BASF
AUDIO TAPE
1.33
90 MIN.



NEILSON CHOCOLATE BARS
2/69¢



Mr. Big, Crispy Crunch, Malted Milk, etc.

WITH THIS COUPON ONLY
GARBAGE BAGS
Pkg of 10
39¢
Limit 1 per customer
Valid until Sat Sept 19th
While quantities last
G



WITH THIS COUPON ONLY
SUNLIGHT DISH SOAP
500 ml
79¢
Limit 1 per customer
Valid until Sat Sept 19th
While quantities last
G



TUMMY TRIMMER
3.99



Helps Keeps you slim 'n' trim. Instructions included.

8" × 10" FRAMED PRINTS
2.99



Assorted designs with gold tone frames
5.99 16" × 20" PRINTS

Allan's Red or Black
LICORICE
Large 400 gram size
69¢



WITH THIS COUPON ONLY
COMET CLEANSER
400 grams
44¢
Limit 1 per customer
Valid until Sat Sept 19th
While quantities last
G



WITH THIS COUPON ONLY
WHITE SWAN FACIAL TISSUE
Box of 200
49¢
Limit 1 per customer
Valid until Sat Sept 19th
While quantities last
G



PLUS MANY MORE GRAND OPENING SPECIALS

** Check our 8 page GRAND OPENING Insert in the Hawkesbury Express this Sat.

COTTON PRINT
TOWELS
2.49
20" x 40"

100% cotton in a variety of prints & colors. Includes juvenile prints.

COFFEE MUGS
Asst'd patterns & colors
57¢

AUTOMATIC NIGHT LIGHT
1.99
Turns on at dusk off at dawn



BIC
LIGHTERS
2/$1
Assorted colors



ENERGIZER
"AA" BATTERIES
1.69
PKG of 4

Multi Pocket Nylon
BACK PACK
- Heavy duty nylon
- Padded shoulder straps

3.99

APPROX. SIZE 15½" x 10½" x 4"

355 Regent St. **HAWKESBURY** Behind The HAWKESBURY MALL