The Glengarry News

VOL. LXXVIII — No. 18 ALEXANDRIA, ONTARIO, THURSDAY, MAY 1, 1969 SINGLE COPY 10c



VERN DEGEER TROPHY—A new feature of the Lions Club Sportsmen's Dinner on May 12th will be presentation of the Vern deGeer trophy to an outstanding athlete residing outside Glengarry but at least one of whose parents is a native of this county. Local friends of the popular Montreal Gazette sportswriter have donated the trophy as a memorial to a good friend of our Lions Club who died since the last dinner. Angus R. MacDonell right, is shown presenting the trophy to Lions President Frank Sleipenbeek and Incoming President Adrien Filion. Chief organizer of the annual dinner, Lion Angus H. McDonell takes part in the presentation. —Photo by Robert

Street Paving Program Being Curbed As Town Council Does Some Belt Tightening

Town Council did some belt tightening at Tuesday's meeting and as a result the street improvement program is being cut to a minimum. Getting priority in spending this year will be the filtration plant addition and the aeration work on the sewage lagoons.

Acting on the recommendations of the Public Works Committee, council decided to repave only Victoria St. West. Paving on MacDougall Avenue and St. Paul Street is to be shelved and gravel surface will go on the new section of MacDougall, west of Main, and on Glencoe from MacDougall to Kincardine.

Glencoe Street is to get a new name. A by-law is to be prepared renaming Glencoe from Kenyon to MacDougall and any future extension thereto. It will now be called Macdonald Boulevard, recognizing the services to the community of the late Col. A. G. F. Macdonald.

Other town streets will be limited to patching for this year. Councillor Brunet wanted paving completed on MacDougall and St. Paul according to last year's plans, but was voted down.

A petition from residents of Laporte Gardens asked for a fence along an open ditch on the east side of Dominion which is a hazard to children. The engineer was instructed to look into the matter.

Reeve Duncan Macdonell reported committee budgets were all completed and the finance committee will meet next Monday to review the budget and strike a tentative mill rate. The Counties Assessment Commissioner, Barry Eastwood will be asked to attend a special meeting to explain the counties system of equalizing assessment. Council feels Alexandria is given a higher rate than it should.

Donat Deschamps and Jean Guy Levert were named to fill two vacancies on the fire brigade and three others were placed on a stand-by list to fill vacancies in order as they may occur. They are: Benoit Leroux, Jean Paul Depratto and Pierre Levert.

The Youth and Special Projects Committee reported use of the Curling Club rooms for a teenage club had been granted, if under proper supervision. Chairman Maurice Sauve suggested council should support the program encouraging summer employment for students. The Clerk will contact the Cornwall Manpower Centre at Cornwall, suggesting a program here for registering employees and interested employers.

Gerard Roy reported for the Richelieu Club which has purchased $1,200 worth of additional playground equipment, and 20 baseball uniforms. For the Lions Club, President Frank Sleipenbeck reported the club was planing organization of a drama club.

Council was informed a number of high school students are participating in the OXFAM walk at Cornwall, Saturday. They have opened an office for signing on sponsors in the Sauve block, opposite the Bank of Nova Scotia, and will welcome pledges.

The Youth Committee also reported that Jacques Trottier, Jos. A. McGillis and Mrs. Howard Morris had been appointed conveners for a Break the Barriers dance to be held soon, sponsored by Jeunnesse 225. There will be two bands and the objective is to bring young and old together for an evening.

Recreation director John Chornabay outlined plans for summer activities, reporting on the majorette corps and plans for a drum and bugle corps. Friday night dances for young people will be held in Alexander Hall starting in June. He outlined a list of shows to be held during the summer and suggested a non-denominational Boy Scout troop was also in the works.

Seek Hit-Run Car

Alexandria police are seeking a dark blue car involved in a hit-run accident on Main Street North early last Thursday evening. The car of Wilfrid Leblanc, parked at the curb, had its whole left side damaged by a car that failed to stop. Damage to the LeBlanc car is estimated at $150.

Now Manager At Maxville Bank

Douglas Nevin of Beachburg, Ont., has taken over as manager of the Maxville branch, Bank of Nova Scotia. He succeeds Harold Willis who has retired after long service with the bank, the last 12 years at Maxville.

Mr. Nevin will be joined later by his family.

Building Butcher Shop

Construction started this week on a butcher shop Gilbert Sabourin is building just north of the new liquor store on Main Street South. Donat Boisvenue will erect the 30x40 cement block building and Mr. Sabourin plans to conduct a wholesale and retail meat business.

Key Man In Rejuvenation Of Steel Mill Owns Farm In Glengarry

The remarkable recovery of Nova Scotia's steel industry on Cape Breton Island and the key part played in the successful first year's operations by Robert Burns Cameron, chairman and president of Sydney Steel Corporation, was told in a recent issue of The Canadian Magazine.

Mr. Cameron is well known in north Glengarry. He owns a farm at Cotton Beaver and is married to the former Florence Campbell of McCrimmon. Among brothers and sisters of Mrs. Cameron are Donald and Robert Campbell of McCrimmon, and Mrs. Archie MacGillivray, Kirk Hill.

"They Saved A Stricken City", the feature story in the March 1st edition of The Canadian Magazine, told of Black Friday in Sydney, Cape Breton, Oct. 13, 1967. That was the day the Dominion Steel and Coal Corporation announced that it would close down its steel mill by April 30th, 1968. This was a $20 million annual payroll affecting nearly every resident of Cape Breton and the closing of the mill would leave 3,000 workers jobless.

The story is familiar now, how Nova Scotia's Premier G. I. Smith decided to gamble, formed a crown corporation to take over the industry at the beginning of 1968 and appointed Robert Burns Cameron, a volatile 49-year-old millionaire industrialist from New Glasgow, N.S., as president of the new Sydney Steel Corporation.

The mill that had a previous operating loss of nearly a million dollars a month showed a first year profit of $2.5 million. According to the magazine story Premier Smith and Cameron, the new boss, now plan to spend $50 million in the next five years to modernize the 69-year-old mill.

The money must come from future profits.

A profile of R. B. Cameron in the business section of the Toronto Globe & Mail informs that he has been entrusted by Premier Smith with solving another of Nova Scotia's industrial problems. He has been appointed to cure the ills of the Glace Bay heavy water plant of Deuterium Canada Ltd. which never got off the ground.

R. B. Cameron thrives on challenge. according to the Globe story, which deals at length with his success at SYSCO. "He remains president of Maritime Steel and Foundries Ltd. of New Glasgow, a director of Cameron Contracting Ltd., Durham Leaseholds Ltd., Atlantic Building Materials Ltd., all of Halifax, and Jamaica Ready-Mix Ltd, of Kingston.

"He attended high school at New Glasgow where he was born, graduated from the Royal Military College, Kingston, became a major in the Royal Canadian Engineers and was awarded the DSO for service overseas during the Second World War. He is 49.

"Mr. Cameron is also a director of the Cape Breton Development Corp., a governor of Dalhousie University and a member of the Nova Scotia Voluntary Planning Board.

"In politics, he is a Liberal. Asked if the choice of a Liberal to head SYSCO was not a little surprising in Tory Nova Scotia, Mr. Cameron replied: "You will have to ask Premier Smith about that."

"It is sufficient to say. however, that Premier G. I. Smith recently appointed him to the top job in another ailing industry in Nova Scotia, the Glace Bay heavy water plant of Deuterium Canada Ltd.

"It has produced a small amount of heavy water under test conditions, but it has fallen years behind scheduled commercial production. Each month of commercial inactivity is costing the province an estimated $1-million in debt-carrying charges and other expenses. Asked if he expects to be as successful with Deuterium as he has been with SYSCO, Mr. Cameron smiled and said: "Time will tell."

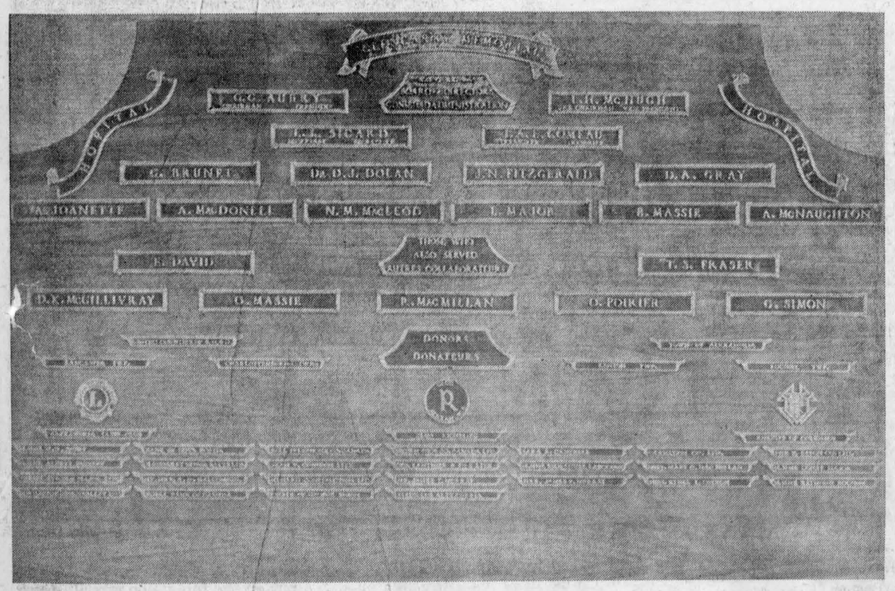

HOSPITAL PLAQUE IN POSITION—Taking up a commanding position in the entrance to Glengarry Memorial Hospital is the big plaque memorializing the members of the original board and donors to the hospital fund. At the bottom are the names of individuals or firms which gave $500 or more. Room has been left for the addition of others when their pledges have been paid up. —Photo by Robert

Alexandria Youth Killed Under Overturned Timber-Jack

Michel Berniquer, 18 of Alexandria, was instantly killed Monday evening, while working at a logging operation 10 miles north of Brockville.

The youth was crushed when a two-ton timber-jack he was operating overturned after it seized from overheating. The logging camp is operated by Ronald Beckstead of Osnabruck.

Young Berniquer was a son of Mr. and Mrs. Albert Berniquer, now living at St. Elmo. Also surviving are four brothers, Gerard, Alexandria; Jean-Pierre, Roger and Urgel.

The body was conveyed here yesterday, and the funeral will be held from the Marcoux & Morris Funeral Home, Friday morning, to Sacred Heart Church and cemetery.

Named To Hospital Board Committees

Four new members of the Glengarry Memorial Hospital Board were appointed to committees at a recent meeting held in the hospital board room.

Morlin Campbell of Dalkeith and Ronald McDonald of Alexandria will act on the public relations committee. Duncan Macdonell, Alexandria, and Lionel Glaude, North Lancaster will serve on the property committee.

Board chairman, J. A. E. Comeau, announced that the donor plaque bearing the names of those who contributed $500 or more has been placed in the entrance lobby of the hospital.

J. F. Adams, hospital administrator, reports hospital staff are extremely busy serving a capacity list of patients at all times.

New Postmistress At Dalkeith

Mrs. Lise Berry of Dalkeith, on Monday assumed the appointment as postmistress at Dalkeith. She succeeds J. K. Munroe who had held the post for the past eight years.

Husband of the postmistress, Ed Berry is in process of purchasing the building that houses the Post Office from Mr. Munroe.

Child Struck By Car Saturday

Yvon Massia, 6, escaped serious injury when struck by a car near his home Kenyon St. West, early Saturday afternoon. The child suffered a concussion and bruises to hip and arm but was able to return home Tuesday after treatment at Glengarry Memorial and Hotel Dieu, Cornwall.

Constable Leo Lemieux, who investigated, reported the child dashed onto the street and into the path of a car driven by Marcel Lefebvre, 23 of Kenyon Street. Parents of the child are Mr. and Mrs. Donat Massia.

It was the second accident on the Kenyon Street section of Highway 43 that day.

At 6.30 a.m. a car that failed to remain at the scene of the accident struck a parking meter and telephone pole, demolishing both. Roger John Joannette, 18, Green Valley, has since been charged with failing to report an accident.

J. K. Munroe Gets School Post

J. K. Munroe of Dalkeith, has been appointed business administrator of Area No. 3 by the United Counties Board of Education. The area covers Glengarry and the townships of Roxborough and Finch and Mr. Munroe will work from the office to be set up in Alexandria. Lorne F. Lawson will be superintendent of schools in the area.

Mr. Munroe was secretary-treasurer of Glengarry District High School and of the Lochiel Township Public School Board until the January 1st takeover by the regional board. He will receive a salary of $7,800 which is the same as his counterpart in Area No. 1, Dundas County, Ian Reid.

Area No. 2, the City of Cornwall and Cornwall Township, will be administered from the regional office.

Official Piper To Historical Society

The Glengarry Historical Society now has an official Piper. He is Archie McDonell of Greenfield, who has already started on his duties by opening the last two Society functions with a pipe medley.

Mr. McDonell started his piping career in 1916 when he went overseas as the youngest Piper in the 154th Battalion, Stormont, Dundas & Glengarry Highlanders. This year, 53 years later, he is going overseas again, as the oldest Piper with the Glengarry Pipe Band. And after all this experience, he may be seen any Saturday afternoon as a student of the Glengarry School of Piping.

Install Elders At Kirk Hill

At the morning service of worship in Kirk Hill United Church on Sunday, April 27th, three Elders-elect, Clarence MacMillan, Hugh MacPherson and Lynus MacPherson, were duly set apart to the sacred office of the brethren of the session.

The minister, Rev. Lloyd Hylton, conducted the service and preached an inspiring sermon entitled, "A Reasonable Service", setting forth the function of the Eldership and qualifications for the office. Then followed the ordination service and these three men entered upon the high and responsible task of discharging those duties observed through the years in this congregation and elsewhere throughout the Christian world. At the close of the ceremony the new Elders received the right hand of fellowship from the minister and the other members of session.

Appropriate hymns were sung for the occasion and the choir sang, "I am Thine, O Lord". The organist for the service was Mrs. A. K. MacPherson in the absence through illness of the regular and faithful organist, Mrs. Clarence MacMillan.

Lancaster Man Suffered Injuries

A Lancaster man, Matthew Fox, 58, suffered chest and leg injuries and multiple facial cuts, Sunday evening, when the car he was driving left the River Road, just west of Williamstown. He was conveyed to Hotel Dieu, Cornwall. His car was damaged to the extent of $800 when it rammed a tree.

A Glen Robertson man's car collided with a Holstein heifer on County Road 10 late Saturday, four miles east of Alexandria.

Regis Seguin, 35, was uninjured but the animal owned by Ray McDonald, RR 2, Alexandria, was killed. The value of the animal was listed at $150 and damage to the car $125.

Start Building New Post Office This Summer

Postmaster Jacques Joly has not yet been advised, but construction of Alexandria's new Post Office will get underway in July according to word received from the Department of Public Works which administers government properties.

Vacant possession of the site will be required on or before July 1st, a department official advised former Councillor Lyall Costello this week. "Any equipment or other chattels presently located on the lands should be removed on or before that date", he writes.

The chattels and equipment would be those of Alexandria Tennis Club which occupies the site.

The letter to Mr. Costello is a follow-up to a letter written by him last year to the federal government when it was suggested the site might be used for off-street parking until construction was started.

Store Modernized

One of Alexandria's oldest stores, Lalonde's General Store, Main Street South, has undergone interior renovations recently. The partition separating groceries from general ware was removed and a self service system installed in the grocery department.

Show windows have been modernized, the interior painted and owner Bruno Lalonde plans further renovations.

NDP Wins Majority Position In School's Mock Parliament

The old parties took a beating and the NDP, will probably form a government today at Glengarry District High School as a result of schoolwide voting yesterday.

Leader of the NDP, Alan Lowe will probably be asked to serve as Prime Minister by Governor-General C. Campbell Fraser. His party captured 20 of 55 seats but must seek the help of others from the four other groups contesting the election.

A party new to Canadian politics, the Canadian Independent Party, ran a strong second, electing 12. Way back in the running were the Liberals, 2, Conservatives 6 and Creditistes 5.

A slight change in final standings is possible as one classroom of voters go to the ballot boxes again today. One voter cast two ballots, one for a missing friend, it was learned after the votes were counted.

Governor-General Fraser will call Parliament together for a series of sessions in the weeks ahead and Speaker of the House of Commons, Hon. Lucien Lamoureux has promised to come down for an evening session when it is possible the public will be invited to occupy the galleries. NDP Leader Tommy Douglas will also be invited to see his party in power.

The mock Parliament was organized by the school's World's Fair Club with History Teacher Brian Black as the Chief Electoral Officer. Students settled on five parties, selected their leaders, party executives and workers. Campaigning has been going on for some four weeks but reached its peak Tuesday when each class heard its candidates and the entire school body was addressed by the party leaders.

They were:

NDP — Alan Lowe; Liberals — Peter Benn; Conservatives — Bob Benn; Can. Independents — Shannon Collier; Creditiste — Roger Bellefeuille.

Then came the Wednesday voting complete with ballot boxes, voters lists, poll clerks, etc. Now comes the political trading as a minority party tries to form a coalition government.

The student body took to politicking with a vim, reports Mr. Black and he sees continuing interest in the sessions of Parliament.

Prime Minister — elect Lowe and his NDP party met success with a platform that was hot against inflation, favored medicare and stressed the gap between rich and poor.

Next week we hope to carry the make - up of the government, complete with successful candidates.

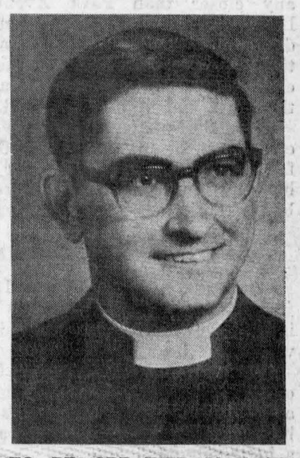

TO BE ORDAINED—Lloyd W. Fourney, BA, received his Bachelor of Divinity degree at the Convocation Exercises of the Presbyterian College, McGill University, Wednesday. A son of Mr. and Mrs. John R. Fourney of Lancaster, Lloyd will be ordained by the Presbytery of Glengarry at a public service of worship in St. Andrew's Presbyterian Church, Lancaster on May 9 at 8 p.m. Lloyd and Shirley have been appointed to St. Andrew's Presbyterian Church, North Battleford, Saskatchewan, following the ordination.

Bell Customers In Lochiel To Have Service Change To Dial Later This Year

Milk Meeting Tuesday

A meeting sponsored by the Glengarry County Milk Committee will be held in the board room of the Department of Agriculture and Food, Alexandria, on Tuesday evening, May 6th, at 8 p.m., to explain the graduated entry to the Group 1 Milk Pool, also the transfer of quota for federal subsidy.

Any farmer planning to entre the Group 1 Milk Pool, or planning to purchase cows to increase his federal quota should find this meeting informative.

Local manager, L. M. Holtby announced this week that Bell Canada will spend over $300,000 during the next year to modernize telephone service in Lochiel.

The major portion of the program is the gradual change-over from magneto to dial service. This will occur on a customer-by-customer basis.

The present telephone switching centre will be split between the Glen Robertson and Alexandria centres. The transfer to Glen Robertson will involve 210 customers from the eastern section of the present Lochiel exchange and will be completed by October 31, 1969. The 310 customers from the western section of the present Lochiel exchange will be transferred to Alexandria by December 31, 1969.

An important part of this project will be the improvement of multi-party service by reducing the number of customers per line. Free calling with Alexandria and Glen Robertson will be retained.

Construction to improve and modernize the existing network of poles and cables will begin in early summer along with the installation of new dial telephone sets.



MASTER SALESMAN—Adrien Turcotte, of Roy's Garage (Green Valley Ltd.), accepts a gold watch and certificate from Dave Hunt of Ottawa, district sales manager for General Motors. Mr. Turcotte was one of only five in Eastern Ontario to qualify as a grand master salesman. At right is Roger Roy, president of the Green Valley firm. —Photo by Robert

Guests Of Lions

Members of the Richelieu Club of Alexandria were guests of the Lions Club at the regular meeting Monday. Richelieu President Bob Leroux shared head table duties with Lions President Frank Sleipenbeek. An enjoyable sing-song followed the dinner meeting.

Draw Winners

Lucky winners in the draw held in conjunction with Sunday's Roast Beef Supper at Glen Nevis were:

100 Piece Set of Dishes — Mrs. Remi Lussier, Dalhousie Station.

Six Prizes of $25 — Pierre Beaupre, Glen Nevis; J. F. Besner, Glen Nevis; Pat McKinnon, Dorval; Mrs. J. P. Diotte, North Lancaster; Robert Lalonde, Lachine; Zephrina Brazeau, Dalhousie Station.

Former Trustees Had Meeting To Discuss Education Matters

The elected members of the former Lancaster Township and Charlottenburgh Public School Boards, the members of the former Charlottenburgh - Lancaster District High School Board and the Principals of the Township Public schols and High School met at the Char-Lan High School on Tuesday, to discuss and clarify matters of interest to the students of the area in connection with the development of the Stormont, Dundas and Glengarry County Board of Education.

George Irvine introduced the meeting and expressed the continuing interest of former Board Members of the two Townships in the education of their students.

Sam McLeod, the member representing the area on the Stormont, Dundas and Glengarry Board, was present.

Of concern to the group were the newspaper reports concerning the proposals to transport Grade 7 and 8 pupils to the Eamer's Corners area. Mr. McLeod assured the meeting that the proposal was contained in a preliminary report to the Board and that the final report dealing with this matter would not be presented until later in the year. He said that he was opposed to such a move and that the wishes of the residents of the area would be respected in this matter.

Also discussed was the development of kindergarten classes in the district, and the group learned that proposals concerning this were to be presented to the Board. The proposals were discussed and the view of the representative made known to the Board representative.

Problems concerning transpor-

(Continued on Page 4)

EDITORIAL

IT'S OUR OPINION

No Car Park Was Intended

Fifty maple trees are to be secured for planting on the park and playground and who would not agree that the Park and Recreation Committee is on the right track when it plans for future foliage and shady spots. The playground area is to be rearranged to better advantage and the committee would be earning our unqualified approval if it went one big step further and banned all cars from the park area.

Of all places, the park should be a haven from traffic hazard. It will never be entirely safe while a road runs through it and we see no need for vehicular traffic any closer than Park Avenue and the Lochiel Street area. Surely park-bound car drivers would not be too inconvenienced if they were called on to walk the length of a city block from a parking area confined to the south end of the park and playground.

The Derby Street entrance to the park could then be restricted to pedestrian traffic, not used as it now is for a speedway by car cowboys. Lochiel Street is much better designed to handle traffic to and from the park and there should be adequate space to cope with the normal complement of cars without allotting half of the park proper for that purpose.

Twenty years ago when the park was first visualized there was no plan for a fenced off area to be used as a car park. The entire acreage was to be developed as a vista of pastoral beauty and relaxing quietude, the air of peace punctured only by the sounds of people at play. This was to be one place in town where kiddies would be able to roam free, without the menace of moving cars.

It has not been that haven. Insistent car owners steadily encroached on the grass and acquiescent park committees were too ready to limit costs of improvement and upkeep by turning much of the area into a parking lot.

Alexandria continues to grow and this is the only park area we possess. There has been no effort to develop its full potentiality for beauty and restful relaxation. We can hope the present committee is so moved.

Come On In, Lochiel!

As we were saying to a Lochiel caller just the other day, "Wouldn't it be nice if you could dial me loud and clear; then we'd both be able to hear".

Maybe Bell Manager Larry Holtby heard over in Cornwall for he has just announced a $300,000 modernization program that will bring dial service to Lochiel and promises a better signal.

The news will undoubtedly be welcomed by Lochiel residents and we can practically see that index finger twitching as it itches to start dialing. The dial phone certainly has its advantages over the old system but perhaps we should warn our friends in Lochiel it takes a bit of getting used to—like maybe a couple of years or three.

Certainly you needn't expect to get your number every time, just like that. There are gremlins somewhere in that completely automatic Bell exchange over on Bishop Street and they delight in switching the numbers one is certain one has dialed correctly. This probably happens when one's mind is not on what one's doing, but it's the gremlins who bring on that Bell girl with the so polite way of inferring maybe you should try again, or maybe she can do it for you?

Yes, there still are Bell girls with dial and when you get too lonesome for your old friends of the switchboard all you've got to do is scramble those numbers a bit and you'll get the message. The one that's recorded, though, gives us the willies and we delight in cutting her off quick.

If you're over 30, as is the editor, you're not going to be storing many four digit numbers in your cerebellum. You'll probably find 11-r-11 was easier to remember than 3183, or is it 3813. As a result you'll be going to the phone book more often and if the gams find the figures swimming it might be a good idea to see your friendly eye doctor sometime before dial comes in.

All in all, we'd guess you'll prefer the service after Mr. Bell's boys have spent some $300,000 on more modern equipment. Mayhap McCrimmon's lament will be heard no more

Glad to have you nice people to talk to, once you've improved your line.

Trees Should Be Replaced

Only God can make a tree. But perhaps we could be helping Him a bit by encouraging baby ones to take root in face of the double onslaught of Dutch elm disease and the power saw.

Cutting down a towering elm may be about as easy as falling off the log and it is increasingly called for as Dutch elm kills these stately trees. Irreplaceable they are, but surely we should be replacing these shade trees with others less subject to disease.

Some communities are doing just that. The municipal council at Rodney, Ontario, is making available six-and eight-foot Norway maples to villagers requesting them and who will plant and care for them. There is no limit, within reason, as to the number of trees each taxpayer can secure at village expense, providing planting is done a specified distance from sidewalks and drains.

Such a plan could well be adopted here, particularly at this time when so many new homes are going up on treeless lots. And if it is, future generations will have the benefit of those attractively shaded streets which we have enjoyed over the years and which so often bring expressions of admiration from visitors to the community.

Such a community program could best be handled at the municipal level but if town council has neither the time nor inclination for a shady deal of this nature it might prove a worthwhile project for one of our service clubs.

Room For Improvements

Alexandria lacks few of the services or amenities enjoyed by urban North Americans one might be inclined to boast. There could be second thoughts after one has perused this list of 31 virtues of a progressive community.

Students of community development say that if a community can honestly answer "yes" to 24 or more of these items, then citizens can take pride in it. And it will make progress and continue to be a good place in which to live and work.

If there are more "no's" than "yes's", there is little hope for the community unless someone starts working.

According to our check of the list there is still hope for Alexandria. We came up with 15 "no's", just short of the half-way mark, which would indicate that though we're not going hopelessly downhill, there is still plenty of room for improvement here in Alexandria.

Maytime is a good time to check your community against this list and find some of its failings:

—Most high school and college graduates stay in town.
—The local paper constantly pushes civic improvements.
—There's a place to swim within easy reach.
—Young couples have little trouble finding a place to live.
—The head of your city government is a "get-things done" man.
—Teachers' salaries are better than the state average.
—There's a library with a good collection of new books.
—Service clubs and women's organizations team up on projects.
—A modern hospital is within your trading area.
—There's a hotel or motel you would enjoy, if you were a visitor.
—It's easy to find a parking space in the business section.
—Prompt, reasonably-priced ambulance service is available.
—Streets throughout the community are well-lighted.
—There's as much interest in local as national elections.
—There's an active Parent-Teachers' Association.
—Citizens have a positive outlook and attitude about their town.
—Firemen must take regular training courses.
—There's an annual Clean-Up, Paint-Up, Fix-Up week.
—More than half the church congregations are under 40 years of age.
—Local speeders pay the same fines as out-of-towners.
—Newcomers quickly feel they're a part of the town.
—Schools have plenty of room for students.
—All streets are paved and sidewalks are in good condition.
—At least one restaurant serves outstanding meals.
—It's easy to get volunteers for any worthwhile project.
—There's a livewire Chamber of Commerce.
—There's at least one doctor for each 800 people.
—Well-stocked stores keep shoppers in the town.
—There's an ample supply of good drinking water.
—The sewer extension programs keep pace with new housing.
—Good zoning keeps commercial firms away from residential areas.

Now, how does this town rate; and should we not be getting to work to change some of those negative answers to the positive side of the ledger? There are probably a dozen other facilities Alexandria would be the better for having. It is just as true that our town already has advantages not listed here, including our recreation program.

Our key lack, we would say, is a livewire Board of Trade. If we had such, several other of our deficiencies would almost inevitably be turned into virtues.

THE GLENGARRY NEWS

Canadian Weekly Newspapers' Association
Ontario Weekly Newspapers' Audit Bureau of Circulation

THE NEWS PRINTING COMPANY
PO Box 10 — Telephone 525-2020
EUGENE A. MACDONALD — EDITOR AND PUBLISHER

SUBSCRIPTION RATES: $5.00 per year; $6.00 per year in Canada. beyond the 40-mile zone; $7.00 per year. U.S.A. and Foreign.
DISPLAY ADVERTISING RATES: Casual, 98 cents per column inch. Contract rates given on application. COPY MUST BE IN OUR OFFICE NOT LATER THAN NOON, TUESDAY —
Second class mail registration number 1302



"OH, PAUL ... WHERE DID YOU LEAVE THAT UNIFICATION GLUE?"

ITEMS OF AULD LANG SYNE . . .



. . . GLEANED FROM OUR FILES

TEN YEARS AGO—

Thursday, April 30th, 1959

Alexandria painter, Stuart McCormick has been commissioned by the City of Cornwall to paint a picture of the Long Sault Rapids, now gone, for presentation to the Queen in June. — Maurice Rochon, 7, son of Mr. and Mrs. Raymond Rochon, escaped with a broken collarbone, Tuesday, when struck by a car. — Robert J. McLaughlin of Martintown, is quitting farming and on May 1st. takes over the grocery store at the Brown House he has purchased from Arthur Lajoie. — A. D. D. (Buster) Macdonald of South Lancaster, was Canadian salesman of the year 1958 for the Kroehler Furniture Co. He was presented with a gold-plated, engraved desk watch for his achievement. — Squadron Leader Raoul Poirier, Roman Catholic command chaplain for the Canadian armed forces in Europe, at Metz, France, has been promoted to Wing Commander.

TWENTY YEARS AGO—

Friday, April 29th, 1949

Some 70 area farmers meeting here last Thursday, decided to proceed with organization of a Glengarry Farmers Co-operative. A provisional board of 20 was named and a committee appointed to study possible sites including the Mill property. — Committees from the Kinsmen and Richelieu Clubs met Tuesday to plan joint building of a playground. The majority favored the Island as a site. J. A. Laurin and Eugene Macdonald were delegated to approach Town Council, which would secure the land and set up a Board. — Horace Marjerison, Apple Hill, has won the $1,000 first prize in a contest conducted by the Farmers' Advocate. — The town has purchased the Glengarry Mill property in order to secure the water rights for the Black Lake. — Mr. and Mrs. W. J. Legroulx, Mr. and Mrs. Laurence Legroulx and other members of the family leave next Monday to reside in Chatham.

THIRTY YEARS AGO—

Friday, April 28th, 1939

Mrs. F. J. Tobin and her daughter, Miss Peggy Tobin, are in Hotel Dieu, Cornwall, after suffering severe burns when gasoline fumes ignited in their home yesterday. An estimated $1,000 damage was done the house. — Evelyn Fontaine, five-year-old daughter of Mr. and Mrs. Percy Fontaine, suffered a broken leg when she ran into the path of a car on St. Paul street. — Among 10 graduates of Hotel Dieu School of Nursing at Cornwall last week were Miss Murdo Campbell, Kirkland Lake; Miss Celestine McMillan, Greenfield, and Miss Alice Huot, Alexandria. — Carman Kennedy has purchased his grandfather's farm, the John Kennedy homestead, at Maxville.

FORTY YEARS AGO—

Friday, May 3rd, 1929

Rumors have been circulating through this district since the death of the late Judge O'Reilly, to the effect that one of our best known local lawyers, F. T. Costello, was likely to be appointed County Court Judge. — Clarence McPhee of the AHS, who won the semi-finals in the District Oratory Contest this Spring, sponsored by the Toronto Star, received his medal this week. — The Ladies' Aid Society of the Alexandria United Church met Monday evening at the home of Mrs. E. H. Stimson to honor two of their members, Mrs. Fergus McRae and Mrs. Wilmer Graham, whose regretted departure to Ottawa to reside takes place this week. — Maxville friends extend cordial congratulations to Miss Rhoda Myrtle Zeron, who has graduated as nurse from the Ottawa Civic Hospital.

FIFTY YEARS AGO—

Friday, May 2nd, 1919

R. H. Cowan has arranged to open a Willard Service Station to recharge and repair storage batteries. — Roy McGregor left on Monday for Montreal, where he will join the staff of the Union Bank of Canada. — The following Glengarrians obtained their degrees at Queen's University, Kingston, on Saturday last: Bachelor of Arts, Margaret Cattanach, Williamstown; Anna Burill Mowat, Williamstown; Sadie Fraser, Dalkeith. Master of Arts, Gordon Eldridge Snider, BA, Bainsville. — The two-storey verandah that for years has adorned the Commercial Hotel, is now a thing of the past, and tenants of the main building are moving out to permit its reconstruction into a modern bank building. — Major D. A. Morrison, MC, of Maxville, arrived in Ottawa, Monday, from overseas. Two more Alexandria soldiers, Pte. Auguste Currier and Pte. Edward Derasp, have also returned. — D. Courville has given

(Continued on Page 3)

Out Of The Painful Past

(Wingham Advance-Times)

The Grade XIII students in Ontario's secondary schools are working on a study project which is particularly significant. They are delving into the phenomenon of the Great Depression — the pre-war economic slump which paralyzed the civilized world for more than eight dreary years.

Although none of us who lived through and somehow survived those years of stagnation, would want our own children to suffer through a similar period of hopelessless, we do believe that young people should know something of the consequences. Many of today's parents, often belittled and berated by their children, were so shaped and influenced by their experiences in the "dirty thirties" that they have never been the same since.

The grinding poverty of the years from 1930 to 1937 is something that today's kids simply don't believe. Try telling your youngsters, for instance, that your budget for Cokes at age 17, when that beverage was 5c for a tall glass — was one per week, and they will stare at you in sheer unbelief. At worst they think you are lying and at best they believe you are so old that your memory has begun to slip. They cannot comprehend a society in which even the barest essentials had to be foresworn.

We recall that a few particularly resourceful housewives could manage meat for a family of five on 60c a week. Mind you, it took a lot of bread crumbs and soda biscuits to stretch the ground beef that far, but it could be done. Lots of homes never saw butter from one year's end to the other. Clothing was mended and hems were let down and garments passed on from one son or daughter to the next.

Despite the fact that the depression created untold misery and hardship, it did not produce a generation of weaklings or cowards. This is the great truth which today's young people should learn.

Those hard years produced the soldiers and sailors and airmen who had the necessary fortitude to face and defeat the enemies of civilization. Those gruelling times also produced the generation of hard-fighting money-makers who have built up the affluence on which our own children can plan their purchases of up-to-the-minutes attire and new sports cars.

Parents are continually reminded that they have failed to understand their children — a charge which is true in many instances. However, it is even more important for young people to understand their parents — to see them in the light of those influences and experiences by which they were molded.



LETTERS to the EDITOR

CRAPPY POETRY

Verdun, Que.

The editor,
The Glengarry News,

This is the time of year when we listen to numerous complaints directed to the "dog family".

Needless to say these complaints are more than justified, and if dog owners would only take a little bit of time and effort to be more thoughtful of where their pets leave the free fertilizer, tempers and blood pressures would not rise so quickly.

In these days of high prices this is one free commodity most of us just don't appreciate so I've written this.

You folks who love and cherish dogs,
As if they're human beings
Would do real well to help clean up
Their messy unclean leavings.
Our lawns and sidewalks would be more clean,
If you were thoughtful, too,
Remember dogs just cannot think
The same as me and you.
We pick our way down many a street,
Only to find we have some on our feet,
So now dog lovers, a little advice
Let him do it in your yard,
doesn't that sound wise?

Mrs. Howard Evans.

The Weeklies Say

OWES THEM NOTHING

We would suggest that the minister of welfare inquire what can be done to alleviate the burden of tax rate paid by working people to support those who are indigent, indignant when spoken to about not working for a living, claiming the province owes them a living, and plain lazy. —Dawson Creek (B.C.) Peace River Block News.

DEBT LOAD DISCOURAGING

Traditionally buying a home has been the mark of a thrifty, honest and ambitious couple. But a 45-year milestone of continuing interest payments is likely to make for unhappy home owners, and perhaps even people not too concerned with whether the debt is ever wiped out. —Chilliwack (B.C.) Progress.



WITH OUR

RAMBLING REPORTER

by Ed.

WHICH END IS UP?

Alexandria is well equipped with sewers but there is a continuing demand for sewers here.

That statement sounds more than a bit contradictory, doesn't it, unless the two meanings of sewer are used in their proper place? Easier to get the drift if one reads, "Alexandria homes are well served for sewage but there is a continuing demand for needleworkers in local industry.

The editor of the Beamsville Express suggests it must be eternally frustrating for a Czech or Dutch immigrant in trying to cope with this English language of ours. The thought came to him when he noted a newspaper heading: More Sewers Needed.

No, gentle reader, he continued, it wasn't a story about the town sanitary disposal system. A convener of the Save the Children Fund wanted more volunteers to sew diapers.

Sewer isn't the only English word that has more than one meaning and mastery of English pronunciation must be even more difficult when the tyro comes up against such look alikes with differing sounds as "could" and "mould"; "tough and "bough".

Mastering the English language must be rough and then even the Doctor of English finds himself lost when he comes up against the gobbledygook and bafflegab, used by government employees. A classic example of how English should not be used, unless to compound confusion, is this directive from the British Admiralty:

"It is necessary for technical reasons that these warheads be stored upside down, that is, with the top at the bottom and the bottom at the top. In order that there be no doubt as to which is the bottom and which is the top, for storage purposes, it will be seen that the bottom of each warhead has been labelled with the word TOP."

Maybe we should forget this bilingual gambit and all learn Esperanto.

Even with a Hoover to keep things clean, the FBI is losing the battle against the crime syndicates. More I's are needed for investigation.

STEADILY WORSENING

Alexandria continues to have better train service than a lot of other towns, even larger ones than ours. But even at this midway point between Canada's capital city and its metropolis the passenger service continues to worsen and CNR service at the station is a thing of the past.

The new summer time schedule sparked a call to this desk from an area lady and she asks us to pass on a suggestion to other area residents—everyone should write a letter of protest to the President of the CNR at Montreal, complaining of the most recent cuts in service and demanding their restoration.

That 8.30 morning train to Montreal suited her fine and she used it fairly frequently. Now it speeds through and people wanting to keep an appointment in the city have to depend on the eastbound transcontinental. As she puts it, this train is nearing the end of its long journey across the country and it often is from three to four hours late. "You can't depend on its time of arrival and to make matters worse there's no one at the station to inform you what time it is expected."

Removal of the night train from Ottawa, except on Fridays and Sundays, is another inconvenience. Now one can't get back from a in Ottawa, she notes, if one doesn't travel by car.

She concludes: "The railways loudly complain that they are being forced to cut service because people don't use trains. The truth is that the railways are doing everything possible to discourage travel by train."

Few will disagree with her assessment of rail service as sickening nigh unto death.

Would more people ride the rails if they weren't the straight and narrow?

MAYBE IT HAPPENED

Most fish stories get stretched more than a little in the telling. This one we came across in an exchange sounds more like a shaggy dog tale. If it is a true one it doesn't need any stretching of our credulity; but we enjoyed it and perhaps you will too.

As the columnist tells it:

Local couple was vacationing in California. They were invited to a wine and fish dinner. Hostess had a huge fish, salmon or something, cooked, garnished and put on the table. She went in from the patio for a last-minute check and there was the family cat up

(Continued on Page 3)

Advertise In The Glengarry News

ENTERTAINMENT AT THE

Atlantic Hotel

STATION — ALEXANDRIA

THURS., FRI., SAT. MAY 1, 2, 3

JOHNNY MOORING

SATURDAY AFTERNOON MATINEE

HANDY ANDY

SPECIALISTES POUR L'AUTO

COMPARE AND SAVE

COMPLETE LINE OF BICYCLE and REPAIR PARTS

LACROSSE STICKS, SOFTBALLS and BATS

WHEELBARROWS: Industrial and Domestic and Garden Tools

USE ANY CREDIT CARD HERE OR PAY CASH, SAVE 5% BONUS COUPON

Handy Andy

TEL. 525-1597

NEWS OF INTEREST FROM MAXVILLE AND SURROUNDING DISTRICT

Mr. and Mrs. F. B. Villeneuve and young son Brent of Ottawa, and Brian Villeneuve of Toronto, were weekend guests with their parents, Mr. and Mrs. O. F. Villeneuve.

Mr. and Mrs. E. A. MacPhail who have spent the winter months in St. Petersburg, Florida, returned to their home in Maxville on Monday of last week.

Mr. and Mrs. Gordon Ferrier of Ottawa, visited with friends here on Friday and Saturday last.

Mr. and Mrs. Hubert Quart returned home on Sunday night after spending ten days holidaying in Spain and Northern Africa.

Mrs. Annie Campbell returned home from Cornwall General Hospital on Sunday last.

Recent callers with Mr. Donald J. Stewart and Mrs. Peter Cameron were Malcolm MacRae, Mr. and Mrs. Melvin MacRae and daughter and Mrs. Alex J. MacRae of Vankleek Hill.

JOHN EDGAR CASS DIED AT 66

Funeral services were held on Monday, April 21st for John Edgar Cass, aged 66, who passed away suddenly on April 18th at his cottage at Port Severn, Ont.

Born in Maxville, the son of the late John Edward and Marjorie (Mackintosh) Cass, he is survived by his wife, the former Ruth Forbes of Toronto, one daughter, Mrs. Andrew Muirhead-Gould also of Toronto, and one son, Brian of Law School, Queen's University, Kingston.

Also surviving is one sister, Mrs. Gralton Macpherson (Marjorie) of Maxville, and one granddaughter.

Mr. Cass was predeceased by an infant brother and a sister, Jemima Olive Cass.

Pallbearers were Duncan Christie, Archie Munro, Neil MacLean, Alex R. Stewart, Roderick MacLennan and R. A. Stewart.

Many relatives and friends from Toronto, Port Severn, Cobourg, Belleville, Sutton, Ottawa, Montreal, Williamstown, Cornwall and surrounding communities were present to pay their final respects.

The body rested from Sunday at the Munro Funeral Home where members of the local Masonic Lodge held a memorial service on Sunday evening. Rev. J. A. Aardsma of Calvary Baptist Church, Cornwall, conducted a private service on Monday. Interment was in Maple Ridge Cemetery.

CWL HAD MEETING

The annual meeting of Maxville Council CWL was held Sunday with a pot luck supper at 6:15 which was well attended.

Mass at 8 p.m. in honor of Our Lady of Good Council, with all members attending, was followed by the general meeting. Mrs. Haramis president lead the opening prayer in the absence of Father Martin. Mrs. Douglas read the minutes and Mrs. Bray gave the treasurer's report. Mrs. Lenaghan, social action convener read an article on Leisure.

The ladies made roses for Mother's Day and it was decided that Roses would be sold at the masses on Mother's Day. Money to be sent to missions.

The meeting closed with prayer .

WI HAD MEETING

The annual meeting and pot luck supper of Maxville Women's Institute was held in the Community Hall on Friday, April 25th.

The president, Mrs. John Sinclair, presided, assisted by Mrs. Carman Kennedy as secretary. Mrs. Howard McEwen and Mrs. L. J. McNaughton were appointed delegates to the District Annual at Kirk Hill. The secretary gave a resume of a very successful year's work which included a workshop for secretaries and Public Relations officers. An illustrated talk on "How a paper is made" and a bus trip to Howick, Que. The treasurer reported donations to Maxville Manor, May 30th and several organizations. The report of the convenors was given and also work of the Tweedsmiur history convenor.

The May meeting will be held at Maxville Manor.

The following officers were installed by Mrs. Stanley Kippen:

President, Mrs. John Sinclair; 1st vice-president, Mrs. R. F. McRae; 2nd vice-president, Mrs. W. Rolland; secretary, Mrs. Carman Kennedy; treasurer, Mrs. L. J. McNaughton; district director, Miss Bella McLeod.

GLENGARRY FRUIT & VEGETABLES

OPEN WEDNESDAY ALL DAY

TEL. 525-2685

See what your dollar can buy and how much you can save at our store as our motto is small profit quick turnover.

SUNGLO MARGARINE 100% veg. oil	4 lbs. 1.00
CASSELMAN CHEESE	lb. 63c
NIBLETS CORN 12 oz.	2 for 39c
SCHWARTZ MUSTARD	16 oz. 21c
DELMONTE PEACH HALVES	2 for 69c
HI-TAP BLUE DETERGENT	5 lbs. 99c
WAXED TURNIPS	lb. 6c
Large WHITE SEEDLESS GRAPEFRUIT	10 for 59c
FRESH GREEN CABBAGE	lb. 10c
SUNKIST ORANGES No. 163	doz. 89c
NICE LARGE LETTUCE	each 29c
FRESH ASPARAGUS	lb. 35c
HIGRADE SKINLESS WIENERS	lb. 49c
MAPLE LEAF PORK SAUSAGES	lb. 49c

WE RESERVE RIGHT TO LIMIT QUANTITIES

Picnic Grove WI Critical Of CBC

It has often been suggested that we have more discussion at our meetings but Picnic Grove was really in the mood for discussion when they held their annual meeting at the WI Home. For variety and interest it was suggested that we plan a combined meeting with other branches in the district and probably have more evening meetings so working women and young mothers could attend. Afternoon meetings will start at 1.30 and evening meetings at 8 p.m. The social tea hour has been changed to a cup of tea and cookies or squares served during the meeting. The WI magazine "Home and Country" will be kept on file in the Institute Home. Many good articles are printed in this magazine and usually only WI members have the opportunity to read them. We are anxious to share this good reading with other women and are planning ways to do this.

These were all suggestions to help our group but there was also one common grievance that went far beyond the small group of women at Picnic Grove and this is the CBC decision to end the Don Messer's Jubilee TV program. This wholesome program of music and song brings joy and happiness to young, old and even to the sick people confined to hospitals.

A letter of protest will be sent to the CBC from this group requesting the continued appearance of Don Messer's Jubilee.

At the close of the discussion period Mrs. John Fourney, president, gave a summary of the year's work and thanked all members for their help and co-operation.

Mrs. Carl McLennan conducted the election of officers. The new slate is as follows:

President, Mrs. Gordon Ferguson; past president, Mrs. John R. Fourney, 1st vice president, Mrs. Alex McNaughton, assistant sec.-treas., Mrs. Hartley McCrimmon, district director, Mrs. Ken Allen, alternate district director, Mrs. Carl McLennan; public relations, Mrs. Donald MacLachlan, branch directors, Mrs. Clifford Wightman, Mrs. E. L. McNaughton.

CLEMENT TV SERVICE

has a fully-qualified technician to service COLOR and Black and White TV, not only for our customers but for the general public.

ANTENNA INSTALLATIONS

Call us for an estimate

Tel. 525-1267

8-tf

Rambling . . .

(Continued from Page 2)

to its eyebrows in fish.

She squealed for her husband. He came and like a sensible chap, said, "Turn it over; they'll never notice." There was only about a pound missing, from the one side. They did, the guests were called in, and unanimously called it the best fish they'd ever eaten.

Host, pleased at his ingenuity strolled outside and saw the cat lying dead. His thoughts can only be conjectured. But three hours later, after all the guests had been to hospital and had their stomachs pumped out, he and his wife got home, just a little harassed. A neighbor woman came to the door.

"I didn't want to disturb you while you had guests, and I'm terribly sorry, but I ran over your cat and killed it."

Auld Lang Syne . . .

(Continued from Page 2)

the contract for the erection of an extension to his residence on Ottawa street and for building of an up-to-date garage. — Willie St. John is the latest acquisition to the staff of the local postoffice.

SIXTY YEARS AGO—

Friday, April 30th, 1909

Alexandria will be in fast lacrosse company this year, a full fledged member of the Intermediate National Lacrosse Union. As such they will cross sticks with Montreal Juniors; the Shamrocks II, the Nationals of Ottawa, and the Montcalms of Quebec. — Miss Mary McGillis has been appointed postmistress at Glen Robertson. — A. Danis, late of the Queen's Hotel, has purchased the property, southwest corner, Main and Derby streets, from H. R. Cuddon. — Ian Morrow, Dunvegan, left Tuesday for Kingston, where he has secured a lucrative position. — Among those receiving degrees at Queen's Medical College, Friday, were: D. R. Cameron, MA, Lancaster; Alexander Ferguson and A. L. Raymond of Williamstown. — Wm. McMeekin of Dalkeith, and several neighbors have purchased the thoroughbred stallation, St. Dunstan. — Messrs. D. G. and Gregor McMaster have finished boarding their new barn at Kirk Hill.

SEVENTY YEARS AGO—

Friday, April 28th, 1899

A. T. Morrow, LDS, graduate of the Ontario Dental College, has opened a dental parlor in H. McLean's block in Maxville, next door to Mackey's drug store. — The council of the township of Charlottenburgh has stepped into line with the "good roads" movement. They have given an order for a stone crusher. — The question of a postoffice at Glen Gordon is not dead yet. — Tenders are being called for the erection of a brick church for the Presbyterian congregation at Maxville. — The Deering Harvestor Co. have opened up warerooms in town, in the rear of the billiard room and fronting on Kenyon street. The enterprising agent here is James McCormick.

See Clement For

THOR

APPLIANCES

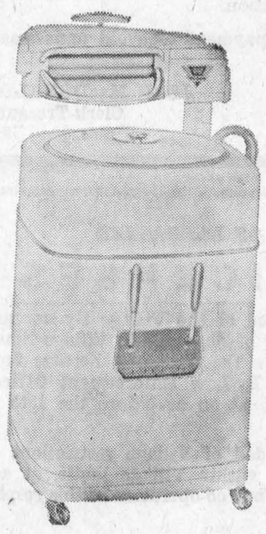

WRINGER WASHERS

from $118 up

featuring Miracle Agitator quaranteed 10 years

Engineered to ensure postive washing action. All-Canadian machine.

ALSO

Thor Dryers

Starting at ..... $139 and up

Featuring—Front and rear drum bearings — Exclusive 3-year warrantee on element — Infinite Heat Drying — 1 year FREE local service — Compact Cabinet.

PLANNING A MARRIAGE

LET US HELP YOU FURNISH YOUR HOME AT THE BEST PRICES IN TOWN

CLEMENT FURNITURE

206 MAIN ST. TEL. 525-1267

18-2c

Here they are!

The cars that defy you to find their equals!

The Challengers



Foreground: 2+2 Convertible. Background, left to right: Grand Prix Hardtop Coupe, Firebird Hardtop Coupe, GTO Hardtop Coupe, Grande Parisienne Sport Coupe.

You won't find any cars anywhere that will out-feature or out-value Wide-Track Pontiac, Grand Prix, Firebird or GTO. Nor will you find a deal that will beat the deal you'll get right now. The Challengers are laying it on the line!

The Wide-Trackers from Pontiac

GM MARK OF EXCELLENCE

See your local authorized Pontiac dealer

P-1669D

ROY'S GARAGE (GREEN VALLEY) LIMITED, GREEN VALLEY, ONT

the store for Brides

Vogue

502 Montreal Road

Cornwall

WEEKEND SPECIALS

— AT —

Alexandria IGA

OPEN FRIDAY NIGHTS TILL 10 P.M.

FREE PARKING SPACE

MEAT and PRODUCE

Maple Leaf Sliced SIDE BACON lb.	69c
Maple Leaf Sweet Pickled COTTAGE ROLL cor. half	59c
Maple Leaf Sliced Cooked Meat, 6 oz. vac. pack., Mac. & Cheese, Mock Chicken, Pickle and Pimento, Meat and Olive, Dutch Loaf each	19c
Lean Pork Shoulder ROAST, 5 to 6 lb. av. lb.	58c
Economy Pack Fresh Chicken LEGS and BREASTS 6-8 per pk.	55c
Economy Pack Fresh Chicken WINGS, 3-4 lbs. per pk. lb.	35c
Red Brand RIB STEAK lb.	1.29
Red Brand BLADE STEAK lb.	73c
Economy Pack PORK HOCKS 4-5 per pack lb.	37c
Economy Pack, 4-5 per pack LEG LAMB STEAK lb.	79c
Economy Pack 4-5 per pack BUTT PORK CHOPS lb.	69c
Economy Pack 3-4 lb. pk. LINK PORK SAUSAGES lb.	53c
Holiday Farm Pure BEEF STEAKETTES lb.	69c
Maple Leaf BOLOGNA by the piece lb.	39c
Maple Leaf SKINLESS WIENERS lb.	59c
Top Valu, 4 2-oz. vsc. pack deal SLICED SMOKED MEAT	88c
U.S. No. 1 Fresh GREEN CABBAGE lb.	11c
U.S. No. 1 TV Tendersweet CARROTS 3 lbs.	39c
U.S. Green PASCAL CELERY	25c
Ont. No. 1 Hothouse CUCUMBERS 2 for	39c
U.S. No. 1 ICEBERG LETTUCE	25c
Slack's Fresh MUSHROOMS ½ lb.	39c
U.S. Fresh and Nippy GREEN ONIONS 3 for	29c
Florida Rosebud RADISHES, cello 3 for	29c
Canada Fancy TV McINTOS APPLES 5 lbs.	89c
Florida JUICE ORANGES 5 lbs.	69c
California Fresh STRAWBERRIES qt.	59c
Mexican Vine Ripe TOMATOES 2 lbs.	59c
Canada No. 1 Yellow COOKING ONIONS 3 lbs.	39c
CAULIFLOWER	39c

SUPPORT YOUR GIRL GUIDES COOKIE SALE ON SATURDAY AT LANCASTER

SAME BARGAIN BUYS AVAILABLE AT

Lancaster IGA

Advertise In The Glengarry News

McCALLUM INSURANCE AGENCY
c/o LLOYD ROZON, WILLIAMSTOWN
PHONE LANCASTER 347-3135
Auto — Fire — Liability
Farm —Life
8-10-12-14tf

VILLAGE OF LANCASTER

ARREARS OF TAXES

NOTICE

Pursuant to a resolution of Council notice is hereby given that—

All arrears of taxes for 1968 and prior years remaining unpaid at the end of the present month will be handed to the bailiff for collection.

May we request early payment to avoid unnecessary additional expense.

JEAN MacDONALD
Clerk-Treasurer

May 1st, 1969.

18-1c

VILLAGE OF LANCASTER

DOG LICENSES

Ratepayers are reminded of the Village By-law providing for the licensing of dogs within Village limits. Dog owners may obtain the necessary licenses from Mr. A. A. Bonneville, By-Law Enforcement Officer. Licenses must be obtained on or before the 15th of May.

Dog owners are reminded of Village restrictions on dogs running at large within Village limits, at any time during the year. Your co-operation in this respect is requested.

JEAN MacDONALD,
Clerk-Treasurer.

18-1c

Healy Motors Cornwall

1200 SECOND WEST
TEL. 933-4117
SALES MANAGER — GUS PAPIC
MAY SALE

1968 RIDEAU
1968 COMET SPORTS COUPE
1968 RIDEAU 500
1967 PARKLANE
1967 MERCURY
1967 METEOR 4 DOOR HARDTOP
1967 METEOR CONVERTIBLE
1966 METEOR CONVERTIBLE
1968 METEOR STATION WAGON
1966 METEOR STATION WAGON

18-1c

SHOP AT

STEDMANS

WEDNESDAY AFTERNOONS

AND SAVE 10% ON ANY PURCHASE

Our store will remain open every Wednesday Afternoon and as an introductory offer you are invited to keep 10% of the price of any article you purchase.

WEDNESDAY AFTERNOON, MAY 7th

Our complete assortment of NURSERY STOCK
Just Arrived

SAVE ON CIGARETTES

Stedmans now sells Cigarettes and you may purchase your favorite brand by the carton AT DISCOUNT PRICES.

Cash your Family Allowance Cheque here and you may win $25

STEDMANS

ALEXANDRIA

Drum And Bugle Corps May Be Part Of Majorette Program

More than 40 girls registered for majorette training Saturday and already there is a waiting list of other girls interested.

A drum and bugle corps will be needed to round out the project and the great need, now, reports John Chornabay, recreation director, is a person to lead such a corps. Anyone who has experience in that line is asked to contact him or Mrs. Ron Allison. Those who wish to be members of a drum and bugle corps should phone Mrs. Allison after 6 p.m.

Until a corps has been formed, the majorettes will have to practise with drums and a drummer is needed for the first majorette practise which will be held at the Alexander School, at 2 p.m. Saturday. Parents are asked to not attend and they will be notified when they will be welcome.

The waiting list of girls will be used to complete the majorette corps and it is hoped to have registration for children in the 4-to-6 year group.

Softballers To Meet

A meeting will be held Tuesday at 8 p.m. in the Community Centre to form executives for the men's and ladies' softball leagues and allot playing times on the ball diamond for the season.

Three teams are already entered in the women's loop and anyone wishing to enter a fourth team should contact Mr. Chornabay. Only one person showed up at a meeting for the men's league and unless there is sufficient representation at Tuesday's meeting there may be no men's league as all playing time will have been allotted.

Mr. Chornabay asks everyone to stay off the ball field at the park until further notice and only coaches or managers will be given permission for practices.

WE REPAIR
Watches
and
Electric Shavers
Work Guaranteed
BRUNO PIGEON
JEWELRY and SMOKE SHOP
Complete Line of Jewellery
13 Main Street Alexandria

J. J. DUBUC
BA, OD
Doctor of Optometry
EYE EXAMINATIONS
Wednesdays 9 a.m. to 6 p.m.
21 Main St. Alexandria
Above Alexandria Stationery Store
For appointment phone any day except Saturday and Sunday between 9 and 5
Alexandria 525-2753
Cornwall WE2-6634
4-tf

Jim Wightman Curling Prexy

James A. Wightman was elected president of Alexandria Curling Club at the annual meeting held last Wednesday night. He succeeds Keith MacMillan in that post.

Mr. MacMillan reviewed a most successful season which was preceded by major alterations to the rink interior. The ice area was closed in and insulated, with new lighting and improvements of the rink base.

In the planning stage now is enlargement of clubroom facilities which may be completed this year. The annual trophy night dinner and dance is being held Saturday night in Alexander Hall.

The new executive is made up of:

Past President Keith MacMillan; President, James A. Wightman; first vice-pres., Hubert Hay; second vice-pres., Laurent Major; secretary, Mrs. Duncan Macdonell; treasurer, J. A. E. Comeau. Directors — Roger Roy, Donat Boisvenue, Doug Baxter, Keith MacMillan, J. A. E. Comeau, Mrs. Duncan A. Macdonell.

Conveners of committees are: Ice committee, Hubert Hay; membership, Roger Roy; property, Laurent Major; match and bonspiel committee, Keith MacMillan; entertainment, Donat Boisvenue; and ways and means, Doug Baxter.

Lancaster Guides And Scouts Active

Girl Guides and Brownies are having a Cookie Sale on Saturday in Lancaster.

Lancaster First Scout Troop and Lancaster First Cub Pack will be having a bottle drive on Saturday, May 3rd, and will be calling on all the homes in Lancaster Village and area. Proceeds of drive to help finance the expenses of the summer camp project.

STORMONT, DUNDAS & GLENGARRY COUNTY BOARD OF EDUCATION

MAXVILLE DISTRICT HIGH SCHOOL

Applications are invited from local residents for the position of full-time assistant caretaker at Maxville District High School.

Duties—to commence as soon as possible.

Hours of Work—48 hours weekly.
Salary—$84.00 weekly.

Duties will include caretaking, snow removal from paths and walks, grass cutting, regulation of heating system, minor repairs and maintenance, and such other duties as may be assigned from time to time.

Applications marked "Caretaker, Maxville District High School" to be lodged with the undersigned on or before 9.00 a.m. Friday, May 2nd, 1969.

THOMAS CRUICKSHANK,
Plant Superintendent.
305 Baldwin Ave.,
Cornwall, Ontario.

18-1c

UNITED COUNTIES OF STORMONT, DUNDAS AND GLENGARRY

TENDER

FOR 1969

AUTOMOBILE

Sealed tenders, plainly marked as to contents, will be received by the undersigned until 12:00 o'clock noon,

FRIDAY, MAY 9, 1969

for a 1969 automobile. A 1966 Meteor Rideau four-door sedan will be offered as a trade-in.
Specifications and tender forms may be obtained at the office of the undersigned.
Lowest or any tender not necessarily accepted.

A. R. FERGUSON, P. Eng.
County Road Superintendent,
P. O. Box 1022,
Cornwall, Ontario.

18-1c

NOTICE TO CREDITORS AND OTHERS

IN THE ESTATE OF GERALD VIAU, DECEASED.

All persons having claims against the Estate of Gerald Viau, late of the Village of Maxville, in the County of Glengarry, Millhand, who died on or about the 17th day of May, 1968, are hereby notified to send full particulars of their claims to the undernamed on or before the 17th day of May, 1969, immediately after which date the assets of the deceased will be distributed among the parties entitled thereto, having regard only to claims of which the executors shall then have notice.

Dated at Cornwall, Ontario, this 24th day of April, 1969.

FENNELL, RUDDEN, CAMPBELL & WILSON,
35 Second Street East,
Cornwall, Ont.
Solicitors for the administrator

18-3c

Lacrosse Practises

Those wishing to practise lacrosse may do so at the Community Centre on week days, 4 to 6 p.m. and on Saturdays, 1 to 5 p.m. These free practices will last until the lacrosse league has set up a schedule.

Boys who have not registered, may do so on Saturday, May 3rd, 1 to 5 p.m. with Theo Kirkey.

Judo Outing

A group of local Judo enthusiasts joined the Cornwall YMCA group over the weekend to attend the annual championship competition at Petawawa. Vice-President Robert Leroux and 15 members made the trip and some of the local beginners lasted up to five matches before meeting defeat.

More than 300 Judo enthusiasts from all parts of Ontario participated.

Marking Golden Date

The 50th wedding anniversary of Mr. and Mrs. Zepherin Stang, 3rd Kenyon, will be marked Friday, May 2nd. Following a 4:30 p.m. anniversary mass in St. Catherine's Church, Greenfield, Mr. and Mrs. Stang will be feted at at family dinner and reception at the Bonnie Glen.

Mrs. Stang is the former Rose-Alma Trepannier and they have three sons and one daughter: Moise, Lochiel; Raymond, Cornwall; Zepherin Jr., at home; Lizzie, Mrs. Lionel Bourgon, Cornwall.

Lacrosse Notes

by Mrs. Mervyn MacDonald

Central government is taking over in more areas than education —now it is overshadowing the realm of sports.

Our old Eastern Lacrosse Association exists no more, having been swallowed up by the powerful Ontario Lacrosse Association. While hitherto everything was locally controlled all decisions are now made by the OLA, even to the hiring of referees. New regulations are also to be enforced such as rule 32 which states that whichever team has the ball must shoot on the goal within 30 seconds. Object of this rule, of course, is to speed up the game and prevent penalties (rough checking a player who is holding the ball).

The league this year will consist of one Cornwall team, Morrisburg, Ottawa Vikings and the Glens.

Our team will be adversely affected by the ruling which states that when a team surrenders its franchise the players may be drawn by the closest area. Since Long Sault-St. Andrews will have no entry this year this gives Cornwall who already had three teams to pick from, the choicest picking. Ottawa can make up their team from a selection of last year's seven teams.

This leaves last year's two top teams, Alexandria and Morrisburg with their backs to the wall, as they have both lost 5 or 6 players due to age limit. However Alexandria at least figure they have quality if not quantity and are entering the fray quite undaunted.

Midgets and Juniors are being called out for practice sessions together as the Midgets too will be entering a league. The first Junior game will be held at the Community Centre on Saturday, May 17th, with Cornwall Celtics as opponents.

FOR YOUR
STEELE BRIGGS
SEED
AND
CORN SEED
SEE
RICHARD VAILLANCOURT
Glen Norman
Tel. 525-1323
16-3c

SAVE $ $ $ $
Reliable Tiling
COMPLETE HOME RENOVATION
Large or Small
CARPENTER WORK — FLOOR TILING
INTERIOR EXTERIOR PAINTING
BUDGET TERMS — 23¾ HOURS SERVICE
CALL US COLLECT AT
DIAL 933-3138
Day or Night
P.O. Box 924 Cornwall, Ont.

Florent Patenaude
C. P. A.
CERTIFIED PUBLIC ACCOUNTANT
TRUSTEE IN BANKRUPTCY
CORNWALL and HAWKESBURY
Tel. WE 2-3793 — Levesque's Bldg., 31 Second St. E.
Tel. MEL 2-2292 — Main Street

Former . . .

(Continued from page 1)

tation were also brought to the meeting and the meeting was advised that the Board proposed to respect the interest of local Bus operators while at the same time developing a more manageable organization and improving service. It was stressed that local interests would have the close attention of the Board and that everything posible would be done to ensure the safety for and service to pupils.

In reply to questions concerning the complaints that have been made in rural areas concerning maintenance procedures and costs, the meeting was told that the problem was being met by the Board and it was expected that a local sub-office in Alexandria would service and control costs in the Glengarry area.

Mr. McLeod also said that the Board was conscious of the need for keeping costs at reasonable levels and that he hoped that this would be done.

Lorne Lawson, Area 3 Superintendent, discussed administrative problems and gave helpful direction to the discussion.

The meeting expresed its appreciation of the problems of the new Board and the successful way it was meeting its representatives. They thanked Mr. McLeod for his work and interest and assured him of the interest and support of the area.

Representing Lancaster Township at the meeting were Mrs. Isobel Sangster, Mrs. Anne McLeod, Ray McDonell, Archie Robertson and Lloyd MacRae. From Charlottenburgh Township were George Irvine, Jack Warden, D. W. Murray, A. R. MacNaughton and Stuart Blackadder. Former members of the High School Board present were Alex Gordon, A. E. McDonell, Emile Beaudette, Norman Matheson, and Oscar Lauzon. Also present were Fran McLean, Lillian Munro, Elizabeth Latreille, Barbara McNaught, Helen MacMillan, Betty MacDonald, David Groat, Donald Shaw, S. J. McLeod and Lorne Lawson.

Meet To Discuss Swim Regulations

Mrs. Earl Halliway of Cornwall, will be at the Glengarry District High School on Wednesday, May 7, at 7.00 p.m.

She will be explaining the changes that have been made in the past year by the Royal Life Saving Society. A representative of the Red Cross will be attending this meeting for a question and answer period.

This meeting is open to all those who have applied for employment at the Park this year and to any others who are interested. For further information phone John Chornabay, Sports Director.

Tennis Meeting To Be Held

All interested in tennis are asked to attend a meeting next Monday night, at the home of Gerald Ouellette, 65 Catherine St. West, at 7 p.m.

THE HYDRO-ELECTRIC POWER COMMISSION OF ONTARIO

PROPERTY FOR SALE
TOWN OF HAWKESBURY

The Commission is offering for sale a two-storey frame duplex and detached garage situated in Lot 221, Plan M-4, known as 246 and 248 Laurier Street in the Town of Hawkesbury.

The sale will be subject to the condition that the Commission will not be responsible for claims of any nature having regard to drainage.

For further particulars and arrangements for inspection please write to Ontario Hydro, 620 University Avenue, Toronto, Attention: Property Division.

Sealed offers to purchase must be received by the undersigned before 4 p.m. Eastern Daylight Time, May 19, 1969, at 620 University Avenue, Toronto, and the envelope containing offer to purchase must carry identification that it refers to the Abbott Street property.

Offers to purchase must be accompanied by a certified cheque payable to The Hydro-Electric Power Commission of Ontario, for at least three per cent of the amount of the offer, and cheques will be returned to the unsuccessful bidders.

All offers submitted must allow until May 30, 1969, for acceptance or rejection and must not be withdrawn until after that date. Offers must also allow until August 31, 1969, for closing of the sale.

The highest or any offer not necessarily accepted.

E. B. EASSON,
Secretary.

18-2c

FLOWERS
FOR THE BRIDE
in Maxville call
FOSBERG FLORISTS
527-2080
Paul Roy, Designer
16-tf

TAR GARD
CIGARETTE HOLDER
THE NEXT BEST THING TO QUITTING SMOKING
SEE THE ILLUSTRATION OF HOW MUCH TAR IS REMOVED FROM 4 FILTER CIGARETTES
2.98
at
McLEISTER'S
Rexall Drug Store
Tel. 525-1101 Alexandria


OUR FLOWERS
HELP MAKE IT
THE DAY OF DAYS
PAUL FLORISTS
Alexandria 525-3852
Apple Hill 527-5477
16-tf

BORDER DRIVE-IN
Bainsville
FRI., SAT., SUN. MAY 2, 3, 4
"THE BIBLE"
Stephen Boyd, Ava Gardner, Richard Harris, John Huston, Peter O'Toole, Michael Parkes — plus
"RUN, APPALOOSA, RUN"
Walt Disney


TEL. (613) 678-6548
ST. BERNARDIN, ONTARIO
AUTHORIZED CASE DEALER
MARLEAU GARAGE
FARM IMPLEMENTS & LIGHT EXCAVATION EQUIPMENT
13tf

EMPLOYERS PLEASE NOTE:

The Council of the United Counties of Stormont, Dundas and Glengarry respectfully suggests that all employers review their employment needs with the view in mind of employing a student for the summer months.

Help a worthy student by letting him or her help you.

CECIL MacNABB,
Warden.

18-1c

SUPER SAVINGS
— AT —
LALONDE'S GENERAL STORE
117 Main Street South Tel. 525-1424
WATCH FOR OUR SPECIALS EVERY WEEKEND
Vitamin enriched white
BREAD, 24 oz. ..... 5 for 99c
Non-returnable
HOMO MILK ..... 3 qts. 77c
and many other Specials on our circular at your door.
If we missed you Tel. 525-1424 for a copy.
We deliver — Bruno Lalonde, prop.

SOCIAL and PERSONAL

Mrs. J. W. B. Villeneuve visited last week in Kitchener with Donald and Donna Gormley. Miss Mary Villeneuve is home from Ottawa University, having completed her year there.

With her parents, Mr. and Mrs. Angus R. MacDonell is Miss Margo MacDonell of Queen's University.

Firmin Sauve has returned to Ottawa after spending some time with his sisters, Mrs. Laura Gagnon and Mrs. Ulric Lalonde. He marked his 90th birthday on April 17th when he was feted.

BINGO

Every Week
in
LEGION CLUBROOMS
TUESDAY, MAY 6
at 8 p.m.
Sponsored by Ladies Auxiliary of Canadian Legion

JACKPOT $35
Regular Games $5.00
Specials 50-50
Door Prize
Admission 25c

Jackpot of $70 won by Mrs. Lucien Chabot

SUBSCRIBE TO THE GLENGARRY NEWS

WE HAVE DECLARED WAR!
On the high cost of hearing aids.

It is no longer necessary to pay high prices to get the best in hearing aids.
Because we have no salesman's commission to pay, we can price all our hearing aids $100 below the regular price.
Write or phone 774-2606 for an appointment.

SUMMERS' HEARING AID CENTRE
Winchester, Ontario

SKY-HI DRIVE IN

FRI., SAT., SUN. MAY 2, 3, 4

"DARK OF THE SUN"
Rod Taylor, Yvette Mimieux
ADULT ENTERTAINMENT — plus
'Mrs. Brown You've Got A Lovely Daughter'
Starring Herman's Hermits

A Protest To The CBC

I support clean family entertainment and Canadian folk music as supplied by Don Messer and His Islanders.

Let's see them again this fall.

Signed .....

If interested, please sign, tear off above coupon and forward it to George F. Davidson, president, CBC, Ottawa.

Sponsored by
PICNIC GROVE WI

WEEKEND SPECIALS, MAY 1, 2 and 3

Fresh Chicken LEGS OR BREASTS	lb.	55c
Fresh PORK SHOULDERS	lb.	49c
Buy 2 lbs. LOOSE WIENERS, get ½ lb. free		1.09
Lavo LIQUID BLEACH	64 oz.	29c
Libby's TOMATO JUICE 48 oz. tins	3 for	99c
Corona SOFT DRINKS family size, plus dep. 10 for		1.00
Lowney's ICE CREAM	3 pt. ctn.	79c
Fresh ASPARAGUS	lb.	49c
California ICEBERG LETTUCE large size	3 for	1.00
New Crop BARLINKA GRAPES	lb.	59c

We Reserve Right to Limit Quantities

MELOCHE & SABOURIN

Tel. 525-1295 WE DELIVER Tel. 525-1295

SAVE MONEY
ON
MEN'S CLOTH and LEATHER JACKETS and COATS
AT
FACTORY CLEARANCE SALE
OF
SURPLUS STOCK AND SUB-STANDARDS AT
WHOLESALE PRICES
Open Evenings — 5.30 p.m. to 9.30 p.m.
May 5 - 6 - 8 - 9 and May 12 - 13 - 15 - 16
Saturdays 9 a.m. to 3 p.m.
RED ROOSTER SPORTSWEAR LTD.
Highway 401 Exit 126, Summerstown Station

Mrs. Barker Hears St. Finnan's CWL

The April meeting of St. Finnan's CWL was held in the Alexander School Auditorium. The retiring president, Mrs. Alex McDonald presided and thanked all who worked with her during her term of office.

There will be a card party in the Alexander Hall convened by Mrs. Rachel Conway and Mrs. Alex McKinnon. Mrs. Howard Morris was a delegate to the last town council meeting.

Applications for the St. Finnan's Parish Scholarship must be forwarded to Mrs. Gerald McDonald, before May 15th.

This is open to any Grade XIII student of the parish. A film was shown on the work of the Scarboro Fathers in Santa Domingo.

Mrs. Conway was in charge of a series of questions regarding the constitution of the CWL.

It was mentioned the CWL was first organized in St. Finnan's Parish on May 26, 1921; committees were formed in 1922 and Father C. F. Gauthier, was the director.

Mrs. Donald E. MacPhee announced the new executive, made up of the following.

President, Mrs. Vincent Barker; 1st. vice-president, Mrs. Rod MacDougall; 2nd vice-president, Mrs. Hugh McDonald; 3rd vice-president, Mrs. Lorne Lawson; treasurer, Mrs. O. H. Billes; secretary, Mrs. Ranald MacDonald.

Home From Germany

Mr. and Mrs. John D. MacLean and Jackie, of the 6th of Kenyon had a very happy family reunion on Sunday, April 20th, with the arrival home from Lahr, Germany, of Cpl. and Mrs. Larry Romard, (nee Betty May MacLean) and son Michael. Also home were Cpl. Donald A. M. MacLean of St. Hubert, Que., Hughena of Ottawa; Mr. and Mrs. Hubert Chisholm (nee Christena) of St. Andrew's West; Shirley, Kevin, Bobby and Margaret. Unable to be present were Cpt. and Mrs. Jack Blair (nee Helen) and sons Stephen and Colin.

Mr. and Mrs. Romard spent four years in Metz, France and Lahr, Germany, before coming back to Canada. Many Ontarions sent with them best regards home to Martintown, Apple Hill, Ottawa and Laggan.

Mr. and Mrs. Romard will be stationed in Greenwood, Nova Scotia.

ADVERTISE IN THE GLENGARRY NEWS

Garry
THE BEST IN SCREEN ENTERTAINMENT

THURS., FRI., SAT.
MAY 1-3
CLINT EASTWOOD in
"Hang 'em High"
ADULT ENTERTAINMENT
— Plus —
ALAN ARKIN in
"Inspector Clouseau"

SUN. - WED.
MAY 4-7
"Here We Go Round The Mulberry Bush"
ADMITTANCE RESTRICTED TO PERSONS 18 YEARS OF AGE OR OVER
— Also —
"Paper Lion"

Engagements

McCORMICK—HANNAM

Mr. and Mrs. Harold Fleming, announce the engagement of their daughter Fern McCormick, to Cst. Robert A. Hannam, Hay River NWT, son of Mr. and Mrs. Irving Hannam, Bridgetown, NS. The wedding to take place in St. Finnan's Cathedral, Alexandria at 2 p.m. on June 7th, 1969.

Many At Funeral J.A. MacDonell

Six grandsons acted as pallbearers at the funeral of John Alexander (Schoolmaster) MacDonell held Friday to St. Finnan's Cathedral and cemetery.

A lifelong resident of the 3rd Kenyon, Mr. MacDonell died April 22 in Hotel Dieu, Cornwall, at the age of 86.

Mr. MacDonell was born Aug. 31, 1882 at lot 6-3rd Kenyon, a son of Alexander MacDonell and Catherine McEwen. As a young man Mr. MacDonell spent some years in the mining country of Cobalt, Timmins and Kirkland Lake. Since his return home he had farmed in the 3rd of Kenyon.

In 1903 he married Dorothy Hay who predeceased him on June 30th, 1959. Three sons and four daughters survive:

William of Edmonton; George, Yellowknife; Ranald of North Bay; Kate, Mrs. J. R. MacDonald, 3rd Kenyon; Florence, Mrs. Angus Kennedy, Alexandria; Jessie, Mrs. Len Barbour, Cochrane; Nancy, Mrs. A. McMenamin, Montreal.

Msgr. Donald A. Kerr chanted the funeral mass in the presence of many relatives and friends.

Grandson bearers were: Peter and Ian Barbour, Kapuskasing; Stephen and Brian McMenamin, Montreal; Ian Cameron and Garry McDonald.

Marks 90th Date

Firmin Sauve of Ottawa, was in Alexandria to mark his 90th birthday on April 17th. Among relatives and friends present at the birthday party were his sisters, Mrs. Laura Gagnon and Mrs. Ulric Lalonde.

A big bible-shaped cake was the gift of Mr. and Mrs. Doue Thauvette and centred the table decorations.

Guests were present from Quebec City, Montreal, Massena and this area.

Good Prizes At Holstein Calf Sale

The Holstein breeders of Glengarry and Presscott Counties held a successful calf sale recently at the farm of Remi Gauthier, St. Bernardin. The purpose of the sale is to provide suitable calves for 4-H members at reasonable prices, and to make available foundation stock for new Holstein breeders.

The 18 calves sold brought a total of $3,580, an average of $198.89 each.

The top price was $310 paid by J. H. and J. W. Cunning, Vankleek Hill, for a February, 1969, daughter of Seiling Rockman, sold by Lloyd McRae & Son, Bainsville. Cunnings also paid $280 to Jean Thabault, Les Cedres, Que., for an October calf.

Two calves brought $300 each, both January heifers. The first was a daughter of Elmside View Terry, consigned by T. W. Barton & Son, Vankleek Hill, and purchased by Lyle Dandy, of Vankleek Hill. The second was a Seiling Rockman daughter consigned by Kirby Farms Inc., Chute a Blondeau, and purchased by A. D. Malcomson, Alexandria.

Donald E. MacLeod, Dalkeith, paid $290 to Clark McCuaig, Lancaster, for a January calf.

Sales Manager was J. Y. Humphries, Alexandria, Ag. Rep. for Glengarry, while the Secretary-Treasurer for the sale was R. L. Farmer, Ag. Rep. for Prescott.

Diocesan Meeting Of CWL Hears Outline Of New Convenerships

Members attending the Diocesan meeting of the Catholic Women's League in Berwick last week received an injection of enthusiasm from Miss Mildred Cleary as she outlined all the new League Convenerships which have been condensed from twelve to six.

Ladies were greeted by Father Danis and Mrs. Courville of the St. Bernard's Council, Finch, who hosted the meeting. Diocesan President Mrs. Marcel Major chaired the evening's program which included a presentation of reports from the different parishes. The annual meeting will be held at Iona Academy on May 31st.

The new convenerships are: Church Life; Organization; Christian Family Life; Communications; Social, Economic and Civic Life; Social Action and Cultural Life.

Miss Cleary felt that a convener should possess four qualities, common sense, an interest and a desire to do something, some time to devote to the subject and a willingness to experiment. It is necessary also to work with a committee of members as the scope for development in each phase is so extensive.

Mrs. Gerald McDonald announced that 61 essays had been received in the essay contest sponsored by the League. These are being judged by Mrs. Alan DaPrato and Bob MacLeod of GDHS.

Mrs. John Fox is in charge of all arrangements concerning the Provincial Convention which will be held in this Diocese in July.

S. J. Norman Dies At Avonmore

Stanley James Norman, a highly respected citizen of the Avonmore community, died suddenly at his late residence east of the village early Monday morning, March 31st. Although he had not been well in recent weeks which necessitated his being in hospital for a time, the announcement of his death came as a great shock to relatives, neighbors and friends throughout the district.

Mr. Norman, 78 years of age last October 22nd, was born at Gravel Hill, a son of the late George Norman and his wife Ethel Begg. Educated locally he went as a young man to Western Canada and farmed for a number of years at Central Butte, Sask. Later he worked in the auto industry in Detroit and then in the mines at Timmins.

For 15 years he was an employee of Imperial Oil Limited at Sarnia. He retired in 1955.

On Sept. 25, 1963, Mr. Norman married Mrs. Ethel Tinkess Wood, of Avonmore.

He was a member of St. James United Church, Avonmore, the church's Board of Stewards; Avonmore Lodge, No. 452, AF and AM; and the Wales Chapter, No. 271, Order of the Eastern Star.

He is mourned by his wife, two sisters, Mrs. Myrtle Gould, Moose Jaw, Sask., and Mrs. Mabel McIntyre, Bellamy's, Ont., and one brother, Roy Norman, Sarnia.

Mr. Norman was predeceased by one brother, Stewart Norman, in 1964.

While the body rested at his late residence hundreds of sorrowing friends called to pay their respects. On Tuesday night memorial services were conducted by members of the Masonic and Eastern Star Lodges.

The funeral was held on Wednesday afternoon, April 2nd, to St. James United Church where the service was conducted by Rev. Henry Funge, minister. Mr. Funge spoke words of comfort to the large congregation.

Pallbearers were Hugh Robertson, Gordon McRae, Hubert Delaney, W. M. Campbell, James Begg and Milton Crawford.

Present from a distance were Mrs. Ray Burnham, Mr. and Mrs. George MacIntyre, Sarnia; Mrs. Mabel McIntyre, Leland McIntyre, Bethel and Carol McIntyre, Bellamy's, Ont.; Mr. and Mrs. Darwin McIntyre, Brockville; Mr. and Mrs. Arthur Deans, St. Laurent, Que.; Capt. Donald Deans, Misses Deborah and Sandra Deans, Ottawa; Mrs. Muriel MacIntosh, Lachine, Que.; and Mr. and Mrs. Hugh Cameron, Athens, Ont.

Relatives and friends were also present from Cornwall, Long Sault, Ingleside, Newington, Finch, Maxville, Moose Creek, Winchester. Alexandria, Gravel Hill and Monkland.

Many beautiful floral tributes, memorials to the Heart Fund, the Cancer Society and to the church bore silent evidence to the high esteem in which the deceased was held by all those who had the pleasure of his acquaintance. Mrs. Norman received many messages of sympathy.

The body was placed in the vault to await burial in St. Lawrence Valley Union Cemetery.

A guy's not bright when the tool's not right

GLEN GUN SHOP
Peter St. Maxville, Ont.
FRANCHISED DEALER FOR
Remington, Ithaca, Savage, Marlin, Mossberg, Mauser, Smith & Wesson, Ruger, Rifles, Shotguns, Handguns
Bushnell, Weaver, Tasco, Scopes, Scope Mounts, Parts, Repairs for most modern guns.
CALL C. J. MacPHAIL
527-2153
14-tf

AUCTIONEERING
For any type of sale
call on
RONNIE MacDONELL
a fully licensed auctioneer
Tel. Lochiel 53-R-3

AUCTION SALE
3 miles west of Laggan
SATURDAY, MAY 3rd
Cattle, Machinery and Antiques
OMER LAVIGNE, Prop.
Greenfield
JOHN A. MacLENNAN, Auct.
Maxville Tel. 527-5496

RUDOLPH'S Clothing
18th ANNIVERSARY SALE

ALL WEATHER COATS, 36-42	11.95
CORDUROY JACKETS, reg. 24.95	9.95
MEN'S SUITS	40% OFF
SPRING JACKETS	20% OFF
FISHING OUTFITS	5.95
WOOL PLAID SHIRTS, s, m, l	5.95 and 6.95
SPORT SHIRTS, reg. 2.95	2 for 5.00
SHORT SLEEVE PULLOVERS, all colors	3.95 and up
JEANS, all sizes	2.95 and 3.95
GREEN SHIRTS, PANTS and JACKETS	set 8.95
SPORT TROUSERS, all sizes	4.95 and up
PANTS, many styles	2.95 and up
OVERALLS, zipper, 36-46	5.49
With every order over $10 — RUBBER BOOTS	2.95

ALL FOOTWEAR AT REDUCED PRICES
WITH EVERY ORDER OVER $10
LIGHT RAINCOAT FREE
128 MAIN ST. S. ALEXANDRIA TEL. 525-3256

Died At Sudbury

Word has been received here of the death at Sudbury of a former Alexandria tailor, J. A. Vallee. Mr. Vallee died Nov. 12th, 1968 in hospital at Sudbury, at 86.

Born at Ste Justine, Que., Mr. Vallee operated a tailoring establishment here more than 50 years ago.

Surviving are his wife, the former Mary Mathe; four sons, John, and Arthur, both of Cornwall; Aurelle, Toronto, and Wilfred, Montreal; and four daughters, Mrs. John (Adrienne) McQuaig, Cornwall; Mrs. Blanche Dame and Mrs. Van (Florence) Buskirk, both of Montreal and Mrs. Roderick (Anita) Delongchamp, Terrebonne, Que.

Take time to take the right tool

GHISLAIN E. SEGUIN & ASSOCIATES LTD.
Consulting Engineers
Sewage Disposal, Structures, Mechanical, Electrical, Special Studies, Sewers, Waterworks, Roads, Sidewalks, Bridges, Culverts, Drainage, Reports, etc.
207 WILLIAM STREET HAWKESBURY, ONT.
TEL. OFFICE 632-7061 RESIDENCE 432-7170
22-tf

Howard G. Lough & Company
CHARTERED ACCOUNTANTS
4 Third Street West Telephone
Cornwall, Ontario WE 2-8691
2-4-6-tf

JACKIE'S BEAUTY SALON
LANCASTER
ALL HAIR GOODS ON SPECIAL FOR MONTH OF MAY
5th ANNIVERSARY 5ieme ANNIVERSAIRE
TOUTE POSTICHES ET PERRUQUES EN SPECIAL POUR MOIS DE MAI
All hair goods 100% human hair to be shown at Fashion Show at Lancaster on Sat., May 3rd at 8 p.m.
FOR FURTHER INFORMATION TEL. 347-3471
18-1c

Menard Fairway
YOUR FAMILY SHOPPING CENTRE
J. Y. MENARD, Prop.
ALEXANDRIA TEL. 525-2207

LADIES' BLUE DENIM JEANS
Size 10 to 18
SPECIAL 1.67

MEN'S WHITE T-SHIRTS
Size S-M-L
SPECIAL 37c

HAIR SPRAY
24 OZ. OF VO5
Hair spray reg. 2.95
SPECIAL 1.87

99c RIOT ! !
while quantities last
Hundreds of items to choose from! Infants' sizes 1, 2, 3 and children's 2 to 6x. Dresses Shorts, T-shirts, Swimwear, Sweaters, etc.

A DATE TO REMEMBER!
MAY 8, 9, 10 SPORTS AND TRADE FAIR at the Alexandria Community Centre. Hope to see you at our booth. Make sure to see the Brother Sewing Machines on Display.

"SUPER SAVINGS"
SHOP AT
LIONEL LAUZON'S GROCETERIA
Main St. North (Station) Alexandria Tel. 525-2987

WEEKEND SPECIALS, MAY 1, 2 and 3
PRICE BUSTERS OF THE WEEK!

Libby's Fancy TOMATO JUICE 48 oz.	3 for 88c	Maxwell House INSTANT COFFEE	6 oz. 1.19
Coronation Sweet Mixed PICKLES 32 oz.	2 for 1.00	Zip DOG FOOD	10 for 1.00
Mom's Colored MARGARINE	6 lbs. 1.00	Local Fresh BREAD, 25 oz. loaf	5 for 95c
Kraft MIRACLE WHIP	32 oz. 59c	Certified SEED POTATOES	50 lbs. 1.39
Niblet Whole Kernel CORN, 12 oz.	5 for 1.00	McIntosh APPLES	5 lbs. 65c

PLUS MANY OOHER SPECIALS IN STORE

QUALITY MEAT BUYS OF THE WEEK!
WE SELL GOVERNMENT INSPECTED MEAT

Burns or Legrade, Shankless SMOKED PICNIC	lb.	49c
Fresh PORK LIVER	4 lbs.	1.00
Lean Side SPARE RIBS	lb.	69c
Whole or Half BOLOGNA	lb.	33c

Bring this coupon and get
100 FREE 100
Fiesta Stamps
with $5.00 order or more
Special attention to Tel. Order $3 or over
Fiesta Stamps given with each order

Area Veterans Will Tour Battlefields On 25th Anniversary Of D Day

Stormont, Dundas and Glengarry veterans will unveil a monument in Caen on the 25th anniversary of D Day, June 6.

Some 90 members of the regiment and their wives will emplane from Uplands Airport, Ottawa, at 8.35 p.m., May 31, on a flight to Amsterdam, which is due to arrive at 8:30 a.m., local time.

The Caen unveiling will be one of two ceremonies attended on the anniversary of D Day. There will be a memorial service sponsored by the department of veterans affairs at the Canadian cemetery at Beny sur Mer that morning. The Caen celebration is scheduled for 2:00 p.m.

S D and G veterans from Halifax to Brooks, Alta., will be on hand for the battlefield tour in remembrance of the somber days of early 1944 when the Allies stormed the Nazi bastion.

Another highlight will be parading the banner of appreciation presented to the third battalion of the S D and G's by the citizens of Knocke sur Mer, Belgium.

The banner was presented to the men of the Third in tribute to the men of the First Battalion who relieved the city, and is a treasured memento in the officers' mess.

The tour itinerary was planned by Major Reg R. Dixon, who was the regimental intelligence officer during the Second World War.

June 1 will be a day of rest and sightseeing in Amsterdam.

The tour will get under way in four chartered buses June 2, with a tour of the battlefields of Holland, covering Zwolle, Heino, Raalte, Deventer, and Zutphen, returning to Amsterdam for the night.

On June 3, they will visit Nijmegen where they will tour the field of combat occupied by the S D and G's in the winter of 1944-5, prior to crossing the Rhine. They will then embark for Ostend, via Antwerp and Ghent.

They leave Ostend on June 4 for the battlefield on the south bank of the Scheldt River, through Hoofdplaat, Breskens, Fort Frederick Hendrick to Knocke sur Mer, where the banner of appreciation will be paraded. They leave the city for the Canadian war memorial at Ypres, then on to Calais and Boulogne.

The morning of June 5 will be spent touring the battle area of Boulogne. After lunch the group leaves for Rouen via Abbeville, and Eu St. Saens.

There will be two tours on the anniversary of D Day.

The first will take in Bernieres sur Mer, Les Buissons, Vieux Cairon, Gruchy, Chateau St. Louet and Caen. This will include the memorial services at Beny sur Mer.

Beny and Bernieres sur Mer are in the immediate proximity of Juno Beach where the SD and G's landed.

The second will leave Caen through Hubert Folie, Langaniere the Liason River area to Trum. The Falaise Gap was closed off at Trum, deep in the hedgerow country of Normandy.

The SD and G Highlanders formed part of the only Highland Brigade which saw combat in World War II. Other Highland Regiments were attached to other army groups.

The memorial at Caen is aptly situated a scant two blocks from the SD and G's point of entry into the city, when it was relieved July 9, 1944.

Former SHAEF commander, and the late President, Dwight D. Eisenhower, said of Caen, "Every inch gained at Caen was worth 100 miles in the rest of the campaign."

The SD and G's entry into Caen was made from the direction of Bayeux, home of the renowned Norman tapestry.

The planning committee has prepared a brochure containing maps, traces of war diaries, showing battle location, defence positions and avenues of attack. It traces the regimental course from Juno Beach to Holland.

The formal tour ends after the unveiling of the Caen Memorial.

THE STORMONT, DUNDAS AND GLENGARRY COUNTY BOARD OF EDUCATION

invites applications for the position of

PRINCIPAL

for a new 7 room public school being built at

LAGGAN, LOCHIEL TOWNSHIP

Salary under negotiation — will include a principal's allowance based on the number of classrooms.

Application forms may be obtained from

A. E. KELLEY,
Superintendent of
Instruction and Personnel,
305 Baldwin Ave.,
Cornwall, Ontario.

B. E. COMRIE
Chairman

H. D. SHAW,
Director of Education

17-2c

STOR-DUN-GLEN

Co-operative Medical Services

OFFERS COMPLETE

MEDICAL HEALTH CARE

Effective February 1st, 1969, Stor-Dun-Glen announces added benefits to their present plan.

SURGICAL

We pay 100% of the general 1969 Tariff, specialists rates on referral, anaesethesis, assisting doctor, doctors visits in hospital. The following has been added:

1. **Laboratory tests to the amount of $25.00 per person, per day.**
2. **Limit of one psychiatric consultation in the hospital.**
3. **A limit of $1,000.00 in all, for any transplant: E.G.; Heart, Kidney, etc.**

HOME AND OFFICE CALLS

We pay for the first and subsequent visits to any doctors. Also for injections and eye examinations. We have added psychiatric visits at office with limit of $50.00 per person per illness.

NEW DRUG PLAN

You will be given a card to present to the druggist in having your prescription filled. You will pay 50c and the bill will be submitted to us for payment. Medicine, supplied by a doctor is not allowed in this plan. Please get your doctor to give you a prescription.

EMPLOYEE GROUPS

Special rates on groups of three or more employees offering complete medical care plus weekly sick benefits — accidental death and dismemberment — life insurance.
Drug plan available to any group regardless of whether or not they are insured with us or another company.

ONTARIO HOSPITAL SERVICE COMMISSION

We are official collectors for Ontario Hospital Service Commission plus Semi-Private benefits.
Also all lines of Co-op insurance including auto, home and furniture.

Write or Telephone:

Stor Dun Glen Co-operative Medical Services,
36 Lefebvre Ave., Cornwall, Ontario
Telephone: 932-6921
Wm. Legault, Manager

BAINSVILLE

BAINSVILLE UCW MET

The April meeting of Bainsville UCW was held at the home of Mrs. S. Laws. Mrs. Dorothy Roy conducted the worship and gave reading "Calvary."

Plans were discussed for our next meeting at which time we shall have Mr. Douglas MacNaughton of the Immigration Department as guest speaker.

On May 3rd, our spring Smorgasbord will be held in the Sunday School Room. Mrs. Ruth Fourney read "Betrayal or Christ" from the booklet, "Small Voice".

MRS. THOS. UPTON HEADS BAINSVILLE WI

The annual meeting of the Bainsville Women's Institute was held at the home of Mrs. Lloyd McRae.

The motto, Another Spring, a new beginning, was replied to by Mrs. Adrien Leroux.

Further plans were made for our Spring Tea to be held May 24th at the Bainsville Hall with Mrs. H. J. McCuaig as the convener. Each member is asked to bring something sweet for the tea table and the sandwiches will be made at one home.

Everyone was asked to donate to each of the tables for the bazaar.

Tickets are to be made and sold for a "Surprise Package", valued at $20, to be drawn for at our tea and bazaar.

We have one Women's Institute Pin on hand and it will be presented to Mrs. Charles Edgar, a long time member of the Institute.

There will be a program planning meeting for all the executive and any interested members at the home of Mrs. Adrien Leroux on Wednesday evening, April 16th.

The roll call was answered with 17 members paying their dues and two visitors present.

The following annual reports were read and approved:

Citizenship and education, Mrs. Josh Fourney; agriculture and Canadian industries, Mrs. J. P. Sangster; historical research and current events, Mrs. Ron. McRae; home economics and health, Mrs. Archie Robertson; public relations officer, Mrs. Charles Edgar; sick committee, Mrs. J. R. Petrie; auditors' report, Mrs. Graham Thompson.

The officers for the next year 1969-1970 were announced with just three changes from last year.

CROSSWORD - - - By Eugene Sheffer

HORIZONTAL
1. Public vehicles
5. Church part
9. Eccentric wheel part
12. Irish island group
13. Kind of meat
14. Wood sorrel
15. Assiduity
17. A color
18. Splinter
19. A small job
21. Printer's measure
22. River in Montana
24. American inventor
27. Meadow
28. Examination
31. To mature
32. Likely
33. Beverage
34. Venetian magistrate
36. Thing, in law
37. Former Russian ruler
38. Conscious
40. Land measure
41. Black snake
43. Ibsen character
47. French friend
48. Of aged persons
51. Pedal digit
52. —— and terminer
53. Comfort
54. Bitter vetch
55. Golf mounds
56. Gypsy gentlemen

VERTICAL
1. Bounders
2. Seed accessory
3. Island east of Java
4. Snuffle
5. Avouch
6. Female swan
7. American Indian
8. Choose
9. Crowns
10. Maple genus
11. Manufactured
16. Jewel
20. Torrid
22. Indian tent
23. Consumes
24. Wicked
25. Self
26. Bequests
27. Singing bird
29. Ocean
30. Sailor
35. Female sheep
7. More hackneyed
39. Jargon
40. Miscellany
41. Assess
42. God of love
43. Melodies
44. Shallow receptacle
45. Ascend
46. High cards
49. To ogle
50. Female ruff

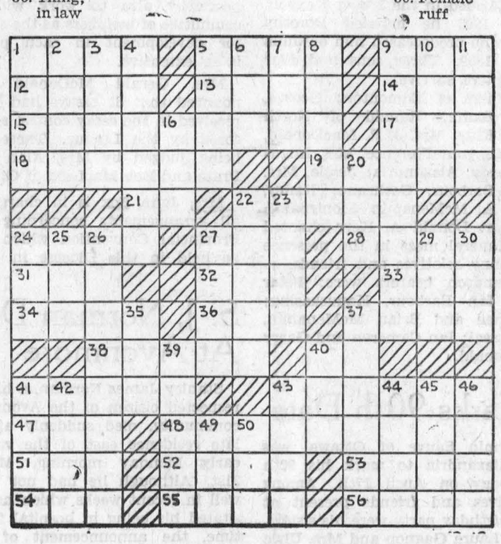

Past president, Mrs. Harold Fourney; president, Mrs. Thos. Upton; vice-president, Mrs. Carl Virgin; sec. treasurer. Mrs. Harold Fourney; district director, Mrs. J. M. Petrie; alternate, Mrs. Lloyd McRae; entertainment committee, Mrs. H. J. McCuaig, convener, Mrs. Lloyd McRae, Mrs. J. M. Petrie, Mrs. Adrien Leroux, Mrs. Archie Robertson, Mrs. Robt. McRae.

Public relations officer, Mrs. Carl Virgin. The standing committees all have the same conveners.

We also had a display of the members' winter handwork. A delicious lunch was served at the close of the meeting by Mrs. Lloyd McRae and Mrs. Ron McRae.

DUNVEGAN

Mr. and Mrs. Murray MacQueen, Sandy and Stuart spent the weekend at their home in Skye.

Miss Bertha Ferguson and James S. Ferguson spent Sunday in Montreal.

Mrs. Ellen Pechie, who spent several months in Binghamton, NY, returned to her home here on Saturday, accompanied by her daughter and son-in-law, Mr. and Mrs. Clair Brooker and daughter, Patricia.

Mr. and Mrs. Arthur Fuller and Mr. and Mrs. Harold Coram and Mrs. Jean Cree from Montreal, visited with Mr. and Mrs. Jim Swan on Thursday.

We were sorry to hear Miss Sarah MacPhee is a patient in the Glengarry Memorial Hospital. We wish her a speedy recovery.

Donald Fleming arrived home on Thursday after spending two weeks at Port Colbourne with his nephew, Donald Hamilton and Mrs. Hamilton.

Mrs. Stewart Brown and daughter, Leslie, and Mrs. Blanche Deebank and son Ross, from Cornwall, visited with Mrs. Pechie and Mr. and Mrs. Brooker on Sunday afternoon.

Mrs. K. K. MacLeod spent Sunday afternoon with Mr. and Mrs. Archie Morrison, Glen Robertson and with Duncan Morrison and Mr. and Mrs. Donald Morrison and Johnny, Dalhousie.

Mrs. Della MacGuire of Fabreville, Que., spent the weekend with her mother, Mrs. Ellen Pechie, and visited with Mr. and Mrs. Francis MacLeod and Mr. and Mrs. Jim Swan.

Mr. and Mrs. Kenneth N. MacLeod, Manotick and Mrs. Cecil Johnston, Metcalfe, spent Sunday with Donald I. MacLeod.

WI NAMES SLATE

The Dunvegan Women's Institute held their annual meeting at the home of Mrs. Leslie Clark. Mrs. Clark and Mrs. Geo. MacRae were hostesses.

The officers for 1969-70 are Mrs. Norman M. McLeod, Skye, president; 1st vice-president, Mrs. Leslie Clark; 2nd vice-pres., Mrs. R. B. MacPhee; secretary, Mrs. Wesley Chisholm; treasurer, Mrs. N. M. MacLeod, Glen; District director, Mrs. Dan MacRae; alternate, Mrs. Lloyd MacLeod; curator, Mrs. Cameron MacLeod; public relations officer, Mrs. J. S. Loewen; conveners of standing committees: Agriculture and Canadian industries, Mrs. Lloyd Nixon; citizenship and education, Mrs. Joanna MacLean; historical research and current events, Mrs. Neil MacRae; home economics and health, Mrs. J. D. MacLeod; resolutions, Mrs. J. W. Fraser; branch directors, Mrs. K. K. MacLeod, Mrs. D. D. MacKinnon, Mrs. Mack MacRae, Mrs. Ian MacLeod; auditors, Mrs. J. S. Loewen and Miss Olive Ferguson.

Mrs. Leslie MacKinnon and the Misses Bertha and Olive Ferguson were welcomed as new members.

The motto, Home and Country, was commented on by Mrs. Joanna MacLean.

The next meeting will be held at the home of Mrs. Lloyd Nixon with Mrs. Nixon and Mrs. K. K. MacLeod as hostesses.

WILLIAMSTOWN

LADIES GUILD MET AT WILLIAMSTOWN

The Ladies' Guild of St. Mary's Parish, Williamstown, held the April meeting at the Parish House on Thursday evening, April 17th.

Sister Simone Lefebvre, Iona Academy, St. Raphael's explained very clearly why the sisterhood has been changed in order to meet the challenges of our modern society. The adjustment has not lessened the zeal of the Sisters nor their accomplishments even though their numbers are reduced.

Sister will lead a group of ten teenagers who will spend the month of July at a summer camp in Northern Alberta for native Indians. They will work with these people and help direct the activities at the Camp.

The Ladies' Guild had recently organized a euchre, the proceeds of which would be donated to the Mission Hospital in Brazil which is operated by the Sisters of St. Joseph, Peterborough. A cheque for $60 would be forwarded to the sisters for this purpose .

Mrs. Kenneth MacDonald and Mrs. John A. Macdonell acted as hostesses for the meeting.

Whitney Johnson Died At Lachine

At Lachine, Que., Whitney Johnson passed away suddenly on Saturday, April 12th, aged 63 years. Born in Cornwall, he was the only son of the late Simeon Johnson and his wife Mary Gray. While Whitney was still quite young his mother passed away, and later his father married Ella MacEwen of Glen Robertson, where they came to reside.

He served in the 1st Division Signal Corps in the Second World War and saw service in France, Holland and Italy. He remained in the Permanent Army until 1957 since when he had made his home in Lachine.

He leaves to mourn the devoted step family, Harold and James Johnson, Mrs. W. Henderson, (Evelyn); Mrs. R. Comeau, (Doris) all of Montreal, and (Audrey), Mrs. E. L. MacDonald, Toronto.

All were present at the funeral which was held to Dalhousie Mills United Church. Rev. W. A. Baugh conducted the service.

Pallbearers were: W. Henderson, Ed MacDonald. Eugene Laferriere, Carl Rickard and H. Rayner.

Interment was in Dalhousie Mills Cemetery.

Apple Hill Had Trophy Night

The Apple Hill mixed bowling league completed another very successful and enjoyable bowling season, with the annual dance and presentation night at Maxville.

The regular bowling season trophy was won by the V & 1 team. Captain Donald Filion accepted the trophy on behalf of his team. Members were Neil Benton, Keith Darling, Bob Crawford, Don MacPhee and Larry Wheeler. The second place team was the "Rovers", captain June Raymond.

The championship trophy was won by the "Rovers" captained by June Raymond.

Members of the winning team were Arlene Munro, Cam MacLeod, Lois MacLeod, Ian MacLeod and Ester Benton. The runners-up were the "Flyers" captain Don Colbourne.

Men's high single, 375; high triple 771 and high average of 206 went to Neil Benton. Ladies' high single of 341 went to June Raymond. Ladies' high triple score 751 was won by Theresa Dubeau, and ladies' high average of 197 to Heather Michaud.

The Billy MacLeod Memorial Trophy, for the man with the highest single in play-offs, was won by Larry Wheeler with a score of 300.

Numerous other prizes were won for games over 280 and perfect attendance. After an evening of dancing to the "Glen" orchestra a delicious smorgasbord ended the evening.

SUMMER HOLIDAYS
JOBS AND STUDENTS
GO TOGETHER
Call Canada Manpower
Centre — 933-4260

Kirk Hill UCW Entertained At Rest Homes

The skirl of the pipes opened the program put on by the Kirk Hill United Church Women at Maryvale Rest Home, Glen Nevis.

This Rest Home is the former Maryvale Abby, so well known to many Glengarrians and is now owned by Mrs. Cecile Megan, who is administrator. The ladies were met by Mrs. William MacCuaig, RN, and introduced to Mrs. Megan who welcomed all the ladies to Maryvale. This a large historic home where nurses and aides care for the patients while Mrs. Megan, with her charming manner adds the touch of home to many residents.

The following program was enjoyed by all and chaired by Mrs. Stanley Vogan, President of Kirk Hill UCW. Pipe music by Heather MacPherson, accordian music, Mrs. Ruth Ann MacPherson a member of Cousins Five group, dance by Mary Myers.

Violin and piano duet by Mrs. Clarence MacMillan and Mrs. A. K. MacPherson, these selections were accompanied by dancing by Miss MacKenize, a resident of the Rest Home from Kingston. A sing-song by the ladies including hymns and Auld Lang Syne closed the program. For those who were unable to come to the large drawing room, the members put on special numbers in the several rooms and visited friends. Appreciation was voiced from every side. Mrs. Megan thanked the members for their thoughtfulness, saying this is a happy time for all, for some who haven't many visitors, a special, as some of the patients come from Kingston and Prescott and most especially for those who have no kith and kin. A refreshing drink was served to all and an invitation to come back soon.

From Glen Nevis the group visited Maxville Manor, Glengarry's newest rest home, where they were welcomed by Archie Hughes, administrator. He called on Mrs. Stanley Vogan, president, to introduce the group. The program at this rest home followed the same format and closed with a poem by Mrs. Vogan.

Conducted tours were made to dining rooms, sleeping areas, the beautiful chapel where Mrs. Clarence MacMillan played the organ and the craft centre under the direction of Mrs. Alex. MacLean where the handicrafts made by the residents were viewed as well as a new color TV presented to the Manor that day. Many took the occasion to visit friends. The group signed the visitors book and Mr. Hughes thanked them for their program and visit saying you are always welcome to visit the Manor.

Assessment Department,
United Counties Stormont,
Dundas and Glengarry,
P.O. Box 219,
Cornwall, Ontario.

To The Ratepayers of the Town of Alexandria,

Dear Ratepayer:

The Provincial Treasurer, the Honorable Charles S. MacNaughton, recently announced that the Province will assume responsibility for the administration of assessment by January 1st, 1970. In light of this announcement, the United Counties' Assessment Department has decided to postpone, for at least another year, returning the Alexandria Assessment Roll at Market Value.

We will, however, continue to carry out the field work associated with our re-assessment program and in this regard request your continued co-operation and support.

Yours very truly,

B. G. EASTWOOD, M.I.M.A.,
Assessment Commissioner.

17-2c



PLANNING A WEDDING?

SEE OR PHONE

Robert of Alexandria

— FOR —

WEDDING INVITATIONS
AND CARDS

OUR SPECIALTY . . .

COLOR WEDDING ALBUMS

— OR —

COLOR PORTRAITS

Outside Phone Calls — (Reverse Charges)

Member Professional Photographers of Canada Inc.

Modern Plants Products People

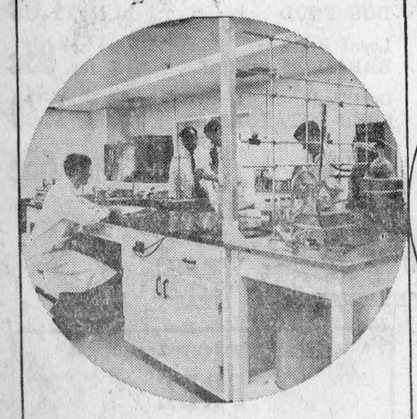

TRUREST

TEX MADE
MADE RIGHT . . . HERE IN CANADA

DOMINION TEXTILE COMPANY LTD

HEATING OIL
For That Extra Comfort

ALSO COMPLETE LINE OF

BUILDING SUPPLIES

FOR ALL YOUR BUILDING NEEDS

Lancaster Lumber and Fuel

FUEL OIL

TEL. 347-3486 LANCASTER

Spring's The Time For That

BEAR WHEEL ALIGNMENT CHECK-UP

FEATHERLIKE STEERING — No more shaking hands on your steering wheel . . . no more "fighting" to keep your car on the right side of the road . . . finger tip control permits you to enjoy driving and saves you money too.

AND ADDED TIRE LIFE with your tires running straight "down the road", you will get safer, more comfortable driving . . . your tires may run for thousands of extra miles.

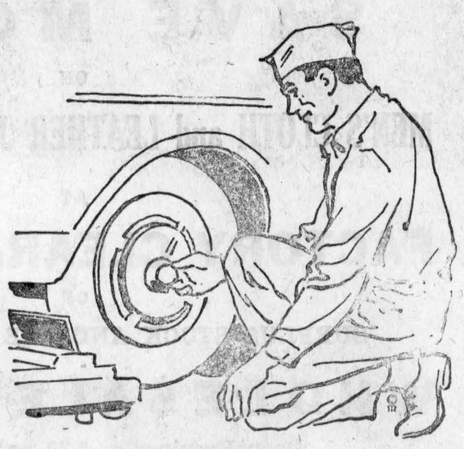

For your own safety (and those who drive with you) let our experts align the wheels of your car.

Inspection Now Can Increase Your Tire Life More Than 50%
GET A BEAR PRECISION CHECK-UP TODAY

ROY'S GARAGE

GREEN VALLEY PHONE 525-2300

17-3c

YOUR DOWNTOWN FURNITURE STORE

IS MARKING ITS 1ST ANNIVERSARY

DES AMEUBLEMENTS

MAURICE LALONDE

26 MAIN TELEPHONE 525-3162 FURNITURE

brings you two big sleeping values!



Twin or Full Size **$49.95** each piece Mattress or Box Spring

THE FAMOUS SERTA-ORTHOLUX® SUPREME MATTRESS, WITH THE LUXURIOUS COVER FORMERLY USED ON THE $79.50 PERFECT SLEEPER® MATTRESS

Beautiful. Inside and out. Now, during Serta's Annual Value Sale, the Serta-Ortholux Supreme is covered with the luxurious celery green damask cover formerly used on the $79.50 Perfect Sleeper® mattress. And the inside beauty of this mattress is the good night's sleep it gives you. Smooth-top comfort from head to toe. Matching box spring is coordinated with the mattress for firm overall support and durability.

SUPER-SIZE VALUES IN SUPER SIZES
QUEEN SIZE $139.95 2-pc. set
KING SIZE $199.95 3-pc. set

Twin or Full Size **$59.95** each piece Mattress or Box Spring

THE ELEGANT SERTA-ORTHOLUX® CAPRI, DESIGNED TO BRING YOU RELAXING COMFORT AND RESTFUL SLEEP AT ITS BEST

Real sleeping luxury! The Serta-Ortholux Capri is cushion-quilted for greater surface comfort. Extra-firm inner construction to give you maximum comfort and support while you sleep. Matching box spring is scientifically coordinated with the mattress for added firmness and durability. And all this sleeping luxury is wrapped up in a beautiful floral print cover. Come in now! And discover luxurious sleeping.

SUPER-SIZE VALUES IN SUPER SIZES
QUEEN SIZE $159.95 2-pc. set
KING SIZE $229.95 3-pc. set

1st ANNIVERSARY SPECIAL PRICES ON

2 PC. CHESTERFIELD AND CHAIR
DAVENPORTS
3 and 4 PC. BEDROOM SETS
OCCASIONAL CHAIRS, TV, STEREOS

KITCHEN SETS, 5 and 7 PC.
LAMPS, POLE, TABLE,
FLOOR, BOUDOIR
AIR CONDITIONERS

HEATED STORAGE FREE OF CHARGE
3 FLOORS TO SERVE YOU!

HAS 1st ANNIVERSARY SPECIALS ON

G.E. APPLIANCES

STOVES, REFRIGERATORS, AUTOMATIC WASHERS, AUTOMATIC DRYERS, WRINGER WASHERS, DISHWASHERS, FREEZERS, TVs, STEREOS, SUCH AS THIS REFRIGERATOR

13 CU. FT. "NO FROST"

REFRIGERATOR

- 13 CU. FT., 100-LB. FREEZER
- AUTOMATIC DEFROST. NO FROST, ZERO ZONE FREEZER
- FREEZER: 2 ICE CUBE TRAYS
- SPECIAL STORAGE: MEAT, EGGS, SLIDE-OUT TWIN CRISPERS
- SHELVES: 2 ADJUSTABLE, 2 FIXED
- STOR-A-DOR SHELVES
- WHITE . . . AVOCADO . . . COPPER-TONE. HEIGHT 62", WIDTH 30½" DEPTH 29⅛"

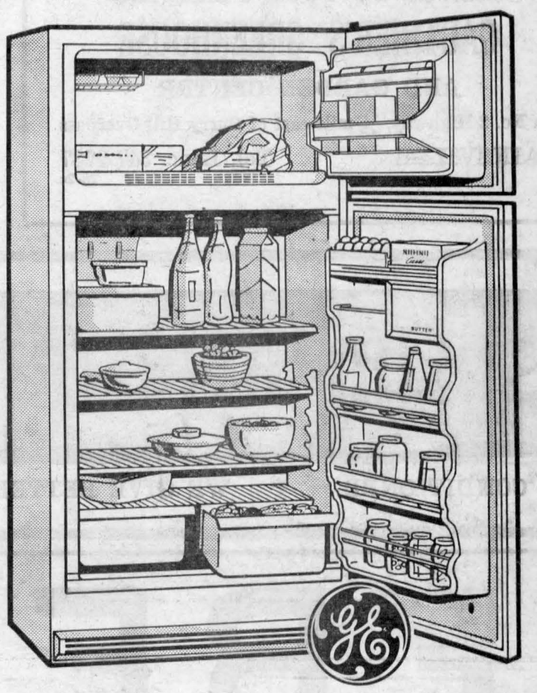

REG. 395.00 ANNIVERSARY SPECIAL AT:

289.95 WITH TRADE

30" G.E. Electric Range

- ROAST SENSOR MEAT THERMOMETER
- BUILT-IN SELF-BASTING ROTISSERIE
- AUTOMATIC TIMER FOR OVEN AND APPLIANCE OUTLET
- REMOVABLE OVEN DOOR WITH NO-FOG WINDOW
- HI-SPEED INFINITE-HEAT CALROD ELEMENTS
- GLAMOUR LIGHTED GLASS CONTROL PANEL
- WHITE . . . AVOCADO . . . COPPERTONE HEIGHT 47", WIDTH 30", DEPTH 26½"

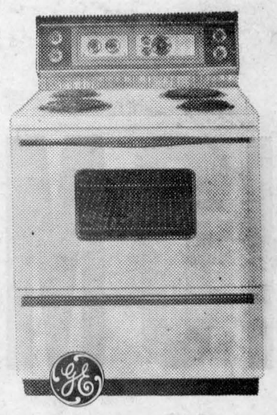

REG. 285.00. 1st ANNIVERSARY SPECIAL AT

199.95 WITH TRADE

AND MUCH MORE MERCHANDISE - ALL AT 1st ANNIVERSARY SPECIAL PRICE - WATCH FOR THE YELLOW SALES TAG

LALONDE'S Ladies' Wear

24 MAIN TELEPHONE 525-3162

WILL BE CELEBRATING THE 1st ANNIVERSARY OF THEIR

Furniture Department

WITH SPECIALS ON LADIES' DRESSES, COATS, ALL WEATHER COATS, PANT SUITS

MAURICE & MARGUERITE LALONDE, Prop. of both stores

News from Here and There

LAGGAN

Mr. and Mrs. Neil J. MacLeod spent Wednesday with Mr. and Mrs. Arthur MacMillan, Glen Sandfield.

Visitors with Mr. and Mrs. Arthur Franklin on Thursday were her uncle, Donald E. Cameron and Mrs. Cameron, Mission City, BC, and Mrs. Robert Cameron, Alexandria.

Mr. and Mrs. Angus MacLeod, Ville St. Pierre, visited with Mr. and Mrs. Francis MacLeod and sons on Saturday.

On Sunday, Mrs. Peter Lothian and Robert Lothian, Vankleek Hill, accompanied Mr. and Mrs. Dougal E. MacMillan to Morrisburg and Carleton Place.

Miss Annabel MacMaster and Mrs. Darling, Ottawa, spent the weekend with Mrs. Gregor MacMaster.

Mrs. M. J. MacRae, Dunvegan, visited with Mr. and Mrs. Alex M. MacCuaig on Sunday.

LANCASTER

Mrs. E. Hunter is visiting Mr. and Mrs. Legace, Montreal.

Alex Calder of Vancouver, formerly from this area, spent the weekend with Mr. and Mrs. Donald McLachlan.

Mr. and Mrs. A. Pope of Cochrane, visited the latter's parents, Mr. and Mrs. Frank Cable over the weekend.

Mr. and Mrs. Dan McKay, Dalhousie, visited Mrs. McKay's mother, Mrs. B. McLeod on Sunday.

Several from here attended the anniversary services held in the Presbyterian Church in Ingleside on Sunday evening.

Mr. and Mrs. Ralph Derry and two sons, Otterburn Park, Que., and Mrs. John Warden and daughter, Mrs. Evelyn McIntosh, Cornwall, visited Mr. and Mrs. E. McPherson, during the weekend.

The sympathy of her many friends is extended Mrs. Kenneth McIntosh of South Lancaster in the sudden passing of Mr. McIntosh on Friday last.

LOCHIEL

(Intended for last issue)

Donald Robert McDonell, Pittsburgh, Pa., is home visiting his mother, Mrs. D. J. McDonell, who we are sorry to hear is ill in the hospital.

Mrs. Edith Layland, Brandon, Man., is spending some time with Mrs. A. W. MacPhee.

Donald A. McPhee, Miss Mildred McPhee and Clayton Brunton, Montreal, were in Cornwall, Saturday to visit Mrs. M. Kelly who is a patient in Hotel Dieu.

MARTINTOWN

Teachers of the local public school held Open House on Wednesday afternoon. Many of the parents and friends of the pupils accepted the invitation to view the splendid work being done in the grades.

The unanimous opinion of the visitors was that the modern classroom is a delightful place, full of interest and color, and that the instruction given by the staff is of a high order. Members of the Women's Institute served a delicious lunch for the visitors and teachers.

Miss Katie Christie of Boston, Mass., is visiting her sister, Mrs. Flora McRae and other relatives in the community.

Hugh D. McDermid, having spent the winter months in Kingston with his son Duncan, Mrs. McDermid and family, has returned to be with his daughter, Mrs. Jack McPhadden, Mr. McPhadden and family.

Mr. and Mrs. Robert McKillop were in Sudbury on the weekend to attend burial service for his sister, Jessie, Mrs. Jack McCulloch, whose death occurred last week in California.

Pierson MacArthur of Ottawa, visited relatives here on the weekend.

Wallace Murray of Regina, is the guest of his aunt, Miss Clara Murray. He attended the funeral of Mrs. Esther Murray on Sunday afternoon.

Mr. and Mrs. Byron McDermid of Elliott Lake, were the guests of his sister, Mrs. Athol Edgar and Mr. Edgar on the weekend.

GLEN SANDFIELD

(Intended for last issue)

Mrs. Finley Fraser returned home from Montreal where she spent the winter months.

The AOTS Men's Group held their supper meeting Monday, April 21st, at 7:30 p.m., in the Glen Sandfield Hall. Guest speaker was Glen Slater.

Mr. and Mrs. Tom H. Dewar spent Sunday with their daughter, Mrs. McIntyre, Martintown.

Mr. and Mrs. W. D. Mein, Montreal, called on Mrs. J. A. McLatchie last week. They will take up residence in Alexandria May 1st.

Mr. and Mrs. Stanley Fraser and baby, Alexandria, spent Sunday with Mr. and Mrs. J. A. Fraser.

Mr. and Mrs. Ed Mathews and children were weekend visitors with Arthur Golden.

Mr. and Mrs. Kenneth McNeil and children called on Mr. and Mrs. Ronald McLachlan, Saturday.

Mrs. Pearl McRae and Gail were guests of Mr. and Mrs. Claude McNeil on Sunday.

LOOKING FOR EMPLOYMENT—
Check our Classified Ads

ALL YOU NEED FOR A
LOVELIER LAWN



FREE ESTIMATES
ON
LANDSCAPING
SODDING
WE SUPPLY
TREES
SHRUBS
EVERGREENS

LARGE CHOICE OF ANNUAL BEDDING PLANTS
LET US DO YOUR PLANTING
GAUTHIER'S GREENHOUSE
AND GARDEN CENTRE
On No. 2 Highway, ½ mile east of Curry Hill Overpass
BAINSVILLE Tel. Lanc. 347-2237
18-2c

AUCTION SALE
OF HOUSEHOLD FURNITURE
AT GREEN VALLEY, WEST OF CHURCH
Saturday, May 3rd
AT 1 P.M.

Singer electric sewing machine; Kelvinator upright freezer; Dominion refrigerator 9 cu. ft.; 2 space heaters with fans; china cabinet; 4 pc. good bedroom suite; radio; 12 kitchen chairs; washing machine; bed with box spring and spring-filled mattress; studio couch; 3 antique bureaus and cupboard; writing desk; vanity; 2 chest drawers; kitchen table; electric heater; 2 step ladders; wicker book stand; centre table; sideboard; 3 rockers; 4 lawn chairs; wheel-barrow; 5 pc. cookware; 5 blinds; kitchen utensils; 2 children's sleighs; 2 children's wagons; tools; forks; shovels; milk can.

TERMS — CASH

ALBERT FAUBERT, Auct.
Alexandria, Tel. 525-2182

ALFRED GOULET, Prop.
Green Valley, Tel. 525-1312



...before May 31st!

Get big spring discounts on farm lubricants!

Stock up now on quality Texaco farm lubricants! Figure out your lubrication needs for the season ahead and order now! You get savings on every gallon — plus handy 15-gallon drums at big bulk discounts! The more you buy, the more you save!
But order before May 31st!
And enter our lucky draw contest. You'll have a good chance to win an eight-speed Osterizer, a bench grinder, or a compressed air spray gun!
Call us today! And trust Texaco to save you big money all year long.

YOUR COMMUNITY
TEXACO
DISTRIBUTOR

GEORGE KIRKEY FUELS
APPLE HILL ONT. PHONE 527-5693

SALON DE BEAUTÉ Robert BEAUTY SALON
AIR CONDITIONED WE GIVE BETTER SERVICE AT REASONABLE PRICES TEL. 525-3831

FREE ADMISSION
1969
HOME AND SPORTSMEN SHOW
MAY 8, 9, 10 (EVENINGS ONLY)

DRAWING
THURSDAY — $50.00 EACH
FRIDAY — COMPLETE CAMPING OUTFIT
SATURDAY — RCA 22" COLOR TV
TICKETS $1.00 — AVAILABLE AT SHOW EACH NIGHT



FEATURING
BOATS — TRAILERS — FURNITURE — MOTORCYCLES
RADIO STATION CFML — THE AMPHICATS
OVER 25 EXHIBITORS — STAGE ENTERTAINMENT
EACH NIGHT — FREE DRAWINGS BY EXHIBITORS

Alexandria Community Centre - Centre Recreatif Alexandria

EXHIBITORS

Cornwall Amphicat, Cornwall
Canadian Tire, Alexandria
Glenoco, Alexandria
Papeterie Alexandria
Glengarry Memorial Hospital, Alex.
Golden Triangle, Cornwall
Irwin Supply, Cornwall
Western Tire, Alexandria
Clement Furniture, Alexandria
Trottier Insurance, Alexandria
R. Poirier Construction, Alexandria
Alexandria Signs, Alexandria
Menard Fairway Centre, Alexandria
Marcel TV-Furniture, Alexandria
Robert Photographers, Alexandria
Esso, Roddy McDonald, Alexandria
Glengarry Sport Shop, Alexandria
St. Andrews Trailers, St. Andrews
Summerstown Marina, Summerstown
Radio Station CFML, Cornwall
Jawa Motorcycles, Alexandria
Guiri Foto, Alexandria
Levac Shoes, Alexandria
Murray Trailers, Cornwall

Counties Council Favors Regulation Of Spending By Education Boards

The primary business of United Counties Council at the April session, which concluded late last week, was passage of bylaws authorizing a total levy of taxes, for county purposes of $1,264,400. This is an increase of $140,600 over the 1968 figure.

Since it is levied against a total assessment of $67,865,121, compared with a 1968 assessment of $64,752,299, this is in effect an increase of two mills in the county rate levied against municipalities.

Cameron Kennedy, clerk-treasurer of the United Counties, emphasized that this assessment rate is not necessarily the same as that used by municipalities in making up tax rolls.

Council voted to accept an offer of the Bank of Nova Scotia and the Bank of Montreal each to buy half of a $185,000 debenture to support a grant to Cornwall General Hospital. This is to carry eight and a half per cent interest.

The greatest single expenditure of the United Counties is on roads and bridges with $630,700 levied against ratepayers for that purpose. General government carries a price tag of $251,150, social and family services, among them the maintainance of Glen-Stor-Dun Lodge, cost $129,500 and the health services $85,300.

Councillors supported a Lambton County resolution that capital expenditures by the new boards of education should require approval by municipalities. Another resolution asks further consideration be given to regional government so that this change should not be imposed on any municipality without its concurrence.

The councillors concurred in the Lambton resolution which said that municipal councils are finding it difficult to plan intelligently since functions of municipalities are being arbitrarily taken over by the Ontario government. The introduction of regional school boards, the new assessment system and administration of justice by the province are cases in point.

Councillors also protested that the new school board system leads to a wasteful manner of maintaining the school buildings and expressed the opinion that caretaking staffs should be kept in each area. As it is, the council protested, two men are sent out from Cornwall to change a light bulb or fix a tap.

The memory of former councillors John Lawrence McDonald and E. B. McMillan were honored with a minute's silence and a resolution of condolence to surviving members of their families.

Mr. McNabb expressed his appreciation to council members for a brief, business-like and productive session.

Mrs Ian Kennedy Martintown WI Prexy

A potluck dinner. attended by 27 members and 11 guests, preceded the annual meeting of the Martintown Women's Institute held recently in the Presbyterian Church Hall.

Mrs. William Johnston presided over the meeting. Members answered the roll call with the "Payment of Fees".

Mrs. George Kinloch introduced and welcomed the guests Mrs. Heather Butt, Home Economist, Mrs. Wm. MacLean and members from Summerstown WI with special mention of our two life members present, Mrs. James Graham and Mrs. Linden Clark.

It was decided to cater to open house at the Martintown Public School on April 23rd. Mrs. George Kinloch announced the District Annual would be held at Kirk Hill on May 28.

Mrs. Heather Butt invited members to attend Achievement Day at Alexandria on May 3 and thanked the WI for inviting her to the potluck dinner and annual meeting.

Mrs. Hartley Dupuis, Secretary-Treasurer, submitted detailed and excellent reports — our Branch being in good financial standing with membership also being very good. Eleven monthly meetings were held throughout the year; Miss Gretta Robertson and Mrs. John McLennan had attended all meetings.

Reports of all standing committees were given by each respective convenor, all listing in detail activities for the year.

Following the presentation of these reports, Mrs. Linden Clark then conducted the election and installation of officers. The slate of officers given by Mrs. Eugene Dupuis is as follows:

Honorary President. Mrs. James Graham; president, Mrs. Ian Kennedy; Past President, Mrs. William Johnston; 1st vice-president; Miss Emma Urquhart; 2nd vice-president, Mrs. Archie C. MacDonald; secretary, Mrs. Hartley Dupuis; treasurer, Mrs. Leslie West; Asst. secretary, Mrs. Kenneth Barton Sr.; district director, Mrs. William Johnston; Alt. district director, Mrs. George Kinloch; public relations. Mrs. Morley Trainer.

Directors, Mrs. Donald Thomson, Mrs. Herbert Goudie and Mrs. John Peters. Auditors, Miss Gladys Keir, Mrs. Douglas Murray. Flower Committee, Mrs. Rupert Newbury, Mrs. Helen Watling. Convenors of standing committees: Agriculture and Canadian Industries, Mrs. Gordon Ross. Citizenship and Education, Mrs. George Kinloch. Home Economics and Health, Mrs. Helen Watling. Historical Research and Current Events, Mrs. Alex Lagroix. Curator of Tweedsmuir History, Miss Greta Robertson. Resolutions, Mrs. Harvey McMillan.



AMONG GUESTS AT DINNER—Glengarry's contribution to the NHL, Ralph MacSweyn will be among the head table guests at the annual Sportsmen's Dinner being held May 12th in the High School Auditorium. Ralph moved up from Quebec Aces to the Philadelphia Flyers where he showed his ability to play in the big time.

Historical Society Group Sees Slides

Glengarry Historial Society members were hosts to their friends in the Kirk Hill area when they held a social evening in the hall at the West Church, Thursday of last week.

The president, Major Grant MacGillivray, welcomed those present and at the same time took the opportunity to comment on society activities and future projects. He asked all present to reserve the evening of May 24th when the popular Hawkesbury High School Band will appear in the auditorium of Glengarry District High School under the auspices of the society.

Music for the evening was supplied by piper Archie Macdonell who opened and closed the program and the ever popular Mrs. Douglas MacMillan who was accompanied by Mrs. Clarence MacMillan.

The main part of the evening was the showing of a number of slides taken last summer when Mr. and Mrs. W. A. MacKinnon spent three weeks touring Scotland. Loch Lomand, Iona, Fort William, Inverness, Edinburgh and in particular the Isle of Skye were highlights of the tour. The MacKinnon's were thanked by Morlin Campbell and a social hour was spent.

PICNIC GROVE

PICNIC GROVE WCTU NAMES NEW SLATE

Picnic Grove WCTU met on Thursday afternoon at the home of the Misses C. A. and M. J. McLennan with Mrs. W. H. McWhinie in charge.

The "Pledge" was repeated by all in opening and a hymn was sung. Mrs. Athol McDonald led in prayer. Mrs. Mack Cumming had the meditation entitled "The Beauty of the Shepherd Psalm" and also read two short poems. The roll was called and answered with items on temperance and other important matters bringing out considerable discussion.

Announcement was made of a workshop under direction of Mrs. T. S. Armstrong to be held April 9th at Spencerville, when all presidents and other members who could go, were urged to attend. Members were advised to write to our representatives in the Dominion Government telling their views on a number of matters of National importance.

Under Mrs. J. Fortier's direction the poster contest is being carried on in the public schools in this area. A number of other business items were discussed and attended to. A poem "The Glory of the Garden" was read by Miss C. A. McLennan and Mrs. Alpin McGregor gave an inspiring reading on "The Meaning of Easter".

This was the annual meeting and the following officers were elected for the coming year.

President: Mrs. Athol McDonald; Corresponding Secretary and Treasurer, Miss M. J. McLennan; Recording Secretary: Mrs. W. H. McWhinnie; Superintendent of Departments and Citizenship: Mrs. A. McDonald; Flower Mission: Mrs. Mack Cumming; Scientific Temperance Instruction; Mrs. J. Fortier; Temperance Study Course: Mrs. A. McGregor.

Refreshments were served when a time of pleasant social fellowship was enjoyed by all.

PICNIC GROVE WI MET

Education was the topic studied by the Picnic Grove WI at their March meeting. Members answered the roll call — "What I Read To Educate Myself."

The motto "He Who Takes but Never Gives, May Last for Years but Never Lives", was commented on by Mrs. Myrtle McPherson, convenor of education.

Mrs. Carl McLennan read an article on origin of customs surrounding Easter and Mrs. John R. Fourney read an Easter poem.

Reports of standing committees were given by Mrs. Ken Allen on insulin for cattle, Mrs. Gordon Ferguson on the Chalet Glass tour and Mrs. Carl McLennan for historical research showed a copy of the Glengarry News dated 1903.

Mrs. Hartley McCrimmon read reports on two executive meetings, one for sub-division No. 1 held in Cornwall and one for Glengarry district held in Alexandria. These reports had been prepared by Mrs. Donald MacLachlan.

The business was conducted by Mrs. John Fourney president. The cost of the display board was discused and Mrs. Gordon Ferguson reported that the 4-H girls have paid part. We decided to pay the balance.

The members assisted in serving lunch.

Dunvegan WI Had Meeting

The March meeting of the Dunvegan Women's Institute was held at the home of Mrs. K. K. MacLeod. Mrs. Norman M. MacLeod, Skye, and Mrs. Mack MacRae were hostesses.

The roll call was a poll of opinion on the question "Why does Canada attract people of other lands?" The members felt that the small population together with the vastness of the country makes for greater opportunities in Canada, and this is the reason why so many people of other countries come to Canada to live.

The motto "Friendship is the only cement that will hold the world together" was a follow through of the Public Relations theme, and the commentary was written by Mrs. Cameron MacLeod and read by Mrs. Mack MacRae.

The topic taken by Mrs. John S. Loewen, Public Relations Officer. was entitled "The Style of the Women's Institute". The Home and Country magazine was used to examine and compare the organization and activities of the WI. Under the guise of a new spring coat the magazine helped to show the picking of a pattern, and the examing of the materials for both color and texture as this would apply to the WI.

One of the highlights of the past month was the afternoon spent at the Glengarry News office.

It was an exciting experience to see how pictures are copied for printing, how the type is set, the paper printed and made ready for distribution.

The April meeting will be held at the home of Mrs. Leslie Clark. It will be the annual meeting with the payment of dues. The hostesses will be Mrs. George MacRae and Mrs. Leslie Clark.

Avonmore WI Had Meeting

The annual International Night for the Avonmore Women's Institute was held at the fire hall with 16 members and four visitors in attendance. Mrs. Alex Armour, the president, was in the chair.

The roll call was answered with "Something I Have Learned from a New Canadian".

Mrs. James Tinkess, the secretary, read the minutes and correspondence, which included on acknowledgement from Hon. Lucien Lamoureux re earlier correspondence about health insurance.

The group approved holding a forum on either "Weight Control" or "Never a Dull Moment".

It was decided to purchase a quantity of plastic cups.

Mrs. E. L. Filion, who is a member of the Stormont Safety Council, demonstrated reflector tape that can be used by pedestrians.

Plans were made for a bake sale to be held at the fire hall on Saturday afternoon, March 22nd, at 2:30 o'clock. Convenors who were appointed are Mrs. E. L. Filion and Mrs. Stanley Wert.

Mrs. J. M. Rielly read "The Hymn of All Nations"'.

Mrs. James Tinkess gave two readings "Sometime" and "A Letter Worth Sharing".

Mrs. Tinkess conducted two contests, winners were Mrs. Filion and Mrs. Glenn McIntyre.

Lunch was served by the hostesses. Members appreciated a box of homemade candy sent to the meeting by Mrs. W. J. Bush.

The next meeting will be held on March 20 in the fire hall. Roll call will be answered by "An Irish Joke and an Irish Recipe". Mrs. Alex Armour will be convenor. Hostesses will be Mrs. O. A. Kyle, Mrs. Grant Tinkess, Miss B. J. Banfill, Mrs. Elgin Finlayson and Mrs. Isacc Goodman.

UCW Met At Monkland

The April meeting of Monkland unit of the United Church Women was held at the home of Mrs. James Begg. After the call to worship by the president, Mrs. Colin Kinnear led in the worship service on the theme, "What is a Christian." Mrs. Stewart Begg read the Scripture Lesson. The China study was presented with all members taking part and the period of intercession closed this part of the meeting.

The secretary, Mrs. Milton Crawford, reported and in the absence of the treasurer, Mrs. C. Kinnear gave her report.

Members were asked to contribute baking for the tea and bake sale to be held in St. James Church, Avonmore on May 3rd.

Visits to the sick and shut-ins were reported, and a quilt for the overseas bale was displayed.

The president closed the meeting and lunch was served by the hostesses.

Forum For Elders Held At Avonmore

Under the sponsorship of the Seaway Valley Presbytery United Church Men's Council, a highly successful forum for elders and stewards was held in St. James United Church, Avonmore. Theme of the forum was "'Duties and Responsibilities of Elders and Stewards".

Dinner was served to 110 office bearers. As many as 25 others came later to join in the more formal part of the program.

Charles A. Rielly, president of the Avonmore AOTS Men's Club, thanked the ladies who served the dinner and Mrs. Clair Markell, president of the UCW replied.

Maldwyn Watkins led in an inspiring hymn sing. Fred Barkley conducted the service of worship.

Rev. Leonard Ferguson, Chesterville, president of the Seaway Valley Presbytery, introduced the guest speakers, Rev. C. G. Westhaver, Merrickville, who spoke on the "Eldership" and Rev. Sidney Oakwell, Spencerville, who outlined the duties of Stewards.

Among the discussion groups leaders who took up the topics of the Eldership and the Stewards were Hendrick deVries, Kemptville; Dean Hunter, Spencerville; Lorne Hall, Alexandria; Lloyd MacMillan, Glen Sandfield; James Begg, Monkland; and Edwin Waldroff, Newington.

There followed reports and a time for hitherto unanswered questions.

Hendrick deVries, chairman of the Seaway Valley Presbytery United Church Men's Council, warmly thanked Charles Rielly, Maldwyn Watkins and the members of the Avonmore AOTS Men's Club, who arranged the forum.

Rev. Henry Funge pronounced the Benediction.

A similar forum was held later in the week in the Winchester United Church at which 148 Elders and Stewards registered.

TELL YOUR DEALER YOU READ IT IN THE "NEWS"

AUCTION SALE

26 ST. PAUL STREET, ALEXANDRIA

Saturday, May 10th

AT 1 P.M.

2 pc. light colored bedroom suite with spring, spring-filled mattress; 4 lamps; 2 pc. brown chesterfield suite (hide away bed); 23 inch TV; 2 large plate glass parlor mirrors; Deluxe Frigidaire electric range; refrigerator 12 cu. ft.; Frigidaire push-button flowing heat dryer; RCA radio; Connor washer; 5 pc. arborite table and 4 chairs; step table; chrome stand ash tray; electric kettle; frying pan; 2 irons; toaster; clock; chrome bread box and canister set; garbage can; dinner set for 10; G.E. mixette; Electro blender and juicer; folding cot; double width parlor drapes; curtains; leatherette ottoman; 4 kitchen chairs; large quantity dishes; glasses; cutlery; kitchen utensils.

TERMS — CASH

ALBERT FAUBERT, Auct. Alexandria, Tel. 525-2182

MRS. EUGENE LEGER, Prop. Alexandria, Tel. 525-1700

AUCTION SALE

LIVESTOCK AND FARM MACHINERY

The undersigned will offer for sale by Public Auction on the premises ON SOUTH BRANCH ROAD, 2 MILES WEST OF WILLIAMSTOWN and 9 MILES EAST OF EAMERS COR. South Side of South Branch River

Saturday, May 3rd

STARTING AT 1.00 P.M.

20 head of registered holstein cattle 14 of which will be fresh by sale time. 6 springers. All sired by and bred to Kemptville Unit bulls, Many sired by Rockman Leader and other popular bulls. 4 heifer calves.

FARM MACHINERY: Massey-Harris 11-run fertilizer grain drill; new binder; International '45' baler; Farmall C tractor; mower; side rake; 8' tandem disc; roller; bale stooker; 35' pipe elevator;; manure spreader; tractor plow; wagon; pioneer '620' chain saw; litter carrier; 10 8-gal. milk cans; Chore-Boy milker with 2 single units; new Massey no. 9 separator; forks, shovels, etc.

TERMS — CASH

R. HAROLD BROWN. Auct. RR2 Cornwall, Tel. 932-7925

ROMEO BRUYERE, Prop.

17-2p

AUCTION SALE

OF LIVESTOCK AND FARM MACHINERY

The undersigned will offer for sale by public auction at

LOT 13, 3 CON. CHARLOTTENBURGH

2 miles west of Kraft Cheese Factory, 2 miles north Summerstown Sta.

Wednesday, May 7th

AT 1.30 P.M.

17 high grade Holstein milch cows. Holstein bull, 2 years old. 2 bulls, 1 year old. Massey-Harris tractor plow. 4-section drag harrow. 4-section grubber. Hay tedder. Dump rake. 2 sleighs. Fleury-Bissell grinder, 12".

TERMS — CASH

MARCEL MAJOR, Auct. North Lancaster, Ont. Tel. 347-2955

DONALD A. MacDONALD, Prop. RR1 Williamstown, Ont.

AUCTION SALE

MACHINERY

The undersigned will offer for sale by public auction at

LOT 2, 6 CONCESSION ROXBOROUGH TOWNSHIP

1½ Miles West of Maxville

May 10 At 1.30 pm

Massey Harris 30 tractor; Smoker 32 ft. grain and hay elevator on rubber; Int. 2 furrow tractor plow; 3 bar Int. rake; Fleury tractor disc; Massey Harris side rake; 66 Holland baler; spring tooth harrow; wagon with rack; Cockshutt seeder; Dion corn blower with pipes; corn binder; Fleury manure spreader on rubber; George White No. 6 threshing mill 75 foot endless belt; drag harrow; mower; cultivator; 6 ft. Int. binder; grubber; bob sleighs; steel frame circular saw; 6 can drop in cooler; De Laval milker, pump and motor; Surge milker pail; ½ h.p. electric motor; 3 new windows with frames; 1 new door with frame; honey extractor; antique wooden bed; box stove; cutter; steel cattle watering tank; quantity of hay and buckwheat seed. Many articles too numerous to mention.

TERMS — CASH

JOHN A. MacLENNAN, Auct. Maxville, Tel. 527-5496

MRS. EVA MONTGOMERY, Prop. Maxville, Ont.

EFFECTIVE MAY 1, 1969

YOUR CO-OP IN ALEXANDRIA

Will be starting a PETROLEUM DELIVERY SERVICE for Glengarry County on the following products:

GASOLINE — FURNACE OIL — STOVE OIL — DIESEL OIL

YOUR SUPPORT IS NEEDED AND YOUR PATRONAGE IS SOLICITED

WE OFFER YOU:

1. The best of service
2. Top quality Co-op Petroleum Products
3. Competitive Prices.
4. Free Burner Service on your Furnace

Contact MR. ARCHIE O'CONNOR At UCO Alexandria for more details . . . Telephone 525-2523

THE HYDRO-ELECTRIC POWER COMMISSION OF ONTARIO

PROPERTY FOR SALE TOWN OF HAWKESBURY

The Commission is offering for sale a two-storey frame duplex covered with insul brick siding situated in Lot 138, Plan M-3, known as 535 Abbott Street, in the Town of Hawkesbury.

The sale would be subject to the condition that the purchaser relieves the Commission from all liability by reason of the raising, lowering or changing the level of the waters of the Ottawa River.

For further particulars and arrangements for inspection please write to Ontario Hydro, 620 University Avenue, Toronto, Attention: Property Division.

Sealed offers to purchase must be received by the undersigned before 4 p.m. Eastern Daylight Time, May 19, 1969, at 620 University Avenue, Toronto, and the envelope containing offer to purchase must carry identification that it refers to the Laurier Street property.

Offers to purchase must be accompanied by a certified cheque payable to The Hydro-Electric Power Commission of Ontario, for at least three per cent of the amount of the offer, and cheques will be returned to the unsuccessful bidders.

All offers submitted must allow until May 30, 1969, for acceptance or rejection and must not be withdrawn until after that date. Offers must also allow until August 31, 1969, for closing of the sale.

The highest or any offer not necessarily accepted.

E. B. EASSON, Secretary. 18-2c

KEEP THEM BUSY — HIRE A STUDENT Call Canada Manpower Centre — 933-4260

SPECIALS AT LALONDE'S FOOD MARKET

TEL. 525-2103 MAIN S TREET ALEXANDRIA

SPECIAL ATTENTION TO TELEPHONE ORDERS AND DELIVERIES

FOR YOUR PROTECTION ALL OUR MEAT IS GOVERNMENT INSPECTED

Lean Loin Pork Chops ..... lb. 89c

LEGRADE'S RINDLESS BACON, vacuum packed ..... lb. 79c

DEVON SAUSAGES ..... lb. 55c

BLUE BRAND BEEF

BONELESS RIB ROAST ..... lb. 99c

THICK RIB ROAST ..... lb. 89c

BLADE OR CHUCK ROAST ..... lb. 59c

FRESH GROUND HAMBURG ..... lb. 49c

Sunkist ORANGES No. 163 .. 2 doz. 99c

Imported GREEN CABBAGES .. 2 lbs. 25c

Fancy McIntosh Controlled Atmosphere APPLES ..... 5 lbs. 89c

Waxed TURNIPS ..... 2 lbs. 15c

Imported GREEN ONIONS .. 2 bchs. 25c

B.C. Delicious APPLES No. 125 .... 5 for 49c

Sunbrite Colored MARGARINE, parchment wrapped .... 4 lbs. 1.00

1—Coming Events

GIANT rummage sale on Friday, May 9th, 2 to 5 p.m. in St. Anthony's Parish Hall, Apple Hill. Proceeds for the summer recreation project of Apple Hill. 18-2c

YOU are all cordially invited to assist at a dance given in honor of the 25th wedding anniversary of Mr. and Mrs. Paul Beaupre to be held on Friday, May 16, at 8:30 p.m. at the Green Valley Pavilion. Refreshments and lunch. 18-1c

RETARDED Children's Association annual dinner meeting, Wednesday, May 21st. in High School Cafetorium, at 6:30 p.m. Guest speaker Arnold E. Kelly, Admission $2.50 each. Everyone welcome. Tickets available at Barbara's Store. 18-2c

MR. and Mrs. Wesley Craig, cordially invite you to a wedding reception in honor of Mr. and Mrs. Mervin Craig (nee Judy Ray) at MacDonnell's Inn, Eamer's Corners, on Friday, May 9, dancing from 9 to 1. Stan Dionne's Orchestra. Everyone welcome. 18-2p

MOTHER'S Day turkey salad tea and bake sale in Vankleek Hill High School Cafeteria. Saturday, May 10 from 3 to 6 p.m. Sponsored by Hillview WI. 18-2p

A Special Service of Song will be presented in the Maxville United Church by the choir from Knox United Church, Cornwall, on Sunday, May 4th at 7:30 p.m. Everyone invited. 18-1p

A Spring Concert, sponsored by the Glengarry Historical Society, will be held in the Alexandria High School, May 24th, at 8:30 p.m., featuring the Hawkesbury High School Concert Band, Robin Upton, the Cousins Five, the Glengarry Pipe Band and others. More details to follow. 18-1c

DANCE on Friday, May 9 in Glen Sandfield Hall sponsored by the Glen Sandfield Scottish Country Dancing Group. Good music and lunch provided. 18-2c

THE Berwick Junior C hockey team is sponsoring a dance in the Berwick Community Hall, Berwick, Friday, May 9, 1969. Dancing from 9 p.m. till 12. Music by the "Just Us" from Alexandria. Admission $1.00 Come and support local Youth Club. 18-2c

ALEXANDRIA Curling Club trophy night dinner and dance in Alexander Hall, Saturday night, May 3rd. Dinner at 6:30. Everybody welcome. 18-1c

THE annual meeting of Glen Sandfield Soccer Club will be held in Glen Sandfield Hall on Saturday, May 3rd at 8 p.m. All interested in Minor or Senior Soccer are asked to attend. 18-1c

YOU are cordially invited to assist at a dance given in honor of the 35th wedding anniversary of Mr. and Mrs. Urbain Pilon to be held on the 3rd of May 1969, at 8.30 p.m. at Cornwallis Hotel, 22 2nd Street West, Cornwall, Ontario. 17-2c

THE family of Mr. and Mrs. Arnold MacDonald, Glen Nevis, cordially invite all friends and relatives to their 25th wedding anniversary celebration on Friday, May 2nd in the Commercial Hotel, Dalhousie. 17-2c

COMING EVENTS
AT THE
BONNIE GLEN PAVILION

THE family of Mr. and Mrs. Zepherin Stang cordially invite you to the 50th wedding anniversary celebration of their parents at the Bonnie Glen Pavilion. on Friday, May 2nd at 9 p.m. Everyone welcome. 17-2p

MR. and Mrs. Emmanuel Dubeau and Mr. and Mrs. Maurice Villeneuve cordially invite you to a reception in honor of Mr. and Mrs. Gilles Villeneuve (Carmen Dubeau) at Bonnie Glen Pavilion. Saturday, May 10. Happy Gang Orchestra. Everyone welcome. 18-2p

SPRING dance, the Glengarry Pipe Band, Friday, May 16th, at the Bonnie Glen. Glengarry Scottish Orchestra. 18-1c

COMING EVENTS
AT THE
GREEN VALLEY
PAVILION

RESERVE now for your future wedding dates and banquets.

MR. and Mrs. Willie Gaucher and Mr. and Mrs. Laurent Andre cordially invite all friends and relatives to a reception in honor of Mr. and Mrs. Adrien Andre (Suzanne Gaucher) at Green Valley Pavilion on Saturday, May 3. Riviera Orchestra. Lunch and refreshments.

YOU are cordially invited to a mixed party for Claudette Lalonde and Robert Dupuis at Green Valley Pavilion on Friday, May 9. Lunch and refreshments. Good orchestra.

RESERVE NOW
FOR YOUR
MOTHER'S DAY
TREAT
with the family at
Green Valley Pavilion
SPECIAL SMORGASBORD
WILL BE SERVED
More details next week

BLESSED EVENTS
AT THE
GLENGARRY MEMORIAL

PAQUETTE—To Mr. and Mrs. Gerald Paquette, RR 2, Alexandria, on April 26th, 1969, a daughter.

GIBBS—To Mr. and Mrs. Michael Gibbs (nee Pauline Berniquez), Glen Sandfield, on April 29th, 1969, a son.

2—Births

CAMPBELL—Donald and Sheila (nee Thompson) are happy to announce the arrival of their son Glen Patrick on April 21st, 1969 at the Catherine Booth Hospital, Montreal.

MUNROE—To Mr. and Mrs. James Munroe (Sheila Stimson) Piscataway, NJ, at Middlesex General Hospital, New Brunswick N. J. on April 28, 1969, a boy, James Scott, 8 lbs. 2 oz.

6—Deaths

MACINTOSH—Kenneth, Ian
At his residence, South Lancaster, Friday, April 25, Kenneth Ian Macintosh in his 66th year, beloved husband of Mabel Catherine Bellis; dear father of James Ian, of Toronto; brother of Olive, Madge and Ronald Macintosh of Cornwall, Mrs. Clarence Demers (Millie) of Massena; Mrs. Earl Fox (Flossie) and Mrs. Clarence Liddard (Jessie) both of Toronto. Funeral service was held in St. Andrew's Presbyterian Church, South Lancaster on Sunday afternoon, April 27. Interment in St. Andrew's Cemetery.

7—Card of Thanks

BEDARD—Mrs. Albert Bedard of Lancaster and the members of the family sincerely thank everyone for their sympathy at the time of the death of the late Victor Bedard. A sincere thank you for the moral support in the form of mass offerings, flowers, sympathy cards, visits and attendance at the funeral, gifts and other acts of kindness. 18-1p

BEDARD—Mme Alberte Bedard de Lancaster et les membres de sa famille remercient sincerement tous ceux qui leur ont temoigne de la sympathie lors du deces de M. Victor Bedard. Un cordial merci a tous ceux qui leur ont apporte du reconfort, moral, soit par offrandes de messes, de fleurs, de sympathies, visites ou assistance aux funeraille et sous forme de dons ou autres services. 18-1p

CASS—We wish to extend our sincere thanks and appreciation to all our friends, relatives and neighbors for their many acts of kindness, messages of sympathy and floral tributes received in the recent loss of our loving brother and uncle. Special thanks to Rev. J. A. Aardsma and the Munro Funeral Home.
—Gralton and Marjorie Macpherson and family.
Maxville. 18-1c

BERNICKY—We wish to thank everyone for the warm expression of sympathy, flowers, mass offerings and cards received in the loss of my son, Alexandre Morin.
—Mrs. Rose Bernicky and family.
Alexandria, Ont. 18-1p

CAPRON—I wish to sincerely thank my relatives, neighbors and friends for their visits, cards, flowers, plants and gifts while I was a patient in the Cornwall hospital. A special thank you to Rev. Mr. McGowan and Rev. Mr. Carson and all others who so kindly offered Homer rides. Your many kindnesses will never be forgotten.
—Maude E. Capron.
Vankleek Hill, Ont. 18-1c

KENNEDY—We wish to express our gratitude to all the good friends who came to our aid on Sunday, April 20 when our barn and its contents burned. To the Alexandria firemen we say a special thank you for having so promptly answered our call.
—Mrs. H. A. Kennedy, Hughie and Maureen.
Dunvegan.

MacLEOD—We wish to express our appreciation to those who attended the lovely party held in our honor at McCrimmon recently. To the organizers of the party we express a special thanks.
—Bob and Audrey MacLeod.
McCrimmon. 18-1c

REEVES—We wish to thank our neighbors, friends and relatives for their many acts of kindness, expressions of sympathy and floral tributes, during our recent bereavement, in the loss of our dear sister Miss Bertha Reeves. We also extend our sincere appreciation to the nursing staff of the Glengarry Memorial Hospital. Special thanks to Dr. Y. Bourdeau, Dr. J. R. Lacroix and Mr. Duncan Morris. Those who omitted to inscribe at the funeral home please consider this as a personal thank you.
—Mrs. Solyme Brunet, Verdun.
—Mrs. Geo. W. MacDougald.
Alexandria. 18-1c

MacLEOD—Donald and Catherine wish to thank their family who so well organized their 40th wedding anniversary dinner. Also relatives, friends and neighbors, all who sent cards, gifts and flowers or helped in any way, as this day will always be remembered.
—Mr. and Mrss. Donald J. MacLeod.
Dalkeith, Ont. 18-1c

8—In Memoriam

MacPHEE—In loving memory of a dear husband, father and grandfather, Alex W. MacPhee who passed away April 23, 1964.
Sweet are the memories silently kept,
Of a dear one we loved and will never forget.
God took him home, it was His will
Within our hearts he liveth still.
—Always remembered by his wife, family and grandchildren.
Lochiel, Ont. 18-1p

8—In Memoriam (Continued)

CAMERON—In loving memory of Margaret J. Cameron, who passed away April 30, 1967.
And while she lies in peaceful sleep,
Her memory we shall always keep.
—Remembered by Grace and Willie MacLeod.
Maxville. 18-1c

MacDONALD—In sad and loving memory of our dear brother Duncan Gordon MacDonald who was called home April 28, 1966.
Dear brother, we do miss you
Life for us, is not the same,
Since God called you, up to heaven
Hallowed by Thy name.
May the sweetest kind of flowers
Be strewn along your path,
And the sweetest music played for you
That God in heaven hath.
—Sadly missed by Grace, Dalton and Florence.
Lancaster, Ont. 18-1c

McCORMICK, Mr. and Mrs. John Angus McCormick—In loving memory of a dear mother, who passed away May 1st, 1959, dear dad who passed away Aug. 21, 1943.
—Always remembered by the family.
6th Kenyon. 18-1c

MacSWEYN, Duncan John—In memory of my dear brother who passed away on May 3rd, 1968.
Quietly and quickly came the call
Your sudden death surprised us all
Deep in our hearts your memory is kept,
We smile with the world but never forget.
—Always remembered by sister Rebecca MacCaskill and family.
Greenfield. 18-1p

MacSWEYN, Duncan John—In loving memory of a dear brother who passed away May 3rd, 1968.
I miss you and mourn you with sorrow unseen,
I dwell on the memories of days that have been,
A heartache, a tear, memories so dear,
Each day of my life, I wish you were here.
—Sadly missed and always remembered by sister Anna B. Wigfield and family.
Dunvegan. 18-1p

MacSWEYN—In loving memory of my dear sister Norah MacSweyn who passed way May 3rd, 1967.
Beautiful memories silently kept
of a wonderful sister I'll never forget.
—Sadly missed, sister Katie Clark.
McCrimmon, Ont. 18-c

ROBERTSON—In fond and loving memory of a dear father and grandfather, George Robertson, who passed away at Moose Creek, on April 24, 1965.
Many a lonely heartache,
Often a silent tear,
But always a beautiful memory
Of the one we loved so dear.
—Always remembered by daughter. Jean, Stewart and family.
Chesterfield, Ont. 18-1c

9—Personal

LICENSED electrician. All types of electric wiring, Peter A. Sauve, Russell St. Vankleek Hill, Ont. Tel. 678-2438. 18-31p

WE pick up and pay for dead and disabled horses and cows. Tel. 35-R-4 and 65-R-5 Lochiel. John D. McMeekin, Dalkeith, licence No. 174-C-69. 2-tf

TIRED OF WAXING?
See our
SEAMLESS FLOORS
at the
ALEXANDRIA HOTEL or the HUB RESTAURANT
for free estimates call
MOOSE CREEK
538-2567
17-4p

EXCAVATION
Will do Custom Work
with backhoe
ALSO
Dump Truck Available
J. R. VALADE
ALEXANDRIA
Tel. 525-1265
16-2p

HILLCREST
FUNERAL HOME
F. W. SLATER
Funeral Director
Bond Street at
Stanley Street
Tel. 678-2002
VANKLEEK HILL
Serving those of all faiths at all times
32-tf

ATTENTION
FARMERS
YOU WILL RECEIVE THE BEST PRICES FROM
GUY
MACHABEE
for dead, sick and disabled horses and cattle.
We also buy Springer Cows
We have no collectors—you deal directly with us. You have added benefits of the monies usually paid to collectors.
24 hours service—7 days a week
Collector Licence No. 182-C-69
Receiving Plant Licence No. 89-134-RP-69
ST. ALBERT, ONT.
CALL COLLECT:
Crysler 987-2818
2-tf

9—Personal (Continued)

We service and repair all types
HOUSEHOLD
APPLIANCES
including domestic refrigeration
PAUL'S
REFRIGERATION
381 Dominion St. S. 525-3322
18-2p

BLACKSMITH SHOP
Welding and General Repairs
one mobile unit at your service
OPERATED BY
Ernest Lefebvre
GLEN ROBERTSON
TEL. 874-2270
18-2p

TOP SOIL
Fill - Sand - Peat Moss
FOR SALE
General Trucking
CONTACT
LEO BRUNET
ALEXANDRIA
Tel. 525-3179

12—Articles for Sale

PHILCO refrigerator, 3 yrs. old, quantity of stove coal. Tel. 525-1679. 18-1p

WOOD kitchen range, round table, and kitchen set, table and 4 chairs, Raymond Rickerd, Glen Robertson. 18-2p

CONNOR Thermo washing machine in good condition, like new. Tel. 525-1681. 18-tf

FAMILY clothing for sale, ½ mile south of St. Andrews on highway. 18-2c

CHESTERFIELD and one chair, oak table desk, space heater, very reasonable. Apply Mrs. John Donahue at McCrimmon. 18-1c

CARPET 12x14 with foam underlay, brand new, finished all around. Tel. 525-1505. 18-1c

ELECTRIC fireplace, china cabinet, frig., Belanger oil and wood kitchen range, Beatty wringer washer. Tel. 525-3297.

DUMONT television 21" cabinet style in good condition, $50. Call 525-1282. 18-1c

THREE piece bedroom suite, like new, Tel. 525-1290. 18-1c

WESTINGHOUSE 220 electric stove, Lochiel 10-R-14. 18-1c

FLASHLIGHT batteries D size, 12 for 99c. Western Tire Store, Main and Kenyon. 525-2595, Alexandria. 18-1c

NEED a new exhaust system, tune-up, tires, etc.? Class A mechanic on duty, Western Tire Store, Main and Kenyon, 525-2595, Alexandria. 18-1c

BICYCLE tires $1.99, tubes 99c. Used bicycles, new bikes $22.88 up. Western Tire Store, Main and Kenyon, 525-2595, Alexandria. 18-1c

GENERAL Electric motors ½ h.p. ball bearing $29.95. Western Tire Store, Main and Kenyon, 525-2595 Alexandria. 18-1c

BROADLOOM carpets, factory prices, free estimates, shop at home service. Call collect between 9.30 a.m. - 5.30 p.m. 932-5105, City Fabrics, 332 Pitt St., Cornwall. 8-tf

TV & RADIO TUBES
ONLY $1.99 ea.
FREE TESTING
Cornwall
Lalonde's — 31 Lennox
East Valley Book — 2nd E.
DOYLES — 12 7th St. E.
STELLA'S — 421 13th W.
Tip Top Sounds — Pitt St.
Lancaster
LAURA'S SNACK BAR
Alexandria
ST. DENIS NEWSSTAND
All tubes guaranteed 3 months
18-tf

14—Autos for Sale

1954 Chevrolet truck, 4 good tires, good motor, for sale, for parts. Tel. 525-1679. 18-1p

1951 GMC 3 ton truck, in good condition. Contact Ernest Lefebvre, Glen Robertson, 874-2270. 18-1p

'61 Chev. Biscayne automatic, in good running order. Tel. 525-3357. 18-1p

'64 Chevy II, 6 cylinder, standard transmission, black with red interior, radio, whitewall tires, 38,000 miles, very good condition. Tel. 525-1429. 17-1p

1952 GMC truck for parts, 4 tires 6 ply size 600x16 practically new, battery 6 mos. old. Tel. Lochiel 33-R-32. 17-2p

15—Farm, Garden Produce

FOR sale Rodney oats, cleaned for seed. L. Aulenback, Alexandria. Tel. 525-2526. 17-2p

QUANTITY of corn on the cob. Apply Maurice O'Connor, Green Valley. Tel. 525-1861. 17-2c

FOR sale Holstein bull, 1 year old. No. 1 timothy seed grown from pedigreed Climax. John Arkinstall, Tel. 527-5435, Dunvegan, Ont. 17-2p

15—Farm, Garden Produce (Continued)

FOR sale timothy seed, also pasture for heifers. Tel. 525-3005. 18-2p

ABOUT 750 bales of hay for sale. Tel. Alexandria 525-3631. 18-1c

FOR sale turkey eggs, contact D. E. MacCulloch, Apple Hill. Tel. 528-4470. 18-2p

1000 bales of hay, reasonable price. Tel. 527-5708, also pasture for 30 heifers for rent. 18-1p

100 young cedars for planting, 3 or 4 feet high. Contact Rosario Deguire, Glen Robertson. 874-2423. 18-1c

CERTIFIED Altona soybean seed. Apply to Carl MacLennan, Lancaster. Tel. 347-2742. 18-2c

ABOUT 800 to 900 bales of hay for sale. Phone Alexandria 525-2699, on weekends. 18-2c

16—Poultry — Livestock

FOR sale, 20 months old Holstein bull mostly black good for service, also 3,000 bales of good quality hay mostly clover and alfalfa. Aldege Castonguay, RR2 Glen Norman. Tel. 347-2593. 18-1p

YEAR old laying hens, 50c each. Cedarcraig Farm, 525-3517. 18-2p

YEAR old purebred Ayrshire bull for sale, can be registered. David Baird, RR1 Dunvegan. Tel. Lochiel 2-R-2. 18-1p

14 months old bull. Apply to Cuthbert McDonald, Glen Roy, Tel. 525-2195. 18-1c

REGISTERED Black Angus bull for sale, 3 years old. 527-2022. 17-3c

WANTED
BEEF CATTLE
and SPRINGERS
OSCAR JOANETTE
ALEXANDRIA
Tel. 525-2286 Evenings
Tel. 525-3523 Days
49-tf

19—Pets for Sale

PUPS to give away to a good home. Gordon Howes, Dalkeith, Tel. 11-R-16. 18-1c

20—Farm Machinery

INTERNATIONAL 13 drill seeder, 3 section land roller and spring tooth harrow all in good order. Angus Urquhart, Laggan. 17-1p

FOR sale, International grain grinder, 12 sticks 8x8 elm and ash timber, 12 to 18 ft. Mrs. Alex MacMillan, Lochiel 73-R-21. 18-2p

MASSEY Harris 13 drill, combination seeder, good condition, also quantity of good oats straw for sale. Tel. 347-3554, Edgar McCuaig. 18-2p

TRACTOR disc almost new and seeder in very good condition, Ovila Campeau, RR2 Alexandria. Tel. 525-3795. 17-2c

TRACTORS
If you are interested in trading your tractor, call us for free estimate and better price for your used one.
Four models on display
770 - 880 - 990 - 1200
WE SERVICE WHAT WE SELL
LEO
LAUZON
DAVID BROWN DEALER
Alexandria 525-1937
11-tf

FARM
MACHINERY
FORAGE HARVESTERS
FORAGE BLOWERS
On Display
Self-unloader Box Wagons, prefabricated Slab Silo, Silo Unloaders, Barn Cleaners, Roto Spreaders.
Get your free estimate from
LEO
LAUZON
DION DEALER
Tel. 525-1937
57 Kenyon St. W., Alexandria
"We Service What We Sell"
11-tf

21—Real Estate

HOPE and
TOUCHETTE
DEVELOPMENTS LTD.
PROPERTIES FOR SALE
If you require a bachelor apt., one-bedroom or two bedroom apartment contact us.
NEW homes on Kincardine St. for sale.
3 cottages on St. Lawrence River at Bainsville.
1-3 bedroom home with 2 acres of land. Waterfront privileges. Bainsville.
WATERFRONT lots at all prices with terms.
New 3-bedroom home and one vacant lot for sale at Cornwall.
Six-acre lot on Highway 34 just south of Alexandria
or will sell in residential lots
If you have properties or businesses for sale
PHONE
J. P. TOUCHETTE
525-2566 or 525-2417
WALLACE HOPE
525-1330 or 525-2462

21—Real Estate (Continued)

E. Vaillancourt
REAL ESTATE BROKER

ALEXANDRIA town, 4 bedroom bungalow with automatic forced air heating, 4 pc. bathroom, tiled floors, large lot, good well on property. Only $11,000 with terms.

ALEXANDRIA area 2 miles out on highway, 100 acre farm bungalow, piped in water and electricity, barn and piggery, panoramic hilltop view. Only $7,500.

LOCHIEL Village, good solid brick home with all conveniences, spacious shop for garage, wood working shop, light manufacturing etc. over 2 acres land and many fruit trees. Priced to sell with easy terms.

ALEXANDRIA area 300 excellent agricultural acres 225 plowable, good mature bush, spacious modernized brick home with all conveniences, slab cement silo, large barn, one other complete set farm buildings. This is a real agricultural farm and priced right. Owners retiring.

ALEXANDRIA area 200 acre farm 24 acre road frontage, improved home with running water and forced air heating, fair barn. $11,000. Stock and equipment optional.

COUNTRY building site of 10 acres 5 miles from Alexandria, high land mostly treed.

DALKEITH area 240 acre farm with spacious brick home, 2 complete sets buildings, excellent soil, available with or without stock and equipment. Price reasonable.

INQUIRIES solicited on these and our many other interesting listings.

REQUIRED FOR CLIENTS:
- Low priced farms with or without buildingss, any size
- Variety of homes in Alexandria
- Homes in Maxville, Lancaster and surrounding areas.
- Lake St. Francis water front lots and cottages all sizes and price range.

PHONE our office immediately for the prompt attention of our professional sales staff on any of your real estate problems.

Robert Vander Haeghe
Raymond Legault
E. VAILLANCOURT
195 Main St. S. Tel. 525-3641
SERVICE: EXCLUSIVE—M.L.S.

ADELARD SAUVE
farm realtor
23 Kenyon St., East
Alexandria
Tel. 525-2940 Res. 525-3354

FARMS
NEW farm listings. Sold in Apple Hill, North Lancaster, Alexandria, Pine Hill.
NEW farm listings in Dalkeith, Glen Norman, North Lancaster, Apple Hill, Glen Sandfield, Glen Robertson, St. Eugene, Hawkesbury. For information on above farms come into our office. Priced from $10,000 up to $60,000.

LAND NO BUILDINGS
PRICED from $1,800 for 15 acres, up to $6,000 for 115 acres, only a few left to sell.

COUNTRY HOMES
YEAR round or weekend homes, on ½ acre to 9 acres land, frame and brick homes.

VILLAGE HOMES
HOMES priced at $5,000, $6,500, $19,000 and $8,600.

BUSINESSES
FOR sale. Garage. Revenue 2 apartments and 2 stores. Gas station.
BUILDING suitable for manufacture or car and machinery dealership. General store and gas business. Large brick home., garage and place for business show window.
HOTEL in small town. Vacant store. $6,000.

COTTAGES
SITUATED on Gunn's Creek. $4,800.

ALEXANDRIA HOMES
SINGLE family homes and several duplexes with down payments as low as $1,700.

CLIENTS ON WAITING LIST
FOR single family home in Alexandria.
FARMS with stone or brick homes.

BUY AND SELL MLS
Contact any of the following salesmen or salesladies and they will show you any property that we have for sale or that you may be wanting to sell. No obligation.
Buy and Sell MLS
Sales Representatives
Mrs. Rosabelle Sauve
Maurice Sauve, B.S.A.
Lionel Glaude
Russell Dore
Mrs. Ruby Perras
William John Hunter
Paul Emile Levert
Mrs. Kay Levert
Tel. 525-2940 Res. 525-3354
Leo Lemieux
Hawkesbury Office 632-4642

21—Real Estate (Continued)

CORNETT REALTOR
Phone 932-4187
"SERVICE & VARIETY"
SOME OF OUR INTERESTING PROPERTIES
GREEN Valley, 3 bedroom bungalow, garage, large lot, partially finished basement. $500 down.
GLEN Nevis, 78 acres with barn, drilled well. $8,000 with terms.
9th Charlottenburgh, 197 acres, cedar and mixed bush, creek. Complete acreage. $7,000 with terms.
For further information, contact:
JEAN MENARD
525-2769
Local Sales Representative

H. KEITH REALTOR
REAL ESTATE BROKER
SELL REAL ESTATE
JOIN Ontario's largest realtor specializing in rural, town and vacation properties. No experience necessary, we will train you. Full or part time basis. Excellent commission arrangement. For further information call or write Omar Chisholm, RR5, Belleville, 962-7686, H. Keith Limited Realtor, 181 Elginton Avenue East, Toronto 12, Tel. 487-3333. 16-6c

CHARLES GIROUX REALTOR
932-3810
REAL ESTATE BROKER
45 MAIN ST. SOUTH
ALEXANDRIA, ONT.
525-1115
100 ACRES wooded area could be sold in lots of 25 acres, a perfect recreational area.
30 ACRES wooded land on main highway, could be transformed in an excellent recreational resort.
Local Sales Representatives
Lyse Beaupre, Len Beaupre
525-1115

22—Farms for Sale or to Let

100 acres of farm land to rent, good pasture with water, excellent meadows, fall plowing, River Delisle, through farm. Contact Mrs. Rachel Conway, RR4 Alexandria, 525-3631. 18-1c

24—Houses for Sale or to Let

FOR sale modern bungalow on corner lot, 60x120" large living room with fireplace, 3 bedrooms, extra room finished in basement. Tel. 525-2325. 18-tf

FOR rent, 4 room house with modern conveniences, available immediately. Tel. 525-2735. 18-2p

FOR rent at Glen Robertson, 5 room house with modern conveniences. Tel. 874-2627. 18-3c

FOR sale, modern 3 bedroom bungalow on lot 60'x120', large living room with fireplace. Tel. 525-2325. 18tf

ONE bedroom apartment to let, electric heating, with private entrance. Call 525-1773 after 3:30 p.m. 18-3c

FOR sale, 1½ yr. old 3 bedroom brick bungalow, fully landscaped with shrubs and young trees, good dry basement, good terms. Dominion Street N. Tel. 525-3353. 14-tf

FOR sale. nice bungalow at 101 Ave. du Palais, Coteau Landing, electric heating, 200 ft. from water. Contact C. Boisvenu, Alex. Tel. 525-3842. 17-tf

FOR sale or rent, 3 room bungalow, winterized, electricity, water in. with large lot. Tel. Arthur Lefebvre, Glen Robertson. 17-3c

FOR SALE
NEW HOUSES
AND LOTS
MARTIN CLEMENT
Alexandria
Tel. 525-3378
12-tf

28—Offices to Let or Wanted

TO rent, location for business or storage. Apply Bruno Pigeon, 13 Main, Alexandria. 50-tf

MODERN office, 3 rooms, heated and electricity supplied at 4 Main St. Apply J. P. Touchette. Tel. 525-2417. 2-tf

32—Business Opportunities

RESTAURANT and BA gas station, corner of road, St. Isidore, Fournier and Plantagenet. Will sacrifice because of ill health. Odilon Lalonde, St. Isidore, 524-5330. 16-4p

GENERAL Store, including living quarters, in Glen Robertson. J. Albert Brunet, 847-2277. 16-3p

STORE building on Main Street with upstairs apartment for sale or to rent. Apply to C. Boisvenue, Tel. 525-3842. 17-tf

33—Apartments, Flats To Let

3 room furnished apt. Heated. Available immediately, 525-2601. 16-tf

4 room apt. for rent, newly decorated, available immediately. Tel. 525-1009. 18-2p

FURNISHED apartment for rent. 64 Main St. N. Tel. 525-1713. 17-2p

33—Apartments, Flats To Let (Continued)

7 room upstairs apartment for rent, above Woodhouse store, available by July 1st. Apply to C. Boisvenu. Tel. 525-3842. 17-tf

TO rent modern large new 2 bedroom and 1 bedroom apartments with private entrance and electric heating. Available immediately, Hope and Touchette Developments Ltd., Tel. 525-1330 or 525-2417. 2-tf

35—Rooms — Boarders

ROOM to let for pensioner. 131 main St., Alexandria. Phone 525-2059. 18-1p

ROOM and board, female only. Tel. 525-2081. 18-2c

WANTED: 2 lady roomers for May 1st. $12 a week in advance. Tel. 525-3015. 18-2p

ROOM to let, 64 Main St. N. Tel. 525-1713. 17-2p

37—Help Wanted, Female

FOR fun and good earnings. Avon representatives will tell you it's easy to sell fine products, full or part time, it's profitable! Write or call Mrs. Sweeney, 992 Pleasant Park Rd., Ottawa 8. 18-1c

WAITRESSES wanted for Le Gourmet Restaurant dining room opening in May in Alexandria. Tel. J. Larocque, 525-1433 or 525-2320. 17-2c

38—Help Wanted, Male

EXPERIENCED single man wanted for dairy farm. Apply in person to Robert McRae, Lancaster. 18-2c

THE TOWN OF ALEXANDRIA
requires a
Dog Control Officer
to enforce the
DOG CONTROL BY-LAW
Applications will be received by the undersigned up until
MAY 9th
at 4 p.m.
Duties to consist of dog licensing of dogs running at large and impounding of dogs running at large within the town.
Reply stating salary expected.
D. O. COLLIN,
Clerk-Treasurer
Box 700, Alexandria.
17-2c

TENDERS

In the matter of the estate of Peter Boisvenue, late of the Village of Maxville, County of Glengarry, retired laborer, deceased.

Sealed tenders will be received by the undersigned solicitors until 11.00 a.m. (D.S.T.) May 9, 1969, for the purchase of the residential property of the abovenamed deceased, consisting of lot 19 block "G" north of Mechanic Street, west of Main Street, in the Village of Maxville.

Inquiries may be made through Donat Boisvenue, Administrator, 187 Bishop Street, South, Alexandria, Ontario, or by phoning Alexandria 525-2177, during reasonable hours. The highest or any tender need not be accepted.

Dated at Alexandria, Ontario, this 23rd day of April 1969.

MACDONALD & AUBRY,
Box 430,
Alexandria, Ontario,
Solicitors for the
Administrator.
17-2c

NOTICE TO CREDITORS

In the matter of the Estate of Alcide Norman Hart, late of the Township of Kenyon, County of Glengarry, merchant, deceased.

TAKE NOTICE that all persons having claims against the estate of Alcide Norman Hart, who died on or about April 10th, 1969, are hereby required to send full particulars of their claims to the undersigned solicitors, on or before the 22nd day of May 1969, after which date the estate will be distributed having regard only to the claims of which notice shall then have been received.

DATED at Alexandria, Ontario, this 23rd day of April, 1969.

MACDONALD & AUBRY,
Box 430,
Alexandria, Ontario,
Solicitors for the
Administrator.
17-3c

NOTICE
LANCASTER
TOWNSHIP
COUNCIL
CHANGE OF
HOUR OF
MEETINGS
During the months of May, June July, August, September and October, regular meetings of council will be held on the
FIRST THURSDAY of each month at 8 p.m. rather than at the customary 1 p.m.
ROMEO VAILLANCOURT
Clerk