The Glengarry News

VOL. LXXXI — No. 15 ALEXANDRIA, ONTARIO, THURSDAY, APRIL 13, 1972 SINGLE COPY 10c

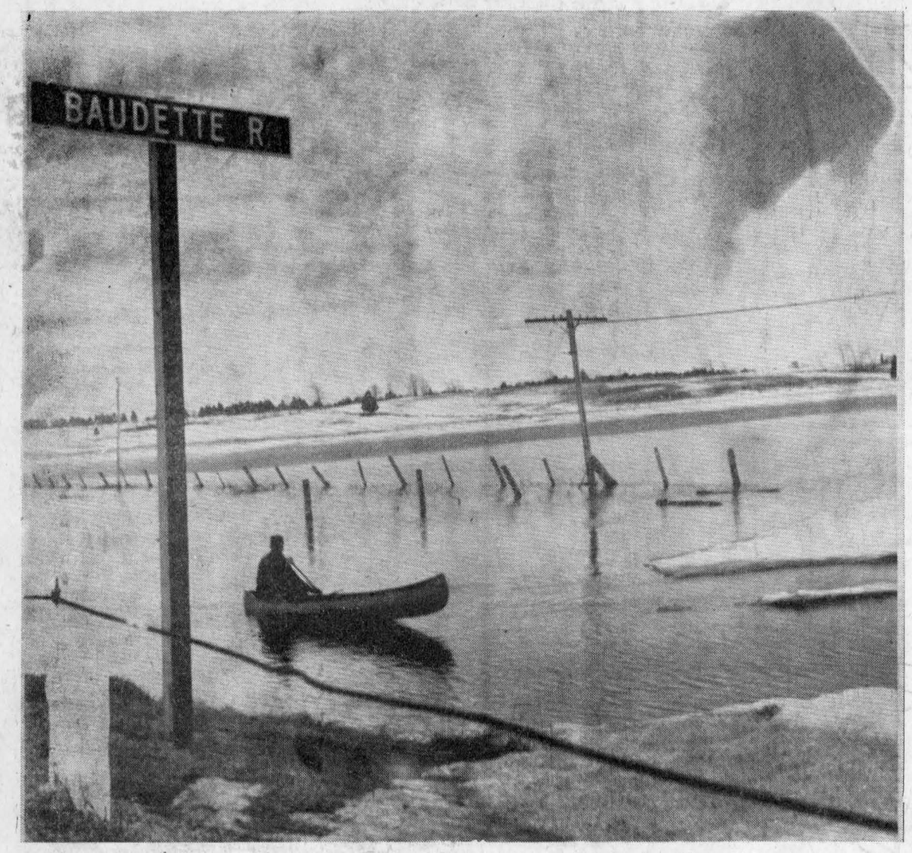

BOATING ON THE BEAUDETTE — Rene St. Amour of Apple Hill, brought his canoe this week for a bit of paddling on the Beaudette, now in its usual spring flood at the Highway 34 bridge south of Green Valley. Ice-filled ditches and roadsides have created quite a problem on many roads and streets where the water has no place to go.

—Photo by Mrs. Mervyn MacDonald

Improvements In Alexandria's Water Should Follow Cleaning Of Wells

A big improvement in the quality of Alexandria water should be noticeable this week, suggests PUC Chairman, Ben Proulx. The water wells at the filtration plant were cleaned out on Sunday, he reports, and this should favorably affect the supply emerging from your faucets.

Questioned as to the poor quality of the water in recent months, Mr. Proulx declared the water coming into the filtration plant had been too cold to get the full benefit of treatment by chemicals.

There is nothing wrong with the water from a health standpoint, the PUC Chairman assured. It has been regularly tested and is safe to drink though possibly unpalatable.

The hot water is the worst offender, he noted, and Mr. Proulx suggests deposits on the bottom of hot water tanks should be regularly removed. "We have changed from powdered to liquid chemicals," he noted, "and are doing everything possible to provide palatable water".

Installation of the new filter beds at the plant was to have been completed last June, Mr. Proulx noted, but the contractor is still on the job. He ascribes the delay to a difference of opinion between the supervising Ontario Water Resources Commission and the contractor.

The PUC chairman agrees piping the water from the Fraser Rapids area would provide a much better product but he believes the scheme is too costly.

Purchases Marina

Pete Bonneville of Lancaster, has completed purchase of Mac's Marina South Lancaster, and will operate it under that name. The late Walter McPherson was the former owner.

Mr. Bonneville is now readying the marina for the summer season.

Montreal Priest Died Suddenly

Rev. Allan John McDonald died at Montreal Sunday, April 9th, following a heart attack suffered Friday. His death occurred in the Royal Victoria Hospital at the age of 47.

Father McDonald was a native of Montreal, a son of the late Allan Joseph McDonald, formerly of Riviere Beaudette, Que., and his wife the former Catherine Mary (Mae Dan John) MacDonald of Alexandria.

He is survived by one brother, Edward.

The funeral was held at 10 a.m. Wednesday to St. Augustine of Canterbury Church and Cote des Neiges cemetery.

Gets Welfare Post

John J. McBain of Lancaster, this week began new duties as a welfare fieldman for the United Counties Department of Social Services. He will replace Robert Vander Haeghe, who has resigned, in part of Glengarry including Charlottenburgh Township.

Chief's Emissary To Visit The Clan

Word has recently been received by Glengarry Clan MacLeod Society that Kenneth W. MacLeod of Harlosh, Isle of Skye, is to visit all the Clan Societies in Canada, New Zealand and Australia in a tour beginning in April.

Mr. MacLeod, who is Honorary Secretary and Treasurer of the Associated MacLeod Societies, will be accompanied by his wife Toni on his tour.

He is to present matters of great importance on behalf of Dame Flora MacLeod of MacLeod to all the Clan Societies in these countries.

During their stay in this area Mr. and Mrs. MacLeod will be guests of Mr. and Mrs. John Allen MacLeod of Ingleside.

Plans are being made for a social evening (ceilidh) to be held in Dunvegan Hall on Thursday evening, April 27th, in honor of Mr. and Mrs. MacLeod.

Much interest has been shown in the recently published book "The MacLeods of Glengarry" and it is hoped that the printer and his wife, Mr. and Mrs. Kenneth Kirkby of Iroquois, will also be present at this event.

The executive of the Glengarry Clan MacLeod Society are hoping that a goodly number of Clan members and their friends will be present to give these honored guests a warm Glengarry welcome.

Bread Blitz To Be Held This Sunday

The Richelieu Club of Alexandria will hold its annual bread blitz on Sunday, the proceeds to be used in the club's work with underprivileged children.

Jean Clement is chairman of this year's campaign and he reports organization is along the same lines as in other years. Club members and their volunteer helpers will be present after the Sunday masses in Alexandria and area churches. In early afternoon homes in Alexandria will be visited.

Headquarters will again be at Alexandria Mounding and Mr. Clement suggests if the canvassers miss you a call to 525-2784 will bring a quick response.

Joins Over-90 Club

Miss Lizzie MacDonald of St. Raphael's celebrated her 90th birthday last Friday at her home in St. Raphael's. Miss MacDonald enjoys good health and possesses a keen memory. She resides with her sisters, Miss Belle MacDonald and Mrs. Dan MacDonald.

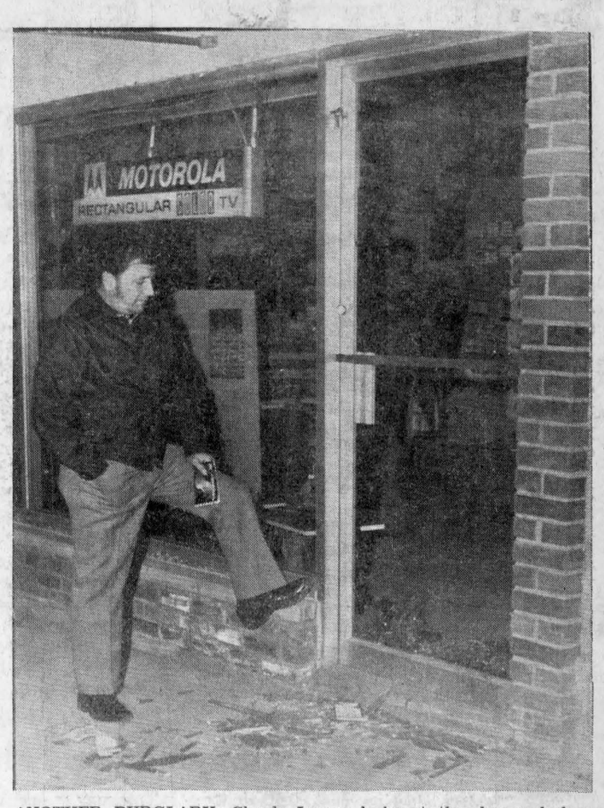

ANOTHER BURGLARY—Claude Lemay looks at the damaged door of his TV-Radio shop through which burglars removed three portable television sets valued at $900 early this morning. Miss Karen March, living above the store, heard breaking glass at 5.45 a.m. as thieves broke through the glass door. She called police and they are seeking a 1972 red Nova with Quebec plates into which the TV sets were loaded. It marked the second break-in at Lemay TV in 14 months.

—Photo by Robert

Flooding At Site Of New School To Be Relieved By Sewer Line On Sandfield

Councils of Alexandria and Lochiel Townships and the SD&G Separate School Board will share the cost of a storm sewer on Sandfield Street designed to relieve run-off flooding at the site of the new senior primary school. The spring flooding is seriously hampering construction of the new school and it is felt this would be a recurring problem.

Members of the two councils and school board met Monday after viewing the problem when the school representatives made a formal request to Lochiel Township Council for installation of a storm sewer along Sandfield St. to the Garry River. The Lochiel council had previously obtained engineering estimates for such a line to cost $36,000 and which would drain the east side of Sandfield St.

Town Council felt draining of the west side of the street should be part of the program which could be financed three ways. The cost might reach $50,000 with the two municipalities sharing on an equal basis and the engineer determining the share to be born by the school board.

Alexandria's council approved the project at Tuesday night's brief meeting.

Also approved was a motion from a joint meeting of the Traffic and Public Works committees recommending that Acting Chief Leo Lemieux and Chairman Martin Clement study needs for traffic signs in town and proceed with the work. Acting Chief Lemieux recommended that two-way traffic be continued on the Mill Square and Ottawa Street. He explained one constable was on sick leave and there was only limited time for traffic control. Mr. Lemieux was also authorized to consult with the merchants and get their feelings on whether or not the meters should be returned to service.

Good returns on the interim tax bill were reported by Clerk-Treasurer Don Collin. Of an estimated $216,000, the end of March had seen $163,000 paid up. This will enable council to pay most of the school levies, though these are still awaited so council can complete its own tax bill.

Councillor Laurier Lefebvre had been authorized to get prices on an illuminated sign denoting the Town Office which will be placed on the lawn fronting the PUC building. Council agreed to pay as much as $500 for the sign.

Recreation Chairman Jacques Joly and the director, Bill Upper, were authorized to attend the OMRA conference in Stratford, May 10 to 12.

Snow Bill Down By $25,000

Snow removal costs in Alexandria were high enough this winter at $31,525 but that was little more than half last winter's $56,720 required to keep up with the record snowfall.

There may be minor additions to the winter bill reports Assistant Clerk Michel Samson but he is optimistic enough to hope we've seen our last snowfall.

Some of the men in the Local Initiatives Program are being used this week on clearing the winter ice from town streets.

Artist's Work At Local Library

Harkness' famous book "Stormont, Dundas and Glengarry" that has been out of print for many years has inspired an area artist to illustrate some of the spectacular and interesting scenes, described by the author.

The artist is Andrew Cunningham, probably better known as Seaway Sammy, of newspaper cartoon fame. Mr. Cunningham has produced his pictorial idea of about twenty striking scenes in John Harkness' famous book and this collection of pictures will circulate among the libraries of our counties. Premiere of the show has been set for Alexandria, Saturday, April 15, starting when the library opens at one o'clock. The display will stay in Alexandria for two weeks.

Mr. Cunningham, who at one time in his native England used to entertain on the stage, drawing quick cartoons of members of the audience, will be present at the Alexandria opening of his show.

Other news from the Alexandria library is that the first exchange of books is now in progress. The first 100 fiction titles have been replaced by books that were not previously available in Alexandria. As part of this exchange program, Mrs. Morlin Campbell will visit Cornwall next week, to select more books. Miss Ginette Leroux, the other member of the Alexandria library staff, will take the same trip for the same purpose, later in the year.

Two collections of paperback books on a special display rack have been added to the library recently. One has English, the other French paperback books, which are much in demand. It would be pleasant if the same could be said of the expensive, brand new "Encyclopedie Universalis", which is now quickly nearing completion. This outstanding French encyclopedia has not been discovered yet by the students.

Still A Place For Small Farmer Insists Speaker At NFU Annual

"Don't let the so-called experts convince you there is no place for the small farmer today", J. Gordon Green told members of the National Farmer's Union at their annual banquet and meeting on Friday night at the Bonnie Glen.

Mr. Green, who describes himself as a farmer before anything else, operates a farm in the Ormstown area with a herd of Belted Galway cattle. In addition to this he teaches English at Dawson Junior College in Montreal, speaks as "The Old Cynic" on several radio stations, writes columns and feature articles for farm publications and is the author of several books. He is the father of Lorne Green, CFRA's well known broadcaster.

The speaker deplored the department of statistics, "who have become the largest publishers in Canada", advising farmers they must get bigger or get out. But he felt it was up to the farm unions to demand their rights, if they would improve the situation now existing where the packaging and merchandising people make a greater profit on farm products than the producers. Fifteen years ago the farmer got 57% of the price to consumers, today he gets less than half that, he stated, quoting such figures as 2¼c for a loaf of bread and .13 for a quart of milk.

However, it was farming as a way of life with its scope for individual interpretation Mr. Green thought should be perpetuated. He told several humorous anecdotes to illustrate the advantagous difference between life on the farm and life in the city apartments where everyone must live a stereotype existence.

The meeting was chaired by President Mike Oetelaar who urged the members to get out and increase the membership. The $25 membership fee had been more than regained by most in the savings on twine and fertilizer bought through the union in the past year, he felt.

Bert Rombough, District Director, expressed the need for farmers to have bargaining power and thought this would come with additional membership.

An election of officers saw Mike Oetelaar RR1 Alexandria returned as president with Ranald MacLeod, Glen Norman, as vice president. Directors are John McLeod, Glen Nevis; Tony Oetelaar, Glen Robertson and Keith McGregor, Bainsville. Mrs. Allan McCuaig is executive secretary.

Hawkesbury Florist Germain Tessier In Field Seeking Liberal Nomination In Riding



GERMAIN TESSIER

A well known Hawkesbury businessman, Germain Tessier this week announced he will be a candidate for the Liberal nomination for the federal riding of Glengarry-Prescott-Russell. The owner of Tessier Florist and the Delta Motel at Hawkesbury, Mr. Tessier was in Alexandria, Tuesday and he reports he has already started contacting key party figures at the ward level.

Denis Ethier of Dalkeith, had earlier announced his intention to seek the nomination, following word from his brother, Viateur Ethier, MP, that he would not be a candidate.

Aged 44, Mr. Tessier is married and the father of four children. Active on the Hawkesbury scene he served on town council from 1965 to 1970 and chaired the Industrial Committee. During those years a large industrial park was started and 10 new industries attracted. He also served as reeve of the town.

He is vice-president of the Chamber of Commerce and a past president of the Richelieu Club, a member and past-chairman of the Municipal Recreation Committee and president of Zone 4 of the Eastern Ontario Development Council which takes in Prescott, Russell and part of Glengarry. Mr. Tessier served as Chairman of EODC in 1971. An active curler and golfer, he served on the building committee of the new Hawkesbury Golf & Curling Club.

"My main reason for wanting to become a Member of Parliament", says Mr. Tessier, "is to continue my efforts to better the economic situation of the whole area".

Noise In Bank Brought Police

A false alarm brought Alexandria police and OPP from Lancaster to the Royal Bank branch, here, early Friday morning. A thorough search of the branch by police and Manager Gerard Gosselin indicated there had been no forced entry.

Jean Marc Lefebvre who lives over the bank branch heard a pounding noise below, about 1 a.m. and called Constable Jean Guy Levert. He found the usual night lights were not on and decided an investigation was called for. The OPP and local police were alerted and a fruitless search of the premises suggested the noise must have emanated from the hot water pipes.

Leo O'Connor Died At 47

The funeral of Leo O'Connor will be held Saturday from the Aime Marcoux Funeral Home to Sacred Heart Church and cemetery.

A son of Mrs. Henri Lortie of Cornwall and the late Stephen O'Connor, he died Wednesday night in Hotel Dieu, Cornwall, after a long illness. Aged 47, he had resided in Cornwall in recent years.

To mourn he leaves his mother, four brothers and seven sisters.

Mike Mitchell New Prime Minister As NDP Sweep High School Vote

The NDP will form the new government at Glengarry District High School following annual elections which saw that party capture 25 seats for a clear majority.

Mike Mitchell will be the Prime Minister and he expects to have his new cabinet named by Friday.

Results of the voting were a decided change from last year when Dawn Campbell's Liberal forces were returned to office. This time Liberal leader Dawn Campbell and Prog. Con. leader Elaine Perrier both lost their seats. Both ran again in other ridings this week with Dawn gaining a tie vote and Elaine again losing out.

There were nine ties in last week's voting and these were run off this week. There are still two tie votes and Chief Electoral Officer Brian Black will decide the winners today by tossing a coin. In Grade 12D Susan MacDonald NDP and Pat Wood, Prog. Con. are tied. In 12F, Dawn Campbell, Lib. and Germaine Leblanc NDP shared the votes evenly.

Party standing yesterday was NDP 25; Liberals 12; Prog. Cons. 6, with two ties to be broken.

Elected in the various forms were:

NDP — Eddy Oetelaar, Carol MacLeod, Laurie Mitchell, Ruth MacLennan, Leighton McDonell, Pat Filiatrault, Laurie Brown, Marc Sauve, Nicole Dextras, Mary McPherson, John Morris, Mary Ladouceur, Kerwin McLeister, Connie Howes, Marion Pigeau, Colleen O'Connor, Margie McRae, David Theriault, Mike McLennan, Alan Cayer, Nancy Ann Malkin, Robbie MacMillan, Sheila Conway, Mike Mitchell, Archie MacDonald.

Liberals—Danielle Ranger, Helen Deguire, Pauline Ouellette, Suzanne Lefebvre, Denise Gauthier, Louise Valade, Marilyn Simmons, Joan Shago, Robert Lajoie, Gabrielle Blais, Marc Lalonde, Kathy Joubert, Margraid McRae.

Prog. Cons. — Sheila Chisholm, Mary Kennedy, Penny Seguin, Phyllis MacMaster, Ruth MacMaster, Jon Houseman.

A total of 660 votes were cast of 920 possibles for an average of 71.7 per cent.

Wins Promotion

Sgt. Ray MacKinnon, stationed at La Macaza, Ecowi, Que., has been promoted to Warrant Officer in the RCAF. He is a son of Mrs. Alex J. MacKinnon, Cornwall, and the late Mr MacKinnon.

Handweaving On Variety Of Looms To Be Seen At Lancaster Library

The official re-opening of the county library's Lancaster branch will be held Saturday afternoon, April 22. Members of the Stormont Hand Weavers and Spinners Guild in period costumes will give a demonstration of handweaving on a variety of looms.

The demonstration will start at two o'clock and will last until 3.30. It will be followed by a brief official ceremony, in the presence of members of local councils, library board and other officials.

The Stormont Guild has many members in Glengarry, who will assist in the demonstration. Looms to be shown in operation are a four-harness floor loom, eight-harness Dorothy table loom, inkle loom, miniature children's loom and Egyptian card loom.

A similar demonstration given last month at Simon Fraser Library drew so much attention from young people that it was followed by a special six-week course for students of elementary schools.

The Lancaster library has undergone a complete face-lifting. The old shelving has been replaced, ceiling lowered, walls and floor painted. Furniture has been reconditioned and there have been considerable additions to the book stock.

All residents interested in the library or in weaving are invited to attend at the opening on Saturday, April 22.



GRADUATES AS M.O.A. — Miss Bonnie Ann Cameron, daughter of Mr. and Mrs. Henry Cameron of Alexandria, graduated on February 4th from the Career Academy, Toronto, as an M.O.A., Medical Office Assistant. She is a graduate of Glengarry District High School.

Committee To Plan Prog-Con Organizing

Leo Binette of St. Eugene and Claude Lalonde of Alexandria, have been named a committee to plan a meeting of the provincial Progressive Conservatives of Glengarry and Prescott-Russell which would elect a slate of officers for the federal riding of Glengarry-Prescott-Russell.

They were given a couple of months in which to come to a decision.

The two were named a committee at a meeting of senior officers of the two provincial organizations held April 3rd at Hawkesbury. Archibald MacDonell of Williamstown, president of the Glengarry group headed a delegation of five from the local organization.

Last Week Curling On Local Ice

Finals of the mixed bonspiel now underway at Alexandria Curling Club will be held Saturday and the ice will be used for the last time on Sunday when activities will close with a maple syrup spiel.

Hope Lay-Offs At Plant Temporary

Nineteen employees of Carnation Instant Products plant here have been let off over the last few weeks and Ken Brown, superintendent ascribes the lay-offs to high inventories and loss of export markets.

Once inventories are down it is hoped at least some of the men laid off can be brought back on strength, Mr. Brown observes.



STILL SNOW TO GO—Members of the Glengarry Golf & Country Club will be a few more weeks waiting for the season to open judging by the snow cover remaining on the course Tuesday. Grass is showing on most of the greens but it will take some warm weather to remove the rest of the ice-crusted snow. The view, above, is from the enlarged and newly sodded No. 6 tee-off looking north toward the McCormick mill.

—Photo by Robert

EDITORIAL

IT'S OUR OPINION

Winter Water At Its Worst

A four-letter word we have never before used in editorial writing is being brought into play to express our disgust with the horrible water the Public Utilities Commission has been supplying right through the winter.

That word is PUKE and it best expresses our assessment of the PUC, at least until the Commission comes up with a more appetizing water supply or has the decency to explain why its product has been so putrid.

It's not a nice word, puke, but then neither is the water we're being asked to stomach. It takes a lot of will power to step into a bathful of that foul-looking excrecence that clouds even a water glass. Boil it and those unsavory bubbles leave one wondering whether or not to bother with a cup of coffee.

Alexandria's water is always at its worst in winter when the ice mantle over the lake intensifies the smell of rotting vegetation. Those oily bubbles that were an added feature this winter were due to trouble in the filtration plant, we are given to understand.

There have been hints of trouble there ever since the contract was let for enlarging the filter beds and one is left wondering whether faulty design or construction can ever be rectified to ensure the quantity and quality of the water contracted for. Is the enlarged filtration plant capable of doing the job it was intended to do? That foul water tapped to us this winter suggests there are serious shortcomings at the filtration plant and it is to be hoped they are not insurmountable.

Our winter water will always be tainted as long as it is drawn from the ice-capped lake. It would require less chemical treatment if piped from the Fraser Rapid area through the intervening swamp. If the filtration plant is incapable of treating the water adequately, surely the Commission should be thinking in terms of a pipe line.

Can we count on a more palatable water supply next winter?

Now We Start Paying Off The Election

The October election cost Ontario taxpayers $5,600,000 in legitimate expenses for conducting the vote. Actually the cost to us will go many millions higher if one counts the huge sums voted by the previous government as election sweeteners and which have added to the multi-million dollar deficit reported in the budget.

Then there are the election pay-offs to recompense those who oiled the Conservative Party machine. Premier Davis and his forces spent an estimated five million dollars getting themselves returned to office and the recent budget gives a hint that we the people are destined to repay those not-so-generous donations to the Party treasury.

Provincial Treasurer McKeough increased the tax bite on liquor and tobacco but there was no mention in his budget that the distillers, brewers and tobacco companies would get their cuts out of the added costs of liquor and cigarets. Those higher prices for beer and liquor we start paying next week will give the Ontario Treasury an estimated $38,000,000 more in the fiscal year. They will also put $18,900,000 into the pockets of the liquor interests.

That should pay for their contributions to the election, commented an NDP representative when Mr. McKeough admitted the Treasury would not be receiving total benefits of the increase in prices.

Liquor and tobacco cannot be classified as necessities and their users might have accepted the increase in prices with some measure of equanimity if the total take was destined to lower the government's huge deficit. They won't be so happy with the added imposts now that they are aware at least one-third of the increases are destined to pay off those who contributed to the Party election fund.

There will be other, more subtle, pay-offs, no doubt, in the costs of construction contracts and other favors from Queen's Park. There have been attempts to limit the amount of money parties and candidates might spend in an election. They are frowned on by the party brass who know the true costs of getting out the vote and channelling it in the right direction. The post-election pay-offs are part of the game.

And so we head into another election, this time at the federal level. This one will cost many millions more. There may be a question as to which party will win, but there can be no doubt who will eventually pay the shot in one form or another. We, the people.

Big Money In The Name Of Charity

Boys Town has never had us on its sucker list but millions of Americans who have been contributing year after year to this worthy cause must now be having uncharitable thoughts on finding they have been taken for a ride.

Founded by Father Flanagan in 1917, on the Nebraska prairie, this refuge for homeless boys now has more money than it knows what to do with and still rakes in more millions with twice-yearly mailed appeals to 34 million people. Donations to Boys Town in 1970 totalled $17.7 millions, almost three times the cost of its annual operations. Its endowment fund is now valued at more than $200 million and that works out at more than a quarter-million dollars for each of the 700 boys who used its facilities last year.

Father Flanagan has been dead 24 years but his work goes marching on in a setting that must be affluent beyond his wildest dreams. It must have been a struggle financing the upbringing and education of all those homeless waifs in those early years that included the worst of the depression. Then, in 1938, Spencer Tracy played the part of Father Flanagan in the movie and Boys Town has since become a legendary human success story.

How successful Boys Town actually was remained unknown until the Tax Reform Act of 1969 required tax-exempt Boys Town to file a public statement of its financial position. A bit of digging by an Omaha weekly newspaper chain brought the first expose of Boys Town finances recently and it was a real eye-opener. The institution spent more than three million dollars on raising more funds in 1970, even though the interest on its endowment, six million dollars, was more than enough to meet all costs of operating the institution. Donations that year of $17.7 million served no useful purpose but only added to the already huge endowment of more than $200 millions.

The expose of all that surplus wealth almost certainly will result in a drying-up of that flood of donations. Boys Town may also lose its tax-exempt status but it is now so well endowed it could continue to finance indefinitely on the interest earned annually.

One is left wondering how many more of these charitable appeals are primarily in the nature of successful promotions, ensuring fat salaries for their staffs of administrators. One wonders how large a proportion of these public donations is actually being spent on research or charity, how much is being siphoned off the top for salaries and expense accounts.

Are not some of these annual appeals self-perpetuating? One is left wondering when the horse is suddenly switched in mid-stream, when an organization finds its goal losing public appeal and comes up with another that may prove more popular.

A cynical attitude ours may be, but we are on the receiving end of expensive promotions in the name of charity. When we find organizations using full-page magazine promotions and costly television advertising to further their cause we are left wondering how primary in their plans is the raising of funds for charity—or are they feathering their own nests?

There are worthy appeals in which local service clubs and volunteer canvassers participate. There are others, such as Boys Town, which should long ago have lost their tax-empt status or been forcibly enjoined from using the mails. Government should keep a sharp eye out for the sharpies.

Let's Quit Running Down Farming

Farming has been handicapped for many years by the notion—often spread around by farmers themselves—that it is a deadend occupation without much future and run mostly by old men living on what they made in better times, writes Paul E. Johnson in Prairie Farmer.

This talk is not surprising when you consider the move out of farming by young people, as well as by middle-aged farmers who simply could not put together the land and the management for a good operation with modern equipment.

This poor-mouth talk, often politically slanted, does not do farmers justice. One of its worse effects is to discourage boys who really want to prepare themselves for modern farming.

Of course, the opportunity for new farmers is limited! The enormous shift to machines and other technology and the resulting productivity per manhour of labor and management means there will be fewer people in farming. That is why I have long urged boys who want to farm to prepare themselves for both farming and agri-business so they will have two ways to go.

There should be an end to this pouring of cold water on the future of farming.

The family farm is still firmly in the saddle. Even the big super-duper operations are more likely to be family-run than corporation-owned and managed. The vast number of successful farms even today are medium-sized, well-equipped, and reasonably well-managed.

At the same time we have made the discovery that working in big cities for big corporations leaves much to be desired. The life of the farmer is, in fact, growing more attractive.

THE GLENGARRY NEWS
A member of the Canadian Community Newspapers' Association
Ontario Weekly Newspapers' Association
Audit Bureau of Circulation
THE NEWS PRINTING COMPANY
P.O. Box 10 — Telephone 525-2020

EUGENE A. MACDONALD — EDITOR AND PUBLISHER

SUBSCRIPTION RATES: $5.00 per year; $6.00 per year in Canada, beyond the 40-mile zone
$7.00 per year U.S.A. and Foreign
Second class mail registration number 1302



ITEMS OF AULD LANG SYNE . . .



. . . GLEANED FROM OUR FILES

TEN YEARS AGO—

Thursday, April 12, 1962

Students from Glengarry schools taking first prizes in the Kinsmen Music Festival at Cornwall included William Villeneuve, Grace Morris, Myrna Barker, Robin Anne and Joanne Galbraith, Alexandria; David Mutch, Maxville; Monique Seguin, Dalhousie and Judy MacDonald, Green Valley; Linda Roy, Green Valley. — A new public address system has been installed in St. Finnan's Cathedral. — A native of Dunvegan, Ranald Campbell will celebrate his 90th birthday at Calgary, April 20th.

TWENTY YEARS AGO—

Friday, April 11th, 1952

Sandbags were called into play at Kenyon Dam early this week when two breaks occurred in the stone and earth wall. Waters of the lake here rose above the level of the dam and there was flooding of cellars along the Garry River. — Mr. and Mrs. W. A. Sturkenboom and family of nine arrived from Holland, Friday, and will reside on the farm of J. D. McRae, St. Raphael's, which they have purchased. — Thirteen Farm Forums in Glengarry were represented at the County Rally, here, when Val J. Chisholm, Glen Sandfield, was re-elected chairman. — Ian McMartin of Martintown, will teach Agricultural Science at Williamstown High School. — K. M. Hanley, 25, of Glen Robertson, has been named travelling freight agent of the Chesapeake & Ohio Railway with headquarters in Montreal. He was with the CPR until 1949 when he joined the C & O.

THIRTY YEARS AGO—

Friday, April 10th, 1942

Mr. and Mrs. Ben Franklin of Laggan, were honored by family and friends, March 31st, on the occasion of their golden wedding anniversary. — Tpr. Angus McMaster, son of Mrs. A. D. McMaster; Tpr. Keith McMaster, son of Mr. and Mrs. Gregor McMaster and Tpr. Donald McMaster, son of Dr. D. A. McMaster, all of Laggan, have arrived overseas with the Armoured Corps. — Duncan Campbell left Wednesday for Montreal to assume a position with the DIL. — Charles Leduc recently purchased the Rory Cameron farm, Stewart's Glen, from J. K. Stewart. — An old landmark, the Murchison Hotel building, corner of Gernish and Main Streets, is being torn down to make way for a new Champlain Oil Co. service station.

FORTY YEARS AGO—

Friday, April 15th, 1932

Angus McDonald, son of Mr. and Mrs. Jas. R. McDonald, Williamstown, has been appointed station agent at North Lancaster. — Hamish McLeod and Hector MacGillivray, Dunvegan; Vincent McDonald, of Greenfield and J. C. McDonald of Williamstown, who had been attending Kemptville Agricultural School, arrived at their respective homes on Saturday. — Miss Gertrude R. MacKay, Maxville, daughter of Mr. and Mrs. Robert MacKay, won second prize in a Short Story Contest, recently, sponsored by the Ottawa Citizen. The story, "Stranded", was highly praised by the contest judges.

FIFTY YEARS AGO—

Friday, April 14th, 1922

Altonie Menard, butcher, has opened an up-to-date shop on Main Street East, Glen Robertson. Mr. and Mrs. P. H. McEwen returned to their Maxville home on Friday, after a three months' trip which took them as far as the Pacific Coast. They visited friends in Central and Western States, as well as in the Prairie provinces. — Philip Jolo, we are informed, has secured the contract for the erection of N. D. McLeod's new house at Spring Creek. — Delegates from the Glengarry Teachers' Institute to the annual convention of the Ontario Educational Association, being held next week in Toronto, are Miss Marguerite Kennedy of Munroe's Mills and Miss Christena McLeod of McCrimmon. — D. N. McLeod, Dalkeith, recently purchased a team of drivers from Leo Marcoux, Alexandria. — Mr. Ethier's drive on the River de Grasse, some eighteen thousand logs, is the largest for many years.

SIXTY YEARS AGO—

Friday, April 12th, 1912

Miss Kate MacDonald of Maxville, who for the past number of years filled the position of mail clerk in the offices of the Montreal Star, left last week for Vancouver, BC, where she will take a similar position. — Contractor McIntosh is now making good headway putting the finishing touches to the new Presbyterian Church. — Dan A. McDonald, 32, in the 1st Lochiel, has purchased the fine dwelling house on Kenyon Street West, the property of the late Mrs. D. B. Kennedy. — A startling find was made at Bridge End on Tuesday, when Gill McDonell, in going over a bush road, came across a dead horse attached to a cutter. The outfit is thought to be one stolen from Mr. McDonald's hotel at North Lancaster nearly two months ago. — At the request of a number of farmers

(Continued on Page 3)

LETTERS to the EDITOR

SEEKS INFORMATION

259 McLeod, Ottawa

The editor,
The Glengarry News,

Might I through the News seek assistance with my ancestral research. Hopefully some reader able to shed a bit of light on either problem, will contact me.

1. I seek a great grand uncle who lived on Lot 28, Con. 6 Lochiel. The marriage registration reads "Married by license on 11 Jan. 1838, John McGillivray of Lochiel and Catherine Urquhart of Charlottenburgh (by) Rev. John McIsaac". As of 1852 their family consisted of Donald Catherine, Mary, Rachel, John, Christy, Catherine. By 1860 they had vanished —where to?

2. Alexander McMillan received grant of 23-8 Lancaster; Duncan McMillan received 24-8 Lancaster. I seek any information regarding either of them. What was their relationship?

Phaedrus the Philosopher said "It is indeed a glorious thing to be well descended, but the glory belongs to our ancestors". I am of the opinion that any genealogist who comes through with flying colors is deserving of a little glory too.

With thanks,
Mrs. C. A. Beaton.

WE DO HAVE SEX EDUCATION

Alexandria, Ont.

The editor,
The Glengarry News,

On Thursday, March 23, an editorial entitled "One in Every Three" appeared in your newspaper whereby a Nova Scotia doctor lamented at the fact that one in every three pregnancies was an illegitimate one. The doctor suggested that one of the reasons why these tragedies occur is due to the prevailing ignorance of the subject by our teen-agers. You asked in your editorial, Mr. Editor, if the problem in our high schools was comparable and if the curriculum includes sex education.

May I take this opportunity to inform you and the public, if it is your desire, as to the situation at our local high school with regards to sex education. For the last five years, we the members of the Physical and Health Education Department at Glengarry District High School have instructed our grade nine students, both boys and girls, as to the changes leading to physical maturity and eventual parenthood. Under this topic, we discuss biological changes, psychological changes, reproductive systems, non-fertilization, fertilization, pregnancy, pre-natal development, post-natal care and answer any question they may want to ask, orally or written, about any

(Continued on Page 3)

Council's Welfare Quandary

(The Rodney Mercury)

There doesn't seem to be anything hard-pressed and over-taxed ratepayers grudge more than the 20 percent of welfare payments they have to make, even though the provincial government pays the other 80 percent. And even though ratepayers only pay one-fifth of the total, some want more for their money than just letting able-bodied individuals collect the dole and do nothing for it. Taxpayers don't seem to mind assisting the ill, deserted mothers, etc., but not the able-bodied. But here is the problem!

Both village and township councils would like to get a good day's work out of every able-bodied welfare recipient for the one-fifth of the money put up to keep him and his family. And this is the case not only because each taxpayer has to make a living and it takes them 48 hours a week or longer to do it.

But present provincial regulations are such that councils are no further ahead making welfare recipients work for the dole they receive. In fact, they go behind.

With village streets requiring sweeping badly, council could hire the able-bodied unemployed to do the work and pay them a full day's wage, and pay 100% of the cost, or it can keep them on the dole, letting them continue to do nothing and only pay 20 percent of their welfare.

It's a crazy regulation, but that is the position council is in. Wanting to keep expenses to a minimum, councils all over the province are choosing to keep able-bodied welfare recipients on welfare and doing nothing and paying one-fifth of their dole and the provincial government the remaining four-fifths, rather than putting them to work and paying 100 percent of their wages.

Obviously, there is need for change here.





WITH OUR

RAMBLING REPORTER

by Ed.

Sunday's bread blitz — What better way to remind you a club needs dough.

AT LEAST IT'S SOMETHING

This is one of those weeks when even writing a column becomes a chore. Seems any ideas we might have had stored up in the cerebellum got carried away in the run-off through our nose; or maybe we're not completely recovered from that uncommon cold that floored us over Easter.

Whatever the cause, we've nothing to write about and we can't write about nothing cause we used that idea a few years back when our capacity for filling a column was equally bleak. The column's got to be filled though, and if we can't fill it with nothing we'll have to find something.

Find something—those two little words recall a rather sad version of a bilingual joke we first used in our youth, way back before the bilingual bit assumed its present importance. It's not a nice kind of a trick, mind you; but then your Rambling Reporter has his bad moments, too.

You're one of a group, see, and you turn to one of your French-speaking friends with a more stupid than usual look on your face, "What does it mean—J'ai trouvez queique chose—you ask?" Obliging fellow, he comes back with, "I found something". That's when you tell him in unmistakable terms what he can do with it. Stick it!

As we said it's a rather sad way to raise a laugh, but it's something.

And that reminds us of a once-favorite song more than one Alexandria merchant might use to lure customers into his store, rather than that blast of sound we're receiving from across the street. You may recall the song Bing Crosby used to croon, "Oh, Give Me Something to Remember You Buy"!

Start writing about something and you can end up with almost anything.

If you're liable to lisp you may come up with thumb thing, and to us that conjures up those horrible looking objects young mothers use to smother baby's crying spells. Darned if we know what they call them today, but way back they were soothers or pacifiers, or something. It gives us the creeps each time we see a cute little baby face wearing that muzzle. We feel like calling in the Society for the Prevention of Cruelty to Animals, but are restrained by the obvious fact baby cries for it.

It may be mothers' first-aid, but that soother does nothing to soothe our savage breast. We hate to see them in use.

Something may be better than nothing but it's not getting us to the bottom of this page too fast. Course we can always discourse on the weather cause it's really been something the way the snow is hanging on. Something we could do without are these records for the coldest April 6th in so many years. Last year's snowfall was record enough and it's more than time to get rid of those dirty snowbanks and get the green grass growing again.

Something we're looking forward to is that first round of golf and we're more than a little worried as to how the greens have come through the winter. Those rains back in January could spell winter kill and there's no knowing how extensive that will be until things warm up and we get a bit of growth.

We'll have something new in the way of golf equipment this season, one of those cute little golf carts that trundles one around the golf course with a minimum of walking. Latched onto one at a bargain last fall, but your Rambling Reporter doesn't intend to use it too often. They're OK for old fellows like Red McHugh but we aim to keep walking as long as our tired blood will let us. Gotta keep those knees from calcifying.

It'll be something new this season, too, if we come up with that hole-in-one we've been trying to pot over the last ten years. It's eluded us so far but we spent the winter planning some new strategy that just maybe might work. We're going to buy a one iron, something we never used before, and we figure a nice easy swing on the short No. 4 hole just might do the trick. If you want to do a proper job use the proper tool, and what's wrong with a one iron for a hole-in-one.

Somethings tells us we've managed to fill this darn column. Isn't that something?

Filling a column is easier when you've ideas but then there's always something to write about.

NEWS OF INTEREST FROM MAXVILLE AND SURROUNDING DISTRICT

Mr. and Mrs. Phil Guindon have returned home from a vacation in Florida.

Miss Margaret Mutch is spending some time with her mother while she teaches in Alexandria.

The Bridge Club meets in the auditorium at the Manor at 7.30 April 17th. Come and bring a friend for an enjoyable game.

Mrs. Minerva Pilon and Mrs. Leopold Michaud are presently patients in the Glengarry Memorial Hospital.

Mr. and Mrs. Dan Vallee have returned home from a winter vacation in Florida.

Sunday visitors with Mr. and Mrs. Keith C. Franklin and family were Mr. and Mrs. Harvey Leroy, Danny and David, of St. Eugene.

Everyone will soon be busy housecleaning—remember to save contributions for the Guides Rummage Sale, which is coming up early in May. Clothes, dishes, books and magazines, household goods, furniture — anything that someone else could use. And please bring contributions in early for sorting—to McDonald's or Haramis!

Mr. and Mrs. Al Peet of Toronto, called on their friend Miss Christena MacDonald, Peter St.

Johnny Mooring will be playing at the King George Hotel this Friday and Saturday evenings, April 14 and 15. Good old-time fiddling.

The Maxville Old Timers played a return hockey match in Lachute on Saturday night and won the game 5-2. The players and their wives went to Lachute by Besner bus and after the game enjoyed a fine reception and a bean supper in the Legion hall.

The Guides will be holding their paper drive on April 29th. Although contributions have been increasingly rewarding it has been found—as in many other localities—that the project is not financially practical. The pittance paid at the collection depot is simply not worth while. However, this does not mean that recycling waste and saving our forest resources are not important. If you have gotten into the habit of saving waste paper do take it to the collection depot any time you are going out to Cornwall anyhow. This is Bell, on Amelia St. in center town — you won't make much money, but you will be doing your share for ecology and conservation.

MANOR STAFF ENJOYED CURLING

The second annual dinner and curling party for the staff of the Maxville Manor was held in the curling club last Saturday. The club room was beautifully decorated for the occasion by the ladies of the crafts room, and a delicious dinner was provided by the ladies of the curling club under the direction of Mrs. Carol Williams. Many gifts and prizes had been donated by the suppliers of the Manor.

Administrator Archie Hughes expressed his pleasure with the excellent turn-out for the evening.

Just before the dishes were cleared away Mrs. Helen Gibeault won a prize for finding an "S" on the bottom of her coffee cup. John Wensink won the door prize, a barometer. There was a moment of silence in memory of George Eppstadt, who was one of the chief benefactors of the Manor. Osie Villeneuve, MPP, spoke briefly — outlining the problems involved in enlarging the Manor and complimenting the staff on the competent manner in which they had dealt with them. He pointed out that this is a home mainly for rural people, and many of the staff are rural people too, which provides an atmosphere of sympathy and closeness which contributes enormously to the happiness of the residents. Eighty percent of residents now are under Government support, and he did understand the financial problems involved in trying to run a charitable institution under these conditions.

(Continued on Page 9)

Chairman Allan Vallance also spoke, expressing thanks and appreciation to all the staff for their good work through the year. There are presently 123 residents in the Manor, with more coming in as

LETTERS

(Continued from Page 2)

of the above subjects or any non-discussed related topics such as birth control methods.

May I add that in Grade 12, there is an entire course devoted to "Family Health in a Changing World" whereby we discuss at length "Assuming Responsibilities of Parenthood". In it we review the topics mentioned in the grade nine course and discuss some in greater details, such as family planning.

Teachers from the Stormont, Dundas and Glengarry Board of Education along with lay people from the various communities whose children are attending the schools within the board's jurisdiction are now revamping the present health course of study. We have prepared a course which will extend from K to 12 entitled Human Growth and Development. An advertisement appeared in your pages last week inviting people to preview audio-visual material which they might think suitable to the course. With this new course children in grade six would become knowledgeable in the matter. Soon, meetings will be held in the various localities to introduce the course to the parents. I hope that the parents will take advantage of the opportunity to become better informed so that in turn they may do their share to better prepare our adolescents.

However I feel that no matter how much instruction the adolescent receives, no matter how much knowledge he or she acquires on the subject, illegitimate pregnancies will not be prevented unless the individual has a set of values by which he or she decides to abide, a moral code to follow these standards will exist if the child has learned, from his parents, at an early age, that one must have respect for one's self and for others and be responsible for one's acts as well as those of others.

Parents, don't relinquish your role. Your adolescent needs you to grow into maturity. The school can't do it alone.

I hope Mr. Editor that this letter has been able, to some extent, to shed some light as to the situation in at least one of the area high schools.

Sincerely,
Jacqueline Fraser,
Health and Physical
Education Teacher.

Auld Lang Syne . . .

(Continued from Page 2)

residing east of Dominionville, the Bell Telephone Co. is shortly to extend their service in that vicinity.

SEVENTY YEARS AGO—

Friday, April 11th, 1902

In the list of those slightly wounded at the recent Harts River fight in South Africa, appears the name of Farrier Sergeant N. M. Dewar, of Eau Claire, Nipissing. He is a brother of Duncan Dewar, blacksmith, Laggan, and left for the West a few years ago, from where he enlisted for service. — T. O. McLaren of Lancaster, has just received the degree of MD from the Medical Faculty of Queen'ss. — The Alexandria Carriage Works now turns out a finished carriage in 21 minutes. The factory proper is now connected by an artistic overhead bridge. — The following farmers from Quigley's to Glen Sandfield are now erecting large modern barns: R. Trottier, Peter Chisholm, Jas. McKenzie, R. McKenzie and J. B. McDonald. — W. J. O'Brien, new principal of the Public School, arrived in town Friday. — Mr. and Mrs. Kenneth McLeod, Unitl, leave shortly for Washington territory, where they purpose residing. — Donald McPhee, Jr., has been admitted into partnership with his father, D. D. McPhee. — Sam Levac, 4 - 3rd Kenyon, left on Monday for British Columbia.

FRIDAY and SATURDAY, APRIL 14th and 15th

Johnny Mooring

at the

King George Hotel

MAXVILLE

15-1c

THE GLENGARRY PIPE BAND

SPRING

CONCERT and DANCE

FEATURING

THE CELTS

MAXVILLE HALL

Saturday, April 29th

at 8.30 p.m.

REFRESHMENTS

Admission $2 Children 75c

15-3c

Glengarry Meat Packing

ABATTOIR

NORTH LANCASTER
5th Con. 3 miles east of Highway 34
CUSTOM SLAUGHTERING, CUTTING, WRAPPING

SPECIALS

Sides of Steer Beef ..... lb. 70c
Half or Whole Headless Pork ..... lb. 47c
These prices include cutting and wrapping
Maple L. Pork & Beef Sausages loose lb. 47c
Rindless Slab Bacon ..... lb. 57c
Fresh Salt Pork ..... lb. 55c
Pork Loin 10-12 lbs. cut and wrapped lb. 75c
Fresh Local Cheese 5 or 10 lbs. ..... lb. 79c

No Limit In Quantities
All Meats Ontario Approved
Claude Bourdeau, Prop. Tel. 347-3207

15-1c

ALEXANDRIA IGA FOODLINER



WE GIVE GOLD BOND STAMPS

PLENTY OF FREE PARKING

OPEN TILL 10 P.M. FRIDAY EVENING

GROCERIES

York PEANUT BUTTER 48 oz. 99c
26-oz. bottles PEPSI COLA, plus dep. 6 for 99c
Kraft MIRACLE WHIP 16 oz. 39c
Fresh Ground NABOB COFFEE lb. bag 65c
Robin Hood All Purpose FLOUR 7 lb. bag 49c
Top Valu Fancy PEACHES halves/slices 28-oz. tins 43c

— MEAT —

One whole fryer cut up fresh CHICKEN IN A BASKET lb. 49c
Country SAUSAGES lb. 49c
New Zealand Shoulder LAMB CHOPS lb. 45c
Fresh BEEF HEARTS lb. 49c
Fresh, Leg of Pork ROAST, shank end, 5-6 lb. av. lb. 49c
Cut from the Chuck, Boneless BEEF ROASTS lb. 89c

— PRODUCE —

McIntosh APPLES 5-lb. bag 54c
STRAWBERRIES pint 49c
GRAPEFRUITS, 48's 8 for 79c
LETTUCE, Size 24 ea. 29c
New Brunswick Baking Netted GEM POTATOES 10-lb. bag 59c
BRUSSEL SPROUTS 10-oz. carton 39c

As of April 3rd, 1972, we will be charging 25c for home delivery
This is because of a constant increase in overall operating costs

Individually, we'll give you great service. Together, we'll give you great prices.

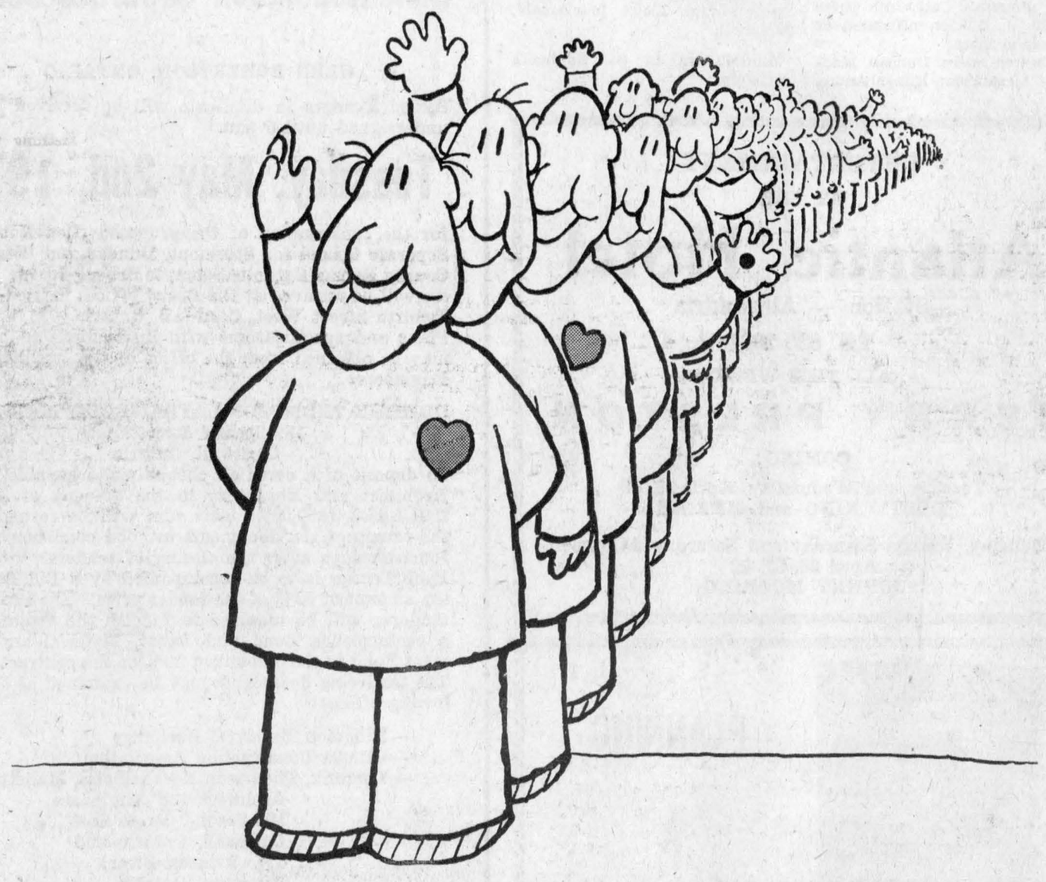

Decisions, decisions.

Usually, if you want to pay less for your drug items, you go to a big chain. And forget about friendly, personal service.

And if you want great service, you go to a store that's owned by the man who runs it. But you may pay more.

And that's why Guardian Drug stores are so special.

Each Guardian store is owned by the pharmacist who runs it.

So he's right there to fuss about friendliness, service, fresh goods and good selection.

But together, over 100 Guardian Drug stores enjoy big volume discounts on drug store products.

Just like any other big chain does.

So at Guardian, you'll find every day prices that are a few cents lower (or a few cents higher) than the lowest "discount" store in town.

And the biggest smiles, too.

There are over 100 Guardian Pharmacists with fresh goods, good selection, low prices, bright stores and big hearts.

GUARDIAN DRUGS

Visit your friendly Guardian Drug store.

McLeister Drug Ltd.

ALEXANDRIA TEL. 525-1101

PROMPT, EFFICIENT SERVICE ON

TOP RANGE ELEMENTS AND OVEN ELEMENTS

Washers
Electric Ranges
Dryers
Main parts for RCA, Kenmore and Inglis

H. J. LADOUCEUR

Tel. 525-3208 Alexandria

LIONS 300 CLUB DRAW WINNERS

CAR DRAW NO. 20

$20 EACH TO

13th WEEK

122—Mr. and Mrs. Geo Lepage
60—Gerald Simpson
119—Laurier Rochon
226—Gerard Roy
168—Mrs. Hazel Gibbs

COME ONE — COME ALL

K of C Bingo

Every Sunday

JACKPOT $120

DOORS OPEN AT 7.00 P.M. SHARP

K of C 300 CLUB

$10 EACH TO:

289—Richard Lajoie
45—Wilfrid Leblanc
113—Francine Ravary
247—Archie Roussin
269—Leo Meloche
273—Mrs. Aurele Menard
58—Mrs. Leona Brunet
202—Mrs. Therese Sabourin
47—Laurent Poirier
*92—Ron Masson

Free Sundae

Buy one, get one free

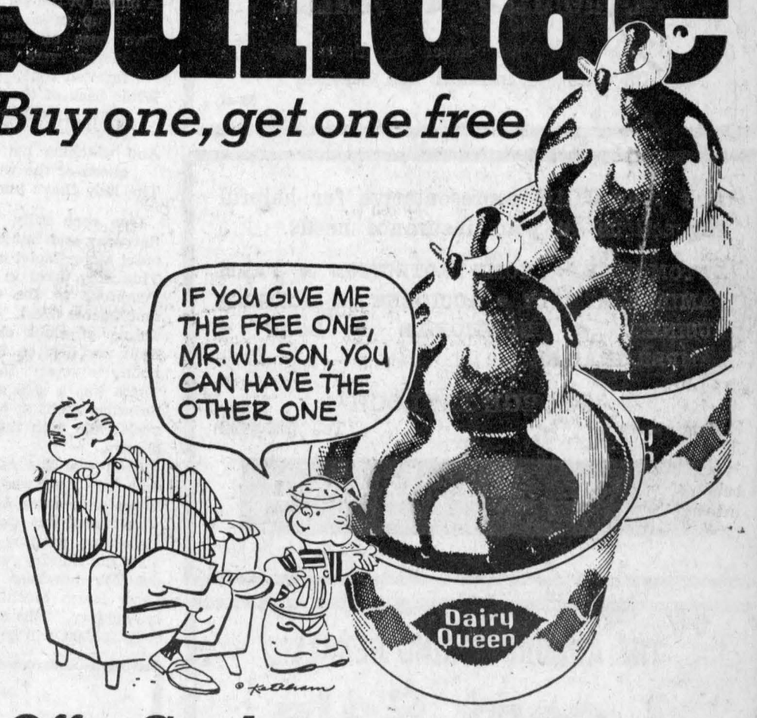

Offer Good
Thursday, April 13
Friday, April 14

Sundaes are always great at DAIRY QUEEN*. So we made 'em better the only way we knew how. By giving you one free with every one you buy. Any size. Any flavor. Rich chocolate . . . golden butterscotch . . . chunky pineapple . . . you name it. Bring a big appetite or a friend and dig into the best deal in town.

Dairy Queen* brazier*

*Reg. trademark Canadian trademark office—American DAIRY QUEEN Corporation

LANCASTER 347-2367 ALEXANDRIA 525-3393

All-Star Sprites Won SD&G Title Awards Presented Following Game

The final game for the SD&G cup was played Saturday at the arena when our All Star sprites met the Cornwall B sprite travelling team and beat them 4-0. Both teams exhibited a strong competitive spirit.

The first period saw two goals for our town by Glen McMillan and Jacques Lajoie. The second period brought another goal for Alexandria from Ronnie Etherington who was replacing James Villeneuve in the lineup. In the third period Dougie Brown scored the fourth and final goal bringing our boys a 4 to 0 victory.

Chuck Charlebois was on hand to present the SD&G trophy to a proud and thankful group of boys.

Mr. Charlebois also selected the most valuable player and this award went to a deserving young defenceman, Ewen McCormick.

Another triumph for the All Star sprites was their recent championship series against our Peewee house league.

A reception and wards presentations had been arranged at the Legion Hall by Mr. and Mrs. Ernest Etherington and Claude Willard following Saturday's game.

Teams present for the occasion

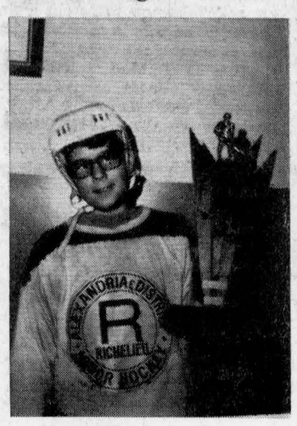

EWEN McCORMICK

were the Sprite All Stars, Huron sprite league champs and the visiting Cornwall team.

Lunch was served by mothers of the home teams.

Seated at the head table were James Baker, President of our town's Minor Hockey Assoc., Chuck Charlebois, who played for the Tulsa Oilers and also runs a hockey school in Pointe Claire, Que., with one of the Payette brothers, two other Payette brothers, coaches of the Cornwall team, Ernest Etherington, coach of our Sprite All Stars and Hurons, Claude Willard, manager of those same two teams and Cameron McCormick.

Individual trophies were presented to each boy on both the Sprite All Star and Huron teams. Jackie Etherington, who followed the team throughout the season, was given a plaque denoting him as junior trainer.

The boys on the All Star team expressed their appreciation towards their coach and manager with the gift of an inscribed mug for Mr. Etherington and an inscribed lighter for Claude Willard.

Mr. Baker spoke to the group of boys emphasizing the importance of education as well as good sportsmanship.

A well behaved group of young men cheered each other's teams, their coaches, and all responsible for that enjoyable event.

Players on the All Star sprite team were, Ewen McCormick, Dougie Brown, Jacques Lajoie, Tommy McLeister, Glen McMillan, Andre Glaude, Ronnie Etherington, Keiren McCormick, Paul Depratto, Paul St. Denis, James Villeneuve, Bruce Malkin, Donald Gagnon.



INDUSTRIAL LEAGUE CHAMPS—The Yamaha team of the Alexandria Industrial League took championship honors beating MacEwen Ford Sales 2-0 in the final series of play-offs. Yamaha had finished in third place behind MacEwen's and Carnation in the four-team loop with GTL trailing. The team: left to right, front, Claude St. Denis, **Emile St. Denis, Gerald Rochon,** Jean Guy St. Denis, Robert Leroux, Guy Bellefeuille, Michel Beauclair; rear, sponsor Jacques Lefebvre, Sylva Sauve, Cecil Robinson, Raymond Lavallee, Gerald Beauclair, Jacques Cusick, Claude Rochon, Lucien Leroux, Coach Ernie Etherington. —Photo by Robert

Broomball Tournament To Be Closing Event Of Winter Season At Arena

The ice season at the Community Centre will end on April 23rd with the final games of a broomball tournament for both men and women. The doors close that night and repairs to the arena will get underway as soon as the ice goes.

The off season will see repair to the boards and floor, the zamboni is to be painted and the lighting system completed. New hockey and broomball nets are also to be purchased.

Construction of new washroom facilities on the Park will get underway on Monday reports Recreation Director Bill Upper. Most of the work will be done by the men on the Local Initiatives Program. These facilities have been planned to meet Public Health standards.

The Park & Recreation Committee has applied for grants totalling $8,110.20 from the provincial government for its summer program. This will enable it to hire 15 students this summer. It is planned to advertise in next week's paper for applications for student summer employment.

Series Is Tied

In the broomball play downs White House defeated North Lancaster 3-2 in overtime to tie the series at 1-1. Scoring the goals for White House were B. Bouchard, T. Fontaine and J. Cadieux. North Lancaster goals were scored by John Vincent and Henry Dumouchel.

The next game will be played on Friday, April 14th at 8 p.m.

Antoine Dupuis St Raphael's Dies

A resident of the St. Raphael's area throughout his lifetime, Antoine Dupuis died in Hotel Dieu, Cornwall on Monday, April 10th, following three months' illness. He was 71.

He was the son of the late Fabien Dupuis and his wife, Rebecca Caza. He attended Iona Academy and for some years operated a store in the village of St. Raphael's.

He is survived by his wife, the former Margaret Bain, and one son, Robert of Vancouver, as well as two brothers, Alcide of St. Pascal, and Omer of Montreal. He also leaves a sister-in-law, Mrs. Althea Dupuis of Cornwall.

The funeral was held from Morris Funeral Home this morning to St. Finnan's Cathedral where Rev. M. J. O'Brien officiated at the funeral mass.

Pallbearers were Duncan Macdonell, Alexandria; Elzear Andre, Alcide Pilon and Alex Chisholm, St. Raphael's; E. H. Tourangeau, Ottawa and Lloyd MacDonald, Montreal.

Burial was in St. Raphael's cemetery.

Bowls His Way To Rome Trip

A native of Green Valley, Lucien Menard of Kingston bowled 90 pins over his average March 26th at Montreal to win two tickets to Rome as a prize from Alitalia Air Lines.

Menard was bowling in the men's final round of the "Beat Your Average" 10 pin bowling tournament at the Laurentian Lanes, Montreal. He was one of 15 Kingston area men in a field of 79.

The father of four, Menard and his wife plan to use the winning tickets in the fall.

Club Elects Officers

Lancaster 4-H Calf Club held their first meeting under the leadership and guidance of Charles Osborne and Robert MacRae. The officers were elected as follows: President, Donna Smits; vice pres., Alan Petrie; sec., Laurie Anne Mitchell; press reporter, Linda MacLeod.

A quiz was held concerning the feeding and care of livestock.

There was a film on different types of specialized farming.

Lochiel And Alexandria Junior Teams In Finals For McNamara Shield

A post-season junior series featuring players from Junior B and C teams and some midgets got underway on the arena ice last week and the final series will feature Lochiel Loks against Alexandria.

A consolation round will also be played by Green Valley and Lancaster teams that lost out in semi-finals play.

Opening game of the finals will be played at 2 p.m. Saturday with two more games on Sunday at 2 p.m. and 8 p.m. Other games are scheduled for Monday and Tuesday nights at 7 p.m. 7

Lancaster and Green Valley will play a three-game consolation series with games at 3.30 p.m. Saturday and Sunday and at 9.30 p.m. Monday.

Line-ups for the Lochiel-Alexandria series include:

Lochiel: Gerrard Kennedy, Pierre Bourbonnais, J. T. Hay, Morris McCormick, Michael McCormick, Brian Filion, Cleary Morris, Garrett McGillis, Michael Malem, Gifford McNaughton, Ralph Humphries, Jerome Poirier, Leroy Robinson, Tommy Robinson, Yvon Delage, coach, Cameron McCormick.

Alexandria: Rene Lefebvre, Richard Delorme, Roch Lajoie, Doug Meldrum, Andre Depratto, Robert Boisvenue, Andre Boisvenue, Michael Kelly, Bruno Lauzon, Rodney Shepherd, Jacques Touchette, Claude Roy, Bernard Contant, Terry Kornoski, coach, Roger Levert.

4-H Horse Club Plans Activities

The Glengarry 4-H Horse Club held it's annual organization meeting Thursday, April 6th at the Alexandria Agricultural Board Room. An election for officers took place and the following were voted in:

President, Jean Pierre Massie; vice president, Beth Ross; secretary, Diane Johnston; treasurer, Willa Peters; news reporter, Christine Grant.

The Glengarry Horse Club now has 56 members, 25 of whom are first year. Our 4-H leaders are John Peters, C. Rogers, Mrs. R. Rothgeb, Mrs. G. Girling and Gerard Smits.

This summer the club is looking forward to events such as trail rides, Williamstown Fair, films and lectures on horses, gymkhanas.

LION TALES

(by Lyall Costello)

A POEM

A bunch of the germs were hitting
it up in a bronchial saloon,
Two bugs on the edge of the
larynx were jazzing a hay-
feverish tune,
While back of the teeth in a solo
game sat dangerous Dan Ker-
choo,
And watching his pulse was his
queen of the wultz,
The lady that's known as Flu.

Our zone rally was held last Saturday and Sunday at the Carousel Motor Motel in Smiths Falls. This rally takes in 44 clubs from Pembroke to the Quebec border and Quebec West. A parade consisting of clubs close-by Smiths Falls was held on Saturday afternoon to open the ceremonies. There was a well attended dance Saturday night at the high school auditorium with the Top Hat Orchestra.

Each year the rally gets bigger and this year was no exception. There were seven Lions and their wives from our club. The most important meeting was held at 11 a.m. Sunday concerning the district's purchase of an Argon Laser Beam Machine for use in eye surgery. This machine, which costs $30,000, will be housed at the Civic Hospital in Ottawa and serve our whole district . It was approved at the rally and now only needs individual club ratification. Past Governor Doug. Baxter is chairman of the project.

Lion Gerry Fluke of Winchester was elected zone chairman for Zone 30. A banquet was held Sunday evening presided over by Governor Mike Sargent of Perth.

Lion Harry Main—"Will you explain to me the difference between shillings and pence?"

Lion Rupert Epp—"You can walk down the street without shillings".

April 10th, we were hosts to Alexandria Richelieu Club in the Lions den and we enjoyed their company and fellowship. Richelieu Jean Clement addressed the joint meeting concerning the Richelieu Bread Blitz. Lion Bill Upper spoke about the walkathon.

Plans for the Lion's Sportsmen's Dinner May 8th are proceeding on schedule. Guest speaker will be Jake Gaudaur, Commissioner of the Canadian Football Association. Arrangements have been made to have a good many sports personalities from hockey, football, lacrosse, baseball etc., present. Tickets are now available from any Lions member.

Vitrerie Theoret Glass
MAIN ST., GREEN VALLEY
WE SUPPLY and INSTALL
STORE FRONTS — ALUMINUM DOORS and WINDOWS — CAR GLASS — THERMOS PANES
PLEXIGLASS — MIRRORS — TABLE TOPS
SHOWER DOORS, glass of all types
Authorized Dealer for
KAISER ALUMINUM SIDING
LEO B. THEORET, Prop. Tel. 525-2704
45-tf

Awards Night
ALEXANDRIA JUNIOR GLENS HOCKEY CLUB
— at —
Alexandria Legion Hall
Friday, April 21
Orchestra — Refreshments
14-2c

DUGGAN FUELS
275 Bishop St. North Tel. 525-1685
AUTHORIZED BP DEALER
Gasoline, fuel oils, diesel oil, motor oils
Oil furnaces installed and serviced
35-tf

Ask your CIAG representative for helpful suggestions on your insurance needs.
AUTOMOBILE • HOME PROTECTION • FARM
FAMILY LIABILITY • ACCIDENT and SICKNESS
BUSINESS • SNOWMOBILE • BOAT • CAMPER/TRAILER
GEORGE KINLOCH
Martintown Tel. 528-4492
CIAG INSURANCE
CO-OPERATORS INSURANCE ASSOCIATIONS OF GUELPH
8, 10, 12, 14, 16, 18c

THE ANNUAL SPRING REXALL
1 cent Sale
STARTS ON
THURSDAY, APRIL 13th and ENDS
SATURDAY, APRIL 22, 1972
AS USUAL WE HAVE HUNDREDS OF REXALL ITEMS ON SPECIAL, SOME FOR THE PRICE OF ONE PLUS ONE CENT GETS YOU TWO, OTHERS ON BONUS BUY.
SUPER PLENAMINS
$6.47 value for $4.98
$11.38 value for $8.69
$19.93 value for $14.95
McLEISTER'S REXALL DRUGS
TEL. 525-1101 ALEXANDRIA

HOME IMPROVEMENT BEGINS WITH BUILDING SUPPLIES AND LUMBER
FOR ALL YOUR BUILDING NEEDS
CONTACT
Lancaster Lumber and Fuel
Tel 347-3486 Lancaster
ALL TYPES OF FUEL OIL
No 1 and No. 2 — Also
DIESEL FUEL OIL
All types of heating and construction contracts arranged

ENTERTAINMENT
AT THE
Atlantic Hotel
Station — Alexandria
Tel. 525-2084
ALL THIS WEEK
JERRY PRESTON
COMING:
Tuesday and Wednesday, April 18, 19
DUSTY KING and MARGIE
Thursday, Friday, Saturday and Saturday Afternoon
April 20, 21, 22
JOHNNY MOORING


PLANNING A WEDDING ?
SEE
Robert of Alexandria
AND SEE THE LATEST IN CANDID WEDDING PHOTOGRAPHY
10% OFF ALL WEDDING INVITATIONS
LARGE STUDIO AT YOUR DISPOSAL
TEL. 525-3831 75 LOCHIEL ST. EAST
Member of Professional Photographers of Canada Inc.

TEMPLETON
SMALL ENGINES PARTS — SERVICE
For Lawn Mowers, Chain Saws, Farm and Garden Power Equipment, Snowmobiles, etc.
Alexandria Agent:
MR. MEL MacRAE
421 Main Street
BRIAN TEMPLETON
Tel. 874-2832
RR1 GLEN ROBERTSON
15-1c

Plan to Walk in the
Alexandria Lions Club
Walkathon
Sunday, May 21
Proceeds for Glengarry Memorial Hospital
Building Extension Fund
Get your sponsors now — Make it a Family Event
Free refreshments and doughnuts along the way
15-2c

TENDERS
for
The Construction of
Glen Robertson Separate School
at
GLEN ROBERTSON, ONTARIO
Sealed Tenders in duplicate will be received by the undersigned until 5 p.m.
Tuesday, May 2nd, 1972
for the construction of the proposed Glen Robertson Separate School for Stormont, Dundas and Glengarry County Roman Catholic Separate School Board. Tenders will be received at the Board offices located at 408 Twelfth Street West, Cornwall, Ontario.
Plans and specifications with instructions to bidders may be obtained from the office of the Architect and Engineers
DOMINIK THOMPSON LAFRAMBOISE MALLETTE
132 Second Street East
Cornwall, Ontario
on deposit of a certified cheque made payable to the Architect and Engineers in the amount of FIFTY DOLLARS ($50.00). This sum will be refunded on the return of the documents in good condition within fourteen days after the closing of tenders.
Each Tender is to be accompanied by a Bid Bond in the amount of 10% of the tender price. The successful tenderer will be required to furnish the owners with a performance Bond and Labor, Material and Payment Bond in the amount of 50% of the contract price.
The tendering documents may be examined at the following offices:
—Kingston Builders' Exchange
—Ottawa Construction Association
—Dominik, Thompson, Laframboise, Mallette
Architect and Engineers
132 Second Street East
Cornwall, Ontario and
477a Princess Street
Kingston, Ontario.
Mechanical and Electrical Contractors shall submit their bids to the General Contractors through and on forms supplied by the Cornwall Bid Depository, c/o Guaranty Trust Company of Canada, 254 Pitt Street, Cornwall, Ontario. Tenders for these trades will close at the Bid Depository at 3.00 p.m., on—
Monday, May 1st, 1972
The lowest or any tender will not necessarily be accepted.
SIGNED:
Mr. C. J. Lamarche, Superintendent,
Stormont, Dundas and Glengarry
County Roman Catholic Separate
School Board,
408 Twelfth Street West,
Cornwall, Ontario.
15-1c

SOCIAL and PERSONAL

Guests over the weekend with Mr. and Mrs. J. S. McDonald and son George, Glen Roy, were Sr. Mary Elizabeth, Mrs. W. J. O'Shea and Miss Ruth MacLeod of Montreal; Mr. and Mrs. Ewen McDonald and daughters of Ottawa, and Mr. and Mrs. Stewart Baker of Cornwall.

Mrs. Emile Hurtubise and Mrs. Remi Poirier were in Ottawa on Tuesday evening attending the Love Cosmetic Convention at the Skyline Hotel.

Miss Gail Proulx of Montreal, spent the weekend with her parents here. She will fly to Jacksonville, Florida, on Sunday, on the charter flight to the Elvis Presley premiere with other RCA employees at Montreal.

Mr. and Mrs. Robert Williamson have returned to their home in Glen Robertson after spending the winter months with their son, Douglas Williamson, his wife and family, in Torrance, Calif.

Mr. and Mrs. Angus H. McDonell arrived home Wednesday after spending the winter in Vero Beach, Florida. They were accompanied back by Mrs. Harold Lapierre and son John of Montreal, who spent Easter with them. En route home they visited Mrs. Wm. Doyle in Hudson, NY.

Sister Beatrice Macdonald of Ottawa, spent the weekend visiting Mr. and Mrs. Ronald Macdonald.

Visitors on the weekend with Mrs. Doreen MacMillan were her sons, Mr. and Mrs. Ivan MacMillan of Mississauga, and Mr. and Mrs. James MacMillan of Chateauguay.

Mrs. Lise Robert, Miss Carol Andre and Mrs. Carol Doiron of Robert Beauty Salon attended the Clairol Beauty Convention in Cornwall at the Parkway Hotel.

Brian Proulx, Alexandria, left recently for a three-months tour of Europe.

Albert Peterson spent Easter weekend with his family in Taber, Alta.

Cst. and Mrs. Archibald McPherson and baby daughter Shannon from the RCMP detachment at Whitemouth, Man., left on Friday from Dorval Airport after spending two weeks with his parents, Mr. and Mrs. Bernard McPherson and family in Cornwall.

Wayne MacDonell and Miss Rachel Maguire of Albany, NY, visited on Friday with relatives at Green Valley.

Weekend visitors with Mr. and Mrs. P. J. Morris were Mr. and Mrs. J. E. Morris of Fredericton, NB and on Sunday, Mr. and Mrs. Bruce Irvine of Ottawa.

Mrs. Martin Emberg of Montreal, was a weekend guest of her brother, Jim Weir and Mrs. Weir.

Mr. and Mrs. John F. MacDonell, Cornwall, have returned from a holiday in Greece.



FARMERS UNION EXECUTIVE—Gordon Green, guest speaker at the annual meeting of the Glengarry NFU, is seen third from left, with members of the new executive. From left, Director Tony Oetelaar, Vice-President Ranald MacLeod, Mr. Green, Mrs. Allan McCuaig, secretary-treasurer, Mike Oetelaar, president; Keith McGregor and John McLeod, directors. —Photo by Mrs. Mervyn MacDonald

Engagements

MacSWEYN—COLLIER

Mr. and Mrs. Donald MacSweyn Dunvegan, announce the engagement of their daughter, Karen Jean to William Collier, son of Mr. Fred Collier and the late Mrs. Collier of Ottawa. The marriage will take place on April 22, at 2 p.m., St. Alexander's Church, Lochiel.

McPHERSON—McDONELL

Mr. and Mrs. A. Bernard McPherson of Cornwall wish to announce the engagement of their daughter Margaret Rosemary of Toronto to Bernard V. McDonell also of Toronto, son of Mr. and Mrs. Duncan B. McDonell, Apple Hill, Ont. The marriage will take place on June 3, 1972 at Blessed Sacrament Church, Cornwall, Ont.



ROBERT—HENRI

Mr. and Mrs. Edouard Robert announce the approaching marriage of their daughter, Francine of Alexandria to Michel, son of Mr. and Mrs. Jean Paul Henri of Cornwall. The marriage will take place in Sacred Heart Church, Alexandria, April 22nd, 1972, at four o'clock. —Photo by Robert

Sunday Services

Church Services for Sunday, April 16th, in the Glengarry East Pastoral Charge, Alexandria at 9.30 a.m.; Glen Sandfield at 11.15 a.m. and Dalhousie Mills at 2.30 p.m.

Guides Had Sugar Party

St. Raphael's Girl Guides and Brownies attended a sugaring-off party in Gilbert Gauthier's sugar bush last Saturday afternoon. The Guides qualified for their tracking badges and the Brownies studied nature at first hand.

The Guides are having a bowling party at the Alexandria Lanes on Saturday afternoon.

The Brownies are working hard on their badges, 13 have their skaters' badges, three have completed their toy makers and one each have their writers and needle working badge.

On Saturday, May 6th, the Guides and Brownies are holding a rummage sale in Green Valley School. Donations are welcome and will be accepted by any Guide or arrangements can be made by phoning 525-1115.

Juniors Seeks New Members

Would you like to belong to the largest, most enthusiastic youth organization in Canada? Then join up today with the Junior Farmers' Association of Ontario. "Junior Farmers" doesn't mean you have to be a farmer or even live in a rural area. The only requirements are that you are enthusiastic and between the ages of 16 and 29.

In Glengarry we have two Junior Farmers' Clubs. The Char-Lan Club is in the southern end of the county and this year their president is Philip MacDonell, RR2 Williamstown (347-2972). The president of the northern club, the Kenyon-Lochiel Junior Farmers, is Ross MacGillivray, RR3 Dalkeith (874-2768).

This summer the Glengarry clubs are planning a square dance workshop and a summer sports day to involve both clubs. We also plan to have a soccer tournament in our county or to have it initiated into the zone Field Day.

On the provincial scale there is a kaleidoscope of activities to take part in. This past year there have been bowling, broomball and curling tournaments, a drama festival, a debating day, a talent festival, a field day in August which involves track and field events, volleyball, basketball, rifle shooting and swimming, conferences such as Catch '44 and the conference at Inn on the Park, leadership camp and Junior Farmer Workshops.

The opportunity to make new friends, travel and experience a different life style is available with exciting exchanges to another county, another province or another country. There are also trips such as the United Nations trip to U.S. and the Geneva Park trip.

If you are interested in attending meetings of the Junior Farmers, contact the president of the club that is closest to you. To become a new member you must contact the clubs before the end of April.

Seaway UCW To Hold Annual

On Wednesday, April 19, Seaway Valley Presbyterial United Church Woman will hold their fourth Annual meeting in Knox United Church, Cornwall. This is an event of considerable interest over a wide area. Seaway Valley Presbytery extends from Prescott to Lancaster, and north as far as Hawkesbury. In this large area are approximately 70 organizations of United Church Women, all of whom are eligible to attend the annual meeting.

This will be an afternoon and evening event, beginning with registration at 1.30 p.m. Dinner will be served in Knox Church at 5.30 p.m. The overall theme will be "Now is the time!" Chairing the meeting will be the President, Mrs. F. W. B. Shaw of Hawkesbury. A special guest will be the Right Rev. Dr. A. B. B. Moore, BA, BD, DD, LLD, Moderator of the United Church of Canada. The evening meeting which begins at 7 o'clock, will be open, in order to give an opportunity to all interested persons to hear Dr. Moore's evening address.

Another special guest will be the President of Montreal and Ottawa Conference of the United Church, Mrs. Enid Wasson, the first lay woman in Canada to hold the office of President of Conference. She is the wife of B. K. Wasson of Valois, Quebec, the mother of two, both now living in Toronto. Mrs. Wasson has been active in the work of Montreal Presbytery, and for some years has been a member of the Board of Home Missions.

All United Church Women in Seaway Valley are urged to make plans to attend this annual meeting, which promises much in the way of interest and inspiration.

Died In Pennsylvania

William James Towe passed away April 4th, in a hospital in York, Pennsylvania, in his 81st year. He was a son of the late Mr. and Mrs. John W. Towe formerly of McCrimmon.

He is survived by his wife Florence, by two sisters and one brother, Mrs. John Young of Ottawa, Mrs. Martha Renwick of Dalkeith and Leonard Towe of Brantford, Ont.

Grand Opening For The Season

Border Drive-In

CURRY HILL, ONT.

FRI., SAT., SUN. APRIL 14, 15, 16

DAGMAR'S "HOT PANTS" INCORP.

— ALSO —

"BLOOD AND LACE"

ADMITTANCE RESTRICTED TO PERSONS 18 YEARS OF AGE OR OVER

Coming Next Week

"PRETTY MAIDS ALL IN A ROW"

— ALSO —

"SHAFT"

ADMITTANCE RESTRICTED TO PERSONS 18 YEARS OF AGE OR OVER

For naturally beautiful hair... we feature Professional

ORGANIC·CARE



LA MAUR Organicore PROTEIN CONDITIONER

Healthy hair is *naturally* beautiful hair and the unique scientific discovery La Maur Organicore Protein Conditioner keeps hair healthy by actually adding new organic protein to it. Because hair is protein, the amazing modified protein in La Maur Organicore Protein Conditioner is sorbed into human hair making it thicker, more lustrous and stronger.

We feature La Maur Organicore Protein Conditioner in permanent waves, hair coloring and conditioning. La Maur Organicore Products plus our professional services will keep your hair *naturally beautiful*. Come in or call us now for an appointment.

Robert Beauty Salon



LALONDE'S GENERAL STORE

117 Main St. S., Alexandria 525-1424

LORTIE'S GENERAL STORE

Glen Robertson 874-2455

13-15-17-19-21-23c

ADVERTISE IN THE GLENGARRY NEWS

Sky Hi Drive-In

FRI., SAT., SUN. APRIL 14, 15, 16

"THE SEVEN MINUTES"

— AND —

COVER ME BABE"

Robert Forster, Sondra Locke, Suzanne Benton

— ALSO —

"THE MEPHISTO WALTZ"

ADMITTANCE RESTRICTED TO PERSONS 18 YEARS OF AGE OR OVER

WANTED

OVERLOCK and SEWING MACHINE OPERATORS and an ALL-PURPOSE HELPER

Betty's Clothing

52 Main St. Avonmore Tel. 346-5703

14-8c

GARRY THEATRE

WEDNESDAY - SATURDAY ONLY! APRIL 12 - 15

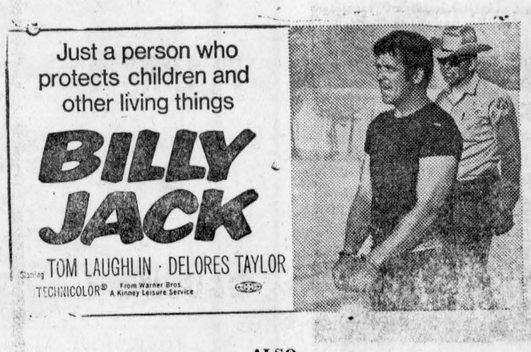

— ALSO —

"THE PRIEST'S WIFE"

Sophia Loren, Marcello Mastroianni

(Adult Entertainment

Sun. - Tues. April 16-18

"Big Doll House"

Judy Brown, Roberta Collins

— ALSO —

"Bury Me An Angel"

Terry Mace, Dixie Peabody

Restricted

Wed. - Sat. April 19-22

"Who Killed Mary What's Her Name?"

Red Buttons, Sylvia Miles

— ALSO —

Tom Lyon in

"Fury On Wheels"

(ADULT ENTERTAINMENT)

BINGO

WEDNESDAY, 8 P.M.

SACRED HEART HALL

REGULAR GAMES $10

JACKPOT $160

Admission 50c 3 for $1

NEVER NEVER

assume the public knows as much as you do! about your business

ADVERTISE EVERY WEEK

WANTED

Approximately 25 Experienced

Sewing Machine Operators

Good working conditions, good salary, steady employment

Leading Ladies' Sportswear Manufacture

Apply

Boutique Bagatelle

SUMMERSTOWN STATION

Tel. 931-1533

14-2c



Prescriptions, Cosmetics, Veterinary Drugs

Photo Finishing

Alexandria Atlas Pharmacy

66 Main St. S. Tel. 525-2525

Menard Fairway Centre

LIMITED

ALEXANDRIA TEL. 525-2207

FACE CLOTHS	PLASTIC DRAPES	SHAMPOO
Absorbent flowered border. Regular size. 9c	Lined drapes. Size 72"x 87". 77c	Bright Side, for only dry or normal hair, 3 oz. size. 3 for 1.00
RUNNING SHOES	**TOOTH BRUSH**	**LADIES' SHELLLS**
Boys' and girls', sizes 4 to 13 and 1 to 3. 77c	By Colgate, better quality. Reg. 69c, ½ price. 35c	100% nylon sleeveless, zipper neck closing, striped, S-M-L. 1.99
BOYS' JACKETS	**BEDSPREADS**	**LADIES' SLACKS**
Nylon, zipper front closing, with crests. Sizes 3-6x. 1.66	Chenille, washable, doubles, brown, beige, green, light weight ..... 2.97 heavier weight 3.97	Fortrel, washable, elastic waist, flares. Sizes 10 to 18. 4.77
ELECTRIC HOT POT	**MEN'S PANTS**	**WORK BOOTS**
Polished aluminum pot for coffee, soup, etc., cord included. 2.49	Assorted styles. Values to 7.99. Sizes 28 to 38. 3.77	Brown leather work boots. Heavy sole, sizes 6 to 11. 9.99

House of Jogging Shoes

This is the place! Jogging Shoes of all styles, sizes, makes and prices. Want a good buy — here it is. Leather-like with reinforced toe cap. Sizes 1 to 6.

4.21 pr.

News from Here and There

LAGGAN

Mrs. Martin MacDougal and daughter, Lyn, Niagara Falls, NY, and Mrs. D. J. MacDonald were recent visitors with Mrs. Fergus McRae.

On Wednesday, Mrs. Fergus McRae accompanied by Fergus Campbell, Mrs. Clifford Campbell, Dalkeith, and her grandchildren, Jonathan and Alison Campbell, visited with Mrs. Alan Campbell, a patient in Brockville hospital.

Visitors with Mr. and Mrs. Neil F. MacCrimmon on Sunday were John M. MacCrmmon ,Red Deer, Alberta and Mrs. MacCrimmon of Maxville. Mrs. Flora Leopold of Saskatoon, also visited with them recently.

Mr. and Mrs. Archie McIsaac and Kenneth, Smiths Falls, spent Sunday with Mr. and Mrs. Kenneth Nixon.

We welcome to our area Mr. and Mrs. Mervin MacDonald and family.

McCRIMMON

WI MET

The motto for the March meeting of the McCrimmon Women's Institute was "Forget and Forgive; the first helps the soul, the second the liver". It was held at the residence of Mrs. Keith MacMillan with over 40 members and friends attending.

Mrs. A. Lasalle presided. It was announced the Summary Day for Knacks of Sewing with Knits would be held in the Sacred Heart Hall at 1.30 p.m. on April 11th.

The Department of Agriculture and Food Courses were discussed and the group chose, "Tailoring". The Short Course chosen was Calorie Countdown.

Mrs. Neil Blair, District Director, reported on an executive meeting held on March 4th in Alexandria. Highlights were the 75th anniversary dinner of Glengarry District WI to be held on April 18th at 7.30 p.m. in Green Valley Pavilion. The district annual meeting will be held in Martintown on May 10th. She stressed the necessity of having three copies of the reports in for the branch annual meeting. Picnic Grove will be our visiting branch.

Mrs. Archie McRae, Branch PRO, read a letter from Mrs. A. Wilson, Brockville re the project, Smile, you are on Candid Camera —and plans were made to have our slides taken and sent to the District PRO Officer with our annual report.

Mrs. Lynus MacPherson reported on the marking of the area celebration of the 75th anniversary of the FWIO with Mrs. Olive Farquharson, President of the ACWW which was held in the Civic Centre, Ottawa, where twelve members of the McCrimmon Branch attended.

Mrs. Donald S. Fraser moved a vote of thanks to Mrs. MacMillan for having the meeting. Mrs. J. K. MacLeod said the Women's Institute Grace.

A pot luck supper was served. Oldest guest, Mrs. Annie MacDonald, birthday nearest meeting date Mrs. Lillian MacPherson; anniversary nearest the date, Mrs. Lloyd Howes, were presented with prizes.

Mrs. Annie MacDonald picked the lucky ticket on the maple leaf quilt, the winner being Mr. Alex Fraser, Thamesford, Ont.

BAINSVILLE

WI HELD ANNUAL

Eighteen members and two guests were present at the annual meeting of the Bainsville branch of the WI in the Bainsville Hall, April 5th. As a roll call all members paid their dues. Mrs. Ruth Carr commented on the motto, "The gift that cost the giver the least, and is the most priceless to receive, is—Encouragement."

An invitation was extended to attend the Auxiliary Tea for the Glengarry Memorial Hospital at Alexandria at 2 p.m., April 29th. Mrs. Lloyd McRae, Mrs. Don Simmons, Mrs. H. J. McCuaig were appointed delegates to attend the District Annual Convention at Martintown, May 10th. The district banquet April 18th was discussed and tickets sold. Plans for a Scottish variety concert to be held in the Bainsville hall, May 20th, were discussed. A resolution was read and discussed. It was decided that Bainsville members compete for McArthur Trophy at Williamstown Fair, conveners appointed were Mrs. Harold Fourney and Mrs. Chas. Rogers. Final arrangements were made for the Bainsville WI 75th anniversary project, a garage sale in the Bainsville hall, May 6th.

Mrs. Adrien Leroux acted as chairman for the installation of officers for 1971-72. Past pres., Mrs. H. J. McCuaig; president, Mrs. Don Simmons; sec.-treas., Mrs. Harold Fourney; district director, Mrs. H. J. McCuaig; alternate, Mrs. C. T. Upton. Directors, Mrs. Adrien Leroux, Mrs. Wm. McEwen, Mrs. Lloyd McRae; auditors, Mrs. Robert McRae, Mrs. Chas. Rogers. Standing committee conveners, Agriculture and Canadian Industries, Mrs. L. McRae; citizenship and world affairs, Mrs. Wm. McEwen; education and cultural activities, Mrs. H. J. McCuaig; family and consumer affairs, Mrs. Mac Robertson; resolutions, Mrs. Adrien Leroux; public relations officer, Mrs. C. T. Upton; curator, Mrs. Archie Robertson.

The new President, Mrs. D. Simmons closed the meeting after which tea was served by hostesses, Mrs. Bessie McKie, Mrs. M. Edgar, assisted by other members. The May meeting will be held in the Bainsville hall, Wed. 3rd.

The McArthur Trophy is a Bazaar Display, 8 items, novelty item; delicatessen item; Christmas decoration; crocheted article; knitted article; baking pie; apron; candy.

MOOSE CREEK

Miss Tena McLennan returned to her home on Saturday after spending the winter months with Mr. and Mrs. Ramsay Baker at Dunnville, Ont.

Messrs. Gordon McLean of Smiths Falls and Burns McLean of Kitchener, spent the Easter weekend with their parents, Mr. and Mrs. Alex McLean.

Miss Violet MacDiarmid and her sister, Mrs. Sarah Montgomery of Monkland, visited on Sunday with Mr. and Mrs. Vernon Begg of Cornwall.

Mr. and Mrs. Kenzie MacCuaig and Mrs. Norman MacCuaig visited on Sunday with Mr. and Mrs. William MacCuaig and family of Massena, NY.

Miss Linda Grant of the Regional School of Nursing, Cornwall, spent the Easter weekend with her parents, Mr. and Mrs. Keith Grant and her sisteers, Misses Debbie and Valerie Grant.

Benson Robillard of Montreal, spent the weekend with his parents, Mr. and Mrs. Leonard Robillard.

Weekend visitors with Albert Villeneuve and Mr. and Mrs. Laurent Montcalm and family were Mr. and Mrs. James Klecka and family of Cleveland, Ohio and Mr. and Mrs. Jack Keener and family of Potsdam, NY, also Mr. and Mrs: Leo Villeneuve and son of Parishville, NY.

We are sorry to report that Earl MacNeil and Miss Karen Dore are patients in the Cornwall General Hospital. We wish for each an early recovery.

Charles E. Blair and his son, Stewart Blair of Chesterville, left on Tuesday for Trail, BC, where they will attend the marriage of Miss Sharon Blair, daughter of Mr. and Mrs. Orval Blair on Saturday.

MARTINTOWN

Miss Janice Murray, student at St. Lawrence High School, was among a group of young people who took part in the Heritage of Canada Tour to Great Britain recently. They visited theatres in London and Stratford on Avon and were thrilled with the fresh beauty of England in April. Janice also visited the grave of her cousin, Bert McLennan, who was killed on active service in World War II. The beautifully kept cemetery where he is buried is near the town of Stratford.

Mr. and Mrs. Harold Boys of Whitby, have spent the past two weeks with Mrs. D. S. McIntosh.

Mr. and Mrs. Kenneth Barton Jr. and son Russell visited relatives in South Western, Ont., Grimsby, Peterborough and Kingston during the recent school holiday.

Kenneth MacIntosh of Belleville, spent the Easter weekend with relatives here. He accompanied his son Dr. Douglas and Mrs. MacIntosh and family who went on to visit relatives in Ottawa and Russell.

Dr. and Mrs. James Barton of Kingston, were Easter guests of their parents Mr. and Mrs. K. Barton Sr. and Mrs. Hattie Benton.

Mrs. Annie Cunningham, having spent the winter months with members of her family in British Columbia, has returned to her home, North Branch.

Mrs. Agnes Robertson recently accompanied her brother John and Mrs. McLennan from Toronto to their home in Freeport, Grand Bahama Island. They spent some time in Florida en route.

Mr. and Mrs. Douglas MacDiarmid of Nassau the Bahamas, spent the Easter holiday with his parents, Mr. and Mrs. Hugh M. MacDiarmid and family.

ST. ELMO

Mr. and Mrs. Stewart Campbell and Mrs. Henrietta Campbell, Ottawa; Bob Brown and Carol McEwen, Toronto and Mrs. Mack McEwen, Maxville, were Easter holiday guests of Mr. and Mrs. Gregor McEwen and Mary.

Mr. and Mrs. James Tabram, Cornwall, and Mr. and Mrs. Bob Lalonde, Ian and Heather, Waterdown, Ont., were Sunday guests of Mr. and Mrs. Cameron MacGregor and Douglas.

Mr. and Mrs. Leo Villeneuve and Chantel, spent a few days in Oshawa visiting her father and family.

Miss Patti McEwen, Ottawa, spent a week's holiday with Mr. and Mrs. Gregor McEwen and Mary.

Helen and Janice McIntosh, Kingston, spent the Easter holiday with their parents, Mr. and Mrs. Ralph McIntosh and family.

We extend our sympathy to Mrs. Douglas McLennan whose father, Mr. Page, passed away suddenly a week ago.

Norman McKinnon, Toronto,

(continued on page 9)

NEWLYWEDS

Visit "The King Of Low Prices"

3 Room Ensemble **$379**

3 Room Ensemble, fully furnished Includes Refrigerator and Range **$1209**

Open Fridays to 10 p.m.

For evening appointments call 525-1267 or 525-3868

No down payment, up to 36 months to pay

CLEMENT FURNITURE

MAIN ST., ALEXANDRIA

Announcing a Facsimile Edition of the

Illustrated Historical Atlas

of the Counties of

Stormont, Dundas and Glengarry

Originally published by H. Belden & Co., 1879

The Illustrated Atlas of the Counties of Stormont, Dundas and Glengarry is one of 29 county atlases published in Ontario between 1875 and 1881. A remarkably accurate source of information for the local historian and genealogist, the Atlas with its detailed maps, biographies, portraits and pictures has long since become a highly valued document of the past.

- AVAILABLE NOW -

Deluxe hard-cover linen binding, size 18" by 14½", 96 pages. Price $12.50 (plus 50c mailing charge)

ORDER FROM:

MIKA STUDIO,
200 Stanley Street,
P.O. Box 536, Belleville, Ont.
Tel. 613-962-4022

The issue is limited to 1,000 numbered copies.

TOWNSHIP OF CALEDONIA

Tenders For A Municipal Drain

SEALED TENDERS, plainly marked as to contents, will be received by the undersigned until twelve o'clock noon, on

Mon., May 1st, 1972

for the construction of the ST.-DENIS MUNICIPAL DRAIN.

The work consists in the excavation and spreading of 5,596 cu. yds. of earth and the installation of 14 farm crossings. Work shall be completed on or before the 31st day of August 1972.

Plans, profiles, specifications and Tender Forms may be obtained at the office of Ghislain E. Seguin & Associates Ltd., 207 William Street, Hawkesbury, or at the Clerk's office in St-Bernardin.

Tenders must be accompanied by a certified cheque for ten per cent (10%) of the tender price.
Lowest or any tender not necessarily accepted.

GERTRUDE LEVAC, Clerk,
Township of Caledonia,
St. Bernardin, Ontario.

15-2c

FOR ALL YOUR TRAVEL ARRANGEMENTS

CALL 525-1232

Agence de Voyages
ALEXANDRIA
Travel Agency
CN Ticket Agent
"Our services are free"

14-tf

J. J. DUBUC

BA, OD
Doctor of Optometry
EYE EXAMINATIONS
Wednesdays 9 a.m. to 5 p.m.
21 Main St. Alexandria
Above Alexandria Stationery Store
For appointment Tel. any day between 9 and 6 — 525-2753
Alexandria 525-2753

TOWNSHIP OF CALEDONIA

Tenders For Gravel

SEALED TENDERS plainly marked, as to contents, will be received by the undersigned until twelve o'clock noon, local time.

Mon., May 1 1972

for approximately)

8,000 cu. yds. of ⅞ inch crushed gravel,
1,500 cu. yds. of Pit Run Gravel, and
2,000 cu. yds. of ⅞ inch crushed quarry rock

Approximately 6,000 cu. yds. of Crushed Gravel should be spread on Township Roads as directed by Road Superintendent between the 15th of May and the 15th of June.

All bids must be on Township tender forms which may be obtained from the office of the undersigned. Lowest or any tender not necessarily accepted.

GERTRUDE LEVAC, Clerk,
Township of Caledonia,
St. Bernardin, Ontario.

15-2c

THE STORMONT, DUNDAS AND GLENGARRY COUNTY BOARD OF EDUCATION

Registration of Beginners

Monday, April 17th

from 1.30 p.m. to 4.00 p.m.

Area 3

Glengarry County and Finch and

Roxborough Townships of Stormont County

BEGINNERS ELIGIBLE TO ATTEND GRADE 1, may register in the school serving their area. To enter Grade 1 in September, 1972, a child must be six years of age on or before December 31, 1972.

REGISTRATION FOR KINDERGARTEN CHILDREN will take place at the following schools—

WILLIAMSTOWN PUBLIC SCHOOL—for students of Charlottenburgh and Lancaster Townships

LAGGAN PUBLIC SCHOOL — for students from Lochiel Township and the Town of Alexandria

MAXVILLE PUBLIC SCHOOL — for students from Kenyon Township and those of Roxborough Township who will go to the Moose Creek Public School for Grades 1 to 8

ROXMORE PUBLIC SCHOOL — for students from Finch Township and students from Roxborough Township who will attend either the Monkland or Roxmore Public Schools for Grades 1 to 8

To be eligible to attend Kindergarten in September, 1972, a child must be five years of age on or before December 31, 1972.
The following information will be required for registration:

a) Your child's Birth Certificate

b) Your Lot and Concession Number or Street Address

d) Your child's immunization record.

Should you be unable to be present on the day of registration, kindly contact the Principal of the school concerned so that we will know how many children to expect in September.

L. F. LAWSON,
Superintendent, Area 3.

LEFEBVRE'S Foodorama

64 Lochiel St. Alexandria

TEL. 525-3501 — 525-3502

WEEKEND SPECIALS

BLADE ROASTS	lb.	69c
CROSS RIB ROASTS	lb.	89c
TURKEY LEGS	lb.	39c
BURNS CORNED BEEF	lb.	99c
LEG 'O PORK, 5 to 6 lbs.	lb.	65c
COORSH COLE SLAW	36 oz.	65c
SPARE RIBS	lb.	79c
SWIFT SUGAR PLUM BACON	lb.	89c
SWIFT PREMIUM WIENERS	lb.	55c
Cadbury Chocolate, 2½ lb. box		only 99c
Coronet Tomatoes, 28 oz.		3 for 1.00
Clark Pork and Beans, 19 oz.		4 for 1.00
Del-Monte Fruit Cocktail, 28 oz.		2 for 1.00
Clark Beef or Irish Stew		25 oz. 59c
Polythene Garbage Bags 26"x36"		3 pkgs. for 1.00
Kadana Instant Coffee		10 oz. 1.29
Lanthier Cream Donuts		2 for 79c
Ontario Potatoes		50 lbs. 1.29
U.S. No. 1 Lettuce		29c
Cooking Onions		3 lbs. 29c

Drive a bargain



B.F.Goodrich

4 ply nylon Silvertown 660

To fit most **Economy Cars**



from $15.95 6:50-13 Blackwall

To fit most **Compact Cars**



from $18.95 E78-14 Blackwall

To fit most **Standard Size Cars**



from $20.95 F78-14 Blackwall

To fit most **Station Wagons**

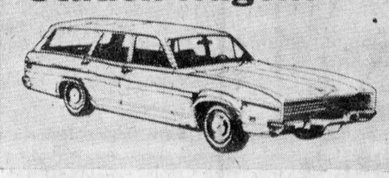

from $21.95 G78-14/15 Blackwall

ROY'S GARAGE

(GREEN VALLEY) LTD.

15-4c

99c SPECIAL

EVERY DAY AT

Chez Gaetan

(Bishop Street North)

99c SOUP SPECIAL DESSERT 99c

THE BEST FOOD FOR THE LEAST DOLLAR

- BIG EVENT -

GIVE MOM A BREAK ON MOTHER'S DAY

Sunday, May 14th

FAMILY BUFFET — Adults $2.00 Children $1.00
4.00 - 9.00 p.m.

We are accepting reservations now
Chez Gaetan — 525-3236 Cosy Inn — 525-2965

MUFFLERS and SHOCKS ON SPECIAL

GLENOCO GARAGE

152 MAIN ST., ALEXANDRIA, ONT.

GLENOCO

MUFFLER SPECIAL (For Single Exhaust)

All Mufflers Will Be Sold At

25% Off List Price

SHOCKS (Delco)

All Shocks will be sold at 12.95 each installed

Savings on each shock 4.20

Special will be held for the month of

April Only

13-15c



WED A HALF CENTURY—Mr. and Mrs. Mederic Derepentigny were feted April 1st on the occasion of their golden wedding anniversary with a party at the Bonnie Glen following an anniversary mass in St. Catherine's Church, Greenfield. Mrs. Derepentigny is the former Yvonne Beaupre and the couple were married in St. Raphael's Church by Msgr. Campbell. They farmed in the Greenfield area until their retirement to Alexandria four years ago. They have nine children: Rolland and Yvon of Alexandria; Raymond, Glen Robertson; Roger, St. Polycarpe; Ronald, Cornwall; Henri, Limoges; Mrs. Alex King, Williamstown; Mrs. Armand Bourgon, St. Isidore; Mrs. Raymond Bourbonnais, St. Polycarpe. —Photo by Robert

General LA Met At South Lancaster

The meeting of the General Ladies Aid took place on Thursday, April 6th in St. Andrew's Presbyterian Hall, South Lancaster. The President, Mrs. Georgina Mitchell opened the meeting with devotions and a prayer.

A tentative date was set aside for the Fall Turkey Supper to be held on Saturday, October 14th. A Cosmetic Demonstration of Holiday Magic is scheduled for our regular meeting of the Ladies Aid on Nov. 2nd by Mrs. Jackie Quenneville.

Our annual Christmas bazaar is to be held on Saturday, December 2nd.

A panel discussion is planned for our May meeting, with two or three representatives of the newly formed Lan-Char Medical Committee. This should indeed be very informative.

Miss Lorraine Holding Home Economist for the United Counties and a recent graduate of Guelph University, was guest speaker. She gave a very informative talk on garden vegetables unfamiliar to most homes and vegetables required for daily nutrition.

Mrs. Myrtle McPherson and Mrs. Carlyle Watt served a delicious lunch.

A smorgasbord supper is to be held on Saturday, April 22nd.

BOOKMOBILE

The SD&G United Counties bookmobile will visit the following locations during the week of April 17, 1972:

Monday, April 17—North Lancaster, 9.30-11.00.

Tuesday, April 18—Williamsburg C. 11.30-12.00; Inkerman 1.30-3.00; Hallville 3.15-3.30; Mountain 3.45-4.15.

Wednesday, April 19—Long Sault C. 11.15-1.00; Riverside Heights, 2.00-3.30; Winchester Springs 4.00-4.30.

Thursday, April 20—Laggan 1.30-2.30; McCrimmon's Corner 2.45-3.15; Dunvegan 3.30-4.15.

Friday, April 21 — Lunenburg 9.30-9.45; Berwick 10.45-11.45; Crysler 11.50-12.30; Morewood C. 2.30-4.00.

Day Of Prayer Held At Kirk Hill

The theme "All Joy Be Yours" was prepared through the co-operation of women in various European countries, east and west, for the World Day of Prayer which was held in the St. Columba Presbyterian Church, Kirk Hill, on March 3rd, at 2 o'clock.

Mrs. R. D. MacLeod expressed joy in the introductory music, and assembled were members of the CWL of Lochiel and Dalkeith, UCWs of Glen Sandfield, St. Anne's and Kirk Hill and Mrs. Jamieson of Brodie Covanter Reformed Church.

Mrs. J. K. MacLeod, vice-president of the St. Columba Presbyterian Church WMS presided and welcomed all to this Service of Christian fellowship and prayer and with the keeping with the theme hymn "Joy to the World" and a reading of praise to God, our Shepherd and Creator.

Mrs. William Jamieson led in the words of St. Paul as a testimony of our fellowship. Mrs. Ruth Anna MacPherson of Kirk Hill UCW as first reader emphasized that joy must be shared with those who suffer, with those who are heavy with fear, with those less fortunate and those who face discrimination and prosecution in a changing world. Mrs. Angus E. MacMillan as second reader made all realize we should count our blessings.

Expressive meditation took the form of a solo of joy by Mrs. Wm. Scott who sang "Oh, Praise Him."

Mrs. Arnold MacRae led in the thought of the joy God has given to us in our personal life.

Mrs. Roger Theoret, Lochiel CWL led in the extemporary prayer.

Mrs. Stanley Vogan of the Kirk Hill UCW gave a very inspiring address on the theme "All Joys Be Yours". Mrs. Arnold MacRae voiced a vote of thanks to Mrs. Vogan on behalf of the group gathered there.

The offering was received by Mrs. Neil Blair and Mrs. W. H. MacGillivray and Mrs. J. K. MacLeod dedicated and pronounced the benediction.

The group were invited to an hour of fellowship and lunch was served, by the members of Church WMS. Mrs. Alexander MacLeod expressed a vote of thanks from the Kirk Hill UCW; Mrs. Margaret MacCormick for Lochiel CWL; Mrs. James Hay for St. Anne's UCW. Mrs. Scott, president of the St. Columba WMS, moved a vote of thanks to those who participated, attended and those assisted in the drawing up of the program.

Kirk Hill Choir Conducted Service

Members of the Young People's Society, Kirk Hill United Church, conducted a Good Friday Service in the church on the evening of March 31st.

In readings and choral numbers, they portrayed the Paschal Supper, the walk to Gethsemane, the betrayal, the arrest, the trial, the denial (by Peter) the journey to Calvary, the Crucifixion, the burial and the Resurrection of Christ. Choral parts were done by the choir, with duet parts by Thomas and Gordon MacPherson, and the Misses Heather MacPherson and Carol MacLeod. Rev. L. Hylton, the Minister, attended and assisted the choir and brought a message. Passages of Scripture were read from the Gospels, St. John and St. Luke, by Douglas MacLeod and Thomas MacPherson.

Friends from St. Columba Presbyterian Church, and Glen Sandfield United Church were in attendance. In the absence of Rev. and Mrs. Wm. Scott, on holidays, the St. Columba friends have attended Kirk Hill United Services for the past few weeks.

FIGHT CANCER GIVE NOW

THE CAMPAIGN IN GLENGARRY WILL BE

Starting this week

Anyone not canvassed may send donations to

R. E. R. MACDONALD, Treasurer

Box 99, Alexandria

FIGHT CANCER WITH A CHECK-UP AND A CHEQUE

Springtime is the time to think about a car — A new car —

or one of our fine used cars

We Have Every New Model Of

Chevrolet And Oldsmobile

On Display

WE ALSO HAVE THIS VARIETY OF FINE USED CARS

1970 CHEVROLET Impala, 2-dr. HT, V8, PS, PB, A, R, Lic. 1909-H

1970 CHEVELLE, 2-dr. HT, R, V8, A, Lic. 5605-H

1969 JAVELIN, 2-dr. HT, PS, PB, R, V8, A, Bucket S, Lic. 2336-H

1969 DODGE Dart, 340 Swinger, 2-dr. HT, R, A, Lic. 1754-H

1969 CHEVROLET Belair, 4-dr. sed., R, A, V8

1968 PONTIAC Parisienne 4-dr., sed., R, PS, PB, V8, A, Lic. 86150-E

1968 CHEVROLET Belair, 4-dr. sed., R, A, V8, Lic. 4167-H

1968 CHEVROLET Biscayne 4-dr. sed., A, PS, R, Lic. 86806-E

1968 FORD Custom 4-dr. sed., R, A, V8, Lic. 91103E

1968 CHEVELLE Malibu 4-dr. sed., R, A, V8, Lic. 1435-H

1968 FORD Galaxie XL Conv., R, PS, PB, V8, A, Lic. 67462-E

1968 METEOR Montcalm Conv., PS, PB, Bucket S, Floor Console, R, A, V8, Lic. 2725-H

1968 BUICK Wildcat, 4-dr. HT, R, PS, PB, PS, PW, V8, A, Lic. 87281-E

1967 CHEVROLET Biscayne 4-dr. sed., R, 6-cyl., A, Lic. 1493-H

1967 FORD Fairlane 4-dr. sed., Std., V8, Lic. 88890-E

1966 CHEVROLET Biscayne 2-dr. sed., 396 engine, 4 spd., R, Lic. 4127-H

1966 PONTIAC Parisienne, 2-dr. HT, PS, PB, R, A, V8, Lic. 1155-H

1966 PONTIAC 4-dr. sed., R, V8, A, Lic. 87925-E

1966 OLDSMOBILE Delta 88, 4-dr. sed., all equipped, Lic. 89102-E

1966 OLDSOMOBILE 98, 4-dr. HT, all equipped, Lic. 87766-E

1966 VOLKSWAGEN, Lic. 64714-A

1965 CHEVROLET Impala 2-dr., HT, V8, A, R, PS, PB, Lic 4034-H

1965 CHEVROLET Impala 2-dr. HT, V8, A, R, Lic. 85337-E

1965 OLDSMOBILE 88, all equipped, Lic. 87169-E

1965 ENVOY, 4-cyl., R, Lic. 65679-E

1965 PLYMOUTH 4-dr. sed., A, 6-cyl., Lic. 87540-E

1963 PONTIAC 4-dr. HT, R, V8, A, Lic. 85755-E

GIENGARRY MOTOR SALES

Tel. 525-1480

CONTACT ONE OF OUR PERSONNEL

JACQUE TITLEY
Sales Representative — Res. 525-3035

RANALD MacDONALD
Sales Manager — 525-2406

NOTICE

VILLAGE OF LANCASTER

At the request of the Council of the Village of Lancaster the Ontario Water Resources Commission has investigated the possibility of installing within the Village a sewage works project, to be owned by the Province of Ontario, consisting of a collector system and treatment facilities which will provide a major part of the Village with sewage service. It is now proposed to construct such works at an estimated cost of $609,681, of which an estimated $304,840, or a rate of 50 per cent of the estimated gross capital cost, will be provided by the Province of Ontario as a financial subsidy. For services provided from these works, it is proposed to impose an estimated service rate of 69.3 cents per 1,000 gallons of sewage accepted from the municipality, together with frontage rates and connection charges as set out in the third paragraph herein.

The project will consist of the following works initially:

The installation of sanitary sewers to be constructed as follows:

ON	FROM	TO
Wood Street	John Street	Approx. 430' north of Thomas Street
Broad Street	John Street	Approx. 220' north of Thomas Street
Queen Street	John Street	Approx. 400' north of Thomas Street
Military Road	Approx. 386' north of Spruce Street	Boundary Road
Head Street	Approx. 390' north of Duncan Street	Boundary Road
Molan Street	Approx. 390' north of Duncan Street	Boundary Road
High Street	Approx. 400' north of Duncan Street	Boundary Road
Victoria Street	Monk Street	Approx. 150' north of Monk Street
Maple Street	Oak Street	Approx. 190' north of Oak Street
Maple Street	South Beach Street	Approx. 180' north of South Beach Street
Elm Street	Oak Street	Approx. 190' north of Oak Street
Elm Street	South Beach Street	Approx. 170' north of South Beach Street
Spruce Street	Victoria Street	Military Road
Pine Street	Military Road	Approx. 1000' west of Victoria Street
Monk Street	Victoria Street	Military Road
Front Street	Military Road	Approx. 330' west of Victoria Street
Thomas Street	Wood Street	Approx. 190' east of Wood Street
John Street	Wood Street	Military Road
Boundary Road	Military Road	Approx. 190' east of Head Street
South Terrace	Military Road	Approx. 290' west of Elm Street
Oak Street	Military Road	Approx. 300' west of Elm Street
South Beach St.	Approx. 260' west of Elm Street	Military Road

Together with sewers from the main sewers to the lot lines, and the installation of an underground sewage pumping station and forcemain. Treatment will be provided by a single cell waste stabilization pond located on the north side of the CNR right-of-way near Finney Creek in the Township of Lancaster with an outfall sewer to Finney Creek.

It is proposed to raise the necessary annual revenue for the services provided from the Provincial sewage works as follows:

a frontage sewer rate of 50 cents per foot per annum on all lands which front or abut on or connect to the sewers described above; a connection charge of $23.40 per annum on owners or occupants of lands for which a sewage service connection to the sewers is provided; an 81 per cent surcharge on the water bill of domestic users of the system, and a surcharge of 81 per cent on the water bill of commercial and industrial users of the system.

In instances where there is a connection to the proposed sewage works but there is no connection to the water works, the charge for sewage service normally recovered by the water bill surcharge is to be recovered by the imposition of a foot frontage rate of $52.65 divided by the frontage of such lands. This foot frontage rates does not reduce or eliminate any other frontage rates imposed on properties for sewage or water works.

In computing the frontage charges, provision shall be made for the exemption or partial exemption from a foot frontage rate and for the determination of such exemption or partial exemption in the following manner:

a) A reduction in the case of corner lots at the junction or intersection of streets of 75 per cent of the flankage and a reduction or increase in the case of triangular or irregularly-shaped lots may be made in the foot frontage rate that otherwise would be chargeable thereon, sufficient, having regard to the situation, value and superficial area of such lots as compared with other lots, to adjust its frontage charge on a fair and equitable basis.

b) Where a lot is for any reason wholly or in part unfit for building purposes, a reduction may be made in the foot frontage rate that otherwise would be chargeable thereon sufficient to adjust its frontage charge as compared with that of lots fit for building purposes on a fair and equitable basis.

c) Where a lot, other than a corner lot, has two limits that abut on streets described above and the size and nature of the lot is such that any or all of the works in such streets are not required, a reduction in respect of the works that are not required, so long as they are not required, may also be made in the foot frontage rate that would otherwise be chargeable thereon, sufficient to adjust its frontage charge on a fair and equitable basis.

d) In the case of lots that because of the nature of the terrain or the elevation of the sewer, do not derive the same benefit as other lands abutting on the sewer, a reduction may be made in the foot frontage rate which otherwise would be chargeable thereon, sufficient having regard to the benefit derived as compared with other lots, to adjust the foot frontage rate on a fair and equitable basis.

e) The reduction shall be made by deducting from the total frontage of the lot liable to the annual foot frontage rate so much thereof as is sufficient to make the proper reduction, but the whole of the lot shall be charged with the annual foot frontage charge as so reduced.

On the basis of these levies a home connected to the water works, and having a frontage of 70 feet, would pay the following amounts annually, after connection has been made to the proposed sewage works:

70 foot frontage at 50c per foot	$ 35.00
Connection Charge	23.40
81 per cent surcharge on $65 water bill	52.65
TOTAL	$111.05

A home not connected to the water works and having a frontage of 70 feet would pay the following amounts annually after connection has been made to the proposed sewage works:

70 foot frontage at 50c per foot	$ 35.00
Connection Charge	23.40
70 foot frontage at (52.65) per foot (70)	52.65
TOTAL	$111.05

The connection charge may be prepaid in the calendar year in which such sewage connection is installed at a cost of $279. Any owner or occupant who desires to commute the frontage rate on his lands may prepay the frontage charge at a cost of $5.96 per foot.

Any ratepayer may, within twenty-one days after the first publication of this notice send by prepaid post to the Clerk of the Village of Lancaster, at the address given below, a notice in writing stating his objection to such approval or to the imposition of the sewage rates.

The Ontario Municipal Board may approve the entering into of an agreement between the Village of Lancaster and the Ontario Water Resources Commission with respect to the provision of the sewage service and may approve the imposing of sewage rates, but before doing so it may appoint a time and place for a public hearing when any objections will be considered, but notice of such hearing will be given only to those persons who have given notice of objection as provided for above.

Plans, reports and estimates may be inspected at the office of the undersigned during business hours.

DATED AT LANCASTER AND first published this 13 day of April, 1972.

MRS. JEAN MacDONALD, Clerk-Treasurer,
Village of Lancaster,
P.O. Box 220, Lancaster, Ontario.

SPECIAL DONATIONS SPECIAL

TELEPHONE 525-2784

Campaign Headquarters — Quartier Généraux

ALEXANDRIA SASH & DOOR

Lochiel St. Alexandria Rue Lochiel

OBJECTIVE $1,500

Be Generous When The Canvassers Call On YOU !

Soyez Genereux lorsqu'on frappera a votre demeure



RICHELIEU CLUB OF ALEXANDRIA
DE

Will Offer Their House-To-House

Offrira De Porte-En-Porte

BREAD - BLITZ - PAIN

SUNDAY APRIL 16 DIMANCHE AVRIL

People from the country only will be canvassed after masses at St. Finnan's and Sacred Heart. The town people will be canvassed from door to door in the afternoon.

On vendra des pains aux gens de la campagne seulement, après les messes au Sacré-Coeur et à St. Finnan. On visitera les gens de la ville de porte en porte dans l'aprês-midi.

Lalonde's Food Market
"BEST MEAT"
Alexandria Tel. 525-2103

MORRIS & FILION
GENERAL INSURANCE
Alexandria Tel. 525-1149

Masson Insurance Agency, Limited
GENERAL INSURANCE
Alexandria Tel. 525-1836

Hope's Auto Parts
Alexandria Tel. 525-1330

Meloche et Sabourin
Alexandria Tel. 525-1295

Eugene Ouellette & Sons Ltd.
Alexandria Tel. 525-2132

Center Meat Market
Guy Joanette, Prop.
Alexandria Tel. 525-3523

ELIE DAVID
Alexandria Tel. 525-1158

GERARD ROUSSIN
Lochiel St. Tel. 525-2295

ART DUGGAN
FUEL OIL
Station, Alexandria Tel. 525-1685

ALEXANDRIA IGA
MARC LALONDE, Prop.

Glengarry Motor Sales
RANALD MacDONALD, Mgr.
68 Main S. Tel. 525-1480

PAUL ROY GARAGE
FORD TRACTOR DEALER
Tel. 525-3120 Alexandria

Our Very Best Wishes
COUNCIL OF THE
Town of Alexandria

RAYMOND ROCHON
AGENT D'ASSURANCE
Alexandria Tel. 525-2047

ATLANTIC HOTEL
DUNCAN A. MACDONELL
Alexandria Tel. 525-2084

LALONDE'S
LADIES' and CHILDREN'S WEAR
and FURNITURE
Alexandria Tel. 525-3162

PROULX'S MEN'S WEAR
Alexandria Tel. 525-2039

WESTERN TIRE and AUTO SUPPLY
Alexandria Tel. 525-2595

LEFEBVRE AUTO ELECTRIC
AND AUTO-LAVE, 25c

HANDY ANDY STORE
Alexandria Tel. 525-1597

L'Hotel Ottawa House
Alexandria Tel. 525-1022

Alexandria Cleaners
NETTOYEURS
Alexandria Tel. 525-2424

GAETAN VERDON
The Best French Fries
Alexandria Tel. 525-3113

DAIRY QUEEN
Main St. S., Alexandria

Deschamps Garage
DONAT DESCHAMPS, Prop.
Alexandria Tel. 525-1767

McLEISTER'S
DRUG STORE
Tel. 525-1101 Alexandria

FERN SEGUIN
PETROLEUM
Alexandria Tel. 525-2600

Menard Fairway Centre
Jean Yves Menard
52 Kenyon St. West Tel. 525-2207

Alexandria Hotel
LLOYD McHUGH, Prop.

COSY INN RESTAURANT
Alexandria 525-2965

PAUL'S FLORIST and GIFT SHOP

Eldege Vaillancourt
REAL ESTATE
Alexandria Tel. 525-3641

Marcel TV - Furniture
MARCEL RANGER, Prop.
Alexandria Tel. 525-3692

Geo. Lanthier et Fils
PAIN ET PATISSERIES
Alexandria Tel. 525-2435

FRANCINE'S REFRESHMENTS
M. et Mde Lucien Ravary, Prop.

Jean Clement Furniture
MAGASIN DE MEUBLES
Tel. 525-1267 Alexandria

BARBARA'S STORE
"Style Centre of Glengarry"
Tel. 525-1554 Alexandria

GLENGARRY TRANSPORT LTD.
Tel. 525-1433 Alexandria

E. ST. DENIS SMOKE SHOP
Alexandria Tel. 525-2107

DONAT BOISVENUE
GENERAL CONTRACTOR
Alexandria Tel. 525-2177

GLEN MOTEL
RONALD MACDONALD, Prop.
Tel. 525-3295

Alexandria Community Centre
BILL UPPER, Sports Director

Graham Creamery
DOUG BAXTER, Prop.
Alexandria Tel. 525-1657

REMI POIRIER
CONTRACTEUR
Tel. 525-3446

ADELARD SAUVE
REAL ESTATE
Alexandria Tel. 525-2940

AIME MARCOUX
FUNERAL HOME
Alexandria 525-1926

United Co-op Of Ontario
ALEXANDRIA BRANCH
Mill Square Tel. 525-2523

Carnation Company
ALEXANDRIA

Bert's Barber Shop
ALBERT LAUZON, Prop.

Henry J. Ladouceur
ELECTRICAL REPAIRS
Alexandria Tel. 525-3208

LIONS CLUB
OF ALEXANDRIA

Knights of Columbus
Alexandria

The Glengarry News
Alexandria Tel. 525-2020

Credit Bureau of Cornwall
23 Pitt St. Tel. 932-5392

Bernard Cardinal
ACCOUNTANT — Cornwall
Tel. 932-3013

Ghislain E. Seguin & Associates Ltd.

P. LORTIE
MARCHAND GENERAL
Tel. 525-2371 Green Valley

Lucky Dollar Food Store
BA GASOLINE
Tel. 525-3081 Green Valley

ROY'S GARAGE
GREEN VALLEY LTD.
Green Valley Tel. 525-2300

Menard Farm Supplies
MRS. AIME MENARD
Green Valley Tel. 525-2190

CREVIER BUS LINE
Tel. 525-2075
ALEXANDRIA

VIAU'S
LADIES and CHILDREN'S WEAR
Green Valley, Ont.

FERME AVICOLE MAJOR
North Lancaster Tel. 347-3543

Wilfrid Major Feed
North Lancaster Tel. 347-3211

COUVOIR AVICOLE LAROCQUE
Tel. 347-3130

CAISSE POPULAIRE
D'ALEXANDRIA
Tel. 525-2141

Germaine Faubert TAXI
Alexandria Tel. 525-2001

GALLANT PRESS
Ernie Gallant, Prop.
Alexandria Tel. 525-1351

ROGER'S
Texaco Service
Alexandria Tel. 525-2888

GARRY THEATRE
SKY-HI DRIVE-IN
Alexandria Tel. 525-1037

MAGASIN LORTIE
GASTON LORTIE, Prop.
Glen Robertson Tel. 874-2455

RAYMOND MENARD
BOUCHER - BUTCHER
Glen Robertson Tel. 874-2373

Lalonde Body Shop
Body Work, Painting, Welding,
Tel. 525-1070 RR2 Alex.

WILFRID LEFEBVRE
Bulldozing, Trucking, Gravel
Clement St. Alexandria 525-1840

PEARL'S BEAUTY SALON
Glen Robertson Tel. 874-2550

LEVAC BROS.
FEED
NOURRITURE D'ANIMAUX
Dalkeith Tel. 874-2962

L. GOULET & FILS
Marchand General Merchant
Dalkeith Tel. 874-2884

FLOYD MacDOUGALL
Marchand General Store
Dalkeith Tel. 874-2416

PERRIER FEED and VARIETY STORE
Dalkeith Tel. 874-2401

EMILE BRUNET
DRY GOODS — VETEMENTS
Tel. 874-2606 Glen Robertson

Boulangerie Bakery Dalkeith
Dalkeith Tel. 874-2015

ALEXANDRIA MOULDING LTD.

COMPLIMENTS OF
MAYOR
J. P. TOUCHETTE

LES HUILES
GLENOCO
OILS

ALEXANDRIA
PAPETERIE
D'ALEXANDRIA

BONNIE GLEN PAVILION
MARCEL LANTHIER, Prop.

Lilly's Restaurant
Glen Robertson Tel. 874-2232

Gerard Touchette
ESSO — GROCERIES
Fassifern, Ont. Tel. 525-2144

COMPLIMENTS DU JOURNAL
LE CARILLON
Hawkesbury, Ont.

CANADIAN TIRE CORP.
ASSOCIATE STORE
MEL McRAE

Alexandria Bridal Boutique
55 Main N. Tel. 525-2040

Marielle Beauty Salon
45 Harrison Tel. 525-2921

GUY DECOSTE
CONSTRUCTION WELDING
3rd Kenyon Tel. 525-1930

The Bell Telephone Co. OF CANADA

Stewart's Stationery Stores
352 Montreal Rd. Cornwall

Noel Couture Const. Ltd.
General Industrial Building
798 Iroquois Drive Cornwall

CERCLE NOTRE DAME DE FATIMA, No. 919
Filles d'Isabelle, Alex.

WHITE ROCK MOTEL
169 Main N. Tel. 525-2362

BROWN SHOE CO.
OF CANADA LTD.
Alexandria Tel. 525-3775

Viateur Ethier, MP
GLEN ROBERTSON

P & H
Electric and Plumbing
66 Main St. S. Tel. 525-3635

ARCHIE'S
Barber Shop

ST. ONGE GARAGE
SNOW CRUISERS, LAWN BOY
Glen Robertson, Ont. Tel. 874-2444

SALON ROBERT
Alexandria Tel. 525-3831

Mrs. Rene Lacombe
GENERAL MERCHANT
North Lancaster Tel. 347-2244

GEORGE J. HOPE
ESSO PRODUCTS
Glen Robertson Tel. 874-2060

PRES.-GLEN. MILK
GERALD MAISONNEUVE

GREEN VALLEY PAVILION

Alexandria Pizzeria
RESTAURANT
127 Main S. Tel. 525-2744

COMPLIMENTS OF
Osie Villeneuve, MPP
MAXVILLE, ONT.

Claude Ouellette Car Wash
Mill Square, Alexandria

MARCEL PATTYN
SASH and DOOR
119 Bishop N. Tel. 525-2669

HUB RESTAURANT
EWEN McDONALD, Prop.

MAIN Textile Center
30 Main St. Tel. 525-1460

SHEPHERD MOTORS
83 Main N. Tel. 525-1402

JOHN CHISHOLM
CONTRACTOR
21 Main St. Tel. 525-3141

B & B GROCETERIA
167 Bishop St. Tel. 525-2056

Quincaillerie Seguin
FRANCOIS SEGUIN, Prop.
Alexandria Tel. 525-1451

R. E. Proulx Radio & TV
Glen Robertson, Ont.
Tel. 874-2600

MORRIS FUNERAL HOME
ALEXANDRIA

Chez Bernice Restaurant
Operated by Aliette Michaud
Green Valley 525-1797

DR. CUERRIER
Dentiste

J. J. DUBUC BA
Optometriste

ALEXANDRIA BUILDERS SUPPLY
Tel. 525-3151

Compliments of
MARTIN CLEMENT

FREELAND FLOWERS
ALEXANDRIA and MAXVILLE

Rene Ladouceur GARAGE
Tel. 525-3648

SALON LOUISE
Dress Shop
North Lancaster

Constant Ranger
Plumbing — Heating
Plomberie — Chauffage
Dalkeith, Ont. Tel. 874-2642

EDDY'S GARAGE
Dalkeith, Ont. Tel. 874-2890

GERARD MASSIE
REEVE — PREFET
Lochiel Township

MENARD CONSTRUCTION

LESTER LEBLANC
MACHINING and WELDING
Tel. 525-3982

Lorenzo et Jacques Lefebvre
YAMAHA DEALER

Lemay TV and Radio
Alexandria 525-3713

LEO'S LADIES' & MEN'S WEAR
Alexandria 525-3698

RAMSAY LADIES' WEAR
Alexandria 525-2421

ROMEO ROULEAU
INSURANCE AGENT
Alexandria 525-1777

YOLANDE'S BEAUTY SALONS
Alexandria 525-2296

LIONEL LEVAC
PRODUCER and PACKER
PURE HONEY
North Lancaster 347-3167

ERNEST LEFEBVRE
SOUDURE — WELDING
Glen Robertson 874-2270

VITRERIE THEORET GLASS
Green Valley 525-2704

ROGER BRAY TROPHIES

Toronto-Dominion Bank
CORNWALL
R. M. Griffith, Mgr.

KORNER STORE
MILL SQUARE

LIONEL LAUZON GROCETERIA
QUALITY MEATS
Alexandria 525-2987

Gerry Confectionery
111 Bishop N. open 8 a.m. to 10 p.m. every day

Alexandria Pharmacy
PRESCRIPTION DRUGS
66 Main 525-2525

Normand Vaillancourt
MARCHAND GENERAL
North Lancaster Tel. 347-2221

ALEXANDRIA BAR-B-Q
RESTAURANT

Lefebvre Foodorama Red & White Store
Lochiel St. 525-3501

FIESTA CHIPS Rep.
ROLLAND LAPIERRE
Tel. 525-1817

MARCOUX FURNITURE
Alexandria 525-1204

WILFRID LEFEBVRE
Welder
Alexandria 525-3450

J. R. MENARD CO. LTD.
ST. ISIDORE

Compliments of
Raymond Ouellette

TOURANGEAU
Service Station
Alexandria 525-1306

NORTH END GARAGE
E. OUIMET, Prop.
Alexandria 525-1732

A FRIEND

Cornwall Bottling Works (1964) Ltd.
95 Peel St. Cornwall

UN AMI

LEBLANC SCRAP YARD

BRUNO MASSIE
PREFET VILLE D'ALEXANDRIA

Royal Bank of Canada
ALEXANDRIA

Bank of Nova Scotia
ALEXANDRIA

LAPIERRE BROS.
Jewelers
Alexandria 525-3511

DENIS POIRIER
Shoe Store
Alexandria 525-1670

STEDMANS
Dept. Stores
Alexandria 525-3227

Alexandria Builders' Supply

MacEWEN
Ford Sales Ltd.
Maxville 527-2100

ALEXANDRIA SIGNS
BRUCE ABRAMES
87 Lochiel 525-1469

CEDARCRAIG FARM
Tel. 525-3517

This advertisement is made possible by the generosity of the merchants, etc., listed on this page.

Cette annonce est du à la générosité des marchands, etc., dans les colonnes sur cette page.

Our members will visit: Lancaster, Martintown, St. Raphael's, Green Valley, Glen Robertson, Dalkeith, Maxville and Lochiel after each mass.

Nous offrons le "Pain Richelieu" a: Lancaster, Martintown, St. Raphael's, Green Valley, Glen Robertson, Dalkeith, Maxville, Lochiel, apres chaque messe.

News from Here and There . . .

(Continued from Page 6)

spent the weekend with Mr. and Mrs. A. R. McKinnon and family.

Did you know that
CO-OP
has over 350
Special Values
on
SALE
APRIL
6 to 22
UNITED CO-OP
Alexandria Branch
Tel. 525-2523

Allan McDonald is a patient in Hotel Dieu, Cornwall. All hope for a speedy recovery.

Easter weekend callers with Mr. and Mrs. Ed Hunter were Mr. and Mrs. John MacLean, Donald and Douglas, Mr. and Mrs. Donald MacKillican, Ann and Brian and Ted and Margaret Hunter, all of Ottawa; Mr. and Mrs. Jas. Rankin and Shirley, Orleans; Mr. and Mrs. Jack Hunter, Renfrew and Mr. and Mrs. Ken Emond and Jane, Cornwall.

Mr. and Mrs. Bob Wilson, Ottawa, spent the weekend with Mr. and Mrs. J. C. MacGregor and Douglas.

Shirley McKinnon, nurse-in-training, Ottawa Civic Hospital, spent the weekend with Mr. and Mrs. Alex MacKinnon and family.

LOCHIEL

We are glad to see Mr. and Mrs. W. A. McGillis home from California after spending the winter months in the warm sunny south with their daughter Mary, her husband and baby.

Visitors with Mr. and Mrs. Rod McPhee were Mr. and Mrs. R. Cameron and family, Ottawa, and Rod McPhee and Mrs. Marion Oughtred, Pointe Claire.

Mr. and Mrs. Lawrence Cameron and family went to Toronto on Sunday to attend the hockey game.

Mr. and Mrs. Keith MacMillan went to Dorval on Sunday to meet their daughter Daphne who had spent Easter with her sister, Mrs. Doug Arril, Mr. Arril and baby at Oromocto, NB.

Masters Glenn and Kennie Jr. and Carol MacQueen, Ottawa, spent their holidays with their grandmother, Mrs. A. W. McPhee and their uncle Don.

We are sorry to hear that Mrs. Gordon McGillis is a patient in the Glengarry Memorial Hospital, Alexandria, and hope she will be home soon.

Hugh Allan McKinnon, Ottawa, spent Monday evening with D. A. McPhee and his mother. D. A. McPhee and Mrs. A. W. MacPhee took Mrs. Charlotte McKinnon to Cornwall on Monday to visit her sister, Mrs. Jennie Doyle, who is a patient at the MacDonell Memorial Hospital. They also visited the other sick in the hospital.

DUNVEGAN

We are pleased to hear Donald Fleming arrived home from Cornwall General Hospital on Saturday.

The Building Committee of the Glengarry Museum meet on Tuesday evening at the home of Cecil MacRae with Norman M. MacLeod (Glen) as chairman.

John Loewen Jr. of Ottawa, spent the weekend with his parents, Mr. and Mrs. John S. Loewen.

Kennie MacLeod spent Tuesday evening with Brent MacIntyre at Apple Hill and attended the Kenyon Township Recreation Bingo.

Cecil MacRae and Dick Evans attended the Farm Show, Thursday evening, which was held in the Civic Centre, Ottawa.

We are pleased to hear Willie Clark has arrived home from the Glengarry Memorial Hospital. Sorry to hear he has a broken ankle.

Mrs. Norman M. MacLeod, Skye, Mrs. Ian MacLeod and Mrs. W. A. Chisholm from the Dunvegan WI attended the workshop held in Maxville Community Hall on Monday.

Kennie MacLeod attended the farm show on Friday at the Civic Centre in Ottawa. Others who went were Brent, Dale and Hughie MacIntyre and Mark Franklin. Brian Campbell also attended the farm show in Ottawa.

LAST EUCHRE OF SEASON

Dunvegan WI and LOL held their last euchre of the season with a good attendance. Winners were: Ladies, Mrs. Kenzie MacCuaig, Moose Creek; Mrs. Alex MacGillivray, Maxville; low, Shirley Michaud, Maxville. Men's, Alfred Cousineau, Baltic Corners; Herbert O'Byrne, Maxville; low, Theodore Sauve, Maxville. Door prize, M. N. Grant, Greenfield. Lucky cup, Mrs. Theodore Sauve, Maxville.

MAXVILLE

(Continued from Page 3)

Again he emphasized the fact that the board is not at all satisfied with the Government support under the new nursing homes care and he thanked Mr. Villeneuve for his constant support of the Manor.

There were prizes for the curling. First, Mrs. Marg. Mutch, skip, with Claire Filion, Russell McDonald and Annie Wensink. Second, Ray Couture, skip with Lynn MacGregor, Mae Taylor, and W. Henderson. Third, Archie Hughes, skip, with Margie Mutch, Allen Raymond and Annie Wensink. Fourth, Erma Marshall, skip, with Art Stangel, Evelyn Smith and Joe Wensink. Fifth, Hugh Stewart, skip, with Mary Vallance, Bruce Munro and Rhona MacDonald. Sixth, Terry Couture, skip, with Don Fosburg, John Wensink and Riekus Wensink. And many more prizes in a general draw. Hugh Stewart was presented with a special gift as the most eligible bachelor in Maxville. All the gathering enjoyed the rest of the evening dancing to the music of Ray Couture, violin, and Lowell Hawkins, piano.

Presbytery Met At Avonmore

A visit from Mrs. B. K. Wasson of Valois, Que., the first lay woman to be president of M. and O. Conference of the United Church of Canada, and announcement of a change in the method of representation were highlights of the March meeting of Seaway Valley Presbytery of the United Church in St. James Church, Avonmore.

From July 1st this year the representation of the different pastoral charges to presbytery will be increased to correspond to the size of the congregation.

Mrs. Wasson, who was introduced by Rev. Clare Kellogg of Knox United Church, Cornwall, reported on her visits to various presbyteries. She complimented the Seaway Valley presbytery on "a great feeling of fellowship" and stressed the necessity for mutual trust within presbyteries and congregations. She mentioned her concern for support of the stewardship and the decline in contributions to mission and service fund enterprises.

At dinner grace was pronounced by George Tomita of St. Paul's United Church, Cornwall, a prospective candidate for the ministry. Afterward, communion service was conducted by Rev. Harry Funge of Avonmore, assisted by Mrs. Wasson. Rev. Robbert Pentinga of Iroquois, chairman of presbytery, conducted the business meeting.

The outreach committee reported on the Lenten series at Knox Church, Cornwall. There will be two events related to the church curriculum and local needs, one at Maxville on April 23 at 2 p.m. and one in the western area of the presbytery on May 7, at a place to be decided.

Harry Lambton Died At Maxville

A native of England who had resided in Maxville for 23 years, Harry Lambton died March 14th at Maxville Manor. He was 93.

Mr. Lambton came to Montreal with his parents as a young boy. He was educated in Montreal and was later employed as a plumber with CPR.

Mr. Lambton was first married to the former Margaret Condie of Bainsville. One son, Harold, died in 1952, and two brothers also predeceased him.

In 1947 Mr. Lambton married Margaret McEwen, the former Margaret McKercher, who survives him. A stepdaughter, Mrs. Fletcher (Eileen) Chisholm, Cornwall; a stepson, Arnold McEwen, Ottawa; and five grandchildren also survive.

Funeral services were held March 17th at Munro's Funeral Home in Maxville. Spring burial will be in St. Elmo cemetery. Rev. W. E. Henderson of Maxville United Church officiated. Mrs. Helen Hunter sang a solo during the service.

Mr. Lambton was a member of Antiquity Masonic Lodge of Montreal and on March 16th a lodge service was held at the funeral home. He was also a member of Maxville United Church.

Pallbearers were William Condie, John Robertson, Gordon McKercher, Gordon Winter, Ovila Doth and Rae Ferguson.

Results Of WCTU Poster Contest

Glengarry County reports the following results of the WCTU poster contest held recently in public and separate schools. The winning posters have been sent for provincial marking.

Grades 7 and 8: Gavin Conway, Lancaster Public School; Casey van den Burg, Lancaster Public School; Robert McPherson, Lancaster Township Area.

Grades 5 and 6, public school: Allan Stewart, Mary J. McCrimmon, Keith Vogan, all of Laggan Public School.

Grades 3 and 4: Gail Fraser and Sandra MacLeod, Laggan Public School; Robert Cadieux, St. Paul's Separate School, Dalkeith.

Congratulations are due the pupils who entered such splendid posters in the contest ,and thanks to the teachers and judges who gave so willingly of their time and effort to help in this much needed educational project.

RESERVE YOUR AUCTION SALE DATES EARLY

SALE DATES ALREADY CLAIMED

APRIL 15—Thomas Wilson, Glen Nevis. Furniture and Antiques.
APRIL 22—Donald MacEwen, Maxville. Farm machinery, furniture and a good selection of antiques.
April 27—Theo Oetedaar, Alexandria. Livestock and Machinery.
APRIL 28 — Bernard Gilligan, Plantagenet, a good line of practically new machinery.
APRIL 29—Wilfrid Decoeur, Glen Robertson. Farm machinery and furniture.
MAY 6—Hurley Bros., Vankleek Hill. Farm machinery, etc.
MAY 13—? ? ?
MAY 20—Anglican Church, Vankleek Hill Auction to be held on Fair Grounds. Furniture, antiques, etc.
MAY 22—Auction of very good furniture and antiques, Vankleek Hill area.
MAY 27—Leo Paul Ranger, St. Anne de Prescott. Livestock, farm machinery, etc.
Other Sales for Alexandria and Curran areas not yet dated.

Above sales conducted by
MANSEL M. HAY
AUCTIONEER
Dalkeith, Ont. 874-2597

AUCTION SALE
Cattle and Farm Machinery
Lot 10 Con. 2 Ste Justine, Que.
SAT., APRIL 29th
Terms — Cash
Albert Faubert, Auct.
Albert Cardinal, Prop.
15-1c

TELL YOUR DEALER YOU READ IT IN THE "NEWS"

RIBSTONE SILOS
OVER 50,000 OWNERS CAN'T BE WRONG

ADVANCED FARMING SYSTEMS LTD.
843 Guelph St., Kitchener
(519) 578-5200
LAUZON FARM MACHINERY
Tel. 525-1937 Alexandria

LALONDE'S
FOOD MARKET
Tel. 525-2103 Alexandria
Free Delivery — Special Attention to Tel. Orders and Delivery
For your protection our meat is government inspected

Fresh Leg of Pork, whole or half .. lb. 69c
New Zealand Leg of Lamb ..... lb. 79c
Milk Fed Leg of Veal ..... lb. 1.19
Burns Shamrock rindless Bacon vc-pk lb. 79c

BLUE BRAND BEEF

Blade or Chuck Roast ..... lb. 79c
Rib Stew ..... lb. 39c
Fresh Ground Hamburg ..... lb. 49c

Red Delicious Apples No. 113 ..... 5 for 49c
Sunkist Oranges, No. 163 ..... 2 doz. 99c
Fancy McIntosh Apples ..... 5 lb. cello 59c
Imported Green Cabbages ..... lb. 19c
Ontario Hothouse Tomatoes ..... lb. 69c
Ontario Hothouse Cucumbers ..... 2 for 39c

Lanthier Special White Bread 24-oz. 5 for 99c

AUCTION SALE
OF FARM IMPLEMENTS
The undersigned will offer for sale by public auction at
SOUTH END OF ST. ISIDORE VILLAGE
Friday, April 21st, 1972
AT 1 P.M.

Int. W4 tractor; tractor hydraulic grubber; M-F 16 drill seeder on rubber with fertilizer box; M-F 3-furrow hydraulic plow; International 2-furrow trailer plow; 3 p.h. tractor blade; New Holland p.t.o. 135 bushel manure spreader; M-F hydraulic tractor mower, 7-ft. cut; Farm Hand side rake; International p.t.o. No. 46 baler; bale stooker; stook loader; electric 225 amp. electric welder; 5 h.p. garden tiller; Universal milker, pump and 2 pails; Chore Boy milker pail; 35-can Zero bulk tank; dumping station; fibreglass double washstand; 8 8-gal. milk cans; Case double tractor disc, 28 discs; 24-ft. hay elevator; 300 cedar fence posts, 6x5x12"; cement tiles; Overhead garage door; trailer; cattle clippers; 1 h.p. electric motor; Ideal barn cleaner, 275 chain with 52-ft. swing, only used 2 years; 3,000 good quality bales of hay and all small farm items.

FARM IS ALSO FOR SALE

TERMS — —CASH

ALBERT FAUBERT, Auct.
Alexandria, Tel. 525-2182
ROLLAND RANGER, Prop.
St. Isidore de Prescott Village

AUCTIONEER
For information on any type of auction sale contact
J. DUNCAN MacARTHUR
Lancaster, Ont. Tel. Collect 613-347-3472
"Get the Highest Rate of Interest on your next Auction Sale"
"I Pay 100% Human Interest"
10-tf

AUCTION SALE
FURNITURE and ANTIQUES
— in —
Village of Glen Nevis
Saturday, April 15th
TERMS — CASH
MANSEL M. HAY, Auct. THOMAS WILSON, Prop.
Dalkeith, Ont., Tel. 874-2597

AUCTION SALE
of the Registered Holstein Herd of
RIDEAU INDUSTRIAL FARM
Burritt's Rapids, Ontario
to be held at
FAWCETT'S SALE ARENA
2 miles south and 2 miles west of Winchester, Ontario
Thursday, April 20th, 1972
Sale Time at 1 p.m.

97 head selling: 40 cows, milking age, 45 bred and open heifers, some senior and junior calves suitable for 4-H work.

SALE MANAGER'S NOTE: This herd was established in 1948 and has been classified and on ROP since that time. The herd average is 130%-130% BCA for milk and fat. This herd has earned quite a number of Red Seal and Blue Seal certificates for longtime production, also has developed quite a number of Star Brood Cows, also a number of Excellent and Very Good cows. There are still Very Good cows in this herd at the present time. This is a young herd (all animals except 8 have been born since 1967). A good opportunity for any breeder to purchase foundation stock with depth of pedigree.

CATALOGUES AVAILABLE ON REQUEST. LUNCH AVAILABLE
FAWCETT BROS. SALE SERVICE
Winchester, Ontario
MAHLON ZERON, Auct. Allison Fawcett, 774-5100
Ralph Fawcett, 774-5710

AUCTION SALE
OF FARM MACHINERY, FURNITURE and ANTIQUES
The undersigned will offer for sale by public auction at
2 miles north of Maxville, St. Elmo West, 4 miles south of St. Isidore
Saturday, April 22nd, 1972
AT 12.30 P.M.

FARM MACHINERY: Nuffield tractor No. 10-60; front end loader, New Idea No. 506; 3 furrow plow, Hydrein, MD; disc, Int. No. C-44; Massey tractor No. 30; stable cleaner, Badger, heavy duty, slightly used; manure spreader NH, 163 bus. No. 510; swing milkers; compressor pump Chore Boy; seeder; chain harrow; corn planter, J-D 3 p.h. No. 247; mower; Int. 3 p.h. No. C-28; rake M-F; baler, Int. No. 46; stooker; hay fork loader; combine, Int. PTO; enclosed elevator, Smoker; elevator, Snowco; grain auger; weed sprayer 3 p.h. with boom; grader 3 p.h.; ditch scraper 3 p.h.; 3 wagons with racks; 2 Turnco boxes; fertilizer spreader, Int.; stable fan; hot water tank; 30' head rail never used; cow straps; stall cocks; corn cart; clippers and dehorners; calf puller; anti-kick; ear tags; tag pliers; 1 h.p. electric motor; stable windows; 14 gallons roof coating; regoler electric fencers; milk cans; tools; electric table saw; electric emery; stone boat; pony cart and harness; air compressor, etc. Most of this machinery is in like new condition.

ANTIQUES and FURNITURE: Settee and chair rockers; chests; beds; washstand; tables; churn; crocks; trunks; hand corn planter; stump puller wheels; buffalo robe; broad axe; books; scythes; dishes; lantern; lamps; radio; iron pots; piano stool and many other articles. English china, complete set for 8 and many items of antiques too numerous to mention.

TERMS — CASH
MANSEL M. HAY, Auct. DONALD M. McEWEN, Prop.
Dalkeith, Ont. Tel. 874-2597 Maxville, Tel. 527-5239

AUCTION SALE
OF FARM MACHINERY, FURNITURE, ETC.
The undersigned will offer for sale by public auction at
BRUNO DUCHESNE'S
3 miles south of Ste Anne de Prescott, Ont.
Saturday, April 22nd, 1972
AT 1 P.M.

1967 Pontiac, 4-door sedan; gas tractor, Massey-Ferguson 50; tractor, Massey-Harris 20; disc, 28 discs; wagon; 23 ft. elevator; grain elevator, 4"x20"; 3-furrow Ford plow; Surge pump and piping and Massey milking machine; cream separator 1000 lbs. gate; water tank; milk cans; butter churn; antique clock; antique tables; piano; antique sideboard; antique bureau; lamps; radio; beautiful buffalo robe; antique dish and dishes; antique picture frames; antique chairs; sleigh bells; toaster; washing machine and many other articles too numerous to mention.

TERMS — CASH
NOEL BRUNET, Auct. Tel. 874-2085 Glen Robertson, Ont.

AUCTION SALE
MODERN and ANTIQUE FURNITURE
The undersigned will offer for sale by public auction at
½ mile west of Riceville Village on paved road
Saturday, April 22nd, 1972
AT 1 P.M.

Four burner electric stove; electric fridge; kitchen table and 8 odd chairs; dining room table and 6 high back chairs; one complete bedroom set, double bed with high wood headboard; dresser and sideboard (antique); two double beds with brass corners; two dressers; two chests of drawers; one upright organ in good working order (antique); one rug 10'x12'; Singer sewing machine (not electric); oil space heater used only one season with large oil tank; wicker set, consisting of two seat wicker chair? one rocking chair? one arm chair, two tables; combination bookcase and desk (antique); coal oil lamps; some books and dishes; picture frames; and many other articles two numerous to mention.

TERMS — —CASH
JOHN D. BANGS Auct. THE ESTATE OF THE
Hawkesbury, Ont. Tel. 632-7579 LATE WILLIAM J. MUIR
15-1p

95 NEW CARS & TRUCKS

PONTIAC
BUICK

LEMANS
VENTURA II

FIRENZA
CADILLAC

COMPLETE
LINE OF
GMC TRUCKS


ADRIEN TURCOTTE
Sales Manager

For a New or a Like-New Car
DROP IN AT OUR LOT
or
SEE OUR SALESMEN
ROY'S
GARAGE
(GREEN VALLEY) LTD.
Tel. 525-2300 Green Valley


HENRY TITLEY
Salesman

1—Coming Events

GLEN Nevis Parish Bean and Spaghetti Supper will be held Sunday, April 16, from 5 to 9 p.m. at the Sugar Camp of Marcel Bourbonnais, 4th Con. Lancaster. Profits for the parish. Adults $1.50, children under 12 $1.00. Everyone welcome. 15-1c

THE Ladies Aid of Knox Presbyterian Church Vankleek Hill, will hold a Spring Tea and Sale of Home Baking in the Church Hall on Sat., April 22nd, from 3-5.30 p.m. All welcome. Salad Tea, adults 75c, children 35c. 15-1c

JOHNNY Mooring will be at the King George Hotel, Maxville, Friday and Saturday, April 14th and 15th. 15-1c

GLENGARRY Clan MacLeod Society invites you to a social evening (ceilidh) in honor of Mr. and Mrs. Kenneth MacLeod, Harlosh, Isle of Skye, to be held in Dunvegan Hall, Thursday evening, April 27th. A short program will be presented and refreshments served. Admission 50c. Everyone welcome. 15-2c

A potluck supper, St. Columba Church, Kirk Hill, April 22nd, at 5 p.m. 15-2c

THE Lochiel Township Auxiliary, WCTU, wishes to remind members of the clergy and youth group leaders that Youth Temperance Education Week runs from April 23rd to 29th and helpful material for any planned programs in Observance is available on request. Tel. 874-2510 or 525-3371. 15-1c

RESERVE Saturday, May 20th for Scottish Variety Concert featuring well known Ottawa artists in Bainsville WI Hall, for tickets 347-3060. 15-1p

ST. Finnan's Parish card party at Alexander Hall, Sunday, April 16th at 8 p.m. Admission 50c. Lunch. 15-1p

SUPPER in Greenfield Parish hall, Sunday, April 23rd, from 4.30 to 7.30 p.m. Beans, pancakes and maple syrup. Admission adults $1.50, under 12 yrs. 75c. Everybody welcome. 15-2p

MAKE reservation now for weddings, meetings, and family parties at the Hub Restaurant and Banquet Hall. 7-tf

TICKETS are now available from any member of Alexandria Lions Club for the annual Sportsmen's Dinner to be held in the auditorium of Glengarry District High School, Monday, May 8th. Guest speaker, Jake Gaudaur, Commissioner of the Canadian Football League. Tickets $5, students $3. Get yours early. 14-2c

MR. and Mrs. Hank Primeau and Mr. and Mrs. William Watson cordially invite all friends and relatives to a wedding reception in honor of Mr. and Mrs. Kim Watson (Eileen Primeau) on Saturday, April 15th, at Canadian Martyrs Hall, 12th St. Cornwall. Good orchestra. Everybody welcome. 14-2p

COMING EVENTS

AT THE

BONNIE GLEN

For reservations
Tel. 525-3078 or 525-2646

SATURDAY, APRIL 15th

MR. and Mrs. Gerard Viau and Mr. and Mrs. Jean Poirier cordially invite you to a mixed party in honor of Andre Viau and Marie Poirier at the Bonnie Glen. Candylynns Orchestra.

FRIDAY, APRIL 21st

FRIENDS and relatives are cordially invited to a mixed party in honor of Jean Louis Menard and Monique Deguire, at the Bonnie Glen. Riviera Orchestra. Refreshments available. Everyone welcome.

SATURDAY, APRIL 22nd

THE family of Mr. and Mrs. Albert Latreille cordially invite you to a 30th wedding anniversary in honor of their parents at the Bonnie Glen. Riviera Orchestra. Lunch and refreshments. Everyone welcome.

FRIDAY, APRIL 28th

YOU are cordially invited to a mixed party in honor of David Munro, and Cheryl Armstrong at the Bonnie Glen. Ronnie Clare Orchestra. Refreshments available. Everyone welcome.

COMING EVENTS

AT THE

GREEN VALLEY PAVILION

For reservation, Tel. 525-1079 or 525-1255.

FRIDAY, April 14th—Friends and relatives are cordially invited to a mixed party in honor of Anita Gagnon and Michel Delorme at the Green Valley Pavilion. Country Ramblers Orchestra. Lunch and refreshments.

SAT., April 15th—Mixed party in honor of Richard Meilleur and Cecile Tremblay, at Green Valley Pavilion. Lunch and refreshments. All friends and relatives are invited to attend. Riviera Orchestra.

TUESDAY, April 18th—75th annual banquet and entertainment at Green Valley Pavilion at 7 p.m. Sponsored by the Glengarry District Women's Institute. Tickets $2.50. Contact, Mrs. Arthur Smith, Tel. 347-2641 or the Pavilion.

FRIDAY, April 21st — Benefit dance in aid of fire victims Mr. and Mrs. Paul Valade at Green Valley Pavilion. Raymond Cardinal Orchestra. Everyone welcome. Lunch and refreshments.

SATURDAY, April 22nd—Private wedding for Francine Robert, daughter of Mr. and Mrs. Edouard Robert and Michel Henri, son of Mr. and Mrs. Jean Paul Henri at the Green Valley Pavilion. Invited guests only.

DUE to a change in plans, Sat., May 27th, the large hall is now available.

1—Coming Events (Continued)

CROKINOLE party Saturday, April 15th, 8.30 p.m., Kirk Hill United Church Hall. Adm. 50c and 75c. Everyone welcome. 15-1c

EUCHRE Sunday, April 16th in St. Joseph's Centre, Lancaster, from 8 to 10.30 p.m. 1st door prize 2 white wall tires, 2nd, small transistor radio and 30 other prizes. Admission $1. Lunch included. 15-1c

TAFFY party at Greenfield Parish camp, Sunday, April 16th, 2 to 5 p.m. Everybody welcome. 15-1p

THE Glengarry Pipe Band's annual Spring Concert and Dance, featuring The Celts, who will also play for the dance. Maxville Hall, Saturday, April 29th at 8.30 p.m. Refreshments. Admission $2, children 75c. 15-3c

2—Births

BRUNTON—Clayton and Mildred (nee MacPhee) are happy to announce the birth of their son Patrick Donald, 7 lbs. 8 oz. on April 3rd, 1972, at St. Mary's Hospital. Brother for Lewis. Both well.

KENNEDY—To Major and Mrs. Allan F. Kennedy (nee Barbara Somers) at St. John's, Nfld., Sunday, April 9th, 1972, a daughter, Brenda Louise, a sister for Sandy.

MENARD—To Mr. and Mrs. Rene Menard (nee Cecile Choquette) RR2 Green Valley, at Hotel Dieu Cornwall, Friday, April 7, 1972, a son, a brother for Michel.

URBAIN—To Mr. and Mrs. Raymond Urbain (Bernadette Lalonde) at St. Michel Hospital, Montreal on Sunday, April 9th, 1972, a daughter, Sonia, 7 lbs. 6 oz. Granddaughter of Mr. and Mrs. Real Lalonde.

6—Deaths

McLEOD, Agnes May—At Queen Elizabeth Hospital, Montreal, on Sunday, April 9th, 1972, Agnes May McLeod in her 94th year. Daughter of the late Charlotte Howell and Norman McLeod. Remembered by cousins and friends. A private family service was held on Tuesday, April 11th. Interment in Mount Royal Cemetery. 15-1c

7—Card of Thanks

HUOT—My sincere thanks to all for their thoughtfulness during my recent illness. Special thanks to Dr. Leroux, Dr. Roman, members of the clergy, the Sisters of Holy Cross, the nurses and all the staff of Glengarry Memorial Hospital for the magnificent service and care given me. These acts of kindness are greatly appreciated.
—Therese Huot,
Alexandria. 15-1p

JEAUROND - HAMELIN — We would like to thank all our friends and relatives who attended our mixed party at Green Valley Pavilion. Special thanks to those who organized this event.
—Marielle and Jean Guy.
Alexandria. 15-1p

MacRAE—My sincere thanks to friends and relatives for their cards, visits and flowers while I was a patient in Cornwall General Hospital. Special thanks to Dr. MacLean, nurses and staff on 2nd floor north.
—Mrs. Sarah MacRae,
Dunvegan, Ont.

QUESNEL—I would like to thank all friends and relatives for visits, cards and gifts while I was a patient in Glengarry Memorial Hospital. Special thanks to Dr. Roman, nurses and staff.
—Mrs. Beatrice Quesnel,
RR3 Alexandria. 15-1c

ROUSSIN—My sincere thanks to friends and neighbors who visited me while I was a patient in Glengarry Memorial Hospital. Special thanks to Dr. Nadeau, nurses and staff.
—Alcide Roussin,
RR2 Alexandria. 15-1c

VRIEZE—I would like to say thanks to everyone who sent me cards or visited me while I was a patient in the Cornwall General Hospital. Thanks to the nurses on third floor north and first floor north who did a very good job of looking after me. Special thanks to Dr. Nayak who operated on me
—John Vrieze,
Maxville. 15-1c

8—In Memoriam

JEAUROND—In loving memory of a dear mother Ella May Jeaurond who passed away April 15th, 1963.
Nothing can ever take away
The love a heart holds dear
Fond memories linger every day
Remembrance keeps her near.
—Always remembered by Leo and Marie Therrien,
Williamstown. 15-1p

MacDONALD—In loving memory of our dear friends Archie MacDonald who passed away January 17th, 1968, and his Dad John Archie MacDonald, who left us on April 12th, 1970.
Sadly missed along life's way
Quietly remembered every day.
—John Hugh and Edith MacDonald.
RR1 Alexandria. 15-1c

ROSS—In loving memory of a dear husband, David A. Ross of Moose Creek, who departed this life on April 12th, 1968.
There is a bridge that leads beyond
The world of time and space,
Through a green and peaceful valley
To a lovely dwelling place.
Where our loved ones find true happiness
And joys which never end,
Across the bridge that leads beyond
The peaceful valley's bend.
—His wife, Mary A. Ross,
Moose Creek, Ont. 15-1p

WILKES—In loving memory of my husband Albert John Wilkes who passed away April 17, 1971.
Love's last gift, Remembrance.
—Katie Jane A.
Maxville 15-1p

9—Personal

STANDPOINTS. Norm. Chabot Orchestra. Available for stags, wedding receptions, etc. Call 932-1420, 525-1765. 14-3p

FOUGERE Meat Shop, beef and pork, home smoked bacon and ham. Sale and processing. St. Andrews West, Ont. Tel. 933-4882. 14-13p

BUMSTEAD Chemical Toilet Service, rental of portable toilets. Cleaning catch basins and septic tanks. No toll charge, year round service. Call Cornwall 932-1546 if busy 932-0481. 12-tf

QUALITY wise we will not be undersold, anywhere, anytime, anyplace. Shop at home service. Expert installation. Get an estimate then call us. Call collect 932-6716. Cornwall Carpets Reg., 21 Pitt St. 7-tf

GLEN Guns, Peter St., Maxville, for the best in rifles, shotguns, revolvers, pistols, scopes, mounts, accessories. We buy old or antique guns or pistols. Tel. 527-2153. 29-tf

WE pick up dead and disabled horses and cows. Tel. 874-2308, John D. McMeekin, Dalkeith, licence No. 174-C-69. 1-tf

FOR sale and service on Singer machines and other makes. Free estimate, call Mrs. R. Main, Alexandria, Tel. 525-1460. Also we have good trade-ins from $24.95 up. Singer Co. of Canada Ltd. Hawkesbury, Ont. 632-2983. 9-tf

BUILDER
CARPENTER and CONSTRUCTION WORK
BUILDING and REPAIRING
Large or Small Jobs
WILFRID VACHON
Glen Robertson 874-2291 15-3p

For a quality
RUBBER STAMP
Call 525-3516
HUBERT R. DUBOIS
258 Main St. South
Fast, efficient, 24 hour service 8-tf

DIVORCE
FAST, LOW COST
SEAWAY
DIVORCING
SERVICE
125 Pitt St. Suite No. 3
Cornwall, Ont.
Tel. 932-3433
Call collect for information and appointment
Ask for Mr. Norman 12-4c

Attention Farmers!
Yes you receive the best prices
For your sick, crippled and dead animals, at our new plant
presently in operation in St. Albert
MACHABEE ANIMAL FOOD LTD.
St. Albert, Ontario
24-hour service — 7 days per week
We do not use collector agents
Permit No. 242-RP-71 receiving,
330-C-71 Collection
TEL. COLLECT
CRYSLER 613-987-2818 34-tf

HILLCREST
FUNERAL HOME
WALTER DAVISON
Funeral Director
Bond Street at Stanley Street
VANKLEEK HILL
Tel. 678-2002
Serving those of all faiths at all times 32-tf

10—Lost — Found

LOST, dark rimmed glasses. Finder please call 525-1562, Alexandria or leave them at News Office. 15-1p

12—Articles for Sale

EASY washer and spin dryer in good working condition. Tel. 525-2357. 15-1p

STROLLER and crib, with mattress for sale. Both in very good condition. Tel. 347-3371. 15-1c

USED washers and dryers for sale from $10 up. Tel. 525-3721. 15-1p

LONG white wedding dress with veil, size 13, never been worn in this area. 525-1568. 15-1c

RAMBLER 15 ft. trailer for sale, contains 4 ring stove, gas fridge, sleep 6, electric, 1969 model. Tel. 525-3620 after 5 p.m. or 525-2222 during the day. 15-2c

THIS summer, swim in your own back yard. Pools all sizes and prices, in ground or above ground. For free estimate call 525-1424 or 525-3546 after 6 o'clock. 15-4p

2 identical bridesmaid dresses, pale blue, size 10, worn only once. Mrs. Jim Graham, Tel. 525-2362. 15-1p

FRIGIDAIRE, gas stove with 2 fuel tanks of gas, kitchen set, bureaus, Wearever cooking set, TV antennae, and many other articles. Everything must be sold. Reasonable. M. Rudolph, Tel. 525-1690. 15-1p

MILK cooler for sale, 12 can cap. 525-1276. 15-2c

12—Articles for Sale (Continued)

INDUSTRIAL floor polisher, bench saw, shed 8x10 ft. completely finished, baby crib, single bed complete spring and mattress, washing machine, 16 asst. wooden chairs and table, asst. cupboards and dressers, slab wood ideal for fireplace by the truck load, 10 electric motors ¼ h.p. Tel. 525-3956. 15-2p

RESTAURANT equipment, deep fryer, grill, potato cutter and silex. Tel. Maxville 527-5693. 15-1c

FOR sale, all kinds and sizes of muskrat traps. Tel. or write for price, Elmer Meek, Williamstown. Tel. 347-2236. 14-2c

GALVANIZED wire rabbit cages, with feeders. Tel. 525-1720. 14-2p

13—Snowmobiles

HAVE storage space for skidoos. Tel. 525-3974. 14-2p

ALOUETTE snowmobile XL 28 hp, almost new. Contact Laurier Theoret, 525-3765. 14-2p

14—Autos for Sale

FOR sale 1963 Pontiac Parisienne, 4 door hardtop, power brakes, power steering, automatic and mechanical fitness. Tel. 525-1827 after 6.30 p.m. 15-1c

1961 Chev., standard, fair condition. Tel. 525-2719 anytime. 15-1c

FOR sale boat and trailer, 1969 SnowJet, 1964 Ford car, racing kit, for 338 cc SnowJet, and 2 riding horses. Tel. 874-2606. 15-1c

1964 Chevelle, standard, will sell at $200. Tel. 525-2311. 15-2p

1970 Honda 350 in excellent condition, $650. Also 16 ft. aluminum canoe with paddles $50. Tel. 525-2460. 15-1c

1972 Ford Cortina, 4 cyl. excellent condition. Tel. after 6.30 p.m. 525-3284. 14-2c

FOR sale 1968 GMC 3 ton heavy duty truck with or without box, 54,000 miles original mileage, 6 new 900 tires, 10 speed trans. Just like new. Tel. 525-2757. 14-2p

15—Farm, Garden, Produce

3,000 bales of hay and some straw. Tel. 347-2749 . 15-1c

FOR sale 600 bales of straw, Leo Villeneuve, Maxville, 527-5501. 15-1p

5000 square bales of mixed hay, good quality, at Long Sault. Tel. 534-2380 or 933-4637. 15-tf

FOR sale 200 bushels buckwheat for seed. Tel. 525-2835. 15-1c

GROUND cob corn, $2 cwt, any quantity, 347-2641. 9-5p

FOR sale cedar fence posts, Willy Jensen, RR1 Maxville, Ont. Tel. 527-5253. 41-tf

16—Poultry — Livestock

FOR sale, 2 year old mare broken for western saddle, also 1954 truck V8. Tel. 525-1269. 15-1p

WANTED, purebred Holstein heifer calves, also quantity of hay for sale. Grant McRae, Dunvegan, 525-2969. 15-2p

FOR sale, 12 white faced steers, 2 years old, between 800-1,000 lbs. Also litter carrier with track. Tel. 525-1060. 15-2p

FOR sale 4 Charolais bulls 1 yr. old; 1 2-yr. old Charolais bull and 5 Charolais calves, 2 to 5 weeks old. Ronnie MacDonell, 525-2840. 15-1c

FOR sale, 4 reg. Holstein bulls 7 months old from Very Good and Good Plus dams. Apply to Alex D. MacLeod, RR1 Dalkeith, Ont. 15-2p

FOR sale, two Charolais heifers, three years old, first calf, due to freshen soon. Donald A. McPherson, RR4 Alexandria, 525-2012. 15-1c

FIVE sows for sale, three to farrow this weekend or next week, others later. Contact Henry Menard, RR1 Glen Robertson, 874-2584. 15-1c

WANTED young cows and heifers bred or open, also beef cattle. Apply to J. P. MacDonell, 525-3373. 14-tf

FOR sale, 2 Hereford heifers just fresh with calves, Leo Ouimet, Alexandria, RR1. Tel. 525-2147. 14-2p

WANTED springers due to freshen in April and May. Tel. collect, 931-1307. 14-tf

WANTING to buy purebred Holstein heifer calves at any age, that can be registered. Tel. 932-2735. 7-tf

20—Farm Machinery

A new Dion stable cleaner transmission, complete with booms and corners. Tel. 525-3034. 14-1c

CASE baler 1965; Case mower, 1965; Case rake 1965; Ford Major tractor, 1959; Massey tractor; manure spreader 1965; disc harrow; wagon 1965. Hilda Hambleton, Dalkeith, 874-2127. 15-2c

FOR sale two wheel garden tractor with attachments $125. Electric poultry debeaker $15. Stuart Radley, RR1 Summerstown, East Front. Tel. 931-1370. 15-2p

FORD tractor A1 condition, new tires; hydraulic mower, like new; 8 ft. trailer. Leonard Phillips, Greenfield, 527-5272. 14-1c

TRACTOR PARTS
Continually Wrecking
Farm Tractors
many late models
FERRIS
TRACTOR PARTS
Phone 519-424-9111
Burgessville, Ont. 11-8p

20—Farm Machinery (Continued)

BULK tank in good condition, 500 gal. Alfred Souligny, St. Bernardin, 524-5306. Reason for selling, need larger tank. 15-2c

8 can spray type cooler, very good condition. Henri Vallee, 527-5771. 14-2p

21—Real Estate

REAL ESTATE FOR SALE

NEAR MOOSE CREEK, 250 acre dairy farm, 164 workable, 3 bedroom brick house with bathroom, barn ties 36 plus box stalls, stable cleaner, new silo, 1 mile from new Highway 417. Priced to sell. W. C. MacDonald, Realtor, 774-2106, 9 to 5, evenings 774-3022. 14-2c

BUYING—SELLING—TRADING
SEE — PHONE — WRITE
SAUVE
REAL ESTATE LIMITED
(REALTORS)
39 MAIN ST. NORTH
ALEXANDRIA
613-525-2940

ALEXANDRIA HOMES

SPRING is a splendid time to buy a home. Alexandrians and out-of-towners check following list:

MAIN ST. North, Highway 34, 1st property north of Alexandria, Lochiel Boundary and Linsley St. West. Corner lot, grocery store equipment, stock if desired, including building in which there is a store with large plate glass windows, steel beams, plus storage 28x48, constructed with cement blocks, plus 2 apartments rented. This is a very good business corner. Priced to sell today.

MAIN ST. North, 4 bedroom home all conveniences, situated on lot 166x280. Priced to sell at $22,000.

MAIN ST. South, 7 room brick home, beautiful veranda in front and on north side, large kitchen, dining room setting, very good staircase, lot has 66 ft. on Main St. by 140 in depth, giving plenty of lawn or garden space. Your own well, plus town water. This is a very good spot for a business man.

43 ELGIN ST. West, 2 apartment home, exterior white clapboard. Imagine a lot with a frontage of 86' by a depth of 132. Priced at $13,500 with $5,000 down payment.

33 ST. PAUL ST. and corner of Dominion, 2 storey home very clean and modern, plus former harness shop. This home is situated in hub of town and borders Garry River. We desire cash but maybe could take some terms.

HIGHWAY 34, 2½ miles south of Alexandria, very attractive hilltop home, in maple tree environment, retire your family to country living.

CENTRE ST. East, stucco exterior, 2 storey home on corner lot 60x240, paved driveway, carport, landscaped with many trees, north end of lot on Garry River.

BUNGALOW built in 1971, size 28x32, carport, situated at 48 Gauthier St. and priced to sell at $16,900.

SPECIAL of the week, situated at 13 Gernish St. Vacant home for immediate occupancy. Priced at only $10,700.

2 apartment home, Elgin St. West and Glencoe. Very close to Brown Shoe and Square C Textiles. Newly decorated. Forced air oil heating in one apartment. Electricity in second apartment.

REVENUE building Main St. yearly revenue $2,040. Priced at only $13,500. Very low down payment.

COUNTRY HOMES

ST. RAPHAEL'S VILLAGE, neat 2 storey home including furniture. Total $6,700.

5 acres land, spring well, 2 storey 4 bedroom home, bathroom, automatic oil furnace, barn, situated in Lancaster Township.

3 bungalows in different areas. Priced $6,600 and $6,500.

SUMMER COTTAGES

WE need summer cottages, have you one for sale, now is time to list for spring sale.

FARMS

VARIETY, quantity, quality, sizeable, north, east, west and south, contact our office we have the farm for you today.

LAND NO BUILDINGS

RETIREMENT havens, holidays, weekends, permanent living, buy a piece of Glengarry, buy land no buildings, best choice at this time of year.

For action representation call
Following Representatives
any day — including Sunday

Brokers

Adelard Sauve	525-2940 Alex.
Maurice Sauve	525-2940 Alex.

Full Time Representatives

Lionel Glaude	347-3029 Lanc.
Paul Emile Levert	525-3971 Alex.
Rolland Glaude	525-1995 Alex.
Germain Glaude	347-2586 Lanc.
Fernand Bonin, 674-5728 St. Anne de Prescott	

WANT ADS
DON'T COST
—THEY PAY!

22—Farms for Sale or to Let

TO rent, farm 100 acres, good land, also for sale a lady's spring coat, good condition, size 18, black. Tel. 269-2504. 15-1p

23—Farms Wanted

WANTED, experienced couple wants to rent small farm, around 50 acres, with winterized house and barn, with option to buy. Apply to Box "B" Glengarry News. 14-2p

24—Houses for Sale or Rent

USED house for sale, good terms, possession immediate. Tel. 525-3378. 15-tf

PRIVATE sale, Green Valley, Ontario, in quiet residential subdivision. Modern spacious 5 year old bungalow, brick and stone exterior. Over 1600 sq. ft., 9 rooms, same space available in unfinished basement. Well situated on large lot fully landscaped including fenced garden and evergreens. For more information or appointments please call 525-2145. 14-4c

FOR rent in Glen Robertson, five room house, hot water, all conveniences. Will accept one child. Available May 1st. Tel. 874-2627. 14-3c

FOR rent, newly modernized country home, 4 bedrooms. Close to village and schools. Ready May 1st. Tel. 527-5331. 14-2c

FOR sale, 3 bedroom house at 36 Victoria St. W., Alexandria. Finished basement. Apply in person to Aurele Lajoie. No real estate. 10-tf

HOUSE for sale on Clement St., large living room and kitchen, brick finish, colonial style. Any reasonable offer will be considered. Contact Jean Clement, Tel. 525-1267 or Yvon Trottier, Tel. 525-3629. 50-tf

26—Lots for Sale

HOUSE trailer lot for rent on St. James Street, services ready, Adelard Sauve, Real Estate Broker, 39 Main St. North. Tel. 613-525-2940.

FOR SALE

The trustees of St. Andrew's Presbyterian Church, South Lancaster will receive written offers until April 25, 1972 for the river front property in South Lancaster, formerly owned by the late Ross T. MacRae. This choice, water front lot approx. 80'x90' has plenty of shade and a good cottage-type boat house.

The highest or any offer not necessarily accepted. Send replies to Clark McCuaig, Lancaster, Ontario. 14-2c

31—Wanted — Miscellaneous

WANTED to rent or possibly purchase, farm house in Glengarry. Contact Box H. 15-1c

PASTURE for 18 head 1½ year olds, with good fences and good water supply. Angus McRae, Tel. 528-4480. 15-1c

WANTED, heifers for pasture. Apply to Noe Faubert, RR2 Green Valley. Tel. 525-2854. 15-2c

32—Business Opportunities

TO rent, 69 Main St. South in Alexandria, main floor space, formerly occupied by beauty salon. Tel. 525-1460. 5-tf

33—Apartments, Flats to Let

TO rent, 1 bedroom apt. on Main St. available May 1st. Tel. 525-3698. 15-1p

APARTMENT to sublet for two months only. Available May 1st till June 30th. Tel. 525-3026. 14-2p

35—Rooms — Boarders

WANTED, a female roomer. Tel. 525-2516.

37—Jobs primarily of interest to Women

STOP denying yourself those "secret luxuries" your budget won't allow. Earn extra cash as an Avon representative, during your free hours. It's easy—and fun! Call 932-2511. 15-1c

38—Jobs primarily of interest to Men

EXPERIENCED auto mechanic, experienced auto bodyman, to work in central Montreal, good wages, short hours, steady work, benefits. Apply 390 Laurier Ave. West or Tel. 274-7771. 15-2c

MATURE, bilingual man wanted for shift work in gas bar, year round on Highway 401, $100 weekly to start. Tel. 514-829-2298. 14-2c

MECHANIC helper wanted, body work experience preferred, Rene Roy Garage, Green Valley. Tel. 525-2997. 14-tf

39—Help Wtd., Male, Female

VON requires RN part time in Alexandria area. Car necessary. Apply to 333 Second St. E., Cornwall. 14-2c

The Stormont, Dundas and Glengarry County Board of Education

requires for

September 5, 1972

PRINCIPALS FOR

A. Chesterville Public School
Chesterville, Ontario

This is a seven room, 150 pupil school which, with the completion of Maple Ridge Senior Elementary School, early in 1973, will be a K to 6 School.

B. Riverside Heights Public School, RR1 Morrisburg

This is a six room, 160 pupil school situated on Highway 2, three miles east of Morrisburg

C. Maple Ridge Senior Elementary School

This school is expected to be completed early in 1973. Until then the newly appointed principal will teach part time and spend the rest of his time in supervision of Grade 7 and 8 classes in their various present locations, which will come into the senior school when it opens. Expected enrolment, 275 pupils, nine classrooms.

1971-1972 SALARY FOR PRINCIPALS

Group C schools 3 to 8 rooms with

Est. 1	$8,700 — $9,600
Est. 2	9,500 — 11,000
Est. 3	11,300 — 12,800
Est. 4	12,700 — 14,200

Group B schools, 9 to 14 rooms, with

Est. 2	$10,800 to $12,300
Est. 3	12,800 to 14,300
Est. 4	14,800 to 16,300

Applications will be received to April 24th.

M. N. HUTCHISON,
Superintendent of Schools,
Board of Education,
Box 400, Morrisburg, Ontario

40—Employment Wanted

MAN with ½ ton pickup truck wants work, such as cleaning cellars or delivery. Tel. 347-2173. 15-1c

WILL do house cleaning. Call 525-3625. 15-2p

42—Salesmen Wanted

CARPET salesman wanted for area. Full or part time, will train. Car needed. Cornwall Carpets Reg. Cornwall, 932-6716. 7-tf

WANTED
DEALER or salesman to handle in ground and above ground swimming pools. For full information contact R. Cullen, rep. Prestige Pool Mfgs. 1215 Queen St., Cornwall, 932-6686. 7-tf

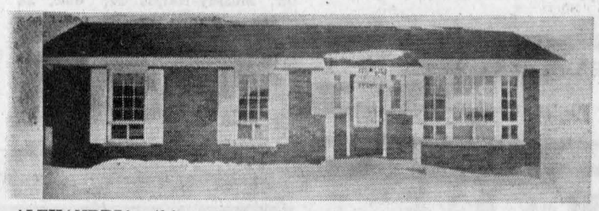

ALEXANDRIA: this new cozy dream bungalow on corner lot in completely residential area. Has full basement, 3 bedrooms, 4 pc. bathroom with vanity, spacious living room, fine combination kitchen-dining room, clean forced air electric heat and fully carpeted for your comfort. Financing can be arranged. Inquire now.

ALEXANDRIA area on 10 acre treed lot compact 2 bedroom winterized home with stone fireplace and heavy wiring. Not finished and selling at a bargain price as is, as owner is transferred.

ALEXANDRIA area 132 acre vacant agricultural land well fenced with small bush lot. Moderately rolling land of good agricultural quality. Very reasonable for immediate sale.

VACANT LAND of various sizes, locations and prices. Immediate deeds can be given on some of these lands.

INQUIRIES solicited on the above and our many other fine listings. If you are Buying or Selling Real Estate in Stormont, Glengarry or Prescott you owe it to yourself to consult our professional sales personnel first. "Remember, Real Estate is our Business".

RICHARD VAILLANCOURT	525-3419 or 525-3641
JEAN MENARD	525-2769 or 525-3641
ROBERT VANDER HAEGHE	525-3641
RAYMOND LEGAULT	525-1165 or 525-3641

E. Vaillancourt
REAL ESTATE - IMMEUBLES
TEL. 613-525-3641 • ALEXANDRIA, ONT.

J. D. Carriere Died At Cornwall

Funeral services for a native of Bainsville, Joseph Delphis Carriere, were held March 13th, at Holy Cross Church, Cornwall, with Rev. Gerald Poirier celebrating requiem high mass.

Mr. Carriere, 70, died March 10 at Hotel Dieu. He resided at 17 Leona St.

He leaves his wife, the former Hosanna Charlebois; sons, Raymond, Montreal; Marcel, Lucien, Aime and Laurent, all of Cornwall; daughters, Mrs. Gilbert Masse (Rita), Montreal; Mrs. Gaetan Campeau (Therese), Dalhousie Station; Mrs. Laurier Marion (Cecile), Laprairie, Que.; Mrs. Wilfred Lauzon (Claire), Toronto; Mrs. Arthur Watson (Rejeanne), Mrs. Reynald Mayer (Marielle), Mrs. Rodolphe Fortier (Diane), all of Cornwall. A son, Roger, predeceased Mr. Carriere.

Also surviving are brothers, Wilfred, Coteau Station; Eugene, Bainsville; Fabrian and Hormidas, both of Cornwall; sisters, Mrs. Donald McDonald, Mrs. Zotique Delorme (Meletine), (Yvonne), Mrs. Henry Theoret (Marie Louise), all of Cornwall; Mrs. Dolphis (Anna) Sauve, Montreal.

He is also survived by 36 grandchildren and two great grandchildren.

Pallbearers were Rejean Carriere, Gaston Carriere, Claude Masse, Michel Watson, Ronald Watson, and Leo Delorme.

Spring burial will be at St. Anthony Cemetery, Apple Hill. Mr. Carriere has been a resident of Apple Hill before moving to Cornwall in 1958.

Out-of-town relatives attending the funeral were from Ottawa, Hull, Toronto, Montreal, Valleyfield and area.

The Stormont, Dundas and Glengarry County Board of Education

TENDER
INSTRUCTIONAL
SCHOOL SUPPLIES

Bids will be received by D. N. Shuttleworth, Secretary-Treasurer, until 4.00 p.m. Wednesday, April 26, 1972, on the above material.

Persons interested in bidding on this material are requested to obtain tender forms from the Purchasing Department of the Stormont, Dundas and Glengarry County Board of Education, 305 Baldwin Avenue, Cornwall, Ontario, referring to Tender No. 3-72.

W. G. MURRAY,
Manager of Purchasing.
15-1c

TENDERS WANTED

Sealed tenders, plainly marked tender, estate of Gerard Joseph Latreille, will be received by the undersigned solicitor at his offices at 103 Sydney Street, in the city of Cornwall, until 12.00 noon

APRIL 28th, 1972

for the purchase of property of the late Gerard Joseph Latreille at Lancaster, Ontario and being composed of the southerly 57 feet of Village Lot No. 1 on the south side of Pine Street, north of the Grand Trunk Railway and west of the Military Road, the said property having a frontage 57 feet on Highway No. 34, in the Village of Lancaster.

Person interested may view the premises by calling upon Mr. Harry Kendall Kaye or Mr. Graham Copas of Lancaster, Ontario, the administrators at reasonable hours. Highest or any tender not necessarily accepted.

Dated at Cornwall this 30th day of March, 1972.

ROBERT BERGERON,
103 Sydney Street,
Cornwall, Ontario.
Solicitor for the Executors
14-2c

NOTICE TO CREDITORS

IN THE MATTER OF THE ESTATE OF ALEXANDER JOSEPH McMILLAN, LATE OF THE TOWN OF ALEXANDRIA IN THE COUNTY OF GLENGARRY, RETIRED DAIRYMAN, DECEASED.

TAKE NOTICE that all persons having claims against the estate of Alexander Joseph McMillan, who died on or about March 1, 1972, are hereby required to send full particulars of their claims to the undersigned solicitors, on or before the 22nd day of April, 1972, after which date the estate will be distributed having regard only to the claims of which notice shall then have been received.

DATED at Alexandria, Ontario, this 22nd day of March, 1972.

MACDONALD & AUBRY,
P.O. Box 1000,
Alexandria, Ontario.
Solicitors for the Executor
13-3c

Too Late To Classify

ALMOST new 7 pc., good quality kitchen set. Islet combination wood and 4 burner gas with added oil bruner;refrigerator and other household effects. Tel. 525-3641. 15-1c