The Glengarry News

1980 PRIZE WINNERS CANADIAN COMMUNITY CNA NEWSPAPERS ASSOCIATION BETTER NEWSPAPERS COMPETITIONS

VOL. 88 No. 41 ALEXANDRIA, ONTARIO, WEDNESDAY, OCTOBER 8, 1980 SINGLE COPY 25c

Police escort for staffers

Local police have been kept busy escorting managerial staff past the picket line set up by striking employees outside the Consoltex plant in Alexandria.

Denis Hebert, manager of the plant was given a police escort into the Consoltex plant on Monday morning by four Lancaster OPP officers after strikers refused to allow him and three other men to enter the plant.

Later that morning around 10:20 a.m., a security guard at the plant reported that the strikers were throwing stones at the building and the manager's car. When OPP officers arrived, the strikers were back at the road away from the building, Alexandria Police report.

Mr. Hebert reported $100 damage to the right front of his car.

Town police and Lancaster OPP officers escorted Hebert and members of management out of the plant around 3:30 p.m. Monday afternoon and back into the plant Tuesday morning.

The strike has reached its fifth week.

PEP is still pressing on

The Parents for Educational Progress say they will continue with their bid to form a Reform Team in the upcoming school board elections despite a poor turn-out at their first organizing meeting Thursday.

The meeting was sponsored by PEP, the Association for the Preservation of Bilingualism in Glengarry and the Association of Catholic Parents.

APBG Chairman Maurice Lemieux announced he would run for the Reform Team and a few others in the audience indicated they were thinking about tossing their hats into the ring but had not made final decisions.

PEP Chairman Jim Ferguson said after the meeting the group will seek out candidates and build the core of a campaign committee from the 25 people who attended Thursday's meeting.

During the meeting, he listed the Reform Team's main concerns such as better trustee control of decision-making, reducing the responsibilities of director of Education Rosaire Leger so that he does not also hold the position of board secretary, and preservation of small, rural schools.

Helena McQuaig, representing ACP, said her group has helped trustees get elected in the past so "working together supporting a candidate does work".

Mr. Lemieux also noted the effect of "people power", pointing out that he had been told by some people that nothing would stop the division of Glengarry District High School into two entities.

He said the 5,000-name petition finally sway the board, however.

Several people were concerned about the poor turnout. It was pointed out that the meeting was competing against Prime Minister Pierre Trudeau's constitution speech and the Ali fight.

ACP were also having an executive meeting the same night, Mrs. McQuaig noted.

Lancaster resident Karen Dicaire speculated that people have been ignored so long that "they've lost interest" in school board affairs.

Cornwall Trustee Claude Courville told the group not to get discouraged and commended them for their efforts in trying to democratize the school board.

He said communication between the board and ratepayers is poor because "it plays in favor of the administration not to open communications".

Mr. Ferguson said the many protest delegations that went before the board this year indicates that there is unhappiness with the trustees' performance.

He said the Thursday turn-out was merely "the tip of the iceberg" and "there are a lot of concerned people out there" who find it "appalling" that their school board "is in the hands of incompetent people".

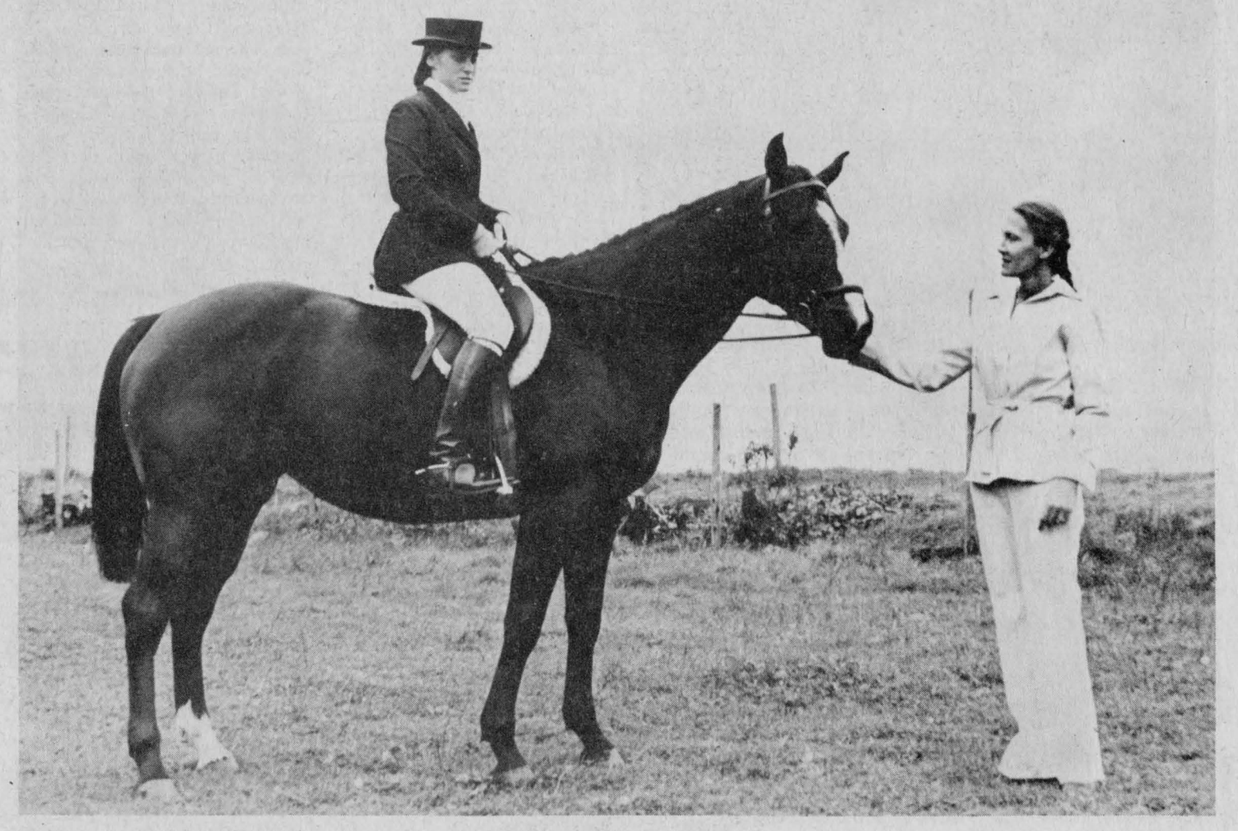

RANKED NATIONALLY—Charlotte Mackenzie and her well-groomed steed, Fair Wind, have the distinction of being amongst the top Canadian Junior Dressage teams in the Novice Class. Charlotte's recent performance in the Eastern Canadian Championships won her that distinction. Sue Rothgeb, steadying Fair Wind for the photo, has coached Charlotte for the past three years.

Staff Photo—Brian Filion

Local girl top rider

A 16-year-old Lancaster Township girl has won the distinction of placing among the top 20 junior novice dressage riders in Canada.

Charlotte MacKenzie earned the honors at Dwyer Hill Farm near Ottawa when she rode in the Eastern Canadian National Dressage Competition.

Charlotte is the daughter of Iain and Helen MacKenzie of Longshot Farm on the Fourth of Lancaster.

The ranking comes following two third-place finishes in Junior Preliminary and Junior Novice classes at the Eastern Canadian competition held on Sept. 27 and 28.

"It was a team effort," emphasizes Helen MacKenzie.

"The team," as referred to by Charlotte's mother, consists of Sue Rothgeb, coach; Fair Wind, the three-quarter thoroughbred mare and the integral member, Charlotte.

For several years "the team" has spent countless hours in training; trying to perfect a set riding routine. The bond of respect and camaraderie is visible between the members.

Dressage is a complex sort of riding competition. In simplified terms it is the horse and rider performing a number of difficult manoeuvres in an enclosed area in response to barely noticeable movements of the rider.

The horse and rider enter the arena, explains Chalotte, and the judges voice commands for the rider to follow; the commands are voiced only to reinforce the riders' memory because the course had already been designated for each level.

The classifications, preliminary and novice, describe the difficulty of the courses and Junior division is an age category. Charlotte has two years of eligibility remaining in the Junior category before moving on to senior and that fact makes her performance that much more impressive.

Charlotte qualified for the Eastern Canadian competition by filing an application listing her results in other competitions.

"The deciding factor was probably my performance at the Ontario championships held in Toronto in August," says Charlotte. At the provincial competition, Charlotte collected a fifth in the preliminary class, a fifth in the novice class, a ninth and 11th place finish in two other special dressage competitions.

According to rankings recently released Charlotte is now ranked eighth in Eastern Canada at the Novice level. She now awaits a comparison of scores with the top ten in Western Ontario to receive her national ranking.

Preliminary level isnot ranked nationally.

Like many sports Fall signifies the end of competition for local riders, but unlike many sports practises will continue. Winter will have "the team" practise at Hopewell Farm, home of the riding instructor, Mrs. Rothgeb. They will prepare for another season aiming for an even high Canadian ranking and competition at a higher level.

Buckland runs for board

Art Buckland, RR2 Martintown has announced his candicacy for a trustee's seat on Stormont, Dundas and Glengarry County Board of Education.

Mr. Buckland, who will run in Charlottenburgh-Cornwall Township, told The News that he was prompted to run because "there are difficult years ahead for our educational system. Now is the time for a new point of view. In the past, selfish interests have on occasion, been served. Our children are being short changed, particularly in the country."

His priorities are to achieve the best education for rural school children in a system where administration does not hinder teaching.

The instruction of the learning disabled and mentally retarded is another of his priorities.

Mr. Buckland said, "I have worked with the graduates of our high schools for 13 years. I know that our students are capable of learning more."

Mr. Buckland is married to the former Janice Garlough, Maxville, and has four children in the school system.

Educated in local schools, he holds a B. A., Masters in Education and a three year technology diploma.

In addition to previous school board experience he has participated as a parent in three different school committee briefs to the school board and been involved in various community groups.

He is also a columnist for The News and president of the area Association for Children with Learning Disabilities.

Mr. Buckland is employed as an instructor at St. Lawrence College.

Vaillancourt seeks election

Denis Vaillancourt has announced he will seek office as a trustee representing separate school electors of Alexandria and Kenyon on the Stormont, Dundas and Glengarry County Board of Education in the elections November 10.

"Our counties will not escape educational problems of the 80's," he said. "Trustees will be called upon to deal with declining enrolment and revenues, while maintaining and revising quality educational programs that meet with the ever-changing needs of a growing generation and concerned parents."

"There is an apparent need to set up or revise communication policies with ratepayers that deal with parent involvement more adequately so as to develop the best policy that meets the real needs of students. "Further challenging issues are and will continue to be that of providing the best educational opportunities to both linguistic groups in our community and that of explaining clearly policies that try to respond to those issues."

Mr. Vaillancourt has 14 years of experience in education as a teacher and principal in separate schools. He is a native of Glengarry and has lived here for the past 30 years.

He is a graduate of Glengarry District High School and holds a Master's degree in Educational Administration from Ottawa University.

Mr. Vaillancourt said he plans "to make myself available, to discuss these issues or other educational concerns, with any group of electors that would so wish. Interested parties may contact me to set up tentative dates, etc."

Lorne Barclay seeking position

Martintown area resident Lorne Barclay will make a third try at election to a seat on Charlottenburgh Township Council.

Mr. Barclay said he is planning to file nomination papers for reeve, deputy reeve and councillor.

He said he will only make a final decision at the last minute on which post he will seek.

Mr. Barclay said better communications is a major plank in his platform.

He said too many council decisions are made without proper input from residents.

"Let them know what's happening before it happens so the people can voice their opinions," he commented.

He cited the ignoring of a 1,000-name anti-airport petition as an example of council's arrogance.

He said road construction would also be one of his priorities if elected.

Mr. Barclay ran for council in 1976 and again in 1978.

He said he was encouraged at his last showing which saw his vote total rise substantially over 1976.

Funds still needed for Carmel House

The fund-raising blitz in aid of Mount Carmel House at St. Raphael's is being intensified this weekend.

The former bishop's palace is being restored for use as an alcholic treatment centre.

Special urgency for funds is necessary at this time to install a new plumbing and heating system in the building prior to the advent of cold weather.

The project got underway last Spring and directors had hoped to have the building ready for occupancy in December.

Containers have been placed in stores and public business places and will be situated at churches in the area on Sunday.

Receipts will be issued for all amounts over five dollars.

Lemieux is in race

Pledging to promote bilingualism in the school system, Maurice Lemieux announced this week he will run for Stormont, Dundas and Glengarry County Board of Education.

Mr. Lemieux, chairman of the Association for the Preservation of Bilingualism in Glengarry, will run in the riding of Alexandria-Kenyon-Maxville-Roxborough.

Mr. Lemieux said recent events at Glengarry District High School caused him to toss his hat into the ring.

He said "we have been led closer and closer towards two unilingual high schools in Alexandria.

"I believe that my compatriots in their zeal for obtaining all the rights to a French education which is rightfully theirs have completely overlooked the bilingual rights which most of my fellow French-Canadian compatriots hold as something precious."

Describing himself as a "proud French-Canadian", Mr. Lemieux says he is not seeking support from extremists in any camp, but wishes to "help further the cause of greater understanding amongst all the founding nations of this country."

"I believe that it is time that strong voices were heard on the SD&G School Board in defence of bilingualism," he said. "I am neither anti or pro French or English, but definitely pro-bilingualism and pro-Canadian."

"I intend to make bilingual rights the central issue in my campaign. I will defend and promote the rights of anyone, be he Anglophone or Francophone, to learn the second official language".

Mr. Lemieux said he believes "that Glengarry can be the model of what our great country can achieve".

Road tenders called

Transportation and Communications Minister James Snow announced that tenders have been called for grading, drainage, granular base and hot mix paving on Highway 34 from Vankleek Hill north limits northerly to Hawkesbury south limits for 5.5 miles; shouldering and drainage on Highway 34 from Highway 417 northerly to Vankleek Hill south limits for 3.0 miles.

The purpose of this project is to provide the proper cross-section and vertical alignment necessary for safe traffic flow. This contract will include widening and partial paving of shoulders, sideroad and commercial entrance improvements and drainage updating.

Tenders will be opened for this project at ministry headquarters in Downsview October 22.

Firemen honored

Williamsburgh Fire Department walked away with most of the awards at the annual banquet of the Stormont, Dundas and Glengarry Mutual Fire Aid Association Saturday.

The banquet, hosted by the Maxville Fire Department, was held at the village arena.

The Williamsburgh brigade won the Point System Award for general knowledge, the Labatt's Fire Prevention Trophy and the Levitt Safety Attendance Trophy.

Williamsburgh Chief Lyle Kehoe received the Labatt's Tray for Outstanding Service, while Morewood firefighter Mill Smirle received the Labbatt's Mug for Distinguished Service for his work on the association's executive.

Maurice and Doris Roussy of Cornwall were also honored during the evening. Mr. Roussy, who is the fire services adviser for Eastern Ontaio, will be retiring in January.

Mr. Roussy has represented the Ontario Fire Marshall's Office in this area since 1958.

After bing "roasted" by his friends, Mr. Roussy received an engraved, gold 400-day clock.

Guest speaker was Ontario's Deputy Fire Marshall Alan Williams.

Mr. Williams noted that $42 million of the $169 million in property losses due to fire in Ontario resulted from arson.

He said 3,900 fires started by arson represented 14 per cent of the 26,000 fires started and 26 persons of the 215 who died were victims of arson.

Mr. Williams pointed out that 14 years is the maximum sentence for arson although most people do not receive the maximum.

Nominations

All prospective candidates for Municipal office or for school trustees are reminded that the deadline for nominations is Nomination Day, Monday, October 20, between 9 o'clock in the forenoon and 5 o'clock in the afternoon.

Nothing prevents a person filing a nomination paper with the clerk during his normal office hours during the four days immediately preceding Nomination Day, October 16 to October 20.



MUDDY VICTORS—Glengarry District High School girls' senior soccer club carried their coach, Mrs. Jacqueline Fraser off the pitch in a victory celebration after the SD&G tournament on Saturday. The dirty but exuberant crew are (from left): Wendy Hay, Andrea Kirton, Diane Claude, Mrs. Fraser, Danielle Claude, Sandra MacLeod, Tracy Masterson, Jean Campbell, captain of the team, Joanne Trudel and Julie Rouette.

Staff Photo—Brian Filion

Plan marriage convention

The Eastern Unit of Worldwide Marriage Encounter will be holding it's second annual convention in Cornwall on Oct. 17, 18 and 19, 1980. The convention will take place at General Vanier Secondary School and will culminate with a Mass on Sunday, Oct. 19, 1980 to be held at General Vanier at 3 p.m.

All Marriage Encounter couples and Religious are invited to participate.

The theme of this years' convention is: "The Secrets of Staying In Love."

There will be various presentations to select from and guest speakers will also be present. The talks are: Developing an intimate relationship. Dialogue after two years. Living your weekend in your family. Living the concepts of your weekend.

Anyone requiring additional information or registration forms should contact Norbert and Gwen Joubert in Alexandria at 525-2947 or Henri and Gail Motard in Cornwall at 933-1867 before Oct. 10, 1980.



PROJECT COMPLETED—The unveiling of a plaque Sunday was the final touch in restoration of the Gleninore Pioneer Cemetery on the Glen Road in Charlottenburgh Township. Attending at the official ceremony were the restoration committee members and two of the students who helped with the project over the summer. Standing at back from left are: John Warden, Archibald MacDonell, George Croll, Keith Lapierre, Homer Grant and Dr. Donald Grant. Sitting are Mabel MacLean and students Michel Flipsen and Michael MacDougall.
Staff Photo—Bob Roth

Pioneer resting place restored by committee

About 40 people braved a cold wind Sunday to attend the official dedication of a restored pioneer cemetery on the Glen Road in Charlottenburgh Township.

Since January, 1979, a committee headed by George Croll and Archibald MacDonell have been working on the historic site which at one time held between 35-45 graves.

Committee member Homer Grant explained that the lot, just east of Summerstown Road, was donated by Donald MacDonell, the original owner of the farm, for a burial ground in 1800.

The few records of burial that can be found are scattered among these of St. Raphael's Church. It is believed that, originally, the plan was to build a Roman Catholic church, but it is surmised that when St. Mary's in Williamstown was built, the plans for a church here were abandoned.

The last recorded burial that could be found was 1837, thereby giving some vilidity to this theory.

Many older people in the area can remember when there were readable inscriptions on some of the stones, Mr. Grant noted. "Unfortunately, these have all disappeared over the years. It was expected that some legible ones would be found under the ground, and for this reason great care was taken in un-earthing them by shovel and by hand instead of using a bulldozer.

"The only stones found with any inscriptions were one with D. McD and one with an "S"; and so the original plan of the committee to erect a cairn with the legible stones was changed."

A big stone has become the centrepiece in the cemetery and the plaque is attached to it. The stone itself was dug out of the east corner of the cemetery.

Despite an extensive search of old church records, only eight people could be identified as having been buried in the plot.

The oldest discovered burial was that of Elizabeth McDonald, wife of William Hay, in November of 1805.

In addition to Mr. Cross, Mr. MacDonell and Homer Grant, the committee consisted of John Warden, Keith Lapierre, Dr. D. P. Grand and Mabel MacLean.

With the help of a $4,374 Young Canada Works grant obtained by Stormont-Dundas M.P. Ed. Lumley, the committee was able to hire three students, Paul Leduc, Michael MacDougall and Michel Flipsen.

The students worked for nine weeks sorting out the stones found above ground, digging up stones below ground, preparing the plot for grassing, fencing the plot and making stone steps and a sidewalk from the edge of the road to the big stone cairn.

Since then the grass seed has been sown, the cairn and plaque installed, trees planted by members of the committee, and an archway has been erected at the entrance.

The archway carries the name of the cemetery, "Gleninore".

Work delayed

M. J. Samson, clerk-treasurer of Lancaster Township, reports that the Glen Norman sideroad has had improvement work delayed by frequent rains.

The work is being done by Menard Construction of Green Valley. The placing of granular base is expected to be completed about November 15.

At the same time the old bridge across the Delisle River north of Glen Nevis has been removed and Bertrand Brothers of L'Orignal are expected to start piling shortly.

The old steel bridge, which was moved there from a previous location, was much longer than necessary and the new bridge will be a prestressed concrete structure.

Also going on in Lancaster Township as part of the roads program, Sinclair Supplies of Vankleek Hill have completed most of the foundation work for the new township garage. The firm is expected to begin erecting the walls shortly. The garage is in North Lancaster, not far from the township headquarters building.

Car collision leaves damage

A two-car collision at the intersection of Elgin and Dominion Streets in Alexandria on Friday around 5 p.m. resulted in $1,500 worth of damages.

Alexandria Police report that Luc Poirier, 20, of 137 Park Street in Alexandria was driving his automobile westbound on Elgin Street and a southbound vehicle on Dominion Street driven by Archille Quenneville, 68, of 50 Harrison Street, in Alexandria came into collision with the Poirier car.

Damage was estimated at $1,000 to Poirier's 1979 Camaro and $500 to Quenneville's 1973 Dodge car.

No injuries were reported.

Lancaster OPP detachment reported six minor accidents for the past week. One of the minor mishaps involved Raymond Quesnel 58, of RR1 in Alexandria.

Police report that Mr. Quesnel was driving on McCormick Road, 0.7 miles east of Alexandria on Wednesday evening when he was blinded by oncoming bright lights and drove his vehicle into the south ditch colliding with a stump.

No injuries were reported but the car incurred an estimated $700 worth of damages.

Soccer victory

Glengarry District High School exhibited their supremacy in girls' high school soccer at the SD&G tournament they hosted on Saturday, when the senior and junior girls met in the "A" final.

Nine teams participated in the tournament from nine schools and the two Glengarry teams went undefeated unto the final when the Seniors used roughhouse tactics to defeat the Juniors, 4-0.

In the "B" division final La Citadelle edged a stubborn team from Char-Lan, 1-0. Citadelle was the only other school to enter a junior team other than GDHS.

The Glengarry Seniors now prepare for the EOSSA tournament to be held in Prescott on October 29. This is the first year that an Eastern Ontario Tournament will be held.

According to a tournament observer, Glengarry stands an excellent chance of winning EOSSA.

Hubcaps stolen

Jean Marc Lefebvre, had four hubcaps stolen off his Jaguar car sometime over Labour Day weekend. Mr. Lefebvre said his car was parked in the parking lot at 38 Main Street when they were taken.

Mr. Lefebvre reported the hubcaps stolen on Thursday.

The hubcaps were valued at $300.

PLAY IT SAFE with HANDY ANDY

FIRE PREVENTION WEEK Oct. 5-11

SOOT REMOVER CHIMNEY CLEANER
for fireplaces, wood stoves and furnaces
— ALSO —
FURNACE CEMENT
for filling cracks and seams in furnaces heaters, stoves and ranges

We have Black Stove Polish
HANDY ANDY
11 Main St., Alexandria *Tel. 525-1597*
Open to Noon Wednesdays, to 5:30 Thursdays
41-1c

You are invited to a free
MICRO-WAVE DEMONSTRATION
BY
"QUASAR"
Where? at the store
Bob Leroux Furniture
When?
Wednesday, Oct. 15
at 7:30 p.m.
Admission? by appointment only. Call 525-1267-limited attendance
Pssstt! Attention husbands!
This is your chance to check out a great idea for your wife's Christmas gift
Lay-away Plan Available
Also Chargex and Mastercharge Plan
41-1c

THIS WEEK'S SPECIAL

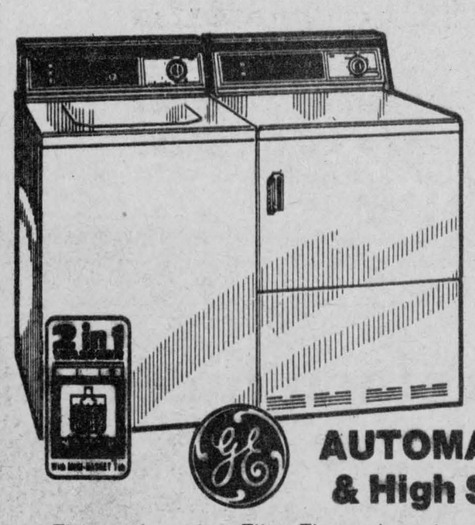

Don't Despair here's the General Electric Pair to get rid of your Washday Blues!

AUTOMATIC WASHER & High Speed DRYER

Five wash cycles, Filter-Flo wash system plus the exclusive mini-basket means not only clean clothes in this 2-speed model (W542R) Automatic Washer but greater versatility in washing today's modern fabrics and variety of load requirements.

both for $729.00

. . . and to complete your laundry room it's the D534R MATCHING DRYER. Five cycles, Axial "Air-Flo" drying system, 3 heat selections, large capacity enamel drum and Safety Start Switch make this an ideal unit to complete the washday chore.

Marcel TV-Furniture Ltd.
Alexandria
369 Main St. S. Tel. 525-3692
41-1c

BINGO
AT FRATERNITE ALEXANDRIA INC.
EVERY FRIDAY
DOORS OPEN AT 7:00 P.M
JACKPOT $300
In 5 Numbers

CANADIAN TIRE

FOR BETTER SERVICE
Our service center is now equipped with a drum and disc brake lathe

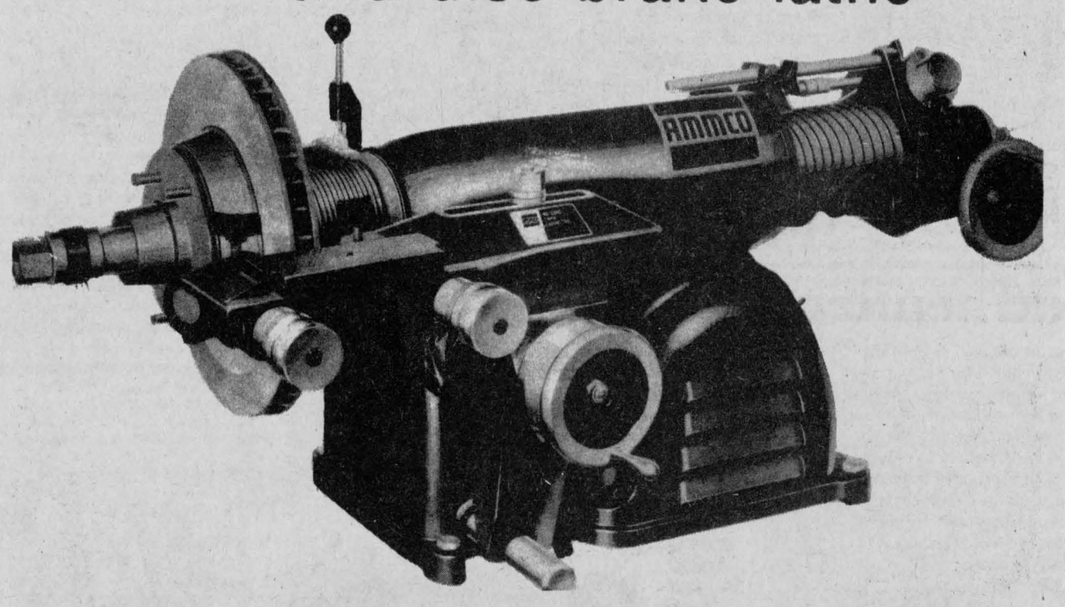

RESURFACE FRONT ROTORS 8.00 ea.
RESURFACE REAR DRUMS 4.50 ea.

CANADIAN TIRE
The garage is open Friday night until 9 p.m.
Saturday from 9 a.m. to 5:30 p.m.
Canadian Tire
421 Main Street
Alexandria
R. Lewis Sales Inc.

News from Maxville

by Velma Franklin

UNITED CHURCH SUPPER

Another opportunity for fine fall dining is coming up. The Maxville United Church Thanksgiving Supper will be held in the Church basement this Saturday, October 11 from 4:30 to 8 p.m. Turkey is traditional, and it's $4.50 for adults and $3 for children.

ATTEND GRADUATION

Mr. and Mrs. William N. Wright were in Windsor on the weekend attending the graduation of their son William who obtained his Bachelor of Commerce Degree from the University of Windsor. Two years ago William got his degree in Political Science from Western University in London and is presently employed with the Bank of Commerce in that city.

LOCAL MUSEUMS CLOSE

The season is drawing to a close for local museum goers. This is the last weekend for visitors to tour the collection at the Glengarry Museum in Dunvegan before everything is packed away for the winter. The machinery in the livery shed is very well displayed, all pieces having been recently set up on limestone flats. The Museum is open from 1 to 6 p.m. on Saturday, Sunday, and Monday. The Historical Society's other museum, the Nor'Westers in Williamstown, will be open an addition weekend, October 18 and 19, for the Fall Sales Fair of the Glengarry Arts and Crafts Association, from 10 a.m. to 5 p.m. each day. This has become a very popular event with early Christmas shoppers.

MILLIE EPPSTADT SHARES HER BIRTHDAY CELEBRATION

It certainly wasn't all receiving for Mrs. Millie Eppstadt who was so thrilled with all the cards, flower, gifts, phone calls, and birthday wishes from CFRA on her birthday last weekend. The high school bus stops at the corner near her home, and she invited the driver and all the children in for a treat. She also treated all the Maxville school children who came in through the day. Then she had her neighbors Mr. and Mrs. Brian Clark over for a delicious rabbit lunch.

MAXVILLE LIONS CLUB ACTIVITIES

The Maxville Lions Club is well into the fall activities. At their dinner meeting last week the guest was Jim Ward, of Parks Canada whose topic was "Man and Bear", a very thought-provoking presentation. Fund-raising has been very successful of late. In spite of dreadful weather the Soccer Tournament brought in nearly $700, the proceeds from the Clock raffle were over $2,000, the Moose Creek Pool Party added $60 to the kitty, and then over $400 from the Games Parking. Pretty good, pretty good—and all this money so painlessly extracted from the general public goes back into the local community. Next time you can help the Lions will be on Sunday, November 2, when they will be hosting one of their big breakfasts.

EQUIPMENT SALE

Saturday, October 11 from 10 a.m. at the Sports Complex there will be a minor hockey equipment sale. Bring in any outgrown hockey gear you would like to donate or sell. There are new hockey players in dire need of equipment. For further information call Richard Massia 527-5354 or Enid Bond 527-2309.

SCOUTS, CUBS, BEAVERS

With all funds going to the project of sending 11 Maxville Scouts and a leader to Jamboree '81, the Maxville Group Committee is holding a weekly bingo every Wednesday at 8 p.m. in the Sports Complex. This year for the first time there is a Beaver Group in Maxville. Boys five to eight are welcome to join. The Beavers and Cubs are presently out with pledge cards for the November 11 Roll-a-thon and the Scouts have a bike-a-thon on October 18.

HALLOWE'EN PARTY

The Maxville and District Community Association is sponsoring the annual Hallowe'en party on Friday, October 31 at the Sports Complex, 6-8 p.m. The costume judging starts at 6:45. There are games and prizes and everyone of every age is welcome. This is a great free party and remember that it substitutes for the former door-to-door visits. Association members are presently canvassing the village for donations. One call instead of 100 and you get a sign for your window acknowledging your contribution. Be generous, it's easy this way. Out of towners are welcome as always. Please leave your donation at the bank by October 20. Volunteers are needed to decorate the hall and bag the goodies on Thursday and possibly Friday morning. Please call Doreen Crites, 527-5685 or Laurie Symons 527-2680.



BIG WINNER—Williamsburgh Fire Department was the big prize taker at this year's annual banquet of the Stormont, Dundas and Glengarry Mutual Fire Aid Association. From left to right are: Bruce McDonald, chief of the Maxville Fire Department which hosted the banquet; Ernie Gillard, president of the association; Lyle Kehoe, chief of the Williamsburgh brigade and Maurice Roussy, Eastern Ontario advisor for the Ontario Fire Marshal.

Staff Photo—Bob Roth

Seniors honored

On September 29, the Maxville U.C.W. sponsored the monthly birthday party at Maxville Manor. John Jamieson acted as emcee.

Dancing was provided by Karen Blair, Bridgette Kippen, Allison, Susan and Kathy Arkinstall.

Solos were sung by Kelly Thistle with Alice Reed on Guitar; Andrew Thornton and Irma Marshall both were accompanied by Catherine McEwen on piano. Sonya Montgomery, Heather Thornton and Bridgette Bill sang together.

Campfire songs, under the direction of Sheila Montgomery and Karen Blair, were sung by the Kagama group.

John Jamieson sang a Scottish tune. Rev. Alston closed the program with a prayer.

Happy Birthday was sung and gifts were distributed to Everad Helmer, Albert LaSalle, Everett MacMillan, John C.Robinson, Harriet Alguire, Catherine Barnes, Hazel Coleman, Mabel German, Annie Grant, Hazel MacCallum, Annie MacCuaig, Catherine Morrison, Gertrude Nightingale, and Myrtle Walker.

Lunch was served and Mr. Munro thanked the U.C.W. members.

FALL DANCE

In aid of Glengarry Club Charities
Nepean Sportsplex—Woodroffe Ave. Ottawa

Sat., Oct. 18, 1980

Featuring
The Jug O'Punch Orchestra
David O'Donohoe and his five piece band
A Real Fun Night for all Age Groups
Sponsored by
The Glengarry Club of Ottawa
Tickets at the Door 41-1c

* *Prices Comparable to any Department or Non-Department Pharmacy in Eastern Ontario*
* *Regular Uniprix Specials*
* *In-Store Unadvertised Specials*
* *Excellent Photofinishing Service. Enter our Weekly Draw for free Photofinishing.*

Winner This Week—Manon Seguin, Alexandria

ALEXANDRIA DRUG MART
525-2525 5 Mill Square 525-4041

MAXVILLE MANOR
MAXVILLE, ONT.
Will accept applications for the position of Coordinator of Volunteers
Qualifications: Experience and understanding of human behaviour, personnel administration and volunteer training. Position requires tact, initiative, creative thinking and good judgment in dealing with varying types of people.
Salary: Negotiable within an established range. This is a part-time position.
Serious applicants should express their interest by sending a complete resume to:
The Administrator,
Maxville Manor,
Maxville, Ont.
K0C 1TO
(No phone calls please) 41-1c

SCOTTISH GIFT SHOP
Main Street, Maxville *Tel. 527-2037*
Hours: Daily 10-5 p.m. *Closed Wednesdays*
Knitwear, Tartan by the yard, Jewellery
Clan Crests, Highland Shoes, Swords
Pipe Band Supplies, Records, Books
20-tf

EVERY CHILD IS SPECIAL

Moore PAINTS
- Wallpaper & Supplies - Etc.
Baird's
Kolor Corner
Mechanic St.
Maxville 527-2843
31-tf

Prime Ice Time
STILL AVAILABLE
at the
Maxville & District
Sports Complex
Call anytime
527-5659
41-1c

CO-OP

Prevent Warble flies robbing your profits



SPOTTON INSECTICIDE

Spotton*, a systemic warble control insecticide. Combines convenience, fast handling and low wastage. One spot application is all that's needed for 90-95% warble control. Suited to small, medium and large herds. Gun applicator sold separately. 16 oz. bottle.

CO-OP SPECIAL 18.30 ea.



Economical Lysoff 20.95 60 oz.

An easy to use insecticide that controls both biting and sucking lice on beef and non-lactating dairy cattle. Pours on easy and forms a thick creamy emulsion that stays put on the hair coat. Economical to use — just mix with cold water. 240-135

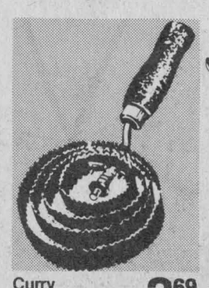

Curry Comb 3.69 ea.

Circular reversible comb made of finest spring steel, treated to resist rust. Sharp teeth on one side, rounded teeth on the other. 579-583

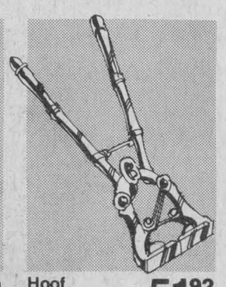

Hoof Trimmer 51.92 ea.

Ensure strong, healthy legs by keeping hooves trimmed. Use for cattle and horses. Long length allows for easy cutting from standing position. 579-600

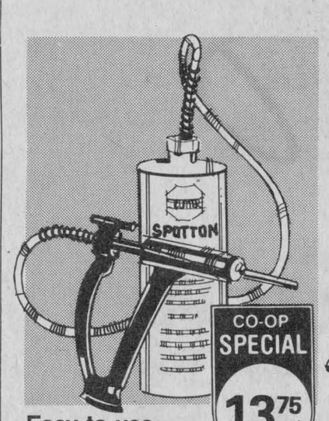

CO-OP SPECIAL 13.75 each

Easy to use Spotton Gun

Fast, easy to use applicator gun for Spotton® insecticide. Simply insert tube into disposable Spotton® bottle (not included). Gun application allows for good control in administrating Spotton® on backline with no waste. 000-000

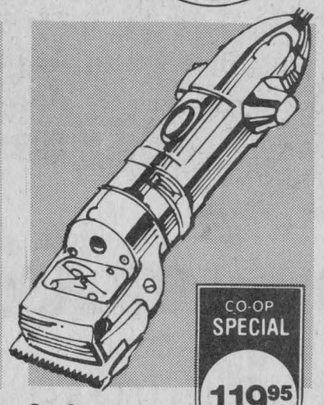

CO-OP SPECIAL 119.95

Sunbeam Clipmaster

Improve the look of your herd. Lightweight cutter gives over 2500 cutting cycles per minute. Durable brushes. Well-balanced handle. Recessed on-off switch. Complete with clipping head. 531-100

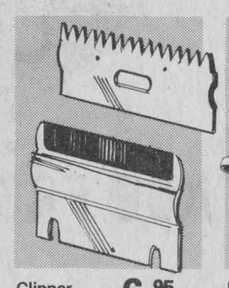

Clipper Blades 6.95 ea., up

REPLACEMENT BLADES for clippers. Sharp blade keeps clippers at peak operating efficiency.

Top Blade. **6.95** 515 704

Bottom Blade. **8.95** 515 705

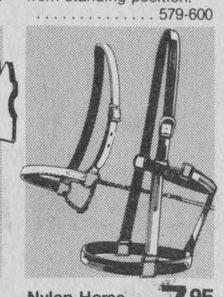

Nylon Horse Halters 7.95

Double stitched construction with double nylon crown. Heavy brass-plated hardware. Assorted colours. Proven and popular design. 575-000

Everyone welcome to shop CO-OP.. Quality products.. Competitively priced

UCO UNITED CO-OPERATIVES OF ONTARIO

CHARGEX WHERE AVAILABLE

Alexandria 525-2523 Alfred 679-2211 Vankleek Hill 678-2321
Plantagenet 673-5113 Clarence Creek 488-2020 Rockland 446-5108

FINANCING AVAILABLE THROUGH Patrons Experience Limited

Prices in effect until October 11, 1980.

Mayor Jean Paul Touchette, Chairman of the Fund-raising Drive to aid in the establishment of an Alcoholic Treatment Centre at Mount Carmel House, St. Raphael's
invites you to participate in the
Thanksgiving Weekend Blitz
Drop your contribution in the containers provided in places of business and at the churches in the county. Anyone donating $5 or more will be mailed an official receipt. This campaign has been endorsed by all the municipal councils in Glengarry.

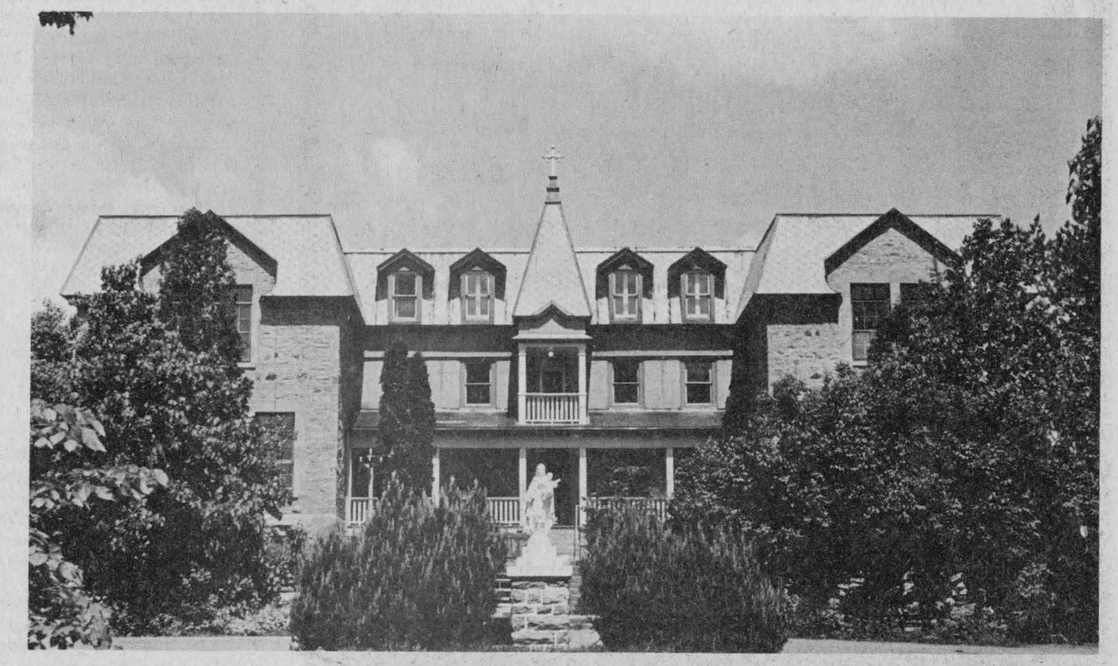

Founding Board of Directors

President Raymond Billard, Cornwall businessman
Vice-President Reverend Gary Ostler, p.p., St. Raphael's
Second Vice-President Robert McDonell, public relations, Government of Canada
Secretary-Treasurer Ken Sliter, director, Big Brothers Association
Alf Lee, Cornwall businessman
Pat Quinn, Cornwall businessman
Reverend Fernand Brazeau, p.p., Crysler
Arnold Munro, Maxville businessman
Anna Margaret MacDonald, editor, Glengarry News
Hugh Carry, social worker, Cornwall General Hospital
Dr. Denis K. Cheung, Alexandria
Chris McDonell, O.P.P., Lancaster detachment
Ronald Seguin, plant manager, Consoltex, Cowansville
Frank Burke, manager of A.R.C. Industries, Cornwall
Dalton McAlear, Life underwriter

41-1c

Gaels football team undefeated in three games

The Glengarry High School Gaels are for real and presently hold down the "Number One" spot in the SD&G league after edging Cornwall Collegiate Vocational School Golden Raiders, 8-7. The victory represented the first win for a Glengarry team CCVS gridiron since joining the league in 1974.

Although the score has the appearance of a squeaker, it was hardly indicative of the play. The Gaels had the Raiders bottled in their zone for the entire second half, missed three field goals and had a touchdown called back.

In the first half, the clubs looked equally effective or ineffective and the score at the half was 7-7, but what the Cornwall coaches termed an adjustment" and what head coach Jean Yves Jeaurond termed simply, an injection of confidence, turned the ball game around. The defence got even tougher and the offence led by quarterback David Schroeter gained composure and moved the ball consistently, utilizing the airways strategically.

The teams' downfall was the specialty teams, particularly the field goal team as Centre Gilles Depratto had trouble getting a crisp snap back to holder Brendan MacDonald. The result was two blocked field goals, both almost returned for CCVS touchdowns and a single point—the difference in the match up.

It was not only the field goal team which was executing poorly, but the punting team and kick-off team appeared porous on occasion and the coaches were the first to concede that fact and assured that practice would include plenty of specialty team work. In any football game, but particularly high school football, specialty teams often make or break the game.

Gaels elected to receive the ball on the opening kick off and it fell into the arms of Johnny Marelic dressed for his first game of the season after contending with a back injury. He appeared to take his frustration out on the runback. Receiving the ball on the 30-yard line, Johnny headed upfield with a chip on his shoulder and three Raider tacklers. He made it all the way to midfield before succumbing to the weight.

Gaels were stopped on that first series and Punter Marc Titley lofted a 43-yard beauty. CCVS took over on their 17 after a run back and two plays later found themselves third and a few feet to go. They went for the first down and were stacked up by the black defensive line, fumbled the ball and James Villeneuve recovered. That gamble led to Glengarry's only touchdown of the afternoon.

Schroeter took his charges over the ball at the 25-yard line, and pitched out to speedster Gille Bissonnette who found first down territory. On the second play the Raiders were guilty of roughing and the Gaels were first-and-goal from the seven-yard line. They ran two plays at the CCVS line and found themselves third and one big yard to paydirt. Coach Jeaurond sent in John Marelic to bolster the left side of the offensive line, then ran Bissonnette over the right side. If that move didn't fool the CCVS defense, it sure had this writer Surprised—Ja touchdown! The convert was good.

Gaels held CCVS hemmed in their own zone for the remainder of the first quarter, but they were able to break out of the territorial disadvantage early in the second quarter when Punter Mark Nadeau sent Frank Morris back peddling and then sprinting backwards to retrieve a 60-yard punt. Nadeau set the Gaels up for that one by shagging his previous punt for a nine-yard distance.

In their own half of the field, disaster struck when Kennedy MacDonald was stripped of the ball and CCVS took over on the Gaels 30-yard stripe. Individual tackles by middle line backer John Marelic and halfback Tim Danaher held the Raiders. CCVS punted but Gaels' punt returner Frank Morris took the ball 15 yards deep in the end zone and ran it out. In hindsight that was a big play.

Gaels attempted to escape their poor field position by running their conventional plays, but the Raiders had the scouting report and led by middle linebacker Tom Leger, stopped the black offense dead.

CCVS took over on the Glengarry 42, and put together an impressive march orchestrated by QB Bob Lumley which culminated with him dodging over the goal line for six points. Lumley mixed his plays beautifully on this sustained drive and had the Glengarry defence shaking their heads. A sweep to speedster John Dick gave them one first down and a pass play to flanker, Dale Snider who got them another. From the three-yard line, Lumley kept the ball after a fake to Dick and rolled over the line.

The half ended on a demoralizing note for the Gaels when QB David Schroeter was cracked on a pitch out play by CCVS linebacker Al Atkinson and hobbled off the field.

John Dick almost broke the kickoff return to start the second half, reaching the Raiders' 45-yard line but that was as far as the Raiders were going for the remainder of the day. John Marelic blocked the third-down punt and Glengarry had possession on the 35-yard line. Gaels handed the ball back; first down, second down and punt. On the Raiders' next series they fumbled and James Villeneuve was there once again.

The fumble led to a 30-yard John Wood field goal attempt which sailed just wide, good for a single—the winning margin.

CCVS attempted to arouse their offence by installing Pat Shane at the quarterback position but the move failed. Shane tried some outside running but the Gaels' linebacking corps and defensive halfbacks moved down the lead blockers, and mauled the running backs.

On the next Glengarry series, Quarterback David Schroeter opened a new play book and utilized several passing plays to move the ball down to the CCVS 13-yard line. A field goal attempt was blocked and the Raiders took over on their 40 only to have James Villeneuve intercept the first play from scrimmage and turn it all around once again.

The "black attack" stalled but a punt put the Raiders on their own goal line with no room to breathe and on the Gaels' next series Gilles Bissonnette ignited the team with his "Kamikaze" running up the middle. This time a field goal attempt was blocked from the 15 and Glengarry supporters were mumbling "Fate must have them lose".

Cornwall's next play from scrimmage was intercepted by no other than John Marelic and returned up the sideline for a touchdown. A flag spoiled the celebration, clipping on Jean Seguin but after the turnover, Gaels had possession. It was only a matter of time before Glengarry could raise their cheer and celebrate their 3-0 record.

If you were giving out game balls you would have to have the Bromfmans for sponsors; there were that many players deserving of recognition. On defense, you couldn't help but notice the presence of John Marelic and Grant Oke at linebacker. Together they closed the door on almost everything. Dale Boisvenue played another tough game. Tim Danaher was superb at his defensive halfback position, turning outside running plays inside and making key hits, Jed Barker, the safety, was hitting like the Ken Downing we remember.

Offensively, David Schroeter called a good game, showing plenty of composure, alertness when he converted a broken play into a first down and good leadership. Gilles Depratto, too, overlooking some bad snaps, went both ways hard.

Next Friday promises to be an epic battle between General Vanier and Glengarry at GDHS. At 2 p.m. GVSS has a very impressive passing attack and will be out to avenge a 19-3 defeat to the Gaels in the early going. Unlike Friday's game, that score was not indicative of the play. GVSS is tough.

Char-Lan Juniors drop squeaker

Despite Natalie Chafee's 38-point game the Char-Lan Junior girls basketball team dropped a 51-50 decision to the Seaway District High School team on Wednesday.

Top scorers for the Seaway team were Fereca Van Moorsel hooping 19 points and Rebecca Corman scoring 16 points.

Seaway Seniors also defeated Char-Lan by a 30-24 score. Top scorer for the Char-Lan club was Alexandria Zanella with 12 points. S. Van Moorsel was Seaway's top point getter, also with 12 points.

On Thursday the Char-Lan Crusaders journeyed to North Dundas District and lost both games. The Seniors fell 33-24 while the Juniors dropped 49-42 decision.

The Char-Lan Junior Girls' basketball Team was victorious in their season opener, routing Osnabruck High School, 64-6.

Natalie Chafee led the Char-Lan attack, scoring 28 points. Lynda Grindstead chipped in with 10 points.



Natalie Chafee

In the seniors' contest the Char-Lan team was edged by ODHS 33-30.

Top scorers for Char-Lan were Judy Leroux and Christine Cattanaugh.

Soccer slate elected

A new soccer executive headed by Chairman Peter McLeod will take over the reigns of the Glengarry Soccer League next season. Roy MacMaster was elected vice-chairman, Kathy Lowe, secretary treasurer and Bill Shields was returned as referee-in-chief at the League's Annual Meeting on Wednesday.

Peter McLeod replaces Marie Hambleton who has just completed her second term as president. Peter was the vice-president for those past two seasons.

Mrs. Lowe and Mr. Shields were elected in absence and have not yet confirmed their acceptance of the positions. Elizabeth Barton stepped down from the secretary-treasurer position after seven years of service.

The meeting featured a full slate of directors from each area and lasted more than three hours resulting in several amendments to the constitution.

Some of the noteworthy amendments:

—a convenor will be assigned to each division of the minor soccer program.

—Bantam age players will be permitted to play three games in a senior division (this will include any senior soccer division)

—players no longer need be residents of the county to play in the league, providing they are not playing in any other league

—referees must hand in game sheets 24 hours after the game or be subjected to a $20 fine in the senior division and a $10 fine in the minor division. This amendment was invoked to permit league convenors to keep track of suspensions and standings.

—the league will host a referee and coaches' clinic next spring, with the league paying for one-half of the registration fee.

Other business included the sanctioning of a GSL all-star squad to participate in the Char-Lan Thanksgiving Tournament. Barry MacSweyn was selected to coach the squad and in consultation with other league members will select a squad to represent the league.

Soccer Cup Standings

STANDINGS

	W	L	P
Glen Sandfield	6	1	12
Stars	6	1	12
Greenfield	4	2	8
Pine Grove	4	2	8
Char-Lan United	2	4	8
Char-Lan Reserves	1	5	2
Dunvegan	1	5	2
Glen Nevis	1	5	2

Upcoming Games: Wed., Oct. 8, Char-Lan vs. Glen Nevis (Greenfield); Thurs., Oct. 9, Dunvegan vs. Greenfield (Dunvegan); Fri., Oct. 10, Second-place finisher vs. third-place finisher (Greenfield) at 8 p.m.; Sun., Oct. 12, Fall Cup Final at 2 p.m. in Williamstown at Char-Lan High School.

ATTENTION!
The Figure Skating Club wishes to remind everyone that there is still time to register your children in figure skating classes.
at the
Glengarry Sports Palace
Monday from 4—7 p.m.
Tuesday from 4—9 p.m.
or call Mrs. Cecile Gauthier at 525-1899 or Mrs. Micheline Ouellette at 525-2796. 41-1p
Lessons start on Monday, October 20.

Pool Tournament
Oct. 24—25—26
BRUNO'S POOL HALL
69 Main St. S., Alexandria
(Municipal Parking Lot)
Class A $100 Prize
Class B $50 Prize
Entry Fee $8
41-3c

O.D.M.H.A.
DISTRICT 2
N.C.C.P.
COACHES' CLINIC
to be held at
Maxville & District Sports Complex
LEVEL 1 CLINIC—WED., OCT. 15
7 p.m. to 10 p.m.
(including 1 hour ice time)
COST—$8
LEVEL 2 CLINIC—SAT., OCT. 25
8:30 a.m. to 5 p.m.
(including 2 hours ice time)
COST—$15
Lunch available on Saturday
To register, contact Murray Manley
Berwick, Ontario at 984-2647
Level 1: register prior to October 11
Level 2: register prior to October 22
Under the auspices of North Glen-Stor M.H.A. 40-3p

WE HAVE MOVED!
SAME LOCATION—NEW PREMISES
THE HORSEMAN SHOP

6 miles east of Eamers Corners or
6 miles west of Williamstown on South Branch Road
GALLOP IN AND VISIT OUR NEW STORE!
OPENING SPECIALS!

during the month of October
20% Off Down and Polarguard Vests
plus
Specials in both English and Western Departments
Mrs. Catherine B. Miller
Tel. 931-1883
R.R. 1, Williamstown 40-5c

PRE-WINTER PARTS and LABOR
Tune-Up!
- ☐ Install New Spark Plugs
- ☐ Install New Rotor, Condenser and Points
- ☐ Check Distributor Cap
- ☐ Test High-tension Ignition Wires
- ☐ Install New Air and Fuel Filter
- ☐ Clean Battery Terminals
- ☐ Check and Adjust Drive Belts
- ☐ Install New PCV Valve
- ☐ Service External Heat Riser Valve
- ☐ Check Engine Oil Level
- ☐ Check Automatic Transmission Level Fluid
- ☐ Test Anti-freeze
- ☐ Check Radiator Hoses and Heater Hoses
- ☐ Pressure Test Radiator Cap
- ☐ Pressure Test Cooling System
- ☐ Test Starter Draw
- ☐ Check and Adjust Choke and Carburetor
- ☐ Adjust Timing and Dwell Angle
- ☐ Test Alternator Output
- ☐ Test Regulator Voltage Output
- ☐ Test Ignition Coil
- ☐ Road Test

Most 4 and 6 cyl. In Line 49.95 parts included
Most V6 and V8's 59.95 parts included
- Mechanic on duty 9 a.m.—6 p.m.
- 24 Hour Towing
- Firestone and Goodyear Tires

Phil's Texaco & Service Centre
Hwy. 2 and 401, Lancaster, Ont. Tel. 347-3795
Chargex Mastercharge 41-1c Texaco Credit Card

SUPERIOR MUFFLER ANNOUNCES THE NEWEST MEMBER OF OUR TEAM!
CLAUDE PILON TEXACO
129 Kenyon Street Alexandria, Ontario
(613) 525-3734
A new dealer to give you that famous Superior Muffler
LIFETIME GUARANTEE
Along with a price that won't break your budget.
COME IN FOR FAST INSTALLATION, SOLID SAVINGS AND PRODUCTS THAT WILL OUTLAST YOUR CAR.
Superior Muffler®
A LIFETIME GUARANTEE IN WRITING ON THE MUFFLER, TAILPIPE, EXHAUST PIPE AND LABOUR TOO!
CUSTOM PIPE BENDING AVAILABLE
DUAL CONVERSIONS
Come in for your free estimate and
FREE INSPECTION

MacGillivary's Outfitters
315 Clark Ave., Cornwall
Tel: 933-4867

BAGPIPES
HIGHLAND SUPPLIES
TARTAN by the yard
Anything Scottish—We have it
37-tf

Point Blank

by Brian Filion

A relatively new sport to the area has captured the interest of a group with a real thirst for excitement; for several Glengarrians the sport has become an addiction.

Moto-cross is operating a motorbike over rough terrain, racing against the clock or opponents. It's a challenging sport, extremely demanding and contains an element of danger—three components which make the sport attractive to a number of Glengarry youths.

Another direct reason for the upsurge in interest has been the development of an Eastern Ontario Moto-Cross Race Circuit with some 35 races being held at tracks in Madoc, Brockville, Ottawa, Smiths Falls and Gartree Park, located in the vicinity of Long Sault on County Road 29. On Sunday, the third moto-cross race of the season was held at Gartree with 70-75 riders expected. The Gartree Park Recreation group spent last week grooming the trail in preparation.

Gartree Park in its second year of operation is a story within itself. This 117-acre block of land in Stormont County, owned by John and Jan Milnes has been dedicated to recreation development and upon the death of the Milnes will be given to the Municipality of Cornwall Township. The property features terrain ranging from rough to rolling to flat land, thus conducive to any type of recreational development.

John is responsible for the formation of a park council and this year has served as chairman over the community-based organization. He attributes his generosity and interest in developing sport facilities to a "British tradition" giving land for the purpose of recreation. Keeping with British tradition on the first project for the property was the carving of a moto-cross trail, a timely development, coinciding with the recent craze.

Gartree Park race track may not be the best track in the area but John feels the track has the potential to become as good as any in the world and that comes from an experienced moto-cross rider.

With the development of an Eastern Ontario circuit has arisen the development of several good riders. One rider who has had a particularly good year on the circuit is Steve Morris of Martintown, who presently ranks in the top five racers on the circuit.

I have no appreciation of how demanding this sport is but have heard many a claim. One of those is that moto-cross is the second most demanding sport next to soccer (not everyone would agree with that).

"Some riders can barely remove themselves from their bikes following a race", says John

"But how can riding a motorcycle be that demanding?"

"Well imagine being on a vibrating machine for 20 minutes and all the while guiding your machine through a gruelling course," explains John.

Sounds perverse but definitely demanding.

The development of Gartree Park has provided a place for youths to ride their machines, off the highways and in a country setting away from the residential areas where the annoying chain saw-like buzz cannot be heard. Boys from eight years of age and up are participating and there has not been one rider taken to the hospital at Gartree events this year.

Who knows this area may become a breeding ground for international moto-cross riders, putting Canada on the map.

We're going to have to excell in some sport. We have lost face in hockey.

Glens string halted

Alexandria Glens lost two games over the weekend bringing their string of exhibition victories to an abrupt halt. Glens dropped an 8-4 decision to St. Isidore on Friday evening in front of a good hometown crowd and then travelled to Williamstown on Sunday evening where they were beaten 6-3.

Char-Lan held a slim one-goal lead until late in the third period when they potted two insurance markers. Harvey Primeau led the Rebels with a hat trick while Johnny Montroy chipped in with two goals and an assist. Dan Durocher had the other Rebels' marker.

Grant Crack was the bright spot for the Glens, knocking in two of their three goals. Andre Cholette netted the third goal and recorded one assist.

The game featured 74 minutes in penalties and two game misconduct penalties to Denis Blanchard of the Rebels and Yvon Lapensee of the Glens for fighting.

St. Isidore Eagles avenged their 11-4 loss to the Glens two weeks earlier by doubling the Glens 8-4 on home ice. Eagles led throughout the contest, ahead 3-1 after the first period, and 5-3 after the second.

Bob Kelly, Francois Gauthier, Charlie Beaulne, Marc Latour, Marc Lacroix and Marc Lavoie collected singles while Jerry Markham pumped in two for the winners.

Glens' goal scorers were Leo Seguin, Kennedy MacDonald, Frank Morris and Denis Brunet.

After receiving two setbacks the Glens' management received more bad news on Monday. Glens' stalwart defencemen, Luc Poirier and Brian Wensink will be lost to the club for an undetermined period of time both suffering from back injuries.



BORDER LEAGUE CHAMPIONS—Char-Lan Junior Farmers recently captured the Border League Fastball Championship beating out Chafee's Sporting Goods four games to three in a best-of-seven final series. Front row (left to right): Mike Doyle, Gary Atchison, Marc Cameron, batboy, Mike Prieur, Mike Taillon, Terry Sloan, batboy, Larry and Wayne Sloan. Back row: Paul Wannamaker, coach, Brian Tremblay, Greg MacCulloch, Allan MacMillan, Ken Huntley, Barry Benton and Brian Benton. Missing from the photo are Dan McDonell and Allan Fraser. The team was sponsored by the Bonnie Glen and R.M. Kirkey.

Photo—Richard Guindon

Kids enjoy foot race

by Laurie Bougie

On Tuesday, September 29, mountains of kids tumbled out of buses for a cross-country meet.

Five schools participated: Williamstown, Maple Ridge, St. Mary's, Rothwell, and Nationview.

The meet was held at "Gartree Park" in Lunenburg. The first race was at 11:40 with the Peewee girls, followed by the Peewee boys at 12.

Peewees had a half-kilometer, juniors had one kilometer and the seniors had a gruelling one-and-a-half kilometer.

The race was up grassy hills, over rocks, down slimy mud paths, big puddles, and near the end there was the challenge of jumping over a gaping gulley. By the time people came to the gulley they were to "bushed to bother" so they just ran through it.

For lunch, drinks, gum, and hot dogs were sold. The hot dogs were freshly cooked on the BBQ. They smelt tempting and tasted delicious. Everyone ate nervously waiting for their race and they were muddy and streaked with mud. The races continued on until 2 p.m. Then the awards were joyously passed out.

The first three winners of every division won a T-shirt and the first 15 won ribbons. As the awards were finished and the day came to a close, everyone got ready to go home on the buses. The ride home was noisy, joyous, happy and full of triumph for the day.

Nicholls and Huot win Pitt Mall run

Bob Nicholls of Lancaster and Madeleine Huot of Alexandria were the male and female winners of the first Annual Pitt Street Mall 10-kilometre race held on Saturday.

Bob ran the distance in 36 minutes and 13 seconds, a comfortable margin over second-place finisher Raleigh Young of Greely who finished in 37 minutes and nine seconds.

Madeleine finished 16th over all in a field of 60 runners in a time of 43 minutes and seven seconds.

Roch Carriere crossed the finish line five seconds before Madeleine finished 15th over all and second in the 19 years and under men's category.

Both runners are members of the GDHS cross-country team and were joined by Michael McGee, a team member; Lynn Gallant coach of the team and Tina Cairncross, a physical education teacher at GDHS.

The run organized by the Seaway Valley Runner's Association started and finished on the Pitt Street Mall and took runners along the old Cornwall Canal.

Madeleine was presented with a trophy and a pair of jogging shoes compliments of the Pitt Street Mall merchants.

Individual awards presented

Bonnie Glen picked up four individual awards to go with their Cornwall Sportsman Softball League pennant, Saturday night at the annual awards night. They also received the Dalbec Bowl for winning the pennant.

Individual awards presented to Bonnie Glen players were: Bob Quesnel, Freeman Trophy, batting champion; Serge Vaillancourt, Jack Lee Plaque, most valuable pitcher; Frank St. Pierre, Doug Taillon Plaque, most improved player and bob Boisvenue, Fifth Wheel Trophy, most sportsmanlike player.

No problems with aspiro 2000



With ASPIRO 2000—you can easily clean your own carpets.

SEE THE ASPIRO AT

Lajoie Joke & Uniform Shop

Rejeanne Lajoie, Prop.

Tel. 525-3700

40-1p

Prepare Your Pool !

Winter is coming

—covers

—winterizing kits

GREEN VALLEY Swimming Pools Ltd.

Green Valley, Ont. 41-1c Tel. 525-3743

Banquet, Trophy Night and Closing Dance

will be held at the

Glengarry Golf & Country Club

Saturday, October 18

at 6 p.m.

EVERYONE WELCOME

Tickets $10 Each

Music—Brown Sugar Band

41-2c

Mister Mann Men's Wear

Jean Paul Miron

Glengarry Men's Attire Centre

17 Main St. Alexandria, Ontario K0C 1A0

Telephone: (613) 525-2030

41-2c

$495* OFFER LEATHER SUIT



WITH NEW BLIZZARD® 5500

Now, make your best deal on a brand new Blizzard 5500 and Ski-Doo will throw in a deluxe leather suit, valued at $495,* absolutely free! With a high-quality leather bomber jacket and bib pants, this suit is built for action and designed to make you look like a pro, on or off the snow. 'Doo a deal on a new Blizzard 5500 today and get this great-looking leather suit free while supplies last.

From Oct. 1st to the 15th

At participating dealers only

BOMBARDIER ski-doo®

*Trademark of Bombardier Limitée

*Suggested retail price

SHEPHERD MOTORS

83 Main St. N. Alexandria Tel. 525-1402

A & G GIROUX SPORT

(Formerly Hope's Sporting Goods)

OFFICIAL OPENING

Thursday, October 9, 1980 at 7 p.m.

Every purchase over $5 gives you a chance for a draw:

2 Gym Suits Value $50 ea.

Open 9 a.m. to 9 p.m.

Watch for our Specials

41-1c

A free puck for the first 50 kids under 10-years-old.

Use our convenient lay-away plan for Christmas.

55 Main St. Alexandria 525-3688

Weekend bash in Williamstown

by Rudi Payer

Bagpipes, Scottish Highland dancers, gymnasts, joggers, track and road runners, news media stars, Tough Mothers and Teen Angels—you name them and they'll probably be there at the 10th Anniversary Tournament and Reunion Dance of Char-Lan United Soccer Club in Williamstown over Thanksgiving weekend.

What was initially planned as a cosy eight-team C-LU family reunion, to celebrate the club's 10th anniversary, has now exploded into the biggest soccer tournament ever held in Eastern Ontario and one of the biggest soccer events ever staged in North America.

At the time of this writing (Monday a.m.), Char-Lan '70 Re-United, otherwise known as the Char-Lan Oldtimers, will be joined by some 40 other teams in its Thanksgiving reunion. Most of the original members of the '70 team will come out of retirement to match skills with the 1980 crop of United players from the current United and Reserves teams.

Practically every senior soccer team in Glengarry and Stormont counties is entered in the event which is expected to feature teams from Brockville, Kingston, Ottawa, Montreal and Toronto as well.

Organizers are busy setting up bleachers and staking out additional soccer fields. As of now, four fields will be used; there will be continuous soccer action from 9 a.m. to 5 p.m. on both days of the tourney (Saturday, Oct. 11 and Sunday, Oct. 12). Videotaped highlights of the tournament action will be shown on both days in the arena hall where refreshments are also available. Taping by Mark Gareau and Jamie MacCulloch, C-LU superstars, play-by-play: Jack Parkinson, the Official Voice of Char-Lan United.

Bagpipes, highland dancers and gymnasts are expected to perform in a special show hour between 1 and 2 p.m. There will also be track races over various distances for members of the public who want to match their running skills against some accomplished local long-distance runners. Soccer skills tests will be held from 11 a.m. to 12 noon and from 2 to 3 p.m. on both days of the tourney. Five country allstar teams will take on their city rivals in SD&G Challenge up play and the tournament will also feature the Glengarry Fall Challenge Cup final on Sunday at 2 p.m. on the main Char-Lan High School field. In brief, it'll be a (soccer) ball, so be there!

P.S. Farewell Party, Sunday, Oct. 12, 5-8 p.m. Williamstown Arena Hall. Awarding of trophies and prizes, Rock & Roll Dance. Anniversary button.

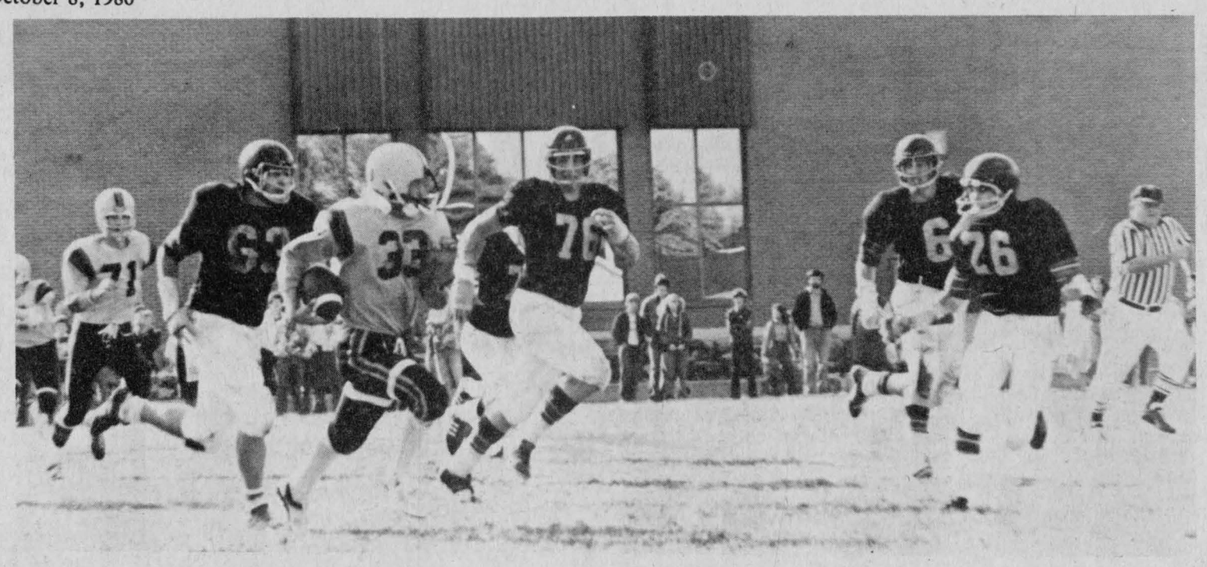

NO HELP—CCVS ball carrier (33) John Legallais heads outside but with no blocking help in sight as four black defenders move in for the kill. The Gaels' defenders gave the CCVS running game little room in their SD&G encounter on Friday in Cornwall, winning the contest 8-7. Glengarry tacklers are (from left): (63) John Marelic, (76) Mike Marelic, (6) Grant Oke and (26) Jed Barker.

Staff Photo—Brian Filion

O.P.P. advise hunting safety

Each year during hunting season, the Ontario Provincial Police must commit a large proportion of their manpower and resources to searches for lost hunters.

Provincial police recommend that every hunter carry a survival kit, compass and topographical map of the area where he is hunting.

No hunter should go into the bush unless someone knows where he will be hunting and when to expect him back.

A survival kit is a necessity for the hunter. A small package with waterproof matches, aluminum foil, fishing hook and line, and some high-energy foods takes up very little room and could make the difference between life and death.

Survival kits like this are available commercially and come wrapped in plastic so they are completely waterproof.

First aid supplies are a must. They should include large dressings for treating serious lacerations and broken bones as well as bandages for minor cuts.

The old trick of blazing a trail is still good. A heavy knife will do the job. A knife will also be essential if a hunter does lose his bearings and has to spend a night in the bush.

Add a hank of good nylon cord and the kit is complete. The words to remember are: "Stay where you are if you do get lost."

With this equipment on hand, the hunter will be ready for the worst. It's light, not too cumbersome and could mean survival.

The main enemy is not cold nights and bad weather. It's panic. Some hunters will even take a pocket book so they have something to take their minds off their predicament and allow them to calm down.

OPP officers on a search for a lost hunter are looking for the accepted distress signals: three well-defined shots, three smudge fires, three pieces of reflective foil or clothing laid out; always the combination of three items—the bush distress signal.

Win tourney

by Andrea McDonell and Terry Lauzon

On Monday, September 29, Williamstown Public School won the Senior Boys' Regional Flag Football Tournament held at Lancaster Public School.

The teams who participated were Williamstown Public, Lancaster Township School Area, Maxville Public, Martintown Public, and Alexander Separate School.

Williamstown played their first game against Lancaster and pulled off a big win: the score 18-7!

They blanked Martintown in their second game 18-0. They beat Alexander 14-6, and the last game, tied Maxville 0-0.

It is a known fact that the quarterback is the most important player on the team and Kevin Cholette proved that, as he led his team to victory with the help of his teammates and their coach, Bob Nichols.

Glengarry Sports Palace PROGRAM

Thurs.,Oct. 9
10-11:20 a.m., Mothers and tots
8 p.m.-Men's Broomball

Fri., Oct. 10
2-3:20 p.m., Public Skating
8:30 p.m., Char Lan Rebels vs. Glens

Sat. Oct. 11
2-3:20, Public Skating

Sun., Oct. 12
1-4:50 p.m., Alexandria Intermediate Hockey
7:15-8:45, Public Skating

Mon., Oct. 13
2-3:20 p.m., Public Skating
8:30 p.m., Men's Broomball

Wed., Oct. 15
3-5:15 p.m., Free Skating
8 p.m., Ladies' Broomball

Thurs., Oct. 16
10-11:20 a.m., Mothers and Tots

Alexandria Peewees down Cornwall "B"

Alexandria Peewees recorded an early season victory on Sunday in Alexandria downing the Cornwall "B" squad 7-4.

Andrew McCormick and Daniel Sabourin led the scoring with two goals apiece while teammates Andre Campeau, Glen Campbell and Richard Daniels chipped in with singles.

The Peewees led 3-1 after one period and 5-2 after the second frame on their way to the win.

"We're the Nobody that undersells Everybody"
HOUSE OF LIGHTING
Wholesale and Retail Lighting Fixtures
Also Evening Appointments
Tel. 534-2912 26-tf
16 Johnson Crescent Long Sault, Ont.

Times and circumstances change
—so do insurance needs
We can help you with yours
MASSON INSURANCE AGENCY LTD.
11 Sandfield Ave., Alexandria Tel. 525-1836



HAPPY 10th ANNIVERSARY — CHAR-LAN UNITED SOCCER CLUB



CHAR-LAN '70 REUNITED—The founding fathers of Char-Lan United Soccer Club will be reunited at the club's 10th Anniversary Tournament and dance. Front row (left to right): Dwayne Whitford, Glendon Major, Jean Tessier, Don "Boom-Boom" Kannon, Bill Major and Rollie Lapointe. Standing: Robbie McLachlan (coach), Marshall MacMillan, Don Blackadder, Doug Fraser, Murray Robinson and Rudi Payer (captain). Missing are Garry MacDonald, Howie Lauber, Bob Blackadder, Garry O'Connell and Hugh Ross.

ADVANCE NOTICE: C.L.U. 1981 Florida Soccer and Hockey Tour, Mar. 20—29.

10-Team Char-Lan Reunion Tournament

Watch the '70 team battle the current club

See the Tough Mothers take on the Teen Angels
Watch the players of the Char-Lan '90s in actions

MEDIA GAME: Newspaper, Radio and TV Stars doing their thing with the spotted ball

SHOWTIME: SUNDAY, 1 to 2 p.m.

Bagpipes, Highland Dancing, Gymnastic Displays

Track Races For Everyone

Thanksgiving Tournament- Sat. and Sun., Oct. 11 and 12

The Biggest Soccer Tournament ever held in the United Counties!
Over 40 Teams on 4 Fields in Williamstown
Game Times: 9, 10, 11,12 a.m. 1, 2, 3, 4 p.m.
Country vs City All-Stars (Best of 3) in Sprites, PeeWees, Bantams, Seniors and Old-Timers

Glengarry Fall Cup Final
Sunday, Oct. 12 - 2 p.m.
Soccer Skills Test For All

1975 Lake Placid Oktoberfest Champions
1967 Lake Placid Oktoberfest Champions
1979 C.D.S.A. 1 Champions
1980 C.D.S.A. II Champions

CHAR-LAN UNITED — 1979 C.D.S.L. CHAMPS



Char-Lan United S.C. 1979 C.D.S.A. Champions

SURPRISE CHAMPIONS—Char-Lan United soccer team took the 1979 C.D.S.A. first division championship. The victorious team is, from left, bottom: Paul Owen, Pat Clark, Mark Gareau, Mitchell MacDonald, Maria Payer (team mascot), Guy Dubeau, Darcy Gordon; Don "Boom-Boom" Kannon and Bruce Dubeau. Back row: Paul Charbonneau, Dave Brown (coach), Pete Ferrie, Eric Brown, Marie Brown (manager), Christian Glaude, Denis Carr, Rudi Payer (captain), Susi Payer and Ingrid Payer. Missing are D.A. MacMillan, Chris Ropchan, Bill Shields and Rod Parkinson.

Videotaped tournament action courtesy of Mark Gareau and Jamie MacCulloch (both C-LU superstars); play-by-play by Jack Parkinson (the official voice of Char-Lan United).

Presentation of medals to GLU 1979-80 champions and 1970 Oldtimers: presentation of plaques to team uniform sponsors and C.D.S.A. presidents.

CHAR-LAN UNITED SOCCER CLUB

The Club of Champions
Founded 1970



SURPRISE CHAMPIONS—Char-Lan Reserves soccer team recently captured the C.D.S.A. Division II championship. Lined up behind team mascot Maria Payer, the victorious team is, from left: Andre Major, Dave Brown (coach), Jamie MacCulloch, Gilles Dubeau, Wayne Theoret, Rick Lavallee (partly obscured), Alan Brown, Andy Bronzan, Roch Pilon, Don McDonald (captain), Lindsay MacCulloch, Tommie Voutianitis, Fern Montpetit and Bruce McRae. Missing are Alan McGregor, Rick Lepine, John Kitchen, Trevor McDonald, Dave Cumming and John Scott.

REUNION DANCE-SATURDAY, OCT. 11

Charlottenburgh Recreation Centre EVERYONE WELCOME

Memorabilia table, Trophy and Prize Display, Poster Competition Display (Thank You Williamstown Public School Children)

Tickets: $2.50 Advance (Get them from your favorite CLU player) $4.00 at Door D.J. Jeff Potts

Welcome to the Club of Champions 1981 Char-Lan Juniors

Good luck, newly formed Char-Lan United Hockey Club in your initial '80/'81 season.

Char-Lan United Soccer Club gratefully acknowledges the generous support and encouragement given by the following individuals, businesses and institutions over the first decade: D.W. Austin, Brisbane, Australia; Horst Weber, Lake Placid, N.Y.; Andy's Radio & TV Sales and Service, Lancaster AEK Restaurant and Pizzeria, Audrey and Andy Bronzan, Commercial Hotel (all of Lancaster); Char-Lan Sanitation, Grand Hotel (both of Martintown); Billy Shields (Maxville); Judy, Betty, Barbara and Marwood Grant, Charlie Heath, S.B. MacIntosh & Son, E. Larocque's BP Station, Mr. J. Irvine, principal, Williamstown Public School, Williamstown Public School children, Mr. Ron McCabe, principal, Char-Lan D.H.S., Char-Lan High School students, Delard Dubeau, Paul Rozon Master Feed, Alex MacDonald Groceries, Rozon Insurance Agency Ltd. (all of Williamstown); Brown House General Store; Gerry Simpson, Glengarry Stars S.C., Glengarry Sport Shop, Tabagie St. Denis, The Hub of Glengarry, Ottawa Hotel, The Glengarry News, Atlantic Hotel, MacMillan and Howes Real Estate, Alexandria Pizzeria Restaurant, Sauve Real Estate, Fritz Fine Food & Delicatessen, Bray Trophies (all of Alexandria); GBS General Bearing Service, Chris' BP Station, Jack MacDonell Motor Sales Ltd., Cornwall & District Soccer Association, Gaymor Sporting Goods, J. Freeman Co., Coronet Cameras and Scottish Imports, Alba Automotive Performance, the Marton Family and Doug Lomberg (all of Cornwall); Lynda and Fred Beer, Calgary; Pat and Howie Lauber, Sudbury; Brent Daigle, Charlottenburgh Recreation Director; Beaux Department Store, Alexandria; Mr. and Mrs. Ernest Dubeau.

We apologize for any inadvertent omission.

FAREWELL PARTY — 5 to 8 p.m. Arena Hall. Presentation of Trophies and Awards, Rock & Roll Dance Admission: Tournament Button

SOCCER — THE SPORT OF THE '80s

Thank You Molsons (Owners of New 1981 Montreal N.A.S.L. Team) For Donating Tournament Prizes



Wed in Chilliwack

Eden Mennonite Church was the setting for a candlelight, double ring ceremony August 30 which united in marriage Julie Vera Maribeth Unger and James Alexander Lane. Rev. George Groening officiated.

The bride is the daughter of Mr. and Mrs. William Unger of Chilliwack and the groom is the son of Dr. and Mrs. Robert Mack Lane of Victoria.

For the wedding the bride chose a white, floor length gown of chiffon undersleeve with a Bishop sleeve overlay, daisy lace trim styled with a stand-up collar with V-neck and a half circle train.

Maid of honor was Rosalyn Unger, sister of the bride. Usherettes were Diane Neetz and Lorna Oleson. Candlelighters were Suzanne and Marianne Neetz. All are cousins of the bride.

Best man was Robin Impett and ushers were Ken and Bill Lane, brothers of the groom.

Rjon Neetz, uncle of the bride, was master of ceremonies at the reception which was held in the lower auditorium of Eden Mennonite Church. Laura Farrow was in charge of the guest book. Soloist was Elizabeth Zunti, and organist was Monica Rille.

Out of province guests were Jim McCall of Montreal and Mr. and Mrs. Bob Hughes and family of Calgary, Alta.

Following a wedding trip to Vancouver Island, the couple will live in Fort St. James, where the groom has been newly appointed as the government agent.

The groom is the son of Dr. Robert Mack and Kathleen Lane of Victoria, a grandson of the late Mr. and Mrs. A. Dougald Cameron of Summerstown Station and nephew of Mrs. Jean MacDonald of Lancaster.

Clergy Comments from Glengarry Christian Council

Father Leo McDonell
p.p. Glen Walter

What is truth? Yes, precisely, what does this concept mean to me? We have, no doubt, asked ourselves this question at some time. For many it remains a philosophical problem. According to the Ancient Greeks, truth is in the eye and in the mind—something abstract.

What is truth? Jesus answers, "I am the truth. I came into this world to bear witness to the truth and all who are on the side of truth listen to my voice." Pope John Paul 1st, the smiling Pope of thirty-three days, said much the same thing when as Patriarch of Venice he said, "There is today a tendency to think that religion consists merely in worship and in a few moral acts. Instead, we must make room in our whole being for the truth and let it become the centre of our thinking so that it can direct our entire life".

The challenge is there for all of us to express the truth in our way of life, in our works. To live this truth demands a faith that we have to work for, a faith that needs to mature and grow and develop. To live this truth that Christ is, requires the type of faith that seems to be called for in Paul's message to the Ephesians ch. 5:1—the faith of those who live according to God's way, the new life in goodness and holiness of the truth—a faith that is manifested in trying to imitate Christ, by loving as He loved us".

Living the truth is not easy. No one, least of all Jesus Himself has ever said that it would be easy. Are we like Pilate, afraid to face the truth and its consequences? Are we prepared to make room for this truth "who is Jesus?" and let it become the centre of our thinking and the direction of our lives? Such a transformation is not just an inner thing, but a reality that has its outward expressions in our behaviour and relations with others.

LAGGAN

Mrs. Alex MacCuaig

Christie Grant who spent the past few weeks with members of her family returned to Arlington, Mass. on Wednesday.

Mr. and Mrs. Grant Cameron, Brantford, called on her uncle Norman and Mrs. Stewart on Wednesday.

Mr. and Mrs. Malcolm N. Grant attended the plowing match at Woodstock and visited with friends.

On Sunday, Mr. and Mrs. Keith MacMaster visited with her mother, Mrs. Sara Lee, Vernon.

Hope to see you at the euchre, Thursday evening, October 9 at 8:15 p.m.

Match a success

The Glengarry Plowing Match held on the Lyle Howes farm at Dalkeith was the biggest and best in many years. Field conditions were good and there were entries by 19 plowmen.

The local 4-H club of Kenyon and Lochiel served an exceptionally good lunch.

John Allan Mitchell of Bainsville was judge.

Prizes issued were: Class 1, tractor plows, 2-furrow open: 1st prize— Murray Howes, 2nd prize —Lloyd Howes. Class 2, tractor plows, 3-furrows open: 1st prize —John Peters. Class 4, utility class, open to all tractor plows: 1st prize—Ross MacGillivray, 2nd prize—John McCrimmon, 3rd prize—Kevin Nixon, 4th prize—Ronnie McPherson, 5th prize—John McPherson. Class 5, 2 or more furrow open, 4-H members, boys and girls, 16 years and under: 1st prize—Kathy Howes, 2nd prize—Peter Peeters, 3rd prize—Greg McIlwain, 4th prize—Iggy Peters. Class 6, 4-H members of Glengarry, 17 to 25 years old: 1st prize—Gordon Howes, 2nd prize —Donald McCrimmon, 3rd prize —Ian Vallance, 4th prize—Lyle Howes. Class 7, Councillors' class, open to 4 Township Councils: 1st prize—Roger Brazeau, 2nd prize—Ronnie McDonald.

Best in Utility Class—International Harvester Trophy, won by Ross McGillivray. Best Ins and Outs—$10, won by George Kinloch. Best Crown—$10, won by Ross McGillivray. Best ridge by Glengarry competitor—Ross McGillivray. Best ridge by a new competitor—Kathy Howes. Best ridge by a girl under 25—$20, Kathy Howes. Best ridge in junior class—$10, Kathy Howes. Second best ridge in field—Murray Howes. Second highest points by new competitor—Peter Peeters. Best in Councillors' Class—Roger Brazeau. Donald McCrimmon—second highest in his class.

Following the day's activities, a very nice banquet was served by ladies of Kirk Hill United Church.

COMRIE, BLAKELY & CRAIG
Chartered Accountants
Alexandria, Ontario
45 Main St. Tel. 525-3353
Other offices in Cornwall and Morrisburg 44-tf

CRAFTS PEOPLE
New Country Craft Shop
OPENING SOON
Crafts on Consignment
Wanted Immediately
Please Contact
528-4639
or
Box 186
Martintown, Ont. 41-4c

296 MAIN ST. SOUTH
P.O. BOX 538
ALEXANDRIA, ONT.
K0C 1A0
ALEXANDRIA BUILDER'S SUPPLIES
PROP. ALAIN LAMARCHE
PHONE (613) 525-3151
41-1c

Guaranteed 5-year Investment
13¼%
We can also pay interest monthly on amounts of $5,000 or more at 13%
No fee of any kind charged
(Member: Canada Deposit Insurance)
First City Trust Company
LOCAL AGENT:
RAYMOND ROCHON
132 Main St. S. Alexandria, Ont.
Tel. 525-2047 37-tf

Adrien Menard Electric Inc.
ELECTRIC MOTOR REPAIRS
11 Mill Square Tel. 525-2173
Service of water pumps
Repair of Sunbeam cow clippers
Sales of Jacuzzi and Beatty jet pumps
51-tf

We are offering an
Oktoberfest Menu
October 1 to October 12
Herring Salad or Russian Egg
Cream of Chicken or Bouillabaisse
Strassbourg Butcher's Plate
or Roast Beef au Jus
or Schweinepfeffer & Spaetzle
Apfelstreusselkuchen
Beverage
$14.95
The Hub Restaurant
Mill Square, Alexandria, Ontario
Tel. 525-2264

1915 1980
LALONDE GENERAL STORE
is celebrating its 65th YEAR in business
An Anniversary Draw
will be held to say thank you to all our customers
FIRST PRIZE: Portable black and white television, 12"
SECOND PRIZE: Photo Wall Mural of your choice, 8' high by 12' wide, a value of $59.95
THIRD PRIZE: A $25 gift certificate for Crown Diamond paint of your choice
FOR EVERY PURCHASE OF $5 OR MORE YOU GET A CHANCE TO WIN!
Draw will be held December 24
OUR STORE HOURS:
9 a.m. to 10 p.m.
7 DAYS A WEEK
INCLUDING SUNDAYS
LALONDE GENERAL STORE
117 Main St. S., Alexandria
Tel. 525-1424

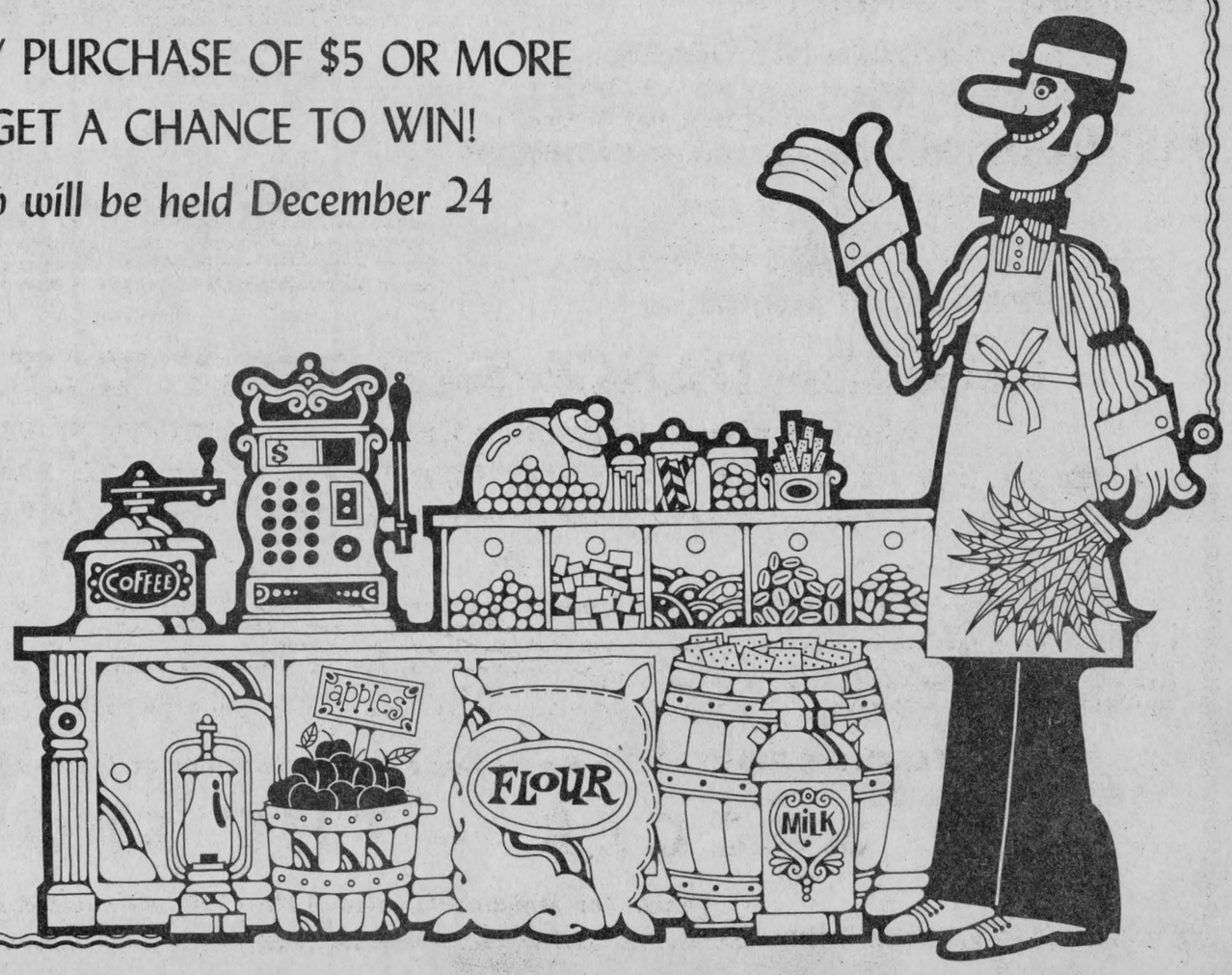

FOCUS

by Anne McRae

Winning

At the Expos-Phillies game last Saturday—surely the saddest baseball game in history—I was sitting beside an older man who turned to me when Larry Parrish misjudged the ground ball to third base and said, "I think I'm having a heart attack." Now, I took a good look at this man, whose distinguished appearance gave no indication of his volatile, volcanic Expos' fan mentality, and realized that this game was really important to him.

Having always maintained a lukewarm attitude to sports in general, it was difficult for me to identify with this fan who thought he was having a heart attack because Larry Parrish made an error.

Then I started looking around the stadium at the other people there—close to 60,000. It looked to me as though maybe everyone there was having heart attacks every time someone made an error.

I began to wonder, then, if I had seriously misjudged the role that sports play in people's lives. Every newspaper, after all, has a sports section, as well as the more mundane news and business sections. Sports obviously ranks right up there with the Iran-Iraq war and the Campeau Corp. bid for Royal Trustco. And while the Expos were still in the picture, the sports sections got read first!

So, when confronted with all the evidence, I began to assess my attitude. What, I wondered, is this sports magnetism that turns otherwise calm people into the kind of fans who throw things at little old ladies from Philadelphia after a baseball game?

And what is it, I wonder, that at an Ottawa-Calgary football game last summer, turned a group of otherwise gentle Glengarrians into rabid Westerners who argued vociferously through the entire game with some unsuspecting Ottawa fans?

You know what it is?

I think that everybody wants to win sometime, preferably in a good clean contest to the finish, where skill and smarts actually count for something (although the sports world contains some notable exceptions to this theory).

And since it's pretty hard to win against: inflation, recession, stagflation, stagnation, cost-of-living increases, unemployment, the constitution question, the Civil Service strike, the Consoltex strike, the air controllers' walkout, acid rain, military arms buildups, monopolies, corruption, nuclear disarmament, tax increases, dictatorships, military coups and stupidity and avarice in general, I think people just like going to a baseball or football game where they might see somebody win in a fair fight.

Because most fights aren't fair and nobody likes being a loser all the time. It gets disheartening. Everyone wants something to cheer about once in a while.



Married

On August 1, at St. Raphael's Church, Father Gary Ostler officiated at a double ring ceremony when Louise Pilon and Keith O'Connor exchanged vows.

Louise is the daughter or Mr. and Mrs. Robert Pilon of North Lancaster and Keith is the son of Mr. and Mrs. Maurice O'Connor of Glen Roy.

Mrs. Cecile Seguin was organist and soloist for the occasion.

The bride's white satin gown featured long sleeves. A waist length veil held by a crown completed her attire. She carried a cascade-bouquet of red roses and baby breaths.

Mrs. Debbie Flagel was maid of honor; Shelley O'Connor, Guylaine Desautels and Carole Glaude were bridesmaids, and Natalie Bourdeau was junior bridesmaid. The attendants were all attired in cerise gowns except the junior bridesmaid who wore a pink floral gown.

Gordon Vachon was groomsman and ushers were Claude Carriere, Burke O'Connor and Richard and Daniel Pilon.

The reception was held at the Sports Palace in Alexandria where the Nowickyj Band entertained.

The young couple honeymooned at Lake George before leaving to reside in Waterloo, Ontario.

Out of town guests were from Kitchener, Aylmer, Niagara Falls, Montreal and Ottawa.

Lancaster News

Mrs. Alex Lalonde 347-3483

Weekend guests of Mr. and Mrs. Eric Urquhart and family were, Mr. and Mrs. David MacBean and Mr. and Mrs. Don Mitchell all of Chambley, Que.

On Sunday, October 5 at St. Joseph's R. C. Church, Reverend Sylvester Theoret officiated at the baptism of Sherry Lynn Debra, infant daughter of Mr. and Mrs. Denis Lapierre (nee Sharon Adcroft). Godparents were Debbie Bray and Richard Adcroft. Following the baptism a supper was enjoyed at the home of Mr. and Mrs. Harold Adcroft.

Several area residents enjoyed a bus trip last Wednesday to the Gatineau and the Rideau-Carleton Race track, sponsored by the Friendly Neighbors Club, Williamstown. On the same day several other area residents enjoyed a bus trip to the Laurentians to view the fall colors, sponsored by the Glengarry Community Club, Williamstown.

Among those from the area who attended the Plowing Match at Woodstock were, Mr. and Mrs. Malcolm Robertson, Mr. and Mrs. Wm. Condie, Mr. and Mrs. Ralph Humphries, Mr. and Mrs. Edgar Fourney, Mr. and Mrs. Bruce Munroe and Mr. and Mrs. Bob Smith.

Weekend guests of Mr. and Mrs. Fern Theoret were, Lynn Theoret of Ottawa and Barbara Theoret of Cornwall.

Recent guests of Mr. and Mrs. Howard Pattingale were, Mr. and Mrs. Lyndsay Pattingale of Deep River and Mr. and Mrs. James Pattingale and family of Park Hill. While here, Mrs. James Patingale attended the funeral of her Uncle, John Kelly of Cornwall.

Sympathy is extended to Carolyn (Mrs. Ron McRae) on the death of her mother Mrs. Murray of Martintown.

Douglas Cameron and son Ian of St. Catharines visited recently with Mrs. Jean MacDonald, Lancaster.

At the September monthly meeting of the Lancaster Recreation Committee, final plans were made for the Hallowe'en Dance to be held on Friday, October 24 at St. Joseph's Center. The Nowickyj Orchestra will entertain from 9 p.m. to 1 a.m. There will be costume judging and refreshments. For further information and advance tickets please phone 347-3736. Proceeds from this event will be used for the Lancaster Winter Rink.

Members of the 1st Lancaster Boy Scouts attended the "World Brotherhood Jamboree" at Wellesly Island on the weekend. They left on Friday night October 3 and returned Sunday October 5. They toured the Island on the "Narra Mattah", a 1902 "Elco" 60 ft. glass cabin cruiser originally powered by electric motor. They also toured the 1,000 Islands ship year Museum and Wax Museum and the Boat Museum at Clay, New York and received an invitation from an American Boy Scout Troop to visit them in Baltimore, Maryland. There will be no Beaver or Scout meeting on Monday, October 13 and no Cub meeting on Tuesday, October 14 because of Thanksgiving.

Mrs. Mary Smith of Calgary, Alberta, formerly of Cornwall has returned to her home in the west after spending three weeks with area friends and relatives. Last week she spent several days as guest of Mrs. Rena Upton.

Concerts planned

The Cornwall Arts Development Committee, (CADC), at the September 18 meeting, received a report from Edith Stiles, co-ordinator of the October 4 mini-festival, regarding progress of the programme for this day.

The committee also received a report regarding the outstanding success of the recent Seaway Valley Dollcraft Guilds' doll show, and were again thanked for the grant in support of this event.

Bill Sutcliffe, chairman for music, reported that the Cornwall Symphony Orchestra has a new president, John Worrell.

A letter from the Cornwall Classical Guitar Society advised that this group is planning a series of concerts in the near future.

The next meeting of the CADC will be on October 21.



RECEIVES APPOINTMENT —The Bank of Canada announces the appointment of Kenneth D. McDonald as accountant in the bank's Montreal agency. At the time of his appointment Mr. McDonald was assistant accountant in the Ottawa agency. Mr. McDonald is the son of Mr. and Mrs. James McDonald of Cornwall, formerly of Alexandria, and a brother of Marilyn Levert and Brenda Maisonneuve of Alexandria.

ELECTROHOME HUMIDIFIER AND DEHUMIDIFIER SALES

AUBIN'S HOME COMFORT

Chimney Cleaner Sales

Repairs to all makes of oil furnaces

North Lancaster, Ont. 41-2p Tel. 347-3513

NOTICE

FALL CLEANUP

Village of Lancaster

October 14-17

October 20-24

41-2c

Border DRIVE-IN THEATRE

HIGHWAY 401, ON THE ONTARIO-QUEBEC BORDER ONLY 20 MINUTES FROM ISLAND OF MONTREAL

CORNWALL, LANCASTER & ALEXANDRIA, PH.: 347-3676

24 Hours phone information.

Fri. 10 Sat. 11

THAT INFAMOUS "ILSA" IS BACK AGAIN! When she bares her claws... You'll cringe with fear! ILSA is... THE TIGRESS plus THE BODY SHOP

DYANNE THORNE as ILSA "The TIGRESS"

Sun. 12 DUSK TO DAWN SHOW

DYANNE THORNE as ILSA "The TIGRESS" ILSA is... THE TIGRESS and THE body shop also graphic eroticism where anything could happen... and did! PASSION PLANTATION

plus GIRL SLAVES and COUNT DRACULA's GREAT LOVE in throbbing color

Kirk Hill man dies

Gordon Obleman, a lifetime resident of the Kirk Hill area died at his home recently.

He was born at Kirk Hill, the son of the late John Obleman and his wife Annie Morrison.

He leaves to mourn his three sisters Mrs. Christena Arnold of Montreal, Catherine and Norah at home. He also leaves several nieces and nephews, grand nieces and grand nephews. He was predeceased by brothers Angus, Norman and Allan and a sister, Louise, Mrs. J. J. MacLeod.

The funeral was held in Vankleek Hill on September 30. Burial was in Kirk Hill cemetery.

Pallbearers were Evans MacGillivray, Archie MacGillivray; Kay MacGillivray, Johnny K. MacLeod, Bill MacGillivray and Jimmy MacGillivray.

Dies at 66

Arthur Trepanier died recently at Glengarry Memorial Hospital. He was 66. He had been in failing health for some time but his death was a shock to family and friends as his final sickness lasted only three weeks.

He was born in the first of Kenyon, the son of the late Moise Trepanier and his wife Flora Lalonde. He spent his lifetime, working as a carpenter in the Alexandria area.

He was predeceased by his wife Marie Jane St. Laurent and is survived by one son Lucien, of Alexandria and a sister Rosanna, Mrs. Louis Hurtubise, of Cornwall.

His funeral was held from Sacred Heart church with interment in Sacred Heart cemetery. Father Roger Derosiers officiated.

Pallbearers were Rheal Lalonde, Louis Hurtubise, Walter Lazuski, Christopher Wilmott, Rheal Desforges and Lucien Theoret.

Engagement

CAMPEAU—LUTZ

Mr. and Mrs. Lorenzo Campeau of Alexandria, are pleased to announce the engagement of their youngest daughter, Lise, to Kilborn Lutz, eldest son of Mr. and Mrs. Robert Lutz of Kingston. The wedding will take place at Sacred Heart Church, Alexandria, Ont. on May 1, 1981.

Res. 933-7428 Bus. 932-8388

Raymond Filion

Bijoutiers/Jewellers Inc.

Diamonds, Watches, Watch Repairs 29-tf

Gifts, Trophies, Engraving

604 Montreal Road Cornwall, Ont.

ATTENTION:

Mayors, Fire Chiefs, Police Chiefs, Medical Officers of Health, Municipal Emergency Planners.

Register now to attend a conference entitled **Emergency Preparedness for the Eighties.** This important conference will deal with practical issues facing all those involved in emergency planning in government and industry.

Issues to be covered include the nature of emergencies and the capabilities of response; the role of the local emergency planner and the responsibility of elected officials.

The Mississauga train derailment will be used as an example of the sort of emergency for which you must be prepared.

Emergency Preparedness for the Eighties.

October 16-19, 1980, at the Harbour Castle Hilton, Toronto.

To do so, phone (416) 961-6505. Telex 06-986766. Ask for Emergency Conference Secretariat. Address is: Emergency Conference, Conference Secretariat, 112 St. Clair Ave. West, Suite 303, Toronto, Ontario M4V 2Y3.

Sponsored by the Ontario Government and the Association of Municipalities of Ontario.

THE UNITED CHURCH OF CANADA

GLENGARRY EAST PASTORAL CHARGE

SUNDAY, OCT. 12

Alexandria 9:30

Glen Sandfield 11:15

Dalhousie Mills 11:15

Rev. Jas H. Thompson

Minister

Gaiety THE BEST IN SCREEN ENTERTAINMENT

Alexandria, Ont. Tel. 525-1037

THURS.—SUN. OCT. 9—12

"IN GOD, WE TRUST"

Marty Feldman, Louise Lasser

Peter Boyle

— ALSO —

"FFLOKES"

Roger Moore, James Mason

Anthony Perkins

(Recommended as Adult Entertainment)

The Country Beef & Pork Shop Ltd.

Main Street, Lancaster Tel. 347- Tel. 347-2288

SUPER SPECIALS ON Canada Grade A-1 Beef

Sides 250 to 300 lbs. lb. 1.59

Hinds 130 to 150 lbs. lb. 1.85

Extra Special Fronts 130 to 160 lbs. lb. 1.33

Half or Whole Pork lb. .89

DRAWING For Every $50.00 Purchase Get A Free Chance To Win $100.00 Worth of Meat Draw to be held on October 31, 1980

Some of Our SUPER SPECIALS From Our FRESH MEAT COUNTER

Grade 'A' Chickens Frozen 3 to 4 lbs. lb. .89

Chicken Legs Frozen lb. 1.15

Chicken Breasts Frozen Back Attached lb. 1.49

Cut From Canada Grade 'A' Beef

100% Pure We make our own Beef Patties lb. 1.89

(Lean) Stewing Beef lb. 2.09

Weight loss in cutting, boning and trimming will increase the price per pound in edible meat

The Old Mill Stream

by Anna Margaret

The Lions Club is preparing now for the July 1 celebration next year. At the Monday night meeting new chairmen were appointed as follows: Over-all Chairman, Alex Spooner; Entertainment, Jacques Trottier; Parade, Ron Munroe; Grounds, Mike Depratto. Wally Hope, Alex Spooner, Burt Watts and Gaetan Ravary also attended the Lions Zone Meeting in Bonville.

* * *

Two fine pieces of art being drawn this weekend. A painting of the old St. Raphael's Church, by Sister Irene Primeau, is being raffled by St. Raphael's Parish on Friday evening at the parish dance in the Sports Palace and a drawing of a Scots Hammer Thrower by Doug Fales is being drawn as a prize for people who donate to the Terry Fox Marathon of Hope at the Caber Toss gathering at the high school on Sunday.

* * *

Yes, J.P. can play 21, I'm told. The info came from some boys in blue.

* * *

A number of Glengarrians attended the annual meeting of the Ontario Horticultural Association, District No. 1. held at Russell United Church recently. A smorgasbord style luncheon was held for the 75 members present following the morning meeting. George Elliott of Glentassie Farm presented a slide show in the afternoon, entitled "At the Edge of the Field". The slide show depicted some of the natural life forms and activities one can observe in and around the boundary between woodlands and green fields. The meeting was chaired by Gordon Thom of Morrisburg, who was re-elected district director for the coming year. Gordon Winter of Maxville was re-elected district vice-president.

* * *

Maureen Kennedy of McCrimmon is opening a ladies' shop at her home. She will carry skirts, sweaters, dresses and uniforms and will be open for business Wednesday, Thursday and Friday evenings, as well as all day Saturday.

* * *

Over 600 Canadian organizations from Black Tickle, Newfoundland, to Old Crow in the Yukon have received kits of Canadian books from the Canada Council in 1980. Among the groups receiving books are libraries in rural communities, prisons, senior citizens' clubs, cultural centres, hospitals, community groups, native peoples' associations, primary schools in remote areas and high schools that provide library service to their community. Recipients of the book donation program must be organizations with limited budgets for book-buying who make the books available to people in the community. Among these are: Ontario Housing Joint Tenants, Alexandria: Cercle des Fermiers, St. Eugene; Club de l'age d'or, Plantagenet; Ecole St. Gregoire, Vankleek Hill; Ecole St. Paul, Plantagenet and Ecole St. Victor, Alfred.

* * *

This year Lalonde General Store of Alexandria looks back over 65 years of operation. Owner Bruno Lalonde says, "We must have been doing something good to stick around so long." The store, built by Bruno's father, was formerly known as J.A. Lalonde, Dealer in Boots and Shoes, Dry Goods, Hardware, Groceries, Provisions, Flour and Feed, Stove Wood and Lumber, according to an old invoice. To mark the occasion a special draw will be held on Christmas eve. What a fine gesture for the festive season! First prize will be a portable television, second prize a wall mural, and third prize, a $25 gift certificate for Crown Diamond Paint.

* * *

Glengarry Arts and Crafts Association is holding its Fall Sales Fair at Nor'Westers and Loyalist Museum, Williamstown, on Saturday, October 18 and Sunday, October 19 from 10 a.m. to 5 p.m. each day. Admission is 50¢.

* * *

Carman MacMillan, world renowned referee has received yet another prestigious assignment. Carman will be one of the linesmen for the exhibition soccer contest between the Canadian Olympic team and Crystal Palace of Peru on Sunday, 2 p.m. at the CNE in Toronto.



Residing in Almonte

McLAREN—McALEAR

The marriage of Shelley McAlear and Brent McLaren, both of Cornwall, took place at St. John Bosco Church on July 11 at 7:30 p.m. with a reception following at the Seaway Motor Inn. The couple is residing in Almonte where they are both employed as music teachers. Mrs. McLaren formerly taught at Glengarry District High School

Increasing family

Robert and Kathleen Roth are pleased to announce the birth of their son, Nathan, on October 6, 1980, at Hotel Dieu Hospital in Cornwall.

The six-pound, 14 ounce boy is a brother for Meghan and grandson for Mr. and Mrs. Keith LeGault of Summerstown and Mr. and Mrs. Stanley Kunder of Stratford. Nathan is also a great-grandson to Mrs. Ervin LeGault of Cornwall and Mrs. John Roth of Stratford.

Residence held supper

The tenants, of Lakeview Residence and their invited guests had their Thanksgiving supper on October 6.

Their rec room was tastefully decorated in autumn decor with fall leaves and flowers.

Mrs. Edna Dubois and her committee served a delicious traditional thanksgiving meal.

A door prize, donated by Florence Leroux, was won by a resident Laura Lapierre.

Singing and card playing rounded off the evening.

PEOPLE on the MOVE

Mr. and Mrs. Angus H. McDonell last week were guests of Mr. and Mrs. Harold Lapierre, Montreal, at their cottage, Chateauguy Lake, N.Y.

Captain John J. B. MacDonald, American Airlines, Los Angeles, Cal., while visiting his mother Mrs. Agnes MacDonald and family, Cornwall, last week was a dinner guest on Friday of Mr. and Mrs. Angus H. McDonell.

Messrs. John M. and Lloyd Kennedy are this week visiting with relatives, Uphill, Ont. Their next-of-kin, Mrs. Ida Cowan will tomorrow, Thursday, celebrate her 101st birthday.

Mrs. Hugh R. MacKinnon and Mrs. Ron Lajoie were in Ottawa last week and visited with Captain Ian and Mrs. MacKinnon and family.

Mr. and Mrs. Ian Malloch, Armprior, called on Mr. and Mrs. Angus H. McDonell last Friday while on their way to a meeting of postmasters in Hawkesbury.

Mrs. Phil Kaufmann of Landis Sask. flew from Saskatoon on Tuesday last to atend the funeral of her late cousin Mrs. Einaar Walloe (the former Kathleen Guy) which was held on Wednesday in Nelson, B. C. She joined her cousins Mr. and Mrs. George W. Guy of Qualicum Beach B. C. whom she had not seen for 40 years. While in Nelson they were guests of Mrs. Walloe's son-in-law and daughter, Mrs. and Mrs. David Walker, LeAnne and Darren Walker. Mrs. Kaufmann returned to Landis on Thursday.

John Wood of Alexandria returned Saturday evening from an enjoyable three-week holiday with his mother, Mrs. Grace Wood and family in Maidstone, England.

Bob Harrison accompanied by wife Myrna of Farmington Hills, Mich. attended the 45th re-union of McGill University graduates last week. They are visiting with Mr. and Mrs. Raymond Mcdonell

Mr. and Mrs. Rene Seguin, Leo, Rena, Norman, Leonard and Dean, and Denis and Helene Quesnel visited on Sunday with Rejean and Linda Menard of Tourraine, Que.

Miss Mary Janet O'Shea of Vancouver is spending a two-week vacation with her mother, Mrs. Jennie O'Shea and other area relatives. She was joined by a cousin, Shirley Koughan of Toronto, who spent the weekend here.

and other area relatives before returning home.

Mrs. Albert Levac, Ville La Salle and friends Mrs. Juliette Lamy and Jocelyn Lamy have returned from a 15-day pilgrimage organized by a Cap de la Madeleine group to Rome Lourdes and Paris. On their trip to Rome they had a special audience with Pope John Paul II.

Fl/Lt F. W. Reid and Mrs. Reid who have been residing in Kippen, Ont. for many years have taken up residence in Cornwall. Mrs. Reid is the former Isabel Cameron of Summerstown.

Enjoy A
Gala Evening
at
St. Raphael's Parish
Harvest Dance
at Alexandria Sports Palace
Friday Evening
October 10, 1980
Mike Gibbs and The Blue Jeans
Everyone Welcome
41-1c

FALL SURPRISES
AT
STUDIO 8
8 Main St. N., Alexandria *Tel. 525-1537*
OCTOBER 8, 9, 10, 11
4 DAYS ONLY!
Ladies' 2-pce. Suits
Tweed & Super Suede
by Studio 55 and Tabé
15% OFF
Ladies' Winter Coats
By Thunder Bay & James Bay Fashions
Wool and Bouclé
15% Off
Super Jeans
Value to $32
for
$19.97
(Broken Sizes)
VISA
master charge
41-1c


Flowers Can Best Transmit Your Feelings
Alexandria Florist
Lorraine Paquin
Mon., Tues. 9—6, Wed. 9—12 Thurs. 9—6,
Fri. 9—9, Sat. 9—6
13 Main St., N 37-tf 525-3852

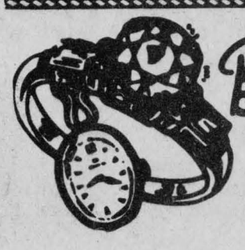
Bruno Pigeon
Jeweller and Gift Shop
Accutron, Bulova, Caravelle Rodania and Timex Watches and Speidel
Certified Watchmaker
Also, Razor Repairs
Jewellery and Watch Repairs
ENGRAVING
Beautiful Assortment of Diamonds, Birthstones and Family Rings
Crystal and Silverware
Complete Line of Costume Jewellery
Gifts for Every Occasion
13 Main St. N. Alexandria 13-tf *525-1518*

Ladies' Blouses, 1 price **$5.00**
Ladies' Skirts, 1 price **$6.97**
Ladies' Winter Boots
Values up to $59.99
ONLY **$29.97**
Children's Department
Mitts and Hats
Jackets and Snowsuits
Winter Boots, etc.
Shop now while our selection is at its best
Open Thursday and Friday Nights to 9 p.m.
MENARD
FAIRWAY CENTRE
Alexandria, Ont.
41-1c

Thanksgiving Buffet
— All You Can Eat —
MENU
Roast Turkey, Roast Chicken, Cabbage Rolls, Stuffed Peppers, and Beef Stew
Salad Bar — Cold Cuts
Desserts, Cakes, Pies and Pastries
Beverages Not Included *$6.50*
Saturday, Sunday, Monday
October 11 to 13
Open from 11 a.m.

Gerbig's
Country Restaurant
This is our closing weekend for the season
Farm Market, Bakery and Restaurant will re-open in May, 1981
We thank all our customers and hope to see you again next spring
Gerbig's Farm Market
Farm Bakery and Restaurant
4 mi. east of Lancaster on Old Hwy. No. 2
41-1c

THANKSGIVING DINNER
Sunday and Monday
October 12 and 13
Turkey with Stuffing, Gravy, Potatoes
Vegetables and Cranberry Sauce
Served with a glass of wine
Choice of Assorted Pies, Tea or Coffee
$6.50 ea.
— ALSO —
Buffet Served at the Acropolis Lounge
Salad Bar, Turkey with Stuffing and Gravy
Meat Balls in a Mushroom Gravy, Country Style Grilled Sausages
Potato Soufflé and Vegetables
CHINESE STYLE
Fried Rice, Chicken Chow Mein, Garlic Spare Ribs
Pineapple Chicken
Desserts—Assorted Pies and Cake, Coffee or Tea
$6.50
ALEXANDRIA PIZZERIA
(Acropolis Steak House)
Main Street, Alexandria Tel. 525-2744 41-1c



Martintown Rumor Mill

By Art Buckland

Man must decide now what is important and what is not. Now is the time for all good married men to make the right decisions. Winter cometh, the biennial turkey run for school and municipal office, time to get the manure out, Grey cup, and Christmas all approacheth. All these problems can be handled, if you have a plan, an orgainzational scheme, a sense of priorities, a coin or some vintage dandelion. Here are some hot tips, some decision-making secrets from the writer's notebok on the topic.

Peruse the long, long list of things which must be 'done or else', the list given you by your wife. Then study your own list of unadvoidables. Make comparisons. For example; Wife's item—'Fix the loose bricks in the chimney so that screeching starlings won't nest.' Your list says, 'winter has yet to come and spring and starlings are far behind?' Problem solved until apres Stanley Cup 1981.

Remember, of course, that last year starlings plugged the chimney and eveyone wore sooty complexions for a bit.

Wife's item—'Put the outside door on and fix the baseball holes in the windows.' Your list reads, 'If you have put it off till now, will another winter hurt?' This is a standard Canadian technique used by politicians and should shelve this matter till after World Series, when the weather will be too cold for outside carpentry.

Wife's item—'Drain the basement before the outside cellar door freezes in the ice and prevents our only access to the 300 jars of preserves in the canning larder.' This is a tough one and requires ingenuity. One solution would be to convert to Catholicism and then ask the Pope, Father Gary Ostler and Brooke McNab to order a warm winter.

Wife's item—'Should the family television fare consist of the Pukes of Hazard or reruns of constitutional Reform?' If CBC will include the Premiers' banquet scenes and their sorties after dark to Hull, then Constipational Reform with added commercials gets the 5 Star Neilsen rating. Alternative to eighter is Saturday Night Live at the McIntyre—Grand in Martintown.

Wife's item—'Should the family support Euthanasia, spread the summer manure, or vote for trustee Martintown Mac?'

'Oh, how wonderful to have such a choice; perhaps a combination solution could be arrived at', is my wife's mysterious comment in conclusion.

Robin Thomson, giant farmer from Glen Falloch dropped by the chat about the possibility of the Expos appearing for the first time in a World Series. Imagine, a world series which does not have all United States teams! Now the title takes on significance.

This weekend at Dr. Senecal's place, the old Alexandria High School, the area strongmen will put on a display to wind up the season. John MacDonald from Syracuse and Canadian Champion Dave Harrington is expected.

We are fortunate to have a strong following in Glengarry. Robin Thomson, Ron MacDonell, Rod MacLeod an all active in the sport. Anyone interested should attend. Door prizes will be offered, one of which is a painting by Doug Fales.

The Scottish Games Events will take place October 12, at 1 p.m.



THE S.D.& G. HIGHLANDERS VISIT THEIR BIRTHPLACE—Here the group pose in the historic ruins of St. Raphael's Church where they attended church service on September 21. Front row, from left: Captain Allan, Lt. Lafave, Lt. Bobka, Maj. Ostler, L. Col. Vaillancourt, Maj. Cerrebin, L. Col. McLachlan, L. Col. Edgerton, L. Col. O'Brien, L. Col. Shearing and Lt. Bertrand. Row two: Sgt. Grant, Sgt. Herrington, W.O. Chamois, M.W.O. Lalonde, C.W.O. Cameron, W.O. Fontaine, M.W.O. Montpetit, Sgt. McRae and Sgt. McKiver. Third row: J. MacDonald, Lloyd MacDonald, P.A. McLean, W. Sally, C. Snider, Maj. Kerr, J. Harrison, S. Vincent, D. Cameron, R. Leroux and Angus MacDonald. Fourth row: Pte. Sauve, Pte. Murphy, Cpl. Philipe, Pte. Fox, Pte. Perry, Pte. White, Pte. Keating, Pte. Goldsmith, M. Cpl. Boulerice, Cpl. Kyte, Pte. Barcier and Pte. Coughlan. Top row: Pte. Hart, Pte. Brandiaud, Pte. Leblanc, Pte. Bourdon, M. Cpl. Clark, M. Cpl. Laperle, Cpl. McRae, Cpl. Thibault and Cpl. McDougald.

(Staff Photo—Anna Margaret MacDonald)

Attend service church ruins

Captain, the Reverend Gary Ostler, Chaplain of the Stormont, Dundas and Glengarry Highlanders was host to the regiment when they attended the 11 a.m. church services on September 21. For this special occasion, mass was celebrated in the historic ruins of St. Raphael's Church.

It was a return to historic ground for the SD&G Highlanders.

The St. Raphael's area was settled in 1786 by Scottish immigrants who built the first church and organized life in a new land as best they could. Always before them was the need to defend their country, if the need arose.

The need did arise. The threat from a newly independent United States of America was only a few miles away across the river.

In 1804, the Reverend Alexander Macdonell arrived in Upper Canada with the remnants of the first Glengarry Fencibles from Scotland. Here was a man who had a true sense of duty. He was dedicated to God, to his country and to his fellow-men. He busied himself in the building of churches and the establishment of schools. But he did not stop there. The important problem of the defence of Upper Canada was of great concern to him. So by 1811-12, when the threat of war with the United States came to a head, he formed the Glengarry Light Infantry Fencibles and two regiments of Upper Canada militia, the first and second Glengarry militia regiments.

Since those early days of the settlement of the three United Counties, there has been a continued association between St. Raphael's Parish and the Regiment.

With us on September 21 that beautiful summery Sunday morning with the sun gleaming down into the ancient fire scarred walls was Monsignor D. A. Kerr. He was a former parish priest and once chaplain of the First Battalion.

Lt. Col Pierre Vaillancourt preached a sermon on stewardship—the soldier's stewardship to protect the country to the ultimate if necessary. Father Vaillancourt is command chaplain of training systems at Trenton.

Major The Rev. Gary Ostler, parish priest at St. Raphael's and regimental padre, was in charge of the service; and the commanding officer, Lt.-Col. R. W. McLauchlan commanding officer read the first lesson. Lt.-Col. George Edgerton a former officer commanding, read the second lesson and Msgr. Kerr the third.

After the mass, another former commanding officer, Lt.-Col. William Shearing gave a short history of the regiment, in particular relating the history of the unit to the area around St. Raphael's and leading people of the time.

Grand Hotel
Martintown
Appearing this weekend

The Descendants
Friday, October 10—9 to 1
Saturday, October 11—Matinee 3:30 to 5:30
and Saturday Night 9 to 1
Sunday 4 to 10 p.m.

SUNDAY MENU
Roast Breast of Chicken $4.95
or Charcoal Broiled Steak $6.95
Tossed Chef's Salad Included
41-1c

MacMillan and Howes
Real Estate Ltd.
Alexandria 525-3039
Cornwall 933-6524
THE ACTION TEAM
We are now accepting
GUARANTEED INVESTMENT CERTIFICATES
FOR
GUARANTY TRUST COMPANY OF CANADA
41-tf

Customer Cash Rebates (By Ford Cheque) **or Waiver of Finance Charges**

2,600—7,700 Agricultural Tractors
Time Period, Aug. 18 to Oct. 31, 1980

Customer offer: Customers will receive by cheque direct from Ford Motor Company a rebate of $10 per rated horsepower for units purchased.

2,600	32 h.p.	$320
3,600	40 h.p.	$400
4,100	45 h.p.	$450
4,600	52 h.p.	$520
5,600	60 h.p.	$600
6,600 and 6,700	70 h.p.	$700
7,600 and 7,700	84 h.p.	$840

Customer's Options
Cash rebate cheque from Ford
or
Waiver of finance charges
until March 1, 1981

All Ford supplied implements or equipment sold with these units and included on the same contract, also qualify for the waiver of finance charges.

Ford Tractors Equipment
Business Hours: 8-5:30, Sat. 8-12
TROTTIER FARM EQUIPMENT LTD.
Hwy. 43, Alexandria Tel. 525-3120
36-9c

● Machinery ● Used Combines ● 715 Int.
Special for the Month
1160 Case
4-Row Corn Head
15ft. Grain Head
$12,500
Good Selection of New Tractors
V & H Equipment Ltd.
Lancaster, Ont. Tel. 347-2431

Fitness is a national issue.
We call it Body Politics.

SPECIAL ANNOUNCEMENT
We are proud to announce that from Oct. 1, 1980
MARLEAU GARAGE LTD.
St. Bernardin, Ontario
is now the authorized Case dealership for
Cornwall and the region
We invite all Case owners to consult us on their service and parts needs
Call us for your new and used equipment needs. We have the stock and the prices just right for you

12% Financing
Oct. 1—Oct. 31, 1980
on all new and used Case construction equipment
See our supply of new and used 580B/580C and 680G loader backhoes or pay loaders

New Case One-Two Farm Tractor Offer
1. Cash rebates up to $3,200
2. Waiver of finance charges until March 1, 1981 on all new and used farm tractors. Program effective until Oct. 31, 1980.
See our choice of used 4WD 2-wheel drive farm tractors.

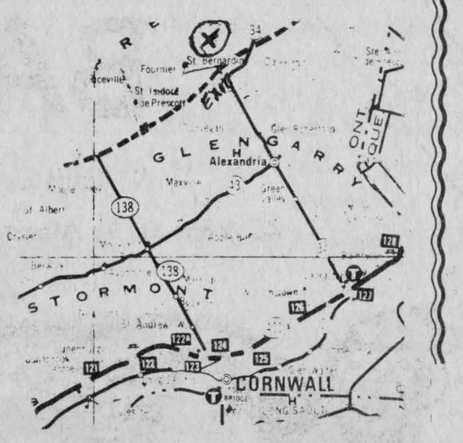

MARLEAU GARAGE LTD. case
St. Bernardin, Ont. K0B 1N0 (613) 678-2033
Toll free (area 613) 1-800-267-4106
Opening hours: 8 a.m.—5:30 p.m. weekdays 8 a.m.—12 Noon Saturdays
"Serving the public for 34 years"
41-2c

Notice of Information Centres

Eastern Ontario Transmission Study

Ontario Hydro's electrical demand forecasts indicate that the existing bulk power transmission facilities in eastern Ontario will be inadequate by the mid-1980's.
Plans for upgrading the transmission system have begun and an environmental assessment document outlining the alternative system plans has been submitted for review to the Ministry of the Environment.
Ontario Hydro staff will be on hand at the following information centres to discuss the document and answer any questions about the study process.

October 7, 1980
Fergusons Falls Community Centre
on County Road 10
Fergusons Falls, Ontario

October 8, 1980
Westport Community Centre
Westport, Ontario

October 9, 1980
Kemptville and District Community Centre
Victoria Street
Kemptville, Ontario

October 14, 1980
Cataraqui Community Centre
Highway 401 at Sydenham Road
Cataraqui, Ontario

October 15, 1980
Roebuck Hall
Roebuck, Ontario

October 16, 1980
The Parkway Inn
1515 Vincent Massey Drive
Cornwall, Ontario

October 20, 1980
Embrun Community Centre
Embrun, Ontario

October 21, 1980
Finch Arena
Finch, Ontario

October 22, 1980
Maxville and District Sports Complex
Fair Street
Maxville, Ontario

October 23, 1980
St. Mary's Centre
Williamstown, Ontario

All information centres will run from 1:00 pm to 5:00 pm and from 6:30 pm to 9:30 pm.

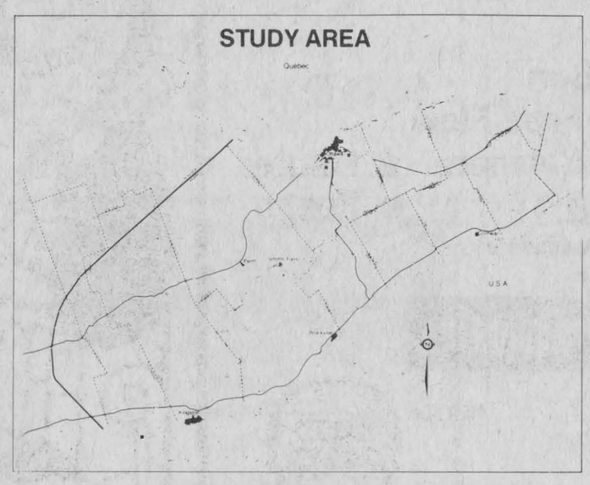

If you are unable to attend and wish further information, please contact:

Mr. D. E. Jackson
Ontario Hydro
Route & Site Selection Division
700 University Avenue
TORONTO, Ontario
M5G 1X6
Telephone: (416) 592-3956
OR
Mr. N. Manning
Ontario Hydro, Eastern Region
420 Dundas Street East
BELLEVILLE, Ontario
K8N 5C3
Telephone: (613) 968-6721

ontario hydro



Golden wedding

On September 9, Mr. and Mrs. Arthur Trottier of Alexandria, celebrated their 50th wedding anniversary.

On September 13 a mass was celebrated and marriage vows were renewed at Sacred Heart Church. This same church was the setting for their marriage 50 years ago. Mrs. Trottier was the former Alma Quenneville. Father Roger Desrosiers blessed the wedding rings and the couple received the Benediction of the Apostle of Jean Paul II. A grandson, Daniel Trottier and a granddaughter, Jill St. John served mass. Another granddaughter, Jacqueline Trottier read the epistle.

Waiting outside the church was an appropriately decorated 1924 Ford convertible, owned and driven by Lionel Phillips of Greenfield. The couple enjoyed their ride, as they led a procession of cars to the Bonnie Glen Pavilion, where a dinner was held for the immediate family and relatives.

The couple's eldest son Gerald acted as Master of Ceremonies. Bruno Carriere of Montreal proposed a toast to the couple and grace was said by Mrs. Leonard Paquette of Cornwall. Several souvenir plaques were presented and read by grandchildren. Fifteen of the couple's sixteen grandchildren were present. Speeches were made by the children; Gerald, Rene, Georgette and Ray.

An 'Open House' followed with dancing to the music of the 'Clansmen'. Added entertainment was provided by the Glengarry Old Time Fiddlers along with step dancing by three grandchildren, The Trottier Sisters.

The honored couple were delighted to meet and chat with many friends and relatives from near and far. The evening ended with a delicious buffet lunch.

Friends and relatives were present from Woodstock, Stittsville, Carp, Montreal, Three Rivers, Cornwall, Coteau Station, North Gower, Ottawa and surrounding area.

Cancer Society held meeting

The annual meeting of the Glengarry Unit of the Canadian Cancer Society took place on September 30, at the Glengarry Memorial Hospital.

Mrs. John Sinclair, president, opened the meeting by welcoming the members as well as Jack Hilliard, eastern district fieldman. She then called on the executive for reports.

Campaign chairman for Glengarry, Mrs. Peggi Calder, reported receipts in the amount of $14,708, broken down as follows:

Door to door: Dalkeith, $919.10; Glen Sandfield, $84; Maxville, $2825.11; Alexandria South, $576.41; Alexandria North, $1054; Alexandria Centre, $609.94; Glen Robertson Road, $302; Lancaster South, $1297; Green Valley, $1721.76; Martintown, $1278.90; Summerstown, $1244.60; Williamstown, $235; Glendale, $195.25; other areas of Charlottenburgh Township, $1570.10.

The balance was made up from the sale of fresh daffodils and donations received by mail. It was also reported that since the commencement of the Terry Fox Marathon of Hope, the Glengarry Unit had received $2500.

In the absence of the retiring chairman of Care to Patients, Mrs. Eva Lefebvre, the president reported that 25 patients had received attention during the year, involving transportation to clinics and other services such as ostomy supplies.

The installation of officers for the coming year then took place with Mrs. Pierrette Laflamme taking over as president and Mrs. Mary Henderson as vice-president. Mrs. Peggi Calder, Mrs. Rosemary McDonell, Miss Annabel McNaughton and Miss Mary Gallagher remain as campaign chairman, treasurer, education advisor and secretary, respectively.

Mrs. Eva Lefebvre, who is retiring after 25 years' service to the society as chairman of Care to Patients, will be replaced by a committee, not yet completed.

In his remarks to the members, Mr. Hilliard stressed the importance of all the units, stating that they are the ones who do the work of the Society. A scroll, presented for the 1980 campaign, was accepted by Mrs. Calder.

W.I. discuss Discuss house plants

The September meeting of Dunvegan Women's Institute was held in the W.I. Hall recently with President Mrs. Mack MacRae, presiding, assisted by Secretary Mrs. Lloyd Nixon.

The president mentioned the passing away recently of Mrs. Flora Dewar, a former charter member of Dunvegan Women's Institute, and stated that a $10 donation had been given to Maxville Manor in her memory. A minute's silence was observed to mark her passing to higher service.

The topic for the evening was, "Family and Consumer Affairs," and the convener was Mrs. Peter Addison.

Mrs. J. W. Fraser gave a very interesting commentary on the motto: "House plants are the flourish that give fine character to a house."

She gave many illustrations of how different varieties of house plants brighten up a dark corner and described how bright blossoms of geraniums bring a touch of Springtime to the dark days of winter months.

Thirteen members and two visitors answered the roll call by naming and describing their favorite houseplant.

Mrs. Addison continued her program with a very interesting talk on house plants. She stated that the necessities of healthy plants are light, warmth, water, good drainage, humidity, fertilizer, and cleanliness. She briefly described how each of the above factors can affect the well-being of house plants.

Another interesting topic she described was hydroculture—the art of growing healthy plants without using earth. She brought a large, healthy plant to illustrate this new method of growing indoor plants.

To conclude her program she conducted a contest on naming different parts of the body, the winner being Mrs. Leslie MacKinnon.

The Ottawa Area Convention, taking place at the Talisman Motor Inn in Ottawa on October 14 and 15, was discussed and the members decided to send a carload to attend the first day of the convention.

One of the members generously offered to defray the expense of the car. Resolutions to be brought up at the convention were read by the resolutions convener, Mrs. J. W. Fraser, and discussed by the members.

During the business part of the meeting, October 25 was chosen to be the date for the annual turkey supper.

Mrs. J. W. Fraser gave a very interesting account of the recent District W. I. bus trip to the Erland Lee and Adelaide Hoodless Homesteads, as well as other places of interest in the Hamilton-Kitchener areas.

The next meeting of Dunvegan W. I. will be held on October 30 at 8 p.m.

ELECTROLUX CANADA LIMITED
Earn $2,000 to $3,000
from now until Christmas
Part-time or Full-time Dealers
Sales Commission Paid Cash
For information call
ANDRE LACELLE 39-4c
659 Main St., Hawkesbury 632-8556

Thanksgiving Feature
Real Pumpkin Floral
A dainty pumpkin tastefully arranged, about 14" high, blended with fall tone Baby Mums, Cattails and Colorful Foliage.
$12.95/$16.50/$20.00
GLENGARRY FLOWERS
43 Main St. S., Alexandria Tel. 525-1660

BINGO
GLENGARRY SPORTS PALACE
8:00 p.m.
Doors Open At 6:30 p.m.
Thursday, Oct. 9
15 Regular Games
6 SPECIALS — 50-50
ONE WINNER TAKE ALL
Door Prizes — $25-$15-$10
JACKPOT $1,275
In 5 Numbers
Admission 50c per person

HIGH FLYING SPECIALS AT OUR
GRAND OPENING
Friday, October 10
Opening Ceremony
10 a.m.
Get your entry form at our shop Friday and win one of 25 free gifts to be drawn every half hour starting at 10:30 a.m. Friday ONLY
FABRIC SALE
Friday and Saturday ONLY
THE SEWING BASKET
K. Kingston M. MacPherson
48 Main St. S., Alexandria Tel. 525-3067

WOOD STOVES
INSERTS — FURNACES — GLASS DOORS
CHIMNEYS — ACCESSORIES
The Best Choice of Makes and Models
COTTAGER with blower & heat exchanger
UNICORN with blower & heat exchanger
• Lakewood
• Timberline • Better 'N Ben
• Ulefos • Free Flow
• Carmore • Hunter
• Fuego
We sell Husqvarna Chainsaws
NRG Energy Designs & Products Inc.
Showroom Location
Cornwall Township IX B
(North of St. Andrews W.)
Tel. 933-5249
MEMBER CANADIAN WOOD ENERGY INSTITUTE

CATELLI-HABITANT SALE

Catelli
Spaghetti
or Ready Cut Macaroni
1 kg pkg.
1.09

Habitant
Assorted Varieties
Soups
8 fl. oz. tin
6 for $1

Macaroni and Cheese
Catelli Dinner
225 g pkg.
3 for $1

DELI SPECIALS FROM IGA

Store Sliced
Cooked Ham
lb. **1.99**

Cuddy Farms Oven Cooked
Store Sliced White Meat
Turkey Roll
lb. **2.99**

Cuddy Farms Store Sliced
Oven Cooked
White and Dark Meat
Turkey Roll
lb. **2.49**

THANKSGIVING SPECIALS AT IGA

IGA BRAND SALE



IGA
Choice Peas
14 fl. oz. tin
29¢



IGA Process Single
Cheese Slices
250 g pkg.
$1.05

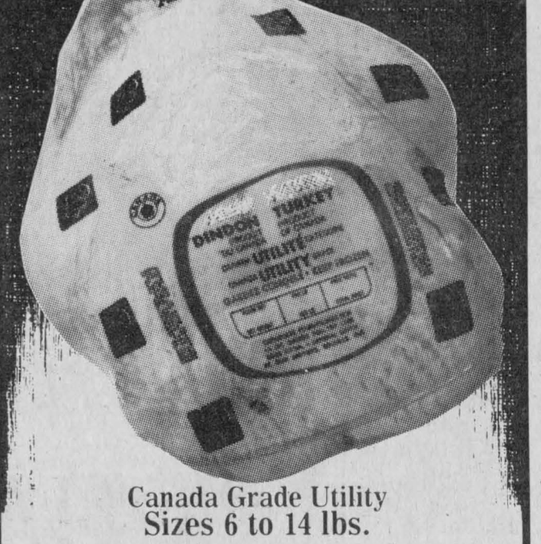

Canada Grade Utility
Sizes 6 to 14 lbs.
Frozen Young Turkeys
lb. **87¢**

Canada Grade "A" Frozen
Sizes 6 to 14 lbs.
Young Turkeys
lb. **97¢**

Canada Grade "A" Frozen
Sizes 6 to 14 lbs.
Dind-O-Jus or
Miracle Baste
Turkeys
lb. **$1.17**

IGA
Liquid
Detergent
32 fl. oz. btl.
.89

IGA Choice
Cut Green or
Wax Beans
14 fl. oz. tin
.29

IGA Garlic, or
No Garlic
Dill Pickles
750 ml jar
.99

Boneless, Halves or Quarters
Canadian Queen
Smoked Hams
lb. **2.28**

5 to 6 lbs.
Smoked
Picnic Shoulders
lb. **1.08**

Top Valu
2 to 3 lbs.
Dinner Hams
lb. **2.28**

Royal 3½ oz. pkg.
Assorted Varieties
Instant Pudding Mixes **3/$1**

Royal 3 oz. pkg.
Assorted Varieties
Jelly Powders **4/$1**

Coca Cola 750 ml btl.
(plus .25¢ deposit per btl.)
Soft Drink **3/$1**

York 12 fl. oz .cont. Frozen
Concentrated
Orange Juice **.69**

Frontenac or Meadow Gold
2 L cont. Assorted Flavours
Ice Cream **1.39**

Javex
1.8 L cont.
Liquid Bleach **.69**

Tea For
Two Hundred
pkg. of 100 **1.19**

Maxwell House 1 lb. pkg.
Ground Coffee **3.49**

Ocean Spray 14 fl. oz. tin
Whole or Jellied
Cranberry Sauce **.69**

Fleischmann's 1 lb. sleeve
Soft Twin
Corn Oil Margarine **1.09**

Planters 325 g jar
Dry Roast Peanuts **1.29**

Cheer 6 L box
Powdered Detergent **3.29**

Jolly Miller 3 x 3 oz. pkg.
Orange Flavoured
Crystal Drink Mix **.75**

Mrs. Smith 600 g box
Frozen Pecan Pie **1.89**

Golden Girl 1 lb. tub
(Quebec Stores)
Soft Margarine **.69**

Monarch 1 lb. tub
(Ont. Stores)
Soft Margarine **.79**

Glad pkg. of 10
Junior Size
Garbage Bags **.59**

Downey 1 L cont.
Fabric Softener **1.29**

Kraft 16 fl. oz. jar
Assorted Varieties
Spaghetti Sauce **.89**

Club House
25 g pkg.
Turkey Gravy Mix **3/$1**

Gattuso 15 fl. oz. jar
Plain
Queen Olives **1.39**

Top Valu
Store Packed
Pure Pork
Sausage lb. **1.28**

Top Valu
By The Piece
Bologna lb. **.98**

Top Valu
1 lb. pkg.
Skinless Wieners **.85**

Mary Miles
1 lb. pkg.
Sausage Meat **1.18**

Top Valu
500 g pkg. Sliced
Bologna or
Chicken Loaf **1.48**

500 g pkg.
Sliced Side Bacon **1.68**

2 to 3 lbs.
Dinner
Pork Shoulder lb. **1.58**

By The Piece
Slab Bacon lb. **.98**

3 to 4 lbs. Smoked
Cottage Rolls
lb. **2.18**

CANADIAN CHEESE FESTIVAL

Kraft 16 oz. block
Natural
Mozzarella Cheese **2.39**

Kraft 1 kg pkg.
Process (32 Slices)
Deluxe Cheese Slices **4.69**

Kraft 8 oz. cont.
Grated
Parmesan Cheese **2.29**

Sealtest 500 g cont.
Creamed
Cottage Cheese **.99**

Tropic 19 fl. oz. tin
Sliced, Crushed
or Tidbit
Pineapple **.66**

Viau 900 g pkg.
Royal Biscuits **1.99**

KIMBERLY CLARK PAPER SALE

Kleenex 2 roll pkg.
Assorted Colours Two Ply
Paper Towels **1.09**

Delsey 4 roll pkg.
Assorted Colours Two Ply
Bathroom Tissue **1.19**

Kleenex pkg. of 200
Assorted Colours
Two Ply
Facial Tissue **.69**

IGA 24 oz. loaf
White &
Whole Wheat
Bread (Ont. Stores) **.55**

Kleenex Chubby pkg. of 150
Assorted Colours
Two Ply
Facial Tissue **.49**

Kotex Light Days pkg. of 30
Regular or Deodorant
Sanitary Napkins **1.59**

New Freedom pkg. of 10
Mini
Sanitary Napkins **.89**

Dietrich pkg. of 12
Country Style
Rolls **.69**

Pillsbury 235 g cont.
Crescent Dinner Rolls **.69**

Humpty Dumpty Regular
Potato Chips
200 g bag
1.09

McCall's Greatest Recipe Card Collection

recipe card case
FREE!
when you buy set no.1 for $1.00



On Sale this Week:
Sets 7 - 8 each $1

Canada No.1 Grade
Prince Edward Island
Potatoes
10 lb. bag
98¢ ea.

Canada Fancy Grade
3 lb. bag
Spartan Apples ea. **.98**

Produce of U.S.A.
Fancy Grade
Bartlett Pears lb. **.68**

Local Grown 10 lb. bag
No.1 Grade
Cooking Onions ea. **.98**

Canada No.1 Grade
3 lb. bag
Cello Carrots ea. **.68**

People Come First at IGA

STORE HOURS
Open Every Thursday till 9 p.m. and Friday till 10 p.m.
Sat., 8:30 to 5

The Glengarry News

ALEXANDRIA, ONTARIO, WEDNESDAY, OCTOBER 8, 1980

EDITORIAL

IT'S OUR OPINION

What is "Too French"

Once again the issue of racial purity has raised its ugly head at Stormont, Dundas and Glengarry County Board of Education.

The French Language Advisory Committee is complaining that the board passed over two applicants for a superintendent's post because they were "too French" for the board.

The person hired is a French-speaking individual who has served for seven years as vice-principal and principal of French language high schools in Northern Ontario.

FLAC, however, says he is not "French" enough.

How long are we going to tolerate this pathetic nonsense?

It has been clear for some time that neither language nor culture are the issues dividing the board and FLAC. It's politics.

FLAC wants to ensure that every teacher, every principal and every administrator dealing with French-speaking children shares FLAC's politics.

Within the French-speaking community, as within the English-speaking community, there are various viewpoints on educational matters. Some French-speaking students should never mix in the classroom or the schoolyard. Others feel that there should be some mixing. Some believe that separate institutions are the only way to preserve French culture. Others believe bilingual institutions can serve the function.

The point here is not that one side is right or one side is wrong. The point is that in a democracy we allow people to hold different viewpoints. The new French-speaking superintendent hired by the board has proven his commitment to French-language education. He has made a career out of educating French-Canadian children. He may not share the political views of the candidates endorsed by FLAC—Jeannine Seguin and Marcel Massie—but that doesn't mean he has no right to call himself "French".

People should not be barred from a job because of their personal politics, nor should politics be a factor in determining whether to hire someone. What FLAC is doing by imposing such a criterion, is striking a blow at the very essence of democracy.

If the person is competent—and the proposed superintendent has proven this by working for years in French-language education—he should not be challenged on politics.

We know there are those on the FLAC committee who would like every teacher to behave like the one at Glengarry District High School who proudly displays portraits of Rene Levesque in his classroom. But we don't believe that every French-speaking person who wants to call himself "French" should have to adopt Rene Levesque's philosophy in order to get a job teaching with our school board. Politics should be a matter of individual choice.

The situation has certainly gone well beyond the humorous point when we start listing degrees of "Frenchness". We can just see the application form FLAC would like to see:

"Please fill in the blank. Are you a) French, b) too French, c) moderately French, d) hardly ever French."

And who will be the judge? What master race of superior minds will determine which French-Canadians think correctly enough to be entitled to jobs?B.R.

Shutdowns are an emergency

Factory closings have a dramatic impact on a community. Hundreds and even thousands of people can be thrown out of work overnight. In addition to the individual human suffering this causes, there is usually a major adverse impact on the economy of the community as hundreds of dollars which formerly circulated through the business community suddenly vanish.

The Ontario Federation of Labor has suggested to the provincial government that it should intervene in plant shutdowns. Among the federation's recommendations are the three following:

1. Responsibility of the Community: Plant shutdown should be considered a social emergency. Government and community resources should be mobilized to provide help to the workers involved while they are employed, not after they have been unemployed for some months.

2. Management must prove cause for shutdown: A company contemplating plant shutdown should be compelled by law to show cause for its decision and should submit to a feasibility study if its reason for shutdown is inviability of the operation. If the enterprise is economically viable and the company persists with its decision to shut down, the Ontario Development Corporation should take over and operate the plant for the benefit of the public treasury and to preserve the jobs of the workers involved.

3. Industry must bear initial cost of change: The human cost of technological or other change, plant shutdown and worker displacement must be initially borne by industry. Society through the government should absorb the rest of the cost of long range cushioning measures on behalf of the worker and the community.

These three points suggest a dramatic change in attitude towards plant shutdowns. They recognize that people are the most important consideration in life, not money.

All too often plants shut down, not because they are not viable, but because a greater profit can be made somewhere else—say by setting up shop in an underdeveloped country where labor is dirt cheap.

It's time to get our priorities straight and the OFL suggestions are a good place to start. B.R.

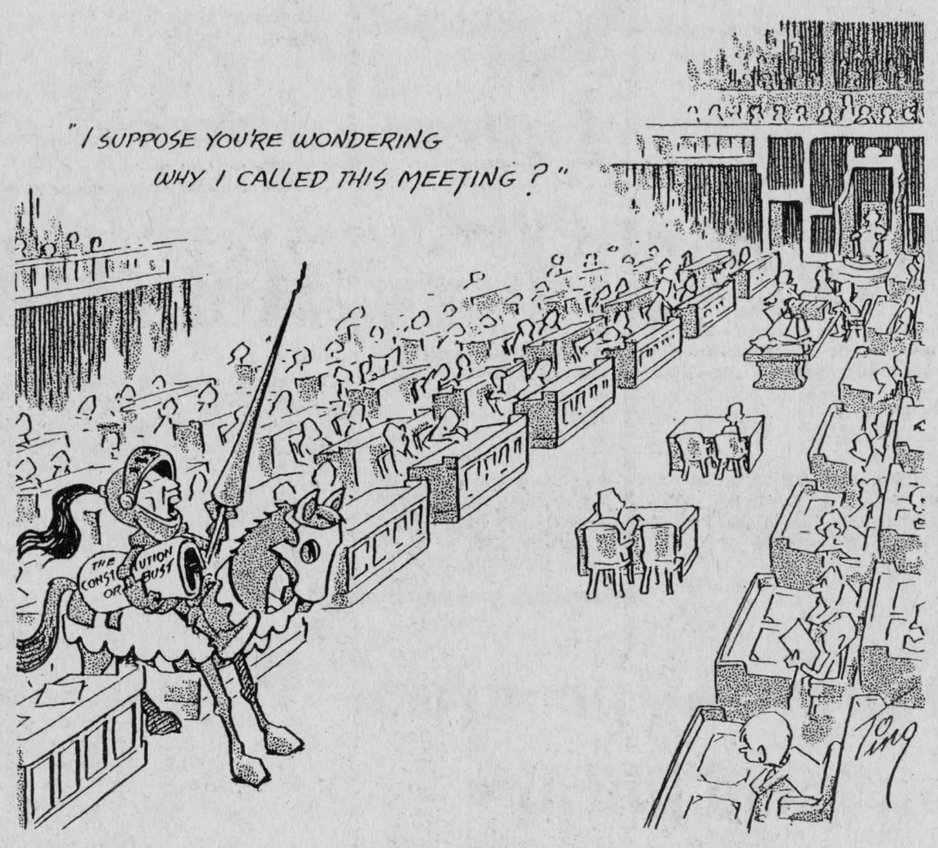

ITEMS OF AULD LANG SYNE . . .



. . . GLEANED FROM OUR FILES

TEN YEARS AGO
Thursday, October 8, 1970

Ten residents of five apartments fled to safety and lost all their worldly goods in a raging fire that erupted from the Country Discount Store destroying the area welfare office and two business places here, Monday night. —Monday's fire will not affect area recipients of welfare as records kept in the local office are only secondary ones. Originals are kept in Toronto.—Mecheline Menard, 15, of RR1 Summerstown, was fatally injured Friday night when struck by a car on Purcell Road.—A new, smaller church, to be erected in front of the priest's house, has been tentatively decided upon for St. Raphael's Parish.—A 70-foot concrete silo on the farm of Ronald Barton, toppled to the ground Wednesday with its contents of some 700 tons of grass and corn silage.—GDHS girls won second place in cheerleading competition Friday at Hawkesbury and the soccer team won first place in a five-school competition held Saturday.

TWENTY YEARS AGO
Thursday, October 6, 1960

Hubert Sabourin of Glen Sandfield, had a close escape from death when a stray bullet creased his head as he rode a tractor on the farm of an uncle, lot 19-5th Lochiel.—Miss Nora Margaret McRae, Alexandria, has been sworn in as Justice of the Peace for the United Counties.—An immediate start is being made on a 40x40 ft. addition to the Alexandria Legion Branch. It will have an 8-foot basement and upstairs hall.—Major Rock Poultry Farm at North Lancaster, is moving into the meat bird field.

THIRTY YEARS AGO
Friday, October 6, 1950

Balmoral cheese factory, two miles east of McCormick's, was destroyed by fire, Sunday afternoon. Aurel Girard of Alexandria, was cheesemaker. — William Cumming, Lancaster, and George Hay, Lochiel, were Esso Champions, the latter in horse classes, at the Glengarry Plowing Match.—Mr. and Mrs. D. D. MacKinnon and daughter Mary, of Coteau, Que., arrived last week to occupy an apartment in the Graham building.—Peter MacInnes of Maxville, left Monday for Ottawa, where he has accepted a position with Hydro.

FORTY YEARS AGO
Friday, October 4, 1940

Campbell MacGillivray won the Senior Boys' Cup for the fourth straight year, at the annual AHS field day, Tuesday. Claire Macdonald won the Senior Girls' honors.—Prior to her marriage, Miss Ursula MacMillan was honored at Montreal, September 25, when the Head Office staff of the Bell Telephone presented a dinner set, and on September 30, at a miscellaneous shower given by Mrs. Wm. McCulloch and Mrs. Wm. George.—Miss Kathleen McCrimmon, BA, daughter of Mr. and Mrs. D. J. McCrimmon, left this week to attend OCE at Toronto.

FIFTY YEARS AGO
Friday, October 10, 1930

Alexandria High School athletes and the Hawkesbury representatives staged a bitter contest for Interscholastic honors at Hawkesbury, Friday, with the home school winning out 60 to 53. The Alexandria girls were supreme, winning 30 points out of a possible 40.—Newscallers on Tuesday included Mr. and Mrs. Sam J. MacDonald of Ellenburg, Wash., who are visiting her sister, Mrs. A. D. McPhee of Glen Robertson.—The Glengarry Garage in Maxville has been purchased by Dave Williamson from Stanley G. McDonald.

SIXTY YEARS AGO
Friday, October 8, 1920

J. A. Laurin was elected by acclamation, a councillor to fill the vacancy in the Alexandria council recently created by the retirement of George Sabourin.—During the last week, J. O. Simpson disposed of his modern dwelling house, corner of Kenyon and Dominion Streets, to E. Irvine, contractor. —The Bell Telephone Co. has decided to continue two lines from Green Valley to Glen Roy. One will be an extension of the old party line, the other a new party line, and both will be part of the Alexandria exchange.—Miss Florence MacDougall left on Monday for Montreal.—Donald McKercher of Maxville, is among those registered at McGill University. —Mr. and Mrs. D. J. Williamson left Tuesday morning for Sacramento, Cal., where they will make their new home.

SEVENTY YEARS AGO
Friday, October 7, 1910

A large meeting of the electors of Kenyon Township was held on September 29, at Greenfield, when it was decided to inaugurate

(Continued on Page 14)

'From the old rail fence'

by Anna Margaret



"An ounce of prevention is worth a pound of cure" was coined a long time ago, but still holds good in many cases. The Diocese of Alexandria must have had this in mind, when it decreed that folk planning marriage must take a preparation course before being married in the Catholic Church.

These are held at various times throughout the year and require the help of volunteer couples to help in various capacities in the presentation. As one of these volunteer couples, Paw and I took part in the one held last weekend at Shalom House.

We are not professional marriage counsellors but there are a lot of "joe-jobs" connected with an undertaking of this sort and we fill in where needed.

Pre-marriage courses are not new, but with the changing times, have undergone some updating. They were once optional and were given in separate sessions over a period of weeks. Condensing the program into one weekend has proved to be a much better format.

Few couples are happy about the "mandatory" regulation. The to-day generation has been taught that everything can be a choice and it is miffed by the dictum of the "have-to".

In view of this it is not unusual on Friday night to be confronted with a series of "let's get it over with" expressions as the couples move in.

The transformation in the faces as the weekend progresses is outstanding. After all, it could not possibly be as terrible as some of them expect. Then when they see the wealth of information that is supplied by professionals who volunteer their services and they start to feel that so many really do care about them, the reactions are very touching. The number of young people who come from homes where they have had little love or attention is striking. We tend to think all the youth live in a world of hand-outs. They don't. Some have it pretty rough.

The presentations on the weekend include communication, the early years of marriage, renting apartments, buying houses, setting up budgets, sexuality, family planning, the wedding ceremony, the sacrament of penance, the celebration of the eucharist, participation the liturgy and problems with the law. The amount of information they receive free from professional people is almost overwhelming and may take a long time for them to digest but at least they will know where to turn when problems arise.

The couples take the course seriously. A great many, already mature and well ready to take on responsibility make use of the information to expand their knowledge in various ways. Some seeing the cold hard facts decide they must postpone plans and make different preparations. Some discover that since they do not agree on so many basics, they are not at all suited for one another.

The course does not solve everyone's problems but it helps. Those of us who have had the opportunity to see the presentations agree, that if we had had the same opportunity, we could have avoided a lot of problems and heartache.

One couple, both teachers, who experienced the course last year were married this summer and volunteered to come back and help with the program this time round. They were a joyful reflection of all the benefits that accrue.

Young people like this add a new dimension to the programs within the church, because they work for improvement within existing channels. This is the type especially needed among the laity to-day. We have enough who do nothing but criticize.

Only when more people become aware that they themselves are the church, that they themselves are the ones who comprise that vital and vibrant body necessary for progress will we reach the ideal for the church's existence.



Perspective

by Bob Roth

Violence on picket line

Disputes between labor and management are regrettable on any occasion. When the conflict escalates into violence, however, it is even more lamentable.

The clash between picketers and management at Consoltex last week is an incident which cannot help but drive a deeper wedge between the two groups.

To suggest that wage disputes are the major reason for labor-management strife in our society is to oversimplify the issue. The roots of conflict rest in the fundamental contradiction in the goals of the two sides.

The primary goal of a corporation is to make a profit. To make a profit, you minimize production costs—and that means wages.

The primary goal of the union, by contrast, is to maximize wages and benefits of its members—in other words, increase production costs.

When management says it has no money for raises, the union replies, "We've heard it all before. That's what management always says."

Management, in turn says "the union is asking for the sky. Their demands aren't reasonable and they're just trying to milk the company for all its worth."

Such an atmosphere or mutual distrust is ideal breeding ground for violence.

When strikers smash windows, it's easy to see that as an act of violence. But when workers are forced into the street because they have been deprived of a decent standard of living, that too is violence, economic violence.

Take the recent Ontario Labor Relations Board decision, upheld by the Supreme Court of Ontario, where a major employer in Hamilton was found guilty of undermining the workers and their union through deliberate efforts to escape the union contract. Is such action morally superior to throwing rocks?

Certainly, I would not want this column to be viewed as a rationale for violence. violence is unacceptable behavior in our society; it cannot be condoned in any form. But the key phrase here is "in any form". Whether violence is overt (such as throwing a rock) or subtle (such as putting an economic squeeze on someone), it is still violence.

Many unions and companies have found the wisdom of abandoning this adversary position and working together as a partnership. A smart union recognizes that the welfare of its members depends on the economic success of the company. A smart company recognizes that it is the workers who are generating the wealth through their labor and that happy workers are good workers who will give that extra effort when the company is in a pinch.

Honesty is the catchword in good labor-management relations. If promises are continually made and broken, if one side finds the other is hiding or distorting the facts about the economic situation, then good faith bargaining can never take place. Only if you can trust the person on the other side of the bargaining table, will you have sympathy for his concerns and be prepared to make concessions.

At Consoltex, it's difficult to know whether a settlement can be reached at the table—bitterness is running high. What can be guaranteed, however, is that no solution will be found if the two sides stop talking to each other.

The union has said it is prepared to go back to the negotiating table at any time. Management should accept the offer.

THE GLENGARRY NEWS LIMITED

A member of the Canadian Community Newspapers' Association

CNA Audit Bureau of Circulation ABC

THE GLENGARRY NEWS LIMITED

P.O. Box 10, Alexandria, Ont.—Tel. 525-2020

EUGENE A. MACDONALD, President
EMILE HURTUBISE, General Manager and Publisher
ANNA MARGARET MacDONALD, Editor
ROBERT ROTH, Assistant Editor

SUBSCRIPTION RATES: $10.00 per year; $12.00 per year in Canada, beyond the 40-mile zone; $20.00 per year U.S.A. and Foreign—Second class mail registration No. 1302



Says "Thanks"

Alexandria, Ont.
October 3, 1980.

The editor,
The Glengarry News:

I would like to express my sincere thanks to your newspaper for the coverage and interest shown to Branch 423 of the Royal Canadian Legion during our celebrations of Legion Week Sept. 14 to 20.

I would especially like to thank Anna Margaret for her kind words expressed in her column. Anna, you certainly touched the hearts of all our veterans.

Also Angus McDonell for research put into your fine column. It must have taken many hours of your time.

Thanks Angus, on behalf of all of us here at the Branch for a beautiful piece of work.

Thanks to all the people who helped to make Legion week the success that it was.

Donald J. Hay, President
Col. A. F. G. MacDonald Branch,
Royal Canadian Legion.

Seeks Foghorn information

October 1, 1980

The editor,
The Glengarry News:

When tales of the "good men" of Glengarry are told, as often as not, the name of Neil Roderick (Forghorn) McDonald is mentioned. Foghorn died back in 1923, on November 20, to be exact, at the comparatively early age of 53. He died in Montreal, but was buried in Glen Nevis, the community where he was born back in 1869.

Foghorn was a mining man when he wasn't railroading, and it seems that in between times he did some shanty work. He rose from private to Major in the ranks of the Forestry Corps in World War I, and was awarded the D.S.O.

One runs across references to Foghorn in "Tales from the Yukon", and from Mexico, and half a dozen states in the western U.S.A. Because of his big voice he was nicknamed "Foghorn".

Just after the turn of the century, while mining in the Cobalt area, he was one of the big heroes of the Porcupine fire in 1911. The residents of the area presented him with a magnificent timepiece for his bravery in rescue work.

I only know enough about Foghorn to be curious. If any of his relatives or friends have any data on this "Good man from Glengarry", I would be pleased to hear from them.

Sincerely,
Ewan Ross.



Letters policy

The News prints letters to the editor providing they are not libelous and carry the signatures, addresses and phone numbers of the writers. This is necessary to ensure letters are authentic. Pen names are not permitted. Letters should be no more than two type-writtern pages, double spaced or the equivalent in handwriting. All letters are subject to editing.

Wants help with foundation

Ottawa
K1A 0A6
September 26, 1980

The editor,
The Glengarry News:

I would appreciate space in your paper to inform your readership of the establishment of "The John G. Diefenbaker Memorial Foundation".

The Foundation was established to retain, for posterity, the tremendous achievements of The Chief during a lifetime of dedication to his fellow Canadians.

There will be two major objectives of the Foundation. To save, for all Canadians, present and future, his home in Rockcliffe Park, Ottawa, as a museum. That museum will be open to all Canadians who visit their capital. To develop youth-oriented programmes that will be associated with the Diefenbaker Centre in Saskatoon and Parliament.

Both objectives will require funding. It is the view of the Executive of the Foundation that we should first appeal for support from the ordinary Canadians of Canada. John Diefenbaker was their champion. He fought their battles throughout his lifetime. His Bill or Rights gave them equality in the Canada of today.

Philip Seto, a young resident of Ottawa wrote the Foundation and made the first donation of $1. In his letter he stated, "I am Chinese, and I am a Canadian, born in Ottawa...the people of Canada should get together and put Mr. Diefenbaker's home in Rockcliffe so that all Canadians across Canada and this World can see the home of this great man and Canadian, the man from Prince Albert that stood for all of Canada...I feel Ottawa and Canada owes it to this man".

If you feel as Philip Seto feels, please send a donation to the Foundation. No amount is too small. Let's save his home. Please send your donations, which can be used as a tax deduction, to:

The John G. Diefenbaker
Memorial Foundation,
P.O. Box 9324,
Alta Vista Terminal,
Ottawa, Ontario
K1G 3V1

Yours sincerely,
Robert C. Coates,
Q.C., M.P.

Help Mount Carmel

A donation of $500 for Mount Carmel House Alcoholic Treatment Center was approved by members of St. Raphael's Catholic Women's League at their October meeting.

Our theme for the year is "The Christian Family", said Marie MacDonald, past diocesan president. "Alcoholism is a disease that has an adverse effect on a great many families and we should support this project."

Following a directive from a diocesan meeting she had attended in St. Andrews, Betty MacDonald asked for support for Amnesty International which attempts to maintain the human rights for prisoners imprisoned due to political situations around the world.

Rolland Laurendeau and Marie MacDonald volunteered to help with the Thanksgiving weekend blitz for Mount Carmel House.

President Therese Major informed members that Sister Aurore Chef, who had worked in the parish for the past several years had left for the South American missions. A travelling alarm clock was her parting gift from the group.

Mrs. May Levert Simonne Lefebvre, Sister Georgette and Mrs. Therese Valade volunteered to head a project of the parish CWL to make new altar clothes and vestments in the different liturgical colors. All the former supply had been distroyed when the old church burned and only one set had been replaced.

Father Gary Ostler led a discussion on the need for a religious program designed for students who now have no formal study beyond the Grade 8 level.

September was cooler

by George Hambleton

September's weather was 2°c cooler than normal with a high of 27.5 (82°) on September first and second and a low of 4.5 (24°) on the 29th (our first killing frost.

Rain fell 14 times for a total of 161 mm. 6.3") and thunder was noted six times. August and September's rainfall totalled 264 mm (10.4"). Normal would be 76 mm (3").

September 1977 was exactly the same, temperature wise and in rainfall. The high was 28 (82°c) and low -2 (28°) on the 20th (first killing frost).

Saturday program at local library

The Alexandria Public Library has hired a new staffer for Friday evenings to allow library supervisor Helene Lanctot increased time for an expanded children's Saturday program.

Mrs. Doreen Johnson, now with the Lancaster library, will start her duties in Alexandria on Friday evening. Mrs. Johnson, formerly of the Fifth of Lancaster now resides in town.

Mrs. Lanctot's Saturday program will be of interest to children of all ages. Mornings at 11 a.m. there will be a bilingual story hour, suitable for the 5-7 age group. Afternoons, from 3 to 5 p.m. stories and legends for children 8 years and up will be featured to be followed by crafts based on facets of the stories read. Saturday hours at the Alexandria library are 10:30 a.m. to 5 p.m.

Auld Lang Syne . . .

(Continued from Page 13)

a Local Option campaign in the township. A similar campaign will be organized in Maxville.—We are informed that Mrs. Newman of Fassifern, has disposed of her store to Rory McRae, who will also fill the role of postmaster, having received that appointment.—Nelson Tyo of Lancaster, is leaving for Northern Ontario, where he purpposes going into farming on a most extensive scale, having purchased some 2,500 acres near Charlton. He also secured some 4,000 acres for relatives and friends.—Miss Isabel McPhee left Saturday morning for Ottawa, where she will take a course in stenography at the Gloucester Street convent.—Norman McDonald, Chief of Police at Vancouver, BC, but formerly of Baltic's Corners, was in town for a couple of days last week.—Mr. and Mrs. J. R. Harkness of Lancaster, arrived from their honeymoon trip last Saturday and will reside at Earnsdale.

EIGHTY YEARS AGO

Friday, October 5, 1900

Amid the hearty acclaim of a host of admiring friends, H. Allan McDougall, Paadeberg hero, arrived at Dalkeith on Saturday night, and the returned soldier was tendered a banquet at the home of his mother, Mrs. J. McDougall, Brodie.—We understand Father Campbell of Dickinson's Landing, has been appointed to St. Raphael's Parish, vice Father Fitzpatrick, who contemplates a visit to Ireland.—Courtland Reid left on Tuesday for Philadelphia, where he will enter the Dental College.—Glengarrians figured in Saturday's football. Tupper McDonald of Williamstown, was on the Granite team (Kingston), while one of his Rough Rider opponents was Stuart Rayside of Lancaster. The Ottawa Journal, speaking of Rayside, says he can give points in football to any player in Canada.

HIGGINSON
Farm Supplies Ltd.
Farm & Consumer Products
Sales Manager: Lyle Miller 18-tf
Parts Manager: Bob Periard
Box 280 Maxville, Ont. 613-527-3126

A FAMILY WEEKEND IN TORONTO FOR ONLY $49.00*



Naturally we can't include meals in that price, but we can provide a very comfortable 2-bedded deluxe room whether you stay with us Friday and Saturday or Saturday and Sunday. And your children under 12 occupying your room with no additional beds are free! We're convenient to both airport and 401 and we'll spoil you with free parking, colour cable TV, in-room coffee and morning newspaper. Our food is great, the service will please you and our outdoor summer pool is a great way to relax. We have courtesy transportation to and from the Toronto International Airport. Come and see us! By advance reservation only . . . call or write!
*Subject to limited availability. Rates subject to change without notice. Not applicable to groups or conventions.
Cambridge Motor Hotel
Our people make the difference
600 DIXON ROAD, REXDALE, ONTARIO M9W 1J1
TEL. (416) 249-7671 TELEX 06-989326

Unemployment Insurance Claimants
In view of the current strike of clerical employees
U.I. Benefit cheques may be picked up
in person at a Pay Distribution Centre.
Report cards may be dropped off
at either a Canada Employment Centre
or a Pay Distribution Centre.
for the residents of Nos.
Distribution Centres and times are listed below:

Residents of: (1)
Alexandria, Dalkeith, Glen Robertson, Maxville, Apple Hill, Dunvegan, Green Valley
Glengarry Human Resources Centre
9 Main St. N., Alexandria, Ont.
Monday to Friday from 1 to 4 p.m.

Residents of: (2)
Bainsville, Cornwall, Ingleside, Long Sault, Martintown, Bonville, Glen Walter, Lancaster, Lunenburg (RR1 & RR2), Newington, Northfield (RR2), Osnabruck Centre, St. Regis, Williamstown, Northfield Station, St. Andrews West, Summerstown
SD&G Highlander Armoury
505 4th St. E. Cornwall, Ont.
Monday to Friday from 1 to 4 p.m.

Residents of: (3)
Avonmore, Crysler, Finch, Moose Creek, Morrisburg, Winchester Springs, Chesterville, Monkland, Berwick (RR1 RR2), Morewood, Winchester, Williamsburg
Winchester Town Hall
547 St. Lawrence St. Winchester, Ont.
Friday from 1 to 4 p.m.
Monday to Thursday—Cornwall District Centre
It is essential to bring along you Social Insurance card and one other piece of identification.
Employment and Immigration Canada / Emploi et Immigration Canada
Canada

SCOTTISH SUPPLIES
● Music Books
● Bagpipes and Reeds
● Records, etc.
CORONET CAMERA SHOP
124 Pitt, Cornwall
932-1664 13-tf

K of C BINGO AT THE K of C HALL
EVERY SUNDAY
(Use back entrance)
JACKPOT $625
In 6 Numbers
Doors open at 7 p.m.

SPROULE BUILDING SUPPLIES
"Specializing in Spruce and Pine and Quality Hardwood"
Vankleek Hill, Ontario
Hwy. 34 Tel. 613-632-7177 37-8p

Made-to-measure Draperies
Free Estimate—Fast Service
Sales and Service on Sewing Machines
Singer and Other Makes
Maurice Tessier, Owner
Hawkesbury Sewing Centre 2-w-m
382 Main St., Hawkesbury Tel. 632-2983

NOTICE
Dr. Richard Nicholson
announces the opening of his
Dental Office
Lancaster Medical Centre
Lancaster, Ontario
Wednesdays 9 a.m.—3 p.m.
Saturdays 9 a.m.—3 p.m.
Tel. 347-3823 40-2c



Clockwise: Hon. Jeanne Sauvé, Ken Grant, Max Keeping, Patrick Watson, Adrienne Clarkson, Pierre Berton

You have a lot in common with these people.

Your Public Library. They use it too. It's the place where questions–all kinds of questions–get answered. What's the best way to insulate your home? How can you learn another language? When did the Rough Riders last win the Grey Cup?
What's more, there *is* more. Special programs, films, exhibits, magazines and newspapers, reference information–and of course, books...in many languages, LARGE PRINT and Talking Books. All at your Public Library, the meeting place between you and the people with the answers. Discover us!

October-Public Library Month
Eastern Ontario Library System
Reuben Baetz, Minister of Culture and Recreation
William Davis, Premier
Ontario

GDHS Newsline

by K. C. Pickett

Last Wednesday, Oct. 1, the cross-country team participated in the Sydenham 'Jack Snyder' cross-country meet near Gould Lake. The course, athough shorter than most, was challenging—steep hills, long grass, and narrow wooded sections made for tough going.

There were close to 20 schools participating—roughly 200 runners. Madeleine Huot placed fourth out of 45 participants; Irvine Simpson placed seventh out of 81 participants; and Rock Carriere placed 29th out of 81 participants.

They did extremely well for their first meet this year!

Friday, Oct. 3, the Gaels were once again victorious and defeated CCVS, 8 to 7. Gilles Bissonnette scored the only touchdown. The fans at the game really helped the guys out!

The next game is on Friday, Oct. 10 with General Vanier here.

The senior band elected their executive last week. They are: President Audrey Evans, Vice-President Joyce Martin, Treasurer Richard Chenier, and Secretary Francine Massia.



TEMPORARY BRIDGE—A temporary bridge spans the Delisle River on the Glen Nevis road in Lancaster Township while construction of a new bridge is completed.
Staff Photo—Brian Filion

Vehicles on the loose

Runaway unidentified vehicles damaged property off the streets of Alexandria last week.

Alexandria Police report that a car came the wrong way up Ottawa Street, failed to negotiate the curve onto Mill Square and ended up onArthur Maclaren's property at 2 Ottawa Street early Thursday evening. The vehicle damaged a snow fence between the Maclaren property and the Hub restaurant. The vehicle lost a wheel rim in the collision then sped east on Mill Square.

Maclaren told the police he could not identify the car. Damage to the fence was estimated at $10.

A vehicle drove over the lawn at 7 Dominion Street North, owned by Michael Morris, early Friday morning. Donald McDougall a resident at the above address reported the incident to police.

constable ob Latreille reported that he suspected it may have been the same vehicle in both instances.

On Saturday evening around 6 p.m. a vehicle struck a hydro pole in front of the Villa Fatima on 83 St. Paul Street and then fled the scene. Police are looking for an older model car with damage to the right front.

U.E. Loyalists hold banquet

The Second Annual Charter Night Dinner of the St. Lawrence Branch of the United Empire Loyalists' Association of Canada was held Saturday at the Trinity United Church, Ingleside with 157 people attending.

John Eaman, of London, Ont., dominion president, was the guest speaker. Mr. Eaman was introduced by his cousin and former teacher, Mrs. Beryl Morrison, secretary of the Branch. A charter member of the Branch, and a native of this area, Mr. Eaman spoke on "The Loyalists, Focus on the Future."

He congratulated the Branch on bringing many descendants of Loyalists together in such a short period of time, also on the bi-centennial project and the geneological work which has been outstanding.

The Branch has the fastest-growing membership in all of Canada, setting an amazing record, meeting three times during the season alternating in the three United Counties. Mr. Eaman said we must look back to the Loyalists—loyal to the crown and country.

"They risked their lives for their country, struggling to exist; and they honored the past and looked to the future—a guide of inspiration to the future.

"Look forward to 1983 and 1984, the bi-centennial—our membership doubles as the spirits are aroused. We are making all Canadians aware of their contributions to this country. The Loyalists' sturdy pioneer spirit of industry and enterprise will lead us to tackle our problems—regional, personal, national, with courage and determination. The spirit of co-operation is the Loyalists' way. We hope to have branches in all provinces, to attract and retain members, and to have Queen Elizabeth with us in our bi-centennial celebrations. We hope to see stamps, coins, films, books, articles from coast to coast, on television and radio for 1983 and 1984.

"We are a membership of families bound together by common loyalties in a cooperative effort to keep the Loyalists flame burning brightly on the Canadian scene. This is what the Loyalists' descendants are doing—to be true to our purposes, to unite together the descendants of the Loyalists, the only organization that exists that represents our efforts."

Past President, Mel Scott of Cornwall thanked Mr. Eaman for his rousing speech and presented him with a gift on behalf of the St. Lawrence Branch.

Miss Lynne O'Brien, of Morrisburg, as head genealogist presented 14 certificates to new members of the Branch. Mr. Eaman and Mrs. Elizabeth Blair, genealogist at Dominion Headquarters, congratulated each new member: Mrs. Blanch Adams and her husband, Donald Adams of Ingleside, George Anderson of Ottawa, family—sisters, Mrs. Reta Marquette, Mrs. Myrla Scott and Kris Belanger, Mrs. Marie Baker Gordon of Windsor, Mrs. Laura Locke of Mariatown, Mrs. Lera Markell of Ottawa, Douglas Warner and son Norman Warner of Cornwall and Bill Pearce of Manistee, Mich.

Miss O'Brien stated that the Branch now has 140 members. She also presented dolls made from apples to Mr. Eaman and her visiting cousins from Michigan, Bill and Joe Pearce, the apples being treasures of our area.

There were words of congratulations from visiting members of other Branches.

The annual meeting will be held Sunday, October 26, 2 p.m. at Salem United church in Summerstown. The guest speaker will be Gerry Rogers, president of Heritage Branch, Montreal who will speak on "Where Your Loyalist Ancestors came From."

The meetings are open for anyone interested in area history, whether they join the loyalists' Association or not.

Mrs. Helen Lane of Ingleside thanked the ladies of the United Church for their excellent meal and the many compliments on their assortment of pies.

Anyone wishing information on the St. Lawrence Branch may contact any one of the following four people—Miss Lynne O'Brien, Morrisburg; Mrs. Reta Marquette, Martintown; Mrs. Myrla Scott, 332 Second St. West, Cornwall; Mrs. Mabel McLean, RR1 Cornwall.

Bicycle stolen

An Alexandria youth had his bicycle stolen while parked at the Glengarry Sports Palace on Wednesday.

Stephane Lavigne of 117 Catherines Street East said that when he came out of the arena around 5 p.m. his 10-speed bicycle was missing. The bike was valued at $150 by the police.

On Wednesday morning Bill Buss, owner of the chip wagon at the south end of Alexandria, reported to Police that someone had entered his premises and stolen $10 worth of weiners. The wagon is located in the Canadian Tire parking lot.

Glengarry Arts & Crafts Association
Fall Sales Fair
October 18 & 19, 1980
at the Nor' Westers' and Loyalist Museum
Williamstown, Ontario
Admission; 50¢
Saturday: 10 a.m. to 5 p.m.
Sunday: 10 a.m. to 5 p.m.
41-2c

GRADE A TURKEY, 5-16 lbs. and over lb. 1.09
TURKEY AU JUS, 5-16 lbs. and over lb. 1.09
BUTTERBALL TURKEYS AT POPULAR PRICES
FROZEN GRADE A CHICKENS, 3-4 lbs. lb. 1.09
SMOKED HAM, Ready to serve, whole/half lb. 1.49
LEGRADE BACON, 500 gr. pkg. 1.79
SUMMER SAVORY ON THE BRANCH pkg. 59¢
Fresh Fruits and Vegetables
MELOCHE & SABOURIN
17 Main St. N., Alexandria Tel. 525-1295

I. R. BELL & SON
Scrap Metal, Batteries
Radiators, Copper, Brass and Steel
Top Price Paid
Isadore Bell
Tel. 933-1119
27-tf
840 Amelia St.
Cornwall, Ont.

HOME COMFORT
ROGER AUBIN
R.R.1
Maxville, Ont.
Tel. 538-2229
40-2p

WHITEWASHING and DISINFECTING
High Pressure Washing
BILL ANDERSON
Vankleek Hill, Ontario
Tel. 674-5765
23-tf

Atlantic Hotel
The Station
Alexandria
Wednesday to Saturday
October 8 to October 11
Tony Cummings
Monday to Saturday
October 13 to October 18
The Pair

THANKSGIVING BUFFET
Sunday, Oct. 12
Hot and Cold Meals at $5.50
DICK'S PLACE
from 4 to 8 p.m.
— ALSO —
Sunday Entertainment
from 3 to 10 p.m.
MIKE GIBBS
For Reservations
Tel. 347-2312
41-1c

OCTOBER BATTERY SPECIAL
832709M91 Battery
102 Plates
95 amp.
Length 13 1/2
Width 6 3/4
Height 8 7/8
Reg. $124.50
Special 99.95
Guaranteed 36 months—Offer expires Oct. 31/80
Available at
MENARD FARM SUPPLIES
Ask for Marc Delorme
Green Valley, Ont. Tel. 525-2190 or 525-1961



New Stelco Siding made from VinyTop steel.
It gives you the best of both worlds: steel and vinyl!
Only new Stelco Siding combines the strength of steel with the protection of VinyTop. The result? Just about the best siding ever to come between your home and the weather!
Made from Stelcolour* VinyTop prefinished steel, Stelco's new siding features thick polyvinyl chloride (PVC) on pre-primed galvanized steel. The finish, embossed with a fine texture, is baked on to last and last!
New Stelco Siding is strong. It resists impacts like no other metal siding. It's guaranteed by Stelco, Canada's leading steelmaker. Get an estimate today; no obligation of course.
1. VinyTop finish coat 2. Primer 3. Non-metallic oxide layer 4. Zinc coating 5. Steel core 6. Zinc coating 7. Non-metallic oxide layer 8. Primer 9. Acrylic film
stelco siding
Manufactured from stelcolour VinyTop Prefinished Steel
* registered trademark
PICHÉ BROS. RAINGUTTER AND SIDING SYSTEMS
938-3257

GLENGARRY '80
5th Anniversary
NATIONAL ARTS CENTRE
OTTAWA
Saturday, November 15
8 p.m.
Featuring
GLENGARRY SUPERSTARS
Celtic Music, Song and Dance
SPECIAL ATTRACTION
The Pipes that created "The Ladies from Hell"
TICKETS NOW AVAILABLE:
Walter Stewart, Ottawa. 828-1313
Danskin's Maxville
The Hub. Alexandria
Jack MacDonell. Cornwall
Coronet Shop. Cornwall
Club Members, Ottawa and Glengarry
Sponsored by
The Glengarry Club of Ottawa
40-7c

Thanks For A Scrumpdillyishus! T.M. Season!
We'll be closing Sunday, Oct. 19
END-OF-SEASON SPECIAL
Every day till closing
Peanut Butter Parfait
ONLY 99¢
Dairy Queen *
ALEXANDRIA DAIRY QUEEN
Main St. South
41-1c
Open daily 11 a.m. to 10 p.m.

CLASSIFIED ADS

• SWAP • HIRE • BUY • SELL • RENT •

Coming Events

THE annual parish supper St. Martin of Tours, Glen Robertson, will be held Sunday, Oct. 26. 41-3p

THE Glengarry Old Time Fiddlers' Association is holding a dance at the Bonnie Glen, Saturday, October 11, 1980 at 9 p.m., Art Jamieson band, Renfrew and Glengarry Old Time Fiddlers. Advance tickets $3, available in Dunvegan: Rene Trottier and Duncan J. MacDonald; Maxville, Ralph McIntosh. Everyone welcome. 38-4c

OCTOBER 11, 1980 at 8:30 p.m. Scottish and Irish Evening. Ste. Justine de Newton, Town Hall. Brigadoons, MacCulloch Dancers, McKenna Sisters, fiddlers and piper. $3.50 per person. Tickets sold at The Hub, Alexandria and Clair's Flower Shop in Vankleek Hill. For information Tel. 1-514-764-3464. 40-2p

DANCE
Due to a storm and power failure the "Hearts of Glengarry" Soccer Club has rescheduled its Rock and Roll Dance at Chez Paul Hotel Dalhousie
Friday, October 10
Tickets purchased for the date of August 30, 1980 will be honored on October 10, 1980.
Music by Dude
40-2p

Maxville & District Sports Complex
Tel. 527-5659

WEDNESDAY, OCT. 8
BINGO
8 p.m.
sponsored by the Maxville & District Scouts

SATURDAY, OCT. 11
United Church Harvest Supper

WEDNESDAY, OCT. 15
Level 1 Coaching Clinic
7:30 p.m.

SATURDAY, OCT. 25
Level 2 Coaching Clinic
8:30 a.m. to 6 p.m.

FRIDAY, OCT. 31
Children's Hallowe'en Party
sponsored by
Maxville & District Community Association

Bonnie Glen
For Reservations
Tel: 525-3078 or 525-2646

SATURDAY, OCT. 11 The Glengarry Old Time Fiddlers Annual Dance. Art Jamieson Band and Glengarry Old Time Fiddlers. More information in coming events.

SATURDAY, OCT. 18
Mr. and Mrs. Roger Bellefeuille and Mr. and Mrs. Rejean Ouimet cordially invite everyone to a wedding reception in honor of Mr. and Mrs. Michel Ouimet (Suzanne Bellefeuille). Good orchestra.

FRIDAY, OCT. 24
You are cordially invited to a wedding reception in honor of Cheryl McGillis, daughter of Mr. and Mrs. Gerald McGillis of Alexandria, and Ronald McCrory, of Ottawa. Simpson's Band. Everyone welcome.

SATURDAY, OCT. 25
You are cordially invited to the 30th anniversary of Mr. and Mrs. Armand Sarault of Moose Creek. Good music. Everyone welcome.

THURSDAY, OCT. 30
Glengarry Holstein Club Annual Banquet and Dance.

Anyone having reservations on July 25, 1981 would you please contact us immediately.

Coming Events

THE annual Thanksgiving supper of Maxville United Church will be held Saturday, October 11, 4:30-8 p.m. Adults $4.50, children $3. Everyone welcome. 37-40-41p

CLAN MacMillan annual dinner meeting to be held in Finch community Hall, 7 p.m., Friday, October 17, 1980. $6.50 per person. Tickets available from John D. and Lloyd, Glen Sandfield; Elsie, Cornwall; Harold, Hawkesbury and Mrs. Hannah MacRae, Avonmore. 41-2p

GLENGARRY Arts Crafts Association Fall Sales Fair, October 18 and 19, 1980 at the Nor'Westers' and Loyalist Museum, Williamstown, Ontario. Saturday, 10 a.m. to 5 p.m. Sunday, 10 a.m. to 5 p.m. Admission 50 cents. 41-2c

TURKEY Supper, St. Mary's Parish Centre, Williamstown, Ont. Sponsored by Ladies' Guild, Sunday, October 19, 1980 from 4-8 p.m. Admission $5 and $3. Everyone welcome. 41-1p

GLENGARRY SPORTS PALACE
Tel. 525-3600

BINGO EVERY THURSDAY AT 8 P.M.

FRIDAY, OCTOBER 10
St. Raphael's Parish
Fall Dance
LLBO Permit

FRIDAY, OCT. 24
Glen Nevis Parish
Fall Dance
George Watson Orchestra
LLBO Permit

SATURDAY, OCT. 25
Glengarry Old Timers
Hockey Club
5th Annual Tournament
LLBO Permit

CHARLOTTENBURGH RECREATION CENTRE

BINGO
Every Tuesday, 8 p.m.
Jackpot $500
plus $25 until won

SATURDAY, OCTOBER 11
Char-Lan United Soccer
10th Anniversary Dance
For information call 347-2542 or 347-2411.

MONDAY, OCTOBER 13
Glengarry Community Club
Open Euchre
8 p.m.
Cash Prizes—Lunch Served
Everyone Welcome

SATURDAY, OCT. 18
Junior B Booster Club fundraising dance, 9 p.m. to 1 a.m.
Come and watch the Char-Lan Rebels vs. Morrisburg Lions.

Good hall rental dates still available at 347-2411.

Green Valley Pavilion
Tel. 525-1079

SATURDAY, OCT. 11
BLUE ROOM
The Fordham Brothers cordially invite their friends to their Annual Metro Dance in appreciation of their patronage throughout the year. Free admission. Good music.

FRIDAY, OCT. 14
CENTENNIAL ROOM
Glengarry Federation of Agriculture meeting.

SATURDAY, OCT. 18
BLUE ROOM
Mixed party in honor of Louise Ouimet, daughter of Mrs. Delores Ouimet and the late Lionel Ouimet and Peter Sommers, son of Mrs. Regina Sommers and the late Cornelius Sommers. Music by John's Discorama.

Our Centennial Room is still available for a private New Year's Eve Party. However, our Blue Room will still be open to everyone for a public New Year's Eve Dance.

Coming Events

TURKEY supper, Saturday, Oct. 25 from 4 to 7:30 p.m. Adults $4, Children (school) $2. Held in Dunvegan Hall, sponsored by Woman's Institute. 41-3p

BANQUET Trophy night and closing dance will be held at the Glengarry Golf and Country Club on Saturday, October 18, 1980 at 6 p.m. Everyone welcome. Tickets $10 each. Music: Brown Sugar Band. 41-2c

RUMMAGE sale, Friday, October 17, 6:30 to 9 p.m., Saturday, October 18 9 a.m. to 11:30 a.m. Alexandria United Church 40-3c

CLUB Etoile Doree Dalhousie Inc. Dance for the opening of the season. Saturday night, October 18, 1980. Chez Paul Hotel, Dalhousie, Que. Disco. Door prize. Advance $2.50, door $3. 40-3p

MR. and Mrs. Lawrence Higginson of Chute-a-Blondeau and Mr. and Mrs. Alex D. MacLeod of Dalkeith cordially invite you to a wedding reception in honor of Karen and Ian at the Vankleek Hill Community Centre on Saturday, October 11, 1980 at 9 p.m. 40-2p

IF you can't stop drinking when you want to, visit Alcoholics Anonymous Friday nights at 8:30 p.m., Church on the Hill, Kincardine Street, Alexandria, and Sunday nights at 8:30 p.m., St. Finnan's Cathedral. Write for confidential information to Box 383, Alexandria, K0C 1A0, or call 938-1984. 2-tf

Lochiel Broomball Team
Rock'n Roll Night
Friday night, Oct. 17
Chez Paul Hotel, Dalhousie, Quebec
Music by Dude
Advance $2 Door $2.50
41-2c

The Greenfield Soccer Club
DANCE
Sunday Night
October 12, 1980
8 p.m. to Midnight
Chez Paul Hotel
Dalhousie, Quebec
Music by Dude
Advance $2 Door $2.50
41-1p

FALL DANCE
Nepean Sportsplex
1401 Woodroffe Ave., Ottawa
Saturday, Oct. 18
8:30 p.m.
Music by
The Jug 'O Punch Orchestra
Sponsored by
The Glengarry Club of Ottawa
in aid of
Glengarry Club Charities
Tickets available from
Club members and at the door
39-4c

Rock 'n Roll Night
Glen Nevis Hockey Club
Bob's Hotel
Dalhousie, Quebec
SUNDAY, OCTOBER 12, 1980
Music by
D.J. "Mike"
Admission $2
41-1p

HOCKEY DANCE
in aid of
JR. C GLENS
Saturday, October 11
Bob's Hotel
Dalhousie, Quebec
Rock 'n Roll Music
by
D.J. "Mike"
Tickets:
$2 Advance
$2.50 at the door
41-1p

Coming Events

ANNUAL turkey supper and bazaar in Community Centre, Avonmore, sponsored by Presbyterian Ladies' Aid, Wednesday, October 22 from 4:30 to 8 p.m. Adults $5, elementary school $3, pre-school free. 38-41-42p

LANCASTER Village and Lancaster Township Public School Committee. Tuesday, October 14, 1980 at 8 p.m. at Lancaster Township School, Bainsville. Election of officers to take place, two new parent representatives are required—one from each school. 40-2c

"A Breath of Scotland"—Starring the Tartan Lads, October 16, Ottawa High School of Commerce at 8:30, with Glengarry Dancers Bridget Kippen and Leslie Ann McRae. October 18, Montreal Westmount High School, 8 p.m. with Glengarry Dancer Shannon Kennedy. 40-2p

ANNUAL graduation exercises will be held at Glengarry District High School, Alexandria on Saturday, November 8, 1980 at 8 p.m. 41-5p

Births

McINTOSH—Evan and Heather (MacKinnon) are pleased to announce the arrival of Shari's baby brother, Daryl Jeffrey, 7 lbs. 14 oz. on Thursday, September 25, 1980 at the Ottawa Civic Hospital. Proud grandparents are Mr. and Mrs. Alex MacKinnon Maxville and Mr. and Mrs. Lee McIntosh, Morrisburg.

DUBEAU—Leonard and Claire (nee Cadieux) are proud to announce the birth of their daughter Micheline, 6 lbs. 14 oz., on Sunday, August 3, 1980, Hotel Dieu Hospital, Cornwall. A sister for Marcel and Martin. Proud grandparents are Mr. and Mrs. Dosithe Cadieux.

QUESNEL—Gerald and Jeannette (nee Cadieux) are proud to announce the birth of their son, Ti-Loup, 7 lbs. 10 ozs., Wednesday, September 3, 1980 at Hotel Dieu Hospital, Cornwall. Proud grandparents are Mr. and Mrs. Dosithe Cadieux.

JACKSON—Dennis and Lois are pleased to announce the birth of a son Jess Uriah on Wednesday, September 10, 1980. Proud grandparents are Mr. and Mrs. Ralph McIntosh, Maxville, and Mr. and Mrs. Lynden Jackson, Monkland. Proud great grandparents are Mrs. Martha Renwick, Vankleek Hill, Mrs. Violet McLeish, Sault Ste. Marie, and Mr. Robert Jackson, Monkland.

Deaths

MULLINS—Robert Leslie, at the Hotel Dieu, Cornwall, on October 5, 1980, age 67 years, son of the late Frederick Mullins and the late Agnes Cox. Brother of the late Harold Mullins. Funeral mass was held in St. Thomas More Church, Verdun, Que. on Wednesday, October 8, 1980. Interment in Cote des Neiges Cemetery. 41-1c

Cards of thanks

THE Women's Association of Kenyon Presbyterian Church would like to thank all who helped at the bazaar and pot luck.

PERIARD—MASSIE:Thank you to all organizers, relatives, neighbors and friends who made our surprise farewell party, held at Snowmobile Club on September 26, an unforgettable evening. Thank you for the lovely wishes, plaques, gifts, cakes and buffet.
—Rolland and Jeanne D'Arc Periard, Claude and Lucie Massie 41-1p

TREPANIER—I would like to thank all friends and relatives for their kindness, messages of sympathy and floral tributes. Special thanks to Dr. Roman and staff of Glengarry Memorial Hospital.
—Lucien Trepanier 41-1p

DOUGLAS—I wish to thank Dr. Roman and nurses for giving me such good care while in hospital. Also thanks to the lady cooks in the kitchen for the delicious meals served full and plenty of everything to eat. Also thanks to Helen Philik and Margaret Seger for sending me get well cards. I would also like to thank my daughter Tilly for visiting me in the hospital also Mrs. Grant and friends.
—Lila Douglas
Alexandria, Ont. 41-1p

MURRAY—We wish to express our sincere appreciation to our neighbors, relatives and friends for their many acts of kindness during our sad bereavement in the loss of a beloved wife, daughter, mother and grandmother, Jean Isabel Murray. For the floral tributes, expressions of consolation and sympathy, donations to various charities and baking sent to our home, we extend our gratitude. Special thanks to the ladies of St. Andrew's United Church, Martintown, for the refreshments served following the funeral and to Charles Munro and Everett Rush for their musical assistance. These kind gestures will long be remembered.
—Marland Murray and family 41-1p

Cards of thanks

OBLEMAN—We would like to thank all our neighbors and friends for their acts of kindness during the illness and death of Gordon Obleman. Also for the lovely gifts he received and cards from all his friends, for all the flowers and cards, for donations to the cancer and heart fund, and the cooking that was brought to the house.
—Catherine and Norah Obleman
Kirk Hill 41-1p

In Memoriam

MICHAUD—In loving memory of a dear mother Rosalie who passed away 8 years ago today, October 9, 1972.
Gone, but not forgotten,
God took her home,
It was his will;
Within our hearts she liveth still.
Sadly missed and always remembered.
Your son, Archie and family 41-1p

CAMERON—In loving memory of a dear brother H. James Cameron, who passed away Oct. 8, 1975.
The memories we have from day to day,
No link of time can take away.
For in our hearts you're always near,
Still loved, still missed and ever dear.
May you always rest in Sunshine
Always remembered by Harold, Edna and Violet. 41-1c

BISSONNETTE—In loving memory of a dear brother Rene, who was called home twenty years ago, October 10, 1960.
As time unfolds another year,
Memories keep you ever near.
Silent thoughts of times together,
Hold memories that will last forever.
So treasure him Lord,
In your garden of rest,
For when on earth,
He was one of the best.
Always remembered by sister Victoria and brother-in-law, John. 41-1p

WYLIE—In loving memory of our dear mother Francis who passed away October 11, 1978.
Though her smile is gone forever,
And her hand I cannot touch,
Still I have so many memories,
Of the one I love so much.
Sadly missed by daughter Helena and grandson Kevin. 41-1p

Personal

WILL share living accommodation in a new country home. Very accessible. For further information Tel. 525-3177. 41-1p

WE buy—Books, .10 each; 8-tracks, .25 each; comics, .03 each. A.R.C. Industries, 68 Main St. Alexandria. Tel. 525-2673. 41-2p

GENTLEMAN in 40's, non-smoker, wishes to share country home with young woman. Write Box 302, Green Valley, Ont. K0C 1L0. 41-1p

Lost—Found

LOST black male cat. Answers to name of Shadow, strayed from Glen Gordon area. Reward. Tel. 347-3990. 41-1p

For sale

BLACK leather coat size 44 for sale, 1-year old. Tel. 525-3866. 40-2p

32" snow blower, fits Lawnflight tractor. Very good condition. Tel. 525-2674. 40-2p

FOR sale, one green refrigerator, good for cottage, $50, and one green 220 stove needs repair, asking $50. Tel. 525-1375. 40-2p

TWO 39" box springs, two 39" colonial headboards, electric floor polisher. Tel. 525-3253. 40-2p

PURE WATER
You can distill all the pure drinking water you need for only pennies a day
CLAUDE OUELLETTE
16 Harrison St., Alexandria
525-2132 2-tf

SPECIALS
ON
CARPETS
FLOOR VINYLS
WALL COVERINGS
New Shipment Just Arrrived
DISCOUNT Carpet Sales
421 Fourth St. W.
Cornwall, Ontario
Tel. 938-0735
Monday-Thursday 9-6
Friday 9-9
Saturday 9-5 45-tf

For sale

STOVE wood for sale. Tel. 525-2789. 40-2p

WOOD stove, 'Old Fashioned', parlor stove, 3 years old. Cast iron with chrome-plated trim. Tel. 931-2022. 40-2p

ANTIQUE box stoves, cookstove and circular saw. Tel. 527-2074. 40-2p

LADIES' skates, size 5½, 2-size 4s, $15 each; Kodak instamatic c/w automatic flash, $75. Tel. 525-1816 after 5 p.m. 41-1p

WRINGER washing machine; chrome set; chrome table; wardrobe; dressers; rocking chair; wrought iron patio set; large modern office desk; china cupboard; B&W television combination radio and stereo; 39" box spring and mattress; 48"54" bed; assorted skates and tap shoes; Franklin stove with 12 ft. chimney; wood stove; space heater. Tel. 525-3956. 41-2p

CLOSED utility trailer. Tel. 525-2452. 41-1p

4 winter coats, size 12; 3 long and one short; overshoes, size 8. Tel. 525-2743. 41-1p

WEDDING dress for sale with accessories, also 1-year-old Morse portable sewing machine, excellent condition, both reasonably priced. Tel. 527-5703. 41-2p

DINING room set complete, 5 chairs, table and buffet. Tel. 525-3300. 41-1p

2-speed gold range hood, brand new; screwtype bumper jack; 15 storm windows, two 54"x24", nine 54"x32", two 56"x27", and two 49"x40". Tel. 525-2930. 40-2p

FOR sale: 10 ft. refrigerator; 24" electric range; Sno Jet sleigh, like new; boy's Junior Supreme Bauer skates, size 5, like new; 11 large storm windows; pace 40 channel c.b.; tachometer. Tel. 347-2107. 40-2p

WOODSTOVES
by
• Fisher • Woodchief
• Carmor • Selkirk
Save up to 75% of your fuel cost
Snetsinger's Pro Hardware
137 Pitt St. Mall
Cornwall, Ontario 33-8c

FOR SALE
From "Rags to Riches"
USED CLOTHING
of all kinds and miscellaneous
Glen Robertson Road
(Nielsen's Greenhouse)
Tel. 525-3209
41-tf

"Wood Stoves at pre-season special
While present supply lasts, fuel efficient wood burning stoves regularly priced at $489 now available for a limited time at only $268.70.
Call toll free at 1-800-268-5970 or if within our local calling area 746-3340. 37-14c

THE COUNTRY FLEA MARKET
has for sale:
Pine trees, 4-6 ft., $6 ea.; raspberry plants, 'Comet', .20 ea.; McIntosh apple trees, $8.50; currant bushes, $6.
Also we buy and sell: gas and oil storage tanks; doors and windows; used steel in many sizes; tires; staircases; beams; we have wood ranges, Quebec heaters and box stoves; fence posts, steel and wood; tank wagon; stanchions for farmers; big storage box made of steel, 3'x3'x10', excellent for oats storage; machine to cut potatoes or beets; well hand pumps; antique furniture; milk cans; cast iron; seats; bottles; books; records; glassware; cups and old plates; surplus stuffed toys; bicycles; tools; lamps, electric and oil; pictures and picture frames; stainless steel sinks; bathtubs; 'Do It Yourself' Encyclopedia, 16 vol.; horse collars; scales; chairs; canning machines; skidoos; skates; etc.

Attention: please keep this ad. It means a 10% discount till the end of 1980 on anything you buy from us. Located on Highway 43, half mile west of Apple Hill, south of Maxville, west of Alexandria. We carry Mastercharge. Open every day.
H. Weihrich 40-2p

NOTICE
Classified Adv. Rates

All forms of classified advertising—Deaths, For Sale, Cards of Thanks, In Memoriams, Coming Events, etc., are on a CASH BASIS ONLY and are charged at a minimum rate of $2.00 for 20 words or less and .08 for each additional word. Repeat unchanged insertions .50 less. Example: 23 words, $2.24, repeat insertions, $1.74 each.

Classified display, $2.40 per column inch, minimum of 2 inches.

Classified ads will be accepted until 12 noon Tuesday.

All Classified Ads
CASH BASIS ONLY
NO TELEPHONE ORDERS PLEASE

For sale

GIRL'S clothes for sale from birth to 5 years old. Tel. 525-3108. 41-1p

SEWING machine, wood stove, jet pump, barn boards, 100-year-old windows, 200 gal. tank, solid walnut table, wood stariway rug, misc. lumber, 1970 Volvo. Tel. 527-5536 41-1p

KITCHEN range wood in good condition 34" wide white enamel front, top warming oven and mirror, $375 or best offer. Tel. 931-1704 evenings and weekends. 41-1p

12 ft. fiberglass canoe with paddles one life jacket and car rack, $125. Tel. 525-1985 after 4 o'clock. 41-1p

SPACE heater, oil burning model R83, 35,500 BTU, in good working condition. Priced to sell. Tel. 525-3571. 41-2p

BED and two mattresses, almost new for sale. Tel. 525-1630. 41-1p

2 wooden bookcases with sliding glass doors, 48"w x 32" d. 54" w x 32"h x12" d. Like new. Tel. 347-2739. 41-1p

EMERSON stereo, AM-FM receiver, 8-track tape, turn table, two speakers, and stand, like new. Tel. 525-1833. 41-1p

LARGE quantity of milk cans all in good condition. Tel. 514-269-2899. 41-1c

ICE cream cooler, commercial toaster, commercial dishwasher, BBQ machine, P. A. system, electric drummer. Tel. 525-2196. 41-2p

BABY carriage, converts to a stroller or travel bed. Like new. Tel. 347-2341. 41-1p

1978, 16 ft. Starcraft aluminum fishing boat, excellent condition, $950. Bruce Munro. Tel. 347-3063. 41-1c

CANADIAN made grandmother clock, Westminister chimes, featuring a Canadian made beaver design on the case as a decoration. Tel. 527-3066. 41-1p

FOR sale—forced air furnace. Make:Brock, Size: 14,100 BTU, duct work and accessories. Tel. 528-4694 or 525-2300. 41-1p

PLYWOOD super special, 4 ft.x 8ft. 3/8 of inch $7.75; 5/8 of inch tongue and groove $12.95; 5/8 tongue and groove fir $13.95; ½" 48"x94½", 10.95; Blk. Joe 4 ft. 8 ft., 3.40. Tel. (616) 764-2876. 41-tf

TV antenna and motor, bought in 1978. William MacLeod. Tel. 525-3374. SOLD 41-1p

ANTIQUE wood and coal cook stove, $500 or best offer. Tel. Joe O'Neill, 874-2018. 40-2p

FOR sale, bumper pool table, slate bed. Tel. 525-1430. 40-2p

FIREWOOD mostly Ironwood, face cord, 14 inch, $25. Tel. 874-2552. 40-2p

A portable clothes dryer, Hoover, like new. A Filter Queen vacuum cleaner with all attachments. New. Tel. 527-5737. 40-2p

4 brand new tires F 78-15. General Jet Air. Tel. Rene Vaillancourt. 525-1932 after 5 p.m. 40-2p

NEW snow plow, $300 or best offer. Tel. 525-1072. 40-4p

OIL space heater with blower used one season, one wooden rocking chair. Best offer. Mrs. Ernie Poapst. Tel. 346-2284. 41-2p

SNOWBLOWER 5 hp., good condition, $150. Tel. 525-3338. 41-2p

ELECTRIC continental accordion with three octaves. Asking $300. Tel. 874-2424 after 4 o'clock. 41-2p

NEW and used—Furniture, bicycles, electric appliances, work clothes, jeans, ski suits, jackets, carpets, lingerie, curtains, books, skates, materials, fake fur, welcome to all goods, clothes and things you have no use for. Comptoir Populaire. 100 St. James St., Alexandria. Tel. 525-3445. 39-6p

For sale

ONE snowblower, one heating central system, one round saw, for tractor, one fridge, one wood stove, very clean. Tel. 874-2961. 40-2p

G. E. dryer for sale, used 2 years in perfect condition. Tel. 525-3761. 40-2p

ELECTROLUX, new and used, for sale and service. Theodore Desjardins, 34 Victoria St. W., Alexandria. Tel. 525-2781. 40-5p

ASSORTED sizes of filing cabinets, 4 drawers or 3 drawers, legal and letter size, also cash register, pine shelving, wooden office desks and office chairs, various sizes. Tel. 525-1323. 38-tf

7-piece drum set, good condition, asking $450. Tel. 347-2237 anytime. 38-4c

DISCO machine for sale, used 6 months. Tel. 525-1033. 38-4p

Motor Vehicles

1974 Nova for sale. Best offer. Tel. 347-3484 after 6 p.m. 40-2p

1976 Yamaha ski-doo 340. Tel. 514-269-2899. 41-1c

1978 Dodge pick-up with club cab in perfect condition, $5,300. Tel. 514-269-2899. 41-1c

1973 Ford pick-up for sale, $550 or best offer. Tel. 874-2045. 41-2p

1973 GMC ½ ton pick-up, 4-speed transmission, radio with safety ckeck. $1,900. Tel. 347-3063. 41-1c

1975 green cougar XR7, white leather inside. Price $1,800. St. Isidore, Tel. 524-5202. 41-2p

TOW truck, one-ton, 1969 Chev. in good condition. Best offer. Tel. 678-3019. 39-4p

1975 Ford Ltd. squire station wagon, P/S, P/B, A/C, new tires, very good condition. Priced to sell $2,500. Tel. 525-3857. 40-3p

1973 Kawasaki 900, in good running order, with extras. Tel. 933-3123 or 528-4669. 29-tf

1974 Comet, 2-door, 3-speed standard, 62,000 miles, repainted, A-1 condition. Tel. 874-2024. 41-2p

1973 Datsun in very good condition and running good; 1971 Toyota, automatic in very good condition. Tel. 525-3768. 41-2p

1978 Thunderbird, low mileage, Micheline tires, a.m., f.m. radio, cruise control. Tel. 347-3513. 41-2p

1971 Datsun 1,600 half-ton pick-up for sale as is or will sell motor and transmission separately. Tel. 527-5706 after 6 p.m. 41-2p

1978 Artic Cat Panther 4000, 300 miles, like new; double snowmobile trailer. Will sell separately. Tel. 525-2376 after 5 p.m. 41-3p

MOBILE bus camper, fully equipped with stove, fridge and washrooms. Tel. 525-1310 or -3120. 31-tf

Farm Produce

FREE of charge use of about 100 acres for next year. Must cut this year, could leave on ground. Mostly alfalfa mix stand in Kenyon Township. Very interested in longer term propositions with proper soil conservation practice. Call days (514) 288-3961 H. Becker. 38-4p

WHITE PINE LUMBER
ROUGH
For Farm and General Building Repairs, etc.
DRESSED
Pine boards for shelving, cupboards, flooring, knotty pine wall panelling in moulded, V-joint and beaded patterns.
CASING IN
3" and 4" WIDTHS
BASEBOARD IN
6" and 8" WIDTHS
IN OLD STYLE PATTERN
Tel. 525-3040
26-tf

Farm Produce

MIXED hard wood for sale. Tel. 525-3578. 41-1p

TWO ton Timothy hayseed for sale. Clifford Pilon, Martintown. Tel. 528-4490. 40-2p

DRY red cedar fence posts, all sizes. Tel. 527-2274. 40-2p

HARD wood for stove and fireplace. Tel. 874-2283. 40-7p



Freshly Picked
APPLES
McINTOSH, LOBO, HUME
HIBERNAL COOKER and
CRABAPPLE
20% off NUTRITE
LAWN and GARDEN
FERTILIZERS
Now is a good time for planting potted trees, shrubs, fruit trees and evergreens—Large selection available
BUSINESS HOURS:
10 a.m. to 6 p.m. weekdays
10 a.m. to 5 p.m.
Saturday and Sunday
Marlin Orchards
& Garden Centre
Hwy. No. 2, 1 1/2 miles west of Summerstown Road
931-1213

Farm Produce

MIXED harfwood for sale, 12" and 14" length. Tel. 874-2673. 41-2p

FIREWOOD for sale. Pick up or delivered. Tel. 874-2051 or 525-1397. 41-4p

FIREWOOD for sale. Tel. 527-5776. 41-2p

SMALL quantity of soft wood and saw logs. Tel. 874-2604 evenings. 41-1p

16" stove wood, apple, maple and mixed wood. Tel. 525-1918. 41-1p

STOVE wood for sale, hard maple and mixed. Tel. 525-1999. 41-2p

HARD maple stove wood for sale. Delivered 15" to 18" long. Tel. 525-3963. 41-2p

FIRE wood split and delivered, water tank for cattle and fence posts. Tel. 525-3706. 41-4p

MAPLE and elm wood for sale. Tel. 874-2999. 41-2p

GAUTHIER'S
GREEN HOUSES
and
GARDEN CENTRE
PRE DUG STOCK
for safe summer planting a large assortment of landscape material is available for your convenience.

Also do landscaping, rock gardens, water gardens, sodding foundation plantings.

15 years experience
Discounts to landscapers

1/2 mile east of Curry Hill overpass on highway no. 2.
CALL LANCASTER
347-2237 28-tf

Farm Produce

FIREWOOD for sale, split maple with small amount of birch and hickory. Suitable for fireplace or stove. $30 per cord. Tel. 525-3396. 41-3p

Real Estate

NEED a building lot? Alexandria paved East Boundary Rd., 20,000 sq. ft. ready for building. If you prefer the country, 2½ acres, 5½ miles south of Alexandria, just off Hwy. 34, both priced for quick sale. Tel. 525-3641. 40-2c

SPACE available for either industrial or warehouse, 5,000 sq. ft. available, heated, available immediately. Can be rented in 2 parcels, 3,000 sq. ft. or 2,000 sq. ft. For further information contact Jean Clement. Tel. 525-3868 and 347-2193 weekends. 39tf

WILFRED
AMELL
REAL ESTATE BROKER LTD
City & Rural Property
Sales • Appraisals • Mortgages
938-1611
ST ANDREWS WEST
ONTARIO K0C-2A0

Williamstown—Summerstown
Selection of clear and wooded building sites, minimum one acre. Priced from $5,900. Some with private terms.
Wilfred Amell Ltd.
Realtor
St. Andrews West
Ontario K0C 2A0

Livestock

ARAVCANA chickens, lay cholesterol free eggs; 8 white rabbits. Tel. 874-2024. 41-2p

ABERDEEN Angus calves for sale, 7 months old. Tel. 347-2722 evenings best. 41-2p

8-week old piglets for sale. Tel. 527-5776. 41-2p

DEKALB-WARREN laying pullets, brown eggs, St. Eugene, Tel. 674-2925 days, 674-2074 evenings. 35-10c

WANTED—Open Holstein heifers, 800 lbs., purebred or grade, from listed herds. Tel. 525-2923.

SWINE
PUREBRED Landrace gilts, 6 wks. to 5 mos. old. Denis Bourdeau, Bainsville, Tel. 347-3866. 34-tf



Yorkshire Hybrid
Duroc Landrace
BOARS
$195.00 and up
- R.O.P tested
- Gov't. health inspected
- Top Can. and imported blood lines
- Vaccinated
- Guaranteed to breed

ROBERT IRWIN
R.R. 2, Vankleek Hill
Ontario KOB 1RO
613-678-2232 41-tf

Real Estate

ACREAGE near Apple Hill, only 5 miles from Martintown. 21.5 acres of excellent mixed bush, cedar, pine, elm and soft maple. Hydro available. Choice building site. New paved road, 17 miles from Cornwall. $19,500. Tel. 519-395-3370 or 395-2430. 41-2c

FARM land for rent. Tel. 525-2135 Monday to Wednesday. 31-3p

Livestock

WANTED open grade heifers also grade springers for export. Ralph MacKenzie. Tel. 984-2027 evenings. 41-2p

3 Holsteins bulls for sale, ready for service. Tel. 524-5494. 41-2p

STARTED meat-type chickens, progressive age. We will accommodate you with slaughtering services. Tel. 347-2530. 34-tf

Pets

BEAGLE Hound pups and young dogs, ready to start hunting this fall. Also male Irish Setter. $40 and up. Tel. 527-2074. 40-2p

S.O.S. Sweetest brown puppies desperately need good homes. Also cute kittens. Tel. 527-3206. 40-2p

Bichon Frise, Maltese, Lhaso-Apso, Chihuahua, Yorkshire Terrier, Samoyed. Open every day by appointment. Prieur Kennels. Tel. 347-3420. Visa, Master Charge. 39-tf

BEAVERDALE
KENNELS
Have a worry-free vacation!
Board Your Dog With Us
Spacious indoor-outdoor runs
Also heated area
Forced Road
Bainsville
Tel. 347-3208 39-4p

Real Estate

SECLUDED BEAUTY
Spacious executive, 2-year-old brick bungalow on 5 acres of wooded land. Only a short drive from the city. Features two-way fireplace, family room, formal dining room, patio, dual wood and oil heating system. Many extras too numerous to mention. Priced in the 70's with good terms. For appointment call

E. CORNETT
REAL ESTATE
101 Gardener St.,
Cornwall, Ont.
1-613-932-4187 39-3c

Pets

MINIATURE sheep dog pups to give away. Tel. 528-4669. 40-2p

BROWN cute puppies need good home. Tel. 527-5381. 41-1p

PUPPIES to give away. Mother Irish setter, father part Collie. 6 weeks old. Tel. 347-3555. 41-1p

For Sale, To Let

TWO-floor frame house on large treed lot. Close to St. Finnan's Church and Main Street. Price $44,000. Tel. 525-3527. 40-4p

3-bedroom village home, carpetted throughout. 2 bathrooms, large lot, modern garage. Immediate occupancy. Tel. 525-4058. 40-2p

4-bedroom house for rent in Green Valley, finished basement. Tel. 525-3893. 40-3p

FOR rent—store on Main Street, Alexandria, 250 sq. ft. Apply Jean Station. 25-tf

8-room farm house for rent, partially furnished, fridge and stove, North Lancaster. Tel. 1-514-267-9732, 347-7182 weekends. 41-1p

HOUSE for rent, A-1 condition, Lancaster area, middle age couple preferred. Tel. 481-9805. 41-1c

Real Estate

MUST BE SOLD—
MAKE AN OFFER!



36 Victoria West
Alexandria
—High ratio mortgage available for qualified buyer through Scotiabank at 2% less than current rate
—Fireplace in family room
—Large country kitchen
—Paved drive
—Private treed lot
Looking for a home? Before you buy give me a call and I will be glad to show you this home which is available immediately. Call Sandy Cameron at 938-3860 or 347-2215, M. Jean Cameron Real Estate Ltd.

For Sale, To Let

3 bedroom house for rent, close to Alexandria, forced air heating. Apply Box G, Glengarry News, 3 Main St., Alexandria, Ont. 41-1p

MOBILE home, 2 bedrooms, fully serviced, in village, ideal bachelor or retirement home for rent or rental purchase. Tel. 525-3571. 41-2p

HOUSE near St. Isidore for rent. Close to 417 on paved highway. Available Nov. 1. Tel. 525-5494. 41-2p

1973 mobile home 12x68 and lot 65x95 for sale at 314 Dominion St. S. Tel. 525-3314 after 4 p.m. 40-3p

SMALL 1-bedroom house with carport veranda and private drive $175 per month. Office space having 380 sq. ft. of floor area, $165 per month. Tel. 525-1642. 40-2p

3-bedroom bungalow for sale or rent, St. James St., Alexandria. Tel. 347-3740. 41-2p

Real Estate

M. JEAN
CAMERON
REAL ESTATE LTD. REALTOR

CLEAN 2-BEDROOM BUNGALOW and boathouse on Lefebvre Blvd., Curry Hill. Asking $39,000. M.L.S.

3-BEDROOM raised bungalow on St. James St., Alexandria. M.L.S.

4-BEDROOM 1 1/2-STOREY HOME on 2 1/2 acre lot in Williamstown area. Immediate occupancy.

ELEGANT 4-bedroom home situated on 50 acres, with 15 acres maple bush. Maxville area. M.L.S.

2-BEDROOM HOME in Lancaster Village. Asking $14,000. Immediate occupancy. M.L.S.

OAK STREET, LANCASTER. Elegant, historic 2-storey, 4-bedroom brick home. Situated in quiet area on well-treed lot. M.L.S.

EXCEPTIONALLY CLEAN 3-bedroom home with boathouse, large lot and fireplace in living room. Excellent year-round recreational residence. Asking $59,000. M.L.S.

2-BEDROOM BUNGALOW in Lancaster area. Asking $38,000. October 1 occupancy. M.L.S.

BUILDING LOTS available, all in choice locations in Lancaster Village.

FOR FURTHER INFORMATION: Cornwall, 938-3860; Lancaster, 347-2215, A.G. Fraser, Stan MacIntosh.

For Sale, To Let

FOR rent—2-bedroom bungalow in country. Large lot with garden and greenhouse. Tel. 347-2704. 41-3p

HOUSE for rent, 3 bedrooms at Munroe's Mills. Available now. For reliable people. Tel. 525-2012. 41-1p

Rooms, Boarders

FURNISHED room, centrally located. Available immediately. Tel. 932-7680. 39-tf

Apartments

2-bedroom electric heat, 1-child permitted, no pets, all fresh paint, now ready. Call after 6. Tel. 525-2668. 41-1p

APARTMENT for rent, 2-bedrooms, kitchen and living room, centrally located, available Nov. 1, $155 per month. Call collect between 6 and 7:30 p.m. Mr. Caron. 514-342-4362. 40-2p

Real Estate

R. Vaillancourt
REAL ESTATE - IMMEUBLES
TEL. 613-525-3419 • ALEXANDRIA, ONT.

COUNTRY TREED RETREAT
MAXVILLE area, 2-year-old 3-bedroom maintenance free exterior bungalow, spacious kitchen, formal dining room, living room with fireplace and patio doors, 2 bathrooms and full basement partially finished. Attached double garage, small pond and 24 treed acres with double road frontage. THIS PROPERTY HAS TO BE SOLD. MAKE US AN OFFER. Immediate possession. Excl.

BRAND NEW COUNTRY HOME
GLEN ROY—MARTINTOWN area, spacious 2-bedroom brick and siding exterior, extra-wide carport, living room, kitchen and 4-pce. bath. Full basement and electric heating. Located on over 1.75 acres. PRICED AT ONLY $36,000. WILL CONSIDER SERIOUS OFFERS. Excl.

SAVINGS . . .SAVINGS . . . SAVINGS . . .
ALEXANDRIA town, centrally located close to stores and church, full 2-storey, 3-bedroom brick home recently renovated. Large fully landscaped lot, paved driveway and garage. Can be purchased with low down payment and assume the existing mortgage at 10 1/4%. CALL TODAY! Excl.

THINKING OF COMMUTING TO MONTREAL?
Close to Ontario-Quebec border, 50 semi-rolling acres of pasture and bush, good full 2-storey 3-bedroom home with all new conveniences. Barn and small garage. IMMEDIATE POSSESSION. M.L.S.

BE READY TO BUILD
Located within a few feet outside town limits, spacious lot already divided and surveyed. READY TO BUILD ON. Priced at only $8,500. Excl.

WANTED
WE ARE PRESENTLY LOOKING FOR HOBBY FARMS, COUNTRY HOMES ON SMALL ACREAGE AND ALEXANDRIA HOMES. IF YOU ARE THINKING OF SELLING YOUR PROPERTY, GIVE US A CALL TODAY!

E. Vaillancourt 525-3641 C. Wylie 674-2019
R. Vaillancourt 525-3419 Office 525-3419

$600 Rebate

On Any Tri-Ang Home
Delivered During Fall '80



ANNOUNCING!
Tri-Ang home Systems Ltd. is pleased to announce the recent appointment of Robert Bedard— Alexandria—as their area representative.
For appointment call 525-2807.

Tri-Ang
HOME
SYSTEMS
LIMITED

GLAUDE
REAL ESTATE LTD
933-4498

NORTH LANCASTER-large 4 BR house, formal dining rm., large lot, well landscaped. $59,500.

1 MILE EAST Brown House, Hwy. 34, 3 BR house, with large garage presently used for car repairs, equipped. Asking $35,000.

3 BR HOUSE, Village of Lancaster, double lot, asking $13,000.

VILLAGE OF LANCASTER, 4 BR house, asking $24,000.

M.L.S.
SALES REPRESENTATIVE
Germain Glaude—938-7980

Ronald L. Menard Ltd.

Green Valley, Ontario
613-525-2489

VILLAGE OF GLEN ROY, surveyed lot, 27,846.5 sq. ft., has dug well and mature trees. Asking price $7,500.

TWP. OF KENYON, part lot 21, Con. 1, 248' frontage X 500' depth. Asking price $6,500.

TWP. OF LOCHIEL, 1 mile from Hwy. 417 interchange at Hwy. 34, part lot 26, Con. 9, 35 acres of land, no buildings. Asking price $22,900.

For information call JO-ANN TROTTIER at 525-2489 or 525-2010.

MacMillan and Howes
Real Estate Ltd.

Alexandria 525-3039 Cornwall 933-6524

THE ACTION TEAM

D.A. MacMillan	*933-3629*
Harold Howes	*347-3584*
Archie McBean	*525-3774*
Ewen McLeod	*347-2989*
Gail Daley	*537-2059*

EXCLUSIVE LISTING in Alexandria. 3-bedroom, 2-storey home, formal dining room, garage, excellent location. Only $39,500.

3-BEDROOM BRICK BUNGALOW with fireplace in living room, situated in a little maple bush, 3 acres. M.L.S.

MAXVILLE AREA, close to Hwy. 417, 2-bedroom home with garage and large lot. M.L.S.

NORTH LANCASTER income property, extra large home converted to 3 apartments, excellent condition, all remodeled and currently rented with good income. M.L.S.

NORTH LANCASTER, 4-bedroom 2-storey home on large lot, 1/2 acre, formal dining room, 1 1/2 baths, convenient location. M.L.S.

HOMES: Price reduced on this 2-bedroom bungalow with fireplace in local hamlet. Now $22,900. M.L.S.

FARMS: 70 acre farm with good house and horse barn, about half the land is clear. Located near Greenfield. Price is reduced for quick sale.

300 ACRES of good farmland, mostly clear, some bush and pasture, also good fences, presently used as beef farm, old house and barn good for shelter and storage. 100 Hereford cattle available also. Give us a call for details. Exclusive.

48 ACRE hobby farm with good house and nicely landscaped. 3 bedrooms, formal dining room and new kitchen, about half the land is workable, remainder is bush. Price only $48,000. M.L.S.

150 ACRES, good house and barn, about 80 acres workable, remainder bush. Exclusive.

MLS MULTIPLE LISTING SERVICE
When you Think of Real Estate Think of Us
realtor

SAUVE REAL ESTATE LTD.

REAL ESTATE BROKER
realtor
39 Main St. North (613) 525-2940
Office Hours: 8 a.m. to 5:30 p.m. Every day Except Sunday
SAUVE

BROKERS		SALES & APPRAISALS	
Adelard Sauve, Alexandria	*525-3354*	*Estate, Mortgages, Capital Gains*	
Maurice Sauve, Alexandria	*525-2940*	*Robert Poirier, FRI, AACI*	*525-3857*

SALES REPRESENTATIVES

Andre Brunet, Glen Robertson	*347-3014*	*Bill Wereley, Lancaster*	*347-3106*
Lionel Glaude, Alexandria	*525-2340*	*Wallace Morris, Finch*	*984-2227*
Andre Menard, Green Valley	*525-3307*	*Anne Marie Clemens, Vankleek Hill*	*678-3341*
Michel Ferland, Green Valley	*525-3424*	*Herb Schwartz, Avonmore*	*346-5721*

BUSINESS
60 Main South. Theatre, canteen, seating 300. Plus 2 rented apartments. Total price $84,500. M.L.S.

GARAGE
3-door garage, 3 years old, was car body shop plus commodore mobile home. Price $36,000. Situated on Lot 8, Con. 3, Kenyon, north end. Lot size 150'x150'. M.L.S.

LANCASTER COIN WASH
and dry cleaning situated across from Liquor Store and Post Office on Duncan St. Building and equipment used Jan., 1977. Price $95,000. M.L.S.

HOTEL
Glen Robertson, Main St., good revenue. Priced to sell at $110,000. M.L.S.

RESTAURANT
Cosy Tavern. Large area, space. Plus 2 apartments. Price $130,000. M.L.S. Be your own boss.

ALEXANDRIA APARTMENT
99 and 109 Main St. S., aluminum exterior, windows. Price $30,500. M.L.S.

LOT
Chisholm St., town and water services. 104' frontage by 50' depth. Price $7,900. Leased land. M.L.S.

VILLAGE HOMES
Vankleek Hill, 25 Home Ave., 2-storey brick home. Fancy style, verandas. Price $57,900. M.L.S.

Green Valley, Hwy. 34. Brick bungalow, carport, corner lot, 142'x135'. Paved driveway. Price $41,900. M.L.S.

Maxville, Marlborough St., large 2-storey home, drilled well. Price $32,900. M.L.S.

Avonmore, Main Street, stalwart 2-storey home, landscaped lot. Price $37,000. M.L.S.

Glen Robertson, bungalow, lot 50'x200', garage. Price $29,800. M.L.S.

Lancaster, Hwy. 34, 2-storey home, lot 92'x179'. $24,000. M.L.S.

Moose Creek, corner St. Paul and St. Joseph St. Old home, lot 150'x30', central forced air oil heat, dug well. Total price $9,500. M.L.S.

COUNTRY PROPERTIES
Greenfield, corner lot 25, Con. 6, Kenyon. 22 acres mostly wooded, including bungalow built in 1974, size 24'x48', ceramic floors in kitchen, carpeting in parlor, Franklin stove, electric heat. Price $45,000. Terms at 13%. M.L.S.

Hwy. 43 West with home of 1456' square ft. Drilled well including 10 acres of land. Priced to sell at $53,500. M.L.S.

LAND, NO BUILDINGS
Glen Nevis, 35 acres, cultivated soil with Beaudette River bordering south end. This is a corner lot. Price $28,000 cash. M.L.S. Buy now.

Glen Nevis, 41 acres, all wooded land, corner lot. Price only $25,000.

Old Hwy. No. 2, Curry Hill, 10 acres land, level. Ideal building and gardening location. Price $19,900. M.L.S.

CASH CROP FARM
Con. 2, Lancaster, Lot 27 and 28, containing 240 acres of which 182 acres tile drained. Good barns, no home. Price $260,000. M.L.S.

FARMS
25 to 200 acres, with home. Barn. Price $30,000 to $125,000.

J. P. Touchette (613) 525-2417

CORNWALL
Double tenement on Lefebvre Avenue, upstairs rented $175. Priced at $25,000.

ALEXANDRIA
Double lot, Dominion Street North.

Eigg Road, 35 acres, house and barn. Good location.

Double tenement, Kenyon St. W. Beautiful yard, large frontage.

3-bedroom trailer, in good condition, $14,900, with small down payment.

71 acres on Glen Road with sugar bush, ½-mile from Alexandria.

LACHUTE
2 miles from Carling Lake Golf Club and Ayers Ski Centre, two lots near lake. Both for $6,000.

GLEN NORMAN
Large family home, 1 storey, cathedral style living room, 2 bathrooms, large new barn.

FIRST KENYON
15-acre lot, complete seclusion, 2 roads in 6-acre frontage.

ALFRED
Gas Bar with living quarters and separate trailer for rental. Excellent terms.

NORTH LANCASTER
3-bedroom home on large lot, Franklin fireplace included, small down payment.

BAINSVILLE
House and store combined, 3 bedrooms.

HIGHWAY 43
4 miles west of Alexandria, completely renovated, 3-bedroom, 2-storey home, large lot. Terms available.

TOWNSHIP OF CHARLOTTENBURGH
50 acres, no buildings.

BAINSVILLE
Large lot, no buildings, in village.

BEAUCHAMP DEVELOPMENT
3-bedroom, winterized cottage, 2-acre lot, furnished.

HAWKESBURY
10 apartment building, extremely good revenue, $129,000, with terms.

GLEN ROBERTSON
4 bedrooms, 2 storeys, large living room, 2 bathrooms, $29,000. Low down payment.

3-bedroom, family room, living and dining, premises rented to Bank of Nova Scotia. Large lot. Terms.

NEWINGTON
30 acres, no buildings, good frontage.

NEAR 417
35 acres, no buildings, ½-mile away from Hwy. 34 overpass.

Two 6-acre lots, no buildings, ¼-mile from Hwy. 34 overpass.

One 1-acre lot on Highway 34. Fully serviced.

ST. EUGENE
Log home on 6-acre lot, river and road frontage, garage and shed.

LEFAIVRE
10 acres, 3-door garage, home with 3 bedrooms, 2 bathrooms, living, dining, kitchen, $47,000, with small down payment.

Apartments

MODERN 1-bedroom apartment. Private entrance, electric heat. Available immediately. Tel. 525-1330. 38-tf

2-bedroom apartment, available October 1. Call Jean Station, Tel. 525-3808. 37-tf

2-bedroom apartment, $185 a month, heating and electricity not included, available immediately. 3-bedroom apartment, available October 1, $235 a month, heated. Contact Jean Clement, Tel. 525-3868. 37-tf

APARTMENT for rent. Apply 15 Elgin Street West. 41-4p

1-bedroom apartment available immediately. Tel. 525-2524. 41-2p

2-bedroom apartment, heated, lights, washer and dryer, in Green Valley; available immediately; also another one for Oct. 1, Nov. 1. Tel. Raymond Ouellette at Ouellette's Lumber Inc., 525-3786. 36-tf

Farm Machinery

3-furrow Kvernelands plow, auto reset, $1,200; 3-furrow Case 12" pull-type. Tel. 347-2745. 41-2p

SNOWBLOWER for Bolen tractor belt drive, good condition. Asking $350. Tel. 347-3127, 9 p.m. to 10 p.m. 41-1p

SURGE pipeline milking system, parlors, feeding systems, water treatment equipment, stand-by power supply, new and used vacuum pumps, bulk tanks, milker pails and buckets. Peter Babcock Ltd., Surge Dairy Farm Equipment. Tel. 448-2909 or shop 984-2991. 35-tf

TROTTIER
FARM EQUIPMENT
LTD.
Hwy 42 Alexandria
Tel. 525-3120

NEW EQUIPMENT
SPECIALS

11 ton double wagon,
c/w, 11Lx15 tires $1095

TRACTORS

Ford 3000 Diesel
Ford 3600 Cab Loader 1100 hrs.
1—8N Ford tractor
Nufield 345
1—small Case tractor
Int. 574 tractor, cab and loader.

We have just received
New Ford Forage
Harvesters
Models 670 and 672

USED EQUIPMENT

1—Gehl No. 100 grinder-mixer with electronic scale
1—New Idea corn picker, used one year
1—McKee Corn Hog used one season
1—615 Ford self-propelled grain swather
1—1-row corn harvester

Business Hours:
8 a.m. to 5:30 p.m.
Saturday 8 a.m. to Noon

1—IH 186 Tractor w/cab, heater, air conditioning
1—New Brendt auger, 7"x40'. Special clearance price!
1—Ford 5600 w/Hinson cab, dual power, 16-speed. Real neat!
1—Case 1210 4-wheel drive with cab and loader
2—DB 1200 Selectamatic, 1 with cab, 1 without cab
1—Case 970 tractor, 12-speed power shift, only 2,000 hrs.
Choice of used 2, 3 and 4-bottom plows
— Also —
Choice of Kongskilde Plows and Semi-mounted Plows
1—Case 2470 4-wheel drive with cab, air-conditioned, 12-speed, power shift, 18.4x34 R2 tires, PTO 1000 R.P.M., 3-pt. hitch, only 2,590 hrs.
1—Case 2670 4-wheel drive, cab, air-conditioned, 12-speed, power shift. PTO 1000 R.P.M., 3-pt. hitch with dual wheels.
1—Case 1470 4-wheel drive, cab, heater, PTO 1000 R.P.M., 3-pt. hitch, real neat!
1—Case 1370 with cab, air-conditioning, 12-speed, power shift, 20.8x38, only $1,300.

Interest Waiver
to March 1, 1981
on all new or used
Farm Tractors

MARLEAU
GARAGE
St. Bernardin, Ontario
Toll-free 1-800-267-4106
or 678-2033
38-tf

Farm Machinery

FORD plough, 3-18 in. bottoms, high clearance automatic reset. Tel. 527-2763. 40-2p

MOISTURE tester for sale. Ideal for testing shelled corn, small grains and forages. Portable and easy to use. Also 2 tons of fertilizer. Tel. 525-3733. 40-2p

HOMEMADE round corn crib. Tel. 874-2392. 41-1p

CUSTOM harvesting, picking and shelling with Uni-system. Alfie Perras. Tel. 528-4561. 41-2p

10-60 Newfield tractor, 60 h.p., with loader and new job motor, oil furnace with blower, Franklin stove, $100, Allied snowblower, 7 ft. 2 years old. Tel. 1-524-5256 after 6 p.m. 41-2p

McKEE corn hog; used one season only; harvester and hay pickup new for New Idea Uni System. Tel. 525-2413. 39-3p

Char-Lan Farm
Equipment Reg'd.
Suppliers of

GEORGE WHITE & SONS INC.

EASTERN farm machinery limited

LAVING farm equipment distributors

For more
information
please call

ORFEDA

Mr. Don Ross, Martintown
528-4369 10-tf

MF Massey Ferguson

NEW EQUIPMENT
New Idea Tandem
Manure Spreaders
at a special price
Brandt Augers
45'-55'-60'-65'
now in stock
Turnco Grain Box, 225 bus.

USED TRACTORS
1—MF 165
1—David Brown 950 loader
1—Cockshutt 540 loader
1—Oliver tractor

PLOWS
3—3-furrow plows, trip
1—MF 5-furrow, 14" trip
1—MF 880 5-furrow, 18", hyd. reset

MENARD
Farm Supplies Ltd.
Andre Seguin, Prop.
Green Valley, Ont.
Tel. 525-2190 or 525-1961

NEW IDEA FARM EQUIPMENT
where the whole idea means better performance

Help Wanted

AIRLINES

Major airlines are now hiring for the following opportunities:
FLIGHT ATTENDANTS
RAMP and BAGGAGE PERSONNEL
TICKET AGENTS
RESERVATIONS AGENTS
CLERICAL POSITIONS
CUSTOMER SERVICE
FOOD SERVICE

Individuals interested in applying with these airlines companies must be career oriented, have a public relations personality, be willing to travel if required, and be in good health. For further information on how to immediately apply directly with these major airlines companies, write to:

TRAVELEX, INC.
ATTN. Airlines
Application Information
3865 South Wasatch Blvd.,
Suite 101
Salt Lake City, Utah 84109

Please indicate briefly your background, what airlines position(s) you are interested in applying for and enclose a stamped, self-addressed envelope so that you may receive further information as to what steps to take so that possible interviews might be arranged by these airlines. All major airlines companies are EQUAL OPPORTUNITY EMPLOYERS.
41-2c

Help Wanted

EXPERIENCED home sewers wanted to sew at home. Steady work. Call Georgette. Tel. 525-2196. 40-2p

SEWING machine operator for Seamer and also for plain. Must be fully experienced and able to work at your home. Apply in person at Alexandria Blouse Contractor, Lochiel Street. 41-1c

WANTED in Alexandria and area part time work, good commission. Car will help. Tel. 632-4421. 41-2c

EXPERIENCED help for dairy farm. Good conditions and pay for right man. References required. Tel. 525-4122. 41-2p

EXPERIENCED
BOOKKEEPER
WANTED

for Local Alexandria
Retail Store
Salary dependent
upon experience
Apply
P.O. Box 1492, Cornwall, Ont.
41-2c

Wanted

WANTED—farm to buy, with or without tenant, Glengarry east. Write 264 Villeneuve, Ste. Eustache, Quebec or Tel. 514-472-5513. 37-7p

WANTED to buy, for local flea market-surplus new or unused clothes and shoes for boys and girls till age of 12 years only. Please call Mr. Herman at 527-2867 anytime. 40-2p

WANTED to buy old clocks and gold, silver watches. We repair all makes of watches, Swiss and Timex etc. Free estimates also Swiss watches for sale, $10 and up "guaranteed". Over 30 years of service for Cornwall and vicinity. Peter Friesen, 365 12th St. East, Cornwall, Ont. Tel. 938-8114. 41-5p

2-bedroom apartment downstairs preferred. Barbara McDonald. Tel. 525-1977 or 525-2275. 41-1p

3-bedroom house, Alexandria area. Tel. 525-2744. Ask for John. 41-1p

WANTED to buy used deep sink, 110 volt, 12 gal. hot water heater and hardware for sliding barn door. Tel. 525-2854 after 6 p.m. 41-2p

WANTED lawn swing, playpen, wooden baby crib, swivel bar stools, chesterfield and chair in solid colour and excellent condition. Tel. 347-7126. 41-1p

WANTED Upright piano in good condition. Tel. 525-1300 after 6 p.m. 41-2p

USED FURNITURE
Antiques of all kinds, cupboard, table, dining room set, dishes, silverware, clock, bell, gun, paint, collections of all kinds. Complete or partial households, estates.
Julien Lefebvre
1261 St. Louis,
Beauharnois, Quebec
Tel. 514-429-4489
36-8p

Oriental Rugs
Wanted

We buy Oriental carpets
Any age and condition
Immediate Payment

Please Call
8-tf
674-2839

Services Offered

BOOK now! Sid and Company, Western and Country Rock music, now available for any occasion. Tel. Sid 525-3233. 39-4p

dude
MOBILE
DISCOTHEQUE
Weddings—Stags—Parties
525-2943
or 525-3808
Andre M. Menard

SWOOP
CHIMNEY
SWEEPS

Have your chimney professionally cleaned
Fireplace, Air-tight Stoves
Bruce MacMillan
525-1721
Peter Peers
524-2791
11-13-tf

Services Offered

ROOM and board available for horses and ponies; 1 mile east of Lancaster. For further information, please call 347-3235. 38-4p

CUSTOM corn picking and plowing. Tel. John MacCrimmon or Garry MacQueen. Tel. 525-20[illegible] 40-5

ANDRE
JOANETTE
Will Do
PAINTING
DRYWALL
TEXTURE
CEILING
WALLPAPERING
CALL
525-2518 33-4p

ROBERT'S
CARPENTRY
RENTAL SERVICE

Log house remodeling. House building. Barn repair. Concrete breaking. Brick and stone work. Concrete floor polishing etc.

Tel. 525-2807 28-tf

Serving Eastern Ontario
JOHN H. KENNEDY
LTD.
DOMINION AND ONTARIO
LAND SURVEYORS
146 Prescott St., Kemptville
Tel: 258-4029
Alexandria, Ontario
Call Collect
21-tf

Air Conditioned
Fully Licensed
ACROPOLIS
DINING
LOUNGE
Alexandria Pizzeria
Reserve now for banquets, receptions, etc.
Tel: 525-2744 27-tf

GENERAL
CARPENTRY WORK
Cement Repairs and Building
Carmel
Sabourin
Tel. after 6 p.m.
Tel. 525-1231
or 347-2781 10-tf

GLENGARRY
TIRE SERVICE
All types of tires
24 hour service
On-the spot repairs
Night Calls:
GILLES — 874-2727
RON — 347-3157
Glen Robertson
Tel. 874-2727 tf

At Your Service
J.P. Sauve
Trucking
Garbage Pickup
will cut wood
525-2789
40-2p

LEVERT APT
and
TAXI SERVICE
89 Main St., Alexandria
24 hrs. Service
In Need of Apt. or Taxi
Tel. 525-2696
29-tf

ATTENTION FARMERS
We pick up your sick, crippled and dead animals
Prompt Service
MACHABEE
ANIMAL FOOD, LTD.
St. Albert, Ont.
Long Distance Call
1-800-267-7178
Tel. Crysler (613) 987-2818
27-tf

DON CONROY
& SON
Septic Tank Cleaning
Repair and Insulation
Call 931-1108
931-1527
Summerstown, Ont.
18-tf

Services Offered

CUSTOM carpentry. Experienced in new constructions, additions, renovations, cabinets, etc. No job too big or too small. Free estimates. Sterling Braman of the G.N.S. Corporation. Tel. 525-1323 after 6 p.m. or weekends. 25-tf

CORN harvesting and picking, $18 an hour and plowing $18 an hour. Tel. 525-3838. 40-2p

"Electric Heating
and Modernization"
DELORME ELECTRIC
347-2495
Before 8:30 a.m. leave message
Will call back.
South Lancaster, Ont.
24 hr. Service Call
35-tf

Ernest Proulx
GENERAL BUILDING CONTRACTOR AND RENOVATIONS
Call 525-1486 for
Free Estimates
18-tf

THE RUBIES
ORCHESTRA
are available for
Stags, Parties, Receptions and all occasions
We play Country and Western Disco and Rock 'n Roll Music
Contact
Rolland Bellefeuille or
Michel Rochon
525-1321 or 525-3959
38-8p



Bourdon
Aluminum
Siding
Eaves—Eavestroughs
Fascia—Shutters
Steel Siding—~~Colorlock~~
FERNAND BOURDON
Alexandria, Ontario
Tel: 525-1906
14-tf

For all your
New Buildings and
Building Repairs
CALL
JOE O'NEILL
CONSTRUCTION
874-2018
Also
All Types of
Building Materials
40-4c

BROCKVILLE
MEMORIALS
MONUMENTS
Brockville 342-4505
Winchester and Area
Bruce Campbell 774-3642
Ross McConnell 774-3514
Cemetery Lettering 9-tf

salon funéraire
wilson
funeral home
Serving Glengarrians
In Cornwall
822 Pitt Street (613) 938-3888
Cornwall, Ontario
Ronald Wilson, Director
36-tf

Tenders

REQUEST FOR TENDERS

For the services of snow removal during the 1980-81 winter season on the property of The Glengarry Memorial Hospital. Tender should state the size and nature of equipment to be used. Prices should be quoted on an hourly basis.

Further details if required may be obtained from the undersigned.

Tender to be submitted to the undersigned in writing not later than 12 noon, October 23, 1980.

Lowest or any tender will not necessarily be accepted.

J. F. Adams 41-2c
Administrator
Glengarry Memorial Hospital
Alexandria, Ontario

REQUEST FOR TENDERS

For the supply of No. 2 light industrial fuel oil to The Glengarry Memorial Hospital. Tender to be based on a yearly consumption of approximately 75,000 gallons to be delivered to our tanks.

Further details if required may be obtained from the undersigned.

Tender to be submitted to the undersigned in writing not later than 12 noon, October 23, 1980.

Lowest or any tender will not necessarily be accepted.

J. F. Adams
Administrator
Glengarry Memorial Hospital
Alexandria, Ontario 41-2c

Notices

NOTICE TO CREDITORS
IN THE ESTATE OF
BARBARA BARTON

All persons having claims against the estate of Barbara Barton, late of R.R. 2, Martintown, in the county of Glengarry who died on or about November 19, 1979, are hereby notified to send full particulars of their claims to the under-named on or before October 29, 1980, immediately after which date the assets of the deceased will be distributed among the parties entitled thereto, having regard only to claims of which the executors shall then have notice.

Dated at Cornwall, Ontario, this 29th day of September, A.D., 1980.

Adams, Sherwood
Barristers and Solicitors
305 Second St. East
Cornwall, Ontario
Solicitors for the executors
40-3c

NOTICE TO CREDITORS

All claims against the estate of JOSEPH MEDERIC LEON GARREAU, late of Green Valley, Ontario, in the County of Glengarry, who died on or about the 26th day of May, 1980, must be filed with the undersigned personal representatives on or before the 6th day of November 1980. Thereafter the undersigned will distribute the assets of the said estate having regard only to the claims then filed.

Dated at Cornwall this 26th day of September, 1980.

GLADYS GARREAU
Administratrix
By Her Solicitors
BERGERON, FOLLON & FILION
Barristers & Solicitors
103 Sydney Street
Cornwall, Ontario
K6H 5V3 40-3c

CLERK'S NOTICE OF FIRST POSTING OF PRELIMINARY LIST

Preliminary List, 1980 for THE VILLAGE OF MAXVILLE in the County of Glengarry.

Notice is hereby given that in compliance with Section 24 of The Municipal Elections Act, 1977, I will post up at my office at Maxville Town Hall, Maxville, Ontario, on the 10th day of October, 1980 the list of all persons entitled to be electors in the municipality at municipal election, and that such list remains there for inspection.

A copy of said preliminary list will also be placed at the following location:

Post Office—Maxville

And I hereby call upon all electors to examine the list for the purpose of making additions or corrections to, or deletions from the list.

- ***The last day for filing applications is the 22nd day of October, 1980.**
- ***The place at which revisions will commence is the Town Hall, Maxville, Ontario.**
- ***The time at which revision will commence is 9 o'clock local time, on the 14th day of October, 1980.**

Dated this 1st day of October, 1980.

R.M. Charbonneau
Clerk, Village of Maxville
41-1c

TOWNSHIP OF KENYON

SALE BY TENDER

Tenders submitted in writing will be accepted by the undersigned until 12 noon Local Time, on October 17, 1980 for the purchase of the following item:

One 1951 Ford Truck, Serial No. 26076, equipped with a 1,000-gallon water tank.

This truck is sold AS IS and may be seen at the Fire Hall Lot, Kenyon Street West, Apple Hill, Ont.

The lowest or any tender not necessarily accepted.

RR5
Alexandria, Ont. K0C 1A0
Tel. 527-2090 41-1c

J. R. Steel
Clerk-Treasurer

NOTICE

Macdonald, Lemieux and Kovinich
Barristers, Solicitors and Notaries
will be opening a Branch Office
situated on Main Street
in Maxville, Ontario
as of October 1, 1980
Cornwall Office—938-1645
Maxville Office—527-3002 40-3c

CLERK'S NOTICE OF FIRST POSTING OF PRELIMINARY LIST

The Municipal Elections Act, 1977, chapter 62, section 25 (1) and (4)

Preliminary List, 1980
Village of Lancaster
County of Glengarry

Notice is hereby given that I have complied with Section 25 of The Municipal Elections Act, 1977, and that I have posted up at my office at Lancaster on the 14th day of October, 1980, the list of all persons entitled to be electors in the municipality at municipal election, and that such list remains there for inspection.

And I hereby call upon all electors to examine the list for the purpose of making additions or corrections to or deletions from the list.

- **The last day for filing applications is the 22nd day of October, 1980.**
- **The place at which the revision will commence is Village Office.**
- **The time at which the revision will commence is 9 a.m.**

Dated this 14th day of October, 1980.

Ian MacDonald, Clerk
41-1c

ONTARIO GOVERNMENT AUCTION

AUCTION SALE
LAND
PROPERTY FILE K-02351

Approximately 4.553 acres of land in Lots 27 and 28, Concession 3 in the Township of East Hawkesbury. The property is located on the south side of the road allowance between Concession 2 and 3 at Highway 417, approximately 7 miles southeast of Hawkesbury.

Sale to take place on the premises at:

1:30 p.m., local time, Wednesday, October 15, 1980

Terms:

Sale is subject to a reserve bid.

$1,000 deposit on the day of the sale (cash or certified cheque made payable to the Treasurer of Ontario) balance payable in 60 days. Any extensions granted on the unpaid balance will be subject to a payment of interest at the prevailing prime interest rate.

NO EMPLOYEE OF THE GOVERNMENT OF ONTARIO IS ALLOWED TO PARTICIPATE IN THE AUCTION WITHOUT WRITTEN APPROVAL OF HIS OR HER DEPUTY MINISTER.

Further information relating to the terms and conditions will be announced prior to the auction sale.

If an existing hydro, telephone, pipeline or other utility crosses the land to be sold herein, the land may be made subject to the respective utility.

It shall be the responsibility of the bidder to investigate the zoning or other Municipal Bylaws, any regulations, directions or restrictions affecting the use of the lands.

For further information relating to terms and conditions of this sale, please contact:

Mr. Mansel Hay
Auctioneer
R.R. 3
Dalkeith, Ontario
Tel. 874-2597

or

Mr. D.L. Osborne
Land Management Supervisor
Postal Bag 4000
Kingston, Ontario
Tel. 544-2220

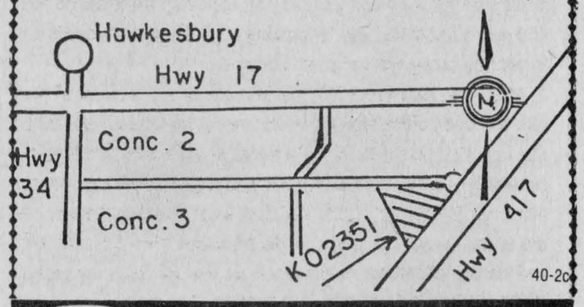

40-2c

Ministry of Transportation and Communications

Dunvegan

Marion L. Loewen
527-2284

The usual best wishes and congratulations were received by Mr. and Mrs. Alex D. Stewart of Ville St. Pierre, Que., when they celebrated their 60th anniversary on Monday, Sept. 29. In attendance, to bring their love and best wishes on this happy occasion were their family—daughter Myrtle and Ross Nimmo and sons Gordon and David, of Don Mills, Ont.; son Donald and family, Margaret, and Ian accompanied by his wife Beverley, and infant son Jeffrey, of Toronto; and son Roy and Marjorie and their children, Glen, Kathryn, Laird and Brenda of Dorval, Que., together with relatives and friends.

Mrs. Alex Stewart was born in Stewart's Glen and is the son of the late Donald John Stewart, a piper in the Glengarry Highlanders, who taught many residents to play the bagpipes. The family bagpipes are now on display at the Glengarry Pioneer Museum in Dunvegan, and are said to have been used in the battle of Waterloo. We, of the Dunvegan area, add our best wishes and congratulations, to the many received.

Mrs. Gordon Fresque, Miss Olive Ferguson, Mrs. D. J. Hartrick and Mrs. Isabel MacLeod recently attended the Fall Presbyterial Meeting in St. John's Presbyterian Church, Cornwall.

We are glad to say that Angus MacQueen has now returned home after his stay in hospital.

Miss Christie Grant has returned to Arlington, Mass., after spending the summer visiting with family members in the area.

On Sunday, Sept. 28, Ronald Vallee, in the Civic Hospital in Ottawa, received a kidney transplant. Our prayers and best wishes for his recovery go to him and his family.

A service of 'Harvest Thanksgiving' will be held in Kenyon Presbyterian Church on Sunday, October 12 at 11 a.m. Mr. Gordon Fresque will conduct the service and preach on the subject "Bread for All". The music will include the introit, Joyful, Joyful, We Adore Thee and the anthems, We Praise Thee O God Our Redeemer, and God Whose Farm Is all Creation. Mrs. Angus K. MacQueen will play the organ and conduct the choir. A cordial welcome is extended to all visitors and friends of the congregation who may be visiting in the area on the holiday weekend.

New project

by Sylvie Girard

On Thursday, Oct. 2, 13 members had their first meeting at Mrs. Louisette Lauzon's home in Alexandria.

We elected our officers as follows: President Guylaine Chenier, Vice-President Sylvie Valade, Secretary Celine Ouellette, Press Reporter Sylvie Girard.

Our leaders Mrs. Louisette Lauzon and Mrs. Marthe Chenier discussed "Stir and Fry" cooking and "Energy Conservation". We prepared and tasted Chinese-Style pork.

GLEN ROBERTSON NEWS

John and Janice Biddiscombe and young daughters Kimberley and Erin of Churchill Falls, Labrador, visited their uncle Paul Lacombe on Sunday.

Mrs. Austera (MacDonald) Walker of Bismark, N. D., and daughter Mrs. Austera Schulte of Milwaukee Wi., called on Paul Lacombe recently to see information on ancestral ties. They also called on James Hambleton, who was very helpful with his store of information of Glen Robertson's early history.

CRUSADERS NEWS

by Julie Lapierre

Students are once again back at the books. We would like to welcome all new students and two new teachers—Mrs. Don MacDonald and Mrs. Carol Edwards.

Student Council has already begun some activities. Blue and Gold Day, Inside Out Day, and Hat Day were held during September. Mary Foster received first prize for most original hat and Andrea Buckland was runner up. All students and many teachers showed great school spirit.

Junior soccer team has a record of 3 wins, 1 loss and 1 tie and seniors have 1 win and 3 losses. the junior and senior girls basketball teams have both won one game and lost one game.

Our first dance will be held on October 17 from 9 to 12. We will be featuring the Uppers and Tony Selci. Come—it should be an evening of great fun!

CLERK'S NOTICE OF FIRST POSTING OF PRELIMINARY LIST

Preliminary List, 1980 for THE TOWNSHIP OF KENYON in the County of Glengarry.

Notice is hereby given that in compliance with Section 24 of The Municipal Elections Act, 1977, I will post up at my office at the Township Hall, Greenfield, Ontario, on the 10th day of October, 1980 the list of all persons entitled to be electors in the municipality at municipal election, and that such list remains there for inspection.

A copy of said preliminary list will also be placed at the following locations:

Post Offices—Alexandria, Apple Hill, Dunvegan and Maxville.

And I hereby call upon all electors to examine the list for the purpose of making additions or corrections to, or deletions from the list.

- ***The last day for filing applications is the 22nd day of October, 1980.**
- ***The place at which revisions will commence is the Township Hall, Greenfield, Ontario.**
- ***The time at which revision will commence is 9 o'clock local time, on the 14th day of October, 1980.**

Dated this 1st day of October, 1980.

41-1c

J. R. Steel,
Clerk, Township of Kenyon.

NOMINATIONS

TOWNSHIP OF LANCASTER

Notice is hereby given to the Municipal Electors of the Township of Lancaster, in the County of Glengarry, that in compliance with the Municipal Elections Act, 1977, as amended, the period for nominations in the said Township of Lancaster is the period from

Thursday, October 16, 1980
to
Monday, October 20, 1980

during the normal office hours of the Clerk and until 5 p.m. on Monday, October 20, 1980 for the purpose of nominating fit and proper persons for the offices of

REEVE, DEPUTY-REEVE and COUNCILLORS

Electors are hereby required to take notice and govern themselves accordingly, and further take notice that the manner in which said nominations shall be filed is set forth in Section 36 of the Municipal Elections Act. Nomination forms and full particulars of procedures to be followed may be obtained from the undersigned.

If a greater number of candidates than required to fill the said offices are nominated and make the required declarations, polls will be open on the dates stated below for the purpose of taking the poll.

ADVANCE POLL—Saturday, November 1, 1980
from 9 a.m. to 8 p.m.

REGULAR POLL—Monday, November 10, 1980
from 11 a.m. to 8 p.m.

The locations of these polls will be advertised at a later date.

Given under my hand this 8th day of October, 1980.

M. J. Samson, Returning Officer

NOMINATIONS

Notice to Municipal Electors of

VILLAGE OF MAXVILLE

TAKE NOTICE that persons may be nominated as candidates in an election between 9 o'clock in the forenoon and 5 o'clock in the afternoon local time on nomination day, Monday, October 20, 1980, but nothing in Section 35 of the Municipal Elections Act, 1977 prevents a person filing a nomination paper with the clerk during his normal office hours on October 16 and October 17.

OFFICES FOR WHICH PERSONS MAY BE NOMINATED
Reeve
Councillors (4)

Electors are hereby required to take notice and govern themselves accordingly, and further take notice that the manner in which said nominations shall be filed is set forth in Section 36 of the Municipal Elections Act. Nomination forms and full particulars of procedures to be followed, may be obtained from the undersigned.

If a greater number of candidates than required to fill the said offices are nominated and make the required declarations, notice of the time for the holding of the poll, including the advance poll, and notice of the last day for making applications for a certificate to vote by proxy will be given forthwith.

AND FURTHER TAKE NOTICE that where the number of candidates for an office who are nominated at the end of nomination day is not sufficient to fill the number of vacancies to which the candidates may be elected, on the Wednesday following nomination day, October 22, 1980, the clerk may, between 9 o'clock in the forenoon and 5 o'clock in the afternoon local time, receive and certify additional nominations for the office in respect of which there was an insufficient number of candidates.

Given under my hand this 1st day of October, 1980.

R.M. Charbonneau
Returning Officer

41-1c

TOWN OF ALEXANDRIA

NOMINATIONS

Notice is hereby given to the Municipal Electors of the Town of Alexandria in the County of Glengarry that in compliance with the Municipal Elections Act, 1977, the period for nominations in the said Town of Alexandria in the period of

October 16, 17, 1980
from 9 a.m. to 4 p.m. and
October 20, 1980

Municipal Office, 90 Main St., Alexandria, Ontario for the purpose of nominating fit and proper persons for the offices of

MAYOR, REEVE, DEPUTY-REEVE
COUNCILLORS and PUBLIC UTILITIES COMMISSION

of which all Electors are hereby required to take notice and govern themselves accordingly.

If a greater number of candidates than required to fill the said offices are nominated and make the required declarations, polls will be opened on the dates stated below for the purpose of taking the poll.

Advance Poll—Saturday, November 1, 1980
At Municipal Offices, Alexandria, Ontario
from 9 a.m. to 8 p.m.

Polling Day—Monday, November 10, 1980
from 11 a.m. to 8 p.m.

Given under my hand this 3rd day of October, 1980.

41-1c **Dolor O. Collins, Returning Officer**

HOLSTEIN CATTLE AUCTION

100 HEAD

Friday, Oct. 17

12 Noon
to be held at

Eastern Holstein Sales Arena
R.R. 1, Hwy. 2 east of Cardinal, Ont.

RIVERMEAD REVUE IV—Once again the Rivermead Revue offers a great cross-section of pedigree fortified with popular sires and emphasizing oustanding type. A sample of the sires represented are: Senator, Tempo, Elevation, Marquis Ned, Emperor, Willow Farm Rockman Ivanhoe, Triple Threat, Tiho Kit Builder, and Bootmaker. This sale offers young brood cows with great potential, as well as excellent quality individuals suitable for show purposes.

FEATURING: From Locus Farms, Maitland, Ont.—Locus Lane Heidi Kemp (VG-86) Projected at 2y. 3m. to 12,260 milk, 441 fat, 3.6% 133-133. Heidi is due in February to A Birch-Hollow Royalty (Ex-Extra). Her dam is a GP Rockman with 19,190 lbs. milk and the next dam is VG. This superior 2-year-old was first at Maxville 1980 and first 2-year-old and reserve grand champion at Grenville's Black and White Show.

Followed immediately by:

EASTERN HEIFERAMA SALE—A large selection of quality heifers open and bred to today's popular sires are offered for your inspection. This fine group of young Holsteins are consigned from many of Eastern Ontario's top herds that are free listed and R.O.P. tested. Plan to attend this sale and the Rivermead Revue. We are certain that you will find something ideal for your barn or export order. Remember that all animals sold between the ages of 60 days and 9 years are covered for full mortality.

Sale Managers

Eastern Holstein Sales Inc.

R.R. 1, Cardinal, Ont. Tel. (613) 657-4712
Gordon Dodge 657-3346 Robert Dodge 657-3285
Auctioneer: Lloyd Wilson

41-2c

TWO COMPLETE HOLSTEIN HEIFER

DISPERSALS

will be held at

Fawcett's Sale Arena
WINCHESTER

Thursday, Oct. 16

12 noon

75 Head Selling: 32 head from Ken Eckford, Foresters Falls. Some fresh or close to calving, remainder calving this fall. Five open, full pedigrees. Eligible for interprovincial movement.

18 heifers from William Stewart, Winchester. Ten bred, 8 open, some purebreds. Herd free listed.

17 head consignment from Ligtlea Farms, Lancaster. Nine 1st calf, 6 2nd calf, 2 registered bulls 10 months old. A few fresh, remainder springing or close, all E.B.I., ROP and Classified, many with full pedigrees. Herd free listed.

Also Selling: Some added consignments, including 2 registered service age bulls.

FAWCETT BROTHERS SALE SERVICE
WINCHESTER, ONTARIO

Allison 774-3610 Ralph 774-5710

AUCTION SALE

FARM MACHINERY, FURNITURE and ANTIQUES
Lot 6, Con. 9, Twp. of Lochiel
4 miles north of Dalkeith
3 miles southeast of Vankleek Hill

Saturday, Oct. 11

at approx. 1:30 p.m.

Immediately following the McIntosh sale auction to be held on farm formerly owned by late Homer Capron.

Layton upright piano and stool; oak hall table; 2 rocking chairs; kitchen table and chairs; chesterfield and chairs; bookcases; chairs; tables; pictures and frames; drop leaf tables; wicker rocker; double bed; dresser and chest of drawers (matching); cedar chests; trunks; blanket boxes; bed-sofa; coal oil lamps; lawn chairs; 2 iron beds; dressers.

Farm Equipment: Int. 250 diesel tractor; rubber-tired buggy; harness; scales; lumber; shed articles; miscellaneous pieces of old farm machinery, etc.

TERMS—CASH

Mansel M. Hay, Auctioneer, Dalkeith, Ont.
Tel. 874-2597, 874-2589
Mrs. Verda MacNaughton, Prop.

AUCTION SALE

FARM TRACTORS, MACHINERY AND EQUIPMENT
2 miles west of Martintown on Island Road
The Estate of Ian McMartin

Saturday, Oct. 11

at 1 p.m.

Fiat tractor; Nufield tractor, 3/45; Kvernelands plow, automatic reset, 3 14-inch bottoms; 36' pipe hay elevator with undercarriage; 3-pt. hitch manure bucket; Ford post hole auger; 3-pt. hitch grading bucket; corn binder; smale type stock partitions; farm gates; cattle squeeze head gate; some vintage machinery; quantity of steel fence posts; 7 rolls snow fence; Paige wire, 4 20-rod rolls; 1 40-rod roll; 4 new rolls barbed wire; pickup truck, GMC 910; quantity 45-gal. drums; windows; cream separator; drag disc harrows, 8'; New Holland baler model 268; land roller, 3 section; IHC grain drill on steel; Case side-delivery rake on steel; John Deere side-delivery rake on steel; rubber-tired farm wagon; Agratec bale stooker; manure spreader on rubber; 3-pt. cultivator, 8'; snowblower; 2-row John Deere corn planter, plate type; 2 3-pt. hitch 2-bottom plows; fertilizer-spreader, versatile; sleigh; fanning mill; scales; bench saw; 15 bags fertilizer 18-18-18; quantity of motor oil; buggy wheels and gear; tractor chains; small tools; electric motors; 50 lbs. roofing nails, lead head for sheet metal; chain saw; cutter; milk cans; grain auger, 16' with motor; garden wheelbarrow; Berkely submersible well pump with pipe and quantity of 1'' plastic pipe; 1965 Ford Falcon 4-door sedan, 19,000 miles.

40-2c

TERMS—CASH

Robert Brown, 932-8736
Harold Brown, 932-7925
Auctioneers
Marjorie McMartin, Executrix

AUCTION SALE

Monday, Oct. 13

85 Bertha Street, Vankleek Hill

at 12 Noon

Panasonic 21'' Console model, color television; Viscount refrigerator, 17 cu. ft.; Maytag washer and dryer (like new); Gibson 4-burner electric stove; Fleetwood stereo AM/FM; 2 chrome kitchen sets; modern 3-pce. bedroom set; liquor cabinet; White electric sewing machine; portable television, 12'', black and white; vacuum cleaner with power head; lamps; small tables; coffee tables; appliances; camp stove; bedding; picnic cooler; barbecue; hydraulic frame jack; garden tools.

TERMS—CASH
House has been sold

Mansel M. Hay, Auctioneer, Dalkeith, Ont.
Tel. 874-2597, 874-2589
Rodrigue St. Denis, Prop., Vankleek Hill, Ont.

AUCTION SALE

FARM EQUIPMENT, FURNITURE and ANTIQUES
4 miles north of Dalkeith
3 miles southeast of Vankleek Hill

Saturday, Oct. 11

at 10 a.m.

Round extension table, 6 chairs and buffet; china cabinet; chesterfield and 2 chairs; beds; dressers; sewing machine; 2 Villas love seats; black and white television; antique washstand; iron bed with brass knobs; box stove; 2 kitchen ranges; oil space heater; antique flat-to-wall cupboard; tables; 3 cream separators; old windows; books; some dishes and appliances; old bottles; coal oil lamps.

Farm Equipment: Ferguson 2-furrow plow, 3-pt. hitch; 1970 Int. 3/4 ton truck; Moody threshing mill; 2 wagons; walking plows; milk cans; wood splitter; old tools; gasoline engine, 5 h.p.; syrup making equipment, including buckets, spiles, etc.; all kinds of old farm items.

TERMS—CASH

Mansel M. Hay, Auctioneer, Dalkeith, Ont.
Tel. 874-2597, 874-2589
Warren McIntosh, Prop.



Massey-Ferguson 184-4 W.D. tractor

A GREAT GOER IN ANY KIND OF GOING.

Massey-Ferguson's 184-4 auxiliary 4-wheel drive tractor combines the best of two worlds: small tractor maneuverability with big tractor traction.

The size and easy handling of this tractor make it ideal for working in and around buildings or other close quarters. Add the MF 236 Quick-Attach Loader, and you've got a great tractor-loader team. Power and reliability of the 62 hp* Perkins diesel engine, coupled with 4-wheel drive, gives you the muscle and traction you want in the field. Field installed ROPS cab available for added protection and year-around comfort.

Visit us soon and find out all the features this great goer has to offer.

*Manufacturers estimate

You've got what it takes with Massey-Ferguson.

Offer expires Oct. 31/'80

MF Massey Ferguson

CASH REBATES

Tractors:
34 to 81 h.p. $700
2000 Series 100 to 190 h.p. $2000
4000 Series 4-wheel drive. $5000

Combines:
500 Series. $2000
700 Series. $4000
Cornheads. $475

Industrial:
60 Tractor Backhoe Loader. $2500

Ask us for a Free Demonstration

MENARD
Farm Supplies Ltd.
Andre Seguin, Prop.
Green Valley, Ont.
Tel. 525-2190
or 525-1961

MF Massey Ferguson

To The Electors Of The
Township of Charlottenburgh

NOTICE

The preliminary list of electors for the Township of Charlottenburgh will be posted in the Township Offices at Williamstown, on the 14th day of October, 1980.

Electors of the municipality may inspect the preliminary list and file applications with the clerk for the purpose of making additions, corrections or deletions to the list until the closing of office hours at 5 p.m. on the 22nd day of October, 1980.

Marcel J. Lapierre (Sgd.)
Clerk-Treasurer

41-1c

LIST OF ELECTORS

TOWN OF ALEXANDRIA

Notice is hereby given that I have complied with the Municipal Election Act, 1977 and that I shall have posted up at my office at Alexandria, Ontario on the 14th day of October 1980, the list of all persons entitled to vote in the Municipality at the Municipal Elections and that such list remains there for inspection.

And I hereby call upon all electors to take immediate proceedings to have any errors or omissions corrected according to law.

Revisions will commence at the Town Office, Alexandria, Ontario, at 9 a.m. October 14, 1980.

The last day for filing complaints is the 21st day of October, 1980.

Dated this 3rd day of October, 1980.

D.O. Collin
Town of Alexandria

NOMINATIONS

Notice to Municipal Electors of

TOWNSHIP OF KENYON

TAKE NOTICE that persons may be nominated as candidates in an election between 9 o'clock in the forenoon and 5 o'clock in the afternoon local time on nomination day, Monday, October 20, 1980, but nothing in Section 35 of the Municipal Elections Act, 1977 prevents a person filing a nomination paper with the clerk during his normal office hours on October 16 and October 17.

OFFICES FOR WHICH PERSONS MAY BE NOMINATED

Reeve
Deputy Reeve
Councillors (3)
Police Village Trustees (3)
Only electors of the Police Village of
Apple Hill may be nominated for this office

Electors are hereby required to take notice and govern themselves accordingly, and further take notice that the manner in which said nominations shall be filed is set forth in Section 36 of the Municipal Elections Act. Nomination forms and full particulars of procedures to be followed, may be obtained from the undersigned.

If a greater number of candidates than required to full the said offices are nominated and make the required declarations, notice of the time for the holding of the poll, including the advance poll, and notice of the last day for making applications for a certificate to vote by proxy will be given forthwith.

AND FURTHER TAKE NOTICE that where the number of candidates for an office who are nominated at the end of nomination day is not sufficient to fill the number of vacancies to which the candidates may be elected, on the Wednesday following nomination day, October 22, 1980, the clerk may, between 9 o'clock in the forenoon and 5 o'clock in the afternoon local time, receive and certify additional nominations for the office in respect of which there was an insufficient number of candidates.

Given under my hand this 1st day of October, 1980.

J. R. Steel,
Returning Officer.

41-1c

NOMINATIONS

Notice to Municipal Electors
TOWNSHIP OF LOCHIEL

TAKE NOTICE that persons may be nominated as candidates in an election between 9 o'clock in the forenoon and 5 o'clock in the afternoon of nomination day, Monday, October 20, 1980, but nothing in section 35 of The Municipal Elections Act, 1977 prevents a person filing a nomination paper with the clerk during his normal office hours during the four days immediately preceding nomination day.

Offices for which persons may be nominated:

REEVE
DEPUTY-REEVE
COUNCILLORS
SEPARATE SCHOOL TRUSTEE (Stormont, Dundas & Glengarry County Roman Catholic Separate School Board)

Electors are hereby required to take notice and govern themselves accordingly, and further take notice that the manner in which said nominations shall be filed is set forth in section 36 of The Municipal Elections Act. Nomination forms and full particulars of procedures to be followed, may be obtained from the undersigned.

If a greater number of candidates than required to fill the said offices are nominated and make the required declarations, notice of time for the holding of the poll, including the advance poll and notice of the last day for making applications for a certificate to vote by proxy will be given forthwith.

And further take notice that where the number of candidates for an office who are nominated at the end of each nomination day is not sufficient to fill the number of vacancies to which the candidates may be elected, subsection 1 of section 40 respecting acclamation applies to those candidates and, on the Wednesday, following nomination day, October 22, 1980, the clerk may, between the hours of 9 o'clock in the forenoon and 5 o'clock in the afternoon, receive and certify additional nominations for the remaining vacancies in the office in respect of which there was an insufficient number of candidates.

Given under my hand this 8th day of October 1980.

E.C. McNAUGHTON
Returning Officer

TOWNSHIP OF LOCHIEL

FOR SALE

1 1967 snow plow, 6-ton dump truck with V-plow and levelling wing and complete harness, sold as is.

Trailer road side sprayer, 400 gal. capacity with pump and Briggs and Stratton motor, sold as is.

Highest tender not necessarily accepted. Equipment can be seen at old township garage by contacting the Road Superintendent at 874-2515.

Tenders to be received at township office by 12 noon, October 14, 1980.

Township Clerk
E.C. McNaughton

41-1c

TOWNSHIP OF LANCASTER

Preliminary List of Electors and School Support List

Notice is hereby given that I will comply with Section 25 of the Municipal Elections Act, 1977, and that I will post, on or before, the 14th day of October, 1980, the list of all persons entitled to vote in the municipality and the school support list.

The list will be posted in the following locations:

Township Hall, North Lancaster, Ont.
N. Vaillancourt Store, North Lancaster, Ont.
J. Rozon Store, Dalhousie Station, Que.
Constant's Store, Green Valley, Ont.
Legault's Store, Hwy 34, Lancaster, Ont.
Jean's Grocery, South Lancaster, Ont.
Sangster's Store, Bainsville, Ont.

I hereby call upon all electors to take immediate proceedings to have any errors or omissions corrected according to law.

The last day for filing applications for corrections is the 22nd day of October, 1980.

The revision of the list will begin at 9 a.m. on October 15, 1980 in the Clerk's Office, North Lancaster, Ont.

The forms required to obtain proper corrections of the list may be obtained from the office of the Clerk, North Lancaster, Ont.

M. J. Samson, Returning Officer

41-1c

NOMINATIONS

SEPARATE SCHOOL TRUSTEE

Notice is hereby given to separate school supporters in compliance with the Separate School Act, that I require the presence of said electors for the Zone comprising

—Town of Alexandria
—Township of Kenyon
—Village of Maxville

for the purpose of nominating fit and proper persons to the office of Separate School Trustee for the Combined Roman Catholic Separate School Board for the United Counties of Stormont, Dundas and Glengarry at the Municipal Office, 90 Main Street, Alexandria, Ontario on

October 16, 17, 1980
from 9 a.m. to 4 p.m. and
October 20, 1980
from 9 a.m. to 5 p.m.

One trustee is required and if a greater number of candidates than required to fill the said office are nominated and make the required declarations, polls will be opened on the dates stated below for the purpose of taking poll.

Advance Poll—Saturday, November 1, 1980
at Municipal Offices, Alexandria, Ont.
from 9 a.m. to 8 p.m.
Polling Day—November 10, 1980
from 11 a.m. to 8 p.m.
Given under my hand this 3rd day of October, 1980.

Dolor O. Collin, Returning Officer

41-1c

NOMINATIONS

Notice to Municipal Electors
VILLAGE OF LANCASTER

TAKE NOTICE that persons may be nominated as candidates in an election between 9 o'clock in the forenoon and 5 o'clock in the afternoon of nomination day, Monday, October 20, 1980, but nothing in section 35 of The Municipal Elections Act, 1977 prevents a person filing a nomination paper with the clerk during his normal office hours during the four days immediately preceding nomination day.

Offices for which persons may be nominated:

REEVE
COUNCIL
PUBLIC UTILITIES COMMISSION

Electors are hereby required to take notice and govern themselves accordingly, and further take notice that the manner in which said nominations shall be filed is set forth in section 36 of The Municipal Elections Act. Nomination forms and full particulars of procedures to be followed, may be obtained from the undersigned.

If a greater number of candidates than required to fill the said offices are nominated and make the required declarations, notice of the time for the holding of the poll, including the advance poll and notice of the last day for making applications for a certificate to vote by proxy will be given forthwith.

And further take notice that where the number of candidates for an office who are nominated at the end of each nomination day is not sufficient to fill the number of vacancies to which the candidates may be elected, subsection 1 of section 40 respecting acclamation applies to those candidates and, on the Wednesday, following nomination day, October 22, 1980, the clerk may, between the hours of 9 o'clock in the forenoon and 5 o'clock in the afternoon, receive and certify additional nominations for the remaining vacancies in the office in respect of which there was an insufficient number of candidates.

Given under my hand this 8th day of October 1980.

IAN MacDONALD
Returning Officer

41-1c

NOMINATIONS

SECONDARY SCHOOL TRUSTEE BY SEPARATE SCHOOL ELECTORS

Notice is hereby given to separate school electors in compliance with the Secondary Schools and Board of Education Act, whereby I require the presence of the electors of Zone 3, comprising the following muncipalities:

—Town of Alexandria
—Village of Maxville
—Townships of Kenyon and Roxborough

for the purpose of nominating fit and proper persons for the Counties of Stormont, Dundas and Glengarry Board of Education at the Municipal Offices, 90 Main Street, Alexandria, Ontario on

October 16, 17, 1980
from 9 a.m. to 4 p.m. and
October 20, 1980
from 9 a.m. to 4 p.m.

One trustee is required for Zone 3.

If a greater number of candidates than required to fill the said office are nominated and make the required declarations, polls will be opened on the dates stated below for the purpose of taking the poll.

Advance Poll—Saturday, November 1, 1980
at Municipal Offices, Alexandria, Ontario
from 9 a.m. to 8 p.m.
Polling Day—Monday, November 10, 1980
from 11 a.m. to 8 p.m.
Given under my hand this 3rd day of October, 1980.

D.O. Collin, Returning Officer

NOMINATIONS

TOWNSHIP OF ROXBOROUGH

TAKE NOTICE that persons may be nominated as candidates in an election between 9 o'clock in the forenoon and 5 o'clock in the afternoon of nomination day, Monday, October 20, 1980, but nothing in section 35 of The Municipal Elections Act, 1977 prevents a person filing a nomination paper with the clerk during his normal office hours during the four days immediately preceding nomination day.

Offices for which persons may be nominated: **REEVE, DEPUTY-REEVE and COUNCILLORS** of which all Electors are hereby required to take notice and govern themselves accordingly, and further take notice that the manner in which said nominations shall be filed is set forth in section 36 of The Municipal Election Act. Nomination forms and full particulars of procedures to be followed, may be obtained from the undersigned.

If a greater number of candidates than required to fill the said offices are nominated and make the required declarations, notice of the time for the holding of the poll, including the advance poll and notice of the last day for making applications for a certificate to vote by proxy will be given forthwith.

AND FURTHER TAKE NOTICE that where the number of candidatesfor an office who are nominated at the end of nomination day is not sufficient to fill the number of vacancies to which the candidates may be elected, subsection 1 of section 40 respecting acclamation applies to those candidates and, on the Wednesday, following nomination day, October 22, 1980, the Clerk may, between the hours of 9 o'clock in the forenoon and 5 o'clock in the afternoon, receive and certify additional nominations for the remaining vacancies in the office in respect of which there was an insufficient number of candidates.

Given under my hand this 2nd day of October, 1980.

W. E. Wright
Returning Officer
Moose Creek, Ontario
K0C 1W0

41-1c

NOMINATIONS

SCHOOL BOARD TRUSTEES

Notice is hereby given to the School Board Electors within the municipalities hereinafter listed that in compliance with the Municipal Elections Act, 1977, as amended, the period for nominations is the period from

Thursday, October 16, 1980
to
Monday, October 20, 1980

during the normal office hours of the Clerk of the Township of Lancaster and until 5 p.m. on Monday, October 20, 1980 for the purpose of nominating fit and proper persons for the offices of

ONE TRUSTEE on the Stormont, Dundas & Glengarry County Board of Education to be elected by the Public School Electors in the Town of Alexandria, in the Village of Lancaster, in the Township of Lancaster and in the Township of Lochiel.

ONE TRUSTEE on the Stormont, Dundas & Glengarry County Combined Roman Catholic Separate School Board to be elected by the Separate School electors in the Village of Lancaster and in the Township of Lancaster.

ONE TRUSTEE on the Stormont, Dundas & Glengarry County Board of Education to be elected by the Separate School Electors in the Village of Lancaster, in the Township of Lochiel and in the Township of Lancaster.

Electors are hereby required to take notice and govern themselves accordingly, and further take notice that the manner in which said nominations shall be filed is set forth in Section 36 of the Municipal Elections Act. Nomination forms and full particulars of procedures to be followed may be obtained from the undersigned.

If a greater number of candidates than required to fill the said respective offices are nominated and make the required declarations, polls will be open in each applicable municipality on the dates stated below for the purpose of taking the poll.

ADVANCE POLL—Saturday, Nov. 1, 1980
from 9 a.m. to 8 p.m.
REGULAR POLL—Monday, Nov. 10, 1980
from 11 a.m. to 8 p.m.

The locations of these polls will be advertised at a later date.

Given under my hand this 8th day of October, 1980.

M. J. Samson, Returning Officer
North Lancaster, Ontario

41-1c

TOWNSHIP OF ROXBOROUGH

Preliminary List of Electors

Notice is hereby given that I have complied with Section 25 of the Municipal Elections Act 1977 and that I have posted on the 7th day of October, 1980 the list of all persons entitled to vote in the Municipality.

The list has been posted in the following locations:
Township Offices—Moose Creek South
Post Office—Avonmore
Monkland
Moose Creek

I hereby call upon all electors to take immediate proceedings to have any errors or omissions corrected according to law. Forms obtainable at the Office of the Clerk.

The place at which revision will commence is the Township Offices.

The time at which revision will commence is October 14, 1980 from 8:30 a.m. to 4:30 p.m.

The last day for filing application for revisions is October 22, 1980.

Dated this 8th day of October 1980.

W. E. Wright-Returning Officer
Township of Roxborough
Moose Creek, Ontario
K0C 1W0

41-1c

NOMINATIONS

PUBLIC SCHOOL TRUSTEE

County Board of Education
for
Public School Electors in Public School Zone 6
Comprising
Townships of Kenyon and Roxborough and
Village of Maxville

Take notice that persons may be nominated as candidates for Public School Trustees in an election, between 9 o'clock in the forenoon and 5 o'clock in the afternoon, local time, of nomination day, Monday, October 20, 1980, but nothing in Section 35 of The Municipal Elections Act, 1977 prevents a person filing a nomination paper with the clerk during normal office hours of the clerk on October 16, 1980 and October 18, 1980.

One Public School Trustee is to be elected by public school electors in public school zone 6.

Electors are hereby required to take notice and govern themselves accordingly, and further take notice that the manner in which said nominations shall be filed is set forth in Section 36 of The Municipal Elections Act.

Nomination forms and full particulars of procedures to be followed, may be obtained from the undersigned at the Kenyon Township Office, Greenfield, Ontario.

If a greater number of candidates than required to fill the said office are nominated, notice of the time for the holding of the poll, including advance poll, and notice of the last day for making application for a certificate to vote by proxy will be given forthwith.

AND FURTHER TAKE NOTICE that where no candidate has been nominated for the office for which the candidate may be elected, on the Wednesday following nomination day, October 22, 1980, the undersigned clerk may, between the hours of 9 o'clock in the forenoon and 5 o'clock in the afternoon local time, receive and certify additional nominations for the said office.

Given under my hand this 1st day of October, 1980.

J. R. Steel, Returning Officer.

41-1c

NOMINATIONS

Notice to Municipal Electors
TOWNSHIP OF CHARLOTTENBURGH

TAKE NOTICE that persons may be nominated as candidates in an election between 9 o'clock in the forenoon and 5 o'clock in the afternoon of nomination day, Monday, October 20, 1980, but nothing in section 35 of The Municipal Elections Act, 1977 prevents a person filing a nomination paper with the clerk during his normal office hours during the four days immediately preceding nomination day.

Offices for which persons may be nominated:

REEVE
DEPUTY-REEVE
THREE COUNCILLORS
ONE TRUSTEE for the Stormont, Dundas and Glengarry County Board of Education in Charlottenburgh Township and Cornwall Township.
ONE TRUSTEE for the Stormont, Dundas and Glengarry County Combined Roman Catholic School Board in Charlottenburgh Township.
ONE TRUSTEE for the Stormont, Dundas and Glengarry County Board of Education Separate School Electors in the Township of Charlottenburgh and Cornwall Township.

Electors are hereby required to take notice and govern themselves accordingly, and further take notice that the manner in which said nominations shall be filed is set forth in section 36 of The Municipal Elections Act. Nomination forms and full particulars of procedures to be followed, may be obtained from the undersigned.

If a greater number of candidates than required to fill the said offices are nominated and make the required declarations, notice of the time for the holding of the poll, including the advance poll and notice of the last day for making applications for a certificate to vote by proxy will be given forthwith.

And further take notice that where the number of candidates for an office who are nominated at the end of each nomination day is not sufficient to fill the number of vacancies to which the candidates may be elected, subsection 1 of section 40 respecting acclamation applies to those candidates and, on the Wednesday, following nomination day, October 22, 1980, the clerk may, between the hours of 9 o'clock in the forenoon and 5 o'clock in the afternoon, receive and certify additional nominations for the remaining vacancies in the office in respect of which there was an insufficient number of candidates.

Given under my hand this 6th day of October 1980.

MARCEL J. LAPIERRE
Returning Officer

41-1c

Agricultural News

by Glen J. Smith,
Agricultural Representative
Glengarry County

As an organic fertilizer, stable manure has long been recognized as a valuable soil additive. It has value as a fertilizer and as a soil conditioner. However, as a fertilizer, plant nutrients are released slowly by biological action. As a soil conditioner, the main beneficial action is in the physical improvement of the soil. When the manure is added to the soil, it improves the two extremes of soil texture: the porosity of a clay soil and the water-holding capacity of a sandy soil. In addition, it increases the organic content—all desirable features.

TYPE OF MANURE TO USE

Type of manure to use depends on the availability and its proximity to the garden. The composition of animal nutrients is about equal for cow, horse and pig manure, except for phosphorus which is lower in cow manure. Horse manure is loose, it decomposes readily and may lose much of its valuable nitrogen. Sheep manure is very rich in plant nutrients; it contains about twice as much of the plant nutrients as cow, horse or pig manure and because it is concentrated it can be distributed easily. It is of special value for top dressing and enriching the soil of gardens and lawns.

Poultry manure is the richest manure produced on the farm. It contains two or three times as much plant nutrients as any other manure.

QUANTITY TO USE AND TIME OF APPLICATION

The amount to apply depends on the richness of the manure. In general, an application of 250 to 500 pounds of cow and horse manure and 100 to 200 pounds of sheep and chicken manure per 1,000 square feet of soil is sufficient.

SUPPRESSION OF ODORS

Neighbors may not always like the odor given off by fermenting manure. Escape of nitrogen in the form of ammonia may be suppressed by applying about 20 pounds of superphosphate per 1,000 square feet of soil. In addition, the phosphorus content of the manure will be increased. Other objectionable odors given off by manure may be prevented by incorporating the manure immediately.

For more information on the use of manure in the home garden, contact W. J. Langenberg, horticulturist, Kemptville College of Agricultural Technology, phone 258-3411 Ext. 238.



FASTBALL AWARD WINNERS—The above ball players were honored on Saturday evening for their individual performances throughout the season in the Men's and Boys' Fastball Leagues in Alexandria. Front row (from left): Gilles St. Denis, rookie of the year; Richard Sarault accepting the trophy for his brother, Ernest Sarault, MVP in the playoffs and Doug Meldrum, MVP in the league. Back row: Daniel Giroux, Most Sportsmanlike Player; Wayne Lapierre, Most Sportsmanlike Player in the boys' league and Rick Ladouceur, MVP in the boys' league. Missing from the photo is Luc St. Denis, best pitcher in the boys' league.

Staff Photo—Anna M. MacDonald

613-525-3188
J. P. Woodworking
Hwy 34—1 mile south of Hwy 417
Construction Materials
SPECIALTY
Sale and Installation
of Garage Doors and
Kitchen Cupboards
Black Joe Domtar
Cash and Carry
$3.40 per sheet
(limited quantity)
Open: Monday—Thurs. 8 to 6
Friday 8 to 9
Saturday 8 to 12
32-tf

ST. REGIS DENTURE CLINIC
Dentures
at Low Cost
Christos Markou D.D. ☆ Licensed Denturologist
122 Chemin Levac
Riviere Beaudette
Ontario-Quebec Border
Tel. Office 269-3027
37-8c

Fair plans are finalized

At a recent meeting in St. Andrews' Presbyterian Church, South Lancaster, plans were finalized for the Glengarry Arts and Crafts Association 10th annual "Fall Sales Fair". It will be held at the historic Nor' Westers' and Loyalist Museum in Williamstown on Saturday, October 18 and Sunday, October 19 from 10 a.m. to 5 p.m. each day.

The museum is a 19th century Georgian brick school, full of intriguing nooks and crannies. For these two days, it will be the showplace of 30 or more artisans who do such crafts as: Basketry, Caning, Crocheting, Dolls, Jewelry, Knitting, Needlework, Natural Dried Decorations, Novelty Animals, Wood Carving, Painting, Photography, Tolwork, Dried Flowers Pictures, Weaving, Wallhangings, Wood Burning and much more, in a unique "Boutique" atmosphere.

There will be a demonstration of various crafts. Questions, concerning the craft are always welcomed. There will be a door prize each day.

The association aims to provide a balanced show of all arts and crafts. It was recently agreed upon to enlarge each category to accommodate prospective members waiting for a vacancy. All members are urged to ensure a top quality showing articles.

Reserve this weekend for a refreshing drive in the autumn countryside and enjoy early Christmas shopping in an aesthetic 19th century atmosphere.

Nursing assistants held meeting

The St. Lawrence chapter of The Ontario Association of Registered Nursing Assistants held a meeting on September 16 at the Bestview Health Care Centre with approximately 24 members present. All were asked to invite a new RNA to the October dinner meeting. Dinner tickets are available from a designated RNA in the various institutions included in our chapter.

Zeta Godard was chosen as delegate for the Annual Workshop to be held next month in London, Ont., and Audrey Payne as delegate to the Leadership Seminar in November in Toronto.

There was discussion about our role as co-host with Ottawa for the Annual Meeting next spring. A meeting is tentatively scheduled for January 20, 1981 at the Bestview at 8 p.m. to organize our duties for this spring event.

It was decided to start a scrapbook about the chapter, for posterity. Also to have a March meeting, instead of August, to complete more business on an increasing agenda.

The meeting continued, and ended with very lively discussions that arose from the "complaints and suggestions" box made available for the evening.

Have we got a job for you!
A RECRUITER
will visit the
Hawkesbury
Canada Employment Centre
October 13, 1980
40-2c
ASK US ABOUT YOU THE CANADIAN ARMED FORCES

Grand Opening
Noon—Sat., Oct. 18/80
McCrimmon Hog
Assembly Yard
The Directors of the Ontario Pork Producers' Marketing Board and the members of the Prescott County Pork Producers' Association and the Glengarry County Pork Producers' Association, invite all producers and other interested parties to the official opening of the O.P.P.M.B. Hog Assembly Yard at McCrimmon.
— —Refreshments— —
41-2c

ONLY 4 DAYS LEFT!
TO TAKE ADVANTAGE OF OUR
1ST ANNIVERSARY



Sale of the Season
BE SURE TO USE YOUR DISCOUNT COUPONS . . .
YOU COULD WIN
1 YEAR FULL USE OF A 1981
FORD MUSTANG
(COURTESY OF MILLER HUGHES FORD)
OR A
3-SPEED KENMORE DISHWASHER
(COURTESY OF SEARS)
DRAW TO TAKE PLACE
SAT., OCT. 11 — 3PM
cornwall square
PITT AND WATER STREETS
CORNWALL
For Information
Call 938-9290



...Means Great Value
More-Wood Homes offers FREE ENERGY PACKAGE*

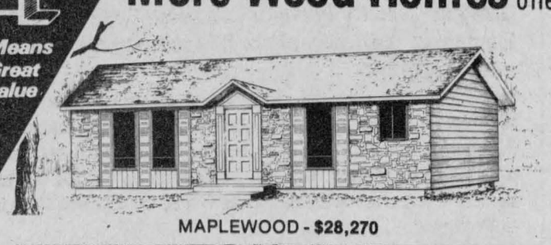

MAPLEWOOD - $28,270
With a ready-built home
YOU KNOW YOUR COSTS BEFORE YOU START
Prices From: $20,345 - $55,535
Includes: carpets, light fixtures, cabinets, plumbing, heating, painted throughout.

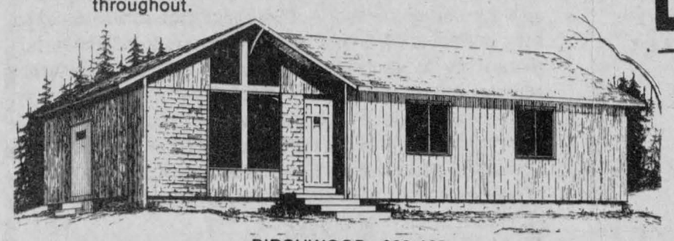

BIRCHWOOD - $28,165
YOU PROVIDE THE LOT AND FOUNDATION
MORE-WOOD HOMES
Will install a "completely" finished 2, 3 or 4 bedroom home on it.
BUNGALOWS • SPLIT LEVELS • RANCH STYLES
* If you purchase now for 1980 delivery RECEIVE FREE 2 x 6 R20 Energy Packages [SAVINGS OF UP TO $1,000]
Exteriors in cedar, stone, stucco and aluminum.
VISIT OUR DISPLAY COURT IN MOREWOOD, ONTARIO
(Off Highway 31, Near Winchester)
HOURS: Mon. - Thurs. 8:00 a.m. - 6:00 p.m.
Fri. 8:00 a.m. - 5:00 p.m.
Sat. - Sun. 11:00 a.m. - 4:00 p.m.
EASTERN ONTARIO'S LARGEST AND OLDEST MODULAR HOME BUILDER
More-Wood Homes
448-2911 (MOREWOOD) P.O. Box 10, Morewood, Ontario K0A 2R0 (OTTAWA) 238-5121



LADIES' SOFTBALL AWARD WINNERS —Shown here with their hardware received at last Saturday's annual softball banquet are: (left front) Mary Nixon, rookie of the year; Joan Filion, top batter; Heather Fournier, most valuable player and Suzanne Lauzon, most improved player.
Staff Photo—Anna M. MacDonald

History demolished

by Velma Franklin

One of the oldest buildings in Maxville was demolished last month. This was the two-storey frame structure just north-east of the railway crossing in the centre of the village. Its removal was provided a clear view at the tracks.

The village began to develop after the arrival of the railway. This building was erected sometime in the 1890's by Alex Robertson who had his notary's office downstaris on the south side, combining this with his watchmaking and jewellery concerns. The Robertson family lived upstairs. The office on the north side housed the original Bell telephone exchange in the village.

There were wo exchanges for a while, the Roxborough exchange being in the MacMillan store almost directly across the street. The two were not connected, which meant that the village doctors had to have two phones in their homes, a practice which ended when the Bell bought out Roxborough and closed that exchange.

On August 15, 1923, Miss Bertha McEwen went to work for the Bell, under conditions very different from those in any exchange today. She was one of three operators, two daytime and one night, who took turns at their shifts. The hours were eight in the morning to noon and three to six in the afternoon; the other operator would work noon to three and six to ten; then the night operator came in. The Sunday hours were extraordinary —eight in the morning until ten at night, with an hour off at noon and suppertime. It was a very long day indeed. Although the operators took turns on Sundays it worked out that they each got one entire Sunday off a month. There were no annual holidays, and if an operator became ill the pay immediately stopped. All of this for the princely sum of twenty dollars a month. In the winter time the room on the north side of the building was bitter cold, and the operators nearly froze if the wind was blowing, working with their sweaters, coats and overshoes on.

In the early days not too many people had phones, but the toll-free area included Avonmore and Monkland, and the number grew. The operators also automatically ran the fire alarm system. during the hard times in the depression the number of phones dropped again—one line went from fifteen (a number which was quite common then) down to three. Among the early operators in this exchange were Mrs. A. J. McEwen, Hattie Daniels, Kathleen and Bertha Smith, Tina Stewart, Mrs. Ernie Crisp, Martha Dickson, Minerva Coleman, and Jean and Evelyn Cumming.

Being north of the tracks, the old building survived both of the disastrous village fires. When Alex Robertson died, the notary's office was occupied for many years by John D. McRae, and the upstairs was rented as an apartment. In recent years, Ernest Cuillerier operated an antique shop on the premises. At the time of its removal, the building was owned by the village corporation.

Senior school busy

by Velma Franklin

The enrollment at the Maxville Senior Public School finally came up to 78, which is a ten per cent increase over last April's prediction, and has resulted in an increase in staffing allocation. Mrs. Enid Bond is coming in to teach English to Grades 7 and 8 on Wednesday and Friday mornings.

St. Lawrence College courses are being given at the school this fall. —Sewing With Knits, starting Monday, Sept. 29, 7:30 to 10 p.m. —Women's Fitness, Wednesday, October 1, same hours. —Woodworking, Sept. 29, 7:30 to 10 p.m. For all of these, registration is the first evening of the class.

Several other groups are making use of the school facilities. —The Beavers and Scouts meet there on Monday evenings, and the Cubs on Tuesday evenings.

Carpets, Linoleum
and Drapery
Home Estimations



P.E. FELX & FILS
299 Cité des Jeune, St. Clet
1-514-456-3330
41-4c

VIANDES
SABOURIN
MEATS INC.
Alexandria, Ont. Tel. 525-1518
FLAMINGO TURKEY
DIND-O-JUS, 8 lbs.—16 lbs. lb. $1.19
CANADA GRADE A TURKEY
8 lbs.—16 lbs. lb. 99¢
BONE-IN HAM
Ready to serve, whole or half lb. $1.59
BONELESS TURKEY ROAST
Breast Meat, 6—8 lbs. lb. $3.49
Inquire about freezer orders on beef and pork 41-1c

The White Heather Group
presents
DIRECT FROM SCOTLAND
Andy Stewart
and full supporting cast
Monday, Oct. 27
at 8 p.m.
at the
Capitol Theatre
Tickets available at
Jack MacDonell Motor Sales, 9 a.m.—5 p.m.
Kyte's Stationery, 9 a.m.—5 p.m. Monday to Friday and 9 a.m.—Noon Saturday
Senior Citizens' Club 1—4 p.m.
and the Capitol Theatre Box Office
from 7 p.m. to 9 p.m.
Admission $6 Seniors and Children under 14 $4.50
For information call Cornwall 932-3677 41-3c



Grand Opening
of the
KENNEDY BOUTIQUE
Thanksgiving Weekend
Saturday, October 11
Also open Thanksgiving Monday
WOMEN'S CLOTHING
UNIFORMS—SKIRTS—SWEATERS
BLOUSES—DRESSES
Come and See Us Thanksgiving Weekend
1/4 MILE WEST
OF McCRIMMON
OFF HIGHWAY 34



41-1c

Jerome Masterson, General Sales Manager
is pleased to announce the appointment of



MIKE GIBBS

to their sales staff. Mike has 4 years of experience in General Motors Truck Sales. He will be specializing in light, medium and heavy duty trucks. Mike invites all his friends and customers to see him for their vehicle requirements.

We still have in stock 29
1980 pickups, vans, medium
and heavy trucks
year end prices

See the boys at Roy's
GARAGE (GREEN VALLEY) LTD.
We treat you Royally
Tel. 525-2300
Green Valley, Ont.