The Glengarry News

VOL. 86 No. 11 ALEXANDRIA, ONTARIO, THURSDAY, MARCH 17, 1977 SINGLE COPY 20c

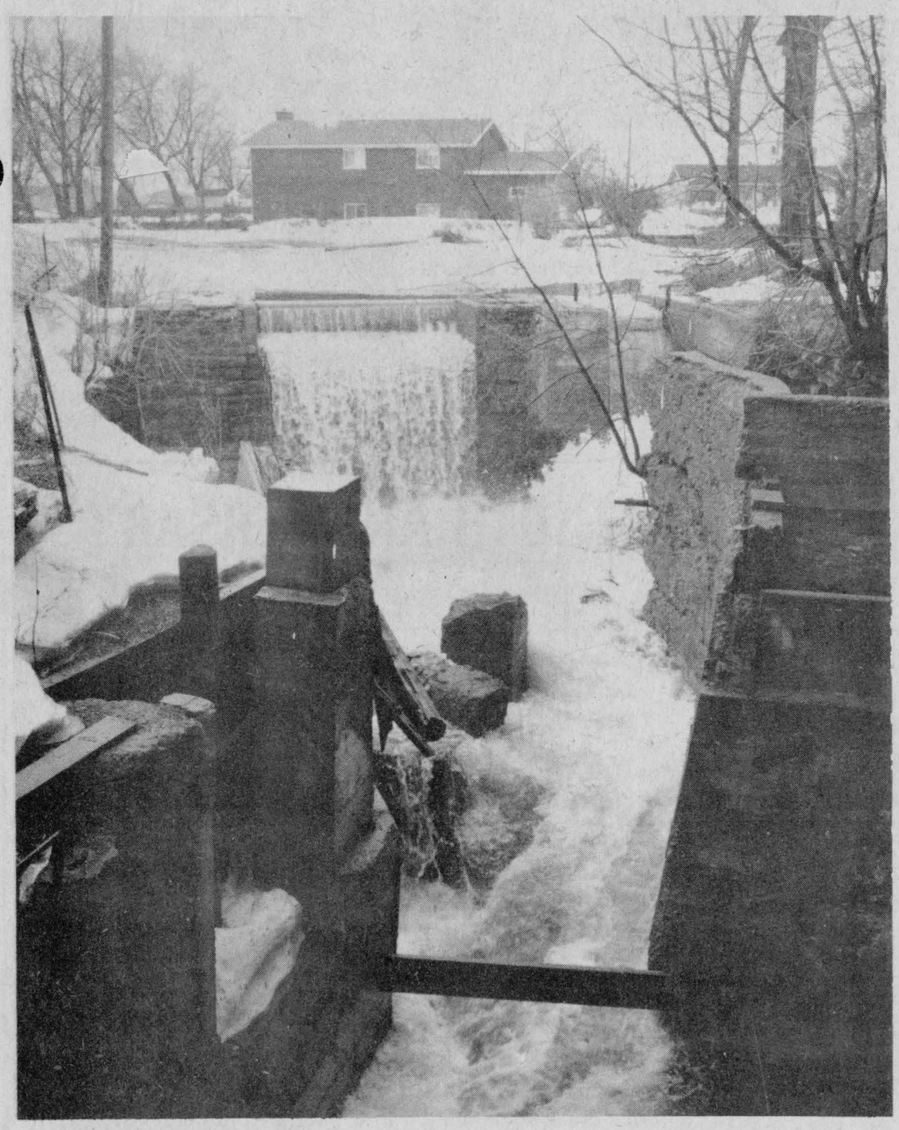

EARLY BREAK-UP—Water's pouring over the dam and the annual spring cleaning of the Alexandria lake will be early this year. This shot of the dam was taken through the new picture window installed in the rear diningroom of the Hub restaurant. Ewen and Agnes are looking forward to the day when the old mill is a sight for sore eyes.

—Staff photo

Prophet to return

May build bandshell on Island Park site

The possibility of constructing a permanent bandshell at Island Park was presented by members of the local Lions Club at Tuesday's Town Council meeting.

Paul Roy, Chairman of the July 1st festivities in Alexandria, stated that the Lions Club had given serious consideration to helping in the financing of a permanent bandshell.

"It would have many advantages during the year but especially on the July 1st weekend," he stated. "Possibly it would include change rooms which would be necessary for this year's entertainment program."

"This year, Ronnie Prophet will be returning but this time he will have his band with him. The same one as he has on TV," he said. "We will also be having Carol Baker. She is the singer that was on Sunday's Loto Canada draw. So all in all you can see the advantages of such a covered bandshell."

"We could get a Wintario grant to assist in its construction," said Reeve J. P. Touchette, "but before we apply for one the Lions Club would have to come up with some sort of working figures."

"No tentative price has been mentioned as yet," said Jerry Adams, "as we first wanted to find out what council thought about the proposal. The big advantage such a structure would give, is in its permanence. Not only would it incorporate change rooms which could be used by the lifeguards in summer but it would be available for any other entertainment such as the high school band."

Robert Leroux voted "Man of the Year"

Robert Leroux was voted "Man of the Year" at Tuesday night's Town Council meeting and unanimous approval was given a resolution stating the fact.

The resolution stated "That Robert Leroux be named Man of the Year for 1976. His untiring efforts, devotion to his community and his performance as chairman of the drive for funds for the Glengarry Sports Palace merit him this award of distinction, and that a suitable plaque be prepared for presentation at a future date."

Robert Leroux left Alexandria today, together with the rest of the Alexandria Old Timers' Hockey Club for a four-game hockey schedule in Britain.

Over quota levies on milk not expected this year

The Glengarry County Milk Committee annual meeting was held at the Bonnie Glen on Thursday, March 10th at 10:30 a.m. Chairman was Stuart Buchan. Lunch was served to almost 100 people and a number arrived after lunch.

Guest speaker was Lorne Hurd, the general manager of OMMB. After paying a tribute to Elphege Lefebvre for his efforts as a board member for over 10 years until his recent retirement, he also remarked that Jean Claude Dutrisac, the new representative, is rapidly getting the feel of dairy policy issues and the board business.

Some of Hurd's predictions for the coming year included:

Domestic demand for butter is expected to be down a further 5%. Demand for cheddar cheese in Canada is expected to rise 4.5% and for specialty cheese by

(continued on page 6)

Maxville arena to close in a blaze of glory

Death has been forecast for the well-known Maxville Jubilee Rink but it is going to have one of the greatest funeral parades that has ever been seen around these h'yar parts.

These are the plans of Arena Manager Larry Baker who took over the direction of the rugged old structure only a short time ago but on whom the heritage of the place has left a heartfelt impression.

All activities at the arena are to forevermore cease on Saturday, April 16th. And on that day a gala parade will take place in Maxville which will include not only hundreds of local folk who have currently enjoyed sport in the old building over the past number of seasons but also many of the old timers from way back who will be invited to take part in this special day.

This place has too many fond memories to just see it close without some fanfare, Mr. Baker feels, and a meeting held at his home in Maxville last Sunday night included some of Maxville's former sports stars who were in full agreement with the manager's suggestion.

The parade will start on Main Street South. It will include hockey teams from the tiniest atoms in the minor hockey system, to visiting hockey teams to old-time returnees; the brownies, the guides, the cubs, the scouts, the figure-skaters, the firemen, the police, bicycle riders, floats and horses.

The parade will proceed to the arena for the elegies and the eulogies by invited dignitaries and thence proceed to the community hall where the Lions will be serving what is now being called breakfast but which will probably run into extended dinnertime serving.

A full program will be going on at the rink all day with hockey, broomball and some yet-to-be-planned activities.

Evening will see a dance at the Community Hall and highlights planned for younger folk as well.

The theme of the day will not be one of sadness, but of glory, as the heritage of the past will be recalled by the folk who created it and taught to the folk who are making current history.

Former team pictures, trophies and scrap books will be on display as tangent proof of the glorious days gone by. Mr. Baker is making a request through our columns to all former associates of the arena to return any trophies or mementos which will be on carefully guarded display on this day and which will be placed in the "Hall of Fame" showcase planned for the new arena.

Town to purchase CBs

Breaker, breaker Town Hall, or words to that effect will soon be heard on CB 23. Alexandria Town Council voted Tuesday night to purchase six CB units and a base to be located at the Town Hall at a total cost of $934.

According to several members of council and Jean-Guy Levert, Town Foreman, the system would have several advantages during the year but especially during the winter season.

It is planned that each municipal vehicle be supplied with a unit thus allowing Mr. Levert to communicate with the various service vehicles when necessary.

"I don't always know where the vehicles and especially the snow plow are in town when I need them, and such a system would allow me to reach them in an emergency," said Mr. Levert.

Some members of council were not totally convinced as to the advantage or necessity of the units and when the resolution providing for their purchase was read both Reeve J. P. Touchette and Councillor Lionel Leroux voted against its acceptance.

According to Councillor Ray Jette, channel 23 will be reserved for the town's use. "This has also been agreed to by the local CB club," he stated.

It was decided by council to purchase units with 23 channels as they felt they could get the service they require at a lesser price than the soon to be enforced 40 channel units.

Doctors change plans

There has been a change in plans since our last issue regarding the doctor who will be occupying Dr. Yvon Bourdeau's office.

Dr. Ajay Varma and not Dr. Amir Nanji will be taking over the practice at 103 St. George Street, in Alexandria.

Dr. Varma will be moving to Alexandria as soon as he finds housing accommodation.

The doctors agreed to the change in plans immediately following the announcement in our paper last week, and Dr. Varma took over from Dr. Bourdeau on Monday.

Early school quitters require supervision

On occasion a child between the ages of 14 and 16 requests to terminate formal education for reasons which range from not being suited for school to their family needing their services at home. Such was the subject of a talk given to Friday's meeting of the Glengarry Inter-Agency Group Incorporated by John Beveridge, Assistant to the Director, SD&G County Board of Education.

The law states that children must attend school until they reach their 16th birthday. However, should a reason acceptable to the Board of Education cause them to leave after turning 14, they may do so under the guidance of a school-approved program.

We want to provide alternative educational programs for these children, said Mr. Beveridge, as we feel it is still our responsibility to supervise any learning program they wish to follow.

Application to leave school on a permanent basis may be initiated by persons other than the parents. The children themselves may make the request and in the case of "hard core" students the board may initiate the request.

No decision to allow a student



JOHN BEVERIDGE

to leave school is made without a very involved screening of the child and his or her reasons for doing so.

If the request is granted, an agreement is usually made between the Board of Education and the person the child will be employed with.

We attempt to direct the child into a line of work that will provide him with a degree of education and prepare him for a future in the working world, said Mr. Beveridge.

When a child makes a request to leave, every effort is made to change his mind and keep him in school. However, if a student has made up his mind to leave, all the laws and regulations in the world can't make him stay, he said.

If we don't think the chosen line of work to be satisfactory in providing additional education a supplementary school program is provided on a part-time basis either through correspondence or with St. Lawrence College.

In many cases a child who is allowed to leave school before turning 16, is not accepted by employers. Approximately 70 per cent of all employment opportunities are disallowed to children under 16 for reasons of insurance

(continued on page 7)

Clinic today

Blood donors are reminded the spring clinic is being held today, Thursday at Rouleau School.



THE REMINISCING WAS ENJOYABLE—When a bunch of athletes get discussing the good old days it is usually as enjoyable for the listeners as for the participants. We would like to have photographed them just as they were, sitting around Larry Baker's living room in Maxville last Sunday night these Maxville hockey players of a by-gone era as they discussed a big reunion of the "Maxville Millionaires" for April 16th. Seated left to right, Osie Villeneuve, Ben Villeneuve, Willie Carther and Fern Guindon. Back row, pipers Lynn Campbell and Erin Blair, Dr. Don Gamble, Donald A. (Doc) Munroe and Gerald Blair.

—Staff photo

School committee discusses bilingual aspect of GDHS

The bilingual nature of Glengarry District High School was explained at some length by Principal Philip Lloyd to members of the school committee at their monthly meeting held at GDHS on March 10th.

"The Ministry of Education supports French and English instruction both verbally and financially, and school boards are expected to use their grants to answer the needs of students in their areas," explained Mr. Lloyd.

"The bilingual nature of our school is significant, and while it may not be perfect we have made a great deal of progress. Here, at Char-Lan and at Tagwi, we try to offer as many courses as we can in both languages. It is more difficult in a rural school than in a city as the transportation problem is a factor which governs registration.

Although Francais has been taught for quite a few years, until recently there was very little money allotted for French education in Ontario but gradually Histoire and Geographie were also offered from the normal budget. Then the additional grants made it possible for introduction of math and science at the Grade Nine level. As these subjects were introduced here two years ago, they have been continued in the progressive grades, this year being taught up to Grade 11 and will be carried on to Grades 12 and 13 in the next two years.

"This year all subjects will be available in French as well as English at the Grade Nine level, including shop, home economics, art and music."

Lucien Chenier, area trustee, wanted to know why the subject of bilingualism had been put on the committee agenda. He had not been in attendance at the previous meeting when it was agreed that this be one of the topics.

John Staynor said it was brought up because various school areas have had problems relating to school issues,—what is working and where are we going? He thought it best that conditions be discussed freely and openly. He said he had attended a meeting of the French Language Advisory Committee and knew what went on, but afterwards he heard erroneous reports being circulated and felt this was disturbing. "We must be careful, accurate information is available," he said.

Garry Harris expressed the view that the teachers do not know which of them will have a job in the coming term and this was also an uneasy feeling.

Mr. Chenier replied there were two conditions that affected the position of a teacher; lack of qualifications and lack of demand. Until registration for the coming year is in, it cannot be determined what teachers will be required.

Mr. Lloyd explained that "The courses taught will depend on the demand for certain subjects in either language when children register. Home Economics, for example, once had a considerable registration but with the new options offered, there is now much less demand for it."

Mrs. Germaine Vaillancourt, a member of the FLAC expressed the view that the ideal situation would be to have one high school for the French speaking students where they could maintain their language and culture and another one for the English. However, she added, it did not seem that there were sufficient funds to promote this situation at this time and that the FLAC committee would be satisfied to see that the French speaking students were provided with their rights according to provisions in the Education Act.

The Board has recently appointed members of the FLAC to school committees, as well as the trustees, to be in attendance.

There was considerable discussion on home form rooms, as some parents were not sure just what was meant by the term "home form."

This, it was explained, is the room where students register for an attendance check and to get their announcements for the day.

Since the school is on the semester system and each child has a free period during the day, it is imperative that each child register in the same room between periods one and two each morning. Today, children change from one classroom to another for their subjects. Back in the "olden days" it was the teacher who walked from one classroom to another, while the students stayed put.

It is now customary that students are registered in a form containing either all French-speaking or all English speaking students in Grade Nine.

The English speaking student representatives on the committee, Wendy MacSweyn and Warren Everson, felt it would be preferable to change this set-up and have students of both languages mix in the home forms at the Grade Nine level because they felt that friendships often started at this time and it would promote closer relationships between students which would continue through high school. They felt it was important for the students to work in this kind of harmony.

The French speaking student representatives, Louise Claude and Roch Valade felt the situation was all right as it was.

Rene Gauthier, vice-principal, expressed the view that announcements were time-consuming and it would take additional time to have them in the two languages in each form.

Committee members were in agreement that the bilingual set-up at the school seemed to be working well and all present appeared to enjoy the discussion. As time ran out, it was agreed that the topic be placed on the agenda for next month in case anyone felt a need to express further views.

SPORTS in the GLENS



by ANGUS H. McDONELL

In addition to turning the calendar leaf to March there are other characteristics of spring. Some have vanished forever. Others will be with us to the end of time.

We recall in particular two sure forecasts of spring peculiar to Ourtown. They have long gone like the horse and buggy. We refer to Schell's Mill and the ice harvest.

In our youth we treked along the Third Kenyon, now 43, to high school. We either rode in a cutter, on a load of logs, or walked. We vividly recall as we approached Alexandria at this time of year, that Schell's mill was in readiness for spring. There were cords and cords of headings stockpiled where the Alexandria fire station is now. (Headings mean basswood to be made into cheese boxes). There was also a log boom piled on the ice behind the mill where the Lorenze Lefebvre Yamaha shop and other buildings are located.

March snow would be drifting across the "pond." (Now bearing the sophisticated tag, Alexandria Lake.) A few evergreen trees would be swaying in the wind. They had formed the markers that staked out "Clem" Depratto's ice harvest field. There was no further ice cutting activity because Big Clem had filled his log barn (ice house) a land mark on the "Island" near the present Park. The ice house, like Schell's, was also awaiting spring with Ourtown's only summer refrigeration a half century ago. Those were positive signs of spring.

Due to the then intense interest in the approaching Stanley Cup play between East and West, like Grey Cup today, no attention was paid to the baseball spring training camps in Florida. The opening of spring training in late February is as much a certainty of spring in the U.S. as Schell's mill and Clem Depratto's filled ice house were to Alexandria years ago. The only difference is that baseball will be with us till the end of time while blocks of ice on the sidewalk at your front door and cheese box headings have vanished forever. However, ironically those one time assurances of approaching spring in Alexandria and the Glens have been replaced, to a degree, by the traditional American forecast—baseball spring training.

The low ebb of our economy in the 30's ignited a desire of our youth to participate in a new phase of recreation. This brought about a keen interest in baseball that prevails today throughout Canada.

The demise of box lacrosse at Chisholm Park, where our Hotel de Ville is now, coupled with the world depression forced our young athletes to adopt for recreation the then raging "Mini" baseball that was known as soft or fastball. There was no money for lacrosse sticks and equipment. As an alternative somehow a soccer ball could be bought (that might be worth a good calf) and all you needed to play softball was a ball, bat and catcher's mitt.

World War Two halted general softball progress as it did in every factor of life. The 1950's saw a resumption of this playground summer sport. It was not only played by young and old, boys and girls, but also popular entertainment.

Many of baseball's basics were part of softball. Like pitching, hitting, fielding and base running adjusted by rules to blend with the mini-size diamond. Radio and tv supplemented the sport pages with big league baseball. Thus young ball players in the Glens, regardless of ability, hero worshipped pitchers Don Drysdale and Sandy Koufax, a catcher like Roy Campanella three times MVP in the early 50's or perhaps a hitter like Duke Snider, now telecaster with Expos.

Baseball from its beginning was a favorite sport among French-Canadians. So when softball mushroomed in the Glens it was not surprising to find one of the first diamonds with a skinned infield, big league style, at Dalhousie. Across the Glens on the opposite border, Moose Creek was in the forefront with another fine playing field complete with bleacher seats.

Alexandria, and Williamstown, had been traditional lacrosse areas ever since the Glengarry Fencibles unloaded their muskets following the 1812-14 war with our south neighbors. But they both finally succumbed to the lure of softball.

A ball diamond was part of the initial Park plan in Ourtown. At that time the location was literally a foot below sea level. The situation was gradually improved through the combined efforts of the Lions Club and the Park committee. The result is that today this diamond complete with bleacher seats, lights, steel fence and p.a. system compares with any in the Province on a pro rata basis.

This ball park, the league convener, (like commissioner Bowie Kuhn-Mike Barbara) and the players have a very important and unique asset—Alexandria's number one baseball fan Jean Luc Menard. His knowledge and intense interest in the game makes him a high level p.a. commentator at local games, an informative reporter and a competent league statistician. Jean Luc is one of the bravest sport fans we have ever met. That is explained by saying he is the Dodger's Roy Campanella of Canada.

Despite the foregoing evidence of baseball popularity in the Glens, mini or the real McCoy, the focal point of spring training is always centred on Ourtown's Senate, Gerald Paddy's barber shop. When the teams break camp Speaker Gerald, a knowledgeable addict fan, and the Senate Deputy Speaker, Gabe Aubry, set the stage for the 1977 predictions. In your opinion you name the first place clubs in late September. There is a slight entry fee. On that shop mirror Maple Leaf hockey calendar the forecasts are recorded. Then come World Series time the most accurate guess is rewarded with the "kitty."

Next: Meet Tom Lasorda and the best training camp complex in the world. That is unless Father Alexander MacDonald memos a contradiction from Japan.



ATTENDED YPC DANCE HERE—Several members of the Progressive Conservative party and their guests attended Friday's YPC Irish night at the Alexandria Community Centre. At a reception prior to the dance were, left to right: Bob Kerr, Sec.-Treas., Glengarry-Prescott-Russell PC's; Raymond Rock, Vice-President of the same organization; Jean Piggott, MP Rideau-Carleton; Osie Villeneuve, MPP, Stormont, Dundas and Glengarry; Edwin Waldroff, Warden, United Counties and Dorothy Perrier, Vice-Pres., Glengarry-Prescott-Russell PC's. —Staff photo

CHURCH SERVICES

THE UNITED CHURCH OF CANADA
GLENGARRY EAST PASTORAL CHARGE
SERVICES
Sunday, March 20th
Alexandria 9:30 a.m.
Glen Sandfield 7:30 p.m.
Dalhousie Mills 2:30 p.m.
Rev. James H. Thompson
Minister

UNITED CHURCH of CANADA
MAXVILLE PASTORAL CHARGE
Maxville Sunday School—10:00 a.m.
Maxville Worship 11 a.m.
Junior Congregation and Nursery at 11:00 a.m.
Everyone Welcome
Rev. Paul G. Grassie
42-tf

UNITED CHURCH OF CANADA
ST. LAWRENCE PASTORAL CHARGE
St. Andrews United Church
Bainsville 9:00 a.m.
Salem United Church
Summerstown 10:30 a.m.
Knox United Church
Lancaster 12:00 noon
Rev. Jack Skues

TOWN OF ALEXANDRIA

TENDERS FOR TRUCK

Tenders clearly marked as to content will be received by the undernoted until 16:00 hours,

Tuesday, March 29, 1977

for the supply of one 6-ton dump truck with one-way plow and all attachments for winter control.

Specifications and tender forms may be obtained from the town office.

Lowest or any tender not necessarily accepted.

D. O. Collin, Clerk,
Town of Alexandria. 11-1c

TOWNSHIP OF ROXBOROUGH

TENDER FOR GRAVEL

Sealed Tenders will be received by the undersigned until 5:00 p.m., Monday, April 4, 1977 for the following:

Approximately 15,000 cu. yds. more or less Granular "A" modified [5/8 minus] spread on any township road.

Approximately 1,500 cu. yds. more or less Granular "A" modified [5/8 minus] to be placed in a stock-pile at the contractors pit or quarry.

Tenders to be submitted on Township Tender Forms which may be obtained at the Office of the undersigned. Lowest or any tender not necessarily accepted. Subject to approval of Ministry of Transportation and Communications.

W. E. Wright,
Clerk-Treasurer,
Box 56-189, Moose Creek, Ont.
K0C 1W0 11-2c



IT'S OUR 10TH ANNIVERSARY

So take advantage now and save

10% Discount

in effect from now till Easter!

On all our cakes and pastries and First Communion specialties . . . Why not order now for Easter . . .

PATISSERIES **LAPIERRE** PASTRIES

79 Victoria St. Tel. 525-1817

11-1c



Spring TUNE UP AT GLENGARRY MOTORS

See Our Service Dept. for GREAT SAVINGS *on:*

★ Engine Tune-ups
★ Front End Alignments
★ Wheel Balancing
★ Brake Job
★ Exhaust Systems
★ Lubrication

A Complete Safety Check is a Good Way to enjoy CARE FREE *Summer Motoring.*

Remember: All our work is done by QUALIFIED TECHNICIANS

"Your Chev, Olds Dealer"

Glengarry Motor Sales Ltd.

Hwy. 34 South Alexandria Tel. 525-1480 11-1c

LEFEBVRE'S

Discount Foods

Lochiel Street East Alexandria Tel. 525-3501

MISS MEW ASST. CAT FOOD 6 oz. 5 for **1.00**
LIBBY'S FANCY FRUIT COCKTAIL 14 oz. **.43**
AYLMER MIXED VEGETABLES 14 oz. 4 for **1.00**
THOMPSON'S WHITE PEA BEANS 2 lbs. **.49**
AYLMER TOMATO KETCHUP 32 oz. **.89**
AYLMER **TOMATO JUICE** 48 oz. **.49**
LAVO **LIQUID BLEACH** 128 oz. **.69**
HABITANT TABLE SYRUP CARAFE 47 oz. **.99**
KLEENEX BOUTIQUE **PAPER TOWELS** 2 rolls **.79**
ORIENTAL BREAD and BUTTER PICKLES 24 oz. **.79**
ORIENTAL DILL PICKLES 24 oz. **.69**
UPPER CANADA BUTTER 2 lb. block **2.28**
VALLEY FARM CHOICE FROZEN PEAS 2 lbs. **.49**
VALLEY FARM FRENCH FRIES 2 lbs. **.39**
YORK **ORANGE JUICE** 12 oz. 3 for **1.00**

A1 BEEF **ROUND STEAK** lb. **1.49**
A1 BEEF **T-BONE, CLUB STEAK** lb. **1.69**
PORK HOCKS lb. **.39**
No. 1 TAILLEFER BOLOGNA by the piece lb. **.59**
FROZEN CHICKEN BREASTS 10-lb. box lb. **.99**
FROZEN CHICKEN LEGS 10-lb. box lb. **.89**
TURKEY Grade B, 10-14 lbs. lb. **.79**
REGULAR GROUND BEEF lb. **.58**
NEW ZEALAND LAMB CHOP lb. **1.29**
NEW ZEALAND LAMB LEGS 5-6 lbs. lb. **1.15**

PRODUCE

CANADA NO. 1 **MUSHROOMS** lb. **.99**
CANADA NO.1 WAX TURNIPS lb. **.10**
SUNKIST Size 163 **ORANGES** 2 dozen for **1.29**
U.S. NO. 1 GREEN ONIONS AND RADISHES 3 for **.49**
FRESH U. S. No. 1 BROCCOLI **.89**

New Brunswick Potatoes

50 lbs. **3.29** 25 lbs. **1.49** 10 lbs. **.79**



Maxville and Area

by

Velma Franklin

527-5533

Mr. and Mrs. Brian Villeneuve of Toronto spent the weekend with Mr. and Mrs. Osie F. Villeneuve, as did Mr. and Mrs. F. B. Villeneuve and family of Ottawa. Stephanie and Brent are staying with their grandparents for the week of the school break.

Recent visitors with Mrs. Millie Eppstadt included: Mr. and Mrs. John Sinclair, Mr. and Mrs. Roddie McRae, Mrs. Peggy Cline, Miss Hattie Hughes, Harry Hughes, all of Maxville; Mrs. Eric Miller of Chomedy, Que.; Mrs. Anne Guindon and Adelard St. Louis of Maxville.

A regular meeting of the Maxville Manor Auxiliary will be held on Monday, March 21st, at 7:30 p.m., beginning with the usual sing-song.

Mr. and Mrs. John Jamieson, Mrs. Wm. MacLeod and her sister, K. McCrimmon of Ottawa, have arrived home after two months stay at the Plaza Hotel, Daytona, Florida.

Day of Prayer observed at Manor

The annual World Day of Prayer was observed with a well-attended service in the auditorium of the Maxville Manor on Friday afternoon, March 4th. The service was under the direction of the women of St. Andrew's Presbyterian Church with Mrs. R. F. McRae presiding, and the address on the theme, "Love in Action," was given by Mrs. A. P. Munro.

Taking part in the service were Mrs. J. F. Sinclair, representing St. Michael's Anglican Church, along with the following residents of the Manor: Mrs. Edna Bathurst, Mr. D. Bray, Mrs. Laura Buell, Mrs. Isabel Cameron, Mrs. Lucy Campeau, Sister Mary Duncan, Mrs. Audrey Stephens, and Mrs. Pearl Warrington.

The music, under the leadership of Mrs. I. D. MacIver, included the singing of several well-known hymns, and a duet, "Love is the Theme," by A. C. Fisher, sung by Mrs. W. R. MacEwen and Mrs. J. C. MacGregor. Mrs. Robert MacIntosh rendered a solo, "Come, Sing a Song of Joy," and the service was concluded with the benediction pronounced by Rev. P. G. Grassie, of the Maxville United Church.

A special offering which goes to the work of the Inter-Church Council of Women was received and amounted to $89.38.

LIONS SUPPLY EYEGLASSES

Richard Scott was the Lions' lucky winner this week. With the proceeds from this draw, incidentally, the Lions have purchased two sets of eyeglasses for needy children in the district, and donated $50 to the Cub Committee. Remember that the Lions' Convention is in Cornwall, on April 1st. And the local group has contacted the Great Canadian Theatre Company about the possibility of bringing the play "Wee Lads from the Mountain" to the village. This is the group who performed "Yonder Lies the Valley" last year, a splendid offering.

MANOR EUCHRE

A very well attended euchre at the Maxville Manor this week sponsored by the Dyer Road district. For the ladies the winners were Mrs. Sarah Brodie, Mrs. Hazel MacCuaig and Mrs. May McEwen. For the men it was Lorne Presley, William Clark and Claude Larocque. The door prize went to Kenzie MacCuaig. Next time to have a go at the prizes . . . on Wednesday, March 23rd.

ANGLICAN SERVICE

The service this Sunday, Lent IV, at St. Michael's Anglican Church will be Evensong at 7:30 p.m.

ROOM FOR LOCAL ARTISANS

A very popular event at the annual Maxville Spring Fair is on again this year . . . the Crafts Show and Sale will be held on Sunday, June 26th from 10:00 a.m. to 6:00 p.m. in the Angus Gray Hall. This is an excellent place for local artisans to exhibit their work, and about twenty spaces are available. There is no charge for the space, room is still available and interested persons please contact Mrs. Willa Hunter, phone 527-2869.

Died at 94 in Kingston

Mrs. Catherine Hutchison died March 7th at Rideaucrest Home in Kingston. She was 94.

Born at Alexandria, Mrs. Hutchison was the former Catherine Martin, a daughter of Richard Martin and Jane McKinnon.

Surviving is a sister, Mrs. Margaret Wilson of Sault Ste. Marie.

The funeral was held March 9th, at 3:15 p.m., at the James Reid Funeral Home, with interment in Catarqui Cemetery, Kingston.



ANY KOJAKS AROUND?—This is the famous Citizen Shield, won by the Maxville Millionaires for the third time and permanent possession back in the spring of 1940. Problem is, it just can't be located right now. With a place of honor awaiting it in the newly-planned Maxville arena, its whereabouts is currently being sought, preferably before April 16th when Maxville plans a big hey-day and would like to have it on display. So if you have any clues, please contact Reeve Hubert Quart or the clerk of the Village of Maxville at 527-2124.

Cubs have new executive

On March 12th there was a Parents' Meeting for the Maxville Cub Pack, to deal with routine business and elect a new parent committee. Mrs. Cathy Caron informed the gathering about the Cubs' recent activities, and their plans until the end of the year. New officers on the committee are . . . Chairman Mrs. Lucia Jasiewicz, Treasurer Lise Lafleur and Secretary Mrs. Colombe Bray. Mel McCormick is resigning as Lions' representative and a new one will be nominated. The Lions are the Cubs' sponsoring body. The Cubs next trip will be on March 26th, to the Parliament Buildings and the Science Museum in Ottawa.

SCOTTISH GIFT SHOP

Main Street, Maxville, Ontario

TEL. 527-2037

Kilts, Jackets and Skirts Made to measure,
Tartan by the yard,
Shetland and Arran style sweaters,
Tartan Blankets, Clan Crests,
Highland and Jig Shoes, Braid and Buttons,
Jewellery, Pipe Band Supplies,
Large selection of Scottish Souvenirs,
Records,

HISTORY OF THE CLANS AND ROBERT BURNS ON CASSETTES 3-tf

MacEWEN FUELS

MAXVILLE

Long Distance — Call Collect

527-2315

Fuel Oil—Gasoline

Motor Oils

Kendall Products 9-tf

ENTERTAINMENT

KING GEORGE HOTEL

MAXVILLE

In the Tartan Lounge

Thursday night MARCH 17th

ST. PATRICK'S DAY

Jimmy Nixon

Presenting an evening of Irish entertainment with

Friday and Saturday nights

MARCH 18 and 19th

Lloyd Moquin and The Rhythm Kings

Country and western entertainment 11-1c

BUTLER

Silage Distributor-Unloader

True 3-Point Suspension
No Drive Drum to Manhandle
No Weights to Adjust

Single Chain Conveyor
Cattle Belt Feeder
Slab Silo
Stable Cleaner
Gives You Faster Feeding



Really Throws it Out
Can't Tip, Can't Tilt
Two Machines in One

SILOS L. LAUZON SILOS
Farm Machinery Dealer
57 Kenyon St. 11-1c Tel. 525-1937

you name it! we've got it!

If your GM car or truck needs sprucing up for spring, see us

We have all the genuine GM parts you'll ever need at

GLENGARRY MOTOR SALES LTD.

PARTS DEPARTMENT

Hwy. 34 South Alexandria Tel. 525-1480 11-1c

DENIS BOURDEAU MEAT SHOP

CONCESSION 2

RR1 Bainsville Tel. 347-2288

We now have home grown grain fed hogs

READY FOR FREEZER

Cutting and wrapping included

Also sales of A-1 and B-1

government approved beef 3-tf

Save electricity, save money.

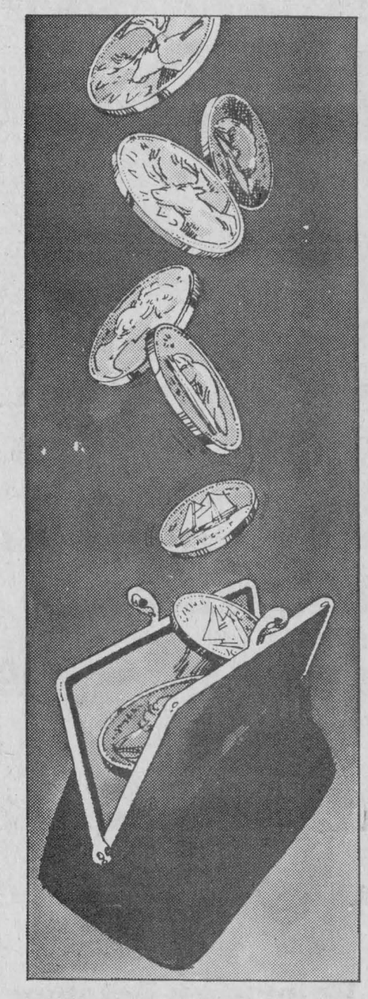

There are two ways saving electricity can save money.

First, the obvious one. The less you use, the less you have to pay for. And today, electricity is simply too valuable to waste.

Second, something not so obvious. Ontario uses more and more power every year. This means an ever increasing investment in plant and equipment...and their cost is rising rapidly. The cost of fuels is also increasing rapidly. These costs inevitably show up in the price you pay for electricity.

You can help to slow down the growing demand by using electricity wisely. Don't waste it.

ontario hydro

Conserve energy.
The future depends on it.

11-1c

CATHY'S TAVERN

NORTH LANCASTER

Bring the snowmobiling season to a great end



Join in all the fun at our

Supper and Dance

on

MARCH 19th and 20th

Saturday night and Sunday from 5-9

Bring the family on Sunday

ENJOY THE SOUND OF

THE BRISSON BROS.

and a great spaghetti supper both nights

WANTED

Thrifty farmers to cash in on John Deere's preseason Roundup of Haymaking Bargains

Want to talk price about a hay or forage machine? We're ready with the special discounts listed below. You can cash in two ways during this limited-time Round-Up of Bargains. Get the John Deere equipment you want. . .PLUS the instant cash discount. No waiting for a rebate to arrive. And no waiting for a good deal. . .we're ready now with these pre-season discounts. (If dealer inventory of any product is exhausted, it can be ordered.)



MACHINES	DISCOUNT 1 MAR. 1977-30 APR. 1977
336 and 346 Balers; 15A and 16A Choppers; 100 Stack Mover; 25 and 34 Forage Harvesters	$90
1207, 1209, and 1214 Mower/Conditioners; 800 and 830 Windrowers; 466 Baler; 35 and 3800 Forage Harvesters	$195
100 Stack Wagon	$260
200 and 300 Stack Movers	$325
Hydrostatic Windrowers; 200 and 300 Stack Wagons	$520
Self-Propelled Forage Harvesters	$975
230 Stack Shredder/ Feeder	$2,600

Ask for details about the special finance charge waiver under the John Deere Finance Plan for the equipment listed above.

JOHN DEERE

SMITH SALES & SERVICE

MAXVILLE 527-2152

11-2c

Industrial finals may open Sunday

Industrial hockey is entering its final stages of the semi-final round and Sunday may be the first game of the final series depending on the outcome of Friday's game between Yamaha and Lancaster.

Last Friday, Yamaha defeated Lancaster 10 to 6 giving them a 2 to 0 lead in the best of three semi-finals. However, Lancaster came back on Sunday to turn the tables and win 9 to 5. The series now stands at 2 to 1 for Yamaha.

In the Friday game, Yamaha points were made by Gerry Beauclair, Laurent Decoeur, Mike Decoeur, Roch Lajoie, Jack Cusick, Mike Owens, Claude Campeau and Ewen MacLeod. Point getters for Yamaha on Sunday were Bert MacDonald, Jack Cusick, Finley MacLeod, Ewen MacLeod and Mike Decoeur.

Lancaster scoring in both games was done by Allan Laframboise with four, Brian Fisher with three, a pair from both Mike Leger and Keith MacRae and singles from Kerry MacKay, Wayne Lavoie, Rick Riddell and Fred Ashley.

The Friday and Sunday competition between MacEwen and Lochiel saw the latter bumped out of this year's play-offs in three straight games.

Scoring for MacEwen in the two games were Gordie Laframboise with a hat trick, Bob Cuerrier and Rodney Shepherd with pairs, and singles from Art McCuaig, Hubert McDonell, Wendell Lafave, and Kenny MacDonald.

The two-game point getters for Lochiel were Garrett McGillis with two and singles from Mike Kelly and Ken MacLeod.

Should Yamaha defeat Lancaster on Friday at 7 p.m. the finals between them and MacEwen will start on Sunday at 1 p.m. However, Lancaster may upset Yamaha and force one final game of the semi-finals to be played on Sunday. In this case the finals will start on Friday, March 25 at 7 p.m.

Stars won final league game

The Glengarry Stars finished their regular season on a winning note. The boys knowing full well they were in the play-offs win or lose, looked very impressive as they defeated the Cosmos "B" by a 12 to 2 score. After the first half it was 8 to 1 for the Stars.

The going from then on got a lot rougher as Cosmos did everything to get our boys tossed out. Cooler heads prevailed and Stars side proved to be the winners in all categories of the game.

Today's goal scorers were Gerald Chenier 4, John MacPherson 3, Herbe Maley 2, Mark Barlow, Pierre Theoret and Wally Martin, with one each.

Our goal scorers for the league play this season are: John MacPherson 21, Pierre Theoret 15, Gerald Chenier 14, Herbie Maley 13, Wally Martin 12, Andre Chenier and Mark Barlow 8, Earl MacLennan 7, Scott MacMillan, Carey MacMillan, Jackie MacLean 3, Allan Byers and Peter MacLeod 2, Donald MacNaughton, Ian MacLeod and Norman Laliberte, one each.

COMPETITION FOR SEMI-FINALS

The Stars now move on next week to the semi-finals which will be played at 10:30 a.m. The opposition will be stiff as the Ottawa South Rescue Brigade have not lost one game; the Red Stars lost only one game and the wild card team which will likely be Algonquin will also be good competition. This will definitely prove to be a great semi-final and final. Both games will be played at Bell High School on the same day. That means that to win the plaque again we are going to have to win both games next week.

Anybody wishing to find out where Bell High School is, contact Carman MacMillan anytime this upcoming week because there is a lot of spectator room.

CHALLENGE CUP

This of course does not finish the indoor soccer as we are still going to play for the Challenge Cup round which will begin the following week March 26th and continue to April 9th.

We will also enter the Royals Indoor Soccer Tournament.

FIRST INDOOR SOCCER TOURNAMENT HERE

Glengarry Stars Soccer Club are planning on having an indoor soccer tournament in the Glengarry Sports Palace on the weekend of May 13 through 15th.

Any team in the Glengarry area who would be interested in competing in this event should contact John MacPherson at (874-2754) or Carman MacMillan at (525-1501) before April 10th as we would have to finalize our entries. If you just want information on this event contact John MacPherson at (874-2754) anytime after 8 p.m.

This is going to be a first for this area as we never have had indoor soccer here before, and it will be played in the new Glengarry Sports Palace for the first time. This will be followed by a dance upstairs afterwards, sponsored by the Glengarry Stars.

SOCCER CLINIC

The referee's clinic that was advertised in the News the last couple of weeks is for the Glengarry people who want to referee soccer anywhere. Anyone wishing to referee should attend this clinic as you as referees will certainly get good training on this weekend. You will also see new faces and will get good instruction for the upcoming season.

Seek entries News Cup

The Glengarry News Cup is up for grabs again this year with play scheduled for some time between April 3rd and 17th at the Sports Palace.

Last year's winners, Jr. Glens, have stated they plan to enter a team again this year to defend their hold on the cup.

Alexandria Recreation director Mike Depratto has placed a cut off date of March 24th on all entries for the annual competition.

"Anyone wishing to enter a team this year," said Mike "should contact me before that time at the Sports Palace." (525-3600)

Final standings

Black Division	W	T	L	Pts.
S.O. Rescue Brigade	10	0	0	20
New Hellas	6	0	4	12
B.N.R.	5	0	5	10
New Los Latinos B	4	0	6	8
Civic United	3	0	7	6
Ottawa Centennials	2	0	8	4
White Division				
Glengarry Stars	9	1	0	19
Maple Leaf	5	1	0	11
Ottawa Cosmos B	4	2	4	10
Ottawa Blue Hawks	4	1	5	9
Ottawa Nejma	3	2	5	8
Ottawa Scotia	1	1	8	3
Red Division				
Ottawa Red Star	9	0	1	18
Algonquin Cats	8	0	2	16
National Defence HQ.	6	0	4	12
Ottawa Cosmos A	4	1	5	9
S O Internationals	1	1	8	3
New Los Latinos A	1	0	9	2

In the play-offs are the top teams in each division. The fourth contender was decided by a "wild card" draw (a name picked out of a hat) which turned out to be the "Algonquin Cats"—who would appear to have been the logical contenders anyhow as the team has 16 points.

TOWNSHIP OF KENYON

TENDERS FOR GRAVEL

Sealed tenders will be received by the undersigned until 12 o'clock Noon on

Tuesday, April 5, 1977

for crushing, delivering and spreading 18,000 cu. yd. more or less, of 5/8" gravel. Each tender to be accompanied by a certified cheque for 10% of tendered price. Lowest or any tender not necessarily accepted. Tender forms may be obtained at the Township Office, Greenfield, Ont. Mailing Address: R.R. 5 Alexandria, Ont.

S. O'Connor, Clerk Treasurer.

10-2c

EASTERN COUNTIES CANADA FARM LABOR POOL

Canada Farm Labour Pools

Manpower and Immigration

has moved its office to:

P.O. Box 249

The Old Convent

Main Street St. Eugene

Tel. 674-2804

Looking for a job on a farm?
Need Help On Your Farm?

Contact

Andrew Hughes, manager

11-1c

Glengarry Sports Palace

PROGRAM

Mar. 18 3:30—5:30 Minor Broomball
5:30—6:50 ADMHA
7—9 Industrial Hockey
Mar. 19 8—1:50 ADMHA
2—3 Public Skating
3:15—9:50 ADMHA
Mar. 20 7:30—9:45 ADMHA
10—11:20 Lucien Leroux
11:30—12:50 Green Valley
1—3 Industrial Hockey
3—4:50 Rod MacDonald
7—8:30 Public Skating
9—10 Junior Farmers
Mar. 21 9—12 ADMHA
8—10 Soft Puck Hockey
Mar. 22 9—1 ADMHA
3:30—4:15 Boys' Free Skating
5—6:50 ADMHA
7—8:20 L. Leroux
8:30—9:50 Green Valley
10—11:20 G. Shepherd
Mar. 23 9—12 ADMHA
1:30—3 R. MacDonald
3:30—4:45 Girls' Free Skating
5—7:50 ADMHA
8—10 Ladies' Broomball
10—11:20 Jr. Glens Practice
Mar. 24 9—12 ADMHA
1:30—2:30 Ladies and Pre-schoolers
5—7:50 Ringette
8—10 Soft Puck Hockey

COMMUNITY HALL

Bingo Every Thursday
Mar. 18 St. Patrick's Dance, sponsored by St. Finnan's Parish, with the Brigadoons.
Apr. 2 Jr. Glens Award Night. 11-1c

MARLEAU GARAGE
SALES and SERVICE
CASE, DAVID BROWN, FARM and INDUSTRIAL EQUIPMENT
ST. BERNARDIN, ONT. TEL. 613-678-2016
-tf

ENTERTAINMENT
Atlantic Hotel
Station Alexandria
Friday evening and Saturday afternoon and evening
March 18th and 19th
ROGER HAMELIN and his band
Friday evening and Saturday afternoon and evening
March 25th and 26th
JIM KELLY and Flat Broke 11-1c

1 h.p. Coleco sand filter, vacuum set, in and out ladder, thru wall skimmer, leaf skimmer, test kit, PH up, PH down, algaecide, 100 lbs. chlorine, 24' diameter "Delmar Coleco" vinyl coated exterior for only $1,136.49. Limited number. 6" structure with 10-year warranty

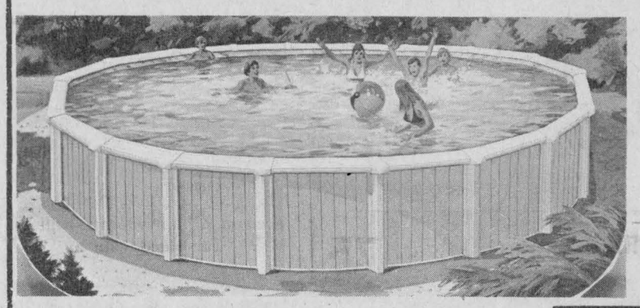

We also have good prices on in-ground pools.

COLECO

HOURS:
Monday-Saturday 8-8
Sunday by appointment only

GREEN VALLEY SWIMMING POOLS LTD.
ANDRE LALONDE, prop.
Green Valley Tel. 525-3743

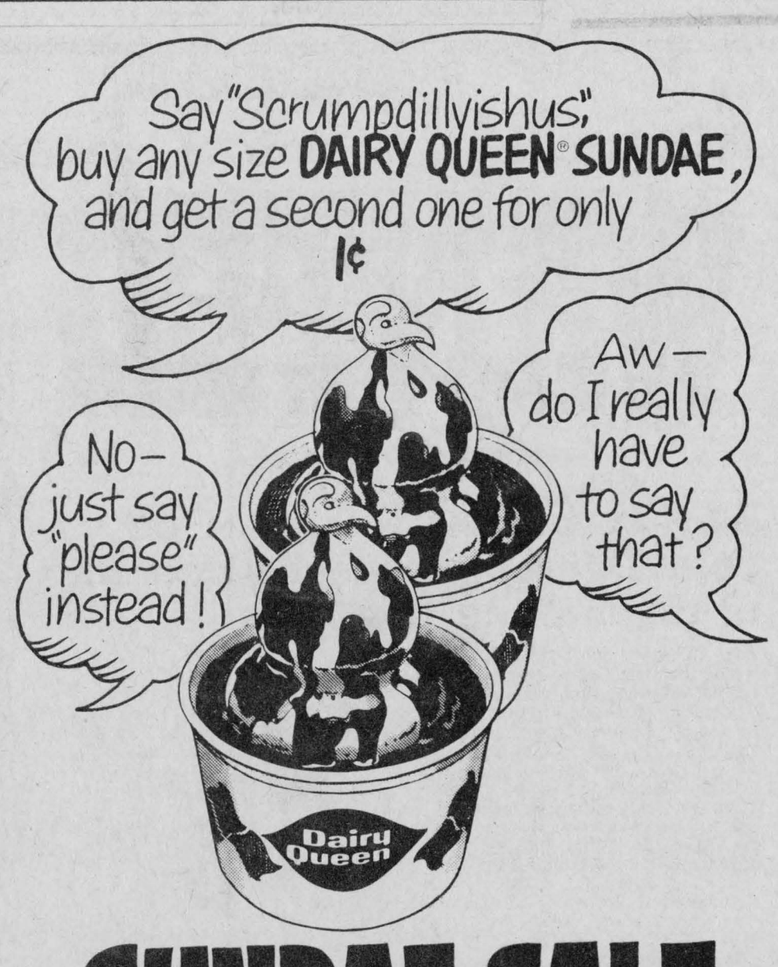

SUNDAE SALE

Buy one and get a second one for only 1¢

Thursday-Friday, March 17-18

Just choose your favorite topping. And we'll pour it over our famous DAIRY QUEEN® soft serve, for a taste treat that can't be found anywhere else. So come surprise a friend with one (or two), during our Special Offer. At participating DAIRY QUEEN® stores.

Dairy Queen®

Main Street, Alexandria
1307 Pitt Street, Cornwall
1009 Montreal Rd., Cornwall

® Registered Trademark Canadian Trademarks Office. American Dairy Queen Corporation.

QUALITY, RELIABILITY AND DURABILITY

In our Ford, Mercury, Lincoln and Ford trucks

at

MacEWEN FORD SALES LTD.

ALEXANDRIA **525-3766**
DIRECT LINE **347-2636**
MAXVILLE **527-2100**

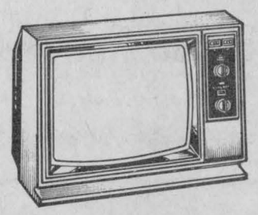

JUST TEST DRIVE

One of our cars or trucks and get a FREE CHANCE ON A

10-SPEED BICYCLE or PORTABLE TV



Draws held every 2-Weeks 'till May, 1977

Jimmy MacGillivray was our lucky winner in our draw Saturday

DON'T MISS YOUR OPPORTUNITY, YOU MIGHT BE NEXT

Remember: "If you don't shop MacEwen, you may pay too much"

North Lancaster wins broomball honors

When it comes down to an important game as was the case last Thursday night, the experience and heart of the veteran players will lead the way.

Johnny Vincent, who scored the only goal in an overtime victory, in the fourth game of the series, repeated his performance as he got the only two goals of the game last Thursday night.

North Lancaster for the fourth time, has won the championship Dumouchel trophy in the six years it has been awarded.

A large crowd turned out to witness what was to be the last game of the season. The North came out on the ice fired up as they knew they could clinch the championship with a victory, being ahead 3 to 1 in the series.

Relentless forechecking, back checking caused Glengarry to make mistakes and if it wasn't for great goaltending by Alex Duperron and a couple of goal posts, North Lancaster would have had a commanding lead very early in the game.

The game started to get a little rough as pressure mounted, especially on Glengarry, as they had their backs against the wall. J. P. Claude and Rene Leduc were both ejected from the game for fighting.

Later on in the game tempers flared again, this time Theo Octelaar and Gerald Flaro tangled. They too were ejected from the game.

Besides the penalties, each player has to pay a $20 fine and a two-game suspension.

At 8:42 of the first period Johnny Vincent got an easy goal as he took a sharp angle shot that deflected off one of the Glengarry defencemen past goalie Alex Duperron who didn't have a chance on the deflection.

Just before the end of the first period, Doug Dumouchel put Johnny Vincent in the clear and the veteran made no mistake as he chipped a shot high over Alex Duperron's right shoulder. That caused a bench clearing incident. "No, not more fighting," just a bunch of happy North Lancaster players running out to congratulate their "Old Superstar."

However the 2-goal deficit didn't discourage the young Glengarry team as they never gave up. They had great scoring opportunities, but Gerry Laferriere, along with a strong cast of defencemen and great back checkers, were impregnable.

Gerry registered his sixth shutout in eight play-off games and a grand total of 25 shut-outs in 38 games. John Vincent was the top scorer of the finals scoring four goals and adding two assists.

North Lancaster will travel to Ottawa to represent this area in the Eastern Ontario playdowns in mid April. A couple of years ago North Lancaster were involved in the same playdowns and were eliminated in the semi-finals out of some 50 teams.

Invasion of Scotland by Old Timers today

Look out Britain, here we come! So warned some members of the Alexandria Old Timers Hockey Club who left today for a four-game stint in Scotland and England.

All gathered at the Glengarry Sports Palace for their mass departure for Mirabel airport. In the party which included the players' wives were several locals who will make up the cheering section when in Britain.

They are scheduled to arrive at Prestwick airport at 7 o'clock tomorrow morning, following which they will take another plane to Edinburgh. While in that city they will be staying at the Clydesdale Palace.

Their first game is Saturday night when they face-off against the Fyfe Flyers. Then on Sunday, March 20th, they play against Edinburgh. The third game in the series is against Whitley Bay on Monday and in the fourth and final game on Wednesday they take on a London team.

The team and cheering section are expected back at Mirabel on Sunday, March 27th, at 2:20 p.m.

The team and cheering section consist of Gerard and Lucienne Beauclair, Guy and Marlene Cholette, Stanley and Jacqueline Fraser, Jean-Yves and Lise Jeaurond, Roch and Marilyn Lajoie, Gilles and Pauline Lefebvre, Raymond and Jeannine Legault, Roger and Shannon Levert, Denis and Gisele Martin, Andre and Diane Seguin, Glen and Pauline Slater, Ronald and Micheline Cholette, Maurice and Marianne Gauthier, Royal and Marie Lefebvre, Duncan and Patch Macdonell, Mr. and Mrs. Yvon Levac, Gerard and Therese Roy, Emile and Colette Viau, Gaetan and Estelle Giroux, Garnet and Jean Lajoie, Raymond and Lorraine Lajoie, Pierre and Marjolaine Thibodeau, Robert and Therese Leroux, Brian and Wendy Cassidy, Douglas and Carol Baxter.

Midgets missed finals

For the first time this year the Alexandria Midget Glens didn't make it to the finals in a hockey tournament. The defeat came at the hands of Cornwall who defeated the locals at tournament play in Char-Lan on Saturday.

In the first game of the tournament Alexandria defeated Long Sault 3 to 1, which placed them in the race for the "A" series trophy.

Scoring for Alexandria were Mike Bellefeuille, Mike Wray and Leo Seguin.

Their next game against Cornwall proved to be one of the fastest and most exciting hockey games they had played this year. However, Cornwall proved the better of the two defeating Alexandria 3 to 2.

Scoring for the locals were Leo Seguin and Mike Sullivan.

On Sunday, the locals visited North Franklin, N.Y., in what ended as both a penalty-filled game and a five-all tie.

North Franklin drew 11 penalties to Alexandria's 10. However the infractions had little effect on the eventual outcome of the game.

Point getters for Alexandria were Mike Crack with a pair, and singles from Mike Sullivan, Paul Depratto and Leo Seguin.

Bantams split weekend trip

Fitting two games into one Sunday afternoon must have been a little too much for Alexandria's Bantam Glens as they won their first game 5 to 2 then lost their second, 3 to 1.

Their first contest was in Long Sault at 2:30 p.m. when they defeated that town's team 5 to 2. Alexandria points were counted by Ronnie Allison, Frankie Morris Marc Bellefeuille, Grant Oke and Gilles Depratto.

Scoring for Long Sault were Mark Dow and Bruce Barker.

The Bantam Glens' next game was at 6 p.m. against Iroquois when the locals ended up on the losing end of the score board, 3 to 1. The lone Alexandria point came off the stick of Marc Bellefeuille.

Alexandria was missing the services of three players and that may have affected the results. Kerry Cameron, Jed Barker and Grant Crack were not in uniform.

"That was our 49th game this year," said coach Wayne Crack. "I think about 10 more should be enough for this season."

On the weekend of March 25th, 26th and 27th the Bantam Glens will be travelling to St. Isidore to take part in a 16-team tournament.

Two ties for peewees

The Alexandria Peewee travelling team was able to hold the competition to a tie in both of their games last week. Here, against Cornwall, on Wednesday, March 9th, they played to a 4 to 4 tie and on Friday they tied at Char-Lan 2 to 2.

"The local competition was a comedy of errors," said Coach Gaetan Giroux. "One team played as bad as the other."

Scoring for Alexandria were Luc Menard and Mark MacDougall, each with a pair. For Cornwall, a pair of goals was scored by both Pat Carson and Mike Lapensee.

"The Friday game, on the other hand, was one of the fastest and most exciting hockey games the locals have played all year," said Coach Giroux. "It was wide open with players taking 45 to 60 second shifts."

Scoring for Alexandria were Andy McRae and Charles Giroux. Point getters for Char-Lan were Roch Pilon and Neil Sandilands.

NOTICE

TOWNSHIP OF CHARLOTTENBURGH

Ratepayer delegations to Council Meetings are requested to phone two days in advance of regular meetings in order to allow the Council and staff to research any required material in advance. This insures more prompt response to requests and problems without the need for repeating meetings.

Sgd. John E. Szpivak,
Clerk-Administrator.

11-2c

Weekend Specials March 17, 18, 19th

C-1 BEEF BLADE ROAST	lb.	.79
BLADE STEAK	lb.	.89
FRESH BEEF HAMBURG	lb.	.59
BEEF OXTAILS	4 FOR	1.00
LEAN PORK CHOPS	lb.	1.39
LEAN MEATY PORK HOCKS	lb.	.49
RANCH STYLE BOLOGNA Whole or half	lb.	.49

FREEZER SPECIAL

WHOLE PORK LOINS	lb.	1.29
GREEN BACON 4-5 lb. pieces	lb.	.99
SIDES OF YOUNG PORK Cut and wrap for freezer	lb.	.75
CLARK'S BEANS WITH PORK IN TOMATO SAUCE 19 oz. tins		.49
SWEET POTATOES	lb.	.29
FLORIDA NEW GREEN CABBAGE	lb.	.39

MELOCHE & SABOURIN

We reserve the right to limit quantity

TEL. 525-1295 11-1c **ALEXANDRIA**

The St. Andrew Highland Dancing Association

ROBBIE BURNS DANCE

which was postponed on account of snowstorms, will be combined with a

ST. PATRICK'S DANCE

Friday, March 25th

at the BONNIE GLEN

with the Clansmen and Pipe-Major John T. MacKenzie Fiddlers and Dancers

Awards for the best celtic costumes [Irish or Scottish]

Admission, lunch included, Advance tickets $5 per couple; at door, $3 per person [$2.50 if in costume]

7-11 & 12c

The Ottawa Branch of the Ont. Soccer Referees' Assoc.

will hold a clinic at
Algonquin College, Woodroffe Campus

March 26-27 10-2c

The clinic is designed for those who wish to become qualified referees and for players and coaches wishing to enhance their knowledge of the game's rules. For details call:
Peter Ward, 838-5909 or Tom Fernie, 728-7214



Tel. 525-2523
or after hours only 525-1885 CO-OP

K of C BINGO
EVERY SUNDAY
K of C Hall Alexandria
Admission 50c—3 for $1.00
Regular Games $10.00
JACKPOT $150
EVERYONE WELCOME
DOORS OPEN AT
7:00 P.M. SHARP

LOUGH & LEWIS
CHARTERED ACCOUNTANTS
37 Main St. N. Alexandria, 525-1585

JOANETTE'S
Custom Meat Wrapping
TEL. 525-3583
WE CUT and WRAP MEAT
To Your Specifications
OPEN ALL DAY
and EVENINGS till 10 p.m.
Storage facilities to age your beef
2 miles west of Alexandria
on Highway 43
Mrs. Guy Joanette, Prop. 26-tf

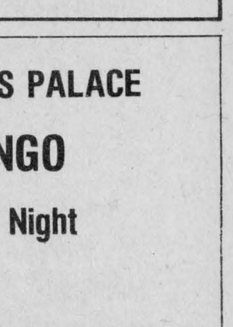

POOL TOURNAMENT
March 18th, 19th and 20th
CENTRAL HOTEL
ST. POLYCARPE
Prize money:
Winner 1st, $300; 2nd, $100 plus trophies
Entry fee $3 11-1c

GLENGARRY SPORTS PALACE
WEEKLY BINGO
Every Thursday Night
8 p.m.
MARCH 17—JACKPOT $300
(5 numbers)
Last Week's Winner Take All $210
15 Regular Games $25
Admission 50c 11-1c Door Prize $25-$15-$10

Anyway You Look At It
OUR
20th ANNIVERSARY SALE
IS A KNOCK-OUT!



Because we're knocking prices right down . . .

Look At These Knock-Out Specials

Be ready for your Spring Clean-Up, Paint-Up, Fix-Up

5 ft. wooden step-ladder, reg. $15.98 for 9.98	GE hair dryer, heavy duty #81, only 15.95
6 ft. wooden step-ladder, reg. $17.95 for 10.95	GE mist hair dryer portable, professional model, only 19.98

HANDY ANDY STORE
11 Main St. S. ALEXANDRIA Tel. 525-1597

20th Anniversary Sale Knock-Out Specials Continue All Year
—Look for them every week at our store or check this paper every week

11-1c

All Systems Are Go.!!!

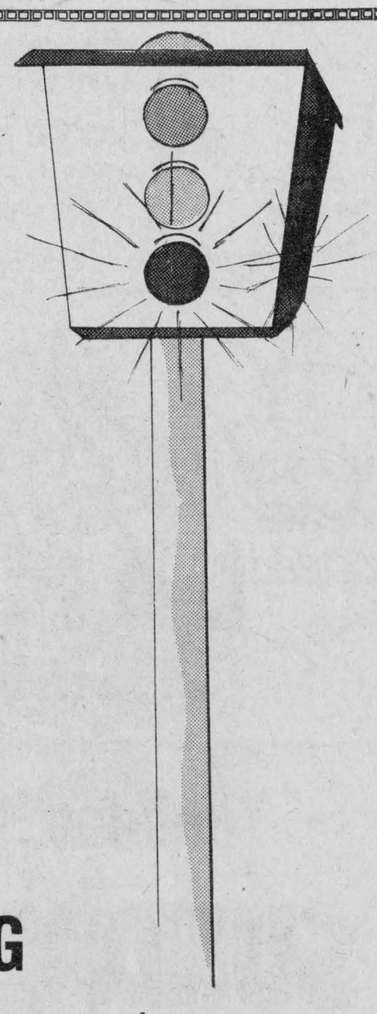

We've completely renovated our store and replenished our stock for the new season

You'll Look Great In Our

NEW LOOKS FOR SPRING

Drop in, browse around and enjoy the new atmosphere of our store while looking over our new arrivals

All Systems Are Go At



MISTER MANN

CHARGEX master charge

17 MAIN ST. S. TEL. 525-2030

10% discount to students with student cards

11-1c

Youths from local parishes join to discuss their faith

Questions flowed fast and freely in Williamstown on Sunday night as the youths from St. Finnan's, St. Raphael's, Apple Hill, Lancaster and Green Valley had the clergy on the "hot seat" ready to attempt replies.

Msgr. James Wylie, Fathers Bernard Cameron and Gary Ostler and Sister Kathryn Cameron were under fire as 42 young boys and girls gathered to talk about their faith.

It was the first meeting of its kind in the area, so Father Cameron who chaired the meeting thought it best that the young people list the kind of questions they thought were uppermost in their minds concerning religion today and from the items they could then choose which topic they would like to discuss.

The list was varied indeed. Is there such a thing as love at first sight? Why should we go to church? What should we do about confession? What is acceptable for birth control? What are we to think about pre-marital sex? Is hell full of fire? Does a child's faith depend on the strength of his parents? Are there really saints? What is the most serious sin? Is there proof of the existence of God? Did Jesus have brothers and sisters? The questions went on and on.

The main topic discussed was going to church. This, Father Cameron explained, boiled down to a play on words: should we, do we want to, or ought we? It was finally agreed that barring the force or legality of it, people "ought" to attend church to pay homage to God.

Discussion on this topic took up most of the evening so the youths chose a study of confession as the subject for their next meeting. Msgr. Wylie will be in charge of this session and it will be held in St. Raphael's on Sunday evening, March 27th. All youths from the area are welcome to come and join in or listen to the discussion.

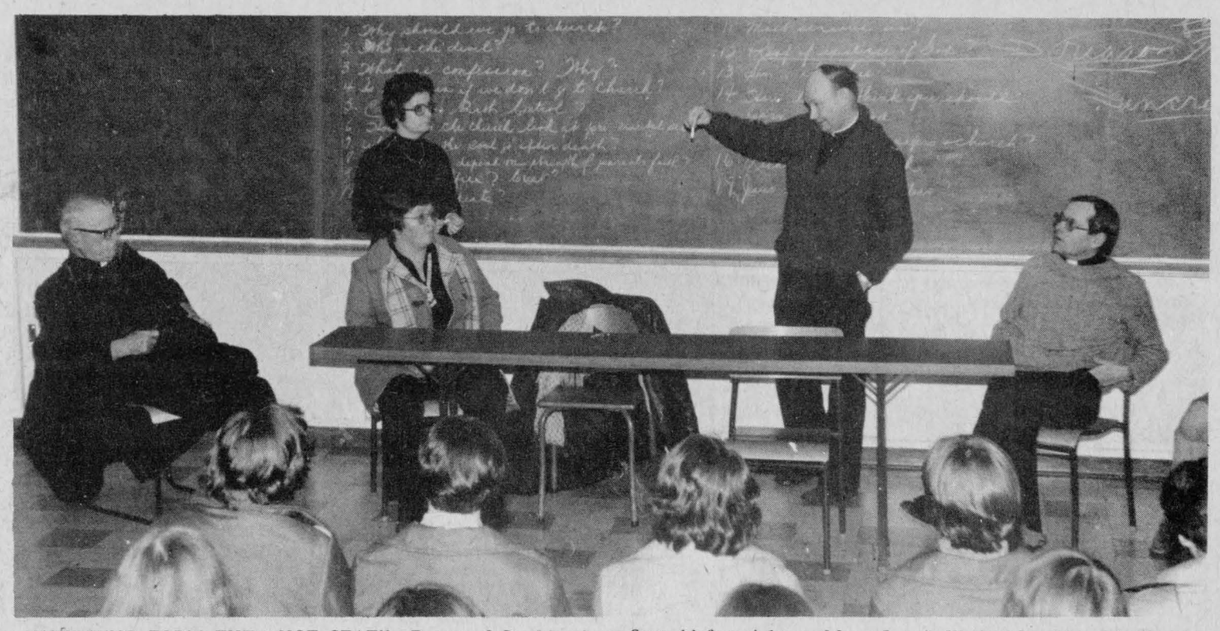

ANSWERING FORM THE "HOT SEAT"—Pastor of St. Mary's Parish, Father Bernard Cameron, standing, makes a point at the joint meeting in Williamstown of youths from neighboring parishes. Seated left to right are Msgr. Jas. A. Wylie, Mrs. Mary MacKenzie, St. Raphael's group leader, and Father Gary Ostler. Sister Kathryn Cameron is standing at left. —Photo by Barry MacDonald

Over . . .

(continued from page 1)

5%. Demand for other industrial milk products is expected to remain fairly constant.

Based on these forecasts, the Canadian Milk Supply Management Committee has agreed to set the national Market Share Quota (M.S.Q.) at 105.6 million hundredweights which includes a 5% sleeve or tolerance above estimated requirements.

This means that producers will enter the 1977-78 dairy year with approximately the same national quota level as was in the system towards the end of the 1976-77 dairy year.

It is not expected that severe restrictions such as application of quota and over-quota levy on a monthly basis will apply this year.

He also predicted that milk will be sold in one pool by 1979. We are now getting close to having twice as many Group 1 Pool producers as are in Group 2 Pool.

Other speakers included Elphege Lefebvre, Jean Claude Dutrisac, Orvil Guy, board member from Region 2, Grant Cameron, Gordon Mitchell, Dairy Branch fieldman, Sarsfield O'Connor, Regional Marketing Officer.

J. Y. Humphries presided at the election for a committee. The new Chairman is Fernand Carriere, Vice-Chairman is Adrien Carriere and Secretary-Treasurer is Bruce Sova. Members are Stuart Buchan, Arnold MacRae, Lynus MacPherson, Robert J. McDonald, George Marjerrison, Glen McRae, Morris Koggel, Gerald Carriere, and Ray Howes. The last named three are new members on the committee.

Teachers to decide on possible strike

Under the supervision of the ERC (Education Relations Commission) the secondary teachers employed by the SD&G Board of Education will vote on Thursday, March 17th. The teachers will decide whether to accept or reject the Board's final offer.

The teachers will also vote on whether or not to approve of strike sanction against the SD&G Board of Education.

The teachers are taking this note following the breakdown of mediation.

Will be seen on Sunday

Sometime next Sunday if you tune in Channel 12, you will see some familiar faces on your set.

These will include 11 of the MacCulloch dancers, Pipe Major John MacKenzie, Drummer Jack Job, Violinists, Ian and Darrell MacLeod and Pianist Mrs. R. D. MacLeod.

McARTHUR BROS. and MacNEIL FUNERAL DIRECTORS

LANCASTER BRANCH
Oak Street, Lancaster, Ont.
Tel: 347-2692 or 932-6300
Funeral Director Alain Berger
or
CORNWALL BRANCH
428 Second St. E., Cornwall, Ont.
Tel: 932-6300
Funeral Director Donald W. Derry

Parking on premises
10-tf

WE MUST LOWER INVENTORY

PRESENT INVENTORY

MINIMUM STOCK LEVEL

Now's the time to deal on New or Used Cars

Cure Your Spring Fever at

GLENGARRY MOTOR SALES LTD.

Hwy 34 South Alexandria Tel. 525-1480

11-1c

YOUR WEDDING PHOTOGRAPHED IN COLOR FROM $59

The Photographer BRYAN

43 MAIN ST. ALEXANDRIA 525-2115



See us for your perfect diamond — at —

BRUNO PIGEON JEWELLERS

13 MAIN ST. N. 11-1c TEL. 525-1518

TRAITEMENT D'EAU
COMFORT WATER TREAMENT
14 MAIN N. ALEXANDRIA
SALES-RENTAL-SERVICE
•Softeners & Filters
•Iron-Taste-Odor Removal
•Bacteria Treatment
•Aerator Systems
•Chemical feeders

Water Quality

FREE WATER ANALYSIS
525-3877 11-tf

ecolosystem

WATER CONDITIONING

678-3220 SINCLAIR SUPPLY CO. LIMITED VANKLEEK HILL, ONT.

castle building centre

offers

Quality and Service

Specials effective to March 30th

EXTERIOR
CITATION PAINT
Our own fully guaranteed. The finest quality paint packaged for us by one of Canada's largest paint companies.



SEMI GLOSS INT. WHITE $10.95 GAL.
INT. LATEX WHITE $10.95 GAL.

WE CARRY A COMPLETE SELECTION OF PAINTING ACCESSORIES



FROM $2.19

MASKING TAPE		PAINT BRUSHES	
3/4"x60 ft.	.99	1" width	.85
1"x60 ft.	1.29	2" width	1.79
1½"x60 ft.	1.89	2½" width	2.19

Please call 678-3220
FOR ESTIMATES ON CONSTRUCTION OR RENOVATIONS, INDUSTRIAL OR RESIDENTIAL BUILDING.

HOURS Mon., Tues., Wed., 8 a.m. to 5:30 p.m.
Fri., 8 a.m. to 9 p.m. — Saturday 8 a.m. to 4 p.m.

COMPARE OUR CASH AND CARRY PRICES

Grand Opening

LANCASTER RESTAURANT & PIZZERIA

(Formerly Michel's Restaurant)

Tuesday, March 15th, 1977

Jimmy welcomes you to his newly renovated location

Lancaster 347-2910 or 347-2164

TAKE-OUT ORDERS

JIMMY PAVLOUNIS, PROP.

Best wishes to Jimmy and Tassos

Lucette & Michel Bourdeau	Vitrerie Theoret Glass Green Valley 525-2704	Alexandria Refrigeration Deschenes and McCarthy
G. Maurice Electric Lancaster 347-2121	Menard Plumbing Ltd. Lancaster 347-3443	Robert Joannette General Repairs Alexandria 525-1611

11-1p

BINGO

AT FRATERNITE ALEXANDRIA INC.

EVERY FRIDAY

JACKPOT $100

Regular Games $10 each $5.00 guaranteed per person if more than two winners in any one game.

Saturday night Card Party

Doors open at 8 p.m.

DOOR OPEN AT 7 P.M.

EVERYBODY WELCOME

TOWN OF ALEXANDRIA

REQUIRES

School Crossing Guard and Dump Site Supervisor

Letters of application will be received by the undernoted on or before 16:00 hours, Tuesday, March 29, 1977.

Apply in writing, give all personal data and information or previous employment and/or related position experience, mark envelope Application for School Crossing Guard and Dump Site Supervisor and mail or deliver to:

D. O. Collin, Clerk,
Town of Alexandria,
P.O. Box 700,
Alexandria, Ont.
K0C 1A0

11-1c

PEOPLE on the MOVE

Recent visitors at the home of Mr. and Mrs. John J. MacLeod and family, Glen Nevis, were Miss Linda MacLeod, MacMaster University, Hamilton; Dr. Ian MacLeod, Durban, South Africa; Mrs. Arthur Fuller, Cape Province, South Africa, Misses Ruth and Evelyn MacLeod of Montreal.

Mrs. A. Pickett of Regina, the former Sheila Chisholm, is visiting her aunt, Mrs. Cecil K. Carpenter at Lochiel.

Neil Macdonald of Toronto visited on the weekend with his parents, Mr. and Mrs. Eugene Macdonald.

Here from a distance to attend the funeral of the late Angus Ranald McDonell were: Mrs. C. E. MacDonald, Mrs. Doreen Martin, Brian, Terry and Cathy and Mr. and Mrs. John Lacombe all of Montreal; Mr. and Mrs. Al Transleau of Pierrefonds, Mr. and Mrs. Doug Lacombe, Moncton.

Miss Wendy Laliberte and John Lapierre of Montreal were weekend guests of Mr. and Mrs. Angus H. McDonell. The McDonells were summoned home from Vero Beach last week due to the critical illness of Mrs. McDonell's sister, Mrs. Edith Gormley.

Mona MacDonald of Glen Sandfield and two of her friends, Heather Heatlie of Brownsburg, Que., and Margaret Ferguson of Carleton Place, have just returned from a two-week holiday in the Hawaiian Islands.

Mr. and Mrs. Kent MacDermid, Chris and Lori of Iroquois, Mr. and Mrs. David Yule and Tracey of Cornwall, spent Sunday with their parents Mr. and Mrs. Doug MacKinnon and Debbie. Debbie spent Saturday with the Yule family in Cornwall.

Mrs. J. J. Carmody accompanied by Mr. and Mrs. Dennis Carmody of Pembroke were in Cornwall on Thursday to visit her sister Mrs. Mary Caul who is seriously ill at Hotel Dieu Hospital. Mrs. Carmody is remaining over to visit with Mrs. Caul for the week. Mrs. Caul's many Alexandria friends wish her a speedy recovery.

Marguerite Seger was in Cornwall on Friday to visit her cousin Mrs. D. J. MacDonald (the former Laura Grant) of Fifth Street East, Cornwall, who is seriously ill at Hotel Dieu Hospital and Mrs. Mary Caul also seriously ill and while there dropped in to see Malcolm MacDonald, Rev. Sylvester Theoret and Deputy Reeve Mrs. Forence Villeneuve. Also called on Mrs. Florence Gelineau, Mrs. Thelma MacDonald and Mrs. J. J. MacDonald, George MacDonald and Rory McCormick while in Cornwall.



Emile Pigeon, proprietor of Handy Andy Associated Store 126 in Alexandria, was honored recently by the company for 20 years of loyal service. He and Mrs. Pigeon were presented with the plaque "for cordial business relations and service to the public as an associate member of Handy Andy" by President B. Naimark at the annual company dinner and dance held recently at the Queen Elizabeth Hotel, Montreal.. —Advt.

Majorettes plan annual

"Something Special" is coming to Alexandria on Sunday, April 17th at Glengarry District High School.

It's a night for the whole family to get out together and enjoy an evening of top-rate entertainment. For the children, there will be a special toyshop section, complete with dancing dolls, clowns, toy soldiers and even a fairy princess.

You will see a gypsy dance, an old-fashioned 'school days' number, exciting two-baton twirling, and even a wedding scene.

The event is the third annual presentation by the Alexandria Majorettes. A cast of sixty girls will dazzle you with their dance-twirling routines.

Star of the show will be Joann Gallant, the 1976 Richelieu Carnival Queen.

Since Christmas, the group's instructor has been busy fitting the girls' costumes and training them for their show. Says Mrs. Earle: "Don't worry about your youngsters staying up too late. The show will finish at about 9:15, so that everyone can enjoy it."

Tickets are $1.50 for adults, and $1.00 for children. They are on sale now at Barbara's Store, or from any member of the group.

Early . . .

(continued from page 1)

and Workman's Compensation.

When a child is accepted for employment our department must have people to evaluate what is being learned at the job site and determine what assistance we can offer.

This area presents some additional problems in being a rural community, said Mr. Beveridge, in that students are spread over a larger area and guidance on our part becomes a more difficult task.

Mr. Beveridge was asked how many students made requests last year to be allowed to leave school. I think the figure was about 40, he said, but five requests were disallowed. Of these five, four were 14 years of age. The remainder were given permission on a full or part-time basis, depending on the individual.

P. T. Lloyd, Principal of GDHS, pointed out that there are 9,200 students in the SD&G system and that 40 is a very small number of requests.

I'm not trying to sell any of these kids short, said Mr. Beveridge, but some of them are "tough cookies." And in such cases a training program other than school can sometimes be the best for all concerned.

There is a "Catch 22" to a child leaving school, he said, in that the student must first have an alternative program to follow before leaving. However they can't leave school to look for the needed program.

Supervising these 40 some cases is involving considerable time, money and effort and it is quickly reaching the breaking point, he stated. If we continue to follow this program of supervising education after a child of less than 16 years leaves school we may be forced into an alternative system, he said.

Such a system, he commented, could be 10 schools with 11 principals. The 11th would be for the purpose of supervising these special children.

They could be provided with special educators to give studies on a personal level allowing them to continue their formal education while still following a trade or line of employment of their choice.

In every case we are dealing with special families who have special problems and we must adapt to the needs of these individuals. All we can do is try to improve one step at a time.

'From the old rail fence'

by Anna Margaret



"Citizen's Band radios have become the best insurance on the road." So says an article in the Ontario Safety Bulletin which cites instances which have saved lives.

One owner quotes a message coming over his radio: "There's a car coming down the wrong side of the highway. The driver must be stoned out of his mind. He's all over the road."

The owner credits the message with saving his life. "If it hadn't been for the radio message I could have met him head-on in the passing lane."

In the Toronto area alone there are now about 33,000 CB'ers, up from 8,000 three years ago.

One trucker has used a CB for the past 12 years claims he wouldn't drive without it. "It's company for you, it's a warning if there is trouble on the road and if a car or truck breaks down on the highway, help is in the driver's hand and he is not running three or four miles looking for a phone at two o'clock in the morning. Then too, a motorist has at least a four or five mile warning of accidents or tie-ups, enough to stop or take an alternate route."

CB fans claim they not only avoid hazardous situations, they can help other motorists in trouble to get assistance quickly—police or emergency vehicles.

Locally, there are a great many fancy "handles" you may call if you find yourself in need of help for different situations. (CB owners do not use their own names in calling each other, each has his own "handle.")

If your car is low in oil you could call "Ahab the Arab". With the spring thaw coming on you will probably need "Boots" soon. If you are dry, try "Coffee Girl". And if you are romantic well, "Captain Fantastic," "Playboy" or "Gallant Lady" might be the answer.

Folks will soon be on the land so there will be big call for "Farmer Boy", the "Flying Farmer" or maybe "John Deere" or the "Sodbuster."

All the women out to get their house shined up for spring can call for "Mr. Clean."

Anyone with tired blood can call for "Lab Man," he may test a sample for you.

Your train running behind schedule? Just dial for "Casey Jones."

If you are on the hunt for "Bear," "Big Bird" the "Bald Eagle" the "Puma", the "Wild Cat" or the "Silver Fox" be wary the "Bounty Hunter" isn't around. Or that you don't get stung by the "Black Bee." And be on the watch for the "Renegade" and the "Shifter."

If you are in the doghouse call "Snoopy." He may move over, or call the "Red Baron" for help.

The bankers had better beware because "Long John Silver" "Jesse James" and "Capone" are in the neighborhood.

Your power off? Call "Wire Man" in case you get a "Short Circuit."

However, if you break a leg just call the "Crazy Welder."

Need cheering up? Then "Smiling Jack" should solve your problems. Will probably sing "Yellow Bird" for you.

And if you've been a bad boy you should get some advice on improvement from the "Bishop" but unless you feel you are really ready to hit rock bottom, don't call for "Grave Digger."

If you are suffering hunger pangs, put in a call for "Cracker Jack," "Hamburg" or "Peanut." Or maybe the "Green Giant" could bring you some produce.

"North Star" or "Western Star" may guide you if you have lost your way and the "Flying Frenchman" could pilot you home via the "Parkway." Just be careful you don't collide with the "Night Hawk."

If you go for a ride in the "Speed Buggy" or the "Chopper" try not to take a "Tailspin." You might have to "Hop-a-Long" to the "North End Base."

Don't drop a "Cannonball" on your "Big Toe" or you will be walking around like a "Grasshopper" and you may have to call the "Flying Dutchman" or a "Toyota" to get you over to the "Speed Shop" for repairs.

* * * * *

This week's "Glengarrian" story comes from a student in Maxville. It is the only one from a student being published in entirety, and you may judge why.

The first responses we published had an advantage in getting to express their ideas. Many ideas received from schools since were very similar and just about all were complimentary. Does this mean Glengarrians do not need to change or do the students like our folk just as they are? For example nobody said something like "Glengarrians are people who better think about getting some industry here that will employ their offspring so they won't all have to go work somewhere else." Only two adults answered, with a joint letter.

Without more ado, here is Carolyn's letter:

Rightfully, I suppose anyone living in the county of Glengarry should be considered a Glengarrian. Yet there are some who could live in the very heart of Glengarry and yet would be as far removed from being a Glengarrian as if they had lived in Africa or Japan all their lives. On the other hand, a true Glengarrian who was born here and spent the greater part of his life here, could move two thousand miles away from Glengarry tomorrow and yet still remain a Glengarrian.

If a Glengarrian isn't just a person who lives in Glengarry, then what is he?

To me, a Glengarrian is a person who has the spirit of Glengarry; a spirit the first Glengarrians brought with them many years ago. A spirit which has stayed with us through the years, which is shared and enjoyed today not only by those of Scottish descent, but by all the people who make up Glengarry.

This spirit, which is evident in every Glengarrian, is a certain zest for life. They are hard-working people, yet they know when to stop working, live it up, and enjoy themselves. Friends and neighbors are very important to them, they help out when they're need, work together and fight for what they believe in.

This spirit was preserved by our past Glengarrians, is kept alive today by our present Glengarrians and I hope will continue to live for as long as there is a Glengarry.

Being a Glengarrian, I am proud of my county, its tradition, and its people.—Carolyn Smith, 8-2, Maxville Senior School.

Dr. H. T. Demmer, M.D., L.M.C.C.

Physician & Surgeon

42 Mill St. as of March 1st — 678-3606 — P.O. Box 459, Vankleek Hill, Ont.

10-3c

Garry — THE BEST IN SCREEN ENTERTAINMENT

Wed.16 Thu.17 Fri.18 Sat.19

The love story that will scare the hell out of you. OBSESSION ADULT ENTERTAINMENT

plus "aloha, bobby and rose" ADULT ENTERTAINMENT

Sun.20 Mon.21 Tue.22

WOODY ALLEN AS "THE FRONT" A PERSKY-BRIGHT/DEVON FEATURE

also WHAT A PERFORMER! Cartoon Classics Pop Parade

11-1c

Advertising... helps you compare. CANADIAN ADVERTISING ADVISORY BOARD

Irish Stew and St. Patrick's Dance

Sponsored by

K of C and DAUGHTERS OF ISABELLA

SACRED HEART PARISH HALL, ALEXANDRIA

Saturday, March 19, 1977

Supper: 5 till 7 p.m. Irish sing song: 7 till 9 p.m.

Dance: 9 till 1 a.m. DOOR PRIZE

MIKE GIBBS ORCHESTRA

Special occasion permit Adm. $5 per person

Tickets available from:

K. C. members at K. C. Hall — Daughters of Isabella — Archie's Barber Shop

or call 525-1480 525-3550 525-3576

Limited number of tickets available at the door

ALEXANDRIA DRUG MART

5 Main St. S. — Tel. 525-2525

Vaseline INTENSIVE CARE BATH BEADS

Vaseline BATH BEADS 32 oz. Ord. 3.75 SPECIAL 2.41

Mennen SPEED STICK 75g Ord. 1.99 SPECIAL 1.31

Tame CREME RINSE & CONDITIONER

Tame Creme Rinse & Conditioner 16 oz. Ord. 2.79 SPECIAL 1.48

DRISTAN TABS 24's Ord. 1.91 SPECIAL 1.28

Secret DEODORANT SPRAY 9 oz. Ord. 2.30 SPECIAL 1.36

OIL OF OLAY 100 ml Ord. 5.40 SPECIAL 3.77

CLEARASIL CREAM 34g Ord. 2.25 SPECIAL 1.48

VISINE EYE DROPS 14 ml Ord. 1.65 SPECIAL 1.11

11-1c

Grand Opening of the SKY-HI DRIVE-IN THEATRE

TEL. 525-1736

THIS WEEKEND

Fri.-Sat.-Sun. March 18-19-20

SHOW STARTS AT 8 P. M.

"THE TENANT"

— PLUS —

"LIFEGUARD"

CAR WARMERS! ! !

11-1c

THE PERFECT SPRING WEDDING

begins with the perfect diamond

Romance Diamonds

Styles and prices to suit any bride-to-be available at

Desrosiers & Hope Jewellers 10-2c

49 Main St. S. — We pierce ears — Tel. 525-2339

50 MAIN ST. N. — ALEXANDRIA, ONT.

BRANDON CHIROPRACTIC CLINIC

525-2063

MON., WED., and FRI.

HOURS—10:30 to 11:30 a.m., 12:30 to 4:30 6:30 to 9 p.m.

-tf

IGA ALEXANDRIA

the place to buy meat & produce

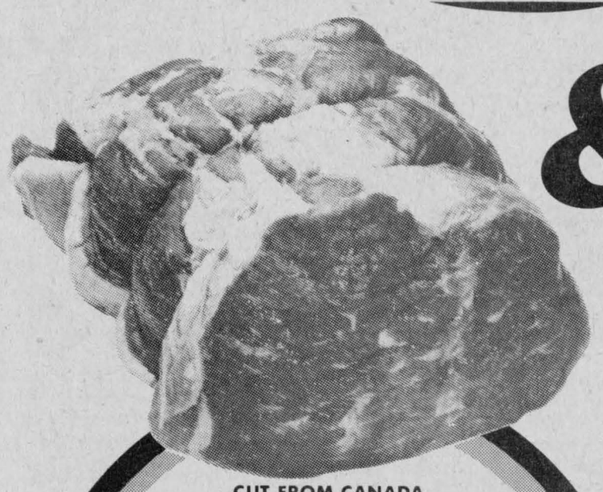

CUT FROM CANADA GRADE "A" BEEF BOTTOM CUT, EYE REMOVED
ROUND STEAK ROAST
lb. **98c**

SKINLESS, 1 lb. pkg.
TOP VALU WIENERS
59c

CUT FROM TENDERIZED CANADA GRADE "C" BEEF
WING & T-BONE STEAKS
lb. **1.29**

FEARMANS, STORE PACKED
ALL BEEF STEAKETTES
lb. **59c**

FROZEN, CANADA GRADE "A" sizes: 4 to 5 lbs.
ROASTING CHICKENS
lb. **59c**

CUT FROM TENDERIZED CANADA GRADE "C" BEEF STEAK OR ROAST
BONELESS TOP SIRLOIN
lb. **1.39**

TOP VALU, CATCHWEIGHT
PURE PORK SAUSAGE
lb. **59c**

TROPICAL TREAT DOLE OR CHIQUITA
BANANAS
lb. **22c**

SWEET AND JUICY CALIFORNIA
NAVEL ORANGES
size 113's
doz. **88c**

TASTY PRODUCE OF USA
Spinach pkg. **44c**

ATTRACTIVE ASSORTMENT TROPICAL
Green Plants 4" pot **1.44** ea.



LUSCIOUS PLUMP FLORIDA
FRESH STRAWBERRIES
2 pints $1

TOP VALU
CHOICE TOMATOES
28 fl. oz. tin
39c

SPLENDOR SPAGHETTI OR
READY CUT MACARONI
2 lb. pkg.
39c

FRESH, ONE WHOLE
CUT-UP CHICKEN lb. **88c**

CUT FROM CANADA GRADE "A" BEEF BLADE BONE IN
SHORT RIB ROAST lb. **78c**

FAMILY PACK, CONSISTS OF 6 RIB END & 3 TENDERLOIN END CHOPS
LOIN PORK CHOPS lb. **1.38**

CUT FROM CANADA GRADE "A" BEEF
FULL SLICE ROUND STEAK lb. **1.28**

CUT FROM CANADA GRADE "A" BEEF
BONELESS RUMP ROAST lb. **1.58**

KLEENEX ASSORTED COLOURS BOUTIQUE
PAPER TOWELS
2 roll pkg.
75c

MIR
LIQUID DETERGENT
2 24 fl. oz. conts. **88c**

LACHINE
STANDARD PEAS
4 19 fl. oz. tins **88c**

ZIP
REGULAR DOG FOOD
6 15 oz. tins **$1**

SCHNEIDERS, 1 lb. pkg. MINI SIZZLERS		1.27
SCHNEIDERS, 2 lb. carton BOXED FRIED CHICKEN WINGS		2.79
SCHNEIDERS, 2 x 4 oz. pkg. PORK MEAT PIES		67c
SCHNEIDERS, 2 lb. carton FAMILY PATTIES		1.98
MAPLE LEAF, 1 lb. pkg. SKINLESS WIENERS		89c
MAPLE LEAF, 3 to 4 lbs. SWEET PICKLED COTTAGE ROLLS	lb.	1.38
TOP VALU, 1 lb. pkg. MAC & CHEESE OR MOCK CHICKEN LOAF		89c
TOP VALU, 2 to 3 lbs. DINNER HAM	lb.	1.89
CUT FROM CANADA GRADE "A" BEEF SIRLOIN TIP ROAST	lb.	1.68
CUT FROM THE SHOULDER BUTT PORK ROAST	lb.	1.08
CUT FROM CANADA GRADE "A" BEEF EYE OF ROUND STEAK OR ROAST	lb.	1.98
FROZEN, NEW ZEALAND, APPROX. WEIGHT 4 lbs. LAMB SHOULDERS	lb.	78c
PREVIOUSLY FROZEN PORK SIDE RIBS	lb.	1.18
CUT FROM CANADA GRADE "A" BEEF SHOULDER STEAKS	lb.	1.18
TAILLEFER, 10 oz. pkg. HEADCHEESE		74c
TAILLEFER, SHANKLESS, 5 to 6 lbs. SMOKED PICNIC SHOULDERS	lb.	89c
COORSH, 4 x 2 oz. pkg. SMOKED MEAT		1.29
COORSH, 20 oz. size SALAMI CHUB		1.69
MAPLE LEAF, 6 oz. pkg. SLICED BOLOGNA		47c
MAPLE LEAF, STORE CUT POLISH SAUSAGE	lb.	1.08
HYGRADE, 1 lb. pkg. SKINLESS FRANKS		98c
MAPLE LEAF, 1 lb. pkg. SLICED SIDE BACON		1.38
TOP VALU, 1 lb. pkg. SLICED SIDE BACON		1.29

PRICES EFFECTIVE UNTIL CLOSING SATURDAY, MARCH 19, 1977.

POST SUGAR CRISP CEREAL	400 gr. box	99c
BILLY BEE CREAMED OR LIQUID HONEY	2 lb. cont.	1.79
VACHON STRAWBERRY RHUBARB JAM	24 fl. oz. jar	95c
BETTY CROCKER ASSORTED FLAVOURS FROSTING MIX	14.5 oz. box	79c
MAPLE LEAF TENDERFLAKE LARD	1 lb. pkg.	49c
LIPTON ASSORTED VARIETIES CUP-A-SOUP	pkg. of 4	52c
SPLENDOR TOMATO SAUCE	14 fl. oz. tin	29c
GALAXIE VEGETABLE OIL	128 fl. oz. tin	3.49
KRAFT SANDWICH SPREAD	24 fl. oz. jar	1.09
CATELLI MACARONI & CHEESE DINNER	5 7¼ oz. pkgs.	1.00
MONARCH (ONTARIO STORES ONLY) MARGARINE	1 lb. print	39c
GOLDEN GIRL (QUEBEC STORES ONLY) MARGARINE	1 lb. tub	59c
KRAFT PROCESSED REGULAR CHEESE SLICES	16 oz. pkg.	1.48
KRAFT PROCESSED PLAIN CHEEZ WHIZ	32 oz. cont.	2.59
DRISTAN NASAL MIST	15 cc btl.	1.25
Q-TIP COTTON SWABS	box of 180	99c

SALADA ORANGE PEKOE **TEA BAGS** pkg. of 60 **1.09**

FLEECY **FABRIC SOFTENER** 176 fl. oz. cont. **1.99**

MIXO (SPECIAL PACK) **LIQUID BLEACH** 128 fl. oz. cont. **69c**

GLAD **GARBAGE BAGS** pkg. of 10 **89c**

HIGHLINER FROZEN FISH CAKES	24 oz. pkg.	99c
BLUEWATER FROZEN BOSTON BLUEFISH FISH AND CHIPS	32 oz. pkg.	1.39
RUPERT FROZEN COD FILLETS	1 lb. pkg.	1.15
RUPERT FROZEN HADDOCK FILLETS	1 lb. pkg.	1.49
BROOKPARK FROZEN ASSORTED VARIETIES DINNERS	11 oz. pkg.	69c
BROOKPARK FROZEN ASSORTED VARIETIES POT PIES	3 8 oz. pkgs.	1.00

SHOP OUR AYLMER FOOD SALE

AYLMER CHOICE CUT WAX OR GREEN **BEANS** 14 fl. oz. tin **29c**

AYLMER TOMATO OR VEGETABLE **SOUP** 6 10 fl. oz. tins **$1**

AYLMER CHOICE FRUIT COCKTAIL	14 fl. oz. tin	48c
AYLMER HALVED CHOICE BARTLETT PEARS	14 fl. oz. tin	48c
AYLMER TOMATO CATSUP	11 fl. oz. btl.	39c

WE RESERVE THE RIGHT TO LIMIT QUANTITIES TO AVERAGE FAMILY REQUIREMENTS.

ALCAN 12" ALUMINUM FOIL WRAP	25 ft. roll	49c
SARA LEE FROZEN ASSORTED VARIETIES DESSERT CAKES	13 oz. pkg.	1.19
STILL MEADOW FROZEN CHICKEN & CHIPS	22 oz. pkg.	1.39
WHITE SWAN ASSORTED COLOURS DELUXE BATHROOM TISSUE	4 roll pkg.	1.09
COMFEES TODDLERS DISPOSABLE DIAPERS	pkg. of 20	2.49
DR. BALLARD ASSORTED VARIETIES CAT FOOD	15 oz. tin	29c

IGA GIVES "GOLDEN TEN" GOLD BOND STAMPS ON FULL DOLLAR PURCHASES ONLY. GOLD BOND STAMPS WILL NOT BE ISSUED WITH CIGARETTES, BEER (in Quebec Stores) OR WITH ITEMS PURCHASED FROM OUR COURTESY OR SNACK BAR.

FRITO LAY REGULAR OR RUFFLE POTATO CHIPS	250 gm. pkg.	79c
MARS ASSORTED VARIETIES FUN SIZE CANDY BARS	8 oz. pkg.	88c
PLANTERS DRY ROASTED BLANCHED PEANUTS	12 oz. pkg.	1.09
PLANTERS PEANUTS IN SHELL	14 oz. pkg.	69c
MONTCLAIR MINERAL WATER	30 fl. oz. btl.	45c
AQUA FRESH TOOTHPASTE	100 ml. tube	88c
WILKINSON BONDED RAZOR BLADES	card of 5	89c
SPONGES	pkg. of 6	65c
MAGNETIC TIP BROOM	ea.	1.79
WESTON MEALTYME HOT CROSS BUNS	pkg. of 6	69c
WESTON HONEY DIP DONUTS	pkg. of 9	69c

OPEN TILL 10 P.M.
Thursday, April 7th

CLOSED GOOD FRIDAY

EDITORIAL

IT'S OUR OPINION

The Glengarry News

ALEXANDRIA, ONTARIO, THURSDAY, MARCH 17, 1977

SECOND SECTION

Should be slow to vote raises

We have said it before and we'll say it again—those we elect to office should be hesitant about voting themselves increased stipends, especially overly generous ones.

When members of the counties council of Prescott and Russell voted themselves salaries of $4,000 at the first meeting of the new council in January we editorialized that it was too generous and way out of reason. We get the same reaction when Charlottenburgh Township councillors vote themselves salaries ranging from $3,600 to $5,000 for the reeve.

Not only do we find the salary scales on the high side, even more do we dislike the timing of the increases. As was the case with the Prescott and Russell counties council, these generous raises in increment come only months after the municipal elections. In either case they might be justified if members of council had campaigned on a platform that included a demand for higher remuneration. We cannot recall one candidate in the December elections who warned he wanted more take home pay for representing the taxpayers at the council board.

It is probably true that Charlottenburgh councillors have a slightly higher workload than do those in smaller municipalities, though the number of meetings held sometimes is not indicative of the work actually accomplished. But we are not arguing here, whether the councillors are worthy of their hire. It is the generous terms of the increment, the timing, and the secretive manner in which the motion was passed that we don't like.

Now if counties councillors vote themselves raises in line with those of Prescott and Russell, it will become a paying proposition to get elected reeve.

He is appalled

Canada has 'taken a turn for the worse' in the view of Ron Collister, the CBC's former correspondent in Ottawa and Washington. In an address to an Ottawa service club he gave his impressions of this country, to which he recently returned. These excerpts from his talk evidence how appalled is Mr. Collister with conditions he has found here:

"In the few years I've been away, the changes have shocked me. Not only in the areas of separatism, economic rot, linguistic bitterness. But also in the Canadian view of the United States. In some ways, I feel that I am not returning home. I am landing on an unknown planet.

"I am appalled by the anti-Americanism, the paranoia, the senseless nationalism.

"If this is the price the nationalists want us to pay, I, for one, am not willing to pay it. I believe that the best hope for a prosperous, independent Canada able to cope with its internal stresses and identity problems is a healthy economy built on the closest possible relations with the United States."

Mr. Collister's observations are a reminder that the threat of an independent Quebec is only one of our problems. And that threat might be greatly eased if we boasted a government capable of restoring our economy to a healthier state.

After the lid comes off

There is now sound evidence that the anti-inflation controls will be lifted, probably before the end of this year. A couple of provincial dailies first broke the rumors, which, of course, were denied. Since then, however, the politicians themselves have been making the same sort of predictions, and it has been announced that a decision on the terminal date will be forthcoming on the first of April.

The political pressure on the Liberal government to lift the controls has been intense, notes an editorial in the Wingham Advance-Times. Organized labor has, for once, lined up with big business to demand an early end to the controls. For the most part small business and farmers, along with the country's millions of consumers, are content to live within the limitations of the AIB. Not unexpectedly, Quebec was the place where the camel's back was fractured. The new PQ government simply threw out the controls, probably as a gesture of defiance to the Ottawa government as much as an economic decision.

When the controls are lifted Canadians will face a new challenge. If we are smart enough to have absorbed the lesson that modest demands for increased wages and prices benefit everybody, the future will be promising. If, on the other hand, everybody from top to bottom tries to grab for the money pot, we will be in very real trouble. When similar controls were lifted in the United States a couple of years ago there was a general air of sobriety. Labor did not make excessive demands and business did not reach for the sky with its prices. As a consequence the American economy has been far more stable than our own.

One of the major benefits of an end to controls, we hope, will be some stimulation of business generally and a reduction in the ranks of the unemployed. If there is, indeed, any choice between inflation and unemployment first consideration should go to the hundreds of thousands who are without jobs. Inflated prices can certainly spark public anger, but unemployment is degrading. What man or woman worth the name can be happy and possessed of self-respect when their only income is in the form of welfare or unemployment insurance? This is particularly true with young people who have yet to prove their worth to themselves and the rest of us.

Our federal and provincial governments need to re-think their philosophies in regard to employment. With the weather eye always cast toward the polling booth, these authorities are forever meddling in the marketplace. And it is that same marketplace which is expected to provide jobs for Canadians.

One example is the continual hitching up of the minimum wage regulations. Thousands of Canadian firms used to provide training for young people. As long as an apprenticeship system prevailed, young people were being brought forward and taught skills which would earn them decent livelihoods in later life. But government has all but killed that sort of program. What sensible firm is going to pay $2.65 an hour to a beginner who requires the time and guidance for a training period during which a somewhat lower wage can be applied, but that period is only three months—even in those trades where a workman may not reach journeyman status for five years.

We do agree that enforced control of prices and wages was necessary. Somebody had to apply the brakes. We do not agree with the myriad controls with which we were burdened before the AIB was established and will remain with us after the AIB has been scrapped. The prosperity of this country was built on the concept of individual initiative. If government will keep its sticky fingers out of what should be private affairs we will continue to prosper.

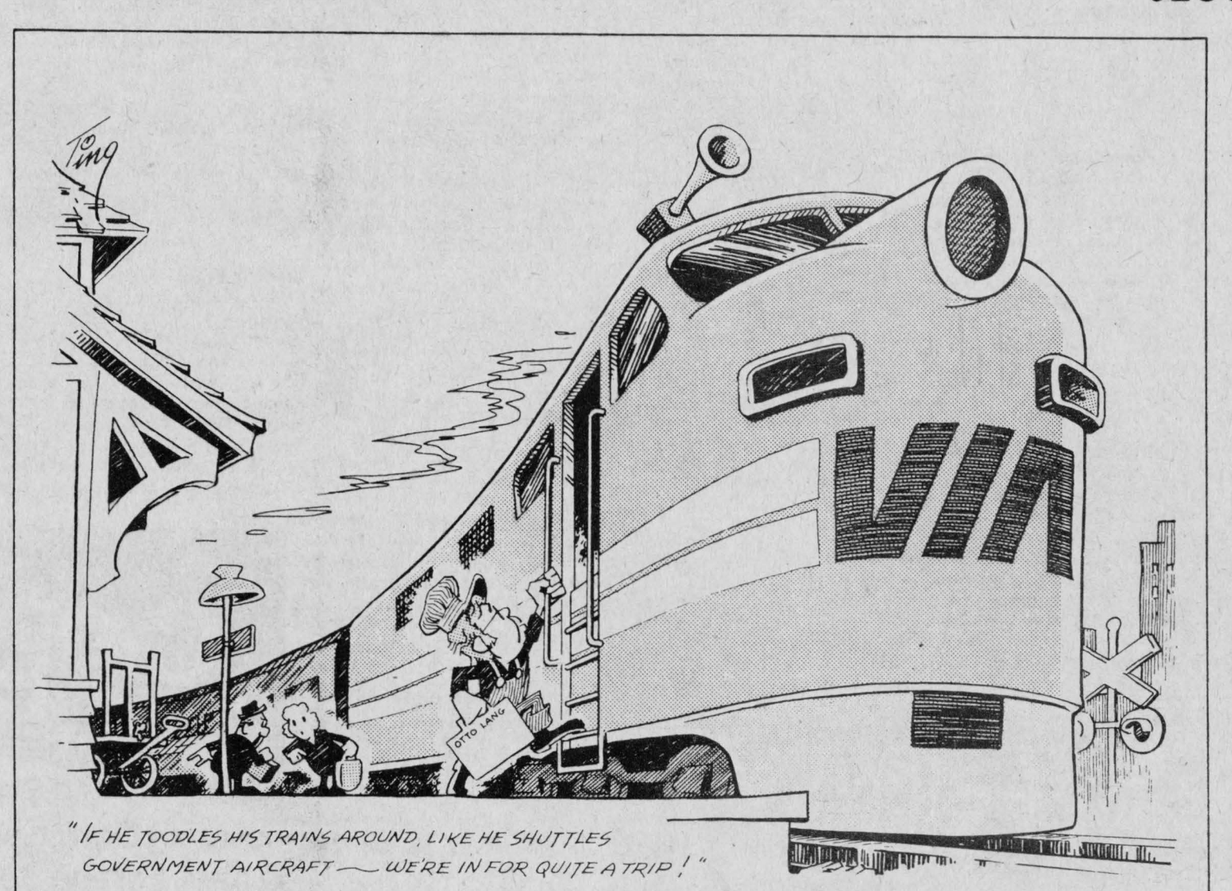

"IF HE TOODLES HIS TRAINS AROUND, LIKE HE SHUTTLES GOVERNMENT AIRCRAFT — WE'RE IN FOR QUITE A TRIP!"

ITEMS OF AULD LANG SYNE . . .



. . . GLEANED FROM OUR FILES

TEN YEARS AGO
Thursday, March 16, 1967

Residents of the Dunvegan and Moose Creek areas are more rabies conscious following three attacks on humans by dogs and a cat thought rabid. Victims are Simon Duval, Dunvegan; Alphonse Belanger and Armand Longtin of Moose Creek.—Florian Bourgon of Moose Creek was premier exhibitor and had the champion seed grain exhibit at the Counties Seed Fair. Myles MacMillan of McCrimmon, had the grand champion exhibit. —Mrs. W. A. MacKinnon of Alexandria, is the new president of the Glengarry Historical Society.—Council will offer $56,000 for purchase of Glengarry Gardens.

TWENTY YEARS AGO
Thursday, March 14, 1957

Pigeon's Television and Radio Service will join the Handy Andy chain as an associate store.—Dr. Robert Morel has opened a medical practice in Alexandria. —Young Billy Morris, a grade 2 pupil in the Alexander School, broke a hip in the school yard this morning.—Among clergy transfers, Rev. Bernard Pilon of Dalkeith, goes to Glen Robertson as parish priest and Rev. Thomas Villeneuve, curate at Cornwall, becomes pastor at Dalkeith.—Jim Graham of Glengarry Motor Sales is purchasing the home of Mrs. Dave Lalonde and will double his business frontage.

THIRTY YEARS AGO
Friday, March 14th, 1947

The father of eight, Peter White, 45, of South Lancaster, died Monday after being struck by a car Saturday night.—The Montreal freighter Novadoc is now considered lost with all hands. Two Glen Robertson men were crew members, Rod MacLean, 37, and Alex Tischart, 38.—Hon. H. E. Munroe, MD, OBE, former Lieutenant-Governor of Saskatchewan, died in St. Petersburgh, Florida, March 12th. He was born at St. Elmo and was succeeded as Lieutenant-Governor of Saskatchewan in 1936 by another native Glengarrian, Archibald P. McNab of Regina.—Making progress in their law studies at Osgoode Hall are two Glengarrians, Duncan J. Macdonald of Glen Sandfield, and Hubert Dancause, Apple Hill.

FORTY YEARS AGO
Friday, March 12th, 1937

The paved highway from Alexandria will reach McCrimmon this year. The Highways Department this week called for tenders on eight miles of paving between Alexandria and McCrimmon.—Presbytery of Glengarry has sanctioned the tearing down of the old manse at Kirk Hill United Church and the erection of a hall on the site. Working in 'bees' men of the district completed the dismantling last week.—Arthur Martin has purchased the farm of his father, Napoleon Martin, 31-2nd Lochiel.—John W. Campbell of Athol, was elected president of the Maxville Junior Farmer Club at the annual meeting held Tuesday evening.

FIFTY YEARS AGO
Friday, March 11th, 1927

Premier Ferguson introduced his bill for providing government control and sale of liquor in the Ontario legislature on Wednesday.—Congratulations are in order to Wm. Chisholm, 5th Con., one of Maxville's most progressive dairymen, who scored 100 per cent in the Montreal Board of Health inspection of his stables and equipment.—At a special meeting of the Board of Trade, arrangements were made to petition the Provincial Government to take over the Third of Kenyon road as a Provincial Highway.

SIXTY YEARS AGO
Friday, March 9th, 1917

G. W. Shepherd and his staff of Assistants on Friday took possession of the new station.—Last week M. F. McCrimmon purchased the fine farm property of Alex Clark, situated at 22-8th Lochiel.—Mr. and Mrs. Duncan McLennan of Ridgewood, Lancaster, have received word that their son, Lieut. Guy Stuart McLennan has been wounded in the arm, the wounds being inflicted during the March 1st engagement.—Lieut. F. D. Raymond of the old 59th Regiment, and now one of the few original officers of the 21st Eastern Ontario Battalion remaining, was raised to a Captaincy a short time ago, and since then has received further promotion to the rank of Major.

SEVENTY YEARS AGO
Friday, March 8th, 1907

Employees of the Bell Telephone Co. are making telephone connections between Central and St. Margaret's convent.— At 12.10 this morning one of Glengarry's most successful sons passed away in Cornwall in the person of Lieut.-Col. R. R. MacLennan, ex-MPP. He resided in Alexandria for upwards of ten years, during a portion of which time he carried on the private banking business of MacLennan

(continued on page 10)

Warning worth heeding

(The Dutton Advance)

All residents, and particularly older people, would be well advised to heed the warning by the OPP to beware of strangers, soliciting chimney, roofing, siding, insulating and other work. An incident of this nature in which a local citizen had problems with a building contractor occurred recently. With spring just around the corner there could be more cases of this nature.

Periodically, and all too often, there are cases where unscrupulous individuals offer to make repairs and other improvements and it's usually homes of the elderly that they choose. Through fast talk and shady workmanship they hope to make a fast buck.

It is well to remember that there are reputable workmen in this area who in most cases will do an efficient job at a reasonable price. And if the work isn't satisfactory you know where to find them.

Householders would do themselves and others a good turn if, when suspicious of strange salesmen, they would get in touch with the O.P.P.

THE GLENGARRY NEWS

A member of the Canadian Community Newspapers' Association

Audit Bureau of Circulation

THE NEWS PRINTING COMPANY

P.O. Box 10, Alexandria, Ont. Tel. 525-2020

EUGENE A. MACDONALD, Editor

EMILE HURTUBISE, Publisher ANNA M. MacDONALD, News Editor

SUBSCRIPTION RATES: $8.00 per year; $9.00 per year in Canada, beyond the 40-mile zone; $15.00 per year U.S.A. and Foreign—Second class mail registration No. 1302.

LETTERS to the EDITOR

OSIE, ON MILK

Parliament Buildings,
Toronto, Ontario

The editor,
The Glengarry News:

I wish to reply to a statement made by Mr. Gerard Massie in your paper last week, that he had not heard from either the federal or provincial Member for the constituency pertaining to milk trucks coming across the international bridge at Cornwall, as reported by a lady at a meeting last spring.

I immediately contacted the manager of the Kraft plant at Ingleside, Ontario and found out this was not factual and which was published in the Cornwall Standard Freeholder within a week of the meeting. Since then, Mr. Denis Ethier, M.P. has stated through some weekly papers that the RCMP had investigated and come to the same conclusion that these statements could not be substantiated. The manager told me that up until December 1975 they did take in from a plant in Vermont a 45 per cent liquid concentrate of whey to finish it at the plant at Ingleside because a plant that operated and looked after this processing at Potsdam, N.Y. was broken down. This was hauled in tankers, but none of it came in in 1976. A permit had to be obtained from the federal authorities, and they were informed of what transpired.

Speaking of 1976, a troublesome year for the dairy industry indeed, particularly the industrial milk shipper, the processing plants of eastern Ontario did not have enough milk in October and November to meet their domestic demands for markets that are open to them in Ontario and could not supply. Therefore it is perfectly legal for them to buy milk from Quebec plants.

When this news broke, half of

(continued on page 10)

They'll Do It Every Time

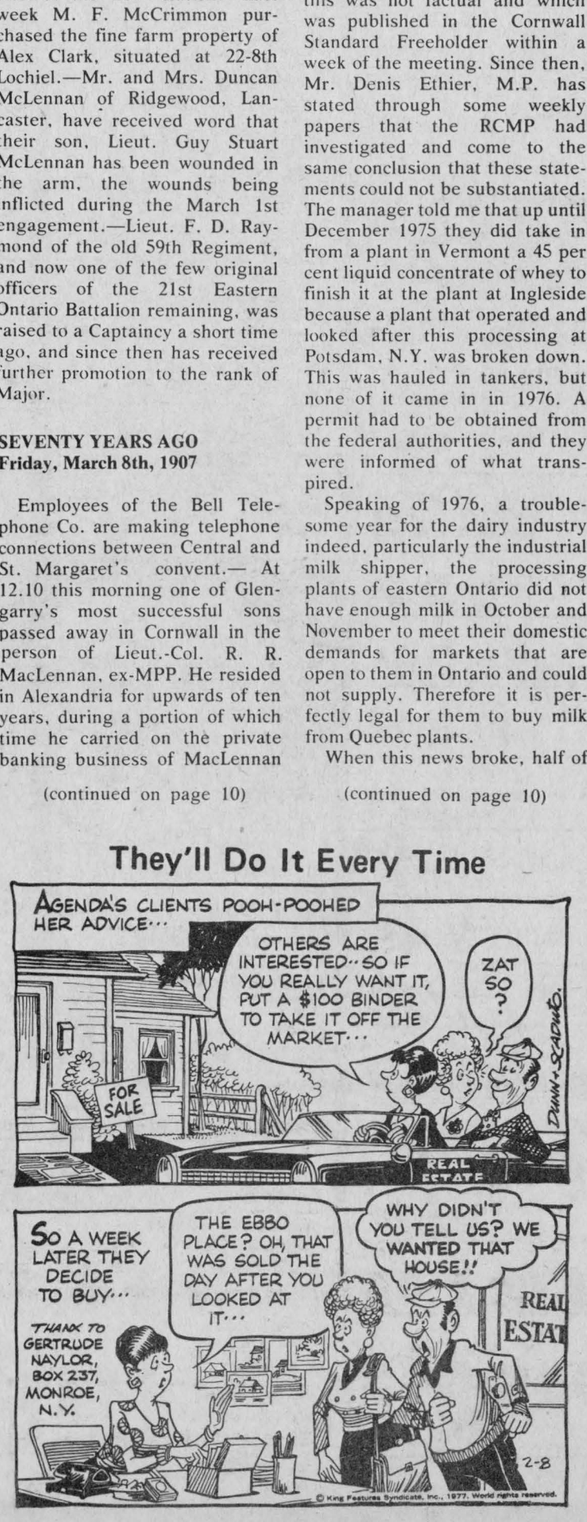



WITH OUR

RAMBLING REPORTER

by Ed.

YELLOW JOURNALISM

The need for a press council to regulate the news media was never more evident than last week when the daily papers, tv and radio news services were intent on following every move of the wife of Canada's prime minister who was off on a junket to Toronto and New York.

We don't intend to repeat any of the sordid speculation that once would have been termed yellow journalism. Suffice it to say the reports were unadulterated gossip that did nothing to improve the journalistic standards of the daily press. Those reports did nothing for the readers, either, except to appeal to their baser instincts.

One of the columnists had a name for this sordid interest in the private life of another; he termed it "Maggiemania." It was a disease that was infecting the media, he thought; but we think a steady diet of this kind of tripe would make for a sick society, too.

The dailies weren't alone in this reporting of what should have been none of their business. The CBC's national news went so far as to show the PM's cadillac waiting for Margaret at the airport. That's news?

Surely a press council is needed to remind the media they have no licence to gossip.

Today's the 17th of Ireland and so a 'Top o' the mornin' to all who are Irish or who are wishing they were.

ANYWAY, IT WASN'T SNOW!

That was dismal Sunday weather, that cold rain that beat down throughout the day. But thank goodness that precipitation fell in the form of rain and not snow. We've had all we want to see of snow and that rain served the useful purpose of melting down a lot of snowbanks, too.

We could forgive the weatherman that Sunday downpour in view of the welcome, summery weather that preceded it. Wasn't that a wonderful way for March to make its appearance, and wasn't it nice to read about new records for high temperatures locally rather than deep freezes?

Looking back on February it wasn't all that bad, either. Its worst were those winds that blew all the available snow onto the North-South roads, playing hob with traffic.

We're promised more warm weather this week. It will be warmly welcomed.

A nice thing about all that weekend rain—it didn't have to be shovelled.

TYPE UNREADABLE

The new telephone directory reached our house on the weekend and though we'd been warned the type size had been reduced we still were unprepared for the hatchet job that had been done on those phone numbers. With the old book our eyes might puzzle out the right number if we were without our double windows. Even with our bifocals on we have to look twice at this new book to decipher the numbers.

Somebody at Ma Bell goofed for certain sure and we're not quite happy with the assurance that a more practical size of type will be used in subsequent telephone books.

The next one is a year away and that means a lot of elderly people will have to do without the services of a phone book for 12 months just because of a big boo boo committed by the brass at Bell.

Surely Ma Bell can do better than that. All the information for the phone book is up in type and what was diminished in size through photography can as easily be blown up to a size we can read. If Bell finds it can't afford to absorb all the extra costs involved, then it might be appropriate to dock the take-home pay of those jokers who dreamed up an impractable type size.

If necessary, we the people might prefer to pay 50 cents or so for a new phone book with larger

(continued on page 10)



Martintown Rumor Mill

Art Buckland—528-4261

Here are some ideas gleaned from a recent conversation with a Newfoundlander: It's not the French that Canada has to worry about at all, it's the Newfoundlanders. They are everywhere; they make up the editorial staff of the Globe and Mail, they report television news, they teach school, they play Scottish music. "We are taking over Canada," cries playwright Michael Cook, born in Ireland—raised in England and now living on Fogo Island in Trinity Bay, Newfoundland.

Michael Cook tried for the last two years to make a living as a playwright. Total earnings for this popular writer: $8,400. Canada is not ready to acknowledge Canadian creativity. An American is playwright in residence at the National Arts Centre, and an Englishman heads Stratford's Shakespearian theatre, and so it goes.

Newfoundlanders should have separated when their godfather, Joey Smallwood, promised them health, wealth, happiness, jobs and free screech if only they would move to larger inland settlements. The result was total disillusionment and a loss of their independence and their way of life, although as one woman said "At night we can close the blinds and pretend that we are home."

The same thing is happening to our small farmer; a man formerly of total independence, now being forced into the city and away from the natural way of existence.

I wish every Irishman a happy St. Patrick's Day—don't stay too sober.

Saturday the college drama club is presenting a children's variety show at the new college theatre. Show time is 2 p.m., admission 50c or $1.50 family rate. The main attraction is Rumpelstiltskin; Big Bird is narrator and every child receives a prize.

Martintown Mac says be sincere; though the sap buckets are full, with this rain we know that the quality is not there.

We get letters . . .

(continued from page 9)

this milk was not available to these Ontario plants over night. I do not want to publicly state anything more on the subject at this time, but many industrial milk shippers in Ontario had no quota of milk to ship because of the Dairy Commission ruling at that time.

Adjustments were made when the Honorable William Newman, Ontario Minister of Agriculture and Food, was able to convince the Canadian Dairy Commission and made a transfer from a milk producer who was not going to use up his quota, to other producers. This has helped, but it came too late because many producers had sold or cut down feeding for milk production.

No one denies the happy relations with the Association you have had and others before you, with the Montreal milk marketing organization. There has been a change in government there and I sincerely hope that you and the rest of the Ontario shippers who are selling to the fluid market in Montreal are able to retain those happy relations with that market that you have had for the past many years.

I wish you would speak to your milk hauler going to Montreal daily from Alexandria and get some information from him as to the tax structure and what he had to pay in penalty in the month of November, shortly after the government changed in Quebec. I can give you at least another half dozen accounts somewhat similar. This man had to pay a $6,000 levy or be stopped at the border. These are the things that bother me, what might happen in the future. At the time last fall we were bringing in milk, industrial milk producers in Ontario that supply the industrial milk market had no quota because the Canadian Dairy Commission policy was such that they had overproduced up to that date on their production quotas. These are matters that are very hard to explain to the milk producers in Ontario who cannot sell on the market legally, without being financially penalized, and yet there was a shortage and we had to import it from outside the province, to meet our domestic market requirements in Ontario.

Osie Villeneuve, M.P.P.
Stormont-Dundas-Glengarry

LEAVE SCHOOL YEAR AS IS

Alexandria, Ont.

The editor,
The Glengarry News:

In reply to Mrs. MacDonald's column, re a change in the school term, I for one am not in favor.

Where would a youngster get a job in mid-winter, and with jobs so hard to come by?

There are still kids working on farms, not only on parents' farms but the only means the last few years to help further their education. As for saving money, I don't think the ratepayer would see much difference. What would be saved on heat, buses, etc., they would see it was spent somewhere else.

Leave the school year as is!

A concerned parent,

D. McDonald.

SCOUTS SAY THANKS

Cornwall

The editor,
The Glengarry News:

Scout-Guide Week 1977 has been one of the most exciting and successful endeavors for some time in Cornwall and area. Starting with the Hobby Show and all other activities, the response has been tremendous.

Scouts, guides and our brothers and sisters from Les Scouts and Les Guides joined with us to celebrate the growth of our movements.

On behalf of our boys and leaders we would like to express our heartfelt thanks to all our sponsors, news media and everyone who helped to make Scout-Guide Week such an outstanding success.

Thanks for helping us grow.

Yours for Scouting,
John Plumadore,
District Commissioner.

Auld . . .

(continued from page 9)

& Brown, which was subsequently acquired by the Union Bank of Canada.—The cheese and butter factory, the property of the Glen Roy Dairy Company, has been sold to Roderick McDonald of St. Raphael's and Munroe's Mills.—Mr. Metcalfe of Franklin's Corners has rented J. N. McCrimmon's store at Laggan for one year. Mr. McCrimmon is now busily engaged training his trotter and has D. D. McCrimmon and N. P. McCuaig as special trainers.

EIGHTY YEARS AGO
Friday, March 12th, 1897

Capt. J. McMaster of Westmount, has purchased the Caribou Cameron estate, Fairfield, Summerstown, and purposes making it a model stock farm.—Conductor W. G. Cole of the C. A. Ry. Co., left yesterday for Carson City, Nevada, to take in the big Corbett-Fitzsimmons fight on Wednesday next.—The Rousson Bros., Williamstown contractors, are at present engaged in building an addition to the wharf at Stanley Island. The work will be a good thing for the Island, as all the line boats will stop there on their up and down trips.—Jas. Taggart, who for some time past has been assistant telegraph operator at the post office, left for his home in Ottawa, Monday. He is succeeded by Z. Carriere of Ste. Justine de Newton.

Rambling . . .

(continued from page 9)

type face. It would be cheaper than paying extra for every phone call because we had to ask central for the number.

One thing we do like about the new phone book is the placement of that centrefold with the promotion for colored phones. Those color pages make it easy to turn to the Alexandria directory which is split by the centrefold.

Gerry Dextras
BOOKKEEPING SERVICES
INCOME TAX RETURNS
45 Main St. N., Alexandria
Tel. 525-3353 4-tf

Alexandria Discount and Department Store
58 Main St. S. Alexandria
Tel. 525-2677

WRANGLER JEANS
First quality guaranteed to fade
Sizes up to 38 DISCOUNT PRICE **14.95**

BRITTANIA JEANS
Prewash ONLY **15.95**

LIBERTE JEANS Sizes 28 to 34
Washed and ready to wear
Nobody can beat this price **18.95**

DOBER JEANS
All sizes ONLY **13.95**

Crop insurance Ontario
For details on plans covering Corn, Spring Grain, Beans & New Forage Seeding call:
LLOYD McRAE 11-5p
Bainsville **Tel. 347-2901**

CO-OP® LPS LIQUID PROTEIN SUPPLEMENT



SAFE, LOW-COST PROTEIN FOR DAIRY AND BEEF CATTLE

Due to the decline in forage quality over the summer, CO-OP LPS Liquid Protein Supplement is required to provide the correct nutritional balance for your cattle. The Lick Wheel Feeder is the perfect answer. It is designed to offer the cattle the necessary nutrients for top performance. Ask your CO-OP salesman today about CO-OP LPS.

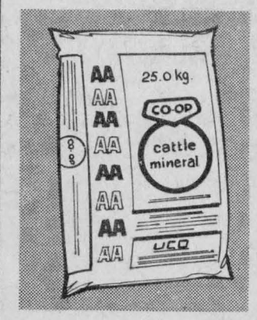

AA Cattle Mineral **8.15 ea.**

Should be fed on a free-choice basis to cattle on high levels of forage, primarily grass, hay and/or haylage. Intended as a source of phosphorous and trace minerals.

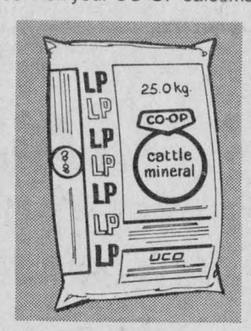

LP Cattle Mineral **5.75 ea.**

LP cattle mineral to supplement high levels of grain plus CO-OP LPS. May be fed free choice or mixed in the ration. Mainly a source of calcium and trace minerals.

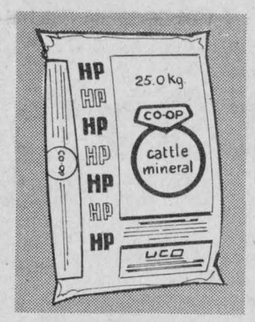

HP Cattle Mineral **12.90 ea.**

To be offered free choice to cattle receiving high levels of legume hay and/or haylage. It is intended mainly as a source of phosphorous and trace minerals.

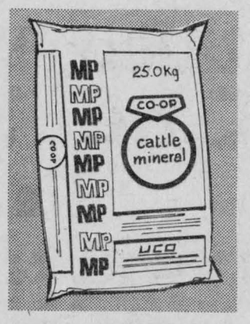

MP Cattle Mineral **7.10 ea.**

Fed to cattle on high levels of grain or silage. Calcium to phosphorous ratio 2:1. Provides minerals and vitamins in farm-mixed or custom feeds.

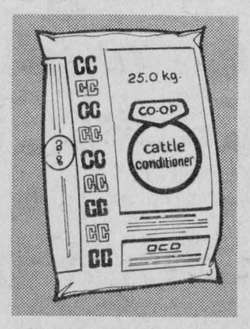

CO-OP Cattle Conditioner **12.00 ea.**

A highly fortified mineral that is formulated as an aid in treatment of a calcium or phosphorous deficiency. May be fed free choice or mixed in the ration.

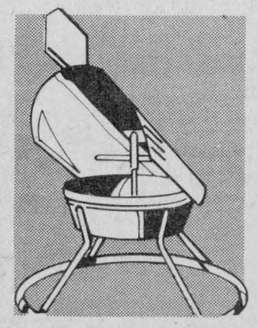

Salt And Mineral Feeder **73.50 ea.**

Provides salt and minerals to your herd when needed most. Rubber tub resists chemical action. Windvane for rain and snow protection. Approx. cap. 100 lbs. 577-037

UNITED CO-OPERATIVES OF ONTARIO
CHARGEX WHERE AVAILABLE master charge
Tel. 525-1924 or 525-2523
FINANCING AVAILABLE THROUGH ATTRONS EXCEPTANCE LIMITED A CO-OP SERVICE
11-1c

BUY NOW your RIBSTONE SILO For Hay or Corn

Ribstone Silos are constructed of patented, overlapped, concrete stones (steel reinforced).

Only ribstone joints are cemented inside and outside.

Unmatched Qualities

BUTLER SILO UNLOADERS

3 cable suspension
Future for Future
Butler outclasses them all.

LEO LAUZON
Authorized Dealer
SALES and SERVICE
85 St. George St. W.
Alexandria
525-1937 or 525-2629

PINTO FOODS
MAIN STREET ALEXANDRIA
OPEN 7 DAYS A WEEK — 9 A.M. TO 11 P.M.
All Popular Brand Cigarettes
Reg. 6.49 carton **King Size 6.59 carton**
tf

PILE 'EM ALL IN!

Children, friends, dogs, bicycles, groceries. You name it. The built-to-take it Toyota station wagons have the space to take the gang just about anywhere. And they're built especially to meet the demands of Canadian driving conditions. Yes all Toyota models are winter tested for winter toughness in northern Canada at temperatures down to −40°C.

Toyota gives you a choice of three wagon models too. You can choose a thrifty 1.6 litre Corolla engine, a top performer in gas economy. A rugged 2.2 litre Corona engine with a standard 5 speed overdrive transmission, or our most powerful 6-cylinder Mark II engine.



TOYOTA CORONA
5 DOOR WAGON
with optional simulated wood grain side panelling

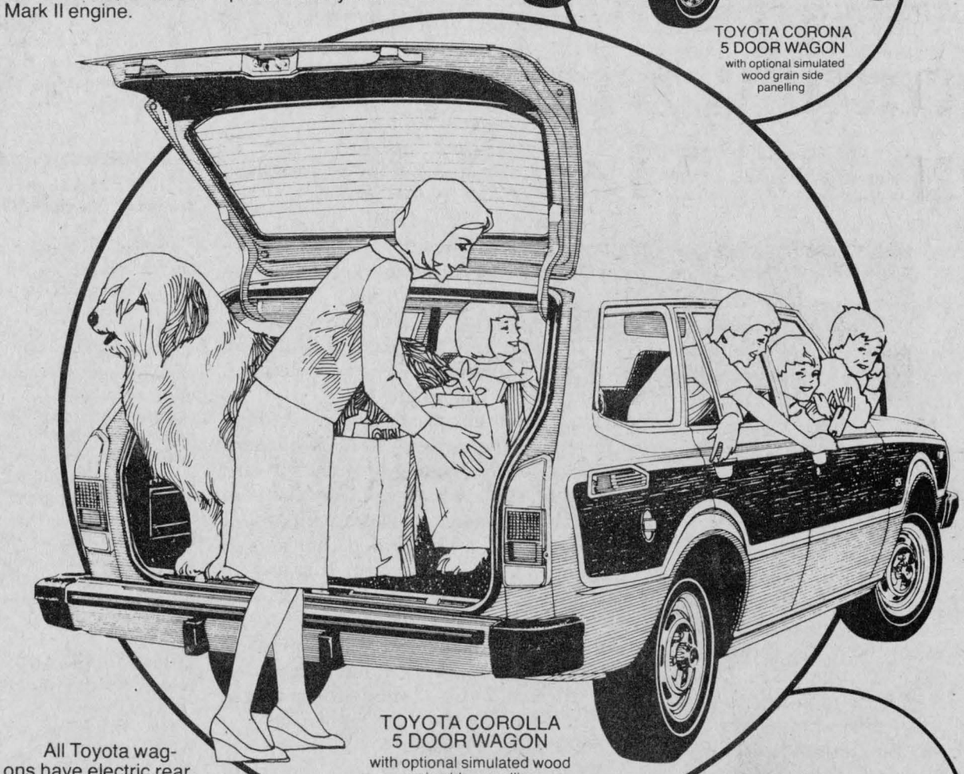

TOYOTA COROLLA
5 DOOR WAGON
with optional simulated wood grain side panelling



TOYOTA MARK II
5 DOOR WAGON

All Toyota wagons have electric rear window defroster, washer, wiper systems, a standard feature for your convenience and safety. Also standard on all Toyota wagons are power front disc brakes, Heavy duty battery, fully reclining front seats and many more. And for 1977 an optional automatic transmission/front bench seat package is available on the Corona.

So come on, pile 'em all in for a test drive at your local Toyota Dealer today.

TOYOTA

Highland Motor Sales
Tel. 527-2735
MAXVILLE
WE'RE THE SMALL CAR EXPERTS.
11-1c

Letters . . .

We ask support!

Alexandria,

The editor,
The Glengarry News:

Through your columns may I address the people of Glengarry.

Last May, the Athletic Association of Glengarry District High School ran a magazine subscription campaign, the purpose being to raise money to support the various athletic programs within the high school. The campaign was an enormous success, and the money raised funded three projects within the school. Firstly, we were able to pay for the high cost of officials for all interschool sports offered at the school. Secondly, we had a canoe trailer custom-made to carry six canoes, and finally $1,000 was put into a savings account towards any special projects undertaken in the future.

This year we have such a special project in mind—the construction and fencing of four tennis courts in the west lot of the school These courts will be available to the general public. Wintario and the Community Centres Act are giving financial aid, but the Athletic Association has to raise $3,000 this year if the project is to begin this spring. The Students' Council has generously donated $1,000 to this cause.

Last year, with the help of the people of Glengarry, we raised $2,600 in our magazine campaign and we would like to go beyond that sum this year. It is hoped that you will renew your subscriptions of last year through us, and perhaps consider a new magazine this year. The campaign will start April 1st, which will allow plenty of time to renew these subscriptions.

The students of Glengarry District High School thank you for your support in the past and hope that you will support us again this year. This campaign and tennis court project is one way of putting money back into the community for the benefit of everyone.

Sincerely,

Tina Cairncross,
(Athletic Association advisor)

Keep God in picture

Alexandria

The editor,
The Glengarry News:

In reference to an article in the Standard Freeholder, Feb. 19, under the heading of "Seeing is Believing" we are informed that film makers have begun a production that is intended to encompass the whole Bible. The producer Mr. John Heyman has started this monumental task because there was 'this dream' according to the above mentioned article.

The film will no doubt be painstakingly authentic in regards to scenery, dress, culture and historical facts, however it is rather doubtful that the producer will elaborate on the basic Christian axiom of the relationship between Christ and God. According to the article in question "no one will portray God and His voice will not be heard" in spite of the fact that they have the technical ability and some of the world's best acting talent. They have never before shown any reluctance to expose the most sacred areas of human emotions.

To add further to the skepticism brought to mind by the article, the film-maker is quoted as saying, "People read no more than what is on the Kellogg's cereal box, so we have decided to put the entire Bible on film"!

Library records show that people DO read, and it has been an established fact that the Bible is one of the world's best sellers. Parts of the Bible, the New Testament in particular, are being printed in thousands of languages and dialects.

The producer hopes that it will be recognized as the definitive visual Bible and it is expected to be self-sustaining financially, therefore it will be necessary to attract the majority of the people in the world in order to get the greatest financial support.

In view of the magnitude of this endeavor it is imperative that all Christians study the film and associated literature very carefully before even considering the acceptance of the 'New Media Bible'.

If the films are presented in any other way than to clearly show Jesus as the Son of God, it would likely meet with the approval of all EXCEPT Christians. Let us hope that the producers will not be tempted to continue the filming in such a way that the Christian belief could be jeopardized for future generations.

Frank G. Hamilton

Mrs. C. Lavigne died at 98

At the advanced age of 98, Mrs. Jennie Rebecca Lavigne died Feb. 19th at Glengarry Memorial Hospital. She had been a resident of RR1 Maxville during her long lifetime.

Mrs. Lavigne was the former Jennie Rebecca MacQuaig of Roxborough Township. She married Charles Lavigne who predeceased her.

She is survived by two sons and two daughters: Lester Lavigne, RR1 Maxville, with whom she resided, Gordon Lavigne, Maxville; Mrs. Dorothy Racine, Cornwall; Mrs. John Racine (Florence) RR1 Long Sault.

Also surviving are 16 grandchildren, 35 great grandchildren and one great great grandchild.

Rev. I. D. MacIver conducted the service Feb. 22nd in the Munro Funeral Home, Maxville. Interment will be in Tayside cemetery in the spring.

The pallbearers were: Ronald MacDonell, Albert Villeneuve, Douglas MacLennan and three grandsons, Clare, Lester and Thomas Racine.

Hawkesbury Transmission Service

214 MAIN ST. EAST HAWKESBURY, ONT.

ATTENTION: For your one-day transmission service, a courtesy car can be provided -- 1-613-632-8561



Good price on reconditioned transmission [with trade-in]
Work guaranteed
-tf

THE STRAWBERRY BOOKSHOP
and
NATURAL FOODS
Vitamins, herb teas for health and pleasure.
Foods of all kinds
Michael and Roberta Veley
110 Pitt St. Cornwall,
8-8c 932-4751

Need a mortgage?

The Royal Bank has mortgage funds available, if you're considering buying a home. At the Royal Bank we have available several different types of mortgage plans depending on which one is right for you. And, we offer you pre-planning advice before you go shopping for a home.

We've made the purchase of a home possible for thousands of Canadian families, and you can put that expertise to work for you. Talk to a Royal Bank manager before you shop for a home.

Interest rate 10%

On mortgage secured by CMHC

*Subject to change without notice

ROYAL BANK
the helpful bank
11-3c

FRITZ
Fine Foods and Delicatessen
Tel. 613-525-2746
49-tf
34 Main Street South Alexandria, Ont.

ABOUT TO BE MARRIED?
IN NEED OF NEW HOUSEHOLD FURNISHINGS?



For superb discounts
*Call on us and receive absolutely **FREE**
a choice of
A RECLINER
or
A EUREKA VACUUM CLEANER
*Above gift valid on minimum purchase of $2,000 or more until May 31st, 1977
MEUBLES ZODIAC FURNITURE
North Lancaster, Ont. 347-3543
LAURENT MAJOR YVES ROY
Hours: Mon.—Thurs. 9 to 6 Fri. 8 to 9 Sat. 9 to 5
or call for evening appointments
10-3c

Raisin River Refinishing
Stripping and refinishing on all types of furniture
Antiques completely restored
Touch-ups
Prop. Wayne MacDonell 528-4639
3-tf

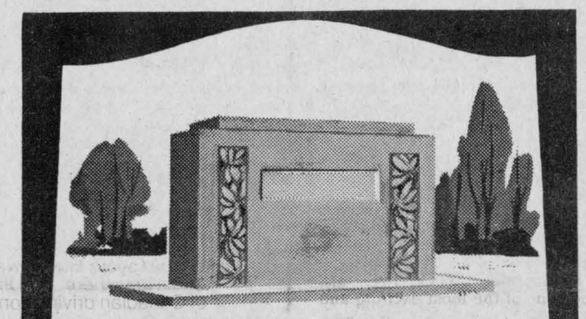

The quiet beauty of our granite or marble monuments will stand forever, in silent tribute, as a symbol of loving memories.

A. J. Filion
St. Paul St. Alexandria
Tel. 525-2071
9-11tf

TRUCK TIRE SPECIAL
ON ALL TRUCK TIRES IN STOCK
FOR THE MONTH OF MARCH
UNIROYAL

QUANTITY ON HAND

4 700x15 6 ply Uniroyal Triple Tread	$35.70 ea.
2 750x16 8 ply Uniroyal Triple Tread	$46.80
1 8.75x16.5 6 ply B. F. Goodrich Extra Miler	$49.80
3 8.75x16.5 8 ply Goodyear	$51.00
2 825x20 10 ply Uniroyal Triple Tread	$84.00
3 900x20 10 ply Uniroyal Triple Tread	$102.00
1 670x15 6 ply B. F. Goodrich Commercial	$12.00
2 650x16 6 ply Uniroyal Deep Lug	$38.70
2 8.75x16.5 8 ply Uniroyal Deep Lug	$56.10
2 825x20 10 ply Uniroyal Super Lug	$99.90
4 1000x20 12 ply Uniroyal Super Lug	$151.20
4 1000x20 12 ply Uniroyal Super Lug Logger	$151.20

ROY'S GARAGE
(Green Valley) Ltd.
PARTS DEPT.
Green Valley 9-4c Tel. 525-2300

Saturday, March 19
Sunday, March 20
FREE
Double Bonus

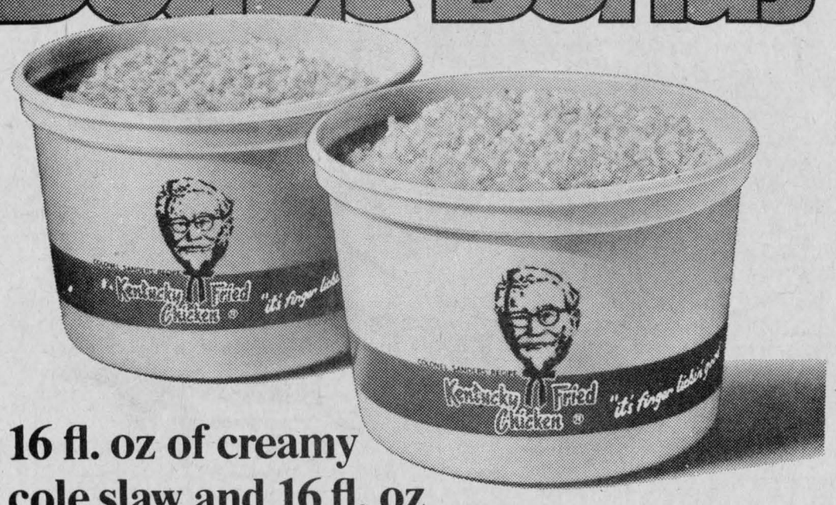

16 fl. oz of creamy cole slaw and 16 fl. oz of any other salad of your choice
with the purchase of a bucket or barrel of "finger-lickin' good"
Kentucky Fried Chicken®
Scott's chicken Villa®
OVER 100 LOCATIONS IN ONTARIO—SEE YOUR PHONE BOOK FOR THE ONE NEAREST YOU.
11-1c

If you are employed and going to have a baby, you're entitled to pregnancy leave.



This is what Ontario is doing to make certain you receive it.

We have a law in Ontario which permits any pregnant woman, married or not, to take a 17-week unpaid leave of absence from work to have her baby. This law covers part-time as well as full-time employees, provided that they have been working for the same employer for at least 63 weeks before the expected date of birth.

When she returns to work, the new mother is guaranteed the right to her former position or to a comparable position with no loss of seniority or benefits at the same salary.

Naturally, pregnancy does not prevent an employee from being dismissed for valid reasons not connected with pregnancy, but pregnancy alone cannot be the cause of dismissal where an employee is eligible for leave.

An expectant mother is required to give two weeks' notice in writing of the day she intends to leave. She is entitled to begin her leave any time within 11 weeks before the baby's birth but she must take at least six weeks of her leave afterwards. If the employer wishes the employee to begin her leave before *she* wants to do so, the employer must prove that she is unable to perform her normal duties adequately.

The employee is eligible for Unemployment Insurance benefits during her pregnancy leave (even if she does not intend to resume work when her leave expires) if she had at least 20 weeks of ensured employment during the year before the birth. At least ten of the 20 weeks should have fallen between the 30th and the 50th weeks before the birth.

If you would like more information about pregnancy leave or other labour legislation of interest to working women, write to:

Employment Standards Branch
Ministry of Labour
400 University Avenue
Toronto, Ontario M7A 1T7

and we will send you a brochure.

Bette Stephenson, M.D., Minister of Labour

William Davis, Premier

Province of Ontario

CLASSIFIED ADS

• SWAP • HIRE • BUY • SELL • RENT •

Coming Events

YOU are cordially invited to the wedding reception in honor of Mr. and Mrs. Richard Derouchie, nee Charron Rolfe, on April 2nd, 1977, at the Maxville Community Hall. Dancing from 9 p.m. to 1 a.m. Music by The Country Gentlemen. Admission $2 per person. Refreshments served. 11-2c

THERE will be a mixed party in honor of Cathy Girard and Larry Markell on Fri., April 1st at the Legion Hall, Cornwall. Dance to the music of the Paradis Family from 9 to 1. Admission, $3 a couple. 11-2c

SERENITY Al-Anon Group in Alexandria welcomes you to their 2nd anniversary, Sunday, March 20th, 8:30 p.m., Church on the Hill; AA, Al-Anon and Alateen speakers. Everyone welcome! Come and bring a friend. Admission free. Refreshments. 10-2p

MEETINGS of Glengarry County Cancer Society will be held at Church on the Hill, Alexandria, Monday, March 21st, 8 p.m. Everyone interested in the work of the Cancer Society is welcome to attend. 10-2p

BUS leaving Alexandria for Ottawa April 1st for Rex Humbard Service. Anyone interested, call 347-2211. 10-3p

NASHVILLE, April 7—11th, $175.00 per person. Twin accommodation; 4 nights lodging, Holiday Inn; 2 meals, continental breakfast, Kentucky Fried Chicken; tickets and transportation to Opryland Grand Ole Opry, sight seeing; Western hat, 2 free parties; departure from Alexandria. Frank's Tours, Morrisburg, Ontario. Phone 543-3444 (evenings). 9-5c

Green Valley Pavilion

For reservations
Tel: 525-1079 or 525-1913

Dine and dance to disco music in the Centennial Dining Lounge every Friday and Saturday till 1 a.m. No cover charge.

A couple of summer bookings are still available for your summer wedding or anniversary. Avoid disappointment, reserve now.

The Centennial Dining Lounge is officially open; Monday to Thursday, from 12 noon to 10 p.m., and Friday and Saturday, from 12 noon to 1 a.m. Special businessmen's luncheon served every day.

SAT., MARCH 26th
BLUE ROOM
St. Mary's Parish, Green Valley, annual midlent dance. Music by the Country Hill Top Singers. Light lunch will be served. Adm. $3.50 at the door, $3 in advance. Tickets available from parishioners.

SAT., APRIL 2nd
1st Lancaster Boy Scouts Annual Banquet. More details to follow.

We wish to announce that the Blue Room and Centennial Dining Lounge will be closed from Monday, March 21st till Friday, March 25th inclusive.

Bonnie Glen

For reservations
Tel: 525-3078 or 525-2646

Old Tyme, Scottish and Modern Dancing lessons: Gay Gordons, St. Bernard Waltz, Quick Step, Cha-Cha, Rhumba, etc., on Wednesday, 8 o'clock, starting March 23rd.

Irish Country Night
Saturday, March 19th
Bonnie Glen
Tartan's Orchestra
Cameron's Dancers
Other Irish Entertainment
Sponsored by Broomball Assoc.
Adm. $3, includes lunch

Irish and Scottish Night, sponsored by St. Andrew Highland Society, Friday, March 25th, at 9 p.m. Bonnie Glen. Clansmen orchestra. Pipe Major MacKenzie. Awards for best Celtic costumes. (Irish and Scots). Adm. (lunch included) Adv. $5 a couple, door $3 each ($2.50 in costume). This replaces dance of Jan. 28th, cancelled by a storm.

Apple Hill Recreation annual dance on Sat., March 26th, at the Bonnie Glen. The Tartans orchestra. Lunch.

Fiddling and Step-Dancing Contest and Dance, April 16th, Bonnie Glen.

Don't be disappointed, book now. A few good dates still open.

Coming Events

EUCHRE party, Glen Robertson, March 22nd, sponsored by Club 65, to be held at Recreation Centre. Prizes and lunch. Everyone welcome. 11-1p

THE Ottawa Branch, Ontario Pipe Band Society annual pipe band, solo piping, solo drumming championships to be held at GDHS, Saturday, April 23rd, 1977. Commencing 10 a.m., everyone welcome, cafeteria open 9 a.m. Admission, adults $2, children $1. 11-3c

IRISH Stew and St. Patrick's Dance sponsored by K of C and the Daughters of Isabella at the Sacred Heart Hall on Saturday, March 19th. 11-1c

EUCHRE, Laggan School, March 17, 1977, 8:15 p.m. Good prizes, everybody welcome. 11-1c

A social evening with the Pipes and Drums of the Glengarry School of Piping and Drumming will be held on Saturday, March 26th at 8:30 p.m., Community Hall, Maxville. Lunch, everyone welcome. 11-1c

DANCE at Recreation Centre, Glen Robertson, on Sat., March 19th, 9 p.m. Disco-Jo. Adm., advance $2 and at the door $2.50. Everyone welcome. 11-1p

DUNVEGAN Kenyon Presbyterian Church Sunday Service at 11 a.m. Guest preacher the Rev. Dr. G. E. B. Foote, Ottawa. (A special children's story.) Everyone welcome. 11-1p

SPRING dance, sponsored by the Glengarry Sports Shop Ladies Broomball team. Held at the Bide-a-Wee Inn, featuring The Brigadoons, Thursday, March 24th, 9:00—1:00 p.m. Admission $2 advance, $2.50 at the door. Everyone welcome. 11-2p

GLENGARRY SPORTS PALACE

Tel: 525-3600
Bingo every Thursday
March 18—St. Patrick's Dance, sponsored by St. Finnan's Parish, with the Brigadoons.

Sat., April 2nd—Jr. Glens Awards Night

Births

RANGER—To Mr. and Mrs. Richard Ranger (nee Lise Roy) Alexandria, at Hotel Dieu, Cornwall, on Wednesday, March 9th, 1977, their first child, a daughter, Karine.

HAMBLETON—To Mr. and Mrs. Jack Hambleton (nee Claire Audet) Alexandria, at Glengarry Memorial Hospital, on Tuesday, March 1st, 1977, a daughter, Daphne Lou, a sister for Carol Anne and Starr.

McRAE—At Glengarry Memorial Hospital, March 7, 1977, to Mr. and Mrs. Glen McRae (nee Delhey) a son, 8 lbs. 2 oz., Chad Norman.

LEVERT—To Mr. and Mrs. Jean Paul Levert (nee Dorothee Larocque) Alexandria, at Glengarry Memorial on Thursday, March 3rd, 1977, a daughter.

JEAUROND—Mr. and Mrs. Henri Jeaurond (nee Giselle Sabourin) of Pincourt, Que., are happy to announce the arrival of their daughter at Lakeshore Hospital, Pointe Claire, Que. A sister for Nicole. Happy grandparents are Mr. and Mrs. Evariste Jeaurond, Alexandria and Mr. and Mrs. Gerard Sabourin, Moose Creek.

Lost—Found

FOUND—Dog, German Shepherd type. Approximately four months old. Tel. 525-3418. 11-1p

LOST—Pair bluish grey rimmed glasses, in or around the Church-on-the-Hill. Call 525-2610. 11-1p

In Memoriam

CAMPBELL—In loving memory of our dear brother and uncle, Alex Campbell, who passed away March 19th, 1975.
He left us so quickly, his thoughts unknown,
But he left us a memory we are pleased to own.
—Lovingly remembered by Flossie and Glenn; Grace, Willie and family. 11-1p

ROBINSON—Sarah E. (Sadie). In loving memory of a dear sister who passed away March 17, 1976.
She whom we loved is out of sight
Though never out of mind,
And always cherished in the hearts
Of those she left behind.
—Always remembered by Edith and Grace, nieces and nephews. 11-1c

In Memoriam

MacLENNAN—In loving memory of Charles H. MacLennan who passed away March 17th, 1976.
Not today but every day
In silence we remember.
—Brothers and sisters. 11-1p

Cards of thanks

CUIERRIER—My sincere thanks to friends and relatives for visits, cards, flowers, and gifts received while I was a patient in Glengarry Memorial Hospital. Special thanks to Dr. Roman, nurses and staff.
—Mrs. Mercedes Cuierrier, RR1 Glen Robertson. 11-1p

THE Glengarry Young Progressive Conservative Association wish to thank everyone who helped organize or participated in their St. Patrick's Dance on Fri., March 11th. Special thank you to Rae MacCulloch and her dancers, the Glengarry Pipe Band, Pipe Major MacKenzie and Wilf Gillis, also management and staff at the Sports Palace, and Mr. and Mrs. Harry Shott. 11-1c

MacRAE—I would like to thank Dr. Nadeau and nurses of OB at Glengarry Memorial while I was a patient there.
—Mrs. Glen MacRae, Dunvegan. 11-1c

For sale

NEW baby crib, complete with mattress. Reasonable price. Otto Schleissner. Tel. 347-2316. 10-2p

BEAUTY supplies and equipment for sale. In good condition. Apply 267-9956 Coteau Landing. 10-3p

TOASTER Procter-Silex, 2 slices, $12; grill cheese grill for two sandwiches, $14; automatic Timex watch with date, $18. Maurice 874-2222. 10-3p

2 Noresco speakers for sale, 50 watts each, $160 complete. Tel. 525-1499. 10-2p

WRINGER washing machine, rangette, 220 stove, 48" beds, 54" bed spring and mattress, large iron pot, rocking chairs, china cupboards, washstands, sideboard, wooden washing machine, asst. wooden chairs, crib and baby carriage, gate, asst. dressers, 26" bikes, one three-speed bike, folding bed, 13-gal. plastic cans. Tel. 525-3956. 11-4p

BOY'S bicycle, 24" wheel. Tel. 525-3397. 11-2p

HOOVER portable dryer for sale, used two years, very good condition, $80. Tel. 525-1328. 11-1p

BABY stroller, excellent condition. Lorna Picher, tel. 525-3463. 11-1p

COMPLETELY rebuilt 350 cubic inch GMC motor, $350, or best offer. Tel. 525-1234 after 6 p.m. 11-1p

FLOOR polisher $25; large doll crib $6; roll tar paper $5; lawn seed spreader $6; long handle grass snips $4; picnic table top $5; child's feeding table $15. Call 525-3058. 11-1p

BRIDE'S dress, size 4—5 for ½ price; 3 large chesterfield chairs, one green, green check and wine color; telephone table; shuffle board and 2 couches that open out. Tel. 525-2072. 11-1p

THREE fibreglass awnings, two of 6 feet long and one 8 feet long. Tel. 525-3649. 11-1p

3-piece couch and chair set; black and white TV, 21"; baby crib, coffee table, bar set with stereo and love seat couch. Tel. 525-1505. 10-2p

LUMBER, new, dressed, white pine, in various thicknesses and widths; also V-joint pine panelling. Tel. 525-3040. 2-tf

LARGE size aluminum, galvanized, and plastic sap buckets; also 2 water pumps. Tel. 347-2955. 10-1c

PLYWOOD, new, 4 by 8 by 3/8" $5.90; ½" $7.90; 5/8" tongue and groove $9.50 and ¾" $10.99. Tel. 613-764-2876. 14-tf

FRAME barn 20x24, with square timbers and good barn boards. Tel. 347-2653. 11-1p

OTTAWA VALLEY
HEREFORD CLUB
Annual Spring Show
and Sale 11-1c
Thursday, March 24

Coliseum Lansdowne Park, Ottawa, Ont. Show at 10 a.m., sale at 1 p.m. Approximately 20 bulls and 40 females including some calves eligible for 4-H

John W. Joynt, Auctioneer
R.R. 4 Smiths Falls, Ont.

Motor Vehicles

'77 GMC pickup, many extras, 4500 miles, will accept trade; also '72 Toyota 1200, as is, $600 or best offer. Tel. 525-2390. 11-2p

1975 Datsun truck, long box with cab on, in good condition, with vehicle inspection. Tel. 525-2599. 11-1p

1975 Kawasaki 400 motorcycle, almost new. Tel. 525-3397. 11-2p

YAMAHA motorcycle, 200 cc, electric, 3,800 miles. Tel. 347-3260 after 6 p.m. 11-2p

1974 Cougar XR7, 351 cu. in., power brakes, power steering, tilt steering, 17,000 miles. Tel. 525-1306 or 525-2918. 11-2p

'73 Chev ½-ton pickup, long box, V-8, automatic heavy duty suspension, in very good condition with safety check, $2,200. A MacLean, Bainsville on No. 2 Highway, 4 miles east of Lancaster. Tel. 347-3200. 11-2p

MOTORCYCLE, 1976, Yamaha 200. Good condition. Tel. 525-1276. 11-1p

1976 Pinto Runabout, $3,950. Tel. 525-1198. 11-4p

SUZUKI RU-90, 1972 model, excellent condition. Tel. 525-3766, ask for Denis. 11-2p

FOUR ½-ton used trucks for sale from $300 up, cash only, sold as is. Mederic Garreau, RR#2 Green Valley. 11-1p

1975 Dodge Dart Sport, 318, standard, in good condition. Tel. 525-2982. 10-2p

'73 International pick-up truck in excellent condition. Tel. 527-5677. 10-3p

1974 Honda ST90, in good condition. Tel. 525-1841. 11-1p

1974 350SX Harley Sprint, good condition, only 1,500 miles. Reason for selling, transferred. Tel. 525-1584. 11-2p

PICK-up truck, with safety check, call Jean Guy Levert 525-3764. 10-2c

1975 Lincoln, only 5,800 miles, like new, undercoated and fully equipped. Tel. 525-2107. 10-tf

1976 Pinto Runabout for sale, $3,950; also 1976 Pinto station wagon, $4,200. Tel. 525-1198. 9-4c

1975 Pinto stationwagon Squire, 4-speed manual, AM-FM radio, 36,000 miles, evenings 874-2197. 10-2p

PACER Deluxe 1976, 14,500 miles, excellent car, high quality, fully equipped and very sharp, $4,750 or best offer. Tel. 525-3462 or 525-3787. 10-2p

POLARIS 1976 Electra "wide track" brand new, regular price $1495, sale $850, tel. 874-2197, evenings. 10-2p

1976 Argo 440, 48 hp, speedo tach, 800 miles, excellent condition, still new, $1,000. Tel. Michel 347-2809. 10-3p

MAC'S MARINA
South Lancaster

Your Mercury Outboard Dealer
Drop in and see our new
1977 MOTORS
and
get our spring discount 8-4c

TOYOTA
HIGHLAND Motor Sales
Maxville Tel. 527-2735

1973 Comet GT
with 4 extra wide chrome sport wheels and tires, 302 motor, auto radio, 8-track stereo, PS, bucket seats.

Must see this soft yellow 1974 VW Beetle, interior and exterior is very clean and was obviously well cared for. Good tires, rear window defogger and radio.

Business is really great
Drop in today and let us share our success with you.

Farm Produce

STRAW and threshed hay for sale. Tel. 527-5378. 11-2p

HAY for sale, 50c per bale. Tel. 347-3311. Call after 5 p.m. 10-2p

500 bus. of oats, and 4,000 bales of good hay. Tel. 347-2252, Lorenzo Seguin, 9th Con. Lanc. 10-2p

HAY for sale, 1,000 bales, conditioned and never stooked, phone 674-2866. 10-4p

1000 bales of hay at 65 cents a bale. Tel. 874-2944. 10-2c

1,500 bales of hay, mixture clover and timothy. Tel. 525-3387. 10-3p

3,000 bales of mixed hay, corn cobs, oats and barley, Isidore Secours, tel. 525-1350. 10-2p

4,000 bales dairy hay, 9 tons oats, 9 tons barley, 9 tons cribbed corn. Tel. 613-525-2793. 10-3p

GREENLANDS offers you 10-2p
PERMANENT PASTURE
HAY and PASTURE MIXTURES
FOR HIGH and LOW LAND
Apply OTTO SCHLEISSNER
Williamstown, Ont. Tel: 347-2316

Farm Produce

GROUND cob corn from covered crib, $4.50 per cwt; oats and barley mixed, $5.000 per cwt; baled straw 85c per bale; 10,000 bales good quality hay, $40 per ton. Tel. D. McCrimmon 347-3193 or Roger Brazeau 347-2304. 9-3p

1000 bales of straw for sale. Raymond Decoste, tel. 874-2281. 9-3p

GROUND corn, barley and wheat mixed, $6 per cwt. Bring your own bags. Dry shelled corn, $110 per ton. Will deliver corn in minimum 5-ton lots, 20-mile radius. George Crites 527-5393. 10-tf

2,000 bales of straw. Tel. 525-1293. 11-2p

GOOD quality baled hay, Greenfield area, $1.00 per bale. Tel. 527-2852. 11-4p

EXCELLENT baled hay for sale, bargain. Tel. 525-1272. 11-2p

BIRDSFOOT trefoil seed for sale, 55c per lb. Tel. 933-0613, limited supply available. 11-3p

600 bales of straw, 1st quality, and John Deere corn planter, 2-row. Tel. (514) 764-3370. 8-4p

1100 bales of hay, second crop alfalfa, no rain; also ground cob corn meal, $4.50 a hundred. Al Malcomson. 8-6p

3,000 bales of good quality conditioned hay, in Dalkeith area. No rain. Tel. 674-2839. 11-4p

DAY-old meat type chicks available twice weekly. We have them as mixed pullets or cockerels. Place your order now. Larocque Hatchery Ltd., North Lancaster. Tel. 613-347-3130. 11-3p

130 sap buckets at $8 for lot; 1400 lbs. common timothy seed; graded No. 1 at 40c per lb. Bill MacGillivray, Dalkeith. Tel. 525-3739. 11-1p

HAY for sale, a barn full of good quality hay-bine hay. Close to paved road for easy loading. Ernest Yates, Cornwall Centre Road, R1 Long Sault, Ont. Tel. 932-4016. 2-1-2-3mc

LUMBER for sale, 800 feet of oak and ash, timbers 8x8 ft., 16 ft. long, 150 ft. cedar post, five steel gates 14 ft. long, 40 rods pagewire 8-string. Brand new bumper for '73 Oldsmobile; also 12 acres of bush. Tel. 528-4328. 11-2p

LUMBER new, rough, dry, pine, in 1" x 6", 1" x 10", 1" x 12" widths. Tel. 525-3040. 2-tf

FOR sale—1,000 bales of hay at 65c a bale. Tel. 874-2944. 10-2p

2,500 bales of hay. Walter Hambleton, tel. 874-2094. 10-2p

FOR sale, approximately 8000 large bales of good quality hay, mixed and 200 bales of straw. Glendon W Casselman, 984-2803. 9-4c

GOOD quality hay for sale. Tel. 874-2173. 8-4p

THOR and 919 Alfalfa, all forages and mixtures, NK seed corn. Campbell MacGillivray, RR#1, Dalkeith, tel. 525-3201. Stuart Buchan, Martintown, tel. 528-4683. 48-tf

CEDAR posts, sharpened pickets, 5, 6 and 7-feet; anchors; braces and long poles; also firewood. Howard Noble, Dalkeith. Tel. 874-2946. 8-6p

Livestock

HORSE and stock trailers for sale, new and used. Tel. Alfred 1-679-2848. 2-1op

BREEDING age boars for sale. F. G. Daley, Vankleek Hill. Tel. 678-2806. 10-3p

2 Holstein heifer springers and 1972 Cougar and 1972 Toyota. Tel. 527-5563. 11-1p

2 Yorkshire-Landrace sows, bred to Landrace boar, due to farrow this month. Tel. 527-5799. 11-1p

MALLARD ducks for sale, Morlin Campbell, RR#1, Dalkeith, tel. 525-2839. 10-2p

BOAR, 6 months old. Tel. 527-2252. 11-1p

WE buy, sell and trade horses. Emerson Allen, Vankleek Hill. Tel. 678-3736. 8-tf

Pets

BOARDING kennel, sleeping quarters with individual outside runs, must submit proof of rabies and distemper shots. Mike-A-Leigh Kennels, Audrey Morris, Martintown. Tel. 528-4454. 11-4p

DOBERMAN for sale, 9 months old, male, ears are cropped. Tel. 525-3154 after six. 11-1c

NEWFOUNDLAND puppies, registered champion lines, available now or later. St. Telesphore 1-269-2789. 10-4p

6-week-old pups need homes, mother is good cow dog. Tel. 528-4255. 11-1p

WHITE miniature Poodle puppies, purebred, 6 weeks old, price $50 each. Tel. 525-1479. 10-2p

PUPPIES to give away. Four males. Tel. 347-3362. 11-2p

OLD English Sheepdog, St. Bernard, Samoyed, Irish Setter, Doberman, German Shepherd, Dachshund, Yorkshire, Spaniel, Lhasa Apso, Shih Tzu, Bichon, Shetland Sheepdog. Prieur Kennels, South Lancaster, tel. 347-3420. 1-tf

Farm Machinery

1975 Ford backhoe, only 800 hours, in excellent condition. Call 525-1739 after 6 p.m. 11-2p

10-ton float with 3 axles and tractor with industrial loader. Tel. 525-3705. 11-2p

580B Case tractor backhoe; 310G Case diesel dozer; 1450 Cockshutt diesel with cab. '71 Pontiac, '69 Ford, '69 Mercury. Tel. 932-6111. 11-2p

USED 32' Universal stacker. Tel. 527-2537. 11-2p

SURGE pipeline milking system, parlors, feeding systems, water treatment equipment, stand-by power supply, new and used vacuum pumps, bulk tanks, milker pails and buckets. Peter Babcock Ltd., Surge Dairy Farm Equipment. Tel. 448-2909 or shop tel. 448-2752. 46-tf

LATE model tractor, 44 hp, in excellent condition, power sharing alternator, 28" tires, 10-speed, heavy duty loader, 2 buckets. Tel. 519-242-6042 evenings. 10-2p

JD 4030 Complete with soundgard cab, 600 hours, in excellent condition. Tel. 527-5497. 10-2p

INTERNATIONAL 414 diesel with manure loader, T.P.H., P.T.O., $2,400. Tel. 347-3014 after 6 p.m. 10-2p

ONE used stainless steel milk tank for use on a truck, 2,200 gallon capacity. Call Walter Cousineau, 347-3260 after 6 p.m. 10-2p

TRACTOR, 30 Massey, 3-furrow Cockshutt plow on rubber, $650 complete; 1966 Plymouth, four-door, original paint, no rust, $450. Tel. 347-2123. 10-2p

USED bulk tanks: DeLaval 300 gal.; DeLaval 400 gal.; Dari-Kool 300 gal. and Champion 400 gal. Peter Babcock Ltd., Surge Dairy Farm Equipment. Tel. 448-2909 or shop 448-2752. 9-tf

EDSEL Byers Farm Equipment Inc., Winchester, 774-3340 and 774-3917; Jutras—Jamesway—Berg—Hallman Silos—automatic feed carts. 2-tf

TROTTIER BROS.
FARM EQUIP. REG'D
Hwy 43 Tel. 525-3120

David Brown 995, 235 hrs., like new, with loader
David Brown 990, with loader, new tires
2—Ford 3000, with loaders
Ford 4000, with loader
John Deere 2010, with loader
International 724, with cab, like new
Ford 8N
Ford Dexta
International Farmall
Massey 30
Also in stock, selection of new and used plows, discs and planters. 11-1c

Farm Machinery

LOUIS Lauzon Ltd., Alexandria, Co-op Slab Silo; Vincent-Dion-Butler Farm Equipment. Tel. 525-1937. 4-tf

NEW and used bulk milk coolers for sale. Full line of dairy equipment. Tel. R. Bureau, 525-3691. 27-tf

Wanted

WE purchase estates, any antique furniture, china, upright pianos or baby grand pianos, old guns, any old miscellaneous. Contact Raisin River Refinishing 528-4639. 10-tf

WANTED to buy—an industrial sewing machine, in very good condition. Tel. 528-4328. 11-2p

WANTED—one-row hand seeder for small garden. Tel. 525-3649. 11-1p

WANTED—2 frame or 4 frame honey extractor used. Tel. 524-5412. 10-2p

RETIRED couple want to rent one bedroom apartment July 1st. Box # "L" Glengarry News. 11-1p

WANTED—Single room with kitchen privileges in area of Alexandria Dairy Queen. Tel. 525-2460 after 6 p.m. 11-1p

WANTED—Rhino blade, also cattle trailer for 8 to 10 animals. Tel. 1-678-3834. 10-2p

INSTANT cash for antique furnishings and complete estates. For free appraisals, call 527-2145 after 5. 9-2p

Personal

NOTICE: Need Ontario and you should. What we want for ourselves we want for you. Write New Democratic Party, Box 202, South Mountain, Ont., or phone 989-6064 evenings. 10-4p

WIDOWER owns modern home wishes to meet sincere homeloving lady, non-smoker, non-drinker, sixties. Include photo. Box 617, Hawkesbury, Ont. 10-2p

Notice re Classified Ads!

All Classified Ads
CASH BASIS ONLY
NO TELEPHONE ORDERS PLEASE

All forms of classified advertising—Deaths, For Sale, Cards of Thanks, In Memoriams, Coming Events, etc., are on a CASH BASIS ONLY and are charged at the rate of 8 cents per word, minimum $1.50 first insertion. A 50c reduction will be allowed on a repeat insertion.

Classified display, $2.00 per column inch.

Classified ads will be accepted till 12 noon, Tuesday.

Personal

REWARD
$150

for information leading to the recovery of a Dalmation dog lost recently.

Tel. 525-3248
11-1p

Deaths

METHOT—Aldena, at Hotel Dieu Hospital, Valleyfield, Que., on March 11th, 1977, in 85th year, Aldena Levac, wife of late Omer Methot and by a former marriage Axarid Poirier of Bainsville; dear mother of Mrs. Rodolphe (Laura) Sauve of Cornwall, Leo Poirier of Bainsville, Rene Poirier, RR#2 Williamstown, Mrs. Eugene (Yvonne) Carriere of Cornwall, Mrs. Joe (Cecile) St. Pierre of Alexandria; also survived by one brother Donat Levac of St. Zotique, Que., and by 44 grandchildren and 36 great grandchildren. Rested at McArthur Bros. and MacNeil Funeral Home Ltd. on Oak St., Lancaster, Ont. Funeral mass was held at St. Joseph's Church, Lancaster, Monday, March 14th, at 10 a.m. Interment St. Joseph's Parish Cemetery. 11-1c

For Sale, To Let

1-bedroom apartment for rent, all furnished except bedroom. Apply at Aubin Grocery, Green Valley, (Brown House). 10-1c

EXECUTIVE'S 139-acre farm, commuting distance to Dorval or Ottawa. Riding and ski trails, house beautifully renovated, two car garage, barn, granary and outbuildings. Very private. Tel. 1-613-525-2596. 5-8p

Real Estate

VANDER HAEGHE

R. VANDER HAEGHE

REAL ESTATE and MORTGAGE BROKER
145 Main St. S., Alexandria (613) 525-1642

ALEXANDRIA
LOW PRICE, GREAT POTENTIAL, double tenement in need of repairs, $9,900.

LOCATED ON MAIN STREET IN A GOOD BUSINESS LOCATION, renovated store area and living quarters, priced to sell quickly.

SITUATED ON MAIN STREET, 2-storey, 4-room home, garage and lot 66x202 feet, $14,800.

RENOVATED 4-ROOM BUNGALOW with deep basement that could be finished into a bedroom and a recreation room, has new wiring, new plumbing, electric heating, new kitchen cupboards, patio doors and many other features, $22,500, financing available.

A BUNGALOW WITH LARGER ROOMS THAN THE AVERAGE, features spacious kitchen, large living room, 3 good size bedrooms, large bathroom, and separate laundry room on main floor, garage and small workshop, $30,900, financing available.

GREEN VALLEY AREA
ALMOST NEW MOBILE HOME, 14x68 feet, completely installed and ready to move into, $16,000.

GLEN ROY AREA
VERY ATTRACTIVE 8-acre lot, with many good size shade trees, $10,000, financing available.

DUNVEGAN AREA
42 ACRES, ALL TREED with high building site, $11,800, financing available.

NORTH LANCASTER AREA
THE IDEAL 150-ACRE FARMING UNIT, complete with cattle, machinery, barn cleaner, cement slab silo, silo unloader, bulk tank, and very sound and neat 2-storey, 8-room home, $142,000, financing available.

Open weekdays 9:00 a.m. to 6:00 p.m. and evenings by appointment, closed Sundays

TRY US, WE TRY HARDER

MEMBER OF
THE CANADIAN REAL ESTATE ASSOC.,
THE ONTARIO REAL ESTATE ASSOC.,
AND THE CORNWALL AND DISTRICT REAL ESTATE BOARD

FOR APPRAISALS regarding Capital Gains tax, Speculation tax, Mortgages, expropriations, and estates, John E. Szpivak, AIMA CRA.

If we only had them we know we could sell them

—WE ARE PRESENTLY HOLDING A LARGE NUMBER OF REQUESTS for many different types of properties which we don't have. The following is a brief description of only a few of the properties we urgently need:

ALEXANDRIA, 3-bedroom bungalows, priced from $35,000 to $45,000; ANYWHERE IN GLENGARRY, sound and livable 2-storey, 8-room home with 1 or 2 acres priced from $20,000 to $25,000; 10-ACRE farm with sound and livable 2-storey, 8-room home priced around $30,000; 50-ACRE farm with sound 2-storey, 8-room home, no barn, priced around $35,000; 50-ACRE farm with sound and livable 2-storey, 8-room home priced around $50,000; 5 TO 10-ACRE lot priced from $5,000 to $8,000.

For Sale, To Let

COUNTRY home, authentic early Canadian home on secluded lot, 1 mile north of Lancaster on quiet country lane, close to major highways, small orchard. Tel. 347-2653. 11-1p

WANTED: Farm 10—100 acres, preferably in Lancaster Township, sound 3 or 4-bedroom house, with barn buildings. Tel. 613-347-3452. 10-2p

MOBILE home 12'x50', CSA wiring, $5,000 or best offer. Call 525-3058. 11-1p

MOBILE home for sale, 2-bedroom, asking $8,000. Would set mobile home on foundation. Tel. 525-2479. 11-2p

TO LET to reliable party, references, furnished mobile home, 40 acres, corral, all conveniences, Alexandria area; P.O. Box 531, St. Laurent, Que. H4L 4V7. 11-1p

TO LET: May, new 2-bedroom house, Curry Hill, with one acre, to party with best references only. P.O. Box 531, St. Laurent, Que. H4L 4V7. 11-1p

1971 mobile home, 60 by 12, $7,500 or best offer, 2 bedrooms, fridge and stove, etc. Tel. after 4 p.m. 1-613-487-2229. 11-3p

HOUSE for sale or rent, double apartment, 167 Main St. Tel. 347-3566. 11-2c

3-bedroom apartment at 101 Main St. S. Elderly couple preferred. Tel. 525-3485. 11-1p

Apartments

2-bedroom apartment above Marcoux Funeral Home. Preferably a bilingual, middle aged couple. Conditional free rent except for heating and electricity. Available March 1st. Tel. 525-1926. 7-tf

2-bedroom apartment in Green Valley. Available immediately. Tel. 525-1207. 10-2p

FURNISHED room for rent. Tel. 525-3822. 11-1p

Help Wanted

APPLICATIONS for employment at the Dairy Queen in South Lancaster, may be picked up at the Dairy Queen on Saturday, March 19th, between 1 p.m. and 4 p.m. 11-1p

CLASS A mechanic for garage in Martintown, good wages and working conditions. Tel. 528-4369 and ask for Don Ross. 11-1p

DRAINAGE contractor and cash crop farmer requires responsible person interested in proper operation and maintenance of machinery and obtaining Class A drainage contractor operator's licence. Board and lodging not supplied. Top wages. Apply Ron and Lloyd McRae, Bainsville, Ont. Tel. 347-2698 or 347-2901. 11-2p

WANTED—Experienced sewing machine operators. Tel. Ste. Justine de Newton 1-514-764-3376. 11-2p

Following Positions

available

at the Glengarry

Human Resources Centre

MILLWRIGHT: Class A-C, $4.88-$5.55/hr., Alexandria

TRUCK MECHANIC: Licensed, $5.25/hr., Green Valley

SKILLED LABORER: Experienced pool installer, $4.00/hr. approx., Green Valley

SALESMAN: To sell swimming pools, experienced, commission, Cornwall area

SHORT ORDER COOK: 3 positions, available, experienced, $2.65/hr., Alexandria

If you would like to apply for one of these jobs or be considered for any further opportunities, register with our office, 9 Main Street North, Tel. 525-1533 11-1c

Help Wanted

EMPLOYERS!

Do you need skilled or unskilled laborers? You may not have to leave Alexandria to find your employees. Contact our agency, we may be able to service your requirements.

GLENGARRY HUMAN RESOURCES CENTRE, 9 MAIN STREET NORTH ALEXANDRIA

CALL 525-1533 AND ASK FOR MR. EUGENE LEGAULT

Work Wanted

NEED your yard, cellar, shed or basement cleaned? Need trees trimmed and windows taken off? Need a reliable garbage man? Call Romuald Lavigne, 525-3956. 11-4p

FRONT-end loader and backhoe service. Reasonable rates. Mike Morris. Tel. 525-2772. 11-1p

WILL keep children in my home during the week or occasionally, 382 Dominion St. Tel. 525-3108. 8-4p

ALL kinds of painting jobs, wallpapering, plastering and drywall, 40 years experience, Axel Pedersen and Son. Tel. 525-2206. 5-18p

WILL do carpentry work, painting, repairs and other odd jobs at a reasonable price. Tel. 525-1381 after 5 p.m. 9-4p

WILL do all kinds of masonry work, fireplaces, foundations, fieldstone, brick house chimneys and repair jobs. Tel. 525-2479. 8-4p

Services Offered

WE machine file most hand and circular saws, also: carbide saws, scissors, and chainsaws, etc., Seguin Hardware, 33 Main St., Alexandria. 3-24p

Services Offered

COME and keep in shape, do exercises an hour or two a week, or as you wish, at the Exercise Centre at 132 Dominion North. Call for appointment after 4:00 p.m. Tel. 525-1576, if no answer 525-1610. Hours open: Mon.—Fri., 4:00—5:00 p.m. Tues. and Thurs. 7:00—9:00 p.m., Sat. 1:00—4:00 p.m. 9-4p

INCOME TAX

Personal and Small farm

Therese Lemieux

18 Elgin St. East

Alexandria

525-1718 9-tf

Real Estate

M. JEAN

CAMERON

TEL. 933-3860

LANCASTER VILLAGE

Modern 4-bedroom, brick bungalow with attached garage, finished basement, and many extras.

2-bedroom home, asking $17,000.

HOBBY FARM

40 acres in Williamstown area, 3 bedroom house, barn and outbuildings; asking $48,900.

SOUTH LANCASTER

Four-bedroom home in immaculate condition. Priced to sell at $55,000.

Lancaster Office 347-2215

A. G. Fraser Stan MacIntosh

Services Offered

General Carpentry Work

windows, cement, repairs, and building

Carmel Sabourin

Tel. after 6 p.m. 525-1231 1-13p

ATTENTION FARMERS

We pick up your sick, crippled and dead animals

Prompt Service

MACHABEE ANIMAL FOOD, LTD.

St. Albert, Ont.

We accept collect calls

Tel: Crysler 613-987-2818 27-tf

CARPENTRY of all types

I will be pleased to discuss your building or remodelling needs.

Work Guaranteed

No Job Too Small

GARRY McLAUGHLIN

Dunvegan, Ont. Tel: 525-1477 42-tf

Real Estate

CLEMENT REAL ESTATE

NEW HOUSE

3 bedrooms, living room, and kitchen. All carpeted. Available immediately.

Tel. 525-1267

evening 525-3868 3-tf

WILFRED AMELL LTD

REAL ESTATE BROKER

932-1611

ST ANDREWS WEST

ONTARIO K0C-2A0

"Friendly Personal Service"

AVONMORE

Farm, 119 acres, mostly clear, with modern loafing barn, 5-bedroom home, all conveniences, asking $55,000—MLS.

Two-bedroom village home reduced to $16,000. Excellent value, should sell fast—MLS.

McCRIMMON'S CORNERS

Highway 34, remodelled 4-bedroom bungalow, includes vinyl exterior, new carpeting. Immediate possession—MLS.

NEAR HIGHWAY 138 and HIGHWAY 417

Partly renovated 1½-storey, 4-bedroom home with new attached garage on large lot—MLS.

SOUTH LANCASTER HWY. NO. 2

Rectangular building lot with road on three sides, includes drilled well, septic system and many mature trees, $12,000 with terms—MLS. 11-2c

Services Offered

PROTECT your investments in your barn, install a smoke detector. Alarm sounds in the barn and house with no extra wiring, ULC approved for insurance reduction. For further information tel. 525-3649. 11-1p

INCOME TAX

Business, Laborers,

Farmers, Self-Employed

Consult

JACQUES LAUZON

54 Derby St. E.

525-3665 11-2p

Real Estate

E. Vaillancourt

REAL ESTATE - IMMEUBLES

BROKER — COURTIER

P.O. Box 69, Alexandria, Ont. K0C 1A0

GREEN VALLEY: Side-by-side, 1-storey duplex with all conveniences, spacious rooms, excellent condition and large lot. Buy this property and let the revenue pay the mortgage.

VANKLEEK HILL: Remodelled 1½-storey urban home with all conveniences. Has 3 bedrooms, wall-to-wall carpeting, aluminum exterior and large lot. Reasonably priced and financing available.

ALEXANDRIA area: For the most discriminating buyer, new attractively designed, 2-storey, 4-bedroom rural home with all conveniences. Extras include powder room, two fireplaces, wall-to-wall carpeting, forced air electric heating and natural 5-acre lot. Financing available.

GREEN VALLEY AREA: Spacious 3-bedroom rural bungalow with fireplace. This newly remodelled attractive bungalow on over 2 acres high land will please most home buyers. Must be seen to be appreciated. The price is right and financing available.

BUSINESS OPPORTUNITY: Discover how to become your own boss by looking into this operating meat and grocery business with attached 4-bedroom residence. Present high volume can be increased. Selling with all equipment for meat storage and cutting.

INQUIRIES solicited on the above and our many other fine listings. Contact our representative of your choice.

RICHARD	525-3419
JEAN	525-3658
CLIFFORD	674-2019
OFFICE	525-3641

CONSULT US FOR FREE INFORMATION ON THE SALE OF YOUR PROPERTY. OUR SERVICES ARE AS NEAR TO YOU AS YOUR TELEPHONE.

Services Offered

YOUR Scandinavian painter and carpenter will be happy to give you an estimate on any painting or carpentry work, also wallpapering, vinyl applications. Offices, stores, factories, restaurants, institutions and private. Call Gunnar Hansen, after 5, tel. 525-1479. 1-13p

G. R. Dempster

Lancaster, Ontario

ELECTRICAL CONTRACTOR

Residential, Commercial also Major Appliance repairs

Tel: 347-2306

24 hr. answering service 9-4p

ROOFING CONTRACTOR

Shingles, tin, etc.

also repair work

Free estimates Tel: 525-1945 11-3p

Custom Farm Work

near Williamstown. Would be interested in filling a few large silos for haylage, corn silage and high moisture corn. New equipment—180 HP 4 WD tractor, 890 New Holland harvester, covered wagons, blower and two additional tractors and operators.

Please Phone

G. WELLS 933-1163

FOR SALE: Baled straw and oats, good for seed. 11-4p

P. A. SAUVE & SON REG'D

Electrical Installations

wiring—heating

appliance servicing

Vankleek Hill, Ontario

Tel: 678-2704 7-8p

Notice

NOTICE TO CREDITORS AND OTHERS

IN THE MATTER OF THE ESTATE OF ARTHUR OUELLETTE, LATE OF THE TOWNSHIP OF LOCHIEL, IN THE COUNTY OF GLENGARRY, RETIRED FARMER, DECEASED.

TAKE NOTICE that any persons having any claim against the Estate of Arthur Ouellette, who died on or about the 31st day of December, 1976, are hereby required to send full particulars of their claim to the undersigned Solicitor, on or before the 7th day of April, 1977, after which date the Estate shall be distributed, having regard then, only to such claims as shall have been received.

DATED AT CORNWALL, Ontario, this 8th day of March, 1977.

Duncan J. MacDonald, Q.C., 126 Sydney Street, Cornwall, Ontario.

Solicitor for the Executor. 11-3c

Services Offered

ROBERT'S CARPENTRY WORK

KITCHEN CUPBOARDS, CEMENTING, ROOFING, EAVE TROUGHS

PAINTING and BUILDING inside and outside

ROBERT BEDARD

525-2807 33-tf

Experienced

Income Tax Returns

Roger Lemieux

24 Victoria East

525-1800 2-16c

FULLY AIR-CONDITIONED

Bide a Wee Inn

RESERVE NOW FOR BANQUETS, MEETINGS

HUB RESTAURANT

Tel: 525-2264 42-tf

Notice

IN THE MATTER OF THE ESTATE OF HERCULE EMOND, LATE OF THE TOWNSHIP OF LANCASTER, IN THE COUNTY OF GLENGARRY, RETIRED GENTLEMAN, DECEASED.

TAKE NOTICE that all persons having claims against the Estate of Hercule Emond, Retired Gentleman, who died on or about the 16th day of October, 1976, are hereby required to send full particulars of their claims to the undersigned Solicitor, on or before the 21st day of March, 1977, after which date the Estate will be distributed, having regard only to the claims of which notice shall then have been received.

DATED at Alexandria, Ontario, this 21st day of February, 1977.

JEAN-MARC LEFEBVRE, Barrister & Solicitor, 39 Main Street North, Alexandria, Ontario. 9-3c

NOTICE TO CREDITORS

IN THE MATTER OF THE ESTATE OF CLARA MacCUAIG, LATE OF THE TOWNSHIP OF KENYON, IN THE COUNTY OF GLENGARRY, WIDOW, DECEASED.

TAKE NOTICE that all persons having claims against the Estate of Clara MacCuaig, Widow, who died on or about the 12th day of January, 1977, are hereby required to send full particulars of their claims to the undersigned Solicitor, on or before the 25th day of March, 1977, after which date the Estate will be distributed having regard only to the claims of which notice shall then have been received.

DATED at Alexandria, Ontario, on the 25th day of February, 1977.

JEAN-MARC LEFEBVRE, Barrister & Solicitor, 39 Main Street North, Alexandria, Ontario. 9-3c

Real Estate

SAUVÉ

SAUVE REAL ESTATE LTD. REALTORS

39 Main St. N., Alexandria

(613) 525-2940

STONE HOME

Authentic old stone home, terrific interior, on 10 acres, $65,000. MLS.

GLEN ROY FARMETTE

60 acres rolling land, renovated old home, barn, maple and cedar bush, $49,500. MLS.

GLEN NORMAN HOME

Very relaxing country home, private and enjoyable, plenty of ground space, MLS.

COUNTRY HOME ON EDGE OF ALEXANDRIA

Only half a mile west of the hospital on highway 43, attractively styled bungalow, fireplace in living room, also fireplace in basement, lot of 100 ft. by 200 ft., orchard, garage, all for $34,900. Plan today. MLS.

A BUSINESS VENTURE HERE'S A LOCATION

Just now available. The building where Morris and Filion Insurance has prospered for so many years at 63 Main St. North. Office space, 2 apartments, the commercial weigh scales, brick construction. Make this your centre of business, $38,000. MLS.

LANCASTER LOT

104 feet frontage by 100 feet deep, for residence or mobile home, water and sewer service available, $6,550. MLS.

PRIME RESIDENTIAL RURAL LOT

On east edge of Alexandria, 41 acres hilltop land, scenic maple bush, sugar camp, drilled well, 729 feet on paved road, for your dream home. MLS.

ALEXANDRIA HOMES DON'T BE WITHOUT ONE

MAPLE STREET SURPRISE—Perfect family home with many fine points, move in fast at $32,000. MLS.

CENTRE TOWN—A prize bungalow that you would be proud of. MLS.

ONLY $19,500—For a pleasant smallish 2-storey home at 246 Dominion St. N., attached garage. MLS.

PEEL STREET RECREATIONAL—A bungalow with all the benefits of the tennis, baseball and park facilities across the road.

THREE FIREPLACES—Elegant brick home with character, central location.

YOUR VACATION PARADISE

Enticing Lake St. Francis property, cosy cottage with a terrific view from the living room picture window, high waterfront, only $23,900.

WE HAVE A FARM FOR YOU. BE IT A LARGE OR SMALL FARM, AN AGRICULTURAL OR HOBBY FARM.

APPLE HILL FARM

Easy commuting distance to Cornwall, 115 acres, fine 2-storey home, good old barn. MLS.

CLOSE TO ALL

Only minutes east of Alexandria, road frontages on 2 sides for easy access, comfy home, above average barns, bush lot, plenty of tillable land, $61,500, will trade for another farm or home. MLS. Easy terms arranged.

A SHOWPLACE FARM

Big News: You've been waiting a long time for this property to come on to the market. It is located about one mile west of Williamstown, 212 acres, 2 homes, one is a handsome centennial home of huge size, the second is a one and a half storey home with fireplace built in 1943, large barn, lots of mature woodland, ample tillable land. MLS.

GLEN ROBERTSON BUNGALOW

In centre of village, very large floor space, well built and comfortable interior and exterior, multi-space for all, come and visit. MLS.

7th CONCESSION LANCASTER MOVE RIGHT IN

On lot of 150x282, drilled well, new septic system, 14x62 mobile home in perfect condition, garage 12x22, available right away, $24,000. MLS.

MAN-SIZED DAIRY FARM

460 acres of perfectly tillable soil all together, river crosses, new dairy barn fully equipped, brick home. Make a step up from your smaller farm and invest in your future. MLS.

THIS SPACE RESERVED FOR YOUR PROPERTY

DAIRY FARMS

NORTH LANCASTER—the best of 200 acres, always well worked, easily drained, brick home with fireplace, large modernized dairy stable, good line of cattle, machinery. A step in the right direction.

CURRY HILL AREA—a really large farm area, over 400 acres, level, fertile, easily drained land, Beaudette River, new 60-cow dairy barn completely equipped, a second dairy barn for younger cattle, brick home, a second modern home also, cattle and machinery. MLS.

ST. ISIDORE—125 acres, totally workable and very fertile land, excellent barn, home, herd and machinery. MLS.

OFFICE SPACE FOR RENT

Be in the centre of action, we have office space available in our block at 39 and 45 Main Street, plenty of parking, close to banks and other businesses.

FIREPLACE, HOBBY FARM

Rolling 50 acres, only 4 miles from Alexandria, all conveniences, large maples in front of home for scenic appearance, old barn, $49,500. Will trade for a property you own. MLS.

LOWER INTEREST RATES ARE NOW HAVING A REAL IMPACT ON REAL ESTATE SALES. THIS IS A GOOD TIME TO BUY.

MOBILE HOME SPECIAL

Located only one mile south of Alexandria, the best of them, 14x68, has foundation, a patio deck, a detached heated recreation room of 12x24, new TV aerial with rotor, gravelled lane and parking space, large leased lot of 170x189, at affordable price.

PROUD LANCASTER HOME

You'll marvel at the style of this two-storey brick home, front bay window, carpeting in living room, automatic furnace, lots of spacious bedrooms, a real buy for any family, $29,500. MLS.

WHETHER SELLING OR BUYING OUR STAFF IS PLEASED TO GO OUT OF THEIR WAY TO HELP YOU.

BROKERS

Maurice Sauve	525-1925
Adelard Sauve	525-3354

SALES REPRESENTATIVES

Lionel Glaude, Alexandria	525-2340
Paul Emile Levert, Alexandria	525-3971
Andre Menard, Alexandria	525-3307
Germain Glaude, Lancaster	347-2586
Fernand Glaude, Cornwall	933-4498
Wallace Morris, Finch	984-2227

realtor

APPRAISAL DEPARTMENT—For mortgages, feasibility studies on businesses or purchases, expropriation, estates.

ROBERT POIRIER, AACI

Real Estate

J. P. TOUCHETTE (613)525-2417

MAXVILLE

220-acre farm, excellent home, barn and sheds. Sugar bush, frontage on two roads.

GLEN NORMAN

Large family home, 1 storey, cathedral style living room, 2 bathrooms, large new barn.

DUNVEGAN

2-storey, brick home, 4 bedrooms, on 26 acres, near 417.

NEWINGTON

200 acres, 4-bedroom brick home, large kitchen, barn in excellent condition.

AVONMORE

Land, no buildings, 30 acres—92 acres with good bush—

ALEXANDRIA

18 acres next to CNR and west of Main.

CURRY HILL

Small lot with access to St. Lawrence on canal. Suitable for trailer or boat house.

205 ft. frontage on St. Lawrence River, 4-bedroom, furnished home, garage, boat house, 1¼-acre lot; #2 highway, one mile from Quebec border.

APPLE HILL

Commercial building on Main St., 2-storey, new furnace, on large lot.

TOWNSHIP OF LOCHIEL

4 miles from Alexandria—50 acres, 3-bedroom, 2-storey home, 2 full bathrooms, beautiful fireplace, barn.

CORNWALL

Riverdale area, 3 bedrooms, finished basement, beautiful landscaping, attached garage.

VALLEYFIELD

3-bedroom brick bungalow, corner lot, large kitchen, immediate occupancy.

FOURNIER

50 acres on paved road, ideal building site, 25-acre plantation of 15,000 white pines and 15,000 white spruce, planted 15 years ago. Terms available.

FIRST KENYON

15-acre lot, complete seclusion, 2 roads in 6-acre frontage.

25-acre site, close to Highway 34, no buildings.

LANCASTER TOWNSHIP

3-bedroom house, magnificent rural setting, work to be done on the inside.

2-acre building lot.

15-acre building site on paved road.

RIVER BEAUDETTE

Fully equipped marina with 4-bedroom home, included shop, storage buildings, 200 feet of cement finished docking, will accept trade-in.

3-bedroom cottage with swimming pool. Furnished, $19,-500.

GLEN SANDFIELD

5-bedroom, beautiful, brick home, large modern kitchen, living and dining room, sheds and garage, all with 4 acres.

RIVERSIDE LOTS

Choice variety at Bainsville on 26-acre estate.

LANCASTER VILLAGE

Brick, 2-storey, 3-bedroom home, large lot, large dining and living room. Immediate occupancy.

NOTICE

TOWNSHIP OF CHARLOTTENBURGH

Half Loads now in effect

on all township roads.

A. B. McDonald, Road Superintendent

11-1c

LOCHIEL TOWNSHIP

NOTICE

TOWNSHIP DOG CONTROL

Dogs have been reported chasing and annoying the deer population and a couple of deer have been found dead due to over-exhaustion.

Dog owners in the Township of Lochiel are reminded that in accordance to by-law 723-73 Sect. 7: "No dog shall be permitted to run at large in the Township of Lochiel from Dec. 1st to April 15th in the following year."

Section 12: "No dog shall be permitted or allowed by its owner to become a nuisance or cause annoyance or damage to any person by running over or destroying or injuring the property of such person within the Township of Lochiel."

Your co-operation is solicited!

E. C. McNaughton, Clerk-Treasurer, Township of Lochiel 11-1c

Must choose subjects now for coming term

Students at all area high schools are making their choices for next year's program at this time of year. Booklets outlining requirements for diplomas and subjects offered in each school have been produced and given to all students. Grade eight students and their parents have had an opportunity to meet with high school personnel to discuss the many subjects and the different levels of difficulty offered in the schools.

This year the Ministry of Education announced new requirements for students entering grade 9 in September, 1977. The compulsory subjects include four courses in English, two courses in Mathematics, one course in Science, one course in Canadian History and one in Canadian Geography. (Or two courses in Canadian History for 1977-78 only.) The new requirements were introduced as a result of criticism by both the public and educators over very flexible requirements which in the past would allow a student to graduate without having studied the subjects mentioned above.

It takes several months of planning and organizing to prepare a good timetable for school opening each September. The master timetable each year is built to satisfy the requests of students in the many subject areas. New teachers have to be hired, teacher work load balanced, class sizes carefully controlled and rooms and facilities allocated so that two classes don't report to the same area at the same time. Poor planning by even a few students plays havoc with the schools carefully balanced timetable.

Parents should become very involved in this yearly planning process and should follow the progress of their children in each of their subjects. Some parents never discuss their son or daughter's educational career until a misunderstanding occurs or a serious problem develops.

Subject choice is a right that a parent and the child have and it is they who must assume the ultimate responsibility for these decisions. The school will assist in this process by counselling and recommending upon request, and at times that it appears necessary.

BOOKMOBILE

The bookmobile of Stormont, Dundas and Glengarry County Library will visit the following locations during the week of Mar. 21st.

Monday: Riverside Heights, 9:45-10:00; Stampville, 10:20-10:40; Hainsville, 10:50-11:10; Hulbert, 11:20-11:40; Williamsburg, 1:00-1:30; Sunnybright, 1:45-2:00; Winchester Springs, 2:15-3:00.

Tuesday: Gravel Hill, 10:20-10:40; Monkland, 10:50-11:30; Apple Hill, 1:00-1:30; Martintown, 1:45-2:15; St. Raphael's, 2:30-3:00.

Wednesday: Curry Hill, 10:00-10:30; Bainsville, 10:45-11:10; North Lancaster, 11:25-11:55; Glen Norman, 1:10-1:30; Greenfield, 2:00-2:30; Dalkeith, 3:00-4:00.

Thursday: Green Valley, 10:00-10:30; Glen Robertson, 11:00-11:30; Glen Sandfield, 12:45-1:15; McCrimmons Corners, 1:30-2:00; Dunvegan, 2:15-3:00.

Friday: Dunbar, 10:40-11:10; Morewood, 1:00-1:30; Hallville, 2:00-2:15; Mountain, 2:30-3:00; Inkerman, 3:15-3:45.



STARTED RETIREMENT—Peter Charlebois, left, retired from service in the Town of Alexandria on March 4th, after having been employed by the municipality for 44 years. Elected to the PUC in 1933 he became its secretary treasurer in 1935 and combined this position with that of Clerk-Treasurer of the town for 28 years. From 1953 to March 4th, 1977, he served as Commissioner of Police for Alexandria. Presenting Mr. Charlebois with a commemorative plaque are, left to right, Mayor Bruno Massie, Judge G. A. Stiles and Georges Lanthier, Commissioner of Police by provincial appointment.

—Staff photo

Four churches join for Martintown World Day of Prayer this year

Martintown's three churches, St. William's Catholic Church, the United Church and the Presbyterian Church, joined with St. Andrew's West Catholic Church in Martintown for the World's Day of Prayer Service.

Christian Women of the German Democratic Republic prepared this service on the theme "Love in Action."

Meditation and prayer was led by the women. Those taking part from the Presbyterian Church were: Mrs. Ian Kennedy and Miss Emily MacInnes. From St. William's Church: Mrs. Alex Lagroix and Mrs. John Peters. From the United Church, Mrs. George Kinloch, Mrs. Jim Hinks and Mrs. Ewen Christie. From St. Andrew's West Church were: Mrs. Ted Smith and Mrs. K. MacMillan.

Mrs. Campbell Murray was organist and Mrs. Ross MacDonald sang a solo "Nobody cares for me like Jesus."

The theme speaker was Mrs. Harry Allison of Chesterville. Speaking on the theme, she said, "You are Church Women, you have shown God's love in action in many ways. You have made quilts and blankets, packed bales, made bandages, and served church suppers to raise money for projects in other lands. You have gone about doing good as Christ did while He was on this earth, but there is more to be done and we must press on towards a better world."

The offering at this service will go to further the work of the Women's Inter-Church Council in other lands.

Mrs. Ian Kennedy welcomed the ladies to St. Andrew's Presbyterian Church and closed the Service with Benediction.

K of C 300 CLUB WINNERS

$10 each to:

2 Albert Marcoux
283 Robert Lemieux
145 Gerald Cadieux and Vincent Poirier
256 Angelina Quesnel and Rita Carriere
14 Murielle Bellefeuille
265 Fernand Laflamme
227 Richard J. Vaillancourt
45 Julie Maheu [Bert]
122 Anita Michaud
210 Eva Lefebvre

10 names will be drawn prior to dance, also 2 Bonus $100 bills will be drawn at the Irish Supper and Dance, Saturday, March 19th
Draw for $1,000 Bill will be held at midnight

Menard & Son
ELECTRIC MOTOR REPAIRS
11 Mill Square Tel. 525-2173
(Formerly Ouellette's Repair Shop)
Service of water pumps
Repair of Sunbeam cow clippers
Sales of Jacuzzi and Beatty jet pumps
51-tf

AUCTION SALE
SELLING REG'D HERD OF JAMES BRADLEY, CARP, ONTARIO
[who recently lost his barn by fire]
Sale will be held at Fawcett Sale Arena, Winchester, Ont.
Friday , March 18th
at 1 p.m.
This is the remainder of Mr. Bradley's herd which was not lost in the fire. These cows are sired by EBI sires and include 2 Very Good cows. Most have 15,000 to 16,000 lbs. record and most are Good Plus. High production and classified.
Also a few added consignments, close springers or fresh.
Card tested for brucellosis by Health of Animal personnel.
AUCTIONEERS
MAHLON ZERON and HUGH FAWCETT
FAWCET BROS. SALE SERVICE
Winchester, 774-3610 or 774-5710
11-1c

FORD ANNOUNCES
the
"SPRING INCENTIVES"
Ford offers you a
$300 REBATE on the Ford 2600 tractor
$350 REBATE on the Ford 3600 tractor
from now 'till April 30th
$600 REBATE on the Ford 9600
from now 'till June 30th
This is one offer you won't want to miss
We have these models in stock, ready for delivery
TROTTIER BROS.
FARM EQUIPMENT REG'D.
Hwy. 43 Alexandria Tel. 525-3120

INVITATION TO TENDER
FOR RENTAL OF VEHICLES
The undersigned will receive sealed tenders for the rental of vehicles for the Ministry's programs during the fiscal year 1977-78.
Tenders close at 12:00 noon March 25, 1977
[The closing time and date is the time and date by which the tenders must be received in the Cornwall office.]
Tenders will be opened in public at Cornwall on March 28, 1977 at 10:30 a.m.
Lowest or any tender not necessarily accepted.
Tender forms, including conditions and requirements, are available from Mr. J. R. Morin, District Manager, Ministry of Natural Resources, Cornwall, Ontario K6H 5V7, telephone [613] 933-1774.
Ontario Ministry of Natural Resources
Hon. Frank S. Miller, Minister
Dr. J.K. Reynolds, Deputy Minister
11-1c

McArthur Bros. and MacNeil Ltd.
McARTHUR BROS and MacNEIL FUNERAL DIRECTORS
FUNERAL HOME
DONALD W. DERRY Funeral Director
Announces the opening of the
LANCASTER BRANCH
On Oak Street, Lancaster, Ont.
Tel. 347-2692 or 932-6300



The public is cordially invited to visit our new premises on Sunday, March 20, 1977 from 2-4 p.m. and 7-9 p.m.
ESTABLISHED SINCE 1867
10-2c

Ottawa Valley
FARM SHOW
Lansdowne Park
Ottawa
• Championship Seed and Forage Show
• Farm Machinery and Equipment Show
• Hereford Breeders Show (Thurs. 10:00 a.m.)
• Sales - Charolais Tues. 1:00 p.m., Steers Wed. 7:00 p.m. Herefords Thurs. 1:00 p.m., New Breeds Fri. 1:00 p.m.
• Programmes - Ladies' Day Wed. 8:00 p.m. - Amateur Contest Thurs. 8:00 p.m.
March 22, 23, 24, 25

Our Massey-Ferguson
SPRING FEVER SALE
is going on right NOW!
We've got special sale prices on most new Massey-Ferguson
• Agricultural Tractors
• Agricultural Implements
• Hay & Forage Equipment
Limited to available inventory.
See your dealer about special finance arrangements
MF Massey Ferguson
Personalized MF financing, parts and service available.
MENARD FARM SUPPLIES
GREEN VALLEY Tel. 525-2190
9-11-12-14c
Savings from $200 to $2,600

OFA workshop discussed several topics of area interest

A workshop of Ontario Federation of Agriculture leaders and executives from the four eastern counties was held in Alexandria on Tuesday, March 8th at the K of C Hall.

OFA President Peter Hannam was present and Vice-Chairman Ralph Barrie chaired the meeting with Fieldman Michel Bourgon supervising the workshop.

On the agenda for the day were: Handling storage levies of skim milk powder, rising cost of soybean meal, DHIA, crop insurance, dairy policy (what action to be taken if policy proves unsatisfactory), ARDA, machinery dealers and parts, organization developments and OFA involvement, tariffs and trade.

Considerable discussion took place regarding the CDC intentions on how to recover more money for the 1977-78 season from the milk producers for the handling and storage of skim milk powder.

Most were a bit concerned about the present levy of $1.35 per cwt and there is talk about raising the cost rather than reducing it for 1977-78. Especially when CDC has considerably reduced the stocks of skim milk powder and at the same time the milk producers have lowered their production.

All other countries subsidize surplus dairy products on the world market when prices fall below the support price and they have experienced low prices for several years.

It makes it very difficult for Canadian milk producers as they are responsible for this deficit on account of a signature from the Dairy Farmers of Canada with the Federal Government.

It was also mentioned that if the dairy policy for 1977-78 not be acceptable to milk producers, ISM members would decide what actions to take and may ask OFA for their support.

Soybean meal prices were also a concern of the directors and the chairman asked all directors to enquire about prices on Tuesday, March 15, in their own locality. This will provide more information for the directors' meeting held in Toronto, Wednesday, March 16th.

There was lengthy discussion on the organization, development and OFA involvement in future months such as tariffs and trade.

For example, tariffs by the U.S. on Canadian beef entering their country is 10 times higher than those in Canada on imports.

This also applies to peaches, dairy products and Grade A large eggs.

If brokers had to pay higher tariffs on dairy imports, the Canadian Government could use this money to defray the cost of our dairy levies and the debt encountered by the CDC.

OFA is aware it's not an easy task, but they are determined to meet the Minister of Trade and Commerce again.

If they really want to save agriculture, some changes will have to be made about tariffs, was one comment.

Canadians will have to realize that we cannot have it both ways; high salaries for our labor force on account of unions working for them, eventually means higher prices for all Canadian products. So at the same time when we want to buy a product we look for imported goods because of their price.

The president also mentioned the services of the Farm Machinery Protection Board where individual service members can take advantage of these services available to them.

OFA will gather all information possible and meet with the Minister of Agriculture on account of the shortages of money towards tile drainage loans to municipalities, leaving the farmer sometimes in a bad situation. Ontario has very little to pay compared to Quebec on tile drain loans.

There are over 23,000 ISM members in Ontario and the membership is still at $25 and we should try to build it stronger, thus giving us more power.

WMS Presbyterian Church meeting held Moose Creek

The February meeting of the Women's Missionary Society of Knox Presbyterian Church, Moose Creek, was held in the home of Miss Tena McLennan Feb. 10th, with Miss Violet MacDiarmid as hostess.

Mrs. Angus Bethune, president, opened the meeting with a Call to Worship. Opening prayer was by Mrs. David Ross. The Scripture reading was by Mrs. Norman McCuaig. An interesting Scripture lesson on "Date with Destiny" was given by Mrs. Larry Welch. The Glad Tidings Review on "The Future" was read by Mrs. Earl MacNeil.

The monthly offering was collected by the treasurer and dedicated by Mrs. Bethune. The Missionary Lesson was given by Mrs. Alex McLean. The roll call was answered by 14 members.

The minutes were read by the secretary, Mrs. Norman McCuaig. The report of the Presbyterial annual meeting held in Cornwall in January was given by Mrs. Angus Bethune. Mrs. Lynden Campbell presented the Allocation for the Supply Fund of the Society. The annual Presbyterial Rally will be held in Avonmore Presbyterian Church, on May 19th.

The World Day of Prayer service will be held in Knox United Church, Moose Creek, on Friday afternoon, March 4th at 2 p.m. when all the ladies of the community are invited to attend. The treasurer's report was given by Mrs. Murdie MacLean. The closing prayer was by Mrs. George Robinson. Miss MacDiarmid was thanked for having the meeting in her home.

COLONIAL CONSTRUCTION

For your local needs well cared for

All types of siding, renovations, additions, house erection, roofing and kitchen cabinets and stairs.

Call Fred 524-5572 5-17c

Ontario Career Action Program

- Out of school?
- Looking for work?
- Lack experience?
- At least 16 but less than 25?

The **Ontario Career Action Program** (OCAP) provides work experience to help you land that all-important "first job."

OCAP includes on-the-job training plus a gross allowance of $100 per week for up to 26 weeks. The aim is to provide practical work experience and guidance to enable you to find employment in private business or industry.

To apply, fill out an application form at your local Canada Manpower Centre. Final selection of applicants and allocation of training assignments will be made by the Ontario Ministry of Colleges and Universities.

Ontario Ministry of Colleges and Universities

Hon. Harry C. Parrott, DDS, Minister
Dr. J. Gordon Parr, Deputy Minister

11-1c

J.P. Esso SERVICE CENTRE

89 Main St. S. Alexandria 525-2696

Rust Proofing—Licensed Mechanic—Towing Service

LEVERT TAXI & LIMOUSINE SERVICE

89 Main St. S. Alexandria 525-2696

For Courteous Service, Fully Insured Clean Cars

24 Hour Service

J. P. LEVERT, PROP. 10-tf

BAR-B-Q RESTAURANT

Main St. S. Tel. 525-3435

Free delivery within town limits on take-outs

Daily specials from 11 to 7 p.m.



6-tf

—RUGGED
—VERSATILE
—ECONOMICAL

WONDER STEEL BUILDINGS ON SPECIAL NOW !

See our display at the Ottawa Coliseum during the Ottawa Valley Farm Show

MARCH 22 TO 26

—Special Bonus—

Mike Bray

MIKE BRAY
Wonder Steel Buildings
Box 1341 Ottawa
Call 733-0491 11-1c
or Arcade Trottier, Alexandria Tel. 525-1675

Family Asthmatic Program

IN HAWKESBURY

1 hour weekly program of exercises for Asthmatic Children aged 5—12 years

I am interested in the above program for my ..... son/daughter
whose name is .....age ..... I would prefer to attend the program on a .....night at 7:30 p.m.
Name .....
Address .....

Eastern Counties' Lung Association, Box 1521, Cornwall, Ontario 9-2c

SAFETY IS OUR BUSINESS

That's one of the reasons why we do brake overhauls and exhaust system repairs!

We care about your safety . . .

We're fully equipped and maintain a staff of qualified technicians to service all models of G.M. cars and trucks from bumper to bumper

We specialize in safety . . .

Roy's Garage (Green Valley) Ltd.

Green Valley Tel. 525-2300 10-3c

1937

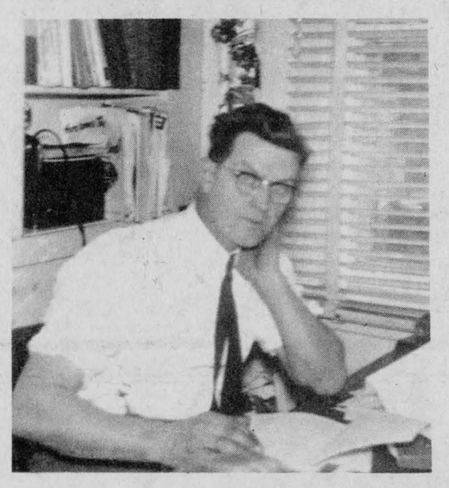

OSCAR MENARD
FOUNDER



1977



MAURICE MENARD
PRESIDENT

Established on March 17th, 1937 in Lancaster

MENARD PLUMBING & HEATING LTD.

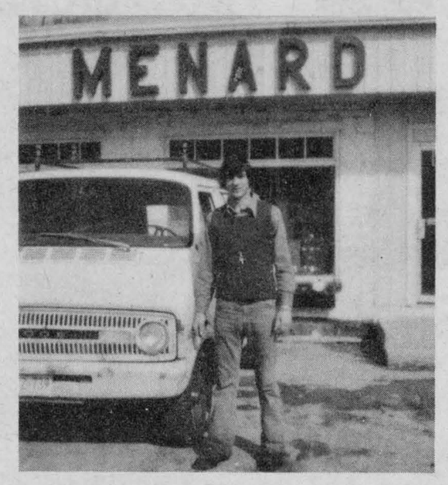

WAYNE KING

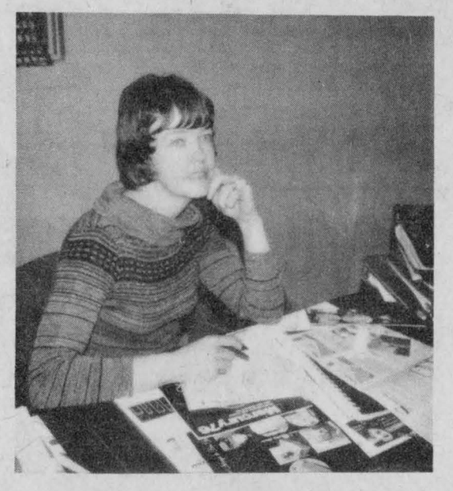

KAY MENARD
SECRETARY-TREASURER

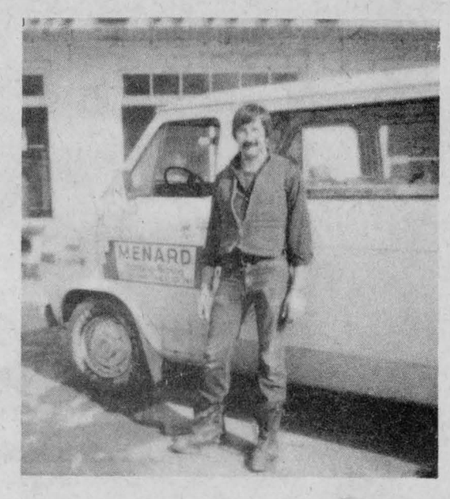

BRIAN McCUAIG

We would like to take this opportunity to thank all our customers and employees for the many years of support and service in this community

We hope you will allow us to serve you in the future as you have for the past 40 years

Thank You

Van Loon and Peters win at Seed Fair in Crysler

Two neighbors from Martintown were winners of three of the top six awards at this year's SD&G Soil and Crop Improvement Association annual Seed, Feed and Forage Show, on March 9th and 10th in Crysler.

Cornelius Van Loon was named the premier exhibitor of the feed, seed and forage show and his neighbor, John Peters, was chosen the reserve premier exhibitor.

Mr. Peters also won top honors as the champion forage exhibitor and Andre Cuerrier, Maxville, was the reserve winner.

In the seed division, W. H. Hardy, Inkerman, was the champion and Ron McRae, Lancaster, the reserve winner.

The two day and evening event marked the fifth year for the farm show, the only one of its kind in the United Counties, and the third year the two events were held together.

Sixteen farm equipment dealers from across SD&G and neighboring counties participated in the show by showing their ware both inside and outside the Crysler Community Centre.

Attendance was reported to be good and Dale Miller, Stormont County Agricultural Representative, was especially pleased with the number of entries in the feed, seed and forage show.

Considering the wet harvest year, he said, the 174 entries, up slightly from last year, were of good quality.

The following is a list of the top three winners in each of the classes judged in the feed and seed show.

Oats—10 lbs.: first W. H. Hardy, Inkerman, second, Francis Lynch, Chesterville, third, Cornelius Van Loon, Martintown.

Barley—10 lbs.: first, W. H. Hardy, second John Melenhorst, RR4 Winchester, third, Cornelius Van Loon.

Winter Wheat—10 lbs.: first David Miller, Cornwall.

Rye: first, Cornelius Van Loon.

Soybeans—12 lbs.: first, W. H. Hardy, second, Tim Laplante, Cornwall.

Red Clover—lbs.: first, Wm. Johnston, Martintown.

Timothy—6 lbs.: first, Cornelius Van Loon, second, Osborne Shaver, Finch, third, L and F Henderson, Brinston.

Alfalfa—6 lbs.: first, L and F Henderson.

First Cut Alfalfa—85 per cent or more Alfalfa: first, John Peters, Martintown, second, Francis Lynch, third, Tykiel and Loos, Avonmore.

First Cut other Legume—85 per cent or more Legume: first, L and F Henderson, second, Geoffry McNaughton, Bainsville, third Cornelius Van Loon.

First Cut Mixed—Legume and Grass—70 per cent, 30 per cent either way: first, John Peters, second, Heinz Mulitze, RR3 Ingleside, third, Francis Lynch.

First Cut Grass—85 per cent or more Grass: first, Staley Chambers, RR3 Chesterville, second, Heinz Mulitze, third, Jerry Brugmans, Chesterville.

Second Cut Alfalfa or Other Legume—85 per cent or more Legume: first, John Peters, second, Peter Scheepers, RR2 Winchester, third, Herman Van Wylick, RR3 Chesterville.

Second Cut Mixed—Legume and Grass—70 per cent, 30 per cent either way: first, Andre Cuerrier, Maxville, second, Tim Laplante, third, Duncan Wightman, Lancaster.

Haylage—10 lbs.: first, Cherryvale Barns, Finch, second, Peter Scheepers, third, Richard Allinotte, St. Andrew's West.

Oat and or Barley Silage—10 lbs.: first, Duncan Wightman.

Corn Silage—10 lbs.: first, L and F Henderson, second Duncan Wightman, third, Gilles Aube, Maxville.

Grain Corn—10 ears—variety named: first, John Peters, second, John Peters, third, Cornelius Van Loon.

Shelled Corn—14 lbs.—variety named: first, Ron McRae, Lancaster, second, Tykiel and Loos, third, John Peters.

Silo Stored High Moisture Corn and Cob Meal—10 lbs.: first, John Jans, Avonmore, second, Cornelius Van Loon, third, Maurice Pynenburg, Moose Creek.

4-H Club Members. Second Cut Hay—any mixture: first, John Van Loon, Martintown.

First Cut Hay: first, Michael Mulitze, RR3 Ingleside, second, John Van Loon, third, Willie Huybregts, Crysler.

Barley—variety named: first, John Van Loon, second, Kathy Miller, Cornwall, third, Wally Cumming, Maxville.

Grain Corn—10 ears—variety named: first, John Van Loon.

Plan campaign for funds for Red Cross

The local branch of the Red Cross has to become self-supporting or some services may have to be eliminated," stated Glengarry Branch President J. F. Adams. A campaign for funds is planned for the spring, with Rolland Boyer as campaign chairman, Carol Baxter in charge of publicity, and Norbert Joubert, campaign treasurer.

Jerry Adams further stated that there had been no drive for funds in Glengarry for the past three years, yet during this time the Red Cross has continued and expanded its services to the people of Glengarry.

The Red Cross Homemakers' Service has trained 11 homemakers who are presently working under the supervision of Mrs. Enid MacDonald.

The loan cupboard has been restocked with four wheelchairs, seven hospital beds, one commode and several canes, crutches and walkers, under supervision of John Cormier.

Five burned-out families have been provided with minimum wardrobes from the disaster fund.

Over 400 pints of blood have been received by Glengarry Memorial Hospital.

Blood donor clinics are sponsored at the rate of two a year, with the next one scheduled for March 17th at Ecole Rouleau. This will be the kick-off for the spring campaign for funds. A circular outlining the campaign needs will be mailed to every householder in the county.

Donations may be made at any bank or caisse populaire in Glengarry.

ALEXANDRIA LIONS 300 CLUB

DRAW NO. 10

4 Denis Martin
7 Euclid St. Denis
45 Donald M. MacDonald
127 Hubert, Irene, Denise, Rollande and Michelle
114 Gerry Deguire

Support The Irish

Buy a green budgie for St. Patrick's day



One free stand will be given to the first person to buy a green budgie with cage

PETS & PASTIMES

18 Main St. N.

Yes! We are open all day Wednesday! 11-1c

NASHVILLE AT EASTER

April 7th to 11th

$175 per person

TOUR INCLUDES:

—Western Hat for all passengers
—night lodging, Toledo, Ohio, Holiday Inn—shopping to 9:30 mall next door
—2 hour cocktail party at poolside [free booze]
—Continental Breakfast [included]
—Kentucky Fried Chicken meal—Louisville, Kentucky, [included]
—8:00 p.m. transportation and ticket to Grand Ole Opry
—2 nights lodging—Holiday Inn
—sight seeing Nashville
—shopping at large mall or relaxation
—hour cocktail party [free booze]
—transportation to Printer's Alley [Nashville Clubs]
—transportation and ticket to Opry Land, U.S.A.
—depart for Toledo, Ohio to the Holiday Inn
—stop at Duty Free [if possible]

FOR BOOKINGS

FRANK'S TOURS

Williamsburg 535-2888 6-tf

MacGillivary's Outfitters

315 Clark Ave., Cornwall
Tel: 933-4867



BAGPIPES
HIGHLAND SUPPLIES
TARTAN by the yard

Anything Scottish—We have it

16-18-tf

Feed, seed and fertilizer, pet food and supplies

"WE'VE GOT IT!"

BERRY'S FARM STORE

Cornwall 932-9669
3035 Pitt St.

Avonmore 346-2229

Menard Fairway Centre

Alexandria, Ontario Tel. 525-2207

Our Big Sale Is Still On

LADIES'
BLOUSES AND TOPS
Long and short sleeves
1.97

LADIES' DRESSES
Fashionable styles and colors
10.00 and **15.00**

MEN'S
LEATHER JACKETS
Genuine leather jackets
Beige and black
37.77

MEN'S SHOES
Men's heavy sole black shoes
and some dressy styles
9.97

RUNNING SHOES
Our better line of boys'
and men's running shoes
Values to 7.99 **2.97**

LADIES' SHOES
Assorted styles
1/2 PRICE

TRUCKERS

SAVE $$$ ...

ON YOUR NEXT MEDIUM DUTY TRUCK BUY

We have great prices on new '76 as well as new '77 trucks

ROY'S GARAGE

(GREEN VALLEY) LTD.

Green Valley Tel. 525-2300

11-1c