The Glengarry News

VOL. LXXIX — No. 33 ALEXANDRIA, ONTARIO, THURSDAY, AUGUST 20, 1970 SINGLE COPY 10c

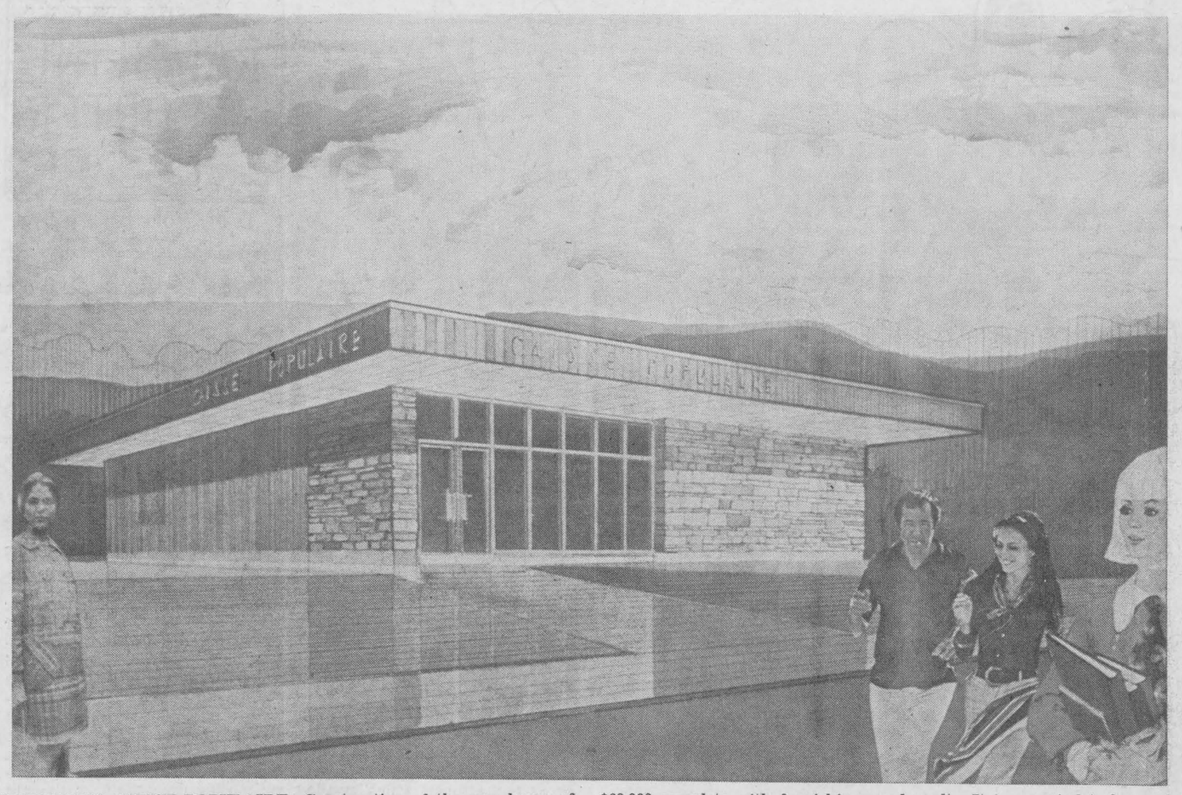

START NEW CAISSE POPULAIRE—Construction of the new home of the Caisse Populaire of Sacred Heart parish will get underway early next week, reports Raymond Rochon, chairman of the board. Remi Poirier will be in charge of construction of the new 50x40, one-storey building on the northeast corner of Main and Victoria Streets. Above is an architect's sketch of the office building which will cost some $60,000 complete with furnishings and vault. It is expected to be ready for occupancy in three months. Established in 1953 the local Caisse now has almost $800,000 on deposit. Jean-Marc Viau, manager, and his assistant, Mrs. Jean-Marie Rochon, are looking forward to occupying their ultra-modern new office.

—Photo by Robert

Manitoba Pupils Arrive Tuesday

Exchange students from Minnedosa, Manitoba, arrive here next Tuesday and a hectic week of tours, dances and dinners will follow before the party heads home on Sept. 2nd. Expected are 27 high school students and three chaperons.

A corn roast following arrival of the late afternoon train will bring the visitors and their hosts together. Wednesday they go to Ottawa to visit Parliament and other points of interest. Thursday is Upper Canada Village day and Friday will provide a tour of Glengarry and the lacrosse stick factory on Cornwall Island.

A guided tour of Montreal, shopping and an Expo baseball game are Saturday attractions and Sunday will be a free day. The 1,000 Islands will be toured Monday with a civic banquet in the high school that evening. Man and His World and La Ronde will be seen Tuesday and the visitors will be allowed a free day of rest Wednesday before catching the train home that evening.

Mr. and Mrs. Brian Black, chaperons on the trip West, were in charge of arrangements with a committee of students and they have lined up a full program of activities.

Clan MacLeod Seeks Family Histories

Members of the Clan MacLeod Society interested in clan histories met in Dunvegan Orange Hall on Tuesday evening, July 28th. Several completed family histories were shown and discussion followed on future work to be done on this project. The completed histories were given to John K. MacLeod of RR1 Dalkeith. Anyone having such a history is asked to forward it to Mr. MacLeod by September 1st, preferably in typewritten form. These completed histories will be on display at the annual clan gathering to be held in Dunvegan on September 4th. It is hoped they will serve as an incentive for those who have not completed their histories in order that they may be published in book form in the near futuree.



DIAMOND JUBILARIANS—Mr. and Mrs. Romeo Girard of Alexandria, were feted on the occasion of their sixtieth wedding anniversary, August 8th, at the home of their son, Raoul on the Glen Robertson Road, where they had resided before their retirement 16 years ago. They have two other children, Edgar of Alexandria and Majella, Mrs. Wilfrid Lajoie of Green Valley; 12 grandchildren and two great grandchildren. Mrs. Girard is the former Emilie Lalonde and they were married in St. Finnan's Cathedral but have been parishioners of Sacred Heart Parish since its inception. Many messages of congratulation were received including honorary scrolls from Pope Paul, the Governor-General and Premier Robarts, Viateur Ethier, MP and Osie Villeneuve, MLA.

Russ Bradford To Lanark As Ag. Rep.

Russell Bradford, associate agricultural representative in Glengarry for the past three years, has been appointed agricultural representative in Lanark County. He moves to Perth Sept. 1st to assume his new duties.

Glengarry Ag. Rep. Jim Humphries has received no word of an appointment to fill the post of associate here.

Active in the 4-H junior farmer field, Mr. Bradford will be missed too, at Alexandria Curling Club where he was match chairman over the last two years.

Old Post Office Building Offered Town Council To Seek Reduction In Price

Town Council can purchase the old Post Office building for $10,500, according to word received from Crown Assets Disposal Corporation.

At its meeting, Tuesday night, council considered the offer and decided in view of the community use to which the building would be put, there should be an effort to have the price reduced. Police offices and cells, a senior citizens room and a public library are some of the uses being contemplated.

Council also gave the green light for erection of a new fire hall on town property on Kenyon St. West. An early start is to be made on a 40x65 ft. building which will have two garage doors for the trucks and a room in the rear for use of the firemen.

Councillor Marcel Ranger, chairman of the fire committee, suggested some $4,000 might be saved by letting sub-contracts to various local artisans and he estimated total cost at $11,617.25 with another $4,000 to cover lighting, plumbing and heating.

Council recommended that Mr. Ranger be allowed to supervise letting of the various sub-contracts and supervision of the work with a competent supervisor of construction. Councillor Ranger will get firmer bids on the various jobs before proceeding with construction.

No decision was made at Tuesday's meeting but it is probable the old fire hall will be torn down to permit enlargement of the parking area.

Reeve Duncan Macdonell presided at the meeting in the absence of Mayor Touchette and he will continue to do so in the absence of the mayor.

Police Chief Cleroux reported complaints from local merchants re a pedlar selling fruits and vegetables not all of which are his own produce or grown in Ontario. Although he is licensed to sell from door to door, the chief was instructed to not allow selling from a stationary location unless a transient traders licence is purchased.

Council decided to give consideration to setting up a market area where such produce might be sold.

Two objections to the move to dispense with a vote in financing reconstruction of the connecting links will be placed before the Municipal Board. It is considered possible these objections might delay the street program.

Counties Let Two Road Contracts

The united counties of Stormont, Dundas and Glengarry have awarded two road construction contracts for a total value of $577,830.

A. L. Blair Construction Limited of Moose Creek, will receive $357,716 for work on about five miles of the Curry Hill Road in Lancaster Township. Four miles of Avonmore Road will be done by Dibblee Construction Limited of Ottawa.

Quebec Plowmen To Compete At St. Clet

Soulanges County will host the 1970 Quebec provincial plowing championships at St. Clet, Sept. 30 and Oct. 1, the Quebec Provincial Plowmen's Association has announced.

Both local and provincial matches will be held on the farm of Mrs. Denis Sureau.

Contestants in the provincial matches will compete for the Esso Trophy and the right to represent Quebec in the Canadian Plowing Championships in Ontario in 1971.

Charlottenburgh To Improve Crossings

Charlottenburgh Township Council has approved a tender for the improvement of two railway crosings. One crossing is west of Williamstown and the other west of Glen Roy.

Three tenders were received: Cornwall Gravel, $22,792.60; Van Leishout Construction Ltd., $22,450.44, and Maloney Construction, St. Andrews West, $20,197.54.

The Board of Transport commissioners approved that Maloney Construction be given the assignment.

The board of transport pays 87½ percent of the cost while the township is charged 12½ percent but the department of highways pays 6¼ percent of that cost.

The project was started last year and improvements on the crossings began immediately because of the danger involved at the crossings, Reeve Adrian Gadbois said.

County Board To Provide Free Milk For Kindergartens And Grades 1 And 2

Free milk will be provided daily for kindergarten and Grade 1 and 2 stuents in the elementary school system, it was decided Monday by the SD&G County Board of Education.

To supply free milk to the 2,500 junior elementary pupils in the United Counties will cost $50,000 a year, or two mills.

The board will also make milk available to students in grade 3 to 8 who wish to pay for it.

A milk survey made in January by Supt. A. E. Kelly was tabled at the meeting. The report indicated that most of the principals in the system thought there was value in supplying milk to the schools.

At present, under policies of old elementary school boards, milk is being given to all elementary children in some parts of the counties. In other schools milk is available at a price only.

The milk decision was made after an hour's discussion when acting chairman, Sam McLeod voted in favor and split a tie vote.

The board decided against supplying milk to all elementary school children, which would have cost an estimated $160,000 per year.

They also turned down another suggestion in the report, to make milk available only to pupils who wish to purchase it. This system is used by the Leeds-Grenville Board of Education.

The system adopted by the board is used in the Prescott-Russell area.

The report said that many children do not get enough milk at home. Mr. McLeod said it acted as a pick-me-up for small children who tended to fall asleep by midmorning.

Marked 94th Date

A native of the Dominionville area, Mrs. Margaret Davidson marked her 94th birthday on Sunday, Aug. 16th, at the home of her son, Gordon Davidson, Cornwall, with whom she resides.

The former Maggie Cameron, she married Thomas Davidson 64 years ago. Following his death she moved to Cornwall more than 40 years ago.

St. Raphael's Names Campaign Committee Meet Thursday To Discuss Further Plans

Members of St. Raphael's Parish meet tonight, Thursday, to hear the reports of engineers, insurance adjusters and committees and to discuss further plans for the restoration of their church or the building of a new one. The meeting is being held at 8 p.m. in the auditorium of Iona Academy and the parish committee has invited all members of the parish to be present.

Heads of various parish committees have been busy since fire gutted their historic church the night of August 10th and a fund-raising committee was appointed Thursday night of last week when many offers of financial assistance were being received in wake of the fire.

Robert McDonell is chairman of that committee and the members include: Laurent Major, Cuthbert McDonald, Mrs. Cameron MacDonald, Mrs. Hilda McDonald, Colbourne MacDonell, Maurice O'Connor, Angus McRae, Glendon McDonald, Sister Claire Macdonald, Msgr. D. A. Kerr and Rev. Bernard Cameron.

His Excellency Bishop Proulx was present at a second meeting of the committee on Sunday and he pledged his co-operation and support in whatever the parishioners decide.

It will probably be several weeks before a definite decision can be reached in restoring the present church and that will depend on many factors including condition of the present walls which apparently were not harmed by the flames. The public response to a fund-raising campaign and the help available from senior levels of government will weigh in the decision.

St. Raphael's Church was many years ago designated a national historic site and as such it is expected assistance will be forthcoming from Ottawa. It also served unofficially as the first cathedral in Ontario and may rate help from the Ontario Government and the various Roman Catholic Sees of Ontario.

Insurance carried on the church amounted to $175,000 and it is expected most of that amount will be available for building purposes.

The Sisters of Holy Cross have offered the facilities of their chapel as long as required. It seats 250 and should be adequate for weekly masses.

Rev. Rejean Lebrun of Cornwall, is in charge of Sunday services during the illness of Rev. M. J. O'Brien and a Saturday night mass at 8.30 o'clock will be instituted starting this weekend in addition to the regular Sunday masses at 8 and 10 a.m.

Cyclist Struck

A 10-year-old boy was treated and later released at Glengarry Memorial Hospital Tuesday afternoon after his bicycle swerved into the path of a car at Green Valley.

Michael Bray, 10, Green Valley suffered minor scrapes and bruises.

Driver of the car was Remi Poirier, 43.

Lancaster Lodge 100 Years Old

Members of the Lancaster Lodge 207 AF and AM marked the lodge's 100th consecutive year last week with the wearing of special gold trim and jewels.

This is a custom which traditionally marks a lodge's 100th full year in operation. The Lancaster lodge was founded in 1868.

The installation was performed by Right Worshipful Brother Ray Steele, who was assisted by Very Worshipful Brother George A. Snider, past Grand Steward.

The Lancaster lodge has had 510 members recorded in the register since its foundation.

The lodge is located in the old St. Lawrence Hotel, which was built at the time of the Grand Trunk Railroad. The building is located across from the old railway station.

Air Show To Be Held At The Farm

Scores of military, civilian and home-built aircraft will take part in the biggest fly-in ever held in the eastern Ontario sector when the Montreal Chapter of the International Experimental Aircraft Association holds a Fly-in and Airshow this Saturday, August 22, starting at 1 p.m., at the Farm Campsite and Airpark, Bainsville.

One of the highlights of the flying display will be the water-scooping and bombing demonstration by Canadair's CL-215 water bomber, first aircraft ever designed for the purpose of combatting forest fires. It is now in service with the "Protection Civile" in Southern France and deliveries have started to the Province of Quebec forest fire-fighting service.

Other flying displays will include a flypast of sportplanes by the Experimental Aircraft Association, a fying display by an Otter of the Canadian Armed Forces Reserve, a flypast of the CAF's heavy Yukon transport, a lightplane demonstration, and aerobatics by the famous French "Stampe" biplane — a first for Canada.

Won Car In Draw

Albert Lalonde of Glen Nevis, was the lucky winner of the Plymouth car raffled as part of the successful social held at Glen Nevis.

Other winners were:

Money doll—Mrs. Aime Delorme, Alexandria.

Colonial chair—F. Gagnon, Dalhousie Mills.

Star Quilt — Laurent Lefebvre, Williamstown.

Trophies for wrist wrestling were won by Rene Claude, Jean Paul Claude and Claude Pilon.

Flew To Florida To Qualify For License

To qualify for his commercial flying licence, Jim Baxter, 18, of Alexandria, had to complete a 25-hour cross country flight.

This was accomplished over the weekend when, accompanied by his father, Doug. Baxter, and Normand Carriere, Jim flew to Daytona Beach, Florida and return. They left Thursday in a Cherokee D., 180 h.p. plane rented at Carp airstrip and Jim was at the controls all the way. They passed through several storms and got away from Florida, Monday, ahead of a threatened hurricane. Air distance to Daytona is 1225 miles.

While there, Jim was enrolled in Emery Riddell Aeronautical University where he will take a four-year course qualifying him for a degree in aeronautical science. He has his eyes on a career in commercial flying and will report to university next Friday, Aug. 27th.

Died At Vancouver

The death occurred Aug. 9th, in hospital at Vancouver of James Steele, aged 86.

His wife predeceased him in February and he leaves three sons and one daughter in British Columbia. Also surviving are one brother, Edgar Steele of Vernon, BC., and one sister, Margaret, Mrs. Alex D. MacDonald of Glen Sandfield.

Many At Funeral E. Vaillancourt

The largely attended funeral of Ernest Vaillancourt was held at 2.30 p.m. Tuesday, Aug. 18th, to Sacred Heart Church, here.

A resident of 1485 de Montmorency St., Quebec City, Mr. Vaillancourt died Aug. 15th of a heart attack while travelling through Magog, Que. He was 62.

Rev. Patrick Breton, PP, offered the mass, assisted by Rev. Lionel Joyal who recited prayers at the grave.

Pallbearers were six nephews: Ronald McLain, Francois St. Onge, Ronald and Robert Van der Haeghe, Alain and Richard Vaillancourt.

Born at Glen Roy, Dec. 5th, 1907, Mr. Vaillancourt was the son of the late Arthur Vaillancourt and the former Sarah Leger. He obtained his primary schooling in the 1st concession of Kenyon, his secondary studies in Alexandria and he furthered his education at Ironside College in Ottawa, at Toronto and Washington from which he graduated as an electrical engineer. He was employed by the CBC, taught electrical engineering at Laval University in Quebec City and at the time of his death was consultant engineer with the electrical firm of Bedard and Gerard of Montreal.

He is survived by his wife, the former Oliva St. Onge; two daughters, Jacqueline, at home and Pauline (Mrs. Paul Andre Savoie) of Montreal. He also leaves five brothers, Elzear of Clearwater, Florida; Leo of Sudbury; Zotique and Eldege of Alexandria, and Noel of Pointe Gatineau, Que.; and five sisters, Ada of Montreal, Marie-Ange, Mrs. Fred Van der Haeghe of Alexandria, Sister Marie-Rose Vaillancourt csc, of Alexandria, Sister Simone Vaillancourt csc of St. Laurent, Que. and Sister Rita Vaillancourt, csc of Green Valley.

Interment was in St. Finnan's cemetery.

Mark Golden Date At Vankleek Hill

More than 250 guests called at Knox Church hall in Vankleek Hill on July 18 to honor Mr. and Mrs. John N. McRae on the occasion of their fiftieth anniversary.

They have two sons and two daughters as well as six grandchildren, Wallace and Callum of Vankleek Hill, Alexina (Mrs. D. MacCulloch) of Port Perry and Elsie of Ottawa. The guests were greeted at the door by the family.

Pouring tea during the evening at a table decorated with a three-tiered wedding cake and floral candlesticks in the gold theme were Mrs. Lena Lothian, Mrs. Alex Clark, Mrs. Leslie Nixon and Mrs. Wm. Fraser.

Serving from a table with floral centre piece and candlesticks were Mrs. Callum McRae, Mrs. Wallace McRae, Mrs. Melvin McRae, Miss Joyce McRae, Mrs. John Barton, Mrs. Robert Lothian and Mrs. Norman Ducette.

The bridesmaid of fifty years ago, Mrs. Gilbert McRae, was in attendance.

Brian McRae was in charge of the guest book.

Many expressions of congratulations were received including those from Governor-General and Mrs. Michener, Prime Minister Trudeau, Premier John Robarts and Osie Villeneuve, MPP.

Guests were present from Winnipeg, London, Oshawa, Kingston, Brockville, Prescott, Lancaster, Montreal, Ottawa, Milton, Peterborough and Toronto.

To Hold Gymkhana

A general meeting of the Glengarry 4-H Horse Club was held at VLN farm, Lancaster, on August 13th. It was decided to stage a gymkhana on Sunday, Sept. 6, at 12.00 noon, at VLN farm, Lancaster. Plans are being made to invite members of the Vankleek Hill Horse Club, to participate. Various events in the gymkhana will be—ride a buck, musical hats, bucket of blood, balloon busting, jumping low jumps, potato race and a sack race. All events are to be done on horseback.

If you are looking for some fun and excitement, or perhaps you would like to see what we have accomplished. Come and watch us on Sept. 6, 1970 at VLN farm, 1 mile north of Lancaster.

Seven Cornwall Youths Injured

Seven of eight Cornwall youngsters were injured Monday night when the car in which they were riding struck a tree at Martintown.

David Dufresne, 19, the driver, suffered severe lacerations to the forehead, leg and arm; Diane Lauzon, 15, had a fractured right ankle; Garry Hartle, 18, suffered bruises, strained back and possible concussion.

They were admitted to Hotel Dieu, Cornwall, while four others less seriously injured were treated and released.

Smaller Counties Council Should Be Planning Regional Set-Up–Warden

Alex McNaughton, Warden of the United Counties, says the present council of 32 members, is too large for the area it governs.

Addressing the Cornwall Kiwanis Club last week, he proposed a smaller council, consisting of one representative for each municipality, some to be newly-formed by combining certain villages and townships into single units.

The villages of Finch and Lancaster are two which would be better off combined with their respective townships instead of struggling, along independently, said Mr. McNaughton.

The present system, which gives village reeves equivalent voting powers with their township counterparts, is unfair, he added.

"The big municipalities don't get a return for the money they pour in," he suggested.

There are now 20 municipalities represented on council, a number which could be cut to about 12, Mr. McNaughton suggested.

He believes Cornwall should remain outside of any regional grouping. "We don't need the city and it doesn't need us," he said.

Nor should regional government encompass any greater area than the three United Counties. (There is talk of combining the counties of Prescott and Russell with the SD and G area.)

Now's the time to start originating something on our own, says Mr. McNaughton. Then we'll be in a better position to bargain with the province when plans are being drawn up.

"Otherwise, regional government will just be plopped in our laps and we'll have no say in what form it will take," he warned.

The warden outlined the structure and functions of the present regional administration, and described recent changes which have streamlined many 120-year old practices.

These include shortened council sessions and a personnel committee to bargain for salaries with administration staff.

Bishop Offered Funeral Mass

His Excellency Bishop Adolphe Proulx celebrated the mass in St. Paul's Church, Monday, August 10th, at the funeral of Alcidas Lacombe of Glen Sandfield.

Mr. Lacombe died August 7th following a month's illness. Aged 87, he was a son of Antoine Lacombe and his wife Julie Laurin.

A man who had always given great example of faith to his family, Mr. Lacombe is survived by his wife, the former Rosa de Bellefeuille and ten children. They are Raymond Lacombe, Glen Sandfield and nine daughters, Pearl, Mrs. Patrick Chenier, Dora, Mrs. R. R. Sigouin, Claire, Mrs. Gabriel Valade, all of Montreal; Juliette, Mrs. Real Cardinal, Cornwall; Mrs. Rita Roy and Agathe, Mrs. Edouard Dicaire, Glen Robertson; Mrs. Marguerite Leroux, Glen Andrew; Alice, Sister Marie Suzanne of Ottawa and Miss Louise Lacombe.

Bishop Proulx paid a warm tribute at the funeral. Members of the Sisters of St. Mary of Ottawa, formed an honor guard.

The pallbearers were grandsons: Robert Dicaire, Andre Bois, Robert Ethier, Andre Roy, Robert Murphy and Rejean Cholette.

Interment was in the parish cemetery.



HAD CLOSE CALL—Guy Poliquin, of Alexandria, maintenance man with the CNR in this area, escaped with lacerations to the face and neck injuries at noon Friday, in an accident which wrecked the passenger side of the Chevrolet van he was driving. The van owned by Cornwall Motor Leasing Reg'd, suffered $1500 damage but Mr. Poliquin was able to leave Glengarry Memorial Hospital Saturday. According to the police report he was travelling west on the Glen Robertson road and had come over the hill at the Sacred Heart cemetery when he saw two stopped vehicles he thought were blocking the road. Applying his brakes he struck the Mercury stake truck, seen above, before ending up in the ditch. Patros Rigos of Laval, Que., was driver of the Smith Bros. Memorials truck and the third vehicle, not involved, was driven by Rheal Henri, roads supervisor in Lancaster Township. OPP Constable Alan McBain investigated.

—Photo by Robert

EDITORIAL

IT'S OUR OPINION

St. Raphael's Church Will Rise Again

The people of St. Raphael's parish were hard hit early last week when fire destroyed their church. For many, perhaps, the realization of their loss came only on Sunday when they by-passed the shell of their fine old church to attend mass in Iona Academy.

Generations of their forebears had worshipped in this historic edifice and had passed on a warm loyalty and pride in a heritage that was unique to this one parish in all of Ontario. This magnificent example of the artisanship of pioneer days, this huge church that had been built without even one pillar to support its dome, without even a nail, much less the rivet that binds steel reinforcing in today's construction, had been a living testimony to the spiritual and material accomplishments of their pioneer forefathers.

St. Raphael's Church had been built to cathedral specifications by a bishop-elect, for the use of a bishop who never reached the shores of Canada. It served unofficially as the See of all that is now Ontario before Bishop Macdonell moved on to Kingston and a place of importance in the Legislative Council of Upper Canada.

St. Raphael's well earned its recognition as "the cradle of Catholicity in Ontario", for the seminary of Iona started by Bishop Macdonell was the first training school for clergy in Upper Canada. Its impressive church was never destined to serve as the focal point of a diocese but generations of its parishioners sacrificed in the upkeep of their shrine, redecorated and renovated the interior, landscaped the ages-old burial ground.

St. Raphael's Church had many years ago been designated a national historic site and it remains such, even though only those sturdy stone walls survived the flames. There is the hope that somehow the church will be restored and the present generation of parishioners is already actively exploring ways and means of coping with today's sky-high costs of construction.

If engineers determine the walls are sound we can expect an all-out drive to restore St. Raphael's Church much to its former appearance. Support should be forthcoming from the senior levels of government because of the historic significance of this pioneer church and offers of financial help are already being received from individuals.

A monumental task of restoration faces the parishioners of St. Raphael's but they have been buoyed by the sympathetic interest shown by the thousands who have come to see their shattered shrine in the days following the fire. Glengarrians aware of the historical background of this edifice want to help see it restored and it is safe to say public support will be widespread and generous.

Parishioners of St. Raphael's have temporarily lost their prized place of worship. Their sense of loss is shared by all Glengarrians who looked on St. Raphael's Church as a monument to the spirit that animated their pioneer forefathers.

In its restoration this generation of St. Raphael's parishioners faces a formidable challenge, too. They will measure up.

The Media Make The Festivals

The so-called Establishment may hesitate to put an end to rock festivals but the sad story of this summer's youth gatherings at Manseau, in the Quebec area, and last week at Mosport, near Toronto, suggest it might be in the best interests of young people if such events were totally banned.

The smart promoters have moved into the rock festival racket, it seems, and young people are being taken for a ride. They ante up their price of admission, travel thousands of miles perhaps, to make festival with their fellows and rock to name bands that never show up.

Some 7,000 youngsters paid $12 each for entry into the Quebec festival, but none of the promised rock groups appeared. The provincial government is investigating those who promoted the event and meanwhile has banned all further festivals.

In Powder Ridge, Conn., promoters sold 30,000 tickets at $20 each and then the festival was cancelled, leaving 20,000 youngsters unpoliced to stage their own rockless "people festival".

The Ontario Provincial Police were out in force last week at Mosport to control any outbreaks that might develop. According to reports they turned their backs on drug trafficking and open use of narcotics, permitted nude bathing and free-love scenes. Some 300 OPP had been summoned to duty at Mosport, several of them from as far away as Lancaster, and the Attorney-General now talks of billing the Toronto promoters for $100,000 to cover the cost of non-policing.

Health services were required at Mosport, too, to cope with the "freak-outs" and other bad trips taken by young users of drugs. The Ontario Health Minister plans to charge $30,000 for the government-sponsored health services required at the festival.

Whether or not these services are required, they constitute a heavy cost to the taxpayer and one may be forgiven for wondering if these rock festivals are worth not only the public expense involved but the degradation of young people and the despoiling of the rural scene that result.

The promoters of these festivals have a good thing going for them and one is left wondering if this form of mid-summer madness could last without the promotional help of the mass media, apparently supplied at no cost. Pop radio stations across North America keep their audiences informed on festival plans in far-away places. The daily newspapers play up these events out of all proportion to their news value and television crews are on the scene to record the sorry picture of drug addiction and love in the raw.

These festivals apparently provide a pleasant interlude for hippie types who through sheer force of numbers find they can do their "thing" without interference from the "pigs". They are money-makers for the smart promoters who are playing the kids for suckers and they are a source of worry for countless parents whose youngsters have taken to the roads to take in rock sessions that may see the sound of music modulated to the sight of drug-taking and sex.

This phenomenon of the rock festival might quietly pass into oblivion if the mass media—the radio and TV stations and the daily newspapers—were induced to realize they are promoting an unhealthy form of summer madness with no benefit for themselves and at a cost to society.

If the mass media policed their outlets, banned the unpaid promotion of these rock festivals, there might be no need for extra policing at Manseau or Mosport.

Bold Words Not Enough

Commenting recently on the mercury contamination crisis, Ontario's Minister of Energy and Resources Management, George Kerr, warned that Canadian and American authorities must combine to declare an "all-out war" against pollution. Mr. Kerr said that he is prepared to demand such action at a meeting of Canadian and U.S. pollution committees in September.

It is to be hoped that Mr. Kerr will not be alone in pressing for joint action by Canada and the U.S. against pollution, says an editorial in The Gananoque Reporter. Clearly, it is time for a multilateral approach to this threat to human beings and wildlife. Because many inland waterways flow between provinces or between the two countries, we will never check mercury contamination with any degree of success until all of the provinces, as well as governments in the U.S., take stringent legislative action. Canada and the U.S. acted quickly on the matter of cyclamates. The effects of mercury on humans and wildlife warrant the same full-scale attack.

North American governments have been painfully slow in coming to grips with the problem of mercury contamination, despite conclusive evidence that 43 persons died and another 68 were crippled in Japan as a direct result of consuming fish contaminated by mercury, and despite warnings from Sweden in 1967. Now lakes and rivers are being closed to fishing. And the problem is not restricted to fish. Many species of birds are in danger of extinction because mercury compounds are used in treating seed grains. Last month researchers at the University of Toronto revealed that more than 250 common ingredients of the diets of Canadians have mercury levels equal to, or greater than, the maximum acceptable to the World Health Organization.

Since the beginning of 1970 the Dominion Government and some provincial governments—Ontario in particular—have begun to take steps to eliminate the sources of mercury contamination. In the U.S. a few states—notably New York, Michigan and Ohio—have also begun to act. The situation, however, warrants much more drastic measures than even these governments have seen fit to take. The lethargy and indifference of other governments is shameful.

In this age of advanced technology and affluence there is no excuse for private companies dumping their poisons into public waters. If our various governments were really sincere in their strictures against pollution surely they would act forcibly against those who continue to endanger public health in this way. It seems clear that our governments have not yet realized that the only way to fight this battle is to stop being afraid of annoying those companies guilty of any form of pollution. Bold words are simply not enough.

THE GLENGARRY NEWS

1960 PRIZE WINNER CANADIAN WEEKLY CWNA NEWSPAPERS ASSOCIATION

Canadian Weekly Newspapers' Association
Ontario Weekly Newspapers' Association
Audit Bureau of Circulation

THE NEWS PRINTING COMPANY
PO Box 10 — Telephone 525-2020
EUGENE A. MACDONALD — EDITOR AND PUBLISHER

SUBSCRIPTION RATES: $5.00 per year; $6.00 per year in Canada. beyond the 40-mile zone. $7.00 per year. U.S.A. and Foreign.
DISPLAY ADVERTISING RATES: Casual, 98 cents per column inch. Contract rates given on application. COPY MUST BE IN OUR OFFICE NOT LATER THAN NOON, TUESDAY — Second class mail registration number 1302

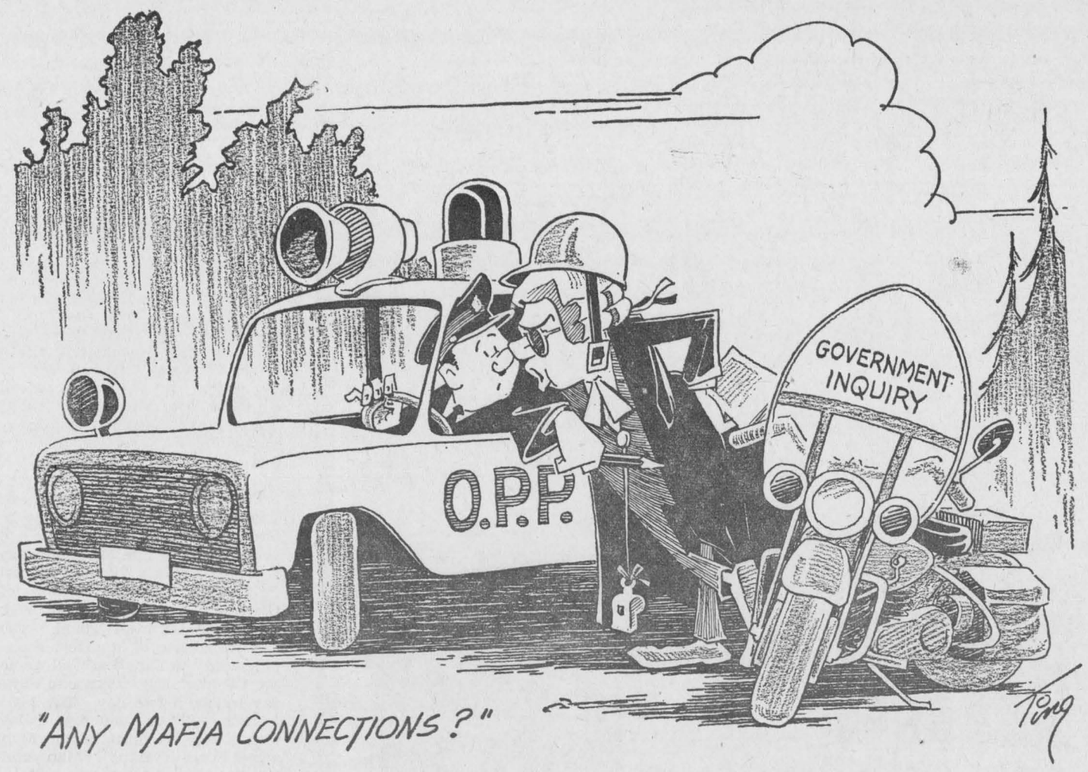

"ANY MAFIA CONNECTIONS?"

TONG

ITEMS OF AULD LANG SYNE . . .



. . . GLEANED FROM OUR FILES

TEN YEARS AGO—

Thursday, Aug. 18, 1960

An entire block in Glen Robertson was threatened Saturday when fire destroyed the garage and home of George J. Hope and damaged homes on either side. — Fernand Brunet, 19, of Fassifern was killed Sunday night near Oshawa when his motorcycle crashed into a truck. — Duncan A. Macdonell of St. Raphael's, has taken over management of the Atlantic Hotel from Lawrence Sauve who has moved to Ottawa. — Miss Joan Ryan, PHN, on the staff of the Counties Health Unit for the past three years, has accepted a position in Montreal. — A start has been made on an addition to the Precious Blood Monastery which will provide an infirmary.

THIRTY YEARS AGO—

Friday, August 16th, 1940

Two young daughters and a son of Mrs. Leo Laurin of Morrisburg were among four persons drowned Sunday while enjoying a family picnic on Sheek's Island. Mary, 16; Leonard, 23, and Frances Laurin, 10, lost their lives with Charles W. Baker, who was attempting their rescue. Among those saved was Isabel McMillan, of Alexandria, a cousin of the Laurin children. — Dr. Clarence McPhee has been commissioned as Captain in the medical service of the RCAF, and started military duties Monday at Ottawa. — Paul Lacombe of Glen Robertson and Montreal, recently joined the RCAF, and is on the recruiting staff.

FORTY YEARS AGO—

Friday, August 22nd, 1930

Upwards of 2,000 people gathered at Williamstown on the evening of the 14th inst., the function taking the form of a surprise party for Angus McGillis, MP. — One of the busy spots in Maxville is the plant where is manufactured the Ferguson thresher. The company last week shipped two complete threshing outfits to British Columbia and Nova Scotia points. — Mr. and Mrs. E. B. Ostrom arrived in town Saturday evening on their return from their honeymoon which included a boat trip through the lakes to Duluth, Minn. They have taken up residence on Bishop Street. — Piper J. A. McNaughton, Maxville, of the 154th SD & G pipe band, left this week for Banff, Alta., where as representative of our Glengarry pipers, he will compete in the annual bagpipe competition. — J. W. Hambleton, Glen Robertson, recently lost his barn by fire.

FIFTY YEARS AGO—

Friday, August 20th, 1920

The big picnic at Glen Nevis on Wednesday, attracted a throng estimated at 3,500. One of the features was the auctioning and raffling of pedigreed livestock. The bagpipe competitions were won by Angus D. McDonald, Archie McDonald and Angus G. McDonald, all of Alexandria, who will wear medals donated by Brig. General Hervey. — Matriculation scholarships have been won by the following students: McLennan Glengarry Foundation, awarded for general proficiency, $340, Mary E. Bouchard, Alexandria; Margaret Grant Foundation, No. 1, $300, D. J. McDonald, Dalhousie Station; Margaret Grant, No. 2, $260, Gladys M. Crewson, Alexandria; Marion Stewart Mcdonald, $70, Eric McNaughton, Martintown. — Miss S. Fraser of Dalkeith, has been engaged as science teacher by the Alexandria High School Board, and will asume her new duties in September. — Miss M. McIntosh disposed of her commodious residence, Kenyon Street West, to Mrs. Marion McIntosh of McCrimmon, who will take possession of same this fall.

SIXTY YEARS AGO—

Friday, August 19th, 1910

At council meeting it was decided that proposals of the Municipal Manufacturing Co. for establishing here a factory for the manufacturing of wire wound wood pipe, be accepted. The company will take over the match factory at the station. — The J. T. Schell Co. are now busy getting out interior fixtures for the central post office of the city of Montreal, which are to be installed by November 1st. — Master Donald McMillan, son of A. McMillan, liveryman, has joined the post office staff and will replace John Urquhart, who shortly retires. — The public school at Dominionville opened on Monday, with Miss Lily McRae of Apple Hill, as teacher. —Queen's University, Kingston, issued the results of the recent examinations, and among scholarship winners are: Miss Margaret H. Smith of Williamstown, Nicholl's Foundation No. 2, general proficiency, $135 Miss Bessie McKay, Williamstown, the MacLennan Scholarship, $400. — Alex McKinnon, son of J. McKinnon, Elgin Street, left Wednesday evening for Winnipeg, Man., where he enters the offices of the CNR. — A real estate deal consumated this week was the sale by Mayor F. T. Costello, of his handsome residence and property to Joseph Sabourin. Mr. Sabourin will now proceed with the erection of a meat market, while Mayor Costello moves across the street to his newly acquired residence.

SEVENTY YEARS AGO—

Friday, August 10th, 1900

Alexandria may soon be the possessor of a handsome new Presbyterian Church. A meeting of members of the church was held in the IOOF Hall, Wednesday, when two sites were spoken of, one the corner of Main and Elgin Streets, and another on Kincardine Street, adjoining the Manse. — D. R. McDonald has sub-let a 10-mile stretch of his Algoma Central project to John McMartin, another Glengarry contractor. Mr. McMartin has removed his plant to Sault Ste. Marie. — We understand John McKinnon, who up to recently managed a store at Dalhousie Mills, has had erected at Glen Norman, a commodious building, where he purposes conducting a general store. — Miss Katherine McLeod, after spending some holidays at her home in Dunvegan, returned to Hartford, Conn., Tuesday, where she is to take a course in a nurses' training institution. — This week the Alexandria Steam Laundry started operation. Messrs. Kennedy have fitted up one of the most complete and up-to-date laundries in Eastern Ontario.

LETTERS to the EDITOR

A POLLUTION PROBLEM

RR3 Alexandria

The editor,
The Glengarry News,

Since taking up summer residence in this area, I have been most impressed by your aggressive editorial policy with regard to matters of pollution. I refer especially to your editorial in your issue of July 30th entitled "Littering is a Form of Pollution."

Because of your obvious concern in this matter of pollution, I bring to your attention the actions of the management of Graham Creamery, Limited, who are systematically dumping industrial waste on a site they have purchased on Concession One, Kenyon. I am told this procedure has been going on for some two years. You would be doing a public service if you would have one of your staff visit this site which is located approximately 1 and 2/10 miles west of the junction of Kenyon Concession Road No. 1 and Highway 34, directly opposite the Quesnel farm. A personal visit will confirm the fact that by these actions the management of this Company have created an open pool of foul effluent which by the very nature of the waste, creates in the summer heat a putrefaction, the smell of which pervades an area of almost a mile in radius. It can also be well imagined the threat to health involved through fly and other insect breeding. The action of this company in deliberately causing discomfort to people who reside in this area is inexcusable and must not be tolerated.

I am enclosing a copy of a letter written to the President of Graham Creamery on this subject and I will appreciate it if you will publish this correspondence in your Letters to the Editor columns.

You will note that this matter has been brought to the attention of the Provincial Government Department concerned and it is hoped that prompt attention will be taken to regulate the actions of this and other companies in the area in connection with the disposal of industrial waste.

Yours very truly,
Cyril F. Marshall.

EDITOR'S NOTE: Contacted at the creamery, Doug. Baxter reports he is hopeful of eradicating the problem by lining up enough hog raisers to take the excess whey from his plant. Unable to dump in the town sewers he obtained use of the quarry in the 1st Kenyon for a lagoon. Department of Health officials have not yet been able to come up with satisfactory disposal of whey, he reports, but they are working on the problem.

OTHER PRIORITIES

Copy to the editor
The Glengarry News
The Corporation of the
Town of Alexandria,

Attention: Mr. D. O. Collin,
Gentlemen:

Referring to the advertisement in the August 13th edition of the

(Continued on Page 3)

Sexed - Or Unsexed

(Innisfal (Alta.) Province)

We suggest to the provincial government film censors that instead of having several film classifications they take a leaf from the poultry hatchery book, and class films merely as "sexed" or "unsexed" or if they wish "bedded" or "unbedded".

Presently the censors have so many categories and classifications that even the theatre managers are confused, and often view the film a couple of times to determine why the category is "not suitable for children" or "restricted adult" or "adult".

Naturally, the terms "sexed" or "unsexed" would be clear and would be an improvement to the present endless number of category descriptions used by the censors.

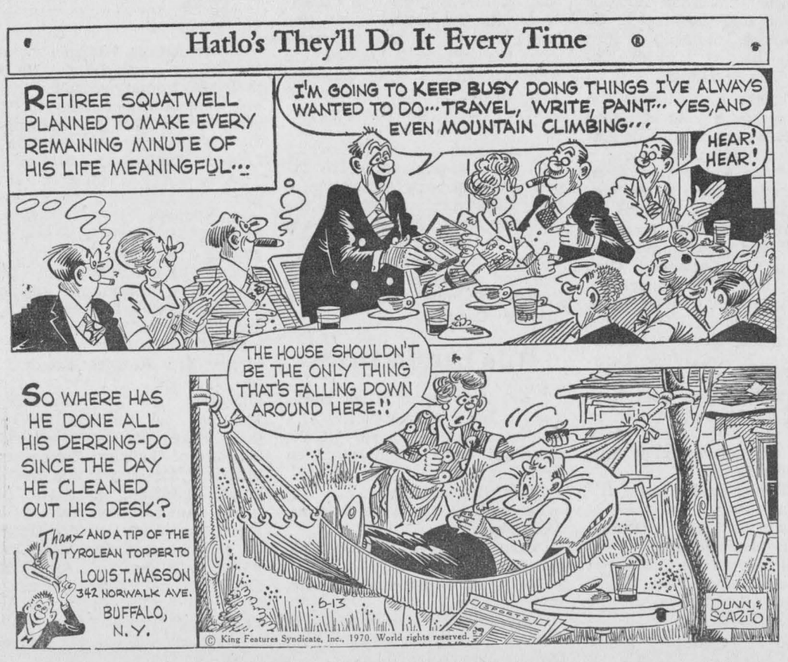



WITH OUR

RAMBLING REPORTER

by Ed.

LET'S HOPE IT LASTS

It sounds too good to be true. Nights once filled with tire squealing and other assorted street noises were unusually calm over the weekend and we are left wondering if the mere warning that local police intended to crack down could have had such an immediate effect on all the car cowboys.

Police Chief Cleroux issued his warning only in Thursday's paper. He promised a war on unnecessary noise and announced members of the police force would put in overtime hours seeking out those few auto drivers whose chief aim in life seems to lie in shattering the ear drums of our citizenry.

The Mill Square area has long been a happy hunting ground for these car cowboys and their squealing tires have often shattered our train of thought and left our nerve ends cringing. We have become hardened to the ear-shattering sound to some extent and its absence in recent nights must have worried our subconcious for we have been finding it difficult to keep our train of thought on track.

We'll adjust in time, though, and we much prefer the subdued nighttime sounds of passing traffic to the occasional screech of tires. In our youth that signalled a sudden braking in an emergency situation. We are aware today's juvenile drivers make that same sound totally for effect yet our instant reaction is one of alarm. Second thought brings a feeling of frustration that could best be relieved if we were in a position to slap down that smart kid behind the wheel.

Better the police do it with their stepped-up campaign against noise. They have our wholehearted support.

Marriage—that's when a girl stops dating and starts intimidating.

A SUMMER FOR COTTAGERS

Rambled up Loch Garry way last weekend to show off Glengarry's inland sea to some visitors. They were impressed with the size of the lake and the many attractive cottages lining its shore.

It was one of those hot, sticky days and the lake waters looked so cool we found ourself more than a little envious of the cottagers disporting themselves in and on the lake. With a whole big lake to themselves, we were thinking, they've got it made over the ordinary Joe who has to crowd in with thousands more at the public beaches.

There must be some 50 cottages on Loch Garry shores in addition to campers and it's to be hoped the summer scene won't get so crowded as to threaten pollution of the lake. It looked, on a hot summer day, like cool, clear water, and that's as it should be.

Cottagers are really getting a break in a summer that's seen 90 degree weather over some four weeks straight. Maybe the heat wasn't that intense but the humidity added up to bathing suit weather. Some days it was almost too hot for golf and a lot of recent nights made for poor sleeping.

Cooler weather came in with Sunday's rain and before we know it summer will be gone and a long cold winter will loom ahead. Then we'll be longing for more of that hot summer sun.

What makes it so hard to get by these days is that our necessities are too luxurious and our luxuries are too necessary.

NO FALL THIS FALL

We hesitate to even mention the subject but it is a fact that Labor Day is less than two weeks away and that means back to school for the younger set. Seems kind of silly they should have to head back to class when they already know practically everything about everything; but that's the way the ball bounces.

Kids have to go to school whether they like it or not, or mother won't get her baby bonus cheque from Big Brother at Ottawa.

The return to school this fall may be specially momentous for it could answer that all-important question—shall it be the mini or the midi? To see or not to see, is the uncertain future facing young manhood and don't think the worry isn't shared by his elders.

Your Rambling Reporter is above that kind of conjecture, of course, but in an attempt to answer the question for our readers we sent our legman out to feel the maidenly pulse. Go to any length, we instructed him, but it may be his sights were set high and he preferred to be briefed by the briefest.

They won't be brought to their

(Continued on Page 3)

NEWS OF INTEREST FROM MAXVILLE AND SURROUNDING DISTRICT

Fred MacGregor is still a patient in the Glengarry Memorial Hospital but recovering nicely from his accident at home last week.

Vandals again broke the big window in the old MacMillan store on Main Street. This week it has been repaired and the huge shards of glass that were overhanging passers-by have been removed.

Administrator Archie Hughes of the Maxville Manor would like to remind the general public that he has quite a few old folk who would like a ride to one of the village churches on a Sunday morning. If you are driving to church anyhow it is not too much trouble to pick up an elderly resident and treat them to attendance with you.

Three weeks after the Games the Hightland Games Association is still wondering who stole all their flags. The three big ones—the Maple Leaf, the Ontario Emblem, and the Scotch Lion—off the roof of the grandstand. And eight smaller ones that were on poles leading to the gates. On Sunday, in broad daylight — these were thieves with a great deal of nerve.

There was a birthday party at the Manor on Tuesday evening. The Auxiliary ladies of Riceville, Fournier and Sandown put on this event for the month of August.

Through an arrangement with the Association of Homes for the Aged a busload of about twenty old folk from the Manor will be going to Ottawa next Monday to take in a special show at the Ottawa Ex. Besides the grandstand show they will be treated to dinner at one of the Homes in the city.

Brian Harvey flew to England to spend a three-week vacation touring the country.

Mr. and Mrs. Clifford Morrow and sons Brian and Donald of Regina, spent a week visiting with Mrs. Wm. Morrow, Mr. and Mrs. Howard Morrow and family.

Mr. and Mrs. Murdie Bickerstaff and son Harold from Toronto visited the former's mother, Mrs. E. Bickerstaff, on the weekend.

Mrs. Wilfred James recently returned home from the Glengarry Memorial Hospital.

Mr. and Mrs. Ernest Blaney of Cornwall, were recent callers with Mrs. Bickerstaff and Mrs. James.

Attending the UCW School for Women at Macdonald College, St. Anne de Bellevue, on August 18th, were Mrs. W. E. Henderson, Miss Hattie Hughes, Mrs. D. Archie Campbell, Mrs. Gordon Munro, Mrs. Hector Runions, and Mrs. Carmen Rowe.

Mr. and Mrs. Barry Warwick are holidaying in Northern Ontario, and are canoeing from Hurst down the Moose River to Moosonee.

Mr. and Mrs. Howard McEwen were weekend guests with Mr. and Mrs. Elmer Weedmark, Ottawa.

Mrs. Harold Blaney, Miss Kate MacIlraith, VON, and Miss Marg. MacIlraith flew to London this week. They will spend a month touring England and Scotland.

PEEWEES ATTENDED HOCKEY SCHOOL

Eight Maxville Lions Peewee hockey players, along with their coach, Colin Kinnear of Monkland attended Hockey school in Kingston.

Included in their activities were swimming, physical education, on the ice instruction, classroom instruction, and instructional movies. Instruction is given by top ranking professional hockey players.

The boys and their coach camped out at City Park where many activities were available to them. Miniature golf proved to be the favorite.

These players will be in Bantam hockey this coming season. Those attending were Barry Jackson, Barry Crawford, Mike Mainville, Brian Kinnear, Craig Rombough, Kerry Ferguson, Lynden and Larry Jackson.

Upon their return the families involved met the boys at Farrans Park, Ingleside, where a picnic brought an exciting week to a close.

DUNVEGAN

James S. Ferguson arrived home on Monday after spending some time in Scotland.

Duncan Morrison and son Johnny and grandson Nonah of Dalhousie, spent Sunday with Mrs. K. K. MacLeod.

Miss Gwen Campbell of Ottawa, spent the weekend with her parents, Mr. and Mrs. James W. Campbell and Robert.

Dunvegan WI will hold their August meeting on Thursday evening, Aug. 27th, at the home of Mrs. Mack MacRae, Dunvegan.

Mr. and Mrs. Guy Embury and Linda of Montreal are spending this week with Mrs. Embury's mother, Mrs. K. K. MacLeod.

Guest preacher next Sunday, Aug. 23rd, will be Rev. Wallace MacKinnon of Ingleside, in Kenyon Presbyterian Church at the 11 a.m. service.

HONORED AT SHOWER

A large crowd attended the shower on Saturday, August 15, in Dunvegan hall for Maryanne Loewen. Miss Loewen was escorted to a beautifully decorated chair by Joan Montgomery. Gwen Campbell read the address to the bride and she received many beautiful gifts. In a few words Miss Loewen thanked everyone for the lovely gifts and lunch was served by the ladies.

ST. ELMO

(intended for last issue)

Misses Marlene McEwen and Betty Blair spent a few days in Toronto holidaying with Miss Ada McEwen.

Miss Mary McEwen spent a week visiting Lori Lee and Kathy Campbell, Ottawa.

Callers with Mr. and Mrs. Cameron MacGregor during the holiday weekend were James Ross and Mr. and Mrs. Stanley MacKercher Montreal; Mr. and Mrs. James Tabram, Cornwall; Mr. and Mrs. John D. MacRae, Toronto; Dr. D. D. and Mrs. MacKercher, Mary, Kathy and Bob, Ottawa and Mr. and Mrs. Willie Christie and Mary Jane of Orillia.

Harriet Campbell of Ottawa, spent a few days visiting her sister, Mrs. John D. MacLennan.

Duncan J. MacLeod has returned home after spending a couple of weeks in Vancouver and other western cities visiting his sister and brothers.

Mr. and Mrs. Jack MacKay, Archie and Brent have returned to Belleville after spending two weeks with Mr. and Mrs. Finley MacRae.

Mr. and Mrs. Peter MacInnes, Ottawa, attended the Highland Games and spent the weekend with Mr. and Mrs. James Campbell and family.

Robert Villeneuve, Bruce McDermid and Douglas MacGregor spent the civic holiday weekend in Western Ontario.

Mr. and Mrs. James Campbell have returned from Shelburne, Ont., where they holidayed for a few days.

SUBSCRIBE TO THE GLENGARRY NEWS

Mrs. Rod MacRae Top Winner In Maxville Horticultural Show

The Maxville Horticultural Society held their annual flower show August 12th, in the Maxville Community Hall, with 317 entries in the adult class, and 51 in the juniors.

Due to the extreme heat the show was held downstairs, where the cooler atmosphere was much appreciated by both people and flowers.

Mrs. Hugh Smith, president of the Society, following her greeting and welcome to all present, announced that August 12th, was Arnold Scott's (Riceville), birthday. The assembly all rose and sang "happy birthday dear Arnold", to that gentleman's somewhat abashed surprise.

Mrs. Roger Guindon, secretary-treasurer, then began the prize-winners' list with Mrs. Rod. McRae, Maxville, leading with the highest number of points. Mrs. Smith presented Mrs. McRae with the T. Eaton award, a silver mayonaise dish.

Arnold Scott, second highest number of points, received the Simpson-Sears award, a silver butter dish.

Mrs. Bert Beaudette, Maxville, as a new member who has not exhibited before, with the highest number of points, was a $5 winner.

For the best town lawn, first prize went to Mrs. James McCartney, Maxville; second to Ernest McPhail, Maxville, third to Mrs. Ron. Clare, Maxville.

Best country lawn, first, Arnold Scott; second, Mrs. Bert Beaudette, third, Mrs. Ernest Rowe, Riceville.

Best town flower garden, first, Mrs. James McCartney, second, Mrs. Iver MacIver, Maxville; third, Mrs. Roger Guindon.

Best country flower garden, first, Arnold Scott, second, Mrs. Ernest Rowe, third, Mrs. Bert Beaudette.

Best hanging basket, first, Mrs. Archie Hughes, Maxville; second, Mrs. Helen Graham, Maxville; third, Mrs. Ernest McPhail.

Best veranda or window box, first, Mrs. Archie Hughes, second, Mrs. Hugh Smith, third, Mrs. George Colbourne.

Best annual border, Arnold Scott.

Best perennial border, Mrs. James McCartney.

Best rock garden, Mrs. Hugh Simth, second, Mrs. Gerry Leduc.

Specials: Arrangement of flowers in antique container, Mrs. Wm. McIntosh. Collection of roses, Mrs. Ernest McPhail. Best basket of glads in show—Albert (Abby) Wilkes. Mr. Wilkes also took first for the best overall basket in show, and first for best basket of flower arrangement for a wedding. Three firsts for the same basket, surely a record!

For the junior class—Home garden judging, first, Miss Charlene Blaney, second, Miss Kim Clare, third, Miss Donrey Guindon.

Best sunflower head—first, Ian Kennedy, second, Dale Guindon, third, Donrey Guindon.

Best animal from vegetables—first, Cynthia Clare, second, Charlene Blaney, third, Darlene Guindon.

Best display annuals—first, Diane Beaudette, second, Donna Lavigne, third Darlene Guindon.

Best bouquet of flowers, first Diane Beaudette, second, Darlene Guindon.

Best arrangement of wild flowers—first, Diane Beaudette, second, Donrey Guindon, third, Donna Lavigne.

Best poster for flower show—first, Lyne MacRae, second, Charlene Blaney, third, Donna Lavigne.

Best poster of Trillium—first, Donna Lavigne, second, Darlene Guindon.

Best card table show of vegetables and flowers from 10'x10' garden—first, Donrey Guindon, second, Darlene Guindon, third Ian Kennedy.

Best card table show of vegetables and flowers from large garden—first, Diane Beaudette, second, Lyne MacRae.

Door prize winners were: Miss Kim Clare, Miss Donna Lavigne, Mrs. J. N. Fitzgerald, Mrs. James Wilson, Mrs. Neil MacRae.

Barry Warwick, Maxville, was responsible for the home judging, and Sidney Mode, Vankleek Hill, for the show hall judging.

After the announcement and presentation of prizes, George Matsell, second vice-president, gave a resume of the judges' remarks when deciding between the different entries. This should help exhibitors when preparing next years' entries.

The Maxville Horticultural Society much appreciates the donation of prizes by various citizens and firms.

Farmers' Union Met At Monkland

Roy Atkinson, NFU president, and Mrs. Evelyn Potter, women's president, recently conducted an all-day workshop at Monkland to discuss organization and finances with the District 14 executive.

The bank card cheque system was explained to those present and all members were encouraged to sign. A member signing a bank card cheque will have his membership deducted annually from his bank account. He can still cancel his membership at any time.

A district convention will be held at Finch on September 2nd. There it will be decided whether District 14; Glengarry, Stormont and Dundas, should join with District 15; Prescott, Russell and Carleton to form Zone 1.

The NFU also launched a pilot project on collective bargaining on corn and soyabeans. Members are at present signing agreements with the NFU to let them negotiate with the various companies to get the best possible price for the members' production. The secretaries of the locals are in charge of the contracts. It is hoped the first block of contracts will be ready by August 15, 1970.

Rambling . . .

(Continued from Page 2)

knees, is the reassuring message he brings back to this column. They realize they have a couple of things going for them and the dolls don't intend to hide their light under a bushel even if such becomes the fashion.

Seems the mini is still in and skirts won't fall this fall. Let's hope they don't go any higher either. There's no room for improvement.

LETTERS

(Continued from Page 2)

Glengarry News concerning debentures for road improvements, as a taxpayer I object to the proposed procedure and to the priorities which seem to be established.

I consider it wrong to spend money for roads which will benefit only partially the residents of Alexandria when the badly-needed additions to both the water and sewage facilities are being held up for lack of funds. These increased water and sewage facilities will be of 100% benefit to our town and should be undertaken and completed before we start concerning ourselves with the people who pass through Alexandria.

I believe every taxpayer should have the opportunity to express an opinion by referendum before any action is taken on the above debentures.

Yours truly
(Mrs.) Lillian G. Benn

ANDY'S
RADIO - TV
SALES and SERVICE
MAIN ST.
LANCASTER, ONT.
Used TV's and Record Players
as well as new models
all types of antennas
For prompt service call
347-2065
29-5p

NOTICE OF APPLICATION BY THE CORPORATION OF THE TOWN OF ALEXANDRIA TO DISPENSE WITH A VOTE OF THE ELECTORS

TAKE NOTICE THAT:

1. The Council of the Corporation of the Town of Alexandria intends to apply to the Ontario Municipal Board for approval of the works referred to in Schedule "A", hereto, at an estimated cost in respect of each work as shown in such schedule and that the sum of $64,000.00, part of the cost thereof, shall be raised by the sale of debentures payable out of the general rate over a period not exceeding 20 years.

2. Application will be made to The Ontario Municipal Board for an order to dispense with the assent of the electors to the undertaking of the said works. Any ratepayer may, within twenty-one days after the first publication of this notice, send by post prepaid to the clerk of the Town of Alexandria at the address given below, a notice in writing stating his objection to such approval and the grounds of such objection.

3. The Ontario Municipal Board may order pursuant to the statute that the assent of the electors shall not be required and may approve of the said works, but before doing so it may appoint a time and place for a public hearing when any objections will be considered.

DATED at the Town of Alexandria this 30th day of July, 1970.

DOLOR O. COLLIN,
Town Clerk-Treasurer,
Alexandria, Ontario.

SCHEDULE "A"

It is proposed to carry out the following roads construction:

A) Excavation, granular base, concrete curbs and sidewalks, and hot mix asphalt pavement on Main Street (Highway 34) from the north limit of the Town to the south limit of the Town, a distance of approximately 9,300 feet.

Total estimated cost	$354,000.00
Amount to be debentured	51,000.00

B) Excavation, granular base, concrete curbs and sidewalks, and hot mix asphalt pavement on Kenyon Street (Highway 43), from Main Street to the westerly town limit, a distance of approximately 2,140 feet.

Total estimated cost	$ 89,000.00
Amount to be debentured	13,000.00
Grand total estimated cost	$443,000.00
Amount to be debentured	$ 64,000.00

32-2c

CRACKED
EGGS
39c
DOZ.
Plus many weekend in store Specials
— AT —
Lalonde's
GENERAL STORE
117 Main St. South, Alexandria

Beltone Service Center
AT THE
WHITE ROCK MOTEL, ALEXANDRIA
Tuesday, August 25th
1 p.m. to 4 p.m.
Last Tuesday of each month

A. J. BARD
FREE HEARING TESTS — RENTALS
REPAIRS TO MOST MAKES
BELTONE HEARING AID CENTRE
J. H. ROBILLARD, LTD. & ASSOC.
27 Waller, Ottawa 2
Tel. 233-4091
24-29-33-37-42-46

SALON DE BEAUTE Robert BEAUTY SALON


Stay ahead of the beauty race and wear a winning look. Choose your hair styles but pick what's truly you and bring out your most attractive features.
BEST QUALITY AT LOWER PRICES
OPEN THURSDAY AND FRIDAY NIGHTS
Appointments will be taken any other nights
ROBERT BEAUTY SALON
Graduate of the Art Institute of Hairdressing Inc. in advance hair styling
Tel. 525-3831
69 Main St. S., Alexandria

TAKE A WALK ON THE SAVINGS SIDE OF THE STREET
STEDMANS
SIDEWALK
SALE
TWO BIG DAYS
FRIDAY and SATURDAY
AUG. 21ST & 22ND
Yes, we're moving outside for two glorious days of extra savings on a host of seasonal items. Come—shop and save even more on all the things you've been waiting to buy until the price was right and it's right now—at Stedmans.
Cash your family allowance cheque here and have a chance on a $25 merchandise voucher

ENTERTAINMENT
— AT —
Atlantic Hotel
STATION — ALEXANDRIA
★ ★ ★
JOHNNY MOORING
THURSDAY TO SATURDAY
AUGUST 20 TO 22
— AND —
MONDAY TO SATURDAY
AUG. 24 to AUG. 29

HOME IMPROVEMENT BEGINS WITH BUILDING SUPPLIES AND LUMBER
FOR ALL YOUR BUILDING NEEDS
CONTACT
Lancaster Lumber and Fuel
Tel. 347-3486 Lancaster
Complete selection of BUILDING SUPPLIES
All types of heating and construction contracts arranged

SHOP IN
AIR-CONDITIONED COMFORT
— AT —
ALEXANDRIA IGA FOODLINER
Plenty of Free Parking—Open till 10 Friday evening

MEAT			PRODUCE		
Lean Pork Shoulder ROAST, 5-6 lb. av.	lb.	35c	U.S. Red Cutting WATERMELON 18 lb. av.	lb.	89c
Economy Pack Shoulder PORK STEAK	lb.	49c	Canada No. 1 Ont. Fresh PEACHES	4 qts.	99c
Red Brand Standing RIB ROAST, 6th-7th rib	lb.	99c	California No. 1 TV Salmon Flesh CANTALOUPE, size 36	each	39c
Economy Pack Fresh Chicken LEGS or BREASTS back att.	lb.	59c	S.A. Outspan Navel ORANGES, size 112	doz.	59c
Economy Pack Devon PORK SAUSAGES	lb.	49c	California No. 1 TV Fresh TOMATOES	14 oz. cello	25c
Burn's SKINLESS WIENERS	lb.	57c	Canada No. 1 Local Grown GREEN CABBAGE	each	19c
Eversweet Sliced SIDE BACON	lb.	73c	Canada No. 1 Ont. TV Yellow COOKING ONIONS	3 lbs.	49c
Top Valu Sliced SIDE BACON	lb.	97c	Canada No. 1 Ont. TV Tendersweet CARROTS	3 lbs.	29c
Fresh Grade A CAPONS 5-6 lb. av.	lb.	45c	Golden Yellow Large Label BANANAS	lb.	12c
			Canada No. 1 New Table POTATOES	10 lbs.	39c

Play-Offs In Various Softball Leagues Now Getting Underway

The men's schedule has finished and the standings are as follows:

GTL	29 pts.
Chippers	21 pts.
Carnation	19 pts.
IGA	11 pts.

The play-offs started on Monday, with Carnation beating GTL 9-3 and Chippers winning 6-4 over IGA.

Thursday, August 20—IGA meets Chippers at 6.45 and Carnation vs. GTL at 8.30.

The ladies' schedule was to end on Wednesday, August 19th. Not including those results the standings are as follows:

Saints	14 pts.
Devils	10 pts.
White Rock	9 pts.
Menard Fairway	7 pts.

Play-offs will get underway next Wednesday.

The girls' schedule has finished and the standings are as follows:

Cleaners	23 pts.
Glen. Motors	16 pts.
Handy Andy	9 pts.
Green Valley	2 pts.

Playoffs to date show Alexandria August 23rd with Cleaners vs. Handy Andy; Glen. Motors vs. Green Valley.

2nd games, Tuesday 25th—Green Valley vs. Glen. Motors; Handy Andy vs. Cleaners.

GHISLAIN E. SEGUIN & ASSOCIATES LTD.
Consulting Engineers
Sewage Disposal, Structures, Mechanical, Electrical, Special Studies, Sewers, Waterworks, Roads, Sidewalks, Bridges, Culverts, Drainage, Reports, etc.
207 WILLIAM STREET HAWKESBURY, ONT.
TEL. OFFICE 632-7061 RESIDENCE 632-7170
22-tf

NOTICE

Pursuant to adjournment, the August Session of the Council of the Municipal Corporation of the United Counties of Stormont, Dundas and Glengarry, will be held in the Council Chambers, County Buildings, Cornwall, on Monday the 24th day of August, 1970, at 10.00 a.m.

County Buildings,
Cornwall, Ontario.

Counties' Clerk-Treasurer.
L. C. KENNEDY,

33-1c

Menard Fairway
ST. ISIDORE ALEXANDRIA

LADIES' DRESSES
Final Clearance
Values to $20 ..... 5.55
Values to $35 .... 10.00

SHOES
All shoes and running shoes for the entire family.
15% OFF

School CARDIGANS
Green vests with white stripes on arm. Boys' or girls'. Sizes 4 to 16.
4.55

BRIEF CASES
Plenty of room for all your books. Leather-like brief cases.
3.65

MEN'S PANTS
"Top Gun" permanent press twill pants, especially cut for young men. Sizes 28 to 36. Reg. $10.
4.85

JACKETS
Girls' or boys'. Sizes 2 to 6x. Just in time for chilly school mornings. Reg. to 4.99.
2.15

Sidewalk Sale
IN
St. Isidore
10.00 a.m. to 4 p.m.
Saturday, August 22nd
This is your chance to get hold of those fabulous bargains. Get there early! At our St. Isidore store only.

LEFEBVRE'S Foodorama
64 Lochiel St. Alexandria
TEL. 525-3501 — 525-3502

— MEATS —

Schneider CHICKEN, 3 to 4 lbs.	lb.	37c
Schneider BEEF STEAKETTE	lb.	69c
Blade STEAK	lb.	79c
Du Brison DINNER HAM	lb.	1.19
Empire BACON	lb.	69c
Hygrade SKINLESS FRANKFURTS	lb.	65c

— GROCERIES —

Country CORN FLAKES, 10 oz.	4 for	1.00
Large Boxes KLEENEX	3 for	1.00
Reg. 85c PURITY FLOUR	7 lbs.	65c
Brights TOMATO JUICE, 19 oz.	7 for	1.00
Salada TEA BAGS, 60 bags		75c
Heinz KETCHUP, 20 oz.	2 for	85c
Hi-Top POLY BAGS SOAP	5 lbs.	99c
Frontenac ICE CREAM, Asst.	½ gal.	89c

FRUIT and VEGETABLES

CANTALOUPES	3 for	1.00
CELERY	2 for	39c

Picnic Results At Dunvegan

Kenyon Presbyterian Sunday School held their annual picnic on the Manse lawn Dunvegan on Wednesday, July 22, with the superintendent, Fraser Campbell, in charge. The results:

Races, dash, 5 and under—Garth Franklin, Vivian Franklin; girls, 6-8—Ellen MacMaster, Marilyn Cousineau; 9-11—Jocelyn MacMillan, Lois Nixon; 12 and up — Rhonda MacInnes, Janice Hartrick. Boys 6-8—Brent MacInnis, Hughie MacLennan; 9-11—Mallory Franklin, Ewen Hartrick; 12 and up—Stewart MacQueen, Kennie MacLeod.

Wheelbarrow, girls, 6-8 — Ellen MacMaster and Stacey Higgins, Marilyn Cousineau and Donna Clark; 9-11—Barbara MacMillan and Jocelyn MacMillan, Sandra MacQueen and Gerry Brydon; 12 and up—Janice Hartrick and Glenda MacInnis, Rhonda MacInnis and Debbie Metchett. Boys, 6-8 — Hughie MacLennan and Brent MacInnis; 9-11 — Norma Clark and Mallory Franklin; Barry Cousineau and Ewen Hartrick; 12 and up—Stewart MacQueen and Douglas Clark, Dick MacMillan and Paul Tenger.

Hopping, 5 and under—Marc Duval, Garth Franklin; Girls 6-8—Ellen MacMillan, Donna Clark; 9-11—Helen Lavigne, Jocelyn MacMillan; 12 and up—Rhonda MacInnis, Glenda MacInnis. Boys 6-8 —Brent MacInnis, Hughie MacLennan; 9-11 — Norman Clark, Mallory Franklin; 12 and up—Stewart MacQueen, Kennie MacLeod.

3-legged race, girls 6-8—Barbara MacMillan and Marilyn Cousineau, Stacey Higgins and Ellen MacMaster; 9-11—Barbara MacMillan and Jocelyn MacMillan, Sandra MacQueen and Gerry Brydon; 12 and up—Janice Hartrick and Rhonda MacInnis, Debbie Metchette, Glenda MacInnis; boys, 6-8 — Hughie MacLennan and Brent MacInnis, Norman Clark and Mallory Franklin; 9-11—Ewen Hartrick and Barry Cousineau; 12 up—Kennie MacLeod and Mallory Franklin, Stewart MacQueen and Douglas Clark.

Sack race, girls, 6-8—Ellen MacMaster, Donna Clark; 9-11—Darlene MacLennan, Lois Nixon; 12 up—Janice Hartrick, Glenda MacInnis. Boys 6-8—Brent MacInnis, Hughie MacLennan; 9-11—Mallory Franklin, Ewen Hartrick; 12 and up—Paul Tender, Kennie MacLeod.

Ladies—Jelly beans in bottle, Mrs. Willie MacIntosh. Spot in lawn, Mrs. John A. MacQueen. Members of the Sunday School later served lunch and refreshments which were enjoyed by all present.

Band To Entertain At Avonmore Fair

Following the successful first appearance of its show at Upper Canada Village last month, the Glengarry Pipe Band will present its Concert Party at Avonmore Fair Grounds this Friday evening. This show will be sponsored by the Finch Legion, or more especially by the Pipe Band of the Legion branch.

Bedsies the regular members, the Pipe Bands, Glengarry Dancers (MacCullochs) and Nancy and Art Radbourne, Robin Upton will be along as a guest star, which should add a great deal of enjoyment to the evening.

The program will be basically the one to be presented in Scotland when the band goes over in 1972, except that changes and improvements will be made as time goes on. At the beginning of the show, for instance, the dancers will perform "Flora Macdonald's Fancy" accompanied by the whole band, an old Scottish custom which is being revived.

Paul Refrigeration
For prompt service on
Refrigerators
Ranges
Washers
Dryers
Air Conditioners
Call 525-3322
3-tf

MacGILLIVRAY'S Outfitters
315 Clark Ave.
Cornwall Tel. 933-4867
BAGPIPES
HIGHLAND SUPPLIES
TARTAN by the yard
Anything Scottish we have it

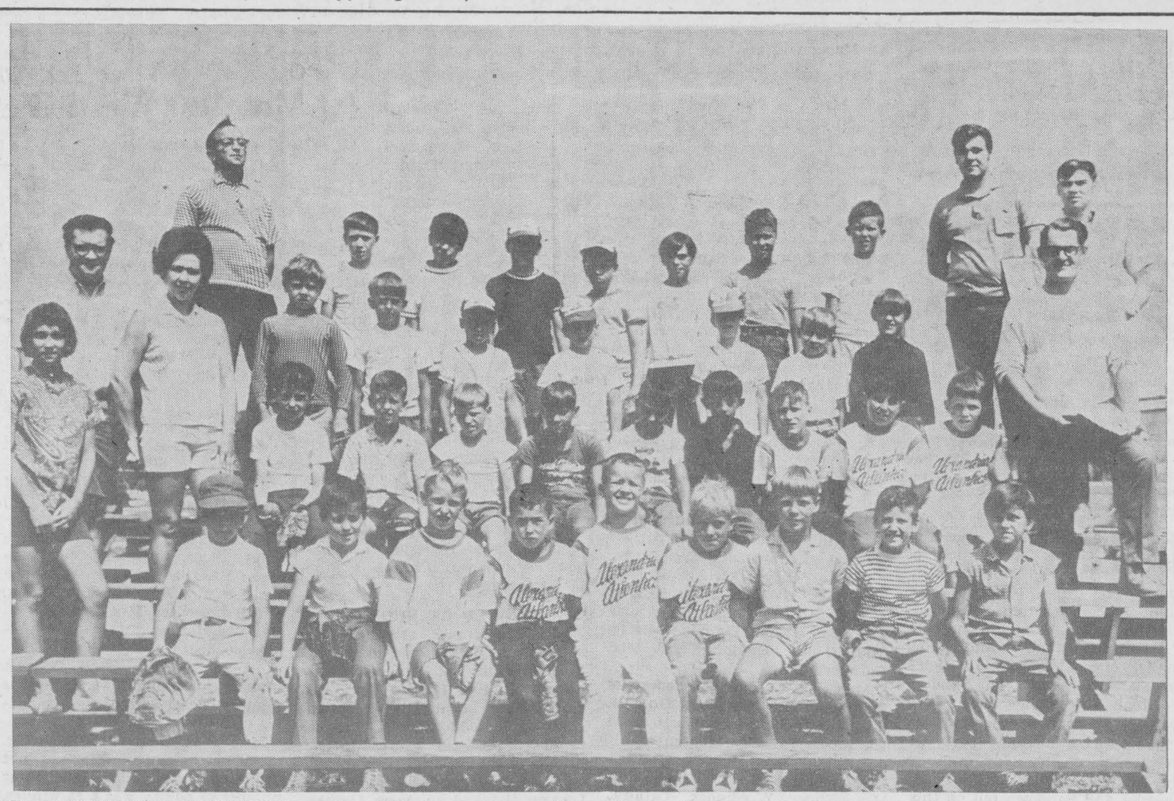

MINOR BASEBALL POPULAR—More than 100 boys were playing minor league baseball here this summer and there is so much interest in the sport Recreation Director Billy Upper forecasts the number will rise to 150 next summer. Play-offs are now underway in both Little League ball and among the bantams. A group of Little Leaguers and some of their coaches are caught by the camera above.

—Photo by Robert

Soccer Play-Offs In Full Swing In Minor Program

Regular season play came to an end late last week in minor soccer and the top four teams in each division started the playoffs leading to their respective championships. Final standings were as follows:

BANTAM

	P	W	L	T	pts.
Alexandria	10	6	2	2	14
Maxville	10	5	3	2	12
Lochiel	10	4	3	3	11
Glen Sandfield	10	4	4	2	10
Dunvegan	10	3	3	4	10
Laggan	10	1	9	0	2

PEEWEE

	P	W	L	T	pts.
Alexandria	8	7	0	1	15
Dunvegan	8	5	3	0	10
Glen Sandfield	8	2	3	3	7
Laggan	8	2	4	2	6
Maxville	8	1	5	2	3

SPRITE

	P	W	L	T	pts.
Alexandria A	8	6	0	2	14
Alexandria B	8	6	1	1	13
Glen Sandfield	8	4	3	1	9
Maxville	8	1	6	1	3
Laggan	8	0	7	1	1

Playoffs todate show Alexandria teams coming on strong in each division. In Bantam play Cameron McCormick's Bantams have advanced into the finals and meet Maxville in a best of five series.

In the Peewee division Laggan upset favored Dunvegan in semi-final play and now meet Alexandria in a best of five series for their division championship.

As we go to press the Sprite semi-finals are still under way with Alexandria teams requiring but a single win to advance them into the finals.

Plenty of playoff action on all soccer fields this weekend and all next week. Come on out and see why soccer is our fastest growing sport.

GRUDGE MATCH SHAPING UP

Intermediate play has treated fans to some of the most closely contested games of the season. In semi-final play McCrimmon and Lochiel (one-two finishers after an overtime sudden-death game for first place) are encountering stiff resistance from Glen Sandfield and Dunvegan as they vie for a right into the finals.

Tuesday night's game saw Dunvegan eke out a 2-1 win over Lochiel after 45 minutes of overtime. The final game of this series will be played on the Lochiel field at 8.00 p.m. on Friday night.

A keen rivalry has developed between Lochiel and McCrimmon and fans can look forward to a tough exciting series should these two teams meet in the final. Excitement and feelings have been mounting ever since the split occurred in the ranks of last year's power house McCrimmon team and now each area is determined to prove where the backbone of that team came from. First game of the finals will be played at Lochiel on Saturday night. A triple header is shaping up on the Lochiel field with the first game set for 7.30.

VIANDES
SABOURIN
MEATS
G. SABOURIN, Prop.
Main St. South — We Deliver — Tel. 525-1818

Fresh Shoulder PORK ROAST Picnic Style lb. 45c
Smoked Shankless PICNIC HAM lb. 49c
ROUND STEAK lb. 1.09
Blade or Chuck ROAST BEEF lb. 65c
Maple Leaf BACON lb. 89c
WE SPECIALIZE IN CUSTOM CUTTING and WRAPPING

ENQUIRE ABOUT OUR SPECIAL PRICES ON FREEZER MEATS

STORMONT, DUNDAS and GLENGARRY
COUNTY BOARD OF EDUCATION
305 Baldwin Avenue Cornwall, Ont.

Secretary

Position available for a secretary in our Administration Office, 305 Baldwin Ave.

Applicant must have a minimum of high school education and one year stenographic experience.

Applications must be in writing, stating qualifications and salary expected and received in this office by August 26th.

D. M. SHUTTLEWORTH,
Secretary Treasurer,
S.D.&G. County Board of Education
Cornwall, Ontario.

33-1c

Apple Hill Marks Climax Of Second Summer Recreation Program

Friday evening marked the climax of six weeks of recreation and instruction with a family evening held on the Apple Hill recreation grounds. Parents, children, friends and workers gathered to view the work of six weeks of arts and crafts and the presentation of awards.

More than 100 children took part in this year's program. The children came from the Apple Hil area and the village of Apple Hill.

In this year's program there were two days of Arts & Crafts under the direction of Mrs. D. Campbell and staff of Holiday Community Volunteers from Cornwall. The staff of volunteers was made up of Michael Plamondon, Scott Smith, Eric Girard, Debbie Quinn, Betty McDonald and Jody Bond. Again this year instruction in arts and crafts was given in the United Church hall and the Separate School. A great deal of the success of this year's project must be credited to the team of Holiday Community Volunteers. Monday and Tuesday afternoons were directed to sports.

Dancing this year on Friday mornings was under the direction of Mrs. David Danskin of Maxville.

This year the swimming took place on Wednesday and Thursday at the Y in Cornwall. Over 50 children were taken by bus to Cornwall for swimming lessons. The swimming will continue until the end of August.

The bowling this year was held in Finch. Four teams formed the league on Monday evenings.

This year for the first time the bookmobile from Cornwall directed "Story Time" for children in grades 1 to 3 and "Puppet Practice" for children in grades 4 to 6. This new project took place on Wednesday afternoon.

During the six weeks project a "Picnic Hike" was held to Loch Garry on July 28th, on July 31st a "Pet Parade", "Field Day" Aug. 4th and for the closing event a giant bonfire.

The final event on Friday evening was held on the recreation grounds. A giant bonfire set the scene for the evening entertainment. The program for the evening was under the direction of Scott Smith. The program consisted of music, singing, dancing, short talks and presentations. Speakers were the Rev. John Wheeler, Rev. Thomas Villeneuve, Ronnie Macdonell, Mrs. D. Danskin and Michael Plamondon.

Trophies for the best in each class for arts and crafts went to Mary Kennedy, Suzanne Sauve, Lynne Benton, Karry Macdonell, Venessa Macdonell, Jacqueline Leroux.

Prizes for the "Pet Parade" went to Bonnie Murray, Suzanne Sauve and Lynne Benton. For the best decorated boy's bike—Glen Macdonald and Michael Bissonnette. The girls first prize for the best

(Continued on Page 8)

McCrimmon Senior Glengarry Champs

(by Kent MacSweyn)

The senior soccer season came to an end on Friday night and for the third season in succession the McCrimmon team completely dominated play and captured all three of the major trophies.

Thus has proven to be a disappointing season for senior soccer and unless current trends can be reversed it could well have been its last.

League officials will have a long hard look at the soccer situation at the senior level and it is expected that next season will see a number of startling developments designed to put senior soccer on its feet again.

The near collapse of soccer at the senior level can be attributed to three factors, 1) the complete dominance of the league by the McCrimmon squad; 2) Extension of the Intermediate age to twenty 3) disinterest and poor attitude on the part of numerous players.

In contradiction to reports that rough play was the determining factor in the withdrawal of two teams, a poll of players and fans would indicate that this factor has been blown out of proportion and in actuality rates far down the scale. Unlike other years, referees controlled the games well this year and play on the whole was free from unnecessary roughness or foul play. There is not a senior soccer league in the world that is completely free from altercations and the odd foul play. Our league is no different and as soon as we get rid of the "I'll tell my Mommy" attitude, we'll get senior soccer back on its feet.

The two teams that withdrew from play did so primarily because they were unable to depend on their players and more often than not ended up playing minus six or seven of their regulars. We need only look at the All-Star game for verification of this fact. Seven of the players selected to play for the all-stars didn't show up and in fact didn't even bother to notify their coach of their intentions. As a result the best crowd of the season was treated to a farcical display of soccer. Who in all honesty can attribute the decline of soccer to rough play?

Let's put the blame where the blame is due and then get on with the task that lies ahead.

DANCE
— AT —
SACRED HEART HALL
Friday, Aug. 21st
featuring the "POWERHOUSE" 9 to 12 p.m.
Admission only $1.25

Glengarry Old Time Fiddlers' Association presents
Angus MacKinnon and His Scots Canadians
also featuring singing by Peter Glen
Concert and Dance
IN
MAXVILLE COMMUNITY HALL
Saturday, September 5th
8.15 p.m.
Tickets: Advance (till Sept. 4) $2.00 Door $2.50
Children 14 and under Free
33-3c

SHOP and SAVE
— AT —
LIONEL LAUZON'S GROCETERIA
Main St. North (Station) Alexandria Tel. 525-2987

WEEKEND SPECIALS, AUG. 20, 21, 22

Aylmer TOMATO SOUP, 10 oz.	4 for	49c
Clark's IRISH STEW, 25 oz.	2 for	1.00
Kam LUNCHEON MEAT, 12 oz.	2 for	89c
Betty Crocker, White, Chocolate, Pineapple and Cherry CAKE MIX 19 oz.	2 for	75c
Heinz TOMATO KETCHUP	25 oz.	49c
Kadana TEA BAGS, "100"		69c
Big G Country CORN FLAKES 10 oz.	2 for	49c
White Swan TOILET TISSUE 6 rolls per pak		79c
Cooking ONIONS	3 lbs.	25c
New POTATOES	10 lbs.	49c
Fresh Shankless, Picnic Style Pork SHOULDER ROAST	lb.	47c
Legrade, Whole or Half BOLOGNA	lb.	39c
Short Cut RIB ROAST	lb.	79c
Famous Schneider BEEF STEAKETTES	lb.	69c
Well Trimmed RIB STEAK	lb.	99c

Winner of Cooler: Mrs. Raymond Brunet, Lindsley St. Next drawing, Walnut Canister Set, and Walnut Step-on can, chromed cover, to be drawn August 29th.
A chance per every $10.00 order or more.
WE SPECIALIZE IN CUTTING AND WRAPPING OF MEAT

SOCIAL and PERSONAL

Visitors of Mrs. D. D. MacKinnon, Bishop St. N., recently were Mr. and Mrs. Henry Marcottee of LaCrosse, Wisconsin; Miss Hattie Campbell of Pointe Claire; Mr. and Mrs. Ray McElheran of Massena, and Miss Mamie MacLeod, Montreal.

Weekend guests of Mr. and Mrs. Hubert Macdonald were Mr. and Mrs. George Macdonald and family of Renfrew; Mr. and Mrs. Douglas Macdonald and family of Quebec City; Mr. and Mrs. Tom Savoy and family of St. Lambert, Que.; Mr. and Ronald Macdonald of Toronto and Miss Midred Dever of Ottawa.

Miss Kay McCrimmon of Kirkland Lake, daughter of Mrs. D. J. McCrimmon, returned recently to her family home, Boreraig Farm, McCrimmon, after spending a month studying at the Centre for Spanish Studies in Barcelona, Spain. Her sister, Miss Madeleine McCrimmon of Toronto, is at present enjoying an extensive tour of Spain and Portugal with Miss Hilda Borman of Hamilton.

Ranald L. MacDonald and daughter, Lloydette Ann of Newmarket, are visiting Mrs. A. R. MacDonald in Greenfield.

Mother Beatrice Macdonald of Winnipeg, is visiting with Mr. and Mrs. Alex Maclaren after completing a librarian's course in Ottawa.

Weekend guests at the home of Mr. and Mrs. J. S. McDonald, Glen Roy were Mr. and Mrs. Angus R. McDonald and Robbie O'Shea; Mr. and Mrs. Bill Garden, all of Detroit, also Mr. and Mrs. Larry Thompson of Florida. Charles McDonald returned to Sarnia on Monday after spending a three week holiday at his home.

Mr. and Mrs. J. V. McDonell of St. Catharines, are holidaying at Loch Garry.

John Peter McDonell returned from Edmonton by plane on Friday having returned with Mrs. Lillian Wild who had been visiting with relatives here and in Montreal for the month of July. They also spent a few days in Banff and Jasper.

Mrs. Brian Buick and little son Marcus returned to their home in Berkeley, California, on Thursday last after visiting for the past month with her parents, Mr. and Mrs. Donald Emberg, Glen Roy, and other relatives. Also at the Emberg home over the holiday weekend were Mr. and Mrs. Ernie Paquette and Lori, Mr. and Mrs. Gary Layman and children, Tracey, Valerie and Scott, all of Ottawa.

Recent guests at the home of John A. McRae, Greenfield, were Mrs. R. Shiker, Union Lake, Mich.; Miss Mamie Cleveland, Windsor; Mrs. Alex McLeod, Pittsburgh, Pa.; Miss Christina Munro, Detroit and Mrs. Anna McDonell and son Archie of St. Catharines.

Visitors with Mr. and Mrs. Philip Legroulx last week were Mr. and Mrs. Roger Lajoie and their family Claude, Norman, Lise, Mark and Ronald, Mr. and Mrs. Wesley Williams, and Mrs. Gershap, all of Preble, NY. They also visited with Mrs. Dan Lajoie, Alexandria.

Mrs. Ian Cameron of Montreal, called on Mrs. John McIver on Sunday.

Mrs. Bernard Morris of Ottawa, spent the weekend the guest of Mrs. J. J. Morris.

Wellington Crossley Hay, Beamish Store Manager at Campbellford, spent the weekend with Mrs. John Hay and Hilda, Glen Sandfield.

Recent guests of Mr. and Mrs. George Lefaivre, Kenyon St. were Mrs. Russell Maines, Largo, Fla.; Miss Carrie Reasbeck, Vankleek Hill; George Willis and David, Valleyfield, Que.; Mrs. Nellie MacKinnon and Mrs. Forence MacRae, Avonmore; Miss Catherine MacRae, Pittsburg, Penn.; Dan Campbell and daughter, Mrs. Maldyn Watkins, Finch, Ont.

Mrs. Archie McCormick visited last week in Chomedy with Mr. and Mrs. Barry Burton.

Mr. and Mrs. Omer Campeau, Green Valley, accompanied by her sister, Mrs. Emmanuel Poirier of Ottawa, have just returned from a vacation in the West where they visited with their brother, Brother Donat Leblanc, OMI, in Cadotte Lake, Alberta. He afterwards accompanied them on a tour of Alberta and the Rockies.

Recent guests of Mrs. Hilda MacVichie, Bainsville, were her daughter, Mrs. Joseph Cashion and family of Ottawa; her son Ronnie and Mrs. McVichie of Toronto.

Mrs. James McKie had as her guests her grandson and Mrs. Craig and Rodney for a weekend.

Miss Geraldine Caron of Rochester, visited her sisters Miss Veronica Caron and Mrs. Howard Bethune and her family in South Lancaster.

Recent visitors with Mr. and Mrs. George Hope, Glen Robertson, were Mrs. Irwin Hammand and daughters, Cynthia Jane and Valerie Jean of Ottawa, Mrs. Marian McRae and son Melvin Angus McRae of Winnipeg.

Mr. and Mrs. Yvon Pigeon, Montreal, were holidaying in Virginia, U.S., and on their return visited her parents, Mr. and Mrs. Fernand Lalonde, Eigg Road.

Mr. and Mrs. James McMillan, Bonnie, Hazel an Terry, Laporte Gardens, visited last week in Owen Sound with relatives of Mr. McMillan. The previous week they had as guests here, Mr. and Mrs. Ted Urstead and Laurie Ann and Samuel McMillan of Owen Sound.

Approaching Marriages

BOYD—PETERSON

Mr. and Mrs. George R. Boyd of Gore Bay, Manitoulin Island, announce the engagement and approaching marriage of their daughter Patricia Jean to Larry Douglas Peterson, son of Judge and Mrs. Harold D. Peterson, Bruce Mines, Ontario. The wedding will take place on August 29th, 1970, at All Saints Anglican Church, Gore Bay, Ontario.

Engagements

GRANT—PECKETT

The engagement is announced of Heather, eldest daughter of Malcolm N. Grant and the late Mrs. Grant of Dunvegan to Peter Lloyd eldest son of Mr. and Mrs. Harold Peckett of Carleton Place. The marriage will take place on August 22nd in Carleton Place at 7 p.m.

Tea A Success

The McCrimmon LOBA Tea was held on August 6th at the hall. Due to the weather friends and everyone's kindness the program raffle and lunch was exceptionally successful. Some of the winners of the raffle were, 1st Harold MacLeod, 2nd Mrs. Loewen, 3rd Mrs. Neil MacCrimmon. Mrs. Murray Howes, A titley, Mrs. Neil J. MacLeod were some of the other winners. Winners of the door prizes were Miss V. Robinson, Mrs. E. MacDonald, Miss Florence MacCrimmon, etc.

Pledged Vows At Montreal West

MACKAY—CROWLEY

The marriage of Martha Ann, daughter of Mr. and Mrs. Vernon F. Crowley of Montreal West and Lochiel, to Mr. Brian Norman Mackay, son of Mrs. Cecilia Mackay of Edinburgh, Scotland, and the late Robert A. Mackay, took place recently in St. Philip's Anglican Church, Montreal West, the Rev. William J. White officiating. Mr. Lorne West played the wedding music, and Miss Lena Porko sang the "Lord's Prayer" during the signing of the register.

The bride, who was given away by her father, was in a Victorian-style gown of white moire taffeta, with high neckline, the empire bodice and skirt being trimmed with rows of lace-edged satin ribbon. She wore a wide-brimmed hat of white crinoline straw, trimmed with waist-length satin ribbons, and carried a white leather Bible and a bouquet of yellow and white daisies.

Mrs. Judith Crowley, as matron of honor for her sister-in-law, and Miss Robyn Friedman, as bridesmaid, were in frocks of primrose yellow fortana silk, styled as the bride's gown.

Mr. Frederick Crowley of Waterloo, Ont., brother of the bride, acted as best man for Mr. Mackay, and the ushers were Mr. Richard Hayburst of Brantford, Ont., and Mr. George Furtney, of London, Ont.

Following the garden reception, which was held at the residence of the bride's paternal grandparents, Mr. and Mrs. Mackay left on their wedding trip, the bride travelling in a navy and white ensemble, with matching accessories. They will reside in Toronto, Ont.

John McDougall Glen Nevis, Died

A respected resident of Glen Nevis, John McDougall died Tuesday, August 11th, at Cornwall General Hospital Annex. Ill since January he was 77.

Mr. McDougall was employed with the CPR at its Glen Yards, Montreal, for 35 years but had returned frequently to the Glen Nevis area prior to retiring there.

He is survived by his wife, the former Mabel Bathurst and two sons, Fred McDougall of Atlanta, Georgia and Angus John of Hamilton.

Two brothers also survive, Donald of St. Zotique and Dan of Montreal, as well as two grandchildren, John and Jennifer.

The funeral was held August 14th to St. Margaret's Church, Glen Nevis, where Rev. Leo MacDonell, PP, was assisted by Father Brazeau.

The pallbearers were Archie McRae, Albert Derouchie, Clarence Morrison and four nephews, Ranald McDougall, Montreal; Nelson McDougall, St. Zotique; Ross McDougall, Quebec City; Donald McDougall, Ottawa.

Funeral Held To Glen Nevis

The funeral of Albert Lajeunesse was held August 11th to St. Margaret's Church and cemetery, Glen Nevis.

A lifelong resident of the Glen Nevis area, Mr. Lajeunesse was 63. To mourn he leaves one brother and three sisters: Arthur Lajeunesse, Glen Nevis; Mrs. Marie-Ange Ethier, Coteau; Mrs. Cecile Ouimet, Glen Nevis; Mrs. Anna Paiement, Montreal.

The funeral mass was offered by a nephew, Rev. Guy Paiement, assisted by Rev. Leo MacDonell, PP, in the presence of many relatives and friends.

Pallbearers were Peter Jardin, Jean Paul Lefebvre, Raymond Lefebvre, Rodolphe Lefebvre, Leon Ouimet and Donald O'Shea.

Mrs. J. MacSweyn Died In 80th Year

A widely known and respected resident of the McCrimmon area, Mrs. Christena Hughes MacSweyn died in the Smith Clinic, Hawkesbury, on Sunday, August 9, in her 80th year.

She was born at Laggan, the only daughter of Donald Lewis MacCaskill and his wife Annie MacGillivray. She was the last surviving member of her family.

In December 1923, she was married to John K. MacSweyn and resided at McCrimmon Corners. He predeceased her in August 1967.

Active in community affairs and in various organizations, she was also a member of Kirk Hill United Church where the largely attended funeral was held. The Rev. J. A. McGowan of Vankleek Hill, conducted the service.

To mourn she leaves two daughters and two sons, Peter Gordon MacSweyn of McCrimmon's Corners; Anna Margaret, Mrs. Alexander R. Hay of Lochiel; Donald Hugh MacSweyn of Edmonton, Alta. and Anne Jean, Mrs. Melvin MacRae of Vankleek Hill. Eleven grandchildren also survive.

Neighbors acting as pallbearers were Benton MacCrimmon, Donald Campbell, Dougal MacGillivray, Mathieu Charlebois and two grandsons, J. T. Hay and Donald MacRae.

Interment was in Kirk Hill United Church cemetery.

Mrs. P. Lauzon Died At 55

The death occurred Wednesday, August 12, of Alda Robinson, wife of Paul Lauzon, Kenyon St. W., Alexandria. Her death in Hotel Dieu, Cornwall, came at the age of 55.

Born here, Mrs. Lauzon was the daughter of the late Mr. and Mrs. Frank Robinson. She had resided in Alexandria throughout her lifetime.

In addition to her husband, she leaves one son Bernard Robinson. One brother, Levi Robinson of Montreal, and one sister, Mrs. Donat Martin, Alexandria, also survive.

Msgr. D. A. Kerr offered the funeral mass Saturday in St. Finnan's Cathedral and interment was in the parish cemetery.

The pallbearers were Gerald and Robert Martin, Brian and Bruce Robinson, Garry and Mitchell Larocque.

SUBSCRIBE TO THE GLENGARRY NEWS

TOWN OF ALEXANDRIA

Purchase of Debentures

Sealed tenders, clearly marked as to content, to purchase part or all of the following bonds will be received by the undersigned on or before 4 p.m.

Tues., September 8th 1970

Debentures issued under authority of By-law 970

72 x $500.00 bonds	$36,000
1 x $400.00 bond	$400
Total issue	$36,400

Interest rate 9%, payable annually, maturing August 1, 1971 to 1985

Further information may be obtained from the undersigned

D. O. COLLIN, Clerk,
Town of Alexandria,
Box 700, Alexandria.

33-2c

BORDER DRIVE-IN
BAINSVILLE

WED. - SAT. AUG. 19 - 22
"100 RIFLES"
Jim Brown, Raquel Welch
— PLUS —
"HARD CONTRACT"
James Coburn, Lee Remick
ADULT ENTERTAINMENT

SUN. - TUES. AUG. 23 - 25
"THE ONLY GAME IN TOWN"
Elizabeth Taylor, Warren Beatty
ADULT ENTERTAINMENT
— AND —
"THE 1000 PLANE RAID"
Christopher George, Laraine Stephens

WED. - SAT. AUG. 26 - 29
"THE UNDEFEATED"
John Wayne, Rock Hudson
— ALSO —
"THE CHAIRMAN"
Gregory Peck, Anne Haywood

GARRY THEATRE
WEDNESDAY-SATURDAY AUGUST 19-22



JAMES H. NICHOLSON & SAMUEL Z. ARKOFF present
SHELLEY WINTERS AS STARRING
Bloody Mama
PAT HINGLE • DON STROUD • DIANE VARSI
COLOR BY MOVIELAB AN AMERICAN INTERNATIONAL PICTURE
ADMITTANCE RESTRICTED
— ALSO —
BORIS KARLOFF IN "THE CRIMSON CULT"
ADULT ENTERTAINMENT

SUN.-TUES. AUG. 23-25
"Ideal Marriage"
ADMITTANCE RESTRICTED TO PERSONS 18 YEARS OF AGE OR OVER
— PLUS —
"Scratch Harry"
RESTRICTED TO PERSONS OF 18 YEARS OF AGE OR OVER

WED.-SAT. AUG. 26-29
"Krakatoa: East of Java"
All Star Cast
— AND —
"Change of Mind"
Raymond St. Jacques, Susan Oliver
ADULT ENTERTAINMENT

SKY-HI DRIVE-IN THEATRE

Thurs.-Sat. Aug. 20-22
'CHANGE OF HABIT'
Elvis Presley, Mary Tyler More
— ALSO —
'BALLAD OF JOSE'
Doris Day
— ALSO —
'LET'S KILL UNCLE'
Sun. - Wed. Aug. 23 - 26
'Angel In My Pocket'
Andy Griffith
— PLUS —
'THE LOVE GOD'
Don Knotts

PRINCE and PRINCESS
BOUTIQUE
CHILDREN'S WEAR
SCHOOL TIME
SIDEWAIK SALE
FRIDAY AND SATURDAY
from Kindergarten to Size 14
33-1p

HALF-PRICE SALE
— featuring —
Ladies' dresses, shorts, tops, slacks, sweaters, etc.
Boys' and Girls' shorts, tops, slacks, etc.
Save when you buy at
VIAU'S
LADIES' and CHILDREN'S WEAR
Green Valley Tel. 525-2992
CLOSED EVERY WEDNESDAY ALL DAY
Open Evenings by Appointment

GET MORE FOR YOUR MONEY AT
YOLANDE'S
MONDAY, TUESDAY WEDNESDAY



Perms At Reduced Prices

SHAMPOO and SET Reg. 2.75. Now at	2.00
HAIRPIECES As low as	7.50
VERY SPECIAL	
Synthetic Wigs for only	12.00
Venus Wigs, reg. 45.00 for	17.00

Four qualified Hairdressers
Yolande, Joy, Rhea, Diane
Plus Extra Personnel on Weekends
Open Six Days Weekly
Also Thursday and Friday Nights
Better Quality, defies all competition
78 Main St. Tel. 525-2296
AIR-CONDITIONED SALON

LISE BEAUTY SALON
DALKEITH
CLOSED FOR HOLIDAYS
from
AUGUST 22 TO AUGUST 31
Tel. 874-2609
33-1c

Gibbs Apiaries
have recently purchased the apiaries of Fred Clare, McAlpine, John MacDonald, Greenfield, and H. Richardson, Ottawa.
For fresh honey of excellent quality contact
GIBBS APIARIES
four miles east of Dalkeith. Watch for signs
TEL. 874-2697

Dairy Herd Workers Course
Applications are now being received for the Dairy Herd Workers Course to be held at Kemptville College of Agriculture and Technology, Kemptville, Ontario, beginning
September 14, 1970
All applications must be received before August 31st.
contact
CAMILLE ST. PIERRE,
Rural Development Councillor
ARDA Branch,
Alexandria, Ont.

WEEKEND SPECIALS, AUG. 20, 21, 22

Loose WIENERS	2 lbs.	79c
Shoulder PORK STEAK	lb.	59c
Davern Brand PORK SAUSAGES	1 lb. pkg.	49c
For Soup OX TAILS	3 for	25c
Vachon CUT GREEN BEANS, 19 oz. tins	5 for	1.00
Aylmer Ass'td. JAM and JELLIES, 9 oz. jars	4 for	1.00
Assorted CANNED DRINKS, 10 oz.	10 for	1.00
New Crop LOCAL ONIONS	3 lb. bag	29c
Local CUCUMBERS	doz.	59c
Golden Yellow BANANAS	2 lbs.	29c

MELOCHE & SABOURIN
Tel. 525-1295 WE DELIVER Tel. 525-1295
We Reserve Right to Limit Quantities

Your Numbers For BETTER SERVICE
GLENOCO
JEAN V. GUINDON LIMITED
APPLE HILL, ONT. TEL. 527-2844
ALEXANDRIA, ONT. TEL. 525-2481
Night Tel. 525-1206
Heating Oils, Gasoline Diesel Fuel
Quaker State Motor Oil
24 Hr. Burner Service
Farm and Passenger Tires
This Week's Special
13.6.28 REAR TRACTOR TIRE 4 PLY
$74.99 Installed

News from Here and There

LOCHIEL

Friends and neighbors extend sympathy to the bereaved daughter and grandchildren (Mrs. Alex Hay and family) in the loss of a dear relative the late Mrs. J. K. McSweyn, also to the family of Roy MacMillan in the death of his sister, Mrs. W. Brodie, Montreal.

Dr. R. V. MacMillan, Mrs. MacMillan and family of Erindale and Mississauga, spent several days recently with Dr. McMillan's parents, Mr. and Mrs. Clarence MacMillan, Lochiel.

Mr. and Mrs. James MacMillan, Montreal and Brian MacMillan, Ottawa, spent a few days with Mr. and Mrs. Angus E. MacMillan.

Mr. and Mrs. J. McGiffin and their three little daughters of Mississauga, Ont., spent an afternoon last week with Mr. and Mrs. Clarence MacMillan. Other friends who called during the week were Mrs. Alexander MacLeod, Kirk Hill and her daughter Donna of Cornwall; Miss Edith Ferguson of Toronto and Mrs. J. P. MacLeod, McCrimmon; Mr. and Mrs. Arnold Vogan and friends from Brantford, Ont. and Mr. and Mrs. Leslie MacKinnon, New York.

Mr. and Mrs. John McMillan and family, Burlington, Ont., and Miss Daphne MacMillan, Ottawa; were with Mr. and Mrs. Keith MacMillan over the weekend.

Mrs. John MacQueen, Dunvegan, spent Wednesday afternoon with Mrs. A. W. MacPhee and Mrs. Kenneth MacQueen and family.

Duncan MacMillan has returned to Edmonton after holidaying with his parents Mr. and Mrs. Roy MacMillan.

Mr. and Mrs. Clarence MacMillan enjoyed a holiday trip to the Maritimes recently. They accompanied their son Ralph who attended a medical convention in Halifax.

Mr. and Mrs. Hugh McPherson and Mr. and Mrs. Douglas McKinnon left for a trip to Western Canada.

Mrs. Bill Hatton, Montreal, visited her sister Mrs. Donald A. McPhee and Mr. McPhee.

LAGGAN

Mr. and Mrs. Jackie McRae and family who were holidaying with his parents, Mr. and Mrs. John D. McRae, have returned to Ottawa.

Guests of Mr. and Mrs. Neil J. MacLeod on Thursday were Mrs. Jim Ritchie, Zealandia, Sask.; Miss Mamie MacLeod, Montreal and Mrs. Rod MacLeod, Dalkeith.

Roy MacMaster, Toronto, spent a few days last week with his brother, Donald E. and Mrs. MacMaster and family and his daughter Susan who is vacationing with her uncle.

On Saturday, Mrs. Rod D. MacLeod and Mrs. Everett Nixon entertained at a Barbecue at the former's home the Laggan Bantam football team.

DALKEITH

Garrett MacDonell, of the Hydro Commission at Port Credit, spent the civic holiday with his parents, Mr. and Mrs. Hugh MacDonell.

Mr. and Mrs. Wilfred Cadieux, Oakville, Ont., Kathy and Kevin, were on a trip to the East Coast after spending a holiday at Dalkeith.

Mr. and Mrs. Norman Fletcher of Oakville were guests of Mr. and Mrs. H. MacDonell and attended the Highland Games at Maxville.

Mrs. John A. McIntosh returned home last week after spending several weeks at a lake resort in the Montebello area.

Mr. and Mrs. Charles Lee were up from White Plains, NY, to spend a day with Mr. and Mrs. Hugh MacDonell and Alex.

Mr. and Mrs. Alex. F. McLeod of Willowdale, paid a recent visit with relatives at Spring Creek and Kirk Hill.

E. D. Gagnon, MD, and Mrs. Gagnon of Montreal are on holidays this week at his Spring Creek farm.

Miss Flora McDonald had as a visitor recently, her sister Jessie, (Rev. M. Florian) of Toronto.

Mr. and Mrs. Ewen McPhee and four children of Toronto, and Mr. and Mrs. Arthur MacMillan of Glen Sandfield were dinner guests of Mr. and Mrs. Dougal MacLeod Sunday evening.

Mr. and Mrs. Archie MacRae returned home after a two week visit with relatives in Vancouver.

GLEN SANDFIELD

Bruce MacKenzie returned to Thunder Bay after spending a week with his father, H. M. MacKenzie.

Recent guests with Mrs. J. A. McLatchie were Mrs. Marion McRae and son Melvin, Winnipeg; Mrs. Erwin Hamm and two daughters, Cynthia and Valerie of Ottawa, Catherine Eryou of Stanstead, Que.

Mr. and Mrs. W. D. Mein, also A. M. McRae, Alexandria, were supper guests with Mr. and Mrs. Gilbert McRae on Sunday.

The UCW met at the home of Mrs. J. A. Fraser, Wednesday evening, Aug. 12th, with a good attendance.

Angus L. MacLennan spent the weekend in Kingston, visiting his daughter.

Mrs. Medard Paiement is presently in Ottawa, undergoing treatment at the General Hospital.

Mr. and Mrs. Ewen MacPhee and children of Toronto, are spending two weeks vacation with Mr. and Mrs. Arthur MacMillan.

Mr. Bickerstaff and son, Toronto, called on his brother here on his way to spend a few days with his mother in Maxville.

Mrs. Angus K. MacLennan is visiting her son and family in Montreal. She expects to be away two weeks.

GLEN ROBERTSON

Mr. and Mrs. Godfrey Parson, Brewer Mills, Ontario; Mr. and Mrs. Arthur Lackey, Toronto; Mr. and Mrs. Arthur Montreuil, Longueuil; Mr. and Mrs. Paul Emile Dugas, Glen Andrew and Herve Valiquette, Kingston visited Mr. and Mrs. Hector Rochon last weekend.

Miss Frances Clark, Glen Robertson, therapist with the Cornwall General Hospital, recently returned from the World Congress of Occupational Therapists held in Zurich, Switzerland. While in Europe she holidayed in Spain and Portugal.

Mr. and Mrs. Harry Miron, Newington, Conn.; Mrs. Hebatina Roneno, New Britain, Conn. and Mr. and Mrs. Lucien Miron and daughter Monique of Lachine, all spent the day and dined last Sunday with Mrs. Ada Dear.

MARTINTOWN

Mr. and Mrs. Ewan Ross of Sarnia, were recent guests of James Ross, King's Road.

Mr. and Mrs. Russell Morrissey of Sturgeon Falls, visited with Mr. and Mrs. Ewan Christie last week.

Mr. and Mrs. Kenneth McDermid spent several days holidaying in the Muskoka area recently.

James Ross spent the past weekend in Montreal the guest of Mr. and Mrs. Duncan McCuaig.

Mr. and Mrs. Harvey McMillan returned on Sunday from a holiday trip, visiting Mr. and Mrs. Graham Warren and family of Montreal, en route.

Among those visiting the Maritime Provinces recently were Mr. and Mrs. Gordon McGregor and family and Mr. and Mrs. Leslie West and family.

LANCASTER

Dr. Mac McDonell and Mrs. McDonell of Saskatoon, and Miss M. E. McDonell of London, spent last week with friends here.

Miss Catharine McRae who spent the past month with her sister, Mrs. Margaret McCallum, has returned to Pittsburg, Penn.

Mr. and Mrs. Ross D. Munroe of Richmond, BC, Mrs. Helena McLeod, Mr. and Mrs. Don Rusell and family of Cornwall, paid a visit to friends here on Friday.

Mrs. James Sinnott spent the past week in Ottawa with her daughter, Mrs. Sprout, Mr. Sprout and family.

Mr. and Mrs. Ted Dowbiggin and family, Toronto, are spending a few weeks at their summer home in South Lancaster.

Mrs. Muriel McCallum and nephew Leslie Welsh of Winnipeg, spent the past week with her sister, Mrs. Bea McLeod, who also had visiting her during the week her family, Mr. and Mrs. Stephen Clayton and son Stephen of Georgetown; Mr. and Mrs. W. Tischart, Carleton Place; Mr. and Mrs. Dan McKay and family, Dalhousie and Mr. and Mrs. Ranald McLeod and family, Glen Norman.

Mr. and Mrs. Rae McCallum and family, Thetford Mines, Que., spent several days last week with his mother, Mrs. M. McCallum.

Herb Derry, McMasterville, Que. spent Saturday with Mrs. E. McPherson and also visited Alex Fraser in Martintown.

Dick Hearle of Lachine, was a weekend visitor with Mr. and Mrs. Gerald Girling and sons.

Mrs. Alex McDonald, South Beech Street, left on Sunday, accompaniend by Mrs. May Harris of Smiths Falls, to visit friends in Milwaukee and other parts in that area.

Mrs. Lloyd McDonald, Ottawa, spent a few days last week with her mother, Mrs. Myrtle McPherson.

Mr. and Mrs. Arthur McArthur and family returned this week to their home in Red Lake after spending several weeks in Lancaster

AVONMORE

Mr. and Mrs. Harold Swerdfeger, Miss Laura Crawford and Mrs. Christena Murphy of Ottawa, visited their sister, Mrs. Elgin Finlayson on Saturday evening.

Miss Anna MacRae, Ottawa, spent a few days with Mr. and Mrs. Hector MacRae and Mrs. Ross MacRae.

Friends and relatives were sorry to hear James A. Blair is a patient in Cornwall hospital. All wish Mr. Blair a speedy recovery.

Mr. and Mrs. Harold Crawford, Maxville, called on friends here on Saturday night.

Mr. and Mrs. Douglas Robertson and children spent a few days at Lake Placid, NY.

Visitors on Tuesday with Mrs. Fraser MacRae were Mr. and Mrs. Clarence Thompson and Mr. and Mrs. Roy Hulse of Massena, NY.

Mrs. Mary Castleman, is spending a week with Mr. and Mrs. Kenzie MacGillivray, Crysler.

Mr. and Mrs. Norman Arbuthnot and Alan Arbuthnot spent the weekend in Montreal with Mr. and Mrs. Garry Arbuthnot.

Mr. and Mrs. John F. MacDonell of Cornwall, who have returned recently from Expo in Japan, visited with Mr. and Mrs. Ernest Filion.

Visitors with Mrs. Ross MacRae on Thursday were Miss Catherine MacRae, Pittsburg, Pa.; Mrs. George Lafaivre and Mrs. MacDonald of Alexandria.

Mrs. J. M. Rieley returned home after spending a couple of weeks with her daughter, Mrs. McGibbon and Mr. McGibbon, Lorraine, Que.

Mr. and Mrs. James Tinkess, Mrs. Jack Thompson and Mrs. Arthur Dean were guests of Mr. and Mrs. Donald Dean of Ottawa on Wednesday night.

A large crowd from here attended the barbeque dinner held at the home of Mr. and Mrs. Marland Murray and Mr. and Mrs. Campbell Murray Martintown on Wednesday night.

Mrs. Howard Watson and Mrs. Blair Watson and son of Newington, called on Mr. and Mrs. Norman Arbuthnot on Thursday.

Mr. and Mrs. Roy Bender of Elgin, Ont., attended a family birthday party held in honor of Mrs. John Bender at the home of Mr. and Mrs. James Tinkess on Sunday.

Mr. and Mrs. L. S. MacRae ac-

(Continued on Page 7)

BINGO

SACRED HEART PARISH HALL

Every Monday

at 8 p.m.

Sponsored by

Les Femmes Chretiennes
15 regular games at $5.00
5 specials at 50-50
Special game—winner take all

JACKPOT $55

Door Prizes — $10 and $5

Admission 25c

VISIT

OTTAWA EXHIBITION

— ON —

SHEPHERD BUS LINES

Bus leaves from Glengarry Sport Shop at 10 a.m. on the following days:
Saturday, Aug. 22 — Wednesday, Aug. 26
Saturday, Aug. 29

Fare: Adults $2.50 children (under 12) $1.50

Sponsored by the Glengarry Broomball Club

32-2c

Cedarcraig Farm

ALEXANDRIA
West of Glengarry Transport

CRACKED EGGS
35c a dozen or
3 dozen for $1:00

33-1c

THE STORMONT, DUNDAS AND GLENGARRY COUNTY BOARD OF EDUCATION

REQUIRES FOR SEPTEMBER 8th, 1970

the following teachers for St. Lawrence High School, Cornwall, Ontario

(1) ONE JUNIOR HISTOIRE
(2) ONE JUNIOR SCIENCE
(3) ONE FRANCAIS (possible headship)
(4) ONE ITALIAN (part time)

Principal—MR. R. BRISSON
510 McConnell Ave., Cornwall
Tel. School 933-0172 Home 933-3177

SALARY SCHEDULE 1970-71
(boards offer)

CATEGORY 1 — $7,100 to $11,700
CATEGORY 2 — $7,400 to $12,300
CATEGORY 3 — $8,200 to $14,100
CATEGORY 4 — $8,700 to $14,900

Increments $400 per year to maximum

Apply by Tel. to Mr. Brisson

33-1c

STORMONT, DUNDAS and GLENGARRY COUNTY BOARD OF EDUCATION

requires for September, 1970

* * * *

General Vanier Secondary School —

TEACHER AIDES FOR HISTORY and COMMERCIAL INDEPENDENT STUDY RULES. ASSISTANTS TO LIBRARIAN,

full and part-time

PRINCIPAL, MR. W. DANIC,
General Vanier Secondary School
1500 Cumberland St. Tel. 933-5500

* * * *

Cornwall Collegiate and Vocational School

TEACHER AIDE FOR HISTORY, INDEPENDENT STUDY ROOM. GENERAL AIDE

PRINCIPAL, MR. C. C. HART,
Cornwall Collegiate and Vocational School
437 Sydney St., Cornwall
Tel. 932-8360

* * * *

North Dundas District High School

A.V. - E.T.V. PARAPROFESSIONAL

Principal MR. H. MANCHESTER,
North Dundas District High School
RR3 Chesterville Tel. 448-2328

Salary range for above positions $75 - $120 per week depending on experience and qualifications. Grade 12 minimum required. Applications will be received by principals of schools concerned.

33-1c

CENTRAL CANADA eXhibition

GENERAL ADMISSION TO GROUNDS
Adults $1.00
Children Under 12 FREE

AUG. 21-30

SUNDAYS INCLUDED

SAT. AUG. 22
INTER CITY PARADE

Another Great Free Exhibition Feature.
Admission to the grounds and south stands is FREE Parade Day until 12 noon.
Bands, Spectacle, Floats, Majorettes, Clowns, everything that makes the Central Canada Exhibition parade one of the biggest events of its kind in North America.



2 GREAT GRANDSTAND SHOWS

THE
BIG VARIETY SHOW

FRI., AUG. 21 to THURS., AUG. 27
8 P.M.

CALGARY STAMPEDE YOUNG CANADIANS

Fresh and inspired young Canadian talent coming out of the west with the energy and enthusiasm of the pioneer spirit.

★ LES CHATELAINES DE LAVAL

A novel and exciting drum and bugle corps bringing with them the verve and vivacious spirit of French Canada
Plus Outstanding Acts direct from Calgary Stampede

TV'S DIAMOND LIL SHOW



$1,500 IN DAILY GATE PRIZES

Your $1.00 admission price makes you eligible to win up to $1,500 in this daily giveaway. First prize $1,500, second $500 and up to eight prizes of $50.

DAILY CAR SWEEP

FURY I from Parkway Chrysler Ten new cars will be awarded. One each day of the "EX". Tickets may be purchased on the "EX" grounds. You do not have to be on the grounds to win this award.

WOMAN'S WORLD

A great new free attraction. This year the "EX" transform the huge new Civic Centre into a showplace for women. Two fashion shows daily by Caplans at 2.30 and 8 p.m. will highlight the activities including displays and exhibits, beauty and cooking demonstrations.

$35,000 IN GOLD
(or cash)

Given away to the lucky winner by the Shrine Club. Tickets may be purchased on the grounds for $1.00 and the winner will be announced at the Grandstand the final night of the Exhibition.

WHERE IT'S AT

The Swinging feature for the younger people. It's the Happening place at the "EX". Continuous live entertainment, Fashion shows, discotheque, film festival and exciting exhibits.

MISS CENTRAL CANADA PAGEANT

FRIDAY, AUG. 21 at 6.30 p.m.
CIVIC CENTRE ARENA

Emcee will be Alex Trebek. Entertainment by the Prohut family of happy dancers. Ottawa's own Julie Maloney, Miss Central Canada 1969 and also Miss Canada for 1970 will crown the winner. Admission is FREE.

FRIDAY, AUG. 28 TO SUNDAY, AUG. 30
8 P.M.

VANDA KING

The lovely and exciting star of the nationally acclaimed TV show plus the John Arpin Sextette and the beautiful "Diamond Lillies".

BOTH GRANDSTAND SHOWS—Evenings only, Admission, reserved seats for each performances $3.50 - $2.50 - $1.50.

Tickets on sale at Lansdowne Park 10 a.m. to 6 p.m. also both Treble Clef Stores, 177 Sparks St. and 68 Rideau St.

HORSE SHOWS

In the Coliseum with shows each evening, Aug. 21 to Aug. 28 at 7.30 p.m. Matinee shows, Sunday, Aug. 23, at 1.30 p.m. and Friday, Aug. 28 at 1.00 p.m.

WESTERN HORSE SHOW

Two days, Aug. 29 and 30th in the Coliseum. Two shows each day at 2 p.m. and 8 p.m. See all the Western Riding events that are making this one of Canada's fastest growing sports.

BANDSHELL ENTERTAINMENT

At least two Free Bandshell entertainment attractions every day. Canadian Armed Forces Bands including the Central Band from Ottawa, Mobile Command Band. The Bandshell is located outside the South side of the McElroy Building. Other entertaining groups will also be in attendance.

CHILDREN'S DAYS

Special prices on the midway until 6 p.m. on these days. Friday, Aug. 21, Monday, Aug. 24 and Sunday, Aug. 30th.

AUCTION SALE

ANTIQUES and FURNITURE

at

WILFRID ST. PIERRE'S SHELL SERVICE STATION
Lancaster

SAT., AUG. 22nd

1.30 p.m. sharp

J. Duncan MacArthur
Lewis Thomson, Auctioneers
33-1c

DANCE

sponsored by
Maxville Junior "B" Hockey Association
in MAXVILLE COMMUNITY HALL
— on —
SATURDAY, AUGUST 22
music by
Ron Clare and the Glengarrians
32-2c

IN ALEXANDRIA
IT'S
MARCEL TV - FURNITURE
369 Main Street South
Tel. 525-3692 Alexandria
5-tf

TOWNSHIP OF CHARLOTTENBURGH

TENDER FOR ½ TON TRUCK

Sealed tenders plainly marked as to contents will be received by the undersigned until

Friday, September 4 at 5 p.m.

Tender must be submitted on specification forms available at the Township Office, Williamstown, Ont. All tenders subject to the approval of DHO engineer. Lowest or any tender not necessarily accepted.

R. C. GAGNE, Clerk-Treasurer,
Williamstown, Ont.
32-2c

AUCTION SALE

of very good HOUSEHOLD FURNITURE and PROPERTY
to settle the estate of the late Joe Lefebvre
Main St. South, Apple Hill Village

Saturday, August 29

at 1 p.m.

Upright piano good condition; Imperial 24" TV only 1 yr.; McClary refrigerator; Viking deep-freeze 17 cu. ft.; 5 pc. chrome kitchen set; 9 pc. dining room suite with china cabinet; 3 pc. chesterfield suite; 2 pc. wicker set; 5 pc. bedroom suite; washing machine; set silverware 12 settings, Wm. Rogers; davenport; floor polisher; rocker; upholstered chair; electric heater; parlor table; end tables; floor lamps; oil lamps; Singer sewing machine; 12 gauge shotgun; 22 rifle; high chair; baby bed; bureau; double bed; baby carriage; 2 ¾-size beds;; 3 feather mattresses; 5 kitchen chairs; 2 trunks; gas lawn mower; ext. ladder; car jack; 2 crocks; wheel-barrow; skis; garden tools; carpenter tools; scythe; dishes; glassware; kitchen utensils, etc.

TERMS — CASH

Large house with large lot, well, in very good condition, will also be offered for sale at 4 p.m. Terms on property half cash, balance terms can be arranged.

ALBERT FAUBERT, Auct.
Tel. 525-2182, Alexandria

MRS. HOWARD COLEMAN, Exc.
Apple Hill, Tel. 527-5227 Maxville
33-2c

AUCTION SALE

OF LIVESTOCK, MACHINERY, PRODUCE, FURNITURE

The undersigned will offer for sale by Public Auction

LOT 32 - 8 CON. LANCASTER TOWNSHIP
SOUTH OF GREEN VALLEY
1 mile east of Highway 34

Saturday, August 29

at 1 p.m.

LIVESTOCK — 16 Holstein milk cows, 1 to freshen in September; 3 Jersey milk cows; 33 spring calves; polled white face bull, 1½ yrs.; 15 pigs, various sizes; service board; mare, 1½ yrs.

MACHINERY—David Brown tractor, 950, live PTO; Allis Chalmers tractor, D14, with front end loader, bucket and blade; Massey Ferguson hyd. 3 furrow plow, trip beam; Dearborn hyd. 3 furrow plow; Ind. Molin disc harrows, 24 discs; hyd. spring tooth harrows; chain harrows; John Deere hyd. hay mower, 7 ft.; Allis Chalmers hyd. hay mower, 7 ft.; John Deere hyd. side rake; Massey Ferguson hyd. side rake; Allied bale stooker; bale elevator with motor; tractor blade; electric welder, 180 amps.; concrete watering tank; Stewart clipper; 1962 Mercury pick-up truck with cattle rack.

PRODUCE—1000 bales hay; 16 acres standing oats; 5 acres cob corn; approx. 25 gallons Corntrol oil.

FURNITURE—Roy refrigerator, 14 ft.; 4 burner Roy electric stove; 5 piece kitchen set; 3 piece bedroom set, like new; and many other articles.

TERMS — CASH

Terms on tractor, ½ cash, balance 3 months' credit on furnishing approved joint notes bearing interest at 7%

MARCEL MAJOR, Auct.
North Lancaster, Tel. 613-347-2955

CLAUDE LAJOIE, Prop.
Green Valley, Ont.

ODAF DATA

A report from your Glengarry Agricultural Office

by G. M. SLATER

Horse clubs are the fastest growing 4-H project in Ontario. First permitted in 1970 this project has interested many young rural people who now own a horse for pleasure purposes.

Almost 50% of the 200 young people entered in the recent Stormont and Glengarry Counties 4-H Judging competition indicated in a survey that they owned a pleasure horse.

A 4-H horse club was organized in the county in May of this year under the leadership of John Peters and Gerard Smits of Lancaster. Mrs. Rothgeb of Pointe Claire acts as riding instructor.

Members attend one compulsory meeting each month where they receive instruction on horsemanship, horse care, nutrition, judging and showmanship. Optional meetings are held each week where they receive riding instruction. Twenty-four enthusiastic young people are involved in the project.

Plans have been completed by the club executive to conduct a gymkhana on Sunday, September 6 at 12.00 noon at V.L.N. farms, one mile north of Lancaster on Highway 34. Twelve classes are schedule for the afternoon involving games played on horses, equitation and jumping. Prizes have been donated by local interested persons. It is hoped that a club from the neighboring county of Prescott will compete as well.

The Club President, Miss Gail Simmons, will be in charge of events and extends an invitation to all interested persons to attend and watch our young 4-H horsemen and horsewomen perform.

They say that if it goes in one ear and out the mouth, its gossip.

News from Here and There . . .

(Continued from Page 6)

companied Mr. and Mrs. Doug Robertson and children to Huntsville, Ont., and are spending a few days with Mr. and Mrs. Don Thompson.

Mrs. Audrey Roy of Toronto is spending holidays with her brother, Orland Kyle, Mrs. Kyle and family.

(Intended for last issue)

Mrs. Gordon Conn, Innisfail, Alberta, is spending some time in the community visiting members of her family. Mrs. Conn is the former Miss Elda McIntyre, a daughter of the late Mr. and Mrs. Hugh D. McIntyre.

Mr. and Mrs. Lynden Campbell, Moose Creek, were recent guests of Mrs. Ross MacRae.

Mr. and Mrs. Ray London, Chateauguay, Que., have been visiting relatives in the community.

Friends and relatives were sorry to hear that Mrs. Orlen Hartell nee Miss Ada Bender, of Tugaske, Sask., has been a patient in the Grey Nuns' Hospital in Regina.

Mr. and Mrs. Earle Duff and Mrs. Christena Nicholson, Ottawa, were guests of Mr. and Mrs. Ford Warner. They attended the funeral of Mrs. John Gibson at the Brownlee Funeral Home, Finch.

Mr. and Mrs. Sesel Wert and family enjoyed a two week vacation in Western Canada and in the North Central States.

Mrs. J. A. Cameron spent a few days in Cornwall with Mrs. Bertha Hough and Mrs. Anna Rutley.

Mrs. Ethel Fetterley and daughter, Miss Jean Fetterley, have returned home after a holiday to the East Coast.

Mrs. Elgin Finlayson accompanied her sister, Mrs. John Munro, and Mr. Munro of Apple Hill, to Morewood on Sunday.

Mrs. Edwin Vincent, Massena, spent a few days with Mr. and Mrs. L. S. MacRae.

Mr. and Mrs. E. L. Filion attended the funeral of Mrs. Filion's sister, Mrs. Philip MacDonald, of Apple Hill. Sympathy is extended to Mr. and Mrs. Filion.

Mr. and Mrs. Donald McMaster, Roblin, Ont., stopped over on a trip to the East Coast to visit Mr. McMaster's mother, Mrs. Duncan McMaster.

Mr. and Mrs. John M. MacRae, Bramalea, Ont., are visiting the former's father, Murdie MacRae, and Mrs. MacRae's mother, Mrs. Lottie MacMillan.

Mr. and Mrs. Barry Carther, Quebec City, are spending a few days with Mr. and Mrs. Harold Runions.

Mr. and Mrs. Leonard McIntosh and son, Athol, attended the McIntosh family reunion in Almonte on Monday.

Mr. and Mrs. Cory Warner and family, Scarborough, visited the former's sister, Mrs. Earnest Poapst, Mr. Poapst and Terrence.

Rev. and Mrs. Charles M. Shaver and family, Hanover, Ont., have been visiting with the former's mother, Mrs. Clarence Shaver, and Mr. and Mrs. Neil M. Bush and family.

Mr. and Mrs. Maurice Martel spent the holiday weekend with relatives in Chicoutimi, Que.

Mr. and Mrs. Cecil Warner and family, Ottawa, were visitors with Mr. and Mrs. Ford Warner.

Weekend guests of Mrs. Fraser MacRae included Mrs. D. H. MacMillan, Kingston; Mr. and Mrs. Clarence Thompson, Massena, NY; Mr. and Mrs. Gordon Rowley, Ottawa; and Mr. and Mrs. Clifford MacRae and family, Cornwall.

Misses Jean and Helen Barkley are doing youth work this summer with SOS Volunteer Action for Social Change. Jean is in Bedford, NS and Helen, in New Westminster, BC. Last weekend Mr. and Mrs. Fred Barkley flew to Halifax to meet Jean and their son, Murray, who is doing research work in history in the Maritimes for Queen's University in Kingston.

Mrs. Lloyd Hough, Smiths Falls, called on relatives here on her way to visit her brother, Horace Marjerison of Apple Hill.

Mr. and Mrs. Norman Cameron, Syracuse, NY, spent a few days with Mrs. John A. Cameron. Mrs. Cameron accompanied them home and is spending a week's holidays in Syracuse.

Mr. and Mrs. Norman Arbuthnot, Mrs. Fraser MacRae and Mrs. D. H. MacMillan spent Thursday in Smiths Falls with Mrs. Heber Johnston.

Mr. and Mrs. Lyall Campbell and family, Brantford, are visiting with Mr. Campbell's parents, Mr. and Mrs. W. M. Campbell.

COUPLE ENTERTAINED

On the occasion of their recent marriage Mr. and Mrs. Murray MacMillan (nee Linda MacGillivray) were honored at a largely attended wedding reception in the IOOF Hall, Avonmore, last Friday evening.

During the course of the evening the young couple were escorted to the platform where a congratulatory address was read by Rutherford MacIntyre. Allan MacRae, on behalf of all the assembled relatives, neighbors and friends, presented the bride and groom with a well filled purse. Both Murray and Linda responded.

As they were leaving the platform they were greeted with "For They Are Jolly Good Fellows."

Relatives and friends served a sumptuous lunch at midnight.

AUCTION SALE

OF HOUSEHOLD FURNITURE
BOUNDARY ROAD, ALEXANDRIA

Saturday, August 22

at 1 p.m.

Heavy duty electic stove like new; G.E. refrigerator; oil space heater; 7 pc. chrome kitchen set like new; 3 pc. bedroom set; rocking chair; couch; cabinet radio; side-board; buffet; electric washing machine like new; 2 double beds with spring-filled mattresses; 2 lawn chairs; chrome rocker; glass door wardrobe; water heater; vacuum cleaner; trunk; quantity blankets; bed clothing, ironing board, canistry set; bathroom scales; electric kettle; toaster; dishes; glassware; kitchen utensils; kitchen chairs; odd chairs; oil lamps; tools.

TERMS — CASH

ALBERT FAUBERT, Auct.
Tel. 525-2182 Alexandria

ARTHUR DUPUIS, Prop.
Tel. 525-3379 Alexandria

AUCTION SALE

OF HOLSTEIN CATTLE AND SOME FARM MACHINERY

The undersigned will offer for sale by Public Auction

PT. LOT 20, CONCESSION 3 LANCASTER TOWNSHIP
2½ miles north of Bainsville

Friday, August 28

at 1.30 p.m.

52 Holstein Milking Cows in all stages of lactation

6 cows, freshening in fall; 10 choice first-calf heifers to freshen in three to six weeks; 12 heifers, bred in March and April; 14 heifers, 18 months old, pasture bred; 9 spring calves; 2 Holstein steers, 14 months old; grade bull, 18 months old; registered bull from a "Very Good" dam, 2 years old. New Holland No. 717 forage harvester, 3 years old. New Holland No. 717 forage harvester, 3 years old, with corn head and cutter bar; Dion self-unloading forage wagon, 3 yrs. old. 100 acres of standing corn, in lots to suit purchaser.

Auctioneer's note: This herd has supplied whole milk for the Montreal market for some 35 years.

Registered bulls have been used continuously. Milking females will be pregnancy checked

TERMS — CASH

MAHLON ZERON, Auct.
Iroquois, Tel. 652-4697

MRS. MICHAEL DECAIRE, Prop.
Bainsville, Tel. 347-2146
33-2c

From A Bank Of The Bow Angus H. Writes Of The Trip West

While sitting in the shade on the west bank of the Bow River, near Calgary, we will take time out to relate in travelogue form the initial lap of our first holiday jaunt in five years.

We concluded our July 30, sports column with a brief reference to our hitting the "Open Road" right after the Highland Games and within hours we received a phone call from a News reader requesting a similar coverage of past holiday writings. We greatly appreciated the gesture.

Let us put first matters first and then move along. On July 1st, this writer crossed over to the retirement phase of life. But we must make it semi-retirement because we have been always too active so hence a shift to second gear.

To do so I am now associated with a younger insurance adjuster, John Bordeleau, former branch manager, Cornwall, of Sutton-Perry Ltd. This means even more experienced service in any matter at all times plus John's status of being completely bilingual and Quebec licenced. The loyal support of my many friends in the insurance field has made this semi-retirement plan possible and I will be grateful to them for all time.

Our first investment to help enjoy semi-retirement, trusting as usual in the aid of Divine Providence, was to purchase a house trailer. A second home, one on wheels. You only have to travel from Alexandria to Cornwall at this time of year or drop in to the Glengarry and Charlottenburgh parks to be convinced how popular trailer and tent travel is today.

Briefly, News readers unfamiliar with a trailer, there are various sizes completely furnished from the posh streamliners down to the average low price type like ours. To house four or five travellers comfortably a trailer is usually 18 feet in length, complete with water, sink, toilet facilities, electricity, stove and refrigerator. There is ample room to sit four at meal time and this table is your portable TV stand for evening entertainment. There is a fair sized wardrobe and cupboards galore. Not a square inch of wasted space. Chesterfield converts into double bed as does the opposite end dining table and seats. There is, at rear, a top bunk for two.

Most trailer-tent camps have complete "hookups". That means your alloted space (average cost per night $2 to $3) has a water main link, electrical receptacle and sewer outlet. Should you not find all these connections, then your trailer has a water tank and sewer reservoir that carries you to the next camp where you will find a sewer disposal drain.

Now we will stock the trailer, like your kitchen, with cooking necessities, salt, pepper, spices, tea, coffee, sugar etc., etc., as well as utensils adding groceries and meats in the 'fridge. From our garden we carried potatoes, beans, carrots, beets, onions and one tomato that ripened between home and Calgary.

Before you hitch to a trailer you first check your car and motor thoroughly because you are about to haul at least 1½ ton and you must move along at truck and transport speed or they will just about run over you.

Having tried to describe a trailer we will now take you via your favorite weekly paper on a 6,000 mile trip from Alexandria across Canada to the mid-Rockies, through the famed Rogers (Trans-Canada) Pass, down the Okanagan Valley to Spokane, Washington, then back home on a route through Idaho, Wyoming, South Dakota, Iowa, Illinois, Indiana, Ohio, by-passing Chicago-Detroit to hit the Penna-New York Through Way and home.

This time I am fortunate to have not only a second co-pilot but also a tail end brakeman who checks all rear lights and signals backup directions. I am referring to grand nephew Rory McCormick who along with his grandmother, Mrs. J. J. MacDonald, (Rory affectionately calls her mother for obvious reasons, God bless him) are travelling with Bertha and I to Spokane where they will first visit with Mr. and Mrs. Robert Coles (Connie) and family then on to Los Angeles and complete their holiday with Mr. and Mrs. Art Marsolais (Shirley) and Mr. and Mrs. John J. B. MacDonald (Jack) of American Airways, flying back to Dorval and home to Cornwall.

When it became known at the Cornwallis Elbow Club that we were to leave early Sunday right after the Highland Games quite a heavy wager was tabled that this pilot wouldn't answer the bell. Well we made it with ease and swung on No. 7 at Perth in jig time. Due to a rough road bed on 17 at Deep River-Deux River we were advised by friend adjuster Jim (Cornwall) Carr to travel via Huntsville to North Bay.

Wherever you travel, especially to the West, you hour after hour meet with a reminder of Glengarry. Our first was just north of Bancroft with road signs "Menard Construction". If it had been 24 hours later wouldn't it be amusing to see Wally Hope and J. P. Touchette flagging traffic. Driving through the "Park" we recalled the night, or was it morning, Steve O'Connor while returning from Huntsville and the lacrosse playoff crippled his car by striking a deer.

You roll around North Bay on to Sudbury where you cut across the home of the Nickel Mines, the noted Green family and Sudbury Wolves (hockey, not timber).

Through Blind River and Thessalon you recall Glengarrians in the lumber camps, you can add a bit of tragedy, and approaching the "Soo" the city arch caricatures Phil and Tony Esposito. From here, you by-pass the Soo, too, you circle the mighty Lake Superior via the panoramic route of Wawa, White River, Schreiber to Thunder Bay that not so long ago was Port Arthur (Ourtown's John Grant's home) and Fort William that old Montreal Maroon fans like the MacMenamins and Harold Lapierre will recall as the birthplace of Jimmy Ward.

From the Lakehead you can really move along through the Arctic watershed to Dryden where the late Edgar McRae is still fondly remembered as one of their first Ag. representatives.

Anywhere near Kenora, Lake of the Woods, is a delightful stopover to use the laundromat and as John M. Kennedy would say, "Check the refreshments by thinking of Charlie (Cornwall-O.K.) MacPhee. Our portable TV, here, gave us an interesting interview of a Manitoba Weekly editor just a few miles away at the CWNA convention and attended by our own Rambling Reporter.

The Prairies, we found very colorful. Evidently sufficient rains gave an actual image of a home-made Glengarry quilt. The difference, this trip, was to view the acres and acres of summer fallow but we are not going to become involved in any of Trudeau's wheat ideas.

No. 1 by-passes Winnipeg, Brandon, Regina, Moose Jaw and at Calgary cuts across the north side but traffic moves smoothly on a well laid out route.

To get Mrs. J. J. and Rory to Spokane (actually to Post Falls, Idaho, which is similar to Alexandria-Cornwall) on schedule, we, like Old Man River, just kept rolling along. There were calls, at least by phone, we would like to have made along the way but time did not permit so here we are at Happy Valley camp one of the most noted in Canada and U.S. beside the Bow River, five miles west of Calgary. We will pick you up next week at Ponderosa camp, Coeur d'Alene, Idaho.

J. J. DUBUC
BA, OD
Doctor of Optometry

EYE EXAMINATIONS

Wednesdays 9 a.m. to 6 p.m.
21 Main St. Alexandria
Above Alexandria Stationery Store
For appointment phone any day except Saturday and Sunday between 9 and 5
Alexandria 525-2753
Cornwall WE2-6634
4-tf

AUCTION SALE

AUGUST 29th

1.00 P.M.

at

Mrs. Edouard Hamelin

IN THE VILLAGE OF

STE JUSTINE DE NEWTON, Que.

Furniture, partly new; garden tiller, tools

NOEL BRUNET, Auct.
Glen Robertson, Ont. 874-2085
33-2c

AUCTION SALE

Livestock and Farm Machinery

on the McCormick Road
6 miles east of Alexandria,
3 miles north of Glen Robertson

SAT., AUG. 22nd
at 1 p.m.

TERMS—CASH

Mansel M. Hay, Auct.
Dalkeith, Ont. Tel. 874-2597
Victor Labelle, Prop.
RR1 Glen Robertson, Ont.

'BLUE BLOSSOM' and 'FLEUR-DE-LYS' DIAMOND RINGS
at
BRUNO PIGEON
13 Main St. N., Alexandria
Complete line of Jewellery
Electric Shaver and
Watch Repair

YOU CAN SAVE FROM
20 to 50%
ON ANYTHING IN THE STORE
— AT —
P H ELECTRIC AND PLUMBING
ALEXANDRIA
TEL. 525-3635

WE NOW HAVE AT YOUR DISPOSAL
A Licensed PLUMBER A Licensed ELECTRICIAN

CALL US FOR ANY REPAIRS OR INSTALLATIONS
FREE ESTIMATES ON PLUMBING AND ELECTRICAL JOBS

We Sell and Install Air Conditioners

WATKINS 75 BLOCKS



- Supply Your Cattle Vitamins, Minerals and Protein.
- In Easy-to-Feed, Easy-to-Store Form.
- Crude Protein—75%.
- Consumption Control Built-in. Cows eat ⅓-lb. per head per day.

FOR THEIR RESPECTIVE TOWNSHIPS CALL

for Kenyon and Lochiel Townships
EUGENE LEGAULT 525-3022
for Lancaster Township
BERNARD KING 525-3407
for Charlottenburgh Township
LUCIEN THEORET 525-3969
for Roxborough Township
LEONARD ROBINSON 527-5605

WATKINS

LALONDE'S FOOD MARKET

TEL. 525-2103 MAIN STREET ALEXANDRIA

SPECIAL ATTENTION TO TELEPHONE ORDERS AND DELIVERIES

FOR YOUR PROTECTION ALL OUR MEAT IS GOVERNMENT INSPECTED

Chicken Cuts
Legs or Breasts ..... lb. **49c**

LEGRADE SHANKLESS SMOKED PICNIC, 5 to 6 lbs. ..... lb. 49c
LEGRADE RINDLESS BACON, vac pak ..... lb. 89c

BLUE BRAND BEEF

BONELESS RIB ROAST ..... lb. 99c
THICK RIB ROAST ..... lb. 89c
BLADE OR CHUCK ROAST ..... lb. 69c

Bartlett PEARS, No. 150 ..... 5 for 49c
Cardinal RED GRAPES ..... lb. 35c
White GRAPEFRUIT No. 48 .. 5 for 59c
Santa Rosa PLUMS, 4x5 ..... doz. 49c
Melba APPLES ..... 3 lbs. 59c
Sunkist ORANGES, No. 113 ..... doz. 89c

1—Coming Events

ANNUAL gathering of the Clan MacLeod Society of Glengarry will be held in Dunvegan Orange Hall on Friday evening, September 4th at 8.30 p.m. Business meeting will be followed by program, refreshments and dancing. Competition for Farquhar MacLeod trophy will be part of program. Admission, adults $1.00, children 50c. 33-2c

MIXED party in honor of Robert Seguin and Lorraine Desjardins in Alexander Hall, on Sat., Aug. 22. Good orchestra. Refreshments served. Admission $1.25. 33-1p

MIXED party in honor of Angela Lalonde, daughter of Mr. and Mrs. Cecil Lalonde, Martintown and Colin Bold, son of Mr. and Mrs. Joseph Bold, Friday, Aug. 28, Cornwall Canadian Legion, 8.30 p.m. Orchestra, lunch, refreshments. Everyone welcome. 33-2c

MIXED party in honor of Pauline Besner and Romuald Seguin at Hotel Labaie of Rigaud, Que., on Saturday, August 22nd. 33-1c

THE Laggan Home and School Association are considering the feasibility of promoting instruction in piano, accordion and guitar. Anyone interested get in touch with Morlin Campbell, RR1 Dalkeith or 525-2839. 33-2c

ANNUAL Memorial Service at Kirk Hill United Church on Sunday, Aug. 30th, at 11 a.m. Special offering for the cemetery maintenance fund. 33-2c

WHITE Heather Concert in Blessed Sacrament parish hall, Toll Gate Rd., Cornwall, Tuesday, Sept. 8th, at 8.30 p.m. One night only. Get your tickets in advance. 33-3c

GLENGARRY Soccer banquet and award night, Wednesday, Sept. 2nd in Glengarry District High School. Tickets available from team coaches. 33-2c

DANCE party with proceeds for the Adult Education Centre at Alexandria, Sat., Aug. 22nd at Union Hotel, Dalhousie. Door prize $50. Admission $1 per person. Everybody welcome. 32-2c

GLENGARRY Old Time Fiddlers' Assoc. presents Angus MacKinnon and his Scot Canadians. Also featuring the well known singer Peter Glen, at a concert and dance on Sat., Sept. 5th in Maxville Community Hall at 8.15 p.m. Tickets advance $2.00, at the door $2.50. 32-4c

A wedding reception in honor of Noella Dumont and Raymond Cote, Saturday, August 22nd, at 8 p.m. at Knights of Columbus Hall, Alexandria. Good orchestra from Cornwall. Everybody is welcome. 32-2p

COMING EVENTS

AT THE

GREEN VALLEY

PAVILION

RECEPTION in honor of Ruth Humphries and John Stiefelmeyer on Sat., Aug. 22nd. Invited guests only.

FRIENDS and relatives are cordially invited to a mixed party for Norman Chabot and Maureen Lefebvre, Friday, Aug. 28th. Good orchestra. Lunch and refreshments.

MRS. Eva Besner and Alphonse Seguin cordially invite all relatives and friends to a reception in honor of Mr. and Mrs. Romuald Seguin (nee Pauline Besner) Sat., Aug. 29th. Falcon Orchestra. Lunch and refreshments.

MR. and Mrs. Maurice Chretien and Mr. and Mrs. James Kelly cordially invite all friends and relatives to a mixed party in honor of Nancy Angrove and Emile Chretien on Friday, August 21, at Green Valley Pavilion. Candylyn Orchestra. Lunch and refreshments.

CAN handle last minute catering, such as dinners following funerals, family parties, etc.

RESERVE now for your wedding dates and banquets. Tel. 525-1079.

COMING EVENTS

AT THE

BONNIE GLEN PAVILION

FRIENDS and relatives are cordially invited to a 25th wedding anniversary in honor of Mr. and Mrs. Leonide Samson, Bainsville, on Sat., August 22nd, at Bonnie Glen Pavilion. Good orchestra. Lunch and refreshments available. Everyone welcome.

FRIENDS and relatives are cordially invited to a mixed party in honor of Pauline Viau daughter of Mr. and Mrs. Zephirin Viau and Glen Slater, son of Mr. and Mrs. Ray Slater on Friday, August 28th. Bonnie Glen Pavilion. Good orchestra. Refreshments available. Everybody welcome.

SATURDAY, August 29th. Morning wedding and afternoon wedding.

MIXED party in honor of Francine Claude and Richard (Sab.) Sabourin Friday, August 21, at the Bonnie Glen Pavilion. Refreshments. Good orchestra. Everyone welcome.

FOR reservations, Tel. 525-2646 from 3.30 to 8 p.m. or the Bonnie Glen Pavilion, 525-3078.

7—Card of Thanks

CAMERON—O'BRIEN—We would like to express our thanks to everyone for the party held in our honor and especially to Mr. and Mrs. Robert McDonell, Glen Roy for the hospitality of their home. —Don and Sharon. 33-1p

LACOMBE—Mrs. Rosa Lacombe and family of the late Alcidas Lacombe wish to express their heartfelt thanks and appreciation for the many acts of kindness and expressions of sympathy, masses and spiritual offerings received at the time of his death.
Glen Sandfield, Ont. 33-1c

LACOMBE—L'epouse et famille de M. Alcidas Lacombe desire exprimer leurs sinceres remerciements et appreciations pour offrandes de messes, bouquets spirituels et sympathies recus lors du deces de M. Alcidas Lacombe.
Glen Sandfield, Ont. 33-1c

LACOMBE—To Dr. Bourdeau, Dr. Nadeau, the nurses at Alexandria hospital, especially Mrs. Caron, and everyone for their acts of kindness and consideration. Our most sincere thanks to Mgr. Kerr who assisted at the death of our dear husband and father.
—Mrs. Rosa Lacombe and family.
Glen Sandfield, Ont. 33-1c

LAUZON—Sincere thanks to all our friends, relatives and neighbors who were so kind at the time of the death of a beloved wife, grandmother and mother-in-law, Mrs. Alda Lauzon. We deeply, appreciate the expressions of sympathy, flowers and cards. Special thanks to Drs. Roman and Aubin, the nursing staffs of Glengarry Memorial and Hotel Dieu. Also Jack Hendrie and Brian O'Donohue.
—Paul Lauzon.
Alexandria. 33-1p

LEGROULX—The family of the late Conrad LeGroulx, would like to express their thanks to their friends for their kindness during their recent sad bereavement. Special thanks to Dr. Nadeau, Rev. B. Forest and nursing staff at Glengarry Memorial Hospital and a very special thanks to Jack who was so kind.
—The LeGroulx family. 33-1c

McCASKILL—Sincere thanks to relatives, friends and neighbors for flowers, cards and visits while I was a patient in the hospital and for the many acts of kindness in our home.
—Mrs. K. McCaskill,
Vankleek Hill, Ont. 33-1c

McDOUGALL—Nos sinceres remerciements aux voisins, amis et parents pour les acts de condoleances, les visites et les offrandes spirituelles et floraux, lors du deces de feu John McDougall. Merci en particulier aux medicins, infirmieres et le personnel de Cornwall General Hospital Annex.
Glen Nevis, Ont. 33-1c

McDOUGALL—Our sincere thanks to neighbors, friends and relatives for their many acts of kindness, visits, spiritual and floral offerings at the time of the death of the late John McDougall. Special thanks to the doctors, nurses and staff of Cornwall General Hospital Annex.
—The family,
Glen Nevis, Ont. 333-1c

McSWEYN—We wish to express our sincere thanks for the many acts of kindness, messages of sympathy and floral tributes we received from our relatives, friends and neighbors during our bereavement in the loss of a loving mother, Mrs. John K. McSweyn. Also thank you to Rev. J. A. MacGowan of Vankleek Hill and to the church choir and organist. To those who visited mother at the Smith Clinic Hospital and sent cards and gifts we thank you.
—McSweyn family. 33-1p

PURCELL—I wish to extend my heartfelt thanks to friends and relatives for their kindness during the recent loss of my beloved fiance. Special thanks to Keith MacMillan.
—Karen Purcell.
Alexandria. 33-1p

TENNANT-MacLENNAN—We extend our sincere thanks to our friends and relatives who contributed to make our wedding reception such a happy occasion.
—Jack and Sharon Tennant. 33-1c

8—In Memoriam

DERRY-McPHERSON—In loving memory of my daughter Gladys Derry who passed away on August 1st, 1968 and my husband Ernest McPherson on August 19th, 1969.
Sadly missed along life's way
Dearly remembered every day.
—Lillian McPherson. 33-1p

EFFORD—In fond remembrance of a very dear husband, George Efford who passed away Aug. 24, 1966.
Memories are a keepsake no one can erase.
—Lovingly remembered by May and family. 33-1c

MacCRIMMON—In loving memory of Fred A. MacCrimmon who died Aug. 21, 1968, at Cornwall.
—Ever remembered by his son, Duncan, Anne and grandchildren.
McCrimmon, Ont. 33-1c

LOOKING FOR EMPLOYMENT—

Check our Classified Ads

9—Personal

WILL go and do custom butchering any time in the vicinity of Lancaster, also cutting and wrapping. Tel. Claude Bourdeau, 347-3207. 33-tfp

NOTICE

RELATIVES and friends of the late Marcel Viau who purchased tickets for a stag party are advised they can have their money refunded by presenting the ticket to Henry Viau within 10 days. Money not refunded will be used for mass offerings. Our warm appreciation for many acts of kindness and sympathy.
—Mr. and Mrs. Henry Viau.
Green Valley. 33-1p

PAINTING and small jobs and repairs, Raymond Sauve, Glen Robertson. Tel. 874-2471. 33-1c

WE are licensed to do all types of plumbing and heating work. Reasonable rates. Call Double "L" Tel. 525-3819. 32-4c

FOR home building, remodelling and repairs. Call R. Tessier, Maxville, 527-5704. 29-tf

WILL buy used feed bags. Good price. Will pick-up. Tel. 525-3318. 27-tf

FOR brick laying, masonry and general contract work, contact Remi Elie, Green Valley, 525-2170. 16-tf

WE pick up and pay for dead and disabled horses and cows. Tel. 874-2308. John D. McMeekin, Dalkeith, licence No. 174-C-69. 2-tf

CUSTOM

BACKHOE WORK

at $7 an hour, contact

NORMAN CRITES
Tel. Maxville 527-5393
23-tf

ATTENTION FARMERS

YOU WILL RECEIVE THE BEST PRICES FROM

GUY MACHABEE

for dead, sick and disabled horses and cattle
We also buy Springer Cows
We have no collectors—you deal directly with us. You have added benefits of the monies usually paid to collectors.
24 hours service—7 days a week
Collector Licence No. 182-C-69
Receiving Plant Licence No. 28-134-RP-69
ST. ALBERT, ONT.
CALL COLLECT:
Crysler 987-2818
9-tf

HILLCREST FUNERAL HOME
F. W. SLATER
Funeral Director
Bond Street at Stanley Street
Tel. 678-2002
VANKLEEK HILL
Serving those of all faiths at all times
32-tf

12—Articles for Sale

GENERAL Electric refrigerator with 112 lb. freezer, in good working condition. Contact Mrs. L. Aulenback, Alexandria, Tel. 525-2526. 33-1c

SPECIAL end of season power lawnmowers, substantial reduction, only five left. Western Tire Store, 525-2595, Alexandria. 33-1c

CHROME kitchen set with 4 chairs newly covered, base board electric heater, electric hot radiator plug in, library table, 30" Moffat range 220 wiring, electric rangette with oven control; table piano stool and maroon couch will open into bed. Tel. 525-3395. 33-1c

USED refrigerator with full width freezer at Lalonde General Store, 117 Main St. South, Alexandria. 33-2c

GLEN Guns, Peter St., Maxville, for the best in rifles, shotguns, revolvers, pistols, scopes, mounts, accessories. We buy old or antique guns or pistols. Tel. 527-2153. 29-tf

FENCE posts, all sizes, braces, corn crib poles, hydro poles 30' and 35'. Will deliver. W. J. McDonald, Northfield. Tel. 932-2735. 25-tf

14—Autos for Sale

MUST sell, MGB 1969, low mileage, used only in summer. Best offer. Call 874-2977. 33-2c

1964 Falcon Futura in good condition. Apply to Peter Cousineau RR2 Dalhousie Station. 33-2p

1964 6 cylinder Dodge motor, automatic transmission, very low mileage, 874-2270, Ernest Lefebvre, Glen Robertson. 33-1c

BOMBARDIER ski-doo Olympic, 399cc 24 hp, with speedometer and other equipment. Like new, $800. Tel. 347-2530. 30-tf

14A—Boats and Motors

14 ft. Lakefield boat with 45 h.p. motor, includes trailer, life jackets, paddles, very good condition, call after 6 p.m. 525-3650. 34-1p

15—Farm, Garden Produce

WANTED, hardwood firewood, 16", about 5 cords, delivered to Sparling, Highway 34, near McCrimmon. Tel. 525-3229. 33-1c

GOLDEN Bantam sweet corn for freezing, special price for larger orders. 347-3254, MacNaughton Cumming. 33-2c

STRAW wanted, loose or baled. Roger Massie, RR2 Alexandria, 525-2724. 33-1c

QUANTITY cob corn, D. E. McMaster, Laggan. 525-3402. 32-2p

15—Farm, Garden Produce (Continued)

GOLDEN Bantam and sweet corn, cucumbers, sweet table beets, tomatoes, small Spanish onions. Apply to Peter Benoit, 18 Victoria St. E. Tel. 525-1431. 33-4c

800 bales golden straw from threshing mill. Tel. 347-2749. 33-1p

TOMATOES at their best, staked, vine ripened or green, cucumbers, table or pickling also ripe. 22 McDougall. Tel. 525-2668. 33-2p

2,000 bales of hay for sale. Call 527-2897. 33-1p

LARGE quantity of 16" hard maple, body and top wood. R. D. MacLeod, Laggan. Tel. 525-1570. 33-2c

16—Poultry — Livestock

19 Holstein heifers, 1½ yrs. old, open, John Hampson, Dalkeith, 874-2603. 33-1c

YEAR old laying hens, 50c each. Cedarcraig Farm, Alexandria. Tel. 525-3517. 33-2c

4½ months old beautiful, outstanding chestnut colt, halter broken. Tel. 525-2578. 32-2c

YEAR old Babcock hens, 50c each. Apply Lawrence O'Connor, Apple Hill. Tel. 525-2901. 32-2c

FOR sale 12 Holstein heifers, 1½ yr. old, open. Apply to Mansel Borris, RR2 Dalkeith, 525-2494. 32-2p

WANTED

BEEF CATTLE

and SPRINGERS

OSCAR JOANETTE

Alexandria

Tel. 525-2286 Evenings
Tel. 525-3523 Days
25-tf

19—Pets for Sale

BEAGLE, 3 months old, for sale. Contact Robert Bedard, Alexandria, 525-2807. 33-1p

FOR sale 8 collie pups, should make good cow dogs. Apply to Hector Andre, St. Raphael's. Tel. 347-3216. 33-2c

20—Farm Machinery

INTERNATIONAL swather, self-propelled, No. 163, in good condition. Contact Colbourne Farm Equipment, Maxville, Tel. 527-2085. 33-2c

44 Massey Harris tractor and John Deere 12A 6 ft. combine, both in good condition. Apply to Roy MacMillan. Tel. 525-1878. 33-2p

COCKSHUTT 411 forage harvester with corn head and Papec feed mixer. Clark McCuaig, Lancaster, 347-2653. 33-2p

FORD grain combine with cabin model 620, used 1 year, 3 row corn picker, 1 grain table 10 ft. wide. Real Lalonde, St. Isidore de Prescott. Tel. 524-2973. 33-2c

DION grain blower and a New Idea manure spreader and wagon box. All in perfect condition. D. A. MacCrimmon, Dunvegan. Tel. 525-1013. 33-1p

LOOK TO



FOR YOUR

IH Forage Harvester and Combines

FULL LINE of PARTS and SERVICE

Easy terms with waiver finance
Tel. 347-3110 Lancaster

21—Real Estate

E. Vaillancourt
REAL ESTATE BROKER

MARTINTOWN area on paved road, business premises partly equipped with excellent attached spacious living quarters. Has all conveniences including hot water heating, heavy wiring and good water supply. Spacious well landscaped lot. Ideal for any business enterprise. Priced to sell with easy terms.

ALEXANDRIA area variety of country homes on small acreages, prices $4,800 up. Easy terms.

ALEXANDRIA area, country acreage available in various locations, sizes and price ranges. We have what you want and at your price too.

FARMS. Good variety of individual vacant or operating farms. One bloc of over 700 acres excellently surface drained clay loam all clear, and bloc of 1100 acres mixed soils with homes and outbuildings now available. Your inquiries solicited.

BUYING? SELLING? Remember we have properties of all sorts located all over Glengarry, Prescott and Stormont. Inquiries solicited on the above and our many other fine listings of city and country homes, farms, vacant land, building lots and businesses. Contact one of our professional salesmen. You are assured of our prompt and complete attention.

RICHARD VAILLANCOURT
ROBERT VANDER HAEGHE
RAYMOND LEGAULT
ELDEGE VAILLANCOURT
195 Main St. S. Tel. 525-3641
CLIFFORD WYLIE
St. Eugene 674-2019
RAY BURGESS
Hawkesbury 632-4347

21—Real Estate (Continued)

REALTOR
A. SAUVÉ
ALEXANDRIA
525-2940

39 MAIN ST. NORTH

ALEXANDRIA HOMES

STALWART cement block exterior, 3 apt. home, main apartment has fireplace, 2nd floor apt. has a fireplace, smaller apartment has 2 bedrooms. New automatic oil furnace, new drilled well and town water. Plus work shop. Corner lot 139x136. Priced to sell at nearly the price of a single family home.

NORTH END of town in Lochiel Township, bungalow containing 2 bedrooms, kitchen parlor, plus another home on same lot at back. Rented at $45 per month. Plus seven acres of land if desired. Total price for all $11,500 or would exchange for what have you.

LADIES. Buy a home across from your work, Maple St., 3 bedroom 2 storey home, $11,000. Terms arranged.

COUNTRY living, while living only ¾ mile out of town. Very large home on 1½ acre of land. For sale at $10,800 or exchange for cattle or farm.
LEVAC former grocery store for sale or rent.

ALEXANDRIA LOTS

TRAILER lots for rent highway 34, south Alexandria, 4 lots 100x150, cheap at $1500 each. Buy one or buy them all.

DOMINION ST. South, 4 lots, 2 on each side of street. Selling at $2,200 per lot.

MAIN ST. South, 5 lots running from $1,900 to $2,200, only $500 down.

FRONT ST. Barn and stone foundation on lot with 136 ft. frontage. Total price $3,400 for quick sale.

BUILD on corner of St. George and Glenco St. Right near Square C Textiles. Lot 66x119.

VILLAGE HOMES

GLEN ROBERTSON, roomy home, move in now, many interested, action needed by you.

GLEN ROBERTSON, another good home. Owner is alone so home is too large, anxious to sell. Total price $9,500 with terms.

GLEN NORMAN, very neat renovated school house. Drilled well. Buy today.

APPLE HILL, 2 apartment rented. This home would make a good handy man's luck. Very low down payment. Tree lot 150x200.

WATERFRONT COTTAGES

IMAGINE, 101 ft. frontage on Lake St. Francis and living in winterized cottage with fireplace! Stone exterior, all new rugs. Drilled well. Plus extra cottage new 36x22. We would be pleased to show you this property at your convenience.

NEW BUNGALOW on lake front and canal. Lot 90x163. Priced at $11,000 with $2,000 down.

TREED lot, 175 ft. frontage on creek and 200 ft. in depth. Situated at end of road. Very private. Plus 6 room summer cottage. Total price $5,000. Immediate possession.

LOCH GARRY, Masterson's Beach, cedar treed lot, 169x80 on Second St., $2,400.

HAWKESBURY HOMES

CHAMPLAIN ST., extravagant home, on lot 99x150. Priced at $44,000. This home has to be seen to be appreciated.

GARCON ST. double tenement. Revenue $105 per month. Have an apartment for yourself and have the other help you pay.

CORNWALL

PITT ST. Brick home, rented. For sale for $11,000 with $2,000 down in commercial area.

NEED a home? We also have several on MLS. Multiple Listing Service.

BUSINESS

HARDWARE and wood workshop, with stock and equipment. Revenue property, with lease with reliable company. 2 apartments on second floor. Total monthly revenue $290. Invest now for the future.

FEED STORE in prosperous community.

MAIN ST. north, now a dental office and apartment on second floor. Reason for sale present owner would open his office in his home. This is a good business spot so get hopping.

GARAGE and bungalow in Glen Roy. This could be a very good spot for paint shop.

30 MAIN ST. South. This building contains a store space now rented. Apartment is owner occupied. This is an opportunity if you are a home buyer to have the rented store space pay part of your payments.

FARMS COMPLETE

300 acres, 200 acres planted in corn, historic stone home started to build in 1812, antique bell dome. Several fireplaces, size of main home 50x35, east and west wings 25x25. Basement 8 ft. high, steam heating. New barn, 40x140 ties 70 cows with stable cleaner, glass lined bulk tank, addition to barn 33 ft. for free stalls, equipped with self bunk feeder from silo. Calf barn 40x25, several storage sheds, workshop, huge silo. Price for bare farm $120,000 or $166,000 complete with 70 Holstein cows, 24 1½ year old heifers, 14 calves, complete line of machinery. Sell your own smaller farm and buy this profitable unit.

21—Real Estate (Continued)

RESTAURANT in prosperous area town, with owner apartment and 1 apartment rented. Total price $11,000 including some restaurant equipment.

GROCERY and meat business with equipment. Stock at cost. This is a going concern.

BAINSVILLE area, 150 acres land with excellent buildings and complete line of purebred Ayrshire cattle and machinery.

GLEN ROBERTSON area, 257 acres, stone home, bank barn, 49 head of cattle and all machinery.

GLEN SANDFIELD, 198 acres clay loam, 1 home, 2 barns, 50 head of cattle, mostly new machinery.

BRIDGE END area, 154 acres, heavy clay loam, complete with cattle and machinery.

INGLESIDE area, 100 acres, facing Highway 401, average herd milk production on R.O.P. 11,631 lbs. city milk quota of 653 lbs., selling price $6.65 per hundred, complete line of machinery.

GREEN VALLEY area, four hundred acres consisting of 4 farms, 3 homes, 4 barns, 2 complete sets of machinery.

GLEN NORMAN, 200 acres, large home, fine herd of cattle, some machinery. Total price $28,000.

FARMS WITH BUILDINGS

523 acres in vicinity of Cornwall, 1½ miles from city limits. These farms have a stone home, new barn, 170x36. Silo 20x60 with silo unloader. Priced at $105,000.

SEVERAL farms priced at around $16,000 up to $35,000 with very good homes.

SEVERAL farms, priced from $10,000 up to $15,000, with fair to good homes. Some of these farms have excellent land. Suitable for corn.

A couple of farms with home or barn only, $5,000 to $8,600.

LAND NO BUILDINGS
ANY SIZE, any price, anywhere.

NEEDED, several homes, farms, especially village homes, sell with us Exclusive or Multiple Listing Service.

Several Salesmen or Salesladies to serve you

OPEN 7 DAYS A WEEK

8 a.m. to 8 p.m.

Appointments appreciated

E. CORNETT
REALTOR
Phone 932-4187
"SERVICE & VARIETY"

SOME OF OUR INTERESTING PROPERTIES

LANCASTER, 14 room home, with separate dining room, fireplace, spacious cupboard and storage space, double garage and pool. Situated on beautifully landscaped 4 acres. 2 other, insulated and panelled buildings easily converted to office space or smaller homes. Call now for an appointment.

GREEN VALLEY, close to schools and church, new 2 bedroom bungalow, kitchen with adequate cupboards, parlor, laundry room and 3 pc. bathroom on landscaped lot with paved drive.

BAINSVILLE, 100 acres, large barn with stable cleaner and new silo. Well kept 3 bedroom home with city conveniences. Buy this as an operating dairy farm or buy the bare farm and choose your own specialty, very suitable for cash crops.

WILLIAMSTOWN, 165 acres rolling land, fronting on Raisin River and conveniently located near schools, stores and churches. Large house and barn with conveniences.

MARTINTOWN, 2 storey frame home on large shady lot, kitchen, dining room, living room, 4 bedrooms and bathrooms. Enquire today.

Contact
Jean Menard
Sales Representative
Tel. 525-2769 Green Valley

21—Real Estate (Continued)

HOPE & TOUCHETTE
DEVELOPMENTS LTD.
PROPERTIES FOR SALE

If you require an apartment or a house contact us.

LAPORTE GARDENS, 2 bedroom home with finished playroom.

REVENUE PROPERTY at Maxville, 4 apartments and vacant store. Good terms.

APPROXIMATELY 70 acres of land, no buildings, 4 miles from Alexandria.

3 bedroom home, St. George St. W., 6¼% mortgage, car port, fully landscaped.

LOT on Boundary Road East in choice residential section

PRIVATE dwelling, Main St. N., 3 bedroom house, forced air heating, automatic oil, cash or terms.

REVENUE property, duplex, 3 pc. bath, 220 wiring, centrally located, cash or terms.

HOUSE and fully equipped store in Moose Creek.

STORE for sale at St. Isidore, approximately 3000 sq. ft.

GENTLEMAN'S FARM
40 minutes from Montreal, ideal location on Highway 17, 260 acres and fully equipped with a Montreal milk contract. This farm has pipeline milker, bulk tank, silo unloader, and stable cleaner. Farm machinery includes 2 diesel tractors, baler, self propelled combine hay and corn harvester with self unloading wagons, etc. This farm has 4 dwellings which makes it an ideal set up.

BUILDING lots on Kincardine St. West.

1 cottage on St. Lawrence River at Bainsville.

WATERFRONT lots at all prices with terms.

ON Walton St. E, vacant lot for sale at Cornwall.

Lots on Highway 34 just south of Alexandria

If you have properties or businesses for sale

PHONE
J. P. TOUCHETTE
525-1480 or 525-2417
WALLACE HOPE
525-1330 or 525-2462

CHARLES GIROUX
REALTOR
932-3810

1617 Pitt St.
CORNWALL
Alexandria Office
45 Main Street, South
Tel. 525-1115
P.O. Box 631
Hawkesbury Office
375 McGill Tel. 632-7615

BRICK HOME on 100 fertile acres, lovely landscaping.

FRAME HOME on 100 acres north west of Cornwall. Very clean and all conveniences.

BRICK HOME on 100 acres, all buildings large size, near city.

FRAME HOME on 166 acres, orchard and good location, 20 miles downtown Cornwall.

BRICK HOME on 2 acres, on paved road 2 miles from village and 3 miles from future 417 Highway.

FRAME HOME on 1 acre, bungalow and very cosy.

GENTLEMAN's FARM, 279 acres, 3 houses, two barns, complete and operating or bare farm, very productive and wonderful location.

BUILDING lots in many locations or land no buildings from 4 to 100 acres if you would prefer to build your own home.

PHONE Cornwall office or 527-2869 for an appointment.

24—Houses for Sale or to Let

BRICK house to rent on paved road near St. Raphael's, newly painted interior. 613-347-3159. 33-2p

TO rent, 3 bedroom bungalow in Green Valley. Tel. 525-2946. 32-2c

FOR sale, house trailer 60'x10' and lot for trailer with water and sewer. Contact Omer Quesnel. Tel. 525-2973. 32-1p

FOR sale 1 year old bungalow, Dominion St. South. Call 525-3322. 32-tf

ATTRACTIVE bungalow in Alexandria, situated on large lot on quiet street. Garage and hobby-room attached. Drilled well and town water. Electric heat and fireplace. Built 2 years, newly landscaped. Terms available. Tel. 525-3464. 32-2c

FOR sale, brick house on Main St. W. Marcoux Tel. 525-1738. 32-1c

FOUR apartment house for sale, corner of Peel and Sandfield Sts. Apply at 20 Peel St., Tel. 525-2980. 1-tf

31—Wanted — Miscellaneous

ARTICLES wanted, antiques, corner and flat to wall cupboards, washstands, chests of drawers, clocks, all kinds of coal-oil lamps, clear and colored glass, wash sets, butter bowls, brass kettles, spindle back couches, candle moulds and guns. Please write Lawrence Shaver, 408 First St. East, Cornwall, Ont., or Tel. 534-2047. 29-8p

26—Lots for Sale

LOT for sale, 55x100 Peel St. East, apply to A. Gravel, 525-3451. 33-3c

LOT for sale in Village of Green Valley, 72x215. Tel. 525-1515. 32-2p

12 acres for sale, partially treed, beautiful hilltop view, dug well, 4 miles south of Alexandria, 400 ft. frontage on Highway 34. Must sell immediately. No reasonable offer refused. Brian Black. Tel. 525-1948. 28-tf

HOUSE trailer lot for rent on St. James Street, services ready, Adelard Sauve, Real Estate Broker, 39 Main St. North. Tel. 613-525-2940. 25-tf

32—Business Opportunities

STORES for rent, one double, two singles, all three may be joined. Large display window throughout. On Main St. across from free parking lot. Tel. 525-1902. 28-tf

33—Apartments, Flats To Let

3 apartment house with gas station at Ste Justine, 220 electric service, on lot 165x192, with 150 trees. Reasonable price. Contact Lucien Bedard, Ste Justine, Que. Tel. 514-764-3456. 33-3p

2 central, one bedroom apartments, one immediate occupancy, other Sept. 1, modern, Alexandria, 525-3192 or 525-2595. 32-1c

Apple Hill...

(Continued from Page 4)

decorated bike won by Caron Macdonald Benton. Best boy's costume Lynne Benton. Best boy's costume Dale Raymond and Richard Sauve. The best costume Bonnie Murray and Lynn Lalonde.

Prizes for the top four taking part in the Field Day went to Brent McIntyre, Sandra Benton, Maurice Marleau and Richard Sauve.

The bowling trophies were won by girls' high single, Christine Lauzon 201, girls' high triple, Debbie Raymond 517; high single and high triple boy, Bruce Lauzon 364, 681. Those over a 200 score: Eric Groves, Charlie McIntyre, Richard Guindon and Glen Lauzon. Low score girls, Brenda McIntosh, low boy, Peter Bissonnette.

The evening closed with a giant display of fire works and lunch.

34—Apts., Flats Wanted

WANTED for Sept. 1st, large 2 bedroom apartment with fridge and stove, for adults. Tel. 525-3972. 33-1c

APARTMENT wanted by elderly couple, heated, downstairs, 2 large or 3 small rooms. J. A. McCuaig, RR5 Alexandria. 32-2p

35—Rooms — Boarders

ROOMS to rent, centrally located. Tel. 525-1428. 33-2c

37—Help Wanted, Female

HOW TO WIN FRIENDS

SELL the guaranteed Avon cosmetics and toiletries in your locality — in your spare time — customers will love you — you'll love the high earnings. Call now, Mrs. H. Wood, district manager 401, Riverside Heights, RR1 Morrisburg, Ont.

BABY-SITTER wanted in September to care for 1 pre-schooler and 1 school-age child. Call 525-2978. 33-2c

WANTED a reliable person to mind 3 children starting September 1st. Tel. 525-3318 after 4.30. 32-2c

BABY sitter wanted in September to care for two pre-schoolers. Can live in. Contact Mrs. Ron MacDonell, 525-2840. 28-tf

38—Help Wanted, Male

GOOD young man wanted for top job in mixed beef farming, starting salary at $350 plus extras. Tel. 836-2249. 33-1c

WANTED, a reliable carpenter to build a barn. Tel. 347-2739. 33-1c

40—Employment Wanted

WOULD baby-sit children in my home for working mother, Tel. 525-3322. 32-4c

WILL keep children in my own home during the day. Tel. 525-2616. 32-2p

42—Salesmen Wanted

HERE'S YOUR KEY TO A BIG INCOME
MAIL TODAY
The W. T. Rawleigh Co. Ltd., Dept. KEY-113-HY,
4005 Richelieu St., Montreal 207, Que.
Gentlemen: I am interested in the world famous Rawleigh line on a
( ) Part-time basis,
( ) Full-time basis,
( ) Please send me FREE catalogue with full details.
Name .....
Address .....
City .....
33-1c

WINNERS IN THE

LIONS 300 CLUB

11th WEEK

$20 EACH

144—Raymond Cardinal
268—Carole Delorme
165—Annie Wylie
29—Carol St. Laurent
73—Gertrude Comeau

PROMPT, EFFICIENT SERVICE ON



TV Antennas
Washers
Dryers
Electric Ranges

H. J. LADOUCEUR

Tel. 525-3208 Alexandria
24-tf

Drug Abuse

Is a serious problem
If you would like to know more about it, come in and ask for a free Pamphlet called Drug Reference Chart. This pamphlet has been prepared by The Council on Drug Abuse, C.O.D.A. This information is official, having been prepared after long study by a group of experts on the subject.
Do You Know What You Are Doing?
You may get the answer in this FREE Pamphlet at

McLEISTER'S

Rexall Drug Store
Alexandria

CLASSIFIED ADVERTISING RATES

FOR SALE, FOR RENT, COMING EVENTS, HELP WANTED, Etc., 6 cents per word, minimum $1 first insertion, 4 cents per word for subsequent insertions; CARDS OF THANKS, 6 cents per word; IN MEMORIAMS, $1 plus 25 cents per each line of verse; PUBLIC NOTICES and CLASSIFIED DISPLAY, $1.50 per inch.