The Glengarry News

Vol. 95 No.17 ALEXANDRIA, ONTARIO, WEDNESDAY, APRIL 23, 1986 Single copy 40¢

Students given facts on booze and cars

Alexandria — ''Don't drink and drive'' was the message given Glengarry District High School students on Monday. The message was relayed by the film ''Make Sure It Isn't You'', as well as presentations by Constable Paul Deveau of the Alexandria Police, Constable Gilles Ruest of the Lancaster OPP and Wendy Crawford, an accident victim whose modelling career was cut short by a drunk driver.

Students made few comments after viewing the film, which focussed on every aspect of impaired driving . . . the agony of the guilt-ridden driver, the physical and emotional devastation felt by the victim and the victim's family and graphic descriptions of accident scenes.

Said the man who caused an accident, ''Every night I pray for those two boys, one dead and one still alive. I'll never forget that night.''

An accident victim, whose injuries resulted in a leg being amputated, placed a sign on his wheelchair, proclaiming, ''I owe it all to a drunk driver.''

A provincial coroner told of having to identify victims using credit and hydro bills as clues. He said, ''This piece of meat used to be a person with a whole life ahead of him . . . all snuffed out because of one more beer.''

Constable Deveau addressed the assembled students before the film was screened and explained the purpose behind the information session.

''When I read in the newspapers about someone being convicted of impaired driving, I want to know he's not from GDHS,'' he said. ''All this is to keep you from drinking and driving.''

The police officer explained the system of fines and jail terms levied for impaired driving. The problem, he felt, was not an inadequate system, but judges who impose less than the maximum penalty. This opinion was echoed constantly by victims shown in the film.

''You hear about it on TV . . . guys who have been charged five or six times. It's a joke. They can start life all over. I've got to go through life with this,'' said the victim who pointed to the wheelchair with the sign on it.

After the film, Constable Ruest, us-

(Continued on Page 2)

Drunk ended her career

by Joanne Stevenson

She is so beautiful. Her hair has a ''Princess Diana'' flair. Her skin looks soft, her complexion flawless.

A glance below the exquisite facial features reveals a fragile body, too thin even for haute couture. She is sitting in a wheelchair, with her hands hanging limply on the armrests.

Wendy Crawford, 21, indeed was once an up-an-coming model. The Toronto native now speaks before student audiences about a danger she knows all to well... the danger posed by impaired drivers.

Miss Crawford spoke with students at Glengarry District High School on Monday as part of a program conducted by the Ontario Provincial Police, Alexandria Police and the school's chapter of Students Against Drunk Driving (S.A.D.D.). Working through the office of the Ontario Attorney General, she has been touring full-time since last November and had performed similar volunteer service since January 1985.

A tragic accident changed Miss Crawford's life forever and she now wants to impart the following message to students and parents alike, ''Don't wait until it's too late. Sometimes it takes a kick in the head before you do something about it.''

In July 1984, Miss Crawford, on her way to the airport for important fashion assignments in Japan, was a passenger in a car being driven by her boyfriend. The car was struck by a vehicle being driven by a 21-year-old impaired male.

Her car door jammed and she was forced to wait for the lengthy and difficult rescue.

A serious injury to her neck caused total paralysis below the waist, limited use of her arms and no feeling in her hands.

Miss Crawford explained the reason she has committed her time and effort to speaking out about drunk driving to teenagers. She emphasized the importance of people exercising responsibility. ''I'm trying to change people's attitudes,'' she said. ''Others may say 'If they want to drink and drive, that's fine'. That's not true. If someone leaves your house from a party and is impaired, you could be held liable.''

While she admitted she realized ''kids are going to drink. They must learn to be responsible... either decide to sleep over or plan to have a way to get home.''

She warned the students, ''if it can happen to me, it can happen to anybody.''

Drinking and driving, she added, is not just a teenage problem. However,

(Continued on Page 2)



THANKS TO A DRUNK DRIVER—Constable Gilles Ruest of the Lancaster OPP poses Wendy Crawford at an assembly dealing with drinking and driving held Monday at Glengarry District High School in Alexandria. The information session, organized by the OPP, Alexandria Police and the school's chapter of Students Against Drunk Driving (S.A.D.D.) featured addresses by police officers, a film and a question and answer forum with Miss Crawford, whose successful modelling career tragically ended as the result of an accident involving an impaired driver.

Staff Photo—Peter Conway



UNUSUAL VISITOR—The Alexandria Airport welcomed a Canadian Armed Forces Chinook helicopter, Saturday, as part of a training exercise for the local Air Cadet Squadron. The large helicopter attracted a lot of attention as it arrived from CFB Uplands in Ottawa and flew south of the St. Lawrence and east to near Montreal Island.

GDHS judged best of competition

Both the junior and senior bands of the Glengarry District High School (GDHS) returned home from the Ottawa Music Festival carrying first place certificates Saturday.

Music teacher and band conductor Pierre Vaillancourt congratulated the students. ''They really did a superb job and the parents' co-operation was fantastic,'' he said.

The senior band tied for first place in the five band competition held at Ridgemont High School in Ottawa. The band has 47 members from Grades 10 to 13. The senior band enters this competition nearly every year and, according to Mr. Vaillancourt, normally places first or second.

The music teacher points out, however, this is only the second time in 10 years the junior band has joined the contest. They placed first in the three-band competition. In 1976, they placed third.

The junior band has 35 members from Grades 9 to 11.

Band members are students from both GDHS and Ecole Secondaire Regionale Glengarry.

No time to rest between competitions, it seems.

They will be competing in five categories in a contest in Cornwall next Wednesday.

Before then, the bands will be rehearsing for the Spring Concert to be held during the evenings of April 28 and 29 at Sacre Coeur Church.

In May, the Glengarry school bands will participate in a band exchange with a band from Kingsville, Ontario.

May 1, the local school bands will host 110 musicians from Kingsville High School. The Kingsville band will perform before the students in Alexandria.

May 7, the Glengarry school bands will be travelling to Kingsville, near Windsor, for the second half of the band exchange. Side trips on the way will include stops in Toronto and Niagara Falls.

Fellow trustees praise memory of colleague Fraser Campbell

Those who value education say they lost a friend with the passing of Fraser Campbell on April 16. Mr. Campbell's lifelong interest in education is reflected in his lengthy service for the Maxvile and District High School Board and his membership on the SD&G County Board of Education since its inception in 1969.

Director of Education Rosaire Leger delivered the eulogy at the funeral held Saturday at Kenyon Presbyterian Church in Dunvegan.

Fellow school trustee and long time personal friend Sam McLeod noted, ''That's what Fraser was—an educator. He had a deep and abiding interest in education.''

This devotion to learning started early in Mr. Campbell's life. No one has het surpassed academic records he scored during his student days in Maxville. He graduated from Grade 13 at the tender age of 15.

As a trustee, Mr. Cambpell was acknowledged to be expert at financial affairs. Mr. McLeod recalls, however, the need for restraint in spending was tempered by Mr. Campbell's conviction the students not suffer.

''Fraser once said, 'Restraint had to end at the classroom door,''said Mr. McLeod.

Former Board chairman Art Buckland praised Mr. Campbell's contribution to the board.

''He will certainly be missed,'' he said. ''He understood all the issues. He represented the country individual'' and the independent spirit or rural living.

Mr. Buckland said it would be impossible to replace Mr. Campbell, who twice served as chairman in the 1970's.

''He was a wonderful man,'' he added. ''Whenever he spoke on an issue, we listended. We appreciated his wisdom and experience even though he thought of himself as the common man.''

A meeting of school board trustees was held April 22 to discuss how to fill Mr. Campbell's seat on the Board.

In addition to his interest in education, Mr. Campbell was involved with the Glengarry Federation of Agriculture and active in the Kenyon Presbyterian Church.

''He was the finest man I ever had the privilege to know. No tribute could do him justice,'' concluded Mr. McLeod.

Alexandria mum about special arena meeting

Elected officials from Alexandria, Lancaster Township, and Lochiel Township are expected to attend a special meeting in the town council chambers Thursday evening, apparently to discuss concerns about the Glengarry Sports Palace, but no one wants to talk about it. The recreation facility is jointly operated by the three municipalities.

The meeting was requested by Alexandria in a motion introduced during the regular town council meeting on April 8 by Councillors Fern Seguin and J.Y. Baker. In a recorded vote later the same evening, the two councillors received approval of a second motion, calling upon the Sports Palace's current and former auditors to explain their inability to determine whether adjustments might have been necessary with reports on bingo, bar and lottery revenue.

Former auditors Clarkson-Gordon were asked to provide a copy of a letter to the Sports Palace's board of management ''containing recommendations as to procedures to be undertaken to establish a system of accountability for the revenue for bingo, bar and lottery.'' The current auditing firm was asked to provide similar instructions. The same motion directs the town clerk to carry out the auditors' instructions.

Bingo revenue has amounted to hundres of thousands of dollars since the Sports Palace was constructed and has helped pay for substantial improvements and expansions.

Contacted Monday, Alexandria Mayor J.P. Touchette declined comment on the motions, noting he was not in attendance at the meeting when they were approved. Reeve John Cormier, who chaired the council meeting in the absense of the mayor, refused to discuss the meeting at all when he was contacted last week.

Monday afternoon Councillor Seguin also declined comment, other than to say the motions were self explanatory. Councillor Baker could not be reached.

Health unit office to open May 8

ALEXANDRIA — The official opening of the local office of the Eastern Ontario Health Unit will take place May 8. An open house celebrating the new facilities and Canada Health Day will feature displays for the public to enjoy, both on May 8 and May 9.

Local politicians, participating agencies, medical authorities and members of the clergy have been invited to the ribbon-cutting ceremony.

The opening is scheduled for noon. At 2 p.m. the public will be invited to tour the office, located in the Court House Building.

Although staff has been working in the new office since February 13, Nursing Supervisor May Brown explained the reason behind the open house.

''We want the public to know where we are and what the Public Health Unit does,'' she said.

It is the first time an open house has been organized.

(Continued on Page 2)

Three hurt in Loch Garry Rd. accident

A single-vehicle accident early Sunday morning caused more than $10,000 damage and sent three men to hospital, two suffering from major injuries.

Marc Sauvé, 22, Concession 1, Apple Hill, was driving south on Loch Garry Road when his car drove off the roadway, struck a fence and rolled over three times.

The 1985 Mercury he was driving was destroyed as werre six fence posts belonging to Victor Lebak, R.R.1, Apple Hill.

Police report Mr. Sauvé was rushed to Cornwall General Hospital suffering from major injuries. Passengers Marc Guindon, 24, of Second Street, Cornwall also had major injuries, while Dale Grant, 22, also of Second Street, suffered minor injuries. Both were taken to Hotel Dieu Hospital in Cornwall.

Hospital personnel refused to release updated information on the three men.

Keyes to speak

AVONMORE — Solicitor-General Ken Keyes will be the guest speaker Thursday night in Avonmore at the annual meeting of the SD&G Provincial Liberal Association.

Following his address to local supporters, Mr. Keyes, who also serves as minister of correctional services, will answer questions from the floor. One question may deal with the minister's indecision concerning Alexandria's long-standing request for OPP policing.

Members will be asked to elect an executive for the coming year and ratify the association's new constitution during the meeting, which gets under way at 8 p.m. in the Avonmore Community Centre.

Man killed

A 51-year-old Alexandria native died Friday after the truck he was driving crashed into a ditch near Carlsbad Springs. A passenger remains in hospital in critical condition.

John Sabourin, son of the late George (Miron) Sabourin of Alexandria, was killed instantly. He lived in the City of Gloucester, in the Carlsbad Springs area.

His passenger, Reynald Marcellus, 57, was taken to Ottawa General Hospital following the crash, which occurred shortly before 1:50 a.m.

Police say the pick-up truck was westbound on Ninth Line Road when it failed to stop at a stop sign at Baseline Road and crashed into a ditch on the other side of the intersection.

Grass fires

Tis the season for grass fires, or so it seems. The Alexandria Fire Department was called out to extinguish at least five grass fires last week.

The Lancaster Village Fire Department recently responded to two grass fires, one on the 9th Concession and another near the Bainsville overpass.

A small chimney fire at the village residence of Linda Porter on Wood Street was also extinguished.

Williamstown Fire Chief Bruce McDonell noted a small grass fire, causing little damage, occurred just outside the hamlet.



SCIENCE FAIR WINNERS—The Kastack sisters from Williamstwon recently won a number of awards at the United Counties Science Fair at St. Lawrence College in Cornwall. Rachel Kastack, right, was the top winner in the engineering class while her sister Gloria, left, was the top winner in the environmental science category. Missing from the photo is the fair's overall winner Rebecca Kastack. She won an all-expenses paid trip to the Canada Wide Science Fair in Calgary in May.

Twp. considers joint effort

by Joanne Stevenson

WILLIAMSTOWN — Charlottenburgh Township Council, despite some reservations about expense, has expressed interest in a joint waste management study to be undertaken with neighboring municipalities.

The status of the township dumps could be described as precarious. The south dump, on Summerstown Road, had been closed. The north dump is supposed to accomodate the refuse of a population of only 300.

Clerk-Administrator Marcel Lapierre stated, "We are currently at a position of having to re-evaluate the north dump."

Councillor Carol Ann Ross reported to council at its April 15 meeting about the joint meeting she attended April 9 in Moose Creek. A second meeting is scheduleed for May 14 with Environment officials and representatives from six nearby municipalities.

The Ministry of the Environment (MOE) will subsidize up to 50 per cent of the expense of the study, estimated to cost $75,000 to $110,000. Mrs. Ross quoted Joe Burnham of the MOE who cautioned any municipality with less than five years left on its approved sites best apply for this funding.

She also wondered what the impact of the new Foodland Guidelines from the Ministry of Agriculture and Food, with its restriction of non-agricultural uses on good agricultural land, might have on the township's search for suitable land. She finally concluded MOE is urging muncipalities to seek resolutions to waste management problems while the Ministry of Agriculture and Food is making locating appropriate sites difficult.

Representatives of Charlottenburgh met with City of Cornwall representatives and officials from MOE on April 18 to discuss modifications required to obtain a certificate of approval for a city landfill site the township hopes to share "on a short-term basis" with Cornwall. Mr. Lapierre would only say council will be dealing with the results of this meeting at council's next meeting, April 28.

Drunk ended her . . . .

(Continued from Page 1)

attitudes about it are developed early in life.

Miss Crawford hoped her message reached the students, though she was disappointed at their lack of response.

"Usually there are a lot more questions," she explained. "They ask about my friends and family. The students are angry the person who hit me got off. But today, I just couldn't get the message across."

Principal Susan Wright pointed out the poor acoustics in the gym hampered the students' ability to hear Miss Crawford properly.

Miss Crawford plans one day to return to school and eventually re-enter the world of fashion.

Even though Wendy Crawford can no longer display her beauty by gliding down the runway at a fashion show, her commitment to sharing her experience and preventing it from happening to others reveals she possesses a far deeper inner beauty.

Students given facts . . .

(Continued from Page 1)

ing a student volunteer, demonstrated the new portable electronic breathalizer . . . the J3A Alert.

He explained police can pull any car over if they suspect the driver has been drinking. Depending on the level of alcohol found, charges for impaired driving can be laid. Levels between .05 and .08 result in an automatic 12 hour licence suspension. Failure of the breathalizer test, showing levels beyond .08, can bring about a fine, licence suspension and a jail term.

After a lunch break, Constable Ruest spoke briefly with Wendy Crawford, one of the victims who had appeared in the film and now addressed students on this issue throughout the province. A short question and answer session was held and Miss Crawford was then presented with roses.

The students did not ask many questions, but left with an increased awareness of the danger of drinking and driving. The concluding frame of the film, which showed a comic imitating a drunk telephoning his wife and slurring, "Get the kids off the driveway. I'm coming home!" was not so amusing any more.

Health unit

(Continued from Page 1)

Displays will center around the theme, "It's Your Health, Live it up! The following topics will be explored:—substance abuse, sex education, nutrition, dental health, environmental disease, geriatircs, prenatal, home care, infant stimulation—in short, most areas of health dealt with by the unit.

Agencies expected to provide information booths include representatives of the Easter Seal campaign, and the Community Outreach Adult Program (COAP), a marital and family counselling service offered by the psychology department of Cornwall General Hospital.

Displays will come in a variety of shapes and sizes, ranging rom audio and VCR presentations, slides, a computer, pamphlets and films to be staging of a skit on substance abuse.

Miss Brown adds principals of local schools have been notified and classes are welcome to attend.



PUBLIC SPEAKING AWARDS—Two Maxville Senior Public School students recently placed second in their respective categories during the Lions Club Effective Speaking, held at Roxmore Public School. Placing second in the Junior French was Debbie Schmidt, left, while Tricia Brady was second in the Junior English category.

Staff Photo—Peter Conway

Twp. opening renovated offices

LOCHIEL — The refurbished Lochiel Township Hall will be officially opened tonight (Wed.) with a ribbon cutting at 7:30 p.m.

Reeves of neighboring municipalities will join SD&G Warden Ralph MacKenziee, members of Lochiel Township Council and other dignitaries for the opening ceremonies. SD&G MPP Noble Villeneuve, Glengarry-Prescott-Russell MP Don Boudria and Prescott-Russell MPP Jean Poirier have also been invited.

Lochiel Reeve Ron MacDonell said Monday the official opening will be the culmination of three years of work on the building, a former public school. Renovations cost the township about $30,000 in total, he said, creating a modern, well-lighted office, an attractive meeting hall used by a number of community groups, an adequate office for the zoning and building adminsitrator, an attractive entrance foyer, installation of a rear exit and substantial improvements to the building's heating and electrical systems. As a finishing touch, a new illuminated sign was installed Monday.

Several years ago consideration was given to construction of a new township hall, but plans were shelved in the face of strong taxpayer protest. Reeve MacDonell now says the existing building is more than adequate

CLAUDE DIGNARD

DISPENSING OPTICIANS
Eyeglass Prescription Specialist
Expert Service
OVER 20 YEARS EXPERIENCE

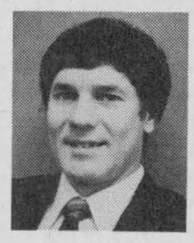

Satisfaction Guaranteed
Call for appointment
933-7674
123 Pitt St., Cornwall
(Ample Parking)
Hearing Aid Centre
9-11tf

Atlantic Hotel
The Station, Alexandria
Monday, April 21 to Saturday, April 26
GUINESS
Designated Driver Program
One customer at each table who is designated as driver receives free soft drinks or "Mocktails" all evening
Coming next week
Friday, May 2 and Saturday, May 3
MOUNTAIN STREAM BLUE GRASS



LUCKY DOLLAR FOOD STORES
This Week's Savings

Shoulder Picnic Pork Roast
99¢ lb. 2.18 kg.





Schneider's 175 g. Lunch Meat
1.39

Freshly Ground Regular Ground Beef
99¢ lb. 2.18 kg.





Shoulder Pork Butt Roast Boneless
1.39 lb. 4.06 kg.

Schneider 450 g. Wieners
1.99 P.E.I.





Potatoes 10 lbs.
89¢

Granny Smith Apples 3 lbs.
2.29

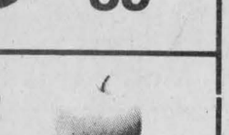

White Grapefruit
5/1.99

No. 1 Cucumbers
49¢ ea.

Cooking Onions 2 lbs.
49¢

Superman Fancy Fries Straight Cut 1 kg.
1.99

Campbell's Cream of Mushroom Soup 10 oz.
49¢

Kellogg's Eggo Waffles 465 g.
1.99

Kleenex Facial Tissue White, 200
99¢

Scott Jumbo Towels White
1.99

Prices in effect until store closing Saturday, Apr. 26/86. We reserve the right to limit quantities.

Roger Constant
Green Valley 525-3081

DEEP IN THE HEART OF TAXES

That's where we'll be for the next few months. We are now at home in our completely remodelled office building at 66 Main St. S. in Alexandria

We now have a full efficient staff, ready to help you save as much money as possible on your income tax returns. We specialize in personal, farm and small business returns.

In order to better serve your needs, we are open 7 days per week: from 8:30 a.m. to 9:30 p.m. from Monday to Saturday and from 1:30 to 9:30 p.m. on Sundays

Our rates are very competitive: $20.00 for simple personal returns and very reasonable rates for more complicated returns.

Comptabilité
Maurice Lemieux
Bookkeeping
66 Main St. S.
Alexandria
525-1666 or
525-1671
1-tf

LES FOUBRAC IN CONCERT



Thursday, May 1st, 1986
at 8 p.m.
Glengarry District High School

Advance tickets: $4 students; $5 adults
At the door: $5 and $6

Tickets available at the centre culturel " Les trois p'tits points ...", from S.A.C. members (Service d'animation culturelle de l'ESRG) and at la Tabagie St-Denis Newsstand

Information: 525-3393 or 525-4020

PRODUCED BY LE S.A.C. AND LES TROIS P'TITS POINTS ...



Stylish Savings
SAVE up to $120* or more on Armstrong floor coverings
Save $6 sq. yd. on Solarian Supreme
Save $5 sq. yd. Designer Solarian on Designer Solarian II
Save $4 sq. yd. Regal Candide on Collectors Solarian
CHOOSE FROM OVER 120 SHADES & STANDARDS
Armstrong boutique du couvre plancher.
Hurry! Sale ends May 24
* on average room 12'×15'

TAPIS
RICHARD RANGER
CARPET INC.
360 Main St. South, Alexandria Near L.C.B.O.
525-2836 or 525-2916

ARTIFICIAL TURF 2.95 sq. yd.

Council delays demolition

by Joanne Stevenson

WILLIAMSTOWN — Charlottenburgh Township Counci has decided not to demolish the McKinnon House, next to the township hall, until the property has been rezoned.

Deputy-reeve Bob Roth and Councillor Carol-Ann Ross sponsored motions advocating the building remain intact until a rezoning has been successful and directing Road Superintendent Howard Rose to look for 10 to 15 acres of suitablee land for the road department. Although both motions passed unanimously, council hotly debated the issue.

The matter of the McKinnon House has been discussed by two successive councils. Presentations by members of the Glengarry Historical Society as well as a petition containing well over 100 signatuares expressed the hope the structure could be saved for its historical value as the site of the first commercial enterprise in Williamstown. The previous council was undecided about whether to keep the property the muncicipality had originally bought to provide room for a storage shed for salt, extra parking and an expanded equipment yard. The construction of a salt shed is essential to prevent further contamination to nearby wells.

A buyer was willing to purchase the house, but later withdrew his offer.

The heritage designation restricts the nature of renovations and repairs in order to retain the historic quality of the structure.

At council's April 8 meeting, the decision was made to keep the property and demolish the building.

Mrs. Ross has opposed this decision. Mr. Roth had not attended the meeting.

At the April 15 meeting, the issue was again discussed.

The property is now zoned residential and will have to be rezoned institutional. Rezoning requires circulation to neighboring properties and a public meeting. If objections are raised, as is likely, the matter will be forwarded to the Ontario Municipal Board for a ruling. A three-to-six month wait for the hearing can be anticipated.

Mrs. Ross felt it would be unwise to demolish the building before the property was rezoned. "Let's not knock down the building until we're sure it can be rezoned," she said.

Councillors Larry Gordon and Paul Rozon supported the idea of using the lot for the roads department. Mr. Gordon emphasized the township "should use all our facilities to get the rezoning."

Mrs. Ross and Mr. Roth both felt the municipality should start exploring other locations for the roads department and, possibly, for the township hall.

"We should be planning long-term on not being here," Mr. Roth said.

"We should have the garage converted into the township hall and move the Roads Department out," he continued. "This would conform to the historic character of the village."

Mr. Gordon foresaw problems with relocating the garage outside Williamstown. Since the hamlet is bordered by large farms, he said the roads department would be forced to move four or five miles away. He worried about the possibility of vandalism and the extra transit involved.

"Nobody is telling Howard to buy some land, just to look around," Mrs. Ross replied.

Reeve Morgan Major urged patience in any thoughts of relocation. "We're going to grow, but I really don't think we're going to grow that much in five years," he said. "We are tied for funds. Budget time is coming."

Council, nonetheless, agreed to the motion instructing the road superintendent to investigate availability of suitable land.

A third motion was passed regarding the McKinnon property. Council instructed the administration to get written comment from the Ministry of the Environment stating the construction of a salt shed would definitely alleviate future salt pollution problems in the neighborhood.

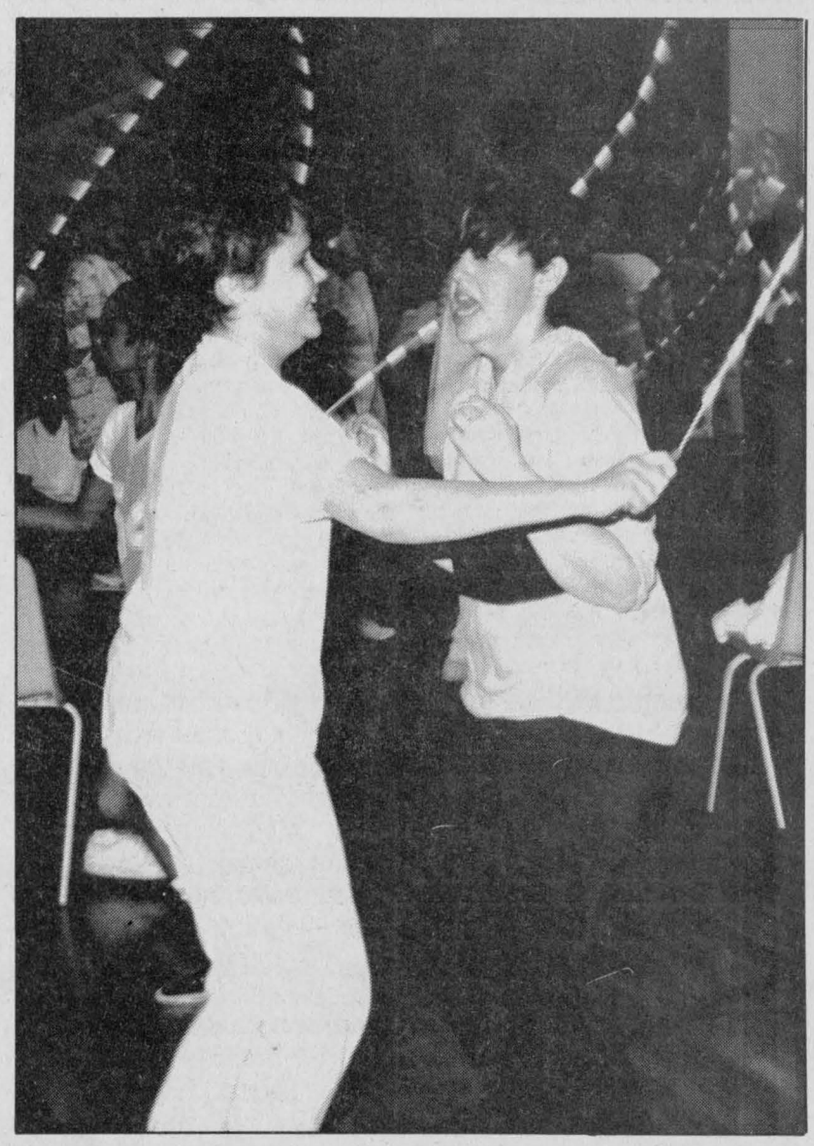

JUMPING TOGETHER—Cathy Bonneau, left, and Sylvie Croteau participated in the Jump Rope for Heart last Friday at Elda Rouleau School. The event was a huge success and raised $4,165 towards heart research. The event had 153 students taking part.

Staff Photo—Peter Conway

Garbage collection considered

by Joanne Stevenson

NORTH LANCASTER — At its regular Wednesday evening council meeting April 16, Lancaster Township Council decided to invite Serge Landry of Char-Lan Sanitation to discuss garbage-collecting practices in the township.

Council discussed the desirability of providing garbage collection, paid through a tax levy, to the entire municipality.

Councillor Roch Major wondered if this practice would make better and longer use of the dump since all garbage would be compacted first.

Deputy-Reeve Charles Sangster pointed out many property owners rarely use the dump because they burn their refuse.

Council decided to invite Mr. Landry to explain his collection route. At the moment, Charlottenburgh charges Lancaster Township for use of its dump for garbage collected in South Lancaster. Council wishes to confirm this situation with Mr. Landry and is also concerned refuse from Charlottenburgh is being dumped into Lancaster's municipal dump without a similar levy.

Clerk Mike Samson recalled Mr. Landry had once suggested waterfront residents could be provided with the same services at South Lancaster. The township now pays Char-Lan Sanitation one lump sum for South Lancaster. The cost is then divided and each property-owner's share is added to his tax bill.

LEFEBVRE BOULEVARD

Councillor Richard Vaillancourt informed council of a request from residents of Lefebvre Blvd., a private road south of Hwy. 401. The residents are planning to repair the road and asked if the township would, at no cost, haul and grade the gravel they would purchase.

Council was reluctant to grant this request.

"We'd have to charge them," Councillor Roger Brazeau said. "If you do something for one road, you'll have to do it for all the others."

Nevertheless, council agreed it would grade the road.

"I don't see why we can't grade it for them," noted Reeve Bernie McDonell.

Mr. Brazeau agreed, saying, "We've supplied the grader over the years."

Property owned by Luc Giroux on the same street was also discussed. Building inspector Lionel Levac explained Mr. Girou's yard is cluttered with sundry vechicles, only some of which are running or licensed, pipes, engines and even plumbing fixtures. The situation has not improved since last year when Mr. Levac had sent the property-owner a registered letter.

Mr. Samson summed up council's choice of action, saying, "Either you send him a letter and act upon it or you leave him alone."

Reeve McDonell therefore said, "We'll take whatever steps are necessary."

The building inspector was then instructed to send Mr. Giroux a registered letter.

GREEN VALLEY

Mr. Brazeau noted repairs to the railroad crossing in Green Valley were completed late Sunday afternoon, April 13. He was pleased with the work done, commenting, "It's smooth now. The cars can pass over easily."

TOWNSHIP HALL

Spring has arrived and with its thoughts of sprucing up the municipal buildings.

Mr. Vaillancourt noticed the sign on the township hall had fallen victim to the building's paint job two summers ago and suggested a new sign be erected. He will be investigating prices and presenting estimates for council's approval.

Amedée Gareau sent council a written estimate for a paint job for the township garage next door to the township hall. No decision has yet been made by council.

MARTINTOWN MILL

The Raisin Region Conservation Authority has prepared its budget. The township levy has increased by over $1,400, which much of it being a $634 deficit from 1985.

As a matter of interest, Mr. Sangster, who is chairman of the authority, pointed out to council the township's share of the Martintown Mill project totalled $26.

Results available

The early results of a three-year study of wetlands in Eastern Ontario are now available, according to Ministry of Natural Resources biologist Trevor Kellar.

The study focused on rating individual wetlands for their overall importance to the public. With this information, landowners and municipalities can make more informed decisions about any actions they take with their property.

Municipalities will receive copies of the study by mail but individual landowners who have wetlands may contact Kellar for further information at 613-258-3413, or the nearest Ministry of Natural Resources office.

HIGHLAND DANCING SUPPLIES
Custom-made kilts and jackets from our own shop
Danskin's Scottish Gift Shop
Main St., Maxville 16-2c 527-2037



It's Us For All Your Petroleum Needs
CO-OP FARM POWER
a total, reliable fuel service
CALL US NOW!
24-Hours
525-4116 525-4701
7-13c

The Candlestick Restaurant



Enjoy fine food with excellent service
525-4191
McCormick Rd. 1/4 mile past the Golf Course Alexandria
8-tf

Gift Ideas For MOTHER'S DAY
SUPER VALUE

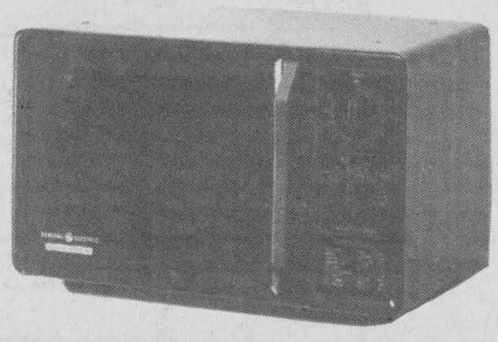

G.E. MICROWAVE OVEN
Variable power levels, 35 minute timer, defrost cycle. 0.6 cu. ft.
$279
FREEZERS
12 cu. ft. Only
$399
Shop and compare...You'll always do better at
MARCEL TV FURNITURE
On-The-Spot Financing with terms to 48 mo. on approved credit
369 Main St. South Alexandria 525-3692
17-1c

SANTÉ Services M.D.
Prix en vigueur du mercredi 23 avril au samedi 3 mai 1986
Prices effective from Wednesday April 23 to Saturday May 3, 1986
SUPER VENTE SUPER PRIX ! SUPER SALE SUPER PRICES !

DELSEY
PAPIER HYGIÉNIQUE 2 PLIS
BATHROOM TISSUE 2 PLY
4 roul. / rolls
Limite / Limit 3
1.29

HI-DRI
ESSUIE-TOUT
PAPER TOWELS
2 roul. / rolls
Limite / Limit 3
79¢

SIMILAC
LAIT POUR NOURRISSON CONCENTRÉ RÉGULIER OU AVEC FER
CONCENTRATED MILK REGULAR OR WITH IRON
BABY FORMULA
24 × 425 ml
Limite / Limit 3
36.99

JOHNSON & JOHNSON
SHAMPOOING OU DOUX REVITALISANT
SHAMPOO OR SOFT CONDITIONER
650 ml
2.99
Limite / Limit 3

KLEENEX
PAPIER MOUCHOIR 2 PLIS
FACIAL TISSUES 2 PLY
200
Limite / Limit 3
89¢

PLAYTEX
SACS JETABLES
DISPOSABLE BAGS
100
Limite / Limit 3
3.79

JOHNSON & JOHNSON
POUDRE GRAND
POWDER-LARGE
250 g.
Limite / Limit 3
1.99

Q-TIPS
COTON-TIGES
COTTON-SWABS
180
Limite / Limit 3
99¢

PLAYTEX
ENSEMBLE BIBERON
BABY'S FEEDING BOTTLES KIT
Limite / Limit 3
8.29

VASELINE
GELÉE DE PÉTROLE
PETROLEUM GEL
250 g.
Limite / Limit 3
1.99

FINESSE
SHAMPOOING OU REVITALISANT
SHAMPOO OR CONDITIONER
300 ml
FIXATIF AÉROSOL OU NON-AÉROSOL
AEROSOL OR NON-AEROSOL
HAIR SPRAY 300 ml
MOUSSE COIFFANTE POUR DAME
WOMAN STYLING FOAM 150 g
2.69
Limite / Limit 3

HALO
SHAMPOOING
SHAMPOO
225 ml
Limite / Limit 3
1.49

BAND-AID
PANSEMENTS
BANDAGES
100 + 20 prime/bonus
Limite / Limit 3
2.99

HUGGIES
COUCHES / DIAPERS
66-48-33
(Avec le coupon dans la circulaire payez)
(With the coupon in the flyer pay)
9.99
Limite / Limit 3

IRISH SPRING
SAVON PERSONNEL
PERSONAL BAR SOAP
3 × 95 g. ou/or 2 × 140 g
Limite / Limit 3
1.59

ASPIRIN BAYER
COMPRIMÉS / TABLETS
200
Limite / Limit 3
4.79

IVORY
SAVON LIQUIDE / LIQUID SOAP 250 ml
SAVON PERSONNEL/PERSONAL SOAP
4 × 100 g
OFFRE DE $1.00 DE RABAIS, VOIR DÉTAIL DANS LA CIRCULAIRE) (SAVE $1.00 SEE DETAIL IN THE FLYER)
Limite / Limit 3
1.39

GOOD NEWS ou/or DAISY
RASOIRS JETABLES
DISPOSABLE RAZORS
4 × 1 PRIME/BONUS
Limite / Limit 3
89¢

NUTRI-DIETE
RÉGIME AMAIGRISSANT
REDUCING PLAN
POUDING / PUDDING
18 SACHETS/ENVELOPE
LAIT-MALTE / MILK-SHAKE
20 SACHETS/ENVELOPE
7.99
Limite / Limit 3

FINAL-NET
FIXATIF NON-AÉROSOL
NON-AEROSOL HAIR SPRAY
225 ml
Limite / Limit 3
3.29

LIBERTE NOUVELLE
SERVIETTES HYGIÉNIQUES
SANITARY NAPKINS
Super 25, Maxi 30, Minces 30
Limite / Limit 3
3.99

RIGHT GUARD
ANTISUDORIFIQUE OU DÉSODORISANT
ANTIPERSPIRANT OR DEODORANT
200 ml + 100 ml prime/bonus
Limite / Limit 3
2.49

TYLENOL
COMPRIMÉS 325 mg
TABLETS 325 mg
24
Limite/Limit 3
1.69

ENERGIZER
PILES ALCALINES
ALKALINE BATTERIES
AAA paq/pkg 2
2.19
AA paq/pkg 2+1 bonus
C/D paq/pkg 2
Limite/Limit 3
2.69

KOTEX LIGHTDAYS
SERVIETES HYGIÉNIQUES
CONTOURS OU OVALES
CONTOURS OR OVALES
SANITARY NAPKINS
30
Limite / Limit 3
2.69

HEAD & SHOULDERS
SHAMPOOING OU LOTION REVITALISANTE
SHAMPOO OR LOTION CONDITIONER
350 ml + 100 ml prime/bonus
Limite / Limit 3
3.59

OIL OF OLAY & OLAY BEAUTY CREAM
50 ml.
Limite/Limit 3
3.69

TAMPAX
TAMPONS HYGIÉNIQUES
SANITARY TAMPONS
10
Limite / Limit 3
1.39

FINITION PHOTO
12 poses 3.99 36 poses 12.99
24 poses 8.99 Disc 6.49
PROCÉDÉ C-41 FILMS 110, 126, 135 SUR PAPIER KODAK

c'est votre voisin
ALEXANDRIA DRUG MART
3 Main St. Alexandria 525-2525

The Glengarry News

EDITORIALS/OPINION

Editorial

The issue is money

The Ontario Medical Association (OMA) insists money is not the real issue concerning doctors in their bitter fight with the Ontario government over extra-billing. They prefer to portray themselves as martyrs in the fight for improved health care in this province; highly principled men and women fighting to preserve their "professional freedom."

Few people are paying much attention to the platitudes, however. Money is the main, overwhelming issue of this dispute. Simply put, the doctors can't tolerate the government limiting their right to charge patients whatever they please, while holding onto the significant financial rewards coming their way from OHIP, Ontario's brand of medicare.

OMA objections can be tossed aside. The fact remains that there have been and continue to be instances when people have had their access to quality medical care limited by the fact they could not afford to dip into their pockets to pay doctors more than OHIP would pay them. Pregnant women in some urban centres have experienced difficulty finding qualified obstetricians they could afford. The elderly and low income families have to worry about medical bills, something we all thought had been relegated to the history books 20 years ago.

It is true that the vast majority of doctors in this province have not extra-billed anyone. To the best of our knowledge, no doctor in Glengarry has done so and none is expected to start. But few of them are prepared to give up their right to charge whatever they please, should they change their minds in future.

David Peterson's government is and morally correct in its determination to guarantee that everyone in Ontario will have unhindered access to the best medical care available, without having to worry about their ability to pay. To allow extra-billing to continue would amount to walking away from the basic principle of medicare. The system would erode, eventually, leaving the best, if not most, physicians beyond the financial reach of hundreds of thousands of people in need of care.

The government must proceed with legislation to outlaw extra-billing, even in the face of a province-wide strike by our doctors. In doing so, Mr. Peterson and his cabinet know that the vast majority of the people agree with them and support the action. Not only do the Liberals have the democratic right and responsibility to proceed, they also have overwhelming public support.

The OMA and its 17,000 members are badly outgunned and it's time they woke up and recognized the fact. Calling a strike will only anger the public, weakening their trust in the medical profession. There will be a public backlash aimed squarely at the doctors.

Mr. Peterson is prepared to fight a general election on this issue, if necessary. If the polls are right, and they usually are, he will be returned with a massive majority and more determined than ever.

The government's latest proposal, submitted to the OMA before its strike vote on Saturday, would allow some form of compensation beyond the basic OHIP rates. Experienced and very skilled physicians would be rewarded. Those doctors now extra-billing would be allowed to continue, but the bills would be forwarded to a jointly administered fund instead of to the patients.

With an end to extra-billing, Ontario would again receive about $53 million a year from the federal government, an amount that has been withheld for the last two years to force action on the extra-billing problem.

This money, which can be claimed retroactively, would be used under the government proposal to establish a special medical fund to reward doctors and encourage research.

As soon as the prospect of getting more money was thrown onto the negotiating table and discussed, the OMA began tempering its remarks, suggesting there may be room for further discussion and an eventual settlement. This from the same people who said money wasn't the problem and that the only compromise possible would be for the government to withdraw legislation outlawing extra-billing. Cash can have an amazing impact.

If the doctors come to their senses, there will be no strike and the professional freedom they so cherish will be guaranteed. All of us will be better served and our physicians will have the incomes they richly deserve. There would be no losers.

THE GLENGARRY NEWS

Eugene Macdonald
President

Bruce Hayes
Editor

Phil Rutherford
Publisher/General Manager

Lindsay Cameron
Advertising Manager

Published Wednesdays by The Glengarry News Limited at 3 Main St. S. Alexandria, Ontario K0C 1A0. Address all correspondence to Post Office Box 10, Alexandria, Ontario K0C 1A0.

Telephone (613) 525-2020 or 525-3271

Second Class Mail Registration Number 1302

Subscription Rates: $16. per year within 40 miles of Alexandria; $20. per year in Canada beyond 40 miles and in centres with door-to-door postal delivery; $52. per year outside Canada.

Single Copy 40 cents

Member of the Audit Bureau of Circulation, the Canadian Community Newspapers Association, the Ontario Community Newspapers Association, the Ontario Press Council and the Glengarry News Press Council.

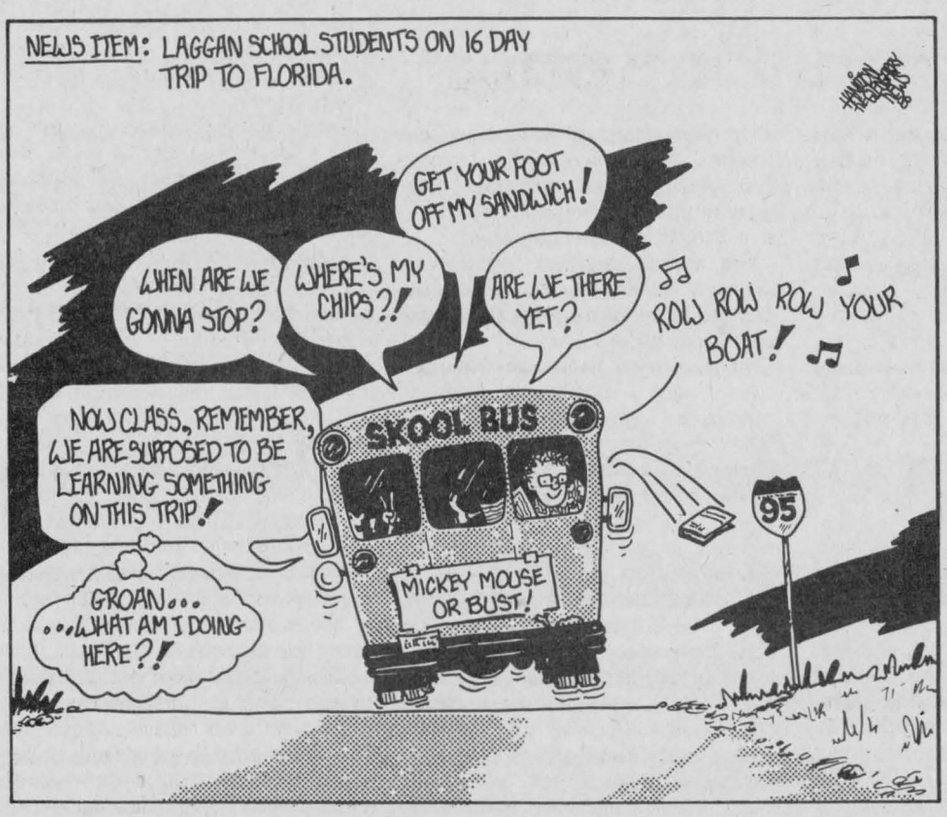

It's time to decide about McKinnon House, already

A FEW THOUGHTS
Joanne Stevenson

by Joanne Stevenson

Ever get a sense of déja vu? That you've been somewhere before or felt you've been through the same experience before? It's kind of like watching a TV rerun without the television.

I get that feeling almost every time I cover a Charlottenburgh council meeting because the issue of the McKinnon House keeps repeating on me like a bad taco, or any taco, for that matter.

Just looking casualy back on my files, I note what to do about the McKinnon House, located next to the township hall in Williamstown, has been discussed on a regular basis since December 1984.

It was that December a petition containing 166 signatures, with input from the Glengarry Historical Scoiety, asked council to consider preserving the house for heritage reasons. The municipality had purchased the house in July after it had been on the market about four years. Road Superintendent Howard Rose expected to use the extra space for the roads department, specifically for the construction of a salt sheld. Salt had previously caused some contamination in nearby wells.

Council, at that time, said it was considering using just the land and had no intention of demolishing the building. Nevertheless, it agreed to sell the house if a purchaser, willing to preserve the heritage value of the building, could be located. In May 1985, a buyer was indeed found. The prospective buyer, Glendon McDonell, appeared before council in July and explained the heritage designation was hampering efforts to obtain funding. The deal was never closed.

At this time, Mr. McDonell told council he and Bill Dean, then president of the Glengarry Historical Society, had toured the interior and were disappointed to discover so few of the original features intact. Questions were then raised about the historical value of the McKinnon House, site of Williamstown's first commercial enterprise.

Meanwhile, a new council was elected in November and once again the future of the McKinnon House appeared on the agenda of practically every meeting. In January 1986 council invited the petitioners to its next meeting. In February council spoke with representatives of concerned citizens and agreed to advertise the property. In March council decided not to do anything until the Ministry of the Environment commented on whether the erection of the salt storage shed would solve pollution problems.

In April, council agreed to retain the property and demolish the building. Later this month, council decided to rezone the property before demolishing the building. Public hearings could delay and prevent the rezoning and council will be left wondering—you guessed it—what

(Continued on Page 5)

From the playground to the House of Commons



SECOND LOOK
Phil Rutherford

Parents all understand. Children are not perfect. They misbehave. Sometimes they forget the rules of the home. Sometimes they throw temper tantrums.

With lots of patience, and a little luck, however, most parents can look at their growing children with some satisfaction. We teach them a lot as time goes on.

Among the lessons learned by most youngsters is the need to be polite and considerate; that it's wrong to insult people or shout at them. Respect is the key word here.

Of course, some of us fail. The message never gets home and the odd kid turns into a most disagreeable adult. No parent likes to be called a failure, but if the shoe fits . . .

Ranking among Canadian parenting's greatest failures are the moms and dads who conceived and reared the mouthy crew that fills the benches of the House of Commons in Ottawa.

Our Members of Parliament, elected representatives to the highest legislative body in the country, should be able to stand as shining examples to our children, meeting the highest standards of decorum, consideration and fair play. Anyone who has taken a seat in the visitors' gallery or watched Question Period on television knows, regretably, that the opposite is true.

They hoot, they holler, they attack each other's integrity, honesty and intelligence. The rules of the House strictly forbid any MP calling another member a liar, but everything else seems to be fair game.

With the sight and sound of uncontrolled wrangling filling the august Commons chamber on a daily basis, it's easy to feel sorry for Speaker John Bosley and all his exasperated predecessors. Veteran observers suggest the behavior of MPs is even worse than under Jeane Sauvé, James Jerome and other veterans of the speaker's throne, however, suggesting the Liberals are nastier in opposition than the Tories were and the Tories, in turn, are more arrogant in government than the Liberals.

Mr. Bosley has pointedly asked members to behave, reminding them they are setting an example. He was pointedly ignored on both sides of the House. He's not the only one complaining, however. Each year the speaker receives hundreds of letters from people who have witnessed the embarrassment of Question Period. A minute number have positive things to say. The overwhelming majority are scathing in their criticisms.

Recently, Mr. Bosley released a few of the letters to Canadian Press. The resulting news story was published from coast to coast and quoted freely from the letters.

MPs were described as braying jackasses, peabrain mice and ignorant slobs. Letter writers could not understand why the House of Commons could not be

(Continued on Page 5)

Guest editorials

Buck retires

The Canadian buck, greenback or dollar bill as it most often referred to is slated to become extinct within the next few years.

In fact it will be taken out of circulation within three years and its replacement, an 11-sided gold-colored coin, slightly larger than the Canadian quarter, is scheduled to appear next year.

There were days when a buck meant something in this country. In fact, the dollar bill was a prestigious note, and people often valued and framed the very "first dollar" earned in a new business or corporate venture.

People who were considered less than extravagant with their money were rumored to have the first dollar they ever earned. And, for those if lofty positions in business and politics, authority, or the buck, stopped with them. They gave the final word on matters.

That gives you an indication of the esteem the Canadian dollar commanded. Once upon a time, the dollar had value and purchasing power.

Now, it will scarcely purchase anything that was once bought with loose change.

And so perhaps it is time to retire the old green buck with the youthful visage of Queen Elizabeth II.

The new dollar coin is similar in design to the current Canadian silver dollar and will have a picture of the queen on one side and two voyageurs in a canoe on the other side.

The switch to the dollar coin will mean millions in savings for the Canadian taxpayer because it has a 20-year lifespan while dollar bills circulated little more than a year before needing a replacement. Supply and Services Minister Stewart McInnes said the switch to coin will save more than $175 million in production and distribution costs alone.

Of course, the big winners in the switch will be vending machine owner-operators who have been asking for a larger denomination coin for years. It will also mean less hassle for the consumer who was forced to carry a pocketful of change to buy food, cigarettes and other necessities.

—Godrich (Ont.) Signal-Star

Our business

We have editorialized on the subject many times before, but every so often we need to remind ourselves about the importance of local people supporting local business.

The retail businessperson is the largest employer in town. Combine that with the office or service industry and it counts for a lot of jobs, a lot of service and products, and a lot of families enjoying a secure and happy lifestyle in a stable community.

Profit is the end result and may be only a very few cents out of every dollar that goes into the cash register. There is a lot that happens to that dollar before those few cents get put away as profit, if in fact they ever do.

Often it is so easy for people to turn their back on local business in favour of those larger stores and bright lights in the city. If your wages come out of government funds, why worry, the money is always there, the job is virtually guaranteed. In private business, there is no guarantee and that to a great extent is why local support of every kind is so important.

First and foremost, the businessperson must offer his customers a service or product the customer is willing to buy. From there the businessperson is able to hire people to help him run the operation.

This in turn provides employment which procides security and a home for families, and the cycle goes on and on. The stronger the chain, the stronger the community.

But that is not all, the businessperson is also a good citizen, and a strong supporter of this community. The thousands of dollars that the business community donates each year to everything from the hospital building fund to minor sports, cannot be measured in actual dollars, nor in the personal employment that we all share from the benefits of their generosity.

—Perth Courrier

Letters policy

It has always been the policy of this newspaper to encourage our readers to make use of the letters to the editor column of *The Glengarry News*. To this end, we reserve substantial space on Page 5 specifically for letters.

Our readers have a right to freely express their opinions on just about any subject and we feel a lively letters column helps make a more interesting community newspaper.

We insist, however, that a letter writer sign his or her name. On rare occasions we may agree to withhold publication of a letter writer's name if there are extremely good reasons for doing so.

We ask that all letters include addresses and phone numbers to help us check for authenticity, when necessary. This information will not be published.

Under no circumstances will *The Glengarry News* print an anonymous letter to the editor. While we enjoy receiving letters from our readers, we will always insist that they be signed. We must always know the identity of the writer.

We reserve the right to edit letters for spelling, grammar, accuracy and good taste. Letters may be rejected if they are found to be libelous or in poor taste.

LETTERS

Township's treatment of office staff called 'outrageous injustice'

Williamstown, Ont.

The editor,
The Glengarry News,

After reading with interest and almost disbelief the article "Charlottenburgh Staff say council is unfair" (Glengarry News, April 16), I have a few questions for council.

How could any council even dream of giving one secretary (the roads department secretary), a 10 per cent salary increase while giving the remaining township office staff a mere two per cent salary increase? And, how then, again, could this same roads department secretary land four weeks of paid vacation after only five years of employment with the township, while all other office staff have to wait 15 years for four weeks' vacation.

In fact, I know one of the women has been employed by the township for 22 years, and she still gets four weeks of paid vacation.

These women all work the same hours, the same days and for the same Township of Charlottenburgh. Clearly, something is brewing in the roads department, wouldn't you say?

My second question is this, does anybody remember the pre-election Bob Roth, the man who gushed, pushed and spewed open council meetings? Could this, then, be the same Bob Roth who "was upset by the fact the employees' complaints were being made public. The letter was a personnel-related document and should never have been released to the public", he said.

This, from "Mr. Open Meeting himself"?

Mr. Roth is further quoted as having called the complaint from the office staff "nonsense".

"This type of nonsense has got to be cleared up," added the deputy-reeve. "If they want a public war with their employer, I guarantee it will be the last time. This nonsense will end and the place will be run in a business-like manner."

Well, first of all, Mr. Roth, injustice is not nonsense, and, secondly your "business-like manner" sounds suspiciously like dictatorship when you consider that the office staff of four women feel that they have been very unfairly treated. It sounds like Mr. Roth is telling them to shut up and do what they are told!

Well, this is 1986, Mr. Roth, even in Williamstown, and people do not have to put up with injustices like these, or with your arrogant behavior!

My final question is to Reeve Morgan Major. How can you, Mr. Major, treat these people, who have supported you so well, with such little respect? The fact that you are "re-organizing the township's admistrative structure" is one thing, but obvious preferred treatment of one employee over four other employees is definitely another!

The Charlottenburgh office staff, believing that they have been unfairly treated, do have the right to complain publicly, and the public will be very interested to see just how its council will handle this outrageous injustice!

Judy Grant Cumming

McRae gathering planned for July

March 18, 1986

The editor,
The Glengarry News:

I am writing this letter to try to contact any descendants of John McRae (or MacRae) and his wife Isabel Chisholm, who settled in Maxville, Glengarry County, in 1810.

The descendants of two of their sons, Farquhar McRae and his wife Margaret Algar, and Finley McRae and his wife, Ellen Penfather, are planning the second McRae Clan Gathering which will be held in Agassiz (near Vancouver), BC, on July 18, 19 and 20, 1986. Please write Carol (McRae) Groening, 32168 Hillcrest Ave., Mission, BC, V2V 1L2 for further information.

Sincerely,
Carol (McRae) Groening

Apology offered

The Editor,
The Glengarry News:

I would like to take this opportunity to make public my apology to Mr. Bill MacGillis for not clarifying my statements at a recent Lochiel Township Council meeting.

I must state that I have been candid with words, however, in future I must use more discretion when using words and also be sure that all people present understand what I am stating.

Again, I extend my sincere regrets to Mr. MacGillis for any embarrassment I might have caused.

Manson Barton
Lochiel Township
Drainage Superintendent

Red Cross Blood Donor Clinic
Wednesday, April 30th
2 p.m. to 4:30 and 6 p.m. to 8:30 p.m.
Rouleau School, Alexandria

St. Finnan's CWL preparing to host 60th diocesan meeting

On April 9, St. Finnan's Catholic Women's League held its monthly meeting at the home of its president, Gwen Morris.

One of the highlights of the meeting was a letter from the Christian Blind Mission International. Art Brooker, National Director, thanked members for the 120 pairs of glasses sent to them. Mr. Brooker assured members that they "...can put to use any number of eyeglasses..." they receive. Therefore a special collection box and envelopes will be placed at the back of the church for further donations of used eyeglasses.

President, Gwen Morris brought members up to date on the approaching diocesan annual meeting, to be hosted by St. Finnan's on May 25. Dinner tickets are now available and must be purchased before May 10. All members were urged to atend as this is the 60th annual meeting of the diocesan council of the CWL and members are returning to the site of the first meeting, St. Finnan's.

In an ongoing effort to support our local separate school, members agreed to purchase three medals and four second prizes for the annual public speaking contest held at the Alexander School These awards are in addition to the trophy already donated by the CWL for first prize in the senior division.

Elsie MacLean, membership convenor, reminded members their annual fee of $6 is now due.

Since the meeting, a successful bake sale was held on Sunday, April 13. Money raised will be used to help purchase new curtains for the parish house.

Decide about McKinnon . . .

(Continued from Page 4)

In the meantime, council has instructed the road superintendent to scout the outlying areas for suitable property for expansion.

This is absolutely the last time I outline the history of this House.

It's true Charlottenburgh councils, past and present, have often held ongoing business about other issues—the St. Raphael's Ruins, the Martintown Mill, the airport, and the Purcell and Green Valley water and sewer projects. These, however, are megabuck problems that deserve careful and cautious consideration by council. Taxpayers should expect such weighty issues to be mulled over by their elected representatives.

The amount of time and effort and ultimately taxpayer money spent by staff and council on this one problem is way out of proportion to its seriousness, however.

Now council has begun thinking of relocating township hall and garage. Dollar bills are spinning in front of me . . . the Mill, the Ruins, the McKinnon House and now new municipal buildings. Can the township afford spending money on all these less than bread and butter projects?

I don't pretend to know what to do about the McKinnon House. Issues of community sensibility, environmental concerns, and long-term planning come into play. On the other hand, I was not elected to make these decisons. Council was.

So . . . decide already. The petition was presented in December 1984. Those opposed and in favor of demolition are waiting for an answer. People are tired of reading and writing about it. What sort of message are taxpayers getting when all council appears to be concerned about is this McKinnon House?

Maybe a short-term compromise can be undertaken—is it possible to convert the McKinnon House into a salt storage shed?

From the playground . . .

(Continued from Page 4)

"more civilized" or why Mr. Bosley could not put an end to the heckling, incessant chatter and sharp insults that dominate proceedings.

"If one did not see on TV that the MPs were homo sapiens, but just heard them, one could with a little imagination assume the taxpayers did unwittingly elect a mixture of braying jackasses, laughing hyenas and yowling coyotes," wrote one irate critic.

The letter writers said they were disillusioned by the MPs' conduct, which many suggested would never be tolerated elsewhere. Parents and teachers alike said they did not want to see children exposed to the Commons, in person or on TV, because of the poor example.

"They do all the things we tell our children are wrong," wrote one mother. "Children have better manners."

Some of the parents suggested if MPs wanted to act like spoiled children they should be treated accordingly. No one quoted by CP asked for spankings. One suggestion was to force the more belligerent members to stand in the corner for a while or to require them to write a few hundred lines on a blackboard promising to be good in future.

Protentially the most effective suggestion was to toss misbehaving MPs out the door and dock them a day's pay. When all else fails, hit the pocketbook.

And if Mr. Bosley wants to bring in the big ammunition, I've had an intimate relationship with a black leather belt and a mother who knew how to use it. I'd be happy to arrange an introduction.

Come to . . .
VITRERIE
GREEN VALLEY
GLASS LTD.
for all your
MADE-TO-MEASURE
Windows & Doors



Casements, Double-hung tilt-ins, Sliders,
Patio Doors, Steel Insulated Doors, Storm Doors, Etc.
In vinyl, insulated aluminum and wood
Ask about our installation
abp
HEAT MIRROR®
See the experts . . .
VITRERIE
GREEN VALLEY
GLASS LTD.
Green Valley **525-2704**

The Right Choice, Right Now!
F-SERIES TRUCKS

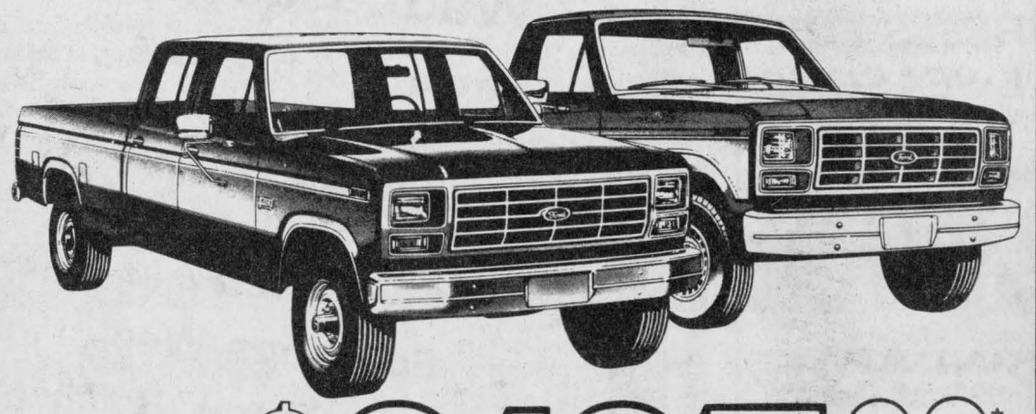

SAVE UP TO $2185.00*
WITH EXPLORER & WORKMATE EXTRA VALUE PACKAGES
FREE Air Conditioning on selected units
QUALITY IS JOB 1.
IN EVERYTHING WE SELL AND SERVICE.
*Prices indicated are exclusive of freight, PDI, sales tax and licence
GLENGARRY
FORD - MERCURY
MAXVILLE - ONT.
Ford 5 YEAR UNLIMITED DISTANCE DURAGUARD WARRANTY
Built Ford Tough
(At the former MacEwen Ford location)
Where You, The Customer, are always No. 1
527-2007 **527-2009** **528-4518**

Many honored at annual hockey banquet

MAXVILLE
Gordon Winter
527-2888

Maxville and district lost a very faithful worker in the educational field when Fraser Campbell died on April 16. After graduating with distinction at a young age from Maxville High School, he returned to the family farm at Baltic's Corners.

For a number of years Fraser was on the Maxville High School Board and was its chairman when the board was disolved in 1969. Then he served on the SD&G County Board of Education until the time of his death, representing this area and earning the respect of many educators.

Sympathy is extended to his relatives.

* * *

Mrs. O.F. Villeneuve enjoyed visits from her sons, Ronald from Dalhousie, N.B. and F.B. and family from Ottawa.

* * *

Irma Marshall has returned home after spending some time at the home of her son, Winton, in St. Catharines.

* * *

Mr. and Mrs. Angus MacRae had as their guests, Mr. and Mrs. Lawrence MacLeod from Rosetown, Sask. The MacRaes, accompanied by Mr. and Mrs. Ken Emond, were in Scottstown, Quebec to attend the funeral of a cousin, Christena McIvor Matheson.

* * *

At the recent regional science fair held in Cornwall, a team from our Senior Public School participated in the finals of the science quiz.

Coached by their teacher, the team lost out by a score of 38-34 to the team from Nationview Public School.

Congratulations are extended to the members of the team: Jeri-Lynn Heinsma, Heather Williams, Shawn Taggart and Jeff Williams.

* * *

Your correspondent wishes to thank all those who contact him with items for this column and to remind all that the deadline each week is Friday evening and if they want to take the chance, Saturday morning, sometimes.

* * *

Another of our quiz teams has brought honors to the community. Four members of the Grade 6 class at the Public School, Vanessa Rae, Anona Siwik, Lori McKay and Chris Munro, coached by their teacher Judy Welland won the final match in the Canada Quiz Competition. Meeting at the Cornwall Civic Complex, the team defeated the one from Winchester Public School.

* * *

The women of St. Andrew's Presbyterian Church are sponsoring an event at the Sports Complex on May 15 at 8 p.m. to which all ladies are invited. The theme is The magic of Accessories and the program will be co-ordinated by Charlene Alguire from Cornwall. She is a color consultant who will be using accessories from the Lindor Shop and Artistry Cosmetics to illustrate how an outfit may be chosen from clothes already on hand. A limited number of tickets are on sale from ladies of the church.

* * *

About 230 players, coaches and parents attended a banquet of the North Glen Stor Minor Hockey Association held at the Sports Complex. The organizer and MC for the event was Bill Shields.

Achievement medals were presented by Barry Brownlee, Finch, to the following:

Midget House League, Rolland Deschamps, coach—Jean Lafleur, most valuable player; Claude Deschamps, most improved player; Tony Briere, most sportsman player.

Maxville Squirts, George McDermid, coach—Jamie McDermid, most valuable player; Eric Bourgeois, most improved player; Jeffrey McKercher, most sportsman player.

Finch Squirts, Terry McElroy, coach—Nicholas Grady and Miguel Lafleche, most valuable players; Justin Farley and Caroline Hare, most improved players; Jordy Thompson and Brent McLean, most sportsman player.

Maxville Novice House, Gordon Hyatt, coach—Stephen Durocher, most valuable player; David Theoret, most improved player; Chris Rollande, most sportsman player.

Finch Novice House, John Neville, coach—John Foster, most valuable player; Shawn Babcock, most improved player; Josh Graham, most sportsman player.

Maxville Novice Travelling, Harry Lalonde, coach—John Poapst, most valuable player; Mark Beehler, most improved player; Ryan Shields, most sportsman player.

Atom House, Maxville-Finch, Bob Arthurs, coach—Pat St. Pierre, most valuable player; Brad Arthurs, most improved player; Blain Darling, most sportsman player.

Atom Travelling, Maxville-Finch, Terry Grove, coach—Kevin Lalonde, most valuable player; Chris Munro, Mark Vanasse and Garry Rollande, most improved players; Randy Dingman, most sportsman player.

A representative from the Huron Hockey School in Cornwall was the guest speaker. The in-coming president for Minor Hockey is George McDermid, Greenfield.

Thanks are extended to all the coaches and officers who made this valuable training available to our young people.

* * *

On the sick list this week are Jenny Ronald, 5th Concession, Roxborough and Lorna MacKellican, Catherine Street. Best wishes are extended for good recoveries.

4-H CLUB

You will improve your life style with good nutrition and exercise. The best way to get both is to grow your own garden.

The 4-H Club Seed to Shelf Program provides you with the opportunity to learn how to plant and care for a vegetable garden; to learn several techniques in food preservation, such as drying, freezing, pickling and canning; to learn when to harvest and how to store vegetables and to have fun when acquiring new skills in vegetable gardening and preservation.

If you are between the ages of 12 and 21, come to the first meeting to learn by doing. It will be held on Thursday, May 1 at 7 p.m. at the home of the leaders Marion and Linda Vander Wielen in Dyer. For more information call 527-5653.

MANOR EUCHRE

On April 16, euchre players gathered at the Manor to fill 19 tables. This party was sponsored by the auxiliary members from St. Elmo East.

The lady winners were Annie Parker, Mrs. Barton and Mrs. Smith, while the top men were Norman MacLeod, George Essery and Dan McRae.

The door prize was won by Nellie MacMaster, while the 50-50 prize winners were Ina Sproule, Dan McRae, Laura Bechler, Fraser McMillan, Ann Michaud, Dorothy McCormick, Clifford Lorey, Roderick MacLennan, Mac O'Byrne, Michel Lasalle and Keith Deschamps.

The next euchre will be held on April 30 at 8 p.m. and will be sponsored by the Dunvegan Women's Institute. The proceeds of all these euchres sports the work of the Manor Auxiliary.

Church service will be held in Dunvegan

DUNVEGAN
Betty Kennedy
527-5510

Those who are currently perusing the colorful seed catalogues probably come under the heading of "a gardener is one who believes that what goes down must come up."

* * *

Recent visitors with Mrs. Kay MacLeod, skye were Murdie and Doris MacLeod of Oshawa and Gladys MacLeod of Ottawa who also visited with Neil B. McLeod at the Maxville Manor.

* * *

Murdie and Iris MacRae of Detroit were recent visitors in the village.

* * *

Congratulations to Mrs. Margaret McEwen who is celebrating her 90th birthday at the home of her daughter Mrs. Sander Stewart, where friends may call Sunday afternoon, April 27 to offer good wishes.

* * *

It was sad indeed to hear of the death of Fraser Campbell last week. He will be missed by all in the area who knew him and were aware of his generosity in giving his time and his talents throughout the district.

CHURCH SERVICE

The Sacrament of Holy Baptism will be held in Kenyon Presbyterian Church, Dunvegan, on Sunday, April 27, at the 11 o'clock service.

The Rev. Gordon Fresque will conduct the service and a ladies trio will sing Thomas Keschat's setting of the 23rd Psalm. The choir is under the direction of the organist Angus MacQueen.

A cordial welcome is extended to all.

Concert planned

Cornwall artist Joan Levy-Earle exchanged her talent and time recently for some free studio space at Iona Academy in St. Raphael's, Ontario. The results have been successful.

"The enthusiasm of these students has inspired me to paint some of the best work of my career," said the artist. "And the students' paintings are proof that talent is a special gift from God, that only requires the right encouragement to make it blossom."

A special showing of the new paintings of both the artist and the Iona students will be held at the academy on May 1, in conjunction with Education Weeek celebrations. A variety concert, with participation by all 400 students of the school, will feature the theme Peace . . . Let It Begin.

The concert begins at 12:30 p.m. The art exhibition will follow at approximately 2:30 p.m. Local dignitaries, parents and friends will be invited to share this event.

For further information, please contact the principal Susan LaRosa, at 347-3518.

DENTURE CLINIC
Monday to Saturday — 8 a.m. to 9 p.m.
Chris Markou, D.D. Denturologist
A Full Service Dentures and Partials
Prompt Repairs
Bus.: 938-7721 No Appointment Necessary **Res.: 933-8223**
52-tf

OTTAWA HOUSE TAVERN
Appearing
Friday & Saturday Night
Justice
9 - 1 a.m.

WHEELS FOR ALL SEASONS

HONDA ATC
Ride the Rough Country.

HONDA FOURTRAX
Ride the Rough Country.
Most Models Are In Stock Now
Get yours today at...
SHEPHERD Motors Ltd.
83 Main St., North
Alexandria
525-1402
17-1c

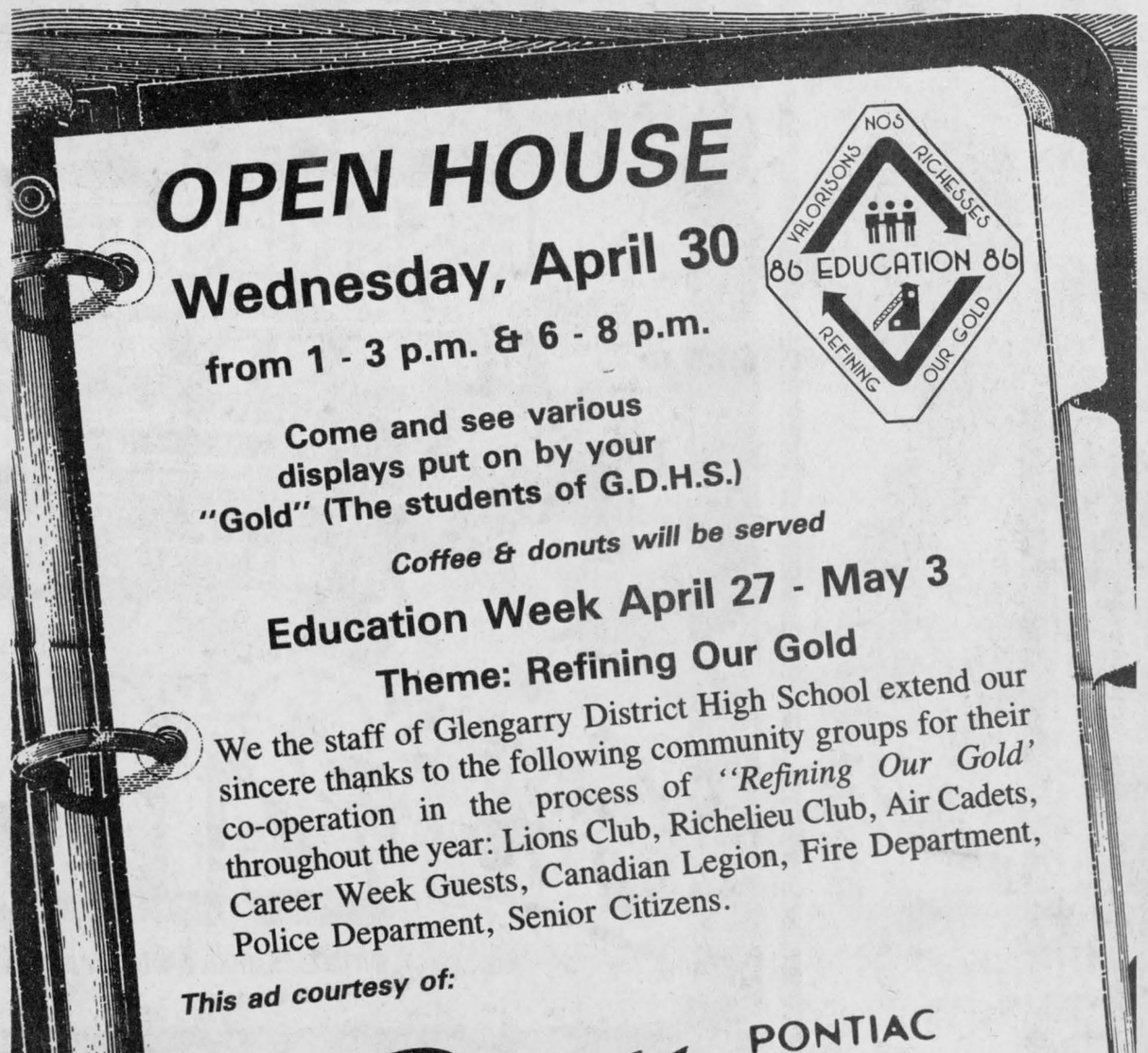

VCR WIRELESS REMOTE
ONE SHOT DEAL

NOT EXACTLY AS ILLUSTRATED
- Wireless Remote
- 6 Event/2 Week Timer
- Still Frame/Front Load
- Picture Search
- Up to 8 Hours Recording

Check these features
399.95 TAX INC.
Sorry no dealers
MICROWAVE OVENS
BOLTON'S TV SALES & SERVICE
932-7067 Eamer's Corners, Cornwall
Eastern Ontario's Television Specialists
17-1c

BORDER DRIVE-IN THREATRE, BAINSVILLE
Opening Soon
24-Hr. Program Information
Bill & Eva Welcome You Back

St. Anthony's Church to be opened July 6

project of St. Anthony's Church was launched in 1979, under the leadership of Rev. Charles MacDonald, former pastor. Sixty years had elapsed from the time the present church had been erected where worshippers prayed and rallied in their basement church..

Father Charles stirred a rumbling of construction work that bears witness today to a lot of dedication and devotion on his part and the share of countless parishioners and former priests who withstood difficult times caused by the depression and the onslaught of the war years before such a dream could become a reality.

A reality that endured and that Father Charles lifted to a visionary state; even as he celebrated the first mass in the "upper-room" as he used to call it, on Sunday, July 11, 1982. The day was full of promise and a bit sad, too, since he was leaving after seven years of service to become pastor of St. Mary's in Williamstown.

All of us can recall the impact of his words guided by his own dedication as he prompted us to hold on to this dream.

Had not the church been built, at least its upper level; our community would have been the poorer during our centennial celebrations. It was built with foresight in mind to house treasures of unlimited mementos founded on community relationships. It had a story to tell, the life span of families bound together in celebration where the church itself becomes the focal point.

If there was a message that Father Charlie left behind, it was this one and we rallied once more to continue the project up to this day.

With Father Sylvester Theoret to guide us, committee members for the formal opening of St. Anthony's church projected for Sunday, July 6, met for a third time to intensify in approch and aspect the plans that have evolved from the outset.

A title has been chosen for the historical booklet that will relate in total form the sum of the history of the development of the parish community. Appropriately titled "A dream come true," it will consolidate with the blessing ceremony and the concelebrated mass on that day as Bishop LaRocque will officiate with former pastors Rev. John Donihee, Mgr. Donald Kerr, Rev. Thomas Villeneuve, Rev. Charles MacDonald and present pastor Rev. Sylvester Theoret.

APPLE HILL

Aline Gormley
527-5692

There is vitality in projecting an undertaking which has been in the mind of parishioners ever since the building

SENIORS EUCHRE

The Apple Hill seniors sponsored an open euchre on Tuesday, April 8 at the Activity Centre.

Lucky ladies were Rita Seguin, Margaret Kennedy, Annie Parker and Onagh Ross to win first, second, thrid and skunk prizes.

Lucky men were Clifford Pilon, Keith Deschamps, Ferrnand Theroet and Romuald Giroux winning first, second, third and skunk prizes.

Winners of the 50/50 draw were Jennie Cameron, Rosabellé Sauvé, Cassie Welsh, Onagh Ross, Myrtle MacMillan, Mac O'Byrne, Nora McRae and Margaret Kennedy.

Jean Smith won the door prize.

* * *

On Tuesday, April 15 euchre players met in St. Anthony's church hall for another session of the game.

For the ladies section it was Gladys Barton placing first, Rita Seguin in second and Gloria Rolland winning third prize.

Among the men, Ross Fraser was first, Norman MacLeod winning second and Mike Lacelle winning third.

The 50/50 was split among Dave Valley, Bernie Barrker, Ross Fraser, Roger Bissonnette, Cecile Massia, Hendrina Lacroix and George Jackson.

The winner for two at Mr. Poppin's went to Aline Coleman, winner of the door prize and the surprise gift went to Claire Van Putten.

The next euchre will be on Tuesday, April 29th at 8 p.m.

Jolly 50's Birthday Euchre winners

LANCASTER

Joyce Lalonde
347-3483

Wynona J. Robinson of Ottawa visited her mother, Betsy Robinson, this past weekend. They attended the Expo baseball game on Saturday and on Sunday attended the pancake breakfast sponsored by the Finch Fire Department.

Betsy's son, Ian, is a volunteer member of the department.

* * *

Winners of the euchre sponsored by the Glengarry Community Club were Myrtle MacMillan, Florida Legroulx, Dorena Theoret, Vince Major, Fern Theoret and Simon Fraser. The door prize was won by Ruby Major and specials by Dorothy Croll, Bill MacMillan, Eileen Latreille, Rena Major, Myrtle MacMillan and Mary Rose Pilon.

At the business meeting of the club it was stated there are still a few vacant seats on the bus to Quebec City and members were requested to turn in their money by the second week in June. The trip will be overnight, July 9 and 10, with several points of interest to visit. Anyone interested should contact Charlie Heath, 347-3623.

Winners at the Lancaster Jolly 50's Birthday Euchre were: Lone hands, Gordon Pidgeon and Anna Verkuylen; euchre, Luella Montroy, Eva Collette, Gordon Pidgeon, and Martin VanSleevwen; skunk, Dorothy Roy; scrabble, Joyce Lalonde; door prize, Reta Heath.

During refreshment time a delicious cake made by Pearl Thompson was served and gifts were presented to celebrants, Dorothy Roy and Rena Upton.

* * *

At a meeting of the Ladies Auxiliary to Branch 544 Royal Canadian Legion members were pleased to welcome Dorothy Lauzon as a new member.

Plans were finalized for hosting the L.A. G4 Zone Convention, April 23. Due to the convention being on that date, the monthly cribbage will be held Wednesday, April 30 and the next Euchre May 4.

All were reminded of the end of Jubilee Year Dance sponsored by the Branch, to be held May 30 at the Charlottenburgh Arena. Tickets are now available and can be purchased at the Legion or from some of the Legion members.

Luella Montroy presented the nomination committee report, which was accepted, and the slate of officers to be installed at the next meeting includes: Past President, Joyce Lalonde; President, Betsy Robinson; Vice-President, Mary Matheson; Secretary, Sharron Lapierre; Treasurer, Olive McCreary; Sgt. at Arms, Viola Pilon; Standard Bearer, Sheila Urquhart; Sports Officer, Sylvia Pilkington; Card Committee, Elise Garneau.

Members were advised classes are being held to teach participants of the color party the correct procedure of carrying out their duties.

* * *

Branch 544, Royal Canadian Legion, Lancaster will be holding an ecumenical church service at St. John's Anglican Church on Sunday, May 4 at 4 p.m. All life, ordinary, associate members and ladies auxiliary are requested to participate. Members are asked to assemble at the church at 3 p.m.; the color party is asked to assemble at 3:30 p.m. Lunch will be served following the service.

On Saturday, May 10, all Legionnaires and members of the community are invited to an open house at the Legion to celebrate Navy Night at 7 p.m. This celebration will honor those who served in the Navy during World War II. A Toast, Splice the Main Brace will be held at 9 p.m.

There will be a sing-a-long with Eric Newman at the piano, door prizes will be drawn every hour and lunch will be served. Come along, bring a friend and join the celebration.



ALEXANDRIA, ONT.

FRI., SAT., SUN. - APRIL 25, 26, 27



They're back again...
Romancing a brand new *Stone.*

The JEWEL of the Nile

-PLUS-

PARENTAL GUIDANCE ADVISED

TOM HANKS is
THE MAN WITH ONE RED SHOE

17-1c

Dandy Lawn



NEW LAWN MAINTENANCE SERVICE

MOWING — SOIL TESTING
FERTILIZING — WEED CONTROL

ROY KEELER
(613) 347-2656
(Lancaster, Ont.)

WINK KEELER
(514) 829-2955
(Ormstown, Que.)

Next Time...Call Dandy Lawn

17-2c



Our Very First Ever

MANAGER'S SALE

Wednesday, April 23

to

Saturday, April 26

30% OFF

A Select Group of Merchandise

Including: V-neck dresses, in assorted colors, Pacha Bell 2-piece suits, 2-piece knit dresses, 2-piece rib dresses, knit skirts in assorted colors, sweat pants and sweat shirts, 2-piece striped suits, turtleneck and leggin sets.

Don't Miss It This Week At...

TOOTSIE'S FASHIONS

68 Main St., Alexandria

Williamstown School has new trophy

WILLIAMSTOWN
Sue Harrington
347-2279

What's new this week in Williamstown? Well, Alex MacDonald's store has new doors, the Bryan's house has a new addition, Daniel Blacker has a new hair-cut, my cat has new kittens, Rebels fans have new caps, and, oh yes, Williamstown Public School has a new trophy.

That's right, readers, our intermediate Canada Quiz team went right to the top, defeating Rothwell-Osnabruck 59-45 in the final game held at the Civic Complex on Thursday. Congratulations to coach Barbara Kinnear for guiding her team to such a resounding victory, and to the team itself for bringing such honors to the school and the community.

As a certain gentleman would say on such an occasion, "Good leather, well tanned!"

70TH ANNIVERSARY

As I mentioned last week, meetings are gobbling up our April evenings nonstop, it seems. One of the most interesting held recently was the Picnic Grove Women's Institute's 70th anniversary meeting. Ladies and guests met at the Candlestick Restaurant in Alexandria where they enjoyed a special dinner prior to holding their regular and annual meetings.

Ella Smith, the group's curator, read highlights from the WI minutes of meetings during the past 70 years. Of interest is the fact that Mary Alguire, current president is only the 30th lady to have held this position since the group's inception in 1916.

Margaret MacCallum, who joined the Picnic Grove Women's Institute in 1926 and, as such, has been the longest continual member, was given the honor of cutting the specially made anniversary cake.

During the dinner, Muriel MacLachlan read an anniversary prayer which she had written to commemorate the occasion.

Following the dinner, a short regular meeting was held with Katherine Cumming reading the minutes and Eleanor Gibson, treasurer, giving her report.

Wendy Rozon then chaired the annual meeting with executive members and convenors of standing committees giving reports. The Nominating Committee Report with the following slate of officers was read and accepted: President—Mary Alguire; first vice-president—Ina Byatte; second vice-president—Isabelle McCuaig; secretary—Edna MacDougall; treasurer—Eleanor Gibson; district director—Audrey Pasco; citizenship—Joyce Cummings; world affairs—Anna May Wightman; agriculture—Margaret McNaughton; Canadian Industries—Elizabeeth Ferguson; education—Johanna Van Den Oetelaar; curator—Ella Smith; cultural affairs—Elizabeth Chatfield; family affairs—Dorothy Taylor; consumer affairs—Audrey Pasco; resolutions—Annabel McNaughton; assistant curator—Katherine Cumming; auditors—Margaret MacLennan, Pearl Rozon; public relations officer—Ina Byatte.

The next regular meeting of the Picnic Grove Women's Institute will be held May 13 at St. Andrew's Church Hall in Williamstown.

MINOR HOCKEY

There is, it seems, scarcely a break between the yearly demise of one sport and the blossoming forth of another. Both the Char-Lan Monor Hockey Association and the Char-Lan Minor Soccer Association held annual meetings recently.

President Ron Eamer was in the chair for the CLMHA meeting held at the Charlottenburgh Recreation Centre.

Recreation Director Brent Daigle presented the slate of new executive members nominated for a two-year term. Included were: Linda McDonell—Secretary; Cam Proctor—Treausrer; Travelling Team Convenor—Don Thomson; Equipment Manager—Glen Jurchuk, and Leo Major—Referee-in-chief.

Before letting his name stand for nomination, Leo told those present, that, if nominated to the position, he would try to stop the verbal abuse often suffered by young referees at the hands of jeering fans. Members of the association supported such a move.

Nominated for a one-year term as Ways and Means convenor was Ross Kudrinko. Those entering the second year of their two-year terms are: President Ron Eamer, Past President Barry Millett, House League Convenors Rick Riddell and Bob Gray, Commissioner Convenor Carolyn McRae.

Awards day this year will be held Saturday, May 10, in the morning.

BROOMBALL

Another winter sport melted away for another year Saturday night at St. Mary's in Williamstown as both Ladies' and Men's Broomball Leagues wound things up at their annual Banquet.

In the Ladies' League, Martintown ended up 1st place for the season, while Edgewater and Warden Fuels claimed 2nd. In the play-offs, MacDonald's Sport's took the "A" while Edgewater and Warden Fuels won the "B".

Individual awards went to Karen Smith—best forward, Lyn Gordon—best defence, Diane Riley—most improved, and Q. Lauzon—best rookie.

The MVP for the season went to Karen Smith, while Wendy Flaro was top scorer. Sheila MacGillivray was the goaler with the best average and Sue Durocher the most sportsmanlike player. Diane Villeneuve was named MVP for the play-offs.

Men's Broomball "A" play-off champs were members of the Lancaster Commercial team while Lancaster Inn claimed the "B". The finale was not terribly surprising as the same two teams finished the season in 1st and 2nd spots respectively.

Best forward for the men went to Claude Lapierre, while Jack Minor was the best defence. Carl MacDonell was top scorer and Dean Sinnott the best goalie. MVP's for the play-offs were Jack Minor (A div.) and Terry St. Onge (B div.).

SOCCER

A number of those broomball ladies had scarcely hung up their brooms when they were not only competing in the 10th annual Cornwall City Indoor Soccer tournament, but were coming 3rd in the finals and providing the best showing of any of the Cornwall and area teams.

Members of the Char-Lan Ladies team were: Carol Rainey, who was top scorer, Sharon Hope, Chris Klazinga, Robbie Giroux, Joanne Giroux, Liette Proulx, Carol Leblanc, Tina Michaud, Cari Pidgeon and Brenda Lauzon.

The team was coached by Oliver Blacker.

Brenda Lauzon would like to mention that Ladies' indoor soccer starts Monday, April 28th at the Charlottenburgh arena and any female over sixteen is welcome to come out. For more information call Brenda at 931-1190 or Sharon Hopee at 931-1813.

MINOR SOCCER

Speaking of soccer, it won't be long now before the fields behind the high school are filled with little figures playing the game.

The Char-Lan Monor Soccer Association met last week to organize itself for the '86 season. This year sees a major change as Cy Page, man at the helm for many years becomees Past President and Oliver Blacker takes over as his replacement. Vice-President will be Lorna Grant, while Becky Lapierre will act as secretary. Hubert McDonell becomes Director of registration and matches, and Rudi Payer, Director of Soccerfest.

Stan Swerdfeger is Equipment Director; Don McDonald, Grounds Director, Art Palmer, Arts Director; and Cy Page, Director of Ways and Means.

Division Directors include Ron Lajoie (Mosquito), Art Palmer (Sprite), and Lucille Malo (Bantam).

Registration for Char-Lan Minor Soccer will be held at the Charlottenburgh Recreation Centre on May 3rd and May 10th.

FLOOR HOCKEY

One more sport item before we get on to all the other news. Last Monday the girls' and boys' junior floor hockey teams from Williamstown Public travelled to Martintown. On the way back they travelled as champions: the girls having won the "B" and the boys the "A" division.

On the girls' teams were: Roxanne Russell, Nancy Munro, Erin fitzhugh, Laurie Legault, Stephanie Laplante, Ruth Greer, Laura Geneau, Sandra Stewart, Laura McDonald, Vanessa Labelle, Becky MacNaughton and Cheryl Kannon.

Boys were: Richard Kufske, Adam Gordon, Innes Fraser, Ian Laplante, Benjamin Pye, Steven Vallance, Shane McDonell, Andrew MacLachlan, Kirk McDonell, Jeff Cashion, Jeffrey Robertson, Jason Robertson and Daniel Blacker.

Congratulations to the two teams and their coaches, Cheryl Lariviere and Bob Nicholls.

BRIDGE

Williamstown Bridge Club winners last week included Garnet MacDougall and John MacDonald, first; Isobel Larocque and Alpheda Major, seocnd; and Maurice Lagroix and Leonard MacLaclan, third.

GREEN THUMBS

Are you a rosarian? Plan to attend the next Green Thumbs Horticultural Society meeting if you are, or especially if you aren't. It will be held April 30th at 8 p.m. at St. Mary's Hall and Elizabeth Harper will be present to speak about "Historical Roses". Sounds fascinating!

Members' activity will be to bring a cactus or succulent or African Violet.

When I was in the bank today (always a good spot to pick up some gossip) I asked Cheryle Cameron what was new. She reminded me that as he had been on holidays, she herself was new.

I wouldn't let it go at that but probed a little deeper until I found out that daughter Lori was given a shower Friday night. According to Cheryle the shower was a big success and Lori will be lacking very little when she marries Jack Lalonde on June 14th.

THEATRE

Those of you who tasted that good drama at Char-Lan last week and are now looking forward to more of the same, perhaps this item is for you.

Joan P. MacDonald is looking for 40 people who would be interested in forming a group which would travel to Ottawa to take in performances at the Ottawa Little Theatre.

For a season price of $94., you could attend seven plays and be transported there and back by bus. The bus route would likely be from Williamstown to Ottawa via Martintown, Apple Hill, etc. so theatre buffs outside the walled city of Williamstown are welcome to participate.

More information is available from Joan at 347-2217 or from Sonny Sandilands at 347-3519.

Michel Menard, D.D.
DENTURIST
Immediate Appointments
Dental Repair
Complete, Partial and Soft Plates at
"Smiling" Prices
50 Ste. Catherine, St. Polycarpe
Tel.:. 1-514-265-3332
02-tf

AL-CUR AVIATION LTD.
• Aerial Applications
• Seeding & Fertilizer
• Insecticides & Herbicides
Curtis Clarke **Kingston, Ont.** **(613) 544-9072**
Allan McKinnon **Alexandria, Ont.** **(613) 525-1775**
17-8c

No Job Is Too Big or Too Small For Us

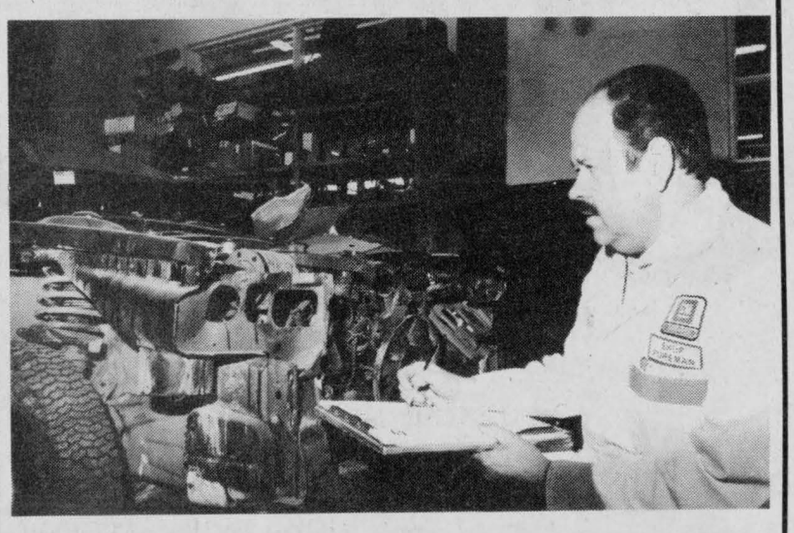

Our Bodyshop Experts Will Be Happy To Help You

Come in and see how you can get a
FREE
Rear Window Brake Light
FREE ESTIMATES
Satisfaction Guaranteed
That's why we're in business

GUARANTEED SERVICE
GUARANTEED GM PARTS
GUARANTEED PRICE

Roy's GARAGE (Green Valley) LTD.
PONTIAC BUICK Cadillac GMC Trucks
PARTS and SERVICE
Green Valley, Ont.
Open to 6 p.m. Mon. to Thurs.
Fri. to 5 p.m. and Sat. to Noon
All Major Credit Cards Accepted
525-2300
17-1c

GET READY FOR SPRING!



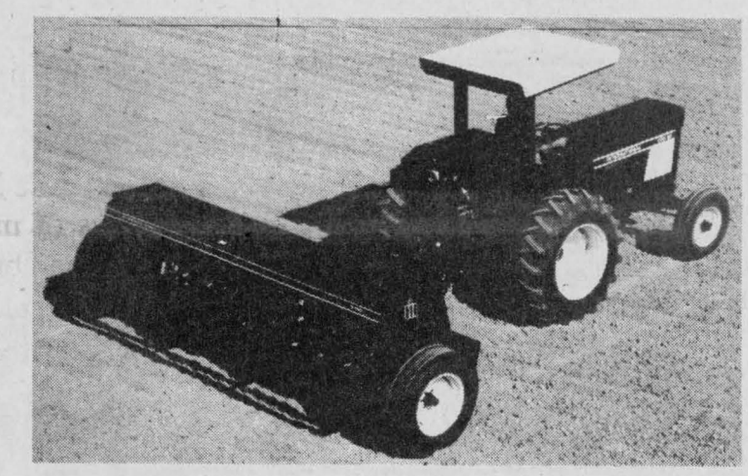

Come see us now for super deals on all our grain drills and corn planters. Interest waiver to January 1st, 1987 OR 5% financing.

HURRY! Offer ends April 30, 1986

8.8% Financing or Interest Free to January 1/87 on eligible used equipment

White 5400 6-row corn planter w/fertilizer attachment and monitor, only used 2 seasons.
Glencoe 16 1/2-ft. trailing cultivator with three bar harrows
Kongskilde 3-pt. hitch s-tine cultivator
Bush Hog 1432 10 1/2 ft. disc harrow, 30 blades
J.D. 14-ft., disc harrow, 36 blades
Case 64 blade, 19-ft. disc harrow w/wings
M.F. 48 blade, 14-ft. disc harrow
I.H. 510 21x7 grain drill w/fertilizer and grass seedbox, double disc openers A-1 shape
J.D. 3140, cab, only 1,000 hrs. mint cond.
Case 1690, cab, air, 12-spd. power shift cultivator
I.H. 434 diesel, PS
Case 1070, cab, 12-spd, power shift, only 2900 hrs.
A.C. 185, 2200 hrs., A-1 condition
I.H. 1566, cab, dual-wheels, 3079 hrs.
Case 1410 12-spd. power shift, cab, low hrs.
M.F. 180, with cab and loader
2 - Case 1210 4WD with quick detach loader, one with cab

Call us for more information on our other used equipment available

A fresh team for today's farmer

MARLEAU GARAGE LTD.
St. Bernardin, Ont. K0B 1N0
(613) 678-2033
SALES & SERVICE
Industrial & Agricultural
At your service for 38 years

Nelson Ménard Sales Rep. **524-5783**
Albert Leroux Sales Rep. **678-3332**



case IH
17-1c

STOP

IT'S ALL RIGHT HERE IN ALEXANDRIA

Smart people know shopping locally is the way to go

There is no need to roam from town to town. Close to home is where the best bargains will be found! Your time and money are valuable so make the most of what local shopping offers you... Convenience... Friendly Service... More Value per Dollar... Quality Merchandise... Economy.

SAVE TIME! SAVE MONEY!

ALEXANDRIA'S

JEWELLERY and GIFTWARE CENTRE

We're Proud of our courteous, friendly service



Watches and Clocks
Cardinal, Bulova, Westclox
Diamond, Gemstone Rings and Pendants
by Siffari
Costume Jewellery by Coro
Luggage by Dionite
China
Paragon, Royal Albert, Royal Doulton, Duchess, Noritake
Crystal
Pinwheel, Cornflower, Exquisite, Cristal D'Arques, W.M.F.

See our line of Lace, Crotchet and Embroidered tablecloths, napkins, place mats and hot-roll covers
Also
Silverplate, Bosson Heads, Coasters, Trivets, Desk Sets, Shavers for ladies and gents, Jewel Boxes, Barware, Carvings, Paintings, First Communion and Confirmation Gifts, Brass, Copper, Pewtar, Ceramic, Stainless steel Giftware

You Can Get It All At

DESROSIERS & HOPE
Jewellery and Gift Shop
49 Main St., South, Alexandria, 525-2339

At Hope's Auto Parts

"We have it all!

—Complete stock of parts and car care products for all cars from 1930 to present
—Hydraulic hose fitting machine for all types of machinery
—Disc and brake drum turning machine
—Complete line of C.I.L. Paint and Body Repair Products
—Keys custom cut for most makes of cars and domestic needs.

Plus a qualified staff to serve you.

HOPE'S AUTO PARTS
40 Main St. South
Alexandria, Ontario
(613) 525-1330
Your friendly parts store since 1952

GLENGARRY FLOWERS AND GIFTS

Come in and see our new arrivals including: ceramicware, violet dishes, pitchers, vases and numerous wall decorations, wedding ornament corsages, hair bands, gloves, mini purses, we also have First Communion and Confirmation gifts.

Wednesday, April 23
ONE LONG STEM ROSE
ONLY **$1.00** For the First 50 Customers

Don't forget our usual unique selection of wicker baskets, brassware, flower stands and our wide selection of green plants, flowering plants and arrangements, dry, silk and fresh.

24-Hr. Phone Service
525-1660
Teleflora
43 Main Street

Would you like your own home on a large lot?

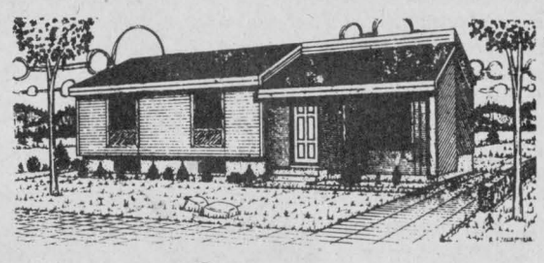

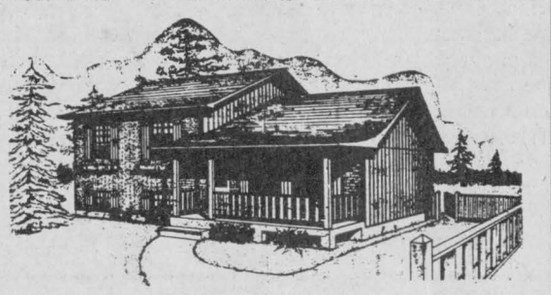

Now under construction, a new development close to Alexandria on Highway 34. Private road and quiet location. Two new homes - Choose the one you like now and have completed to your taste the following: Exterior color of brick and vinyl, interior cupboards, bathroom fixtures, cushion floor, electrical fixtures, interior and exterior trimming and painting. Financing available if required. To be completed by approx. July 1/86.
Contact:

Hope Holdings
Alexandria, Ont.
525-1330

BIKE SALE

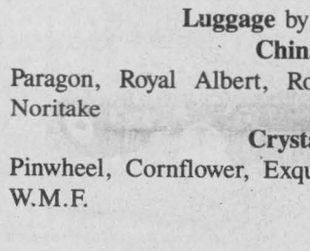

Pekin
(Limited Quantities)
and
Shanguai 10 speeds

SALE **$119.95**

For all your repairs and service see us!
Most repairs done within 48 hrs.
Bring in your trade-in for a new bike
Looking for a used bike? See Us!
We carry a full line of bikes

VELO SPORT
CCM PEUGEOT

A and G Giroux Sport Inc.
55 Main St. (In the Municipal Parking Lot)

BUILDING or RENOVATING?

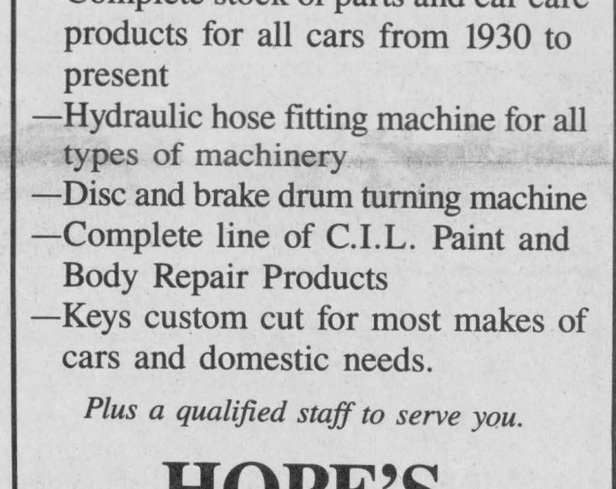

See Our Line Of Aluminum Windows, Doors and Triple-Glazed Patio Doors.

PHJ BUILDING SUPPLIES

Siding, Lumber, Hardware, Paint, Tools, Flooring, etc.

294 Main St., North Alexandria 525-3446

Plenty of Parking
Delivery Available

Barbara's

We carry a complete line of Men's Wear

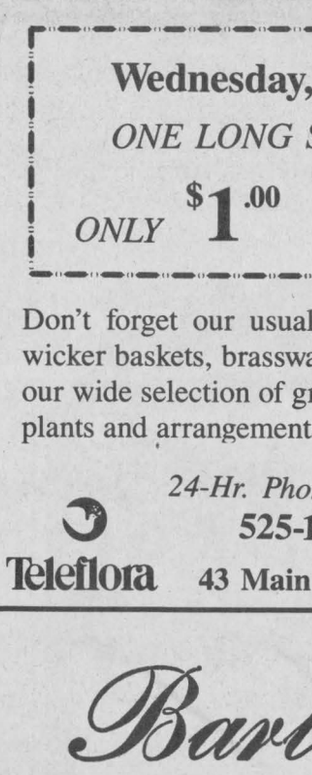

*Formal Wear by Classy
*Dress Shirts
*Sport Shirts
*Suits
*Sport Coats
*Outerwear
*Slacks
*Boots
*Jeans
*Ties
*Socks

and much much more!

525-1554
29 Main Street

LALONDE'S LADIES' WEAR

We have a complete line of Spring and Summer Fashions!

Choose from our wide selection of suits, hats, skirts, dresses, slacks, blouses; romantic lingerie by Leisure Lady, Lov Lee, Queentex, Vogue, Wonder Bra, and there's so much more.

Full range of sizes from 3 to 44

We are open all day Wednesday

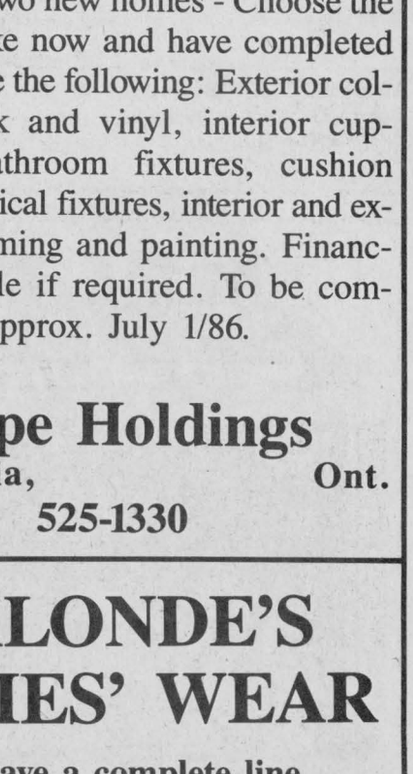



Alexandria Air Cadets tour area by helicopter

by Janet Marr

Last Saturday's sunny, warm weather provided a perfect day for Glengarry's Air Cadets to go helicopter flying and have the thrill of a lifetime.

More than 50 Cadets of No. 379 Glengarry 'Mustangs' Squadron were each given a 30-minute ride in a 44-seat Chinook Helicopter, which cruises at 130 knots. A crew of six from CFB Uplands, Ottawa, headed by Capts. D. Thornton and D. Baldero, briefed and boarded their passengers and gave each an ear protector.

The Chinook, a troop carrier, is too noisy for conversation, but a perfect way to introduce cadets to the area from Alexandria south to the St. Lawrence and east to near Montreal Island.

Box lunches, picked up by Officer Cadet Reg Cooke and Civilian Instructor Elaine Cooke at CFB Rockcliffe, were flown by helicopter to the Alexandria Airport, where the cadets were gathered.

Following the rides and lunch, the cadets practised drill. They are preparing for the squadron's second annual ceremonial inspection, to be held May 11 at the Glengarry Sports Palace at 1:30 p.m. The general public is invited to the inspection, which will feature demonstrations of drill and gymnastics by the cadets and the Glengarry Pipe Band. Commanding officer Capt. Bruce Marr led the Cadets on a march along the Power Dam Road for extra practice.

Gary Connolly from the Air Cadet League of Canada Headquarters in Ottawa was in Alexandria to observe the cadet operation.

Recently, eight cadets travelled to Picton to participate in Exertion, a weekend event featuring sports, leadership exercises and a drill competition. They were accompanied by Capt. Marr, who commented that, for a new squadron, they did very well.

The cadets continue to be busy with their academic schedule on Thursdav evenings at GDHS and look forward to gliding exercises May 25 and June 1st, weather permitting, and a leadership field exercise and party on June 6.



UNLOADING—Glengarry Air Cadets helped unload some cargo from the rear of a Canadian Armed Forces Chinook helicopter at the Alexandria Airport on Saturday. The helicopter was in Glengarry as part of a training exercise with the young Cadets.

Staff Photo—Lindsay Cameron



JUMPING TOGETHER—Linda Lavigne, left, and Celine Dumont participated in the Jump Rope for Heart last Friday at Elda Rouleau School. The event was a huge success and raised $4,165 towards heart research. The event had 153 students taking part.

Staff Photo—Peter Conway



INSTRUCTIONS—A crew member from a Canadian Armed Forces Chinook helicopter briefed Air Cadets from #379 Glengarry "Mustangs" Squadron at the Alexandria Airport Saturday before taking them on 30 minute flights from the St. Lawrence to Montreal Island.

ESRG names top students

Ecole Secondaire Regionale Glengarry in Alexandria has announced the names of the school's top students for the second semester.

GRADE 9

(1) Cuerrier, Pierre, 9C, 96 per cent;(2) Faubert, Sylvain, 9B, 93 per cent;(3) Despres, Luc, 9B, 87 per cent.(4) Levert, Daniel, 9C, 87 per cent;(5) Flaro, Darlene, 9C, 86 per cent;(6) Legault, Ginette, 9B, 86 per cent;(7) Lortie, Rachel, 9B, 86 per cent;(8) Levac, Roch, 9C, 84.5 per cent;(9) Latulippe, Andre, 9B, 83.5 per cent;(10) Lauzon, Lynn, 9C, 83 per cent; (11) Samson, Joanne, 9C, 83 per cent; (12) Cadieux, Suzanne, 9B, 83 per cent; (13) Menard, Nathalie, 9B, 81.8 per cent; (14) Landriault, Stephane, 9D, 81.5 per cent; (15) Jeaurond, Helene, 9B, 81.5 per cent; (16) Brunet, Daniel, 9C, 80.8 per cent; (17) Decoste, Richard, 9C, 80.8 per cent; (18) Elie, Marjolaine, 9A, 80.3 per cent; (19) Campeau, Carole, 9A, 80.3 per cent; (20) Carriere, Julie, 9A, 80 per cent; (21) Chevrier, Richard, 9C, 80 per cent.

GRADE 10

(1) Bourdon, Nathalie, 10D, 91 per cent; (2) Francoeur, Julie, 10D, 89.3 per cent; (3) Leger, Marylaine, 10B, 86 per cent; (4) Bourdeau, Lise, 10B, 86 per cent; (5) Sabourin, Normand, 10B, 83.8 per cent; (6) Quesnel, Julie, 10C, 83.5 per cent; (7) Jeaurond, Yvette, 10A, 83.5 per cent; (8) Kennedy, Linda, 10E, 83.3 per cent;(9) Massie, Elaine, 10A, 82.3 per cent; (10) Lalonde, Lyne, 10C, 82 per cent; (11) Laporte, Robert, 10B, 81.3 per cent; (12) Poulin, Debbie Lynn, 10C, 81.3 per cent; (13) Levesque, Christine, 10D, 81.3 per cent.

GRADE 11

(1) Decoste, Nathalie, 11C, 91 per cent; (2) Lajoie, Lucie, 11A, 90.8 per cent; (3) Flockton, Phyllida, 11C, 87.7 per cent; (4) Besner, Stephane, 11B, 84.5 per cent; (5) Lanthier, Manon, 11C, 84 per cent; (6) Ravary, Chantal, 11B, 82.8 per cent; (7) Piche, Carole, 11A, 81.5 per cent; (8) Jeaurond, Lynn, 11D, 80.8 per cent; (9) Latulippe, Jerry, 11D, 80.5 per cent.

GRADE 12

(1) Lefebvre, Joanne, 12A, 81.3 per cent; (2) Souligny, Guylaine, 12C, 80 per cent.

GRADE 13

(1) Montpetit, Lyne, 13A, 96 per cent; (2) Vallee, Martine, 13A, 89 per cent; (3) Menard, Natalie, 13A, 87 per cent; (4) Besner, J. Francois, 13A, 87 per cent; (5) Lauzon, Helene, 13A, 84 per cent; (6) Lapierre, Natalie, 13A, 83.7 per cent; (7) Levac, Serge, 13A, 82.7 per cent; (8) Valade, Sylvie, 13A, 82.7 per cent; (9) Forgues, Yvan, 13A, 82 per cent; (10) Vaillancourt, Julie, 13A, 81 per cent.

Bolens®

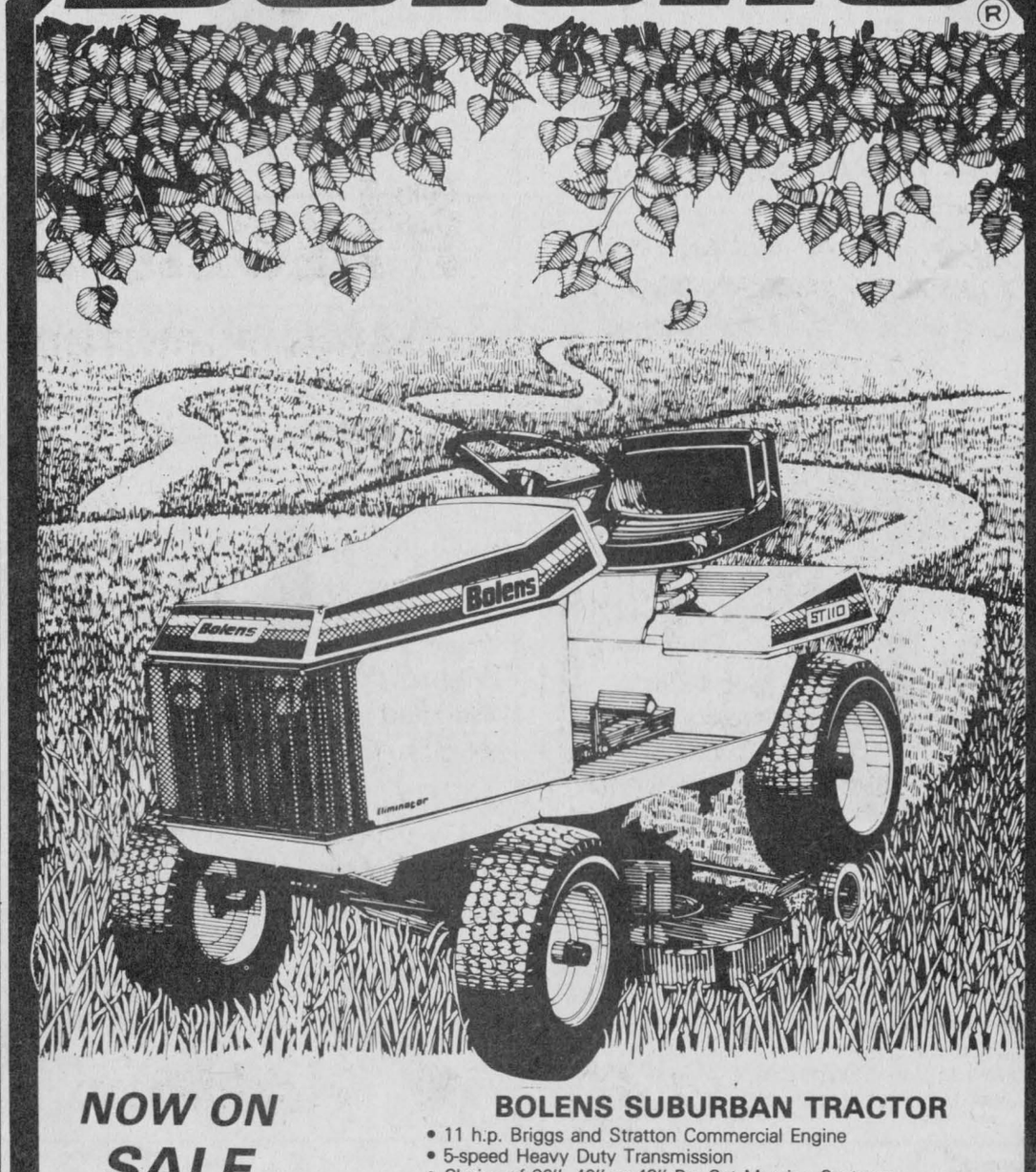

NOW ON SALE

3 YEAR LIMITED NO FEAR WARRANTY

BOLENS SUBURBAN TRACTOR
- 11 h.p. Briggs and Stratton Commercial Engine
- 5-speed Heavy Duty Transmission
- Choice of 36", 42" or 48" Pro-Cut Mowing Systems
- Professional Quality for the Homeowner
- Huge 5 gal. Gas Tank
- 12.5 h.p. and 16 h.p. twin cylinder commercial engines also available
- Food throttle, hydrostatic transmissions

D.R. SMALL ENGINE CENTRE LTD.

North Lancaster, 16-3c 347-3553

Quality to Eliminate the Hard Work From Yard Work

PARTS VALUE OF THE MONTH

BATTERY BLITZ

We're striking at high prices

Quality Case International batteries at powerful savings

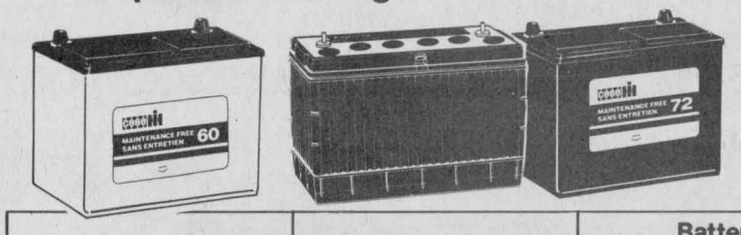

AS LOW AS $31.95
Part No. GRP 24 UT
Low Maintenance

Battery	Regular Price	Battery Blitz price	Savings
BCU1 Lawn Tractors	WAS 62.12	42.95	19.17
BPR4EH 6 Volt - 766, 966 1066, 1466 Tractor	WAS 133.95	100.49	33.46
B2460 12 Volt, Combine	WAS 67.95	52.95	15.00
B2472 12 Volt, Fits Combine 86 Series	WAS 89.95	59.95	30.00
BHC30 12 Volt, 74 & 84 series B414,434,444 tractors	WAS 95.75	68.95	26.80
BHC4DA 12 Volt, 624, 724 824 Tractors	WAS 160.95	121.95	39.00
BMF31E 12 Volt, 2+2, heavy duty, 84 Series	WAS 127.95	97.95	30.00

Come see for yourself!

Regular prices refers to our everyday selling prices. Sale prices on selected items are in effect to April 30, 1986, while supplies last.

case

V & H EQUIPMENT LTD.

Hwy. 34, Lancaster, Ont. 347-2431 17-1c

Fashion show well attended

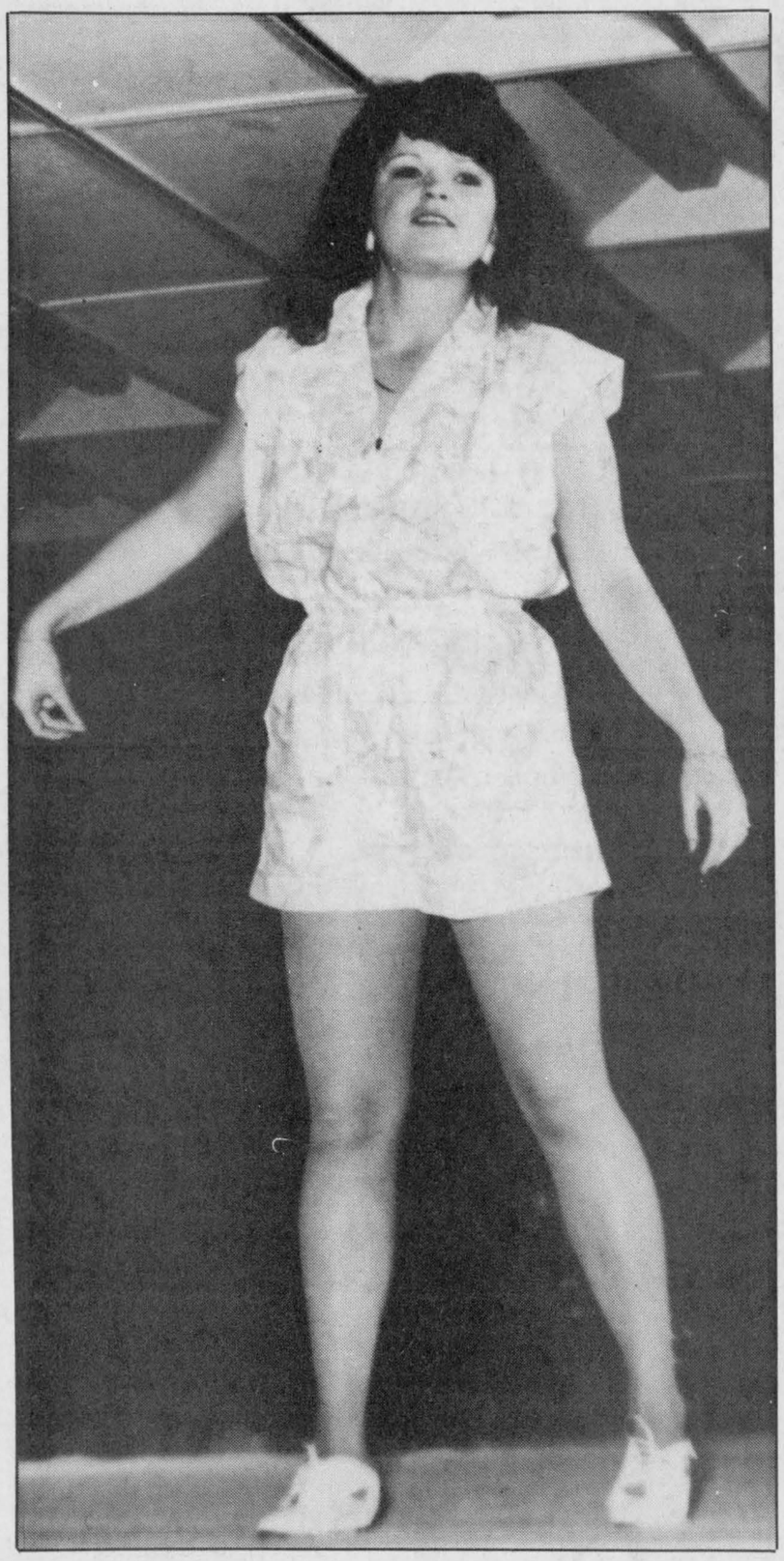

SUMMER FASHION—Rachelle Beauclair was one of the many models who took part in last Wednesday's fashion show at Glengarry District High School. Miss Beauclair models an ensemble from Tootsie's Fashions.

Staff Photo—Peter Conway



YOUNG MODEL—The Alexandria Centre Culturel sponsored a fashion show last Wednesday night at Glengarry District High School. Above, Trina Boisvenue models a summer outfit for Stedman's.

Staff Photo—Peter Conway



SUMMER LOOK—Christopher Boisvenue shows off summerwear during last Wednesday night's fashion show at Glengarry District High School. About 400 people attended the affair, sponsored by the Alexandria Centre Culturel.

Staff Photo—Peter Conway



SCOTTISH FLAVOR—These models showed off kilts from Danskin's Scottish Gift Shop of Maxville last Wednesday night at a fashion show held at Glengarry District High School. The fashion show was organized by the Alexandria Centre Culturel and about 400 people attended the affair.



DANCE NUMBER—The fashion show last Wednesday night at Glengarry District High School was a huge success as just over 400 people attended. Above, models from Lalonde's Ladies' Wear and Viau Ladies' Wear show off summer ensembles while dancing to the audience. Modelling left to right, Sylvie Bellefeuille, Louise St. Pierre and Roxanne Bellefeuille.



How to get your financial life in shape.

- protection for mortgage, business, family income, disability or estate;
- retirement planning, RRSP's and annuities;
- employee benefits and pension plans.

Paul Roy
525-4944

48 Kenyon St. W. Alexandria

SunLife OF CANADA

Get your life in shape. 17-1c

AT MAZDA,
WE DON'T SHOUT DEALS,
WE MAKE DEALS

B2000
- Double-wall bed and tailgate with one-touch release
- AM/FM stereo with 2 speakers
- 5-speed overdrive with fine-mesh gearing





B2000 SPORT
- Sliding rear window
- Tweed reclining bucket seats
- Chrome rear step bumper

B2000 CAB PLUS
- Tweed front-facing rear seats
- Digital quartz clock
- Full cut-pile carpeting

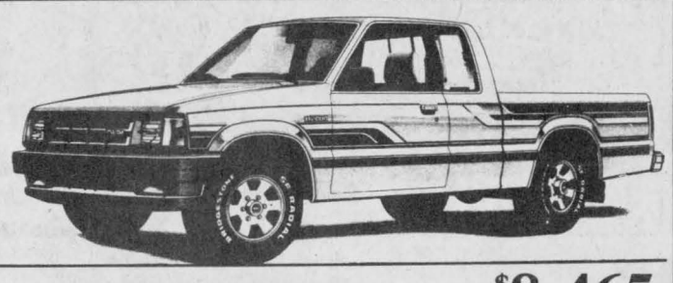

WE DON'T SHOUT DEALS mazda WE MAKE DEALS

MAZDA Trucks start as low as $8,465
(Freight, PDI, Tax extra)

ROSEMOUNT EUROPEAN Motor Sales Ltd.
1405 Rosemount Ave. Cornwall 933-6210
16-1c

BUILDING OR RENOVATING

THIS SPRING?

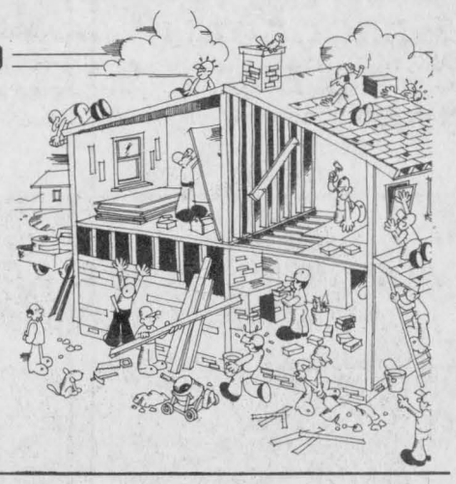

Bring us your plans for our Expert Advice and

GREAT SAVINGS

You Could Win An Airtight Stove
All clients presenting their plans are eligible

Replace Your Old Sliding Doors with ACME® Mirror Sliding Doors



A stunning addition to hall or bedroom. Do yourself and your home a favor! Retire your worn-out, squeaky, unattractive sliding doors with the ultimate in luxury. Acme Mirror Sliding Doors are available in sizes to fit all standard openings so the job is easy and fast. Don't put it off! Look into the best. Look into Acme Mirror Sliding Doors. Choose genuine solid oak or champagne frames.

Clear or bronze mirror
Champagne frame, clear mirror
complete kit for opening
48" × 80"

$149

Plastmo

CASUAL FURNITURE

Garden Furniture

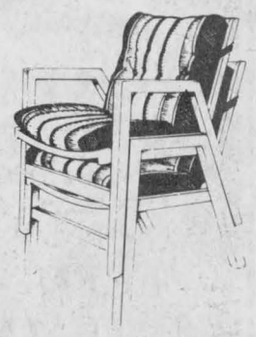

Stackable chairs with waterproof fabric cushions build of solid, color-fast, weatherproof synthetic resin, reinforced frames. Set includes 4 chairs with 32" round table and colorful, adjustable umbrella

Save $300.00
Reg. $1,199.00

$899

MADE IN CANADA Plastmo LTD.

ALEXANDRIA BUILDERS SUPPLIES LTD.

HOME/ALL BUILDING CENTRE
ALWAYS BETTER SERVICE

Hwy. 34, South Alexandria 525-3151

Students involved in Jump-Rope for Heart

Children at area schools have recently participated in a Farm Safety Poster competition which, it is hoped, will help to make them more aware of the need for safe play and practices around the farm.

Organizers of the event, Martha Ross and Helen MacKenzie visited Williamstown Public School to show the children a film designed to promote farm safety.

Local businesses responded generously in order to provide prizes for the poster competition.

Poster winners were Bucky Ross, Kate MacIntyre, Toni Achilles, Shawn Fowler, Bruce Ross and Bobby Bedard from J-K to Grade One.

From Grades Two to Four winners included Neil Martindale, Sarah Harrington, Jessica Cote, Wendy Sommerville, Heather Smith and Angela Rochon.

Maria Sefcsick took first prize in the Grades Five to Eight Division, followed by Glenda Lauzon, Paul Chaddock, Jody Humphreys, Caroline Blacker and Derek MacGregor.

JUMP ROPE

This Friday, Ajpril 25, students at Williamstown Public School will participate in the Jump-Rope for Heart Programme. In order that the students be made aware of the event, a demonstrator team from Vincent Massey Public School visited our school. Under the direction of their teacher, Mike Pearson, the team gave an excellent display of skipping skills and stunts.

Students involved in Jump-Rope for Heart must first get sponsors and then will form teams to skip, weather permitting, outdoors on the pavement.

Children at school today certainly do seem to have some interesting classes. For example, the Grade 6 class was recently studying Oceanography as part of their curriculum.

Now that may sound interesting enough in itself, but it became even more exciting when Jim Lariviere visited the students to talk about scuba diving. Mr. Lariviere brought in all his equipment and the children were given the chance to try it on and to ask, as they did, all kinds of questions.

If you are anxious to learn more about our students and what they are up to these days, plan to visit Williamstown Public School on Wednesday, April 30 from 6:30 to 8 p.m. for open house.

Science projects will be on display, the music enrichment group will perform at 7:30 and those energetic Grade 6's will even be having a bake sale!

Education week celebrated

by Joanne Stevenson

MAXVILLE— Education week, which starts Monday, promises to be a busy one for students at Maxville Senior Public School.

Throughout the week of April 28 to May 2, an exhibition of student handiwork from United Counties area schools will be displayed at Brookdale Mall in Cornwall. Maxville students will participate, showcasing efforts produced in the school's Industrial Arts and Family Studies programs.

The school itself will also be the setting for numerous activities throughout the week.

Monday, the Grade 7 Late French Immersion students have organized a French Canadian lunch and afternoon. They plan to share food which has a French Canadien flavor, with invited guests. Dramatic presentations, acted in French, will follow.

Tuesdays, parents and relatives are invited to enjoy classroom visits in the morning and an assembly-gymnastic presentation in the afternnon.

The assemblay will feature a videotape produced and edited by the students themselves. The videotape records the success of the school's Talent and Enrichment program in which students enrol in a course held for 10 consecutive Friday afternoons. Programs range from curling and candy making lessons, to volunteer work at the Maxville Manor.

Wednesday, the students will participate in the Jump Rope for heart campaign.

Thursday morning, 10 Grade 8 girls will travel to Cornwall for the "It's Your World" conference sponsored by the Affirmative Action Committee. The conference will focus on career opportunities for women.

That afternoon, the Maxville school will host students from Martintown and Avonmore for a Career Access Information Session, featuring speakers from different occupations.

Principal Donald Russell notes a firefighter, a hairdresser and an operator of a small business have already accepted invitations to speak.

Friday is devoted to ethnic activities. Students will be encouraged to don the traditional costume of their particular country of origin. The cuisines of these different countries will be sampled at a "pot luck" lunch.

Mr. Russell looks forward to this week's Education Week, pointing out this year's schedule of activities is the most ambitious ever.

No doubt, students, teachers and parents will benefit from Education Week at Maxville Public School.

To hear about South Africa

MAXVILLE—This Saturday the Vaidya Unitarian Fellowship will hear Vera Freud on "Living in South Africa." Mrs. Freud, an educator for many years, is fluent in French, Italian and German, as well as English. She lived in South Africa for many years and her two sons were born there.

For the Sharing Time, Denis and Pat Seguin will tell about their experiences in beekeeping. Discussion will follow the presentations.

The Fellowship meets at 8 p.m. on alternate Saturdays at the Maxville Senior School. The public is invited.



HAPPY 40TH BIRTHDAY Maurice!!

17-1p

Electrolysis at
LISE HAIRSTYLIST
335 Main St. South, Alexandria



Unwanted hair permanently removed on Face - Arms - Legs - Body
Private & Confidential
By appointment only **Tel. 525-3603**
Lise Gareau, Certified Electrologist
17-1p

GAREAU'S USED CARS & TRUCKS

1979 Cougar	1979 Buick Regal
1981 Toyota 4×4	1981 Ford Capri
1979 Ford LTD	1979 Monte Carlo
1981 Monte Carlo	1983 T-Bird

139 Kenyon St. West, 525-3429
17-1p

OUELLEX
525-2132
WATER CONDITIONING
Water Quality Certified Dealer
Sales Service Supplies
FREE
Water Analysis
Conrad Menard
ELECTRICAL CONTRACTORS
Martin Van den Oetelaar
OUELLEX HOLDINGS INC.
150 Kenyon St. West
Alexandria
Claude Ouellette

BUILDING OR RENOVATING?
Fiber Glass
Home Insulation

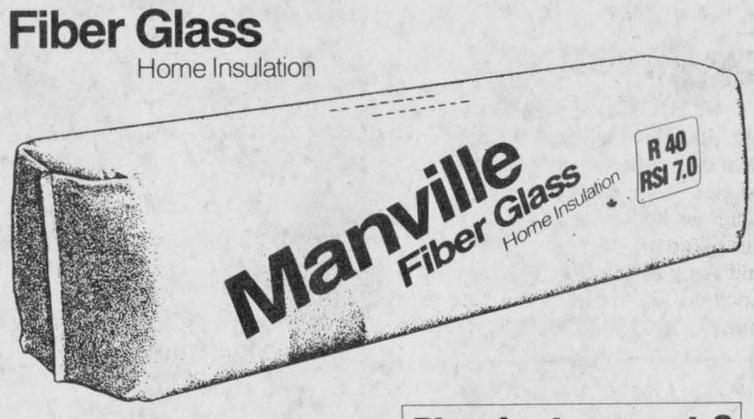

R-20 — 6"×15"
50 sq. ft.
15.95 per bag

Planning to renovate? Insulate!
The job's not complete without more golden Manville insulation.

Offer ends April 30

PHJ BUILDING SUPPLIES
Lumber, Insulation, Hardware, Siding, Carpets, Etc.
HOURS: Mon. - Thurs., 7:30 - 6; Fri., 7:30 - 8:30; Sat., 8 - 5
Plenty of parking — Delivery available
294 Main St., N., Alexandria **525-3446**



PEM-AIR
To and From **TORONTO**
DAILY FLIGHT
$103 (one way fare)
ONE ROUND TRIP DAILY

Morning		Evening	
Depart Cornwall	7:00 a.m.	Depart Toronto	6:25 p.m.
Arrive Toronto	8:30 a.m.	Arrive Cornwall	7:55 p.m.

NOW WE HAVE SUNDAY FLIGHTS
Depart Cornwall... 4:30 p.m ..... Arrive Toronto... 6:00 p.m.
Depart Toronto... 6:25 p.m. .... Arrive Cornwall ... 7:55 p.m.

SPECIAL WEEKEND FARE **$145** return

Some conditions do apply

For information call Cornwall Airport — 931-2988
Or Toll Free 1 (800) 267-3131, or contact your local travel agent
Support Your Community Air Service
17-tf

Faced With A Drinking Problem?
Perhaps Alcoholics Anonymous Can Help
English ..... (613) 938-1948
Français ..... (613) 632-9221

BROOKDALE CINEMAS
Brookdale Mall
Cornwall, Ont.
938-8414

1 STARTS FRIDAY
VIOLETS ARE BLUE
With Sissy Spacek
A/A
7:00 - 9:00 p.m.

HELD OVER - 2ND SMASH WEEK
2 **FX**
A/A
Warning: violence and coarse language
7:00 - 9:00 p.m.

HELD OVER — FINAL WEEK
3 **POLICE ACADEMY III**
P/G
7:00 - 9:00 p.m.

Johnny Mac's TAVERN
Martintown, Ont.
528-4233
Entertainment by
FRED WERTHMAN
Fri., April 25 to Sunday, April 27
Saturday Matinee
SATURDAY 5 p.m. to 7 p.m.
All You Can Eat
SPAGHETTI
3.95 plus tax
SUNDAY BUFFET
ROAST SIRLOIN TIP and GLAZED HAM
Served with all the fixings **6.95** plus tax
Take-out available on pizza, etc.

Papeterie Alexandria Stationery
Serving Glengarry Every Day With
MONTHLY SPECIALS

LETTER TRAYS
Reg. $6.49
SPECIAL
4.55 ea.



BOND PAPER
White 8 1/2"x11" **9.95**
8 1/2"x14" **12.95** 4 thousand min.



RULED PADS
8 1/2" x 11" **10/11.90**
40/43.60
18 1/2"x 14"
10/15.90
40/58.00

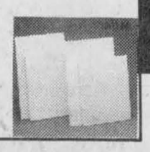

ROLLING BALL PEN
Reg. $1.75; $1.85, 12's
SPECIAL
Regular **1.20** ea.
Micro **1.30** ea.



In top grain leather high quality model with "Presto" conbination locks
In brown or burgundy
Limited quantities
Reg. $149.95
SPECIAL
99.95

HOLIDAY ATTACHE-CASE

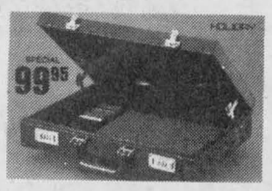

For complete home, school, office supplies, equipment and furniture
23 Main St. South Alexandria 525-1202
12-1c

CO-OP GARDEN CENTRE
SALE...3 DAYS ONLY APRIL 24, 25, 26
GRAND OPENING



DUTCH SETS
29¢ lb.
Limit 5 lbs. per customer



Heavy Duty Wheelbarrow
wheelbarrow with wooden handles consisting of 591-102 wheel, 591-094 tray and 591-103 wooden handles. Reg. $83.95
73.95 ea.



Thrifty Grass Seed **6.95** 2 kg.
Quick germinating seed. Ideal for heavy traffic areas in full sun or partial shade 505-144



Garden Seeds **2/FOR 1**
Select your flower and vegetable seeds from our wide range of varieties. Save during our Garden Centre Grand Opening.



Hillview Sheep Manure **3.28** 20 kg.
Enriches your garden soil with natural manure 503-407



Seed Potatoes
We have many varieties including: Kennebec, Irish Cobbler, Sebago, Superior, Red Chieftan

Hours: Thursday and Friday 8 a.m. - 5 p.m.
Saturday 8 a.m. - 4 p.m.

1013
Alexandria Co-op
361 Main St. S. **525-4116**

Meeting to discuss plans for Glen Robertson Recreation Centre

GLEN ROBERTSON
Kathy McGratth
874-2758

There will be a public meeting on Monday, at 8 p.m., at the parish hall in Glen Robertson to discuss the results of the engineering study done on the recreation centre.

Fern Decaire of Kustuch Engineering and Paul Phillipe of the Tourism and Recreation ministry will be in attendance. This is a matter of concern to us all—plan to attend.

* * *

Norah Ruth has returned from Florida where she spent the better part of the winter months. Visiting recently with Norah was Kay Harris of Pierrefonds, Que.

* * *

Harlin Hansen, who is with the American Navy, spent the last three weeks visiting with his mother, Margaret and family.

* * *

Visiting on the McGrath farm over the weekend were Lynn Lefebvre Roy, daughter Katie and Reg Suing of Cornwall.

Lynn's family were the former owners of the McGrath farm and Lynn likes to return on occasion to walk through the fields and renew childhood memories.

BANDS DO WELL

Pierre Vaillancourt and the music department of GDHS are to be congratulateed on their fine performance over the weekend at the Ottawa music festival. The junior band came in first place with a score of 84, and the senior band with a score of 89 tied for first place with Carlton Senior Band.

We can indeed be proud to have bands of such high calibre at our high school.

* * *

A reminder of the Glengarry Memorial Hospital Auxiliary meeting to be held on Wednesday, April 30, at 8 p.m. at the hospital. Anyone requiring a ride can contact Kathy McGrath.

CLUB 65

Winners at Club 65's card party last week were Bernie Keelly, Lil MacDonald, Claire Dumouchel, Antionette Vallee, Auxilia Poirier, Laurier Charlebois, Anita Seguin, Jean Noel Campeau and Leona Decoste. The skunk prize was won by Eva Desjardins and the door prize by Rosabelle Sauvé. Winners of the draws were Marie Jeanne Thauvette, Anette Vaillancourt and Rita McCarthy. A souvenir of Las Vegas donated by Lil MacDonald was won by George Dumouchel.

The next card party will be held on April 29th.

* * *

Elsie Labelle (Golden) of Montreal has been visiting for a few days with Cassie McLennan.

AIR CADETS

Many of the Glengarry Mustangs Air Cadet squadron experienced the thrill of their first helicopter ride on Saturday. A Canadian Forces helicopter landed at the Alexandria Flying Club at 10 a.m. and took two groups on a 25-minute ride.

Mike, Kathy and Susan McGrath, along with other interested persons standing on the sidelines, were invited to join the second group, also for their first helicopter ride.

Engagement

SCHICK—McCORMICK

Mr. and Mrs. Richard Schick of Edmonton, Alberta are pleased to announce the engagement of their daughter Katherine to Kevin McCormick son of Margaret McCormick and the late Michael McCormick of Lochiel. The wedding will take place June 7, 1986 in Edmonton, Alberta.

Our classifieds work for you!

Cameo Fabric Painting
Needle Punch
Glass Etching
Informal Monday classses
Peter St., Maxville
Time: 7:00 p.m.
Fee: $2.00 or free with orders over $10.00.
Materials and supplies always on hand.
Tel. 527-2843
For more information
17-1p



WINNERS—Five Alexander School students won first prizes recently in a poster competition sponsored by the Ontario Farm Safety Association. The winners are, from left, back row; Jason Laplante, Grade 6, Joni MacPherson, Grade 4 and Brenda Willard, Grade 8; front row: Kattie Libbos, Kindergarten and Allan Joanette, Grade 2.

Staff Photo—Cindy Rowe

CO-OP
Garden Centre
OPENING SPECIAL
3 DAYS ONLY
April 24, 25, 26
Thurs. & Fri. 8 a.m. - 5 p.m.
Saturday 8 a.m. - 4 p.m.
DUTCH SETS
29¢ lb.
Limit 5 lbs. per customer
Alexandria
361 Main St. S. 525-4116

Time For A Spring Tune-Up
See Our
ROLAND PLUS
Pianos
HOME ORGANS
by TECHNICS
KEYBOARDS
and SYNTHESIZERS
by YAMAHA
Cornwall's No. 1 Music Store
MELODY MUSIC CENTRE
104 Pitt St. Promenade Since 1963 933-0205

GET YOUR HOME READY FOR SPRING
APRIL
CLEAN-UP
On
High Prices
VINYL GUTTER
10' Length
Weldwood
5.95 ea.
Ask about our low prices on downspout
Regal AQUAPEARL
Latex Pearl Finish Enamel
Chic – with an *Elegant* Soft Gloss
- Dries quickly
- Easy to apply
- Durable and washable
- Soap & water clean up
- For walls, ceilings, trim and doors in every room of your home

Reg. $32.95
26.95 4L
Decorating Finesse
Dulamel
pearl finish enamel
- For walls, ceilings, doors and trim
- Durable and washable
- Easy to apply
- Dries free of brush marks

Reg. $32.95
26.95 4L
VINYL SIDING
'Double 4'
White
54.95 per sq.
(square covers 100 sq. ft.)
PICNIC TABLES
Cedar and spruce in stock
DECKS—Treated and cedar lumber In Stock Now
All prices Cash & Carry
Mon.—Fri. 7:30 a.m. to 5:30 p.m.; Sat., 8 a.m. to 2 p.m.
MasterCard VISA
MENARD LUMBER
269 Main St., South Alexandria 525-4723 or 525-4225
17-1c



CONTEST WINNERS—Students at Williamstown Public School recently competed in a farm safety contest. A number of students were winners with the posters they designed. Front row, left Toni Achilles, Shawn Fowler, Bobby Bedard and Bucky Ross. Middle row, left Heather Smith, Angela Rochon, Sarah Harrinton, Jessica Cote, Glenda Lauzon and Derek MacGregor. Back row, left, Paul Chaddock, Maria Sefcsik, Wendy Sommerville, Caroline Blacker and Neil Martindale.

WI installs new officers

by Irene West

MARTINTOWN—The annual meeting of the Martintown Women's Institute was held in the Presbyterian Church Hall. Preceded by a pot luck dinner and chaired by Jo Van Loon, president, officers' reports and convenors' reports were read and adopted.

Mrs. Linden Clark thanked all the retiring officers for their dedication to the Branch's work.

Mary Murray conducted the installation of the following new officers for the year 1986-87: Honorary President, Mrs. Linden Clark; Past President, Mrs. Cornelius Van Loon; President, Mrs. William Johnston; 1st Vice-President, Mrs. Ian Kennedy; 2nd Vice-President, Mrs. Jim Prichard; Secretary, Mrs. Don MacKenzie; Ass't Secretary, Mrs. Leslie West; Treasurer, Mrs. Ian Kennedy; District Director, Mrs. Cornelius Van Loon; Alternate District Director, Mrs. George Kinloch; Public Relations, Mrs. Leslie West; Directors, Mrs. Kenneth Carter, Mrs. John Peters and Mrs. Gordon Munro; Agriculture and Canadian Industries, Mrs. Douglas Murray; Citizenship and World Affairs, Mrs. Campbell Murray; Education and Cultural Activities, Mrs. George Runions; Family and Consumer Affairs, Mrs. Arthur Buckland and Mrs. Alex Lagroix; Curator of Tweedsmuir History, Mrs. Finlay MacIntosh; Resolutions, Mrs. Douglas Murray; Flower Committee, Mrs. John Stringer and Mrs. Regina Ross; Hostess Caller, Emily MacInnes; Auditors, Mrs. Kenneth Barton and Mrs. George Kinloch.

The executive was to meet on Tuesday, April 29 at the home of Mrs. Jo Van Loon to plan the year's activities.

Members agreed to donate dictionaries to the graduating Grade 8 class of Martintown Public School.

A "secret auction" was held to raise money for Pennies for Friendship, a WI project, after which the meeting drew to a close.

Euchre party winners

GREENFIELD
Mary Couture
527-2421

A euchre held on Monday, April 14, was a success. Ladies winners were Rita Deschamp, Evangeline Campeau and Nora McRae. Gent winners were Winston Van Putten, Benny Phillips and Ken McLeod. The door prize was won by Harry Franklin.

The 50/50 draw was shared by Margaret Cadieaux, Adelard Sauve and Harry Franklin.

The next and last euchre of the season will be on April 28 at 8 p.m.

* * *

Helen and Larry Bissonnette and children from Ottawa spent the weekend with Mr. and Mrs. Donald Raymond.

Our classifieds work for you!

New committee elected

NORTH LANCASTER
Bernadette Campeau
347-2572

As I mentioned last week, the ladies of UCFO had elections last Monday and formed a new committee for the year. The results are as follors: Helena Campeau, president; Germaine Faubert-Lepage, vice-president; Yvette Dubeau, secretary and Gisele S. Besner, Lucille Campeau, Lucille Glaude, Carmen Roy and Georgette Bourgon, councillors.

We wish them a very good year with many successful endeavors.

OPTIMIST CLUB

Our Optimist boys were playing hockey again last weekend in the Alexandria tournament. I heard the coach, Pierre (Bergeron) Bourbonnais, is very satisfied with his team as they have a season of six wins and two losses.

In their first game, our boys played Alexandria and won 6-3. The second game was against Dalkeith, but this time we just came close with a 5-4 score for Dalkeith.

Some people tell me the best part of these games is the celebrating afterwards.

* * *

Last Tuesday we had Gerald and Rose Quenneville as our guests for supper as we celebrated Patrick's 12th birthday.

Reading is to the Mind, what Exercise is to the Body. To read a book for the first time is to make the acquaintance of a new friend; to read it a second time is to meet an old one.

Faced With A Drinking Problem?
Perhaps Alcoholics Anonymous Can Help
English ..... (613) 938-1948
Français ..... (613) 632-9221

making your money work
TRUST COMPANY GUARANTEED INVESTMENT CERTIFICATES
10.00%
3 Year Term
GIC or R.R.S.P.
Annual Interest

PERCENTAGE	1 YEAR	2 YEAR	3 YEAR	4 YEAR	5 YEAR
ANNUAL	9.75%	9.625%	10.00%	9.75%	9.875%
SEMI-ANNUAL	9.50%	9.375%	9.75%	9.50%	9.625%
MONTHLY	9.25%	9.125%	9.50%	9.125%	9.375%
RRSP	9.75%	9.625%	10.00%	9.75%	9.875%

NO HANDLING CHARGES
RATES SUBJECT TO CHANGE
TRANSFER YOUR EXISTING RRSP WHILE RATES ARE HIGH
GIFFORD ASSOCIATES
504 PITT STREET
SERVING OTTAWA REGION OVER 30 YRS.
CALL 937-0118
DOREEN HEBERT


Where do Santa's deer go after Christmas???
Where else but...
DOMAINE DES GALLANTS
RESTAURANT
LOBSTER LOVERS REJOICE
Soup or Salad
Lobster with rice boiled, broiled or thermador, Dessert, tea or coffee 12.95
FRESH MUSSELS
All you can eat 7.95
from Tuesday to Friday
Sundays enjoy our
Brunch or Roast Prime rib and Salad Bar
For Only 10.95
CHILDREN 1/2 PRICE
Call for reservations
8-10tf
Chemin Redempteur toward Rigaud
1171 St Henry Rd., Ste. Marthe, Que.
1-514-451-4961 or 459-4474
Conference & Reception Room Available CLOSED MONDAYS

Roper
Lawn and Garden Tractors

SPRING SPECIALS
Available on all models from 11 h.p. to 18 h.p.
Push mowers and roto-tillers in stock now.
ROPER
CANADA LIMITED
MENARD
Farm Supplies Ltd.
Green Valley, Ont
525-2190

JUST FOR OPENERS
It's pool-opening days at our store and we're celebrating with our best price on
hth Dry Chlorine
NEW! FASTER DISSOLVING NOUVEAU! DISSOLUTION PLUS RAPIDE


HTH. It makes your pool water so clear... it's startling! No chlorine in any form is stronger or more effective in getting water cleaner. A simple means to sparkling clear pool water all summer long. Available in Granules and Tablets.
COME IN TODAY AND SEE HOW WE CAN MAKE POOL OPENING EASIER FOR YOU
UP TO $20.00 VALUE CHECK available from Olin
Limited Time Offer
ROY'S POOLS, WELLS, CHEMICALS
410 7th St. West 933-0411
17-1c

B.F. GOODRICH
RADIAL T/A®
The New Generation of the Original Race-Winning Street Radial
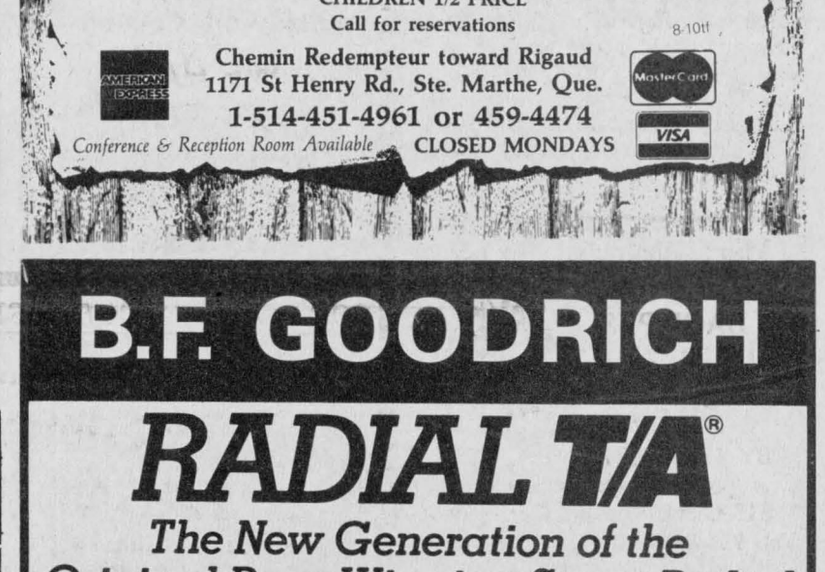

- *Superior sidewall styling with your choice of raised white or black letters.*
- *Improved tread and belt design for good handling, long life, high traction and comfortable ride . . . S speed-rated.*
- *All-season tread for excellent performance on wet or snow-covered roads.*
- *Available in 50, 60, 65 and 70 series.*

BFGoodrich
The ADVANTAGE T/A™
PREMIUM All-season radial
Engineered for quality and style conscious consumers.
Backed by LIFETIME WARRANTY


All prices include installation, balancing, and new valves
GUINDON TIRE SERVICE
Apple Hill, 527-2844 or Cornwall, 1300 Pitt St., 933-6761
CALL TOLL FREE 1-(800)-267-7191

TRUCKS TOYOTA VANS
THEY'RE TOUGH! TRUCKS


Smashing Prices
You Save BIG DOLLARS With Us
We will not knowingly be undersold
17-1c
SPECIAL DISCOUNTS
HIGHLAND MOTOR SALES (Maxville) LTD.
347-3950 *We Believe In Service* 527-2735
SPECIAL TRADE-IN PRICES

IONA NEWS

by Ron Lajoie

Helen McKenzie recently spoke to all Iona students about the importance of farm safety. The students and teachers enjoyed her presentation. The students are now participating in a Farm Safety Contest.

* * *

The St. Raphael's C.W.L. recently purchased 70 books for the school library. These books will be given to the school during Education Week.

* * *

The parents and staff of Iona and St. Joseph's School are having an appreciation night for Iona's principal, Susan LaRosa, on Friday, May 23, at the Bonnie Glen. Music will be by the Nowickyj.

Tickets may be obtained at both schools. The proceeds from the evening will go to the students' fund.

* * *

This year Education Week is from April 26 to May 2. The theme at school will be "PEACE, LET IT BEGIN WITH ME." A concert will take place on Thursday, May 1, in the afternoon. Also, Joan Levy-Earle, an artist now working at Iona, will have an art exhibition. The theme of the exhibition will be "Canada is..."

* * *

Please welcome the many volunteers who are now participating in Outreach '86, the religious census for our area.

* * *

Jamie Nelson (Grade 6) and Kellie Mullin (Grade 7) participated in the provincial French Public Speaking Contest in Toronto on Saturday, April 19. They were accompanied by their parents, their French teacher, Gisèle Lacroix and Principal Susan LaRosa.

* * *

Bishop Eugène LaRocque came to Iona on April 3 to speak to the Grade 8 students.

He stressed the responsibilities linked to faith and how important it is for each person to realize that "I am the Church". What can I do to make it more alive and beautiful?, he asked.

* * *

School champlain Fr. Tom Villeneuve is recovering well from surgery. St. Raphael's will have Confirmation on Monday, April 21 at 8 p.m.

* * *

Pro-Life booklets are being prepared. You should receive a copy during Education Week.



FARM SAFETY WINNERS—Students at Lancaster Township Public School recently competed in a farm safety contest. The students were judged by their posters. Front row, left, Rachel Meier and Ann McCuaig, accepting for Bruce McCuaig. Middle row, left, Julie Rogers, Brian McGillis, Tina Lalonde and Kimberley Bergeron. Back row, left, are Ranald MacDonald and Charlie Sangster, who donated prizes for the winners.

Staff Photo—Peter Conway

HYDROSTATIC DIESEL LAWN & GARDEN TRACTOR.



The top of Kubota's line of diesel lawn and garden tractors is the G5200 with its 3 cylinder 14 hp engine that runs smooth and quiet.

Its hydrostatic transmission provides ease of operation with one foot pedal control for forward and reverse, as well as speed. Maneuvering around trees and bushes is no problem.

The mower is operated off the front drive shaft, not by a belt system. This eliminates the mower belt related problems of many lawn and garden tractors. Other implements and attachments will put this machine to work all year tilling, snow clearing, and towing.

Available in 10, 12 and 14 h.p.

KUBOTA® Nothing like it on earth.™

MENARD FARM SUPPLIES LTD.
Green Valley 525-2190
16-1c

MR. POPPIN'S RESTAURANT
Crossroads Hwy. 43 & 138, Monkland

SHADOWS DINING LOUNGE
Offering our complete Prime Rib, Chinese and Seafood Buffet, every Friday, Saturday & Sunday.
Ladies' Night ½ Price Buffet
Every Friday, when accompanied 346-5474

IN OUR MAIN DINING ROOM
11 A.M. TO 2 P.M.
SUNDAY BRUNCH
$8.00 per person
(Children under 10 yrs. $3.00)

FEATURING OUR VERY FAMOUS SALAD BAR INCLUDING CHICKEN SALAD, SMOKED SALMON, BEEF SALAD, ETC., ETC., ETC.

Nick will personally cook your eggs (Fried or Scrambled) right in front of you.

Your choice also of: Baked Ham, Bacon, Pork or Country Sausages, B.B.Q. Chicken, Tourtiere, B.B.Q. Spareribs, Lasagna, Onion Rings, Zucchini, Fried Rice, Croissants, Muffins, Buns, Etc., Etc., Etc. Also a very big big Dessert assortment, coffee or tea.
(WE ONLY USE SCHNEIDER'S MEAT PRODUCTS)

COFFEE SHOP BUFFET
Wed. to Sun., 11 a.m. - 2 p.m. & 6 p.m. - 8 p.m. 5.95
17-2p

CALL US FOR:
STABLE CLEANERS — STACKERS — CHAINS & ACCESSORIES — MANURE PUMPS Hydraulic — STALLS — WATER & MINERAL BOWLS — FANS — VENTILATION SYSTEMS — SILO UNLOADERS — FEEDERS — CONVEYORS — ROUND HAY FEEDERS — MANURE SPREADER APRON CHAINS — MARTIN SPREADERS & LOADERS

WE HAVE MARTIN SPREADER & LOADER UNITS FOR RENT!

WE SELL & SERVICE DYNAVENT, JUTRAS & BEATTY EQUIPMENT!

FOR ALL YOUR STABLE NEEDS CALL:

Craig Rombough
ROMBOUGH FARM SERVICE
R.R. #1, Bainsville 17-1p (613) 347-2140

Lin Scott Drainage
"Being on Top of what goes Below!"
Your Local Contractor
R.R. 4, Alexandria
Ontario
LINDSAY DAPRATO
525-1940
GARRETT McGILLIS
525-1140

MacGillivary's Outfitters
BAGPIPES
HIGHLAND SUPPLIES
TARTAN
BY THE METRE
Anything Scottish we have it!
315 Clark Avenue, Cornwall
Tel. 933-4867 347-3729
6-tf

CO-OP April SALE
Sale prices in effect until April 26, 1986.



IT'S HERE...
Our new Spring and Summer Catalogue! Packed from cover to cover with many Co-op values! Pick up your copy today at any Co-op store. While you're there, don't forget to enter our Special Spring draw. You could win a 1986 Chrysler MagicWagon or one of 3 other super prizes. Full details at your participating Co-op stores.

TURFGREEN FERTILIZER
Give your lawn a head start with our best lawn fertilizer in a 21-3-6 combination. Concentrated formula contains 65% slow-release nitrogen that gives a uniform growth pattern without burning. Our low April Sale price! 503-101
8.88 10 kg bag





3.5 HP Lawnmower
Dependable 19" 3.5 HP Tecumseh 4-cycle engine with recoil start and remote throttle control. Adjustable cutting height and handle. 545-027. 187.77 each



Farmco Barbed Wire
12½ gauge. 2 strand barbed wire with 4 point barbs spaced 5" apart. Approximately 81 lbs. per 80 rod roll. 563-020 36.88 80 rod roll



Fan-Shaped Leaf Rake
This fan-shaped rake with 48" lacquered handle holds 22 tempered steel teeth. Enamelled to prevent rust. 591-548 3.66 each

The Farm Store... and more!

Alexandria Co-operative
363 Main Street South
(613) 525-4116

Cornwall Co-operative
3045 Pitt Street, Cornwall
(613) 933-4935

The First Mobile/Portable Cellular Phone That You Can Install Yourself

NEW FOR '86



1899.00

*Low as $53 per month on Bencharge

Mobile antenna and portable adapter pack not included

Take or Make Calls to any Phone In The World From Your Car! Also Quickly Converts to Portable Use

- **30-Number Memory Dialing • Last-Number Redial**
- **Night Illumination • Easy Do-It-Yourself Installation**

With Radio Shack's advanced-technology cellular telephone you get all the benefits of mobile telephoning *plus* the option of portable operation. It's a tremendous advance in business and personal communication at a breakthrough price. With the Radio Shack cellular phone you can dial direct to any phone in the world. And, anyone can reach you simply by dialing your own cellular phone number. You'll enjoy noise-free FM-quality communication and instant access to the regular phone network. Radio Shack's cellular phone will increase your productivity dramatically. You can schedule appointments, prospect for new business, and serve your present customers better because you're always "in touch" The complete system combines attractive styling and features that make it remarkably easy to use. The LCD display lets you see the entire phone number before you place a call, eliminating dialing errors. With the memory feature you can reach up to 30 frequently called numbers by entering a two-digit code. You can redial the last number entered by pressing a single kbutton. There's even a speaker monitor so you can dial "on-hook" or listen to information services while you drive. Back-lighted controls for easy night operation. Adjustable handset volume. Cellular service is available now in many areas. Radio Shack will obtain your personal cellular number. You can install it yourself or let our professionals do it for you. Includes bracket, mounting hardware and cables. Visit your Radio Shack store for more information on availability in your area. **17-1002 ..... 1899.00**

Front-mounted Handset and Trunk-mounted Transmitter

Radio Shack's Cellular Phone Will Keep You "In-Touch" Wherever You Go

Radio Shack

Authorized Dealer
ELGIN TV CLINIC LTD.
15 Elgin St., West Alexandria 525-1204

Spring ceilidh marks start of pipe band concert season

by Angus H. McDonell

Glengarry possesses two traditional characteristics that each year affirms the arrival of warm spring weather. One is by mother nature, with the flowering of the sugar-bush trilliums. The other is to hear the skirl of the bagpipes as a piper fingers the chanter in the evening outside the confines of his or her home.

This is a solo piper's practice hour of band tunes, preparing for band concerts and competitions that compromise a summer-long schedule. The first of such pipe band concerts locally will take place at the Spring Ceilidh at the Bonnie Glen this Saturday evening, April 26. The program will be supplemented by highland dancers and group musicians.

The executive of the Dunvegan (Ottawa) Pipe Band are the sponsors of the entertainment. This band is relatively new and in the Grade 1 level. Already the band has the lofty objective of winning the Grade 1 award at the Glengarry Highland Games, thus the championship of North America.

In an introductory way we will briefly relate the significant ties of the Ottawa pipe band's historic name Dunvegan with the legendary Dunvegan of Skye, Cape Breton and Glengarry.

The MacLeod Castle, the clan chieftain's residence, is located in Dunvegan on the west coast of the Isle of Skye. From here in 1961 Dame Flora MacLeod, the clan chief, travelled to Maxville and officiated at the Glengarry Highland Games. In 1976 Mrs. Alice MacNab of Clan MacLeod, represented Dame Flora MacLeod at the ceremonial opening of the Highland Games.

Scottish immigrants to Cape Breton in the early 1800s from Inverness, Scotland, named their new home in Cape Breton, Dunvegan. This was a coal mining town. The one time premier of Nova Scotia and Minister of Naval Affairs, World War Two, the Hon. Angus L. Macdonald, was a native son of Dunvegan, Cape Breton. In 1952 the Hon. "Angus L" was the official guest at the Glengarry Highland games.

Turning back the pages of Glengarry history to the long gone era when a great number of MacLeods immigrated to the north of Kenyon Township and neghbouring Caledonia, history repeated itself whent he settlement was named Dunvegan.

Having dealt in capsule form some history diversion, we will pick up the theme of pipers again. And begin with Dunvegan, Glengarry, noted pipers. As one would expect there were several pipers from Dunvegan and area during the course of time. Representing those masters of the chanter we vividly recall Pipe Major Johnny Alex Stewart. At one time he commanded the 59th pipe band that was succeeded by the 154th battalion pipe band, World War One. He was a robust Scot and always resembled with talent, dignity and pride his status of pipe major. His brother "Red Angus", was also a gifted piper.

Due to forgoing references to the historic name of Dunvegan, Glengarrians obviously will fall in line with support and admiration for the Dunvegan (Ottawa) Band next to their own Glengarry Pipe Band. And there are other authentic reasons, too. Among the promoters of this fledging pipe band is the widely known veteran drummer instructor John Kerr, now of Cornwall. Drummer John Kerr was an RCAF Pipe Band colleaghue of Pipe Major John T. MacKenzie. He has been teaching the skillful art of drumming in Glengarry for the past 12 years.

In addition there are two former members of the Glengarry Pipe Band with the new Dunvegan band, as well as four other Glengarrians. The Ontario Pipers and Drummers Society have accredited the band with Grade 1 classification. The entire band, 16 pipers and 10 drummers, under the direction of Pipe Majors Colin Roy MacLellan and Scott MacCauley, will start warm-up playing shortly after 8 p.m.

There will be a second pipe band in attendance. The Glengarry Pipe Band, headed by Major John T. MacKenzie, will accompany the MacCulloch dancers in their repertoire of highland and step dancing. This feature number will mark the beginning of the 32nd year of popular "Rae" MacCulloch as a teacher and promoter of staging the dancing heritage bequeathed by the founders of Glengarry County.

Finally there will be in attendance still another group of musicians. The Cornwall Police Band will take part in the concert program and play for the dancing in the closing hour. This popular band was founded some six years ago and, although of professional quality, remain amateurs. Their desire is one of assisting programs of non-profit organizations.

Although rated among the younger groups, they have a wealth of experience in the entertainment class. Two of their members are ex-Brigadoons. The bass player is Constable Don Degray, who played with the Black Velvet Band of CFCF, Montreal, Pig and Whistle type shows. Other members are Sgt. Darcy Dupuis, Constables Bob Burnie, Gaye Leroux, Willy Dorion, and Leen Caron.

The Spring Ceilidh program will begin at 8:30 following the Dunvegan Pipe Band practice.

Canoe stolen

A yellow fiberglass canoe belonging to Ann Boucher of R.R.1 Williamstown was stolen from her residence on South Branch Road. The theft took place sometime between April 13 and 14.

Correction

Credit was not given where credit was due in last week's article about the Knights of Columbus breakfast communion. The article stated Past Grand Knight Claude Brunet had organized the church activities. In fact, the success of the Knights' mass was due to the hard work of Claude Lapierre who had co-ordinated the Knights who sang in the choir, assisted the priest at mass and served communion. Our apologies to Mr. Lapierre and our congratulations on a job well-done.

Lancaster Legion continues jubilee

LANCASTER—For the past year, the Claude Nunney, V.C. Memorial Legion Branch has been celebrating Royal Canadian Legion Jubilee Year under the chairmanship of Eric Urquhart. It was 'kicked off' on April 27, 1985 with a dance in St. Joseph's Hall, Lancaster, and will come to a close on May 31 in the arena at Williamstown with a dance. There will be prizes, entertainment and lunch and music provided by the Nowickyj Orchestra.

Prior to the opening dance in April, the Charter Members, Ivan Clark, 'Chick' Fitzhugh, Maurice Lagroix and Leonard MacLachlan, were honored by their comrades. Many interesting and humorous anecdotes surrounding the lives of these men were related during the 'roasts', after which a cake was cut and a singsong went far into the night, accompanied by the excellent piano playing of Eric Newman.

Army and air force veterans were entertained on their special nights in June and August, respectively, and tribute paid to their fallen comrades. Church parades were well attended the following Sunday in each case. Eric Urquhart led the worship in Knox United in June and Father Villeneuve officiated at the service in August at St. Joseph's.

During Legion Week in September, the Legion Hall echoed with some form of entertainment each night, including a night to honor members of the Ladies' Auxiliary. Then, on November 11, members held services at the cenotaphs in Williamstown and Lancaster. Jubilee year also saw the restoration, in part, of the Lancaster cenotaph, funded by the Legion and the village. Final touches will be completed as soon as the good weather returns.

Blood red tulips were sold by the Royal Canadian Legion to celebrate Jubilee Year. Evidence of John Sandilan's excellent chairmanship and the response of our citizens can be seen throughout the area. Lancaster Branch sold seven times its quota.

On February 14, the Ladies' Auxillary entertained all veterans, veterans' wives and widows in the area. A Navy Night, to celebrate the Battle of the Atlantic, is planned for May 10 at the Legion Hall. The church parade in conjunction with this event will be held on the preceding Sunday, May 4, at St. John's Anglican Church, Lancaster, with Rev. Roger Steinke officiation.

REMI PrudHomme
INSURANCE BROKERS INC.
Assurance General Insurance
Vie, Feu, Vol, Auto, Theft, Fire, Life
FARM
Tel. 525-3134
151 Main Street, P.O. Box 1600, Alexandria, Ont. K0C 1A0
40-tf

SMASH HIT!
3¾% FORD TRACTOR FINANCING
ANNUAL PERCENTAGE RATE

Buy and take delivery of any new Ford tractor between February 10, 1986 and June 30, 1986. We'll help qualified buyers arrange low 7¾% FIXED ANNUAL PERCENTAGE RATE financing for up to four years on all Ford tractors from 11.5 to 170 PTO horsepower. Five year financing may also be arranged. Financing is through Ford Credit Canada Limited.

OR DELAY YOUR PAYMENTS UNTIL OCTOBER 1, 1986
We can help arrange a waiver of finance charges and deferral of payments until October 1, 1986 for qualified buyers.



YOUR TICKET TO SAVINGS!
LAWN & GARDEN
Tractors and Mowers
Just Arrived
LAYAWAY FOR SPRING

TROTTIER
Farm Equipment
Hwy. 43, West Alexandria 525-3120
Ford Tractors Equipment

GREAT VALUES AT GREEN VALLEY

Prior to the GM Price Increase Announced on April 14, 1986...
We had purchased a number of passenger cars and light duty trucks from General Motors and are

Sending The Savings On To You!

The following designated units will be sold up until 12 Noon, Saturday, May 3, 1986 at prices prior to the increase

3 PONTIAC SUNBIRDS (Cars and wagons)
8 PONTIAC FIEROS (with free G.M.P.P. 36 mo./60,000 km.)
1 PONTIAC FIREBIRD S/E fully equip.
3 PONTIAC 6000 models
1 PONTIAC BONNEVILLE LE
4 PONTIAC PARISIENNES with FREE air cond.
2 BUICK SKYHAWKS
3 BUICK SOMERSET and SKYLARKS
4 BUICK CENTURY
2 BUICK REGALS
2 CADILLAC FLEETWOOD BROUGHAMS
14 GMC Light Duty Trucks (Full size and S-15)

GM VACATION DRIVE!
*The 'GM Vacation Drive'' program runs from March 24, 1986 to May 17, 1986. Total prize value exceeds $130,000. Chances of winning one of the 43 trips depends on number of entries by region. Chances of winning the grand prize depends on total number of entries. See participating dealer/dealer groups for full details.



For A Limited Time
In Addition To Our
SUPER SAVINGS
(Up to $7,000 off on '85 demos)
We are offering FREE G.M.P.P.
(36 months/60,000 km)
Protection Plan on all remaining '85 new vehicles and eligible demonstrators

OVER 20 TO CHOOSE FROM

Interest Rates Starting at 7.8% on selected models

The Time To Buy Is Now...The Place Is Roy's
See the Lady or the Boys at...

Roy's GARAGE (Green Valley) LTD.
THE PRESIDENT'S TRIPLE CROWN
YOUR TRIPLE CROWN WINNING DEALER
We treat you Royally
PONTIAC BUICK Cadillac GMC Trucks
Green Valley, Ont. 525-2300

Rebels one win away from title

by Peter Conway

The champagne is still on ice, but it may not be much longer for the Charlottenburgh Rebels.

The Rebels moved a step closer to winning their first-ever Eastern Ontario Junior B Hockey League championship, following an 8-5 win Monday night over South Ottawa Canadians at the Glengarry Sports Palace in front of about 500 spectators.

Ken MacDonald's club takes a commanding 3-1 lead into Game Five tonight (Wednesday) at 8 p.m. at the Canterbury Arena in Ottawa.

After the Rebels skated to a convincing 10-3 win Saturday evening in Game Three at Ottawa, Ken MacDonald's squad was sluggish in the opening stanza Monday night. In fact, the North West Division champion Canadians jumped out to a 2-0 advantage.

"We took it to them Saturday night and they (South Ottawa) came out tonight trying to take the momentum away from us," said MacDonald. "We got off to a slow start and took some cheap penalties. But I really wasn't too worried when we fell behind 2-0 in the first period."

The Rebels played a physical game Monday night, a scenario the club set during the round-robin series when the clubs met.

The Rebels forwards dominated the corner work and used the body throughout the entertaining contest. While the Rebels are big, they can still skate and forechecked the South Ottawa defencemen in their own end.

"The big difference is that we've played physical against South Ottawa and we've worn them down as the series has gone on," said MacDonald.

"We didn't play to well in the opening period, but I thought we played well in the last two periods and took control of the game," added MacDonald.

MacDonald, however, elated with the win, wasn't pleased with his club's defensive work—particularly the defence.

"Our defence didn't play all that well and we still came away with the win. We were too slow at getting the puck out of our own end," he said.

Although MacDonald was critical with the work of the defencemen, goaler Daniel Brunet wasn't all that busy at times in the contest. A large portion of the South Ottawa shots directed at him were from far out. In fairness to the Rebels' defence, they were quick to clear the puck, not giving the visitors second and third shots.

The Rebels took period leads of 3-2 and 4-3 and clinched the contest in the third stanza with four goals.

Pacing the Rebels' scoring attack were Gary Theoret, Mike Lapensee and Murray MacDonald with a pair of goals each while Frank Sinfield and Bruce Bergeron completed the scoring.

South Ottawa's scoring came off the sticks of Kevin Smith with a pair and singles from John Poirier, Rick Simmineau and Handre Zakalan, an affiliated forward called up from the South Ottawa midget squad.

In Game Three Saturday night at the Canterbury Arena, the Rebels jumped out of a 3-1 lead in the opening stanza and took a commanding 8-2 lead into the third period. The victory gave the Rebels a 2-1 series lead.

Frank Sinfield paced the Rebels with a hat trick and one assist while Shawn Blanchard tallied twice and added two assists. Gary Theoret also chipped in with a pair and added an assist while Roddy McKenzie, Todd Adams and Kevin Poapst rounded out the scoring with singles. Kennedy MacDonald set up three goals.

Scoring for South Ottawa were Don MacDonald, Stu Thompson and Mike Shelp.

In Game Two last Thursday night at the Glengarry Sports Palace, South Ottawa evened the series at 1-1 following a 3-2 squeaker over the Rebels.

The Rebels, forced to play their home games in Alexandria after the ice was removed recently from the Charlottenburgh Recreation Centre, could have taken south Ottawa goaler Shawn O'Shaugnessy to court for robbery.

The South Ottawa goaler was outstanding, particularly in the third period when the Rebels swarmed his crease to score the equalizer.

The Rebels outshot the Canadians 37-24 and 14-5 in the third period, but failed to tie the contest. The Canadians carried a slim 3-2 lead into the third period and hung on for the win.

The partisan Rebels crowd thought the game might go into overtime, but a Rebels' goal in the dying moments was disallowed after the referee ruled the puck was kicked in by a skate.

John Poirier, who has been South Ottawa's leader in the series, scored all of the South Ottawa goals.

Norm Sauve with a goal and assist and Shawn Blanchard accounted for the Rebels' scoring.

In the opening game of the final last Wednesday night, the Rebels led 2-1 after one period and 7-3 after two periods.

Roddy McKenzie paced the Rebels with a hat trick and one assist in the 9-6 win while Kevin Poapst and Shawn Blanchard tallied twice each. Mike Lapensee scored once added three assists while Murray MacDonald tallied one goal and had an assist. Poapst also had two helpers.

John Poirier paced the South Ottawa scoring with four goals while singles went to Glenn McDonald and Mike Shelp.

The physical series has taken its toll on players. Rebels' Don Bissonnette missed Monday's game and is doubtful for tonight's game (Wednesday) because of a severe charley-horse injury.

In Monday's win Shawn Blanchard re-injured his shoulder late in the contest, but is expected to play in Game Five.'

Should a sixth game be needed, it will be played Thursday night at the Glengarry Sports Palace. A seventh game would be played Saturday night at Ottawa.



JAM UP—There was plenty of action around the South Ottawa crease last Thursday night in the Eastern Ontario Junior B Hockey League championship contest at the Glengarry Sports Palace. With only a few seconds left, Charlottenburgh Rebels thought they had tied the contest at 3-3, but the goal was disallowed when the referee ruled the puck had been kicked in by a player. South Ottawa won the game 3-2.

MacLeod foursome wins at round-up curling spiel

The round up spiel sponsored by Labatts held this past weekend at the Alexandria Curling Club had 34 teams participating in the western attire event.

Conveners of the spiel were Dougald MacGillivray and Peggy Lafave. Supervising the kitchen were Joy Clinton and Bonnie MacDonald while the chief chef on the barbeques was Jerry Adams.

The big winner of the event was Fraser MacLeod who captured the two-game high. His team consisted of Sandra Lawson, Gordie Rice and Judy Willard.

The two-game runnerup was Bob Labonte with Betty Campbell, Walter and Stephanie Chopp.

Winners of the one-game high were Don Culkin, Danielle Felx , Angus McDonald and Flora Poulton while the runners-up were Dougal MacLeod, Huguette Perrier, John MacLeod and Norman Laperle.

Entertainment for the evening was provided by "Airwave". In outside curling news, Fraser MacLeod's rink of Hugh Allan McDonald, Dougald MacGillivray and Leo Carroll were finalists in the "A" Division of the Senior Section in the Ormstown Spiel.

Four local teams participated in the Hawkesbury Spring Spiel. They were Kaye Hay's entry of Brian Clinton, Larry Hay and Wally MacDonald; Scott Hay's entry of Dougal and Billy MacLeod and Carmin Howes; Gordie Lafave's entry of Andy Couture, Gilles Hurtubise and Gordon Finiham; and Joan Ryan's entry of Peggy Lafave, Bonnie MacDonald 1st game, Danielle Felx second game and Phoebe Hay.

A team skipped by Norm Campbell played in the Ste. Anne de Bellevue's mixed spiel on April 4 and 6. With Norman were Peggy and Gordie Lafave and Betty Campbell.

Members are reminded that Trophy Night is May 3 with the Nowickyjs playing.



SKATING AWARDS—Members of the Alexandria Figure Skating Club recently won awards at the Vaudreuil Invitational Competition. Front row, left, Stephanie Fraser, Lisa Poirier and Josee Landriault. Middle row, left, Joelle Nadeau, Jocelyn Roman and Charlene Ryan. Back row, left, Claudine Lobb, Brigitte Doiron and Claudine Nadeau.

Staff Photo—Peter Conway

Seguin dominates awards

by Sue Sloan

The Border Hockey League celebrated its own Saturday night with presentation of awards to the players who had outstanding campaigns throughout the year.

Leo Seguin, of the St. Raphael's team, added the most valuable player and top scorer of the year trophies to his credit.

Marc Gareau shut out his competition to win the best goalie trophy while teammate Jimmy Wightman was selected best defenceman.

The final award of the night was the trophy dedicated to the memory of Mike Wert and was awarded to the most dedicated person of the league. This honor went to Jimmy McDonell, whose hours of hard work towards a successful season was appreciated.

As the league executive is not comprised of only one person, it is therefore appropriate at this time to thank all those individuals involved who made the season a success.

An organizational meeting for the 1986-87 Border Hockey League will be held in June and executive and future plans will be discussed.

Anyone interested in playing or submitting a team are asked to contact either Jim McDonell at 931-1797 or Sue Sloan at 525-1403 for more information.

Local skaters win awards at Vaudreuil competition

VAUDREUIL, QUE. — The Alexandria Figure Skating Club finished in fifth place recently at the Vaudreuil Invitational Competition.

There were 857 skaters competing in 96 categories, with 15 skaters from the local club taking part. Alexandria skaters captured two gold, five silver and two bronze medals, placing fifth out of 57 clubs.

Skating off with gold medals were Joelle Nadeau, earning top spot in the gold dance and Cara-Lyne Lefebvre, who placed first in the preliminary solo dance.

Josee Landriault won two silver medals, one in the juvenile free-style category and one in the senior bronze dance solo. Jocelyn Roman won a silver medal in the junior silver interpretation, while Stephanie Fraser won a silver medal for her performance in the preliminary free-style.

Lisa Poirier earned a second place in the junior bronze dance solo, skating off with a silver medal. Charlene Ryan and Chantal Lobb captured a bronze medal in the shadow dance, while Blair Fraser captured a bronze medal in the novice free-style category.

The final test day of the season for the Alexandria Figure Skating Club was held Saturday at the Glengarry Sports Palace.

Passing in the Dutch waltz in the preliminary dances were Lynne Titley, Joelle Levac, Julie Bellefeuille, Rachel Denner, Julie Rogers, Isabelle Lewis, Christina Rogers and Anik Menard.

Natalie Boivin, Lynne Titley and Sarah Denner passed the canasta tango preliminary dance level. In the junior bronze dances, Cara-Lynne Lefebvre passed the willow waltz while Stephanie Fraser and Lyne Emond passed the fourteen step.

Josee Landriault and Julie Poirier passed the rocker fox trot and Chantal Ravary passed the American waltz. In the junior silver dance category, Lucie Lajoie passed the passo and killian in the senior silver dances.

In the gold dance category, Brigitte Doiron and Jocelyn Roman passed the Viennese waltz. In the free-style category, Claudine Nadeau and Josee Landriault passed senior bronze. Julie Poirier passed junior silver and Brigitte Doiron the senior silver.

In the preliminary category, Natalie Boivin and Stephanie St. Denis passed while Stephanie Fraser passed the junior bronze free-style test. In the figure tests, Josee Titley passed her first figure, Claudine Nadeau her second figure, Lucie Lajoie her third figure and Hilary Wilson her fourth figure.

Alexandria Figure Skating Club President Barbara Wilson says the club had an outstanding season on the ice.

"We had a very successful skating season and we wish to thank all the parents and skaters for their help and support throughout the year. We hope to see everyone again next year," she said.

Compete at Cornwall

CORNWALL — Despite missing a number of key players, the coach of the Junior Hearts of Glengarry Soccer team was pleased with the club's effort at the 10th annual International Cornwall City Soccer Club Indoor Soccer Tournament.

The local club won its opening game and was ousted from the playoff round following a pair of losses.

"I'm satisfied with the team's performance in the tournament," said Coach Gerry Simpson. "We were missing some key players, but the team played well."

The club opened the tournament with a 2-0 win over Cornwall City. Scoring were Patrick Moore and Scott McDougall.

In the second outing, the Junior Hearts dropped a 4-1 decision to the Ottawa-Nepean Royals. Scoring the lone marker for the Junior Hearts was Richard Daniels.

The club was knocked out of playoff contention following a 2-0 loss at the hands of South Ottawa Internationals.

In the Challenge Cup Division, Glengarry Stars of the Glengarry Soccer League posted a 1-1-1 record.

In the opening game, the Stars defeated St. Lambert 2-0 and then tied Ottawa Rockers 3-3 in the next outing.

The Glengarry club was ousted from further play following a 2-1 squeaker against host Cornwall City.

New executive for Glengarry soccer

There will be some old and new faces this year on the Glengarry Soccer League executive.

At an organizational meeting last Thursday evening at the Glengarry Sports Palace, Roy MacMaster was elected chairman for the 1986 season.

MacMaster takes over the chairman's duties from Wayne McMillan. Darrell Hay returns this season as the league's vice-chairman.

Sylvie Chenier takes over as secretary-treasurer, a position held the past few seasons by Henrietta MacSweyn.

The referee-in-chief this season is Millan MacPherson. The Glengarry Soccer League season usually begins in mid May.

It's up to parents to start getting involved



SPORTS

Peter Conway

The Alexandria and District Minor Hockey Association is holding its annual meeting Monday night at the Glengarry Sports Palace.

This isn't just another general meeting. It's a meeting for everyone who cares about the local minor hockey scene.

The minor hockey executive is made up of volunteers and without these people there wouldn't be an association in your community.

Parents aren't always happy with the way minor hockey associations are run. If it isn't the parents upset over one thing or another, it's the coaches and sometimes players.

What is disturbing, however, is that parents who complain and voice their opinion, never seem to show up at the annual spring meeting. The purpose of the meeting is to elect a new executive for the following season.

Some of the positions up for grabs are president, vice-president, house league conveners, public relations chairman, referee-in-chief, secretary and treasurer.

A number of these positions have been held by the same people for the past three or four years. Some of these people feel they've done their time on the executive and feel it's time for someone else to take charge.

Minor hockey people on the executive usually don't get a pat on the back when their work is done at the end of the season. Being part of the minor hockey executive is a thankless job at times. There was an occasion when someone involved in minor hockey has gone to the Glengarry Sports Palace to oversee a house league game and has been threatened by an irate parent.

The people who run minor hockey are trying to do the best job possible so that the kids have fun and get an opportunity to play the game of hockey.

It's hard to please everyone, but the executive tries to keep parents and players happy. But some parents only see a negative view at times.

Without the co-operation from parents, coaches and players, organizing and running a minor hockey association becomes a difficult, if not impossible task. For a smooth operation, co-operation is needed from everyone.

So, if you are a parent concerned about minor hockey in your community, why not show up at the meeting and voice your opinion.

Better yet, why not think of getting involved and running for one of the positions on the executive. There's no better way to get a first-hand look at how your minor hockey association is run from year to year.

For parents who don't always agree with the association, this is your opportunity to see what it's like on the other side of the fence.

So, for some of the people who complain all the time, why not get involved and show up at this important meeting?

The meeting gets under way at 8 p.m. at the Glengarry Sports Palace.

SKATE—A—THON WINNERS

Belated congratulations to the youngsters who worked hard in the ADMHA skate-a-thon this winter. The fund-raising effort raised $2,500 for the local minor hockey association.

The top fundraiser was Randy Gebbie, who was rewarded with a cassette-radio.

Other winners were: Marc Boisvenue, the early-bird draw winner with a walkman, Cindy Laferriere, a walkie-talkie, Dominic Leblanc, a helmet and mask and Francois Lortie, the winner of a hockey bag.

For all of the participants, congratulations on a job well done. The Alexandria Minor Hockey Association appreciates the effort.

UPSETS AND UPSETS

The current National Hockey League playoffs have produced a number of surprises and upsets. Anyone who is involved in a hockey pool, probably has taken a beating, since some of the league's top snipers off contenders have been eliminated and are now spending time on the golf courses.

A sentimental favorite has to be the Toronto Maple Leafs. It seems it was a century ago that the Leafs werre involved in post-season play.

The Leafs have been under fire from their fans over the years and particularly from fiesty owner Harold Ballard. But, to his credit, Ballard has stuck with a youthful squad and top draft picks haven't been dealt to other clubs, as in the past. For once, the Leafs are supplying other clubs with players.

The Leafs scored a major upset against Chicago and are playing well enough to outst the St. Louis Blues.

Leaf fans have had little to cheer about since 1967, the last year the club skated off with the Stanley Cup.

So, should the Leafs continue to surprise us on the road to the Stanely Cup, you can bet Pal Hal will be around to soak up the success.



FLOOR HOCKEY CHAMPS—The girls team at Maxville Public School recently won the Glengarry Floor Hockey championship at a tournament at Martintown Public School. Front row, left, Kim McKay, Sandy Gondermann, Ursula Sweitzer, Julie Crites, Susie Brown and Sherry Stewart. Back row, left, coach John Marjerrison, Candie Kirkey, Carmen Rupp, Nancy Derouchie, Angela Dewar, Nancy Baggs, Tania Valley and Josee Bonin. Standing in the back is Principal Bob Wilkes.

Foot hockey resumes

The B final in the Alexandria Foot Hockey League resumes tonight (Wednesday) at the Glengarry Sports Palace.

The Greenfield Wings and Glengarry Aces meet at 10 p.m. in the six-point final series. Should further games be needed in the series, they will be played Friday and Saturday evenings at the Glengarry Sports Palace.

Ball hockey players

As the hockey season winds down, preparations are underway in organizing a junior ball hockey league in Alexandria.

Organizers are still accepting players for the league which will be played during the summer at the Glengarry Sports Palace.

Anyone wishing to play and are between the ages of 10 and 16 can contact Gilles Massia at 525-2537 or Remi Sauve at 525-1915.

The Alexandria Men's Ball Hockey League is set to go for the upcoming season.

League officials say 10 teams have confirmed entry and games will be played Tuesday and Wednesday evenings at the Glengarry Sports Palace.

Coach satisfied with season

Although the Caisse Populaire Atoms were ousted two straight against Char-Lan in the Lower St. Lawrence Hockey League final, the team still enjoyed a successful season on the ice.

In 60 league, exhibition and tournament games, the club posted a 28-21-11 mark. The team, coached by Gerry Sauvé and Michel Bosivenue, captured two A titles and three more on the B side in tournament action the past season.

The goaltending duo of Marc Leroux and Terry Robitaille posted a respectable goals-against average of 2.5.

Coach Michel Boisvenue was pleased with the club's effort throughout the season and co-operation from players and parents.

"We'd like to thank the Caisse Populaire for sponsoring us and all the players and parents for their co-operation throughout the year," said Boisvenue.

RESERVATIONS

For ball fields and soccer fields at Glengarry Sports Palace or Alexandria Park should be submitted in writing before Friday, May 2 to Mike Depratto, Recreation Director

Charges are: $10 per game

1985 accounts to be paid before 1986 fields

16-2c

SPORTS CALENDAR

WEDNESDAY, APRIL 23
Charlottenburgh Rebels vs. South Ottawa
8:00 p.m.
Canterbury Arena
Glengarry News Cup
St. Raphael's vs. Glen Nevis
8:00 p.m.
Glengarry Sports Palace
* * * * *

THURSDAY, APRIL 24
South Ottawa vs. Charlottenburgh Rebels
Sixth Game if necessary
8:00 p.m.
Glengarry Sports Palace
* * * * *

FRIDAY, APRIL 25
Glengarry News Cup
St. Raphael's vs. Glen Nevis
8:00 p.m.
Glengarry Sports Palace
Char-Lan United Indoor Soccer Tourney
Charlottenburgh Recreation Centre
* * * * *

SATURDAY, APRIL 26
Char-Lan United Indoor Soccer Tourney
8:00 a.m. to 8:30 p.m.
Charlottenburgh Recreation Centre
SD&G Broombal Awards Night
7:00 p.m.
Maxville and District Sports Complex
* * * * *

SUNDAY, APRIL 27
Char-Lan United Indoor Soccer Tourney
9:00 a.m. to 7:00 p.m.
Charlottenburgh Recreation Centre
Glengarry News Cup
St. Raphael's vs Glen Nevis
8:00 p.m.
Seventh Game If Necessary
Glengarry Sports Palace
* * * * *

This calendar of events is sponsored by the following sports minded merchants.

Complete Home Furnishings
You'll always do better at...
MARCEL TV-FURNITURE LTD.
prestige ALEXANDRIA 525-3692

Televisions . Stereos . Towers
Antennas . Rotors . Etc.
with 18 years experience
Ladouceur Electronic Service
(Located At Marcel TV-Furniture Ltd.)
(613) 525-3695

BRAY TROPHIES
Equipped with Computer Engraver Plastic and Metal Engraving
26 Clement St. 525-2393

Menard LUMBER
(Beside Bowling)
296 Main St., S.
Tel. 525-4723

10% DISCOUNT WITH THIS AD
ALEXANDRIA AUTO GLASS & TRIM INC.
182 Main St. N. Alexandria
525-2481

THEORET VIDEO
Very good assortment of tapes on hand
New arrivals every week
Alexandria 525-1006

J. & E. GARAGE
Service Station and Gas Bar
Guaranteed work on all repairs
24-Hour Towing Service
129 Kenyon St. Alexandria
525-4309 or 3143

Barbara's
Complete line of men's wear and footwear
29 Main St. S., Alexandria
525-1554

RYAX HOLDINGS INC.
John Ryan, Proprietor
Starter and Alternator Rebuilders
WHOLESALE AND RETAIL DEALERS
60 Main St., S. Alexandria 525-1123

WILFRID MAJOR
SHUR GAIN FEED SERVICE SHUR GAIN
NORTH LANCASTER
347-3211 or 347-3919

Pharmacie GLENGARRY Pharmacy
Safwat Milad Pharmacy Ltd.
Your Friendly Pharmacy
14 Main St. N. 525-3882

MASSON INSURANCE BROKERS LIMITED
All Types of Insurance For Your Needs
8 St. George St. W.
525-1836

ALEXANDRIA BUILDERS SUPPLIES LTD.
HOME/ALL BUILDING CENTRE
Always Better Service
Tel. 525-3151

TOOTSIE'S FASHION INC.
68 Main St. Alexandria

DOIRON AUTO INC.
See us for all your car parts and light duty trucks
R.R.#4, Alexandria, Ont.
613-525-2791 1-800-267-9138

GTL always on the move
Alexandria
Tel.: 525-1433

Meunerie Larocque Feed Mill Inc.
SHUR GAIN
BERNARD LAROCQUE, PRES.
Glen Robertson Tel. 874-2212

MICHEL LEFEBVRE
Sealtest DISTRIBUTOR
Chisholm Street, Alexandria
525-3800

GLENGARRY TRUCK CENTRE
Heavy Duty Truck Repairs
Highway 43 Alexandria
525-4463

GLENGARRY AGGREGATES + CONCRETE
"We do our level best"
Green Valley 525-1750

GLENGARRY SPORTS PALACE
Macdonald Blvd.
Alexandria
525-3600

ROBERT RENTAL
Industrial Hoses from 1/2" to 8" for Automotive or Food
Hwy. 43 West Tel. 525-2807

The Glengarry News
Your hometown paper
Main St. Alexandria
525-2020 or 3271

CANADIAN TIRE
C. L'Heureux Holdings Inc.
400 Main St. S., Alexandria 525-3454

Betty GRÂCE A VOUS BECAUSE OF YOU
GEORGE LANTHIER ET FILS LTEE
Alexandria Tel. 525-2435

GLENGARRY TIRE INC.
Sales & Service On The Spot Road Service
Tél.: (613) 874-2727
Night Calls:
Gilles (613) 874-2727 Ron 347-7519
Glen Robertson, Ont.

LAUZON ACCOUNTING
Bookkeeping & Income Tax Returns
124 Main St. S., Alexandria
525-2069. if busy call 525-4731

ALEXANDRIA Restaurant Pizzeria
ACROPOLIS Dining Lounge
ITALIAN - CANADIAN - CHINESE
127 Main St. S. Alexandria
Tel. 525-2744 or 3075

Roy's GARAGE
PONTIAC BUICK Cadillac GMC Trucks
We treat you Royally
Green Valley 525-2300

ALEXANDRIA IGA
Main St. S. Alexandria

BUILDINGS - REPAIRS SMALL JOBS
JACQUES JEAUROND
GENERAL CARPENTRY WORK
TEL.: 525-3499 AFTER 6 p.m.

CHEV-OLDS TITLEY ALEXANDRIA, ONT.
Formerly Glengarry Motor Sales
Highway 34 South, Alexandria
525-1480 or 347-2436

SPRING TUNE-UPS

Your Safety Is 1st With Us!!!
4 Cyl. — 46.95 6 Cyl. — 51.95
8 Cyl. — 56.95
We also check your Braking, Exhaust and Cooling Systems, Belts, Lights, etc.
Call Bill Curran today for an appointment
GLENGARRY FORD - MERCURY MAXVILLE - ONT.
(At the former MacEwen Ford location)
Where YOU, The Customer, are always No. 1
Built Ford Tough
527-2007 527-2009 528-4518



A CHAMPS—The Williamstown Public School boys team recently won the Glengarry Floor Hockey A championship following a 3-2 win against Martintown Public School. Front, row, left, Jeff Robertson, Daniel Blacker, Ben Pye, Kirk McDonell, Jason Robertson and Innes Fraser. Back row, left, Jeff Cashion, Steven Vallance, Shane McDonell, Richard Kufski, Adam Guest and Coach Bob Nicholls.

News Cup even

by Sue Sloan

The ultimate goal of winning the Glengarry News Cup will not be one of ease, as Glen Nevis and St. Raphael's are now deadlocked at two games apiece.

Glen Nevis' record to date has shown their ability to comeback following the loss of several key players during the second game agaisnt St. Raphael's.

St. Raphael's has so far won the second and third games while Glen Nevis took the first and fourth.

Game two of the final series saw St. Raphael's show their potent attack as they downed Glen Nevis 8-4 in one of the more active games of the series.

Jeff Johnson set the pace for the St. Raphael's with his game-opening goals. Following suit was Ed deWit with two markers. Single goals went to Paul Seguin, Leonard Seguin, Norm Seguin and Findley McLeod to round the score.

On the rebound for Glen Nevis was Darrell Hay with two goals while Andrew Meth and Glen Campbell tallied one goal each.

Caught with their defence down, the Glen Nevis team suffered a 12-5 loss to St. Raphael's Friday night.

St. Raphael's Ed deWit outdid himself with an outstanding five-goal effort in the lopsided win while Jeff Johnson rallied for two as did Frank St. Pierre. The remaining three goals was a family effort as they went to Leo Seguin, Paul Seguin and Leonard Seguin.

Glen Nevis went into the fourth game of the series with one win to St. Raphael's two. The only difference was a reunited defence for Glen Nevis.

With this in mind Glen Nevis sought to regroup its past game performance and win the game to tie the series two all.

And they did, with some to spare, as they downed St. Raphael's 5-1 Sunday.

Glen Campbell got the scoring under way for Glen Nevis with his goal midway through the first. His effort was followed on a individual basis from John MacSweyn, David McDonell, Joey McRae and Mike McDougall.

St. Raphael's scorer was Marty MacDonald when his shot found its mark early in the second period.

Game five of the series gets under way tonight (Wednesday) as both teams try to break the tie and go ahead by one game.

Game time tonight is 8 p.m., and the competition will be intense as both teams try to lay claim to victory.

Should the series go the full seven, Sunday night at 8 p.m. will decide the victor.

Slo-Pitch League meeting

An organizational meeting for the Glengarry Slo-Pitch League will be held Friday night at 7 p.m., at the Glengarry Sports Palace.

The league enters its third season and officials say at least seven clubs have shown interest in playing this season. Anyone wishing to enter a team is asked to attend the meeting, which will be held in the conference room at the Glengarry Sports Palace.

League games are Sunday mornings at Island Park and the circuit is expected to get under way the second weekend in May.

Top GDHS students

Glengarry District High School has announced the following names of students who have achieved an average of 80 per cent or more. These students may be in academic, general or basic level courses.

GRADE 13

Devina Janack, 88 per cent; Caroline Vanstokkom, 86 per cent; Robert Borcic, 85 per cent; Kris Marr, 83 per cent and Tanya Johnson 82.7 per cent.

GRADE 12

Mark Novosad, 86.3 per cent; Wayne Theoret, 86 per cent; John Ruttenberg, 82.3 per cent; Paula Wheeleer, 81.3 per cent and Christa Schuiver 81.3 per cent.

GRADE 11

Wendy Shepherd, 90.3 per cent; Karl Bauer, 85.8 per cent; Rufina Neild, 83.8 per cent; Paul Neumann, 83 per cent; Carolyn Kerr, 82.5 per cent; Tracey Clingen, 82.3 per cent; Sunil Janack, 81 per cent; Craig MacSweyn, 80.8 per cent; Karen Schmidt, 80.8 per cent; Paula Kirton, 80.5 per cent; Charmaine Millett, 80.3 per cent and Minerva Thompson 80 per cent.

GRADE 10

Luke Paquin, 84.5 per cent; Bill Millett, 83.8 per cent; Louise Bauer, 83.8 per cent; Diana Hagen, 82.8 per cent; Joan Sangster, 82.5 per cent; Joanne Larocque, 81.7 per cent; Ralph Williamson, 81.3 per cent; Jason Palmer, 81.3 per cent; Marnie MacRae, 81 per cent; Bonnie MacLeod, 80.5 per cent and Laura Van Loon, 80.5 per cent.

GRADE 9

Paul Lacelle, 83.8 per cent; Stephanie Page, 83 per cent; Debbie Van Overbeek, 83 per cent; Tai Nguyen, 82.5 per cent; Brenda Campbell, 82.3 per cent; Saskia Funnekotter, 82.3 per cent; Lynn Andrews, 81.3 per cent and Janet McDonald, 80 per cent.

Soccer tourney

WILLIAMSTOWN—The Char-Lan United Soccer Club's fourth annual Indoor Soccer Tournament is slated for this weekend at the Charlottenburgh Recreation Centre.

There will be 12 men's and 12 women's teams taking part in the three-day tournament. There are several new teams taking part this year and organizers are confident the tourney will be a success.

The games get underway Saturday morning at 8:30 a.m. and conclude that evening at 8:30 p.m. That evening a dance will be staged in the Charlottenburgh Recreation Centre hall and music will be provided by Dude.

4th Annual
CHAR-LAN UNITED
Indoor Soccer Tourney Dance
on
SATURDAY, APRIL 26, 1986
at the
Charlottenburgh Recreation Centre
9 p.m. to 1 a.m.
Music by: Dude
$2.50 Advance $4.00 at the door
17-1p

Laggan Recreation Association
6-week swimming program commencing on or about July 1
Instructors are wanted
Apply stating qualification to:
Morlin Campbell
R. R. 1
Dalkeith, Ontario
K0B 1E0
17-1c

A.D.M.H.A.
AWARDS PRESENTATIONS
Sunday, April 27
1 p.m. to 4:30 p.m.
All parents, players, coaches are welcome
Hot dogs and refeshments will be served
16-2c

HATS FOR HEADS


(Limited time offer)
Receive a TRW Racing Hat Free with each head reconditioned
For all your custom machining and hydraulic needs, see our experts
ASP 83 Main St., North Alexandria 525-3620 17-2c

ANNUAL MEETING
Alexandria & District Minor Hockey Association Incorporated
The annual meeting will be held at the
Glengarry Sports Palace
April 28, 1986
at 8:00 p.m.
Everyone welcome
17-1c

Charlottenburgh Recreation Department
Summer Program Registration
for
Soccer, Swimming Lessons and Tennis Lessons
to take place on
Saturday, May 3
from 10 a.m. - 3 p.m.
Saturday, May 10
from 9 a.m. - 5 p.m.
at Charlottenburgh Recreation Centre
17-2c

GLENGARRY SPORTS PALACE
PROGRAM
WEDNESDAY, APRIL 23
3:00 p.m.
Free Skating
8:00 p.m.
Glengarry News Cup
5th Game of Finals
THURSDAY, APRIL 24
10:00 a.m.
Moms & Tots
Afternoon Session Cancelled
8:00 p.m.
Char-Lan Jr. B. Rebels
vs. South Ottawa
6th Game of Playoffs
FRIDAY, APRIL 25
8:00 p.m.
Glengarry News Cup
6th Game of Finals if necessary
SATURDAY, APRIL 26
Family Tournament
SUNDAY, APRIL 27
Family Tournament
8:00 p.m.
Glengarry News Cup
7th Game of Finals if necessary
Ice will be back in the Sports Palace in September
Tel.: 525-3600
Between 8 a.m. and 4 p.m.
17-1c

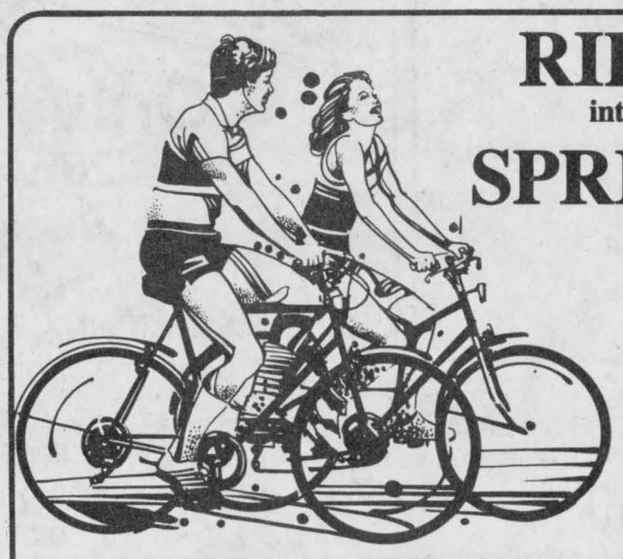

RIDE into **SPRING**
On a New NORCO Bicycle
See our lines of 10 and 12 speeds and the popular new Mountain Bikes
Men's, Ladies', Boys' and Girls' models
WE'RE OVERSTOCKED
SAVE $10 to $32
During The Month of April
SHEPHERD'S
83 Main St., North Alexandria 525-1402
16-1c

BY GOSH...The Prices Are Right!
During Our Annual Open House
Thursday, April 25 to Sunday April 27
Come on in...we don't charge you to see our merchandise. Don't forget to enter our numerous draws for great door prizes.

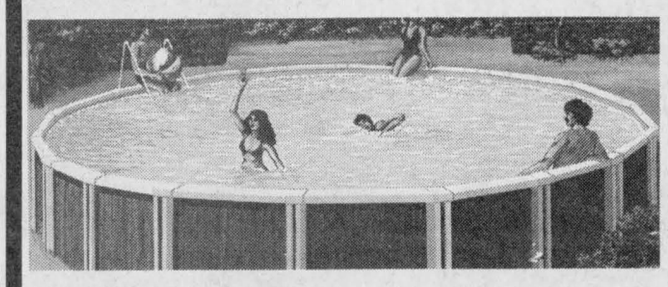

ABOVE-GROUND POOLS
Including: Jacuzzi; Sand Filter; Skimmer and return; Ladder; Vacuum assembly; Plumbing kit; Cement slabs
18' $1,200 24' $1,420
21' $1,330 27' $1,564

SOLAR BLANKETS
18' ..... 49.95 24' 79.95
21' ..... 69.95 27' 99.95
In-ground also available

CURVED SLIDE
7 1/2 ft. $488

PATIO SET
11 pce. set
Reg. $975.00 $768

ALGEACIDE
Case of 4 x 4 litre
Reg. $26.50 14.50

CHLORINE GRANULAR
45.4 kg. (100 lbs.) 129.95

SOLAR ROLLERS
Above-Ground $ 84
In-Ground $168

IN-GROUND POOL

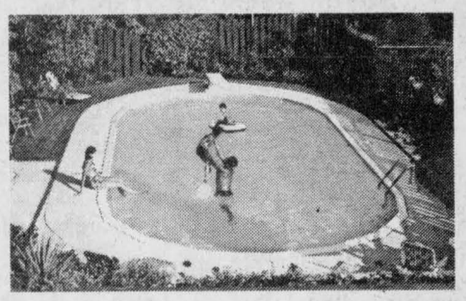

15' x 30' Oval $6,395

ABOVE-GROUND
Replacement Liners
20 mil.
18' $135
21' $175
24' $193

Friday night and all day Saturday we will have an expert on hand to answer any questions you may have. Drop by and bring a water sample with you.

Many More Specials Too Numerous To Mention!

Mon. to Thurs. 9:00 - 6:00 Saturday 9:00 - 5:00
Friday 9:00 - 9:00 Sunday 1:00 - 4:00

GREEN VALLEY SWIMMING POOLS LTD.
Green Valley, Ont. 525-3743
17-1c

CLASSIFIED ADVERTISING

Coming Events

COUNTRY Hoedown at Laggan School, Saturday, May 24 with the Trottier Sisters and their pupils. 13-8c

MAXVILLE and District Curling Club annual meeting, Friday, April 25, pot luck dinner, 7:30 p.m. 16-2p

MIXED PARTY
in honor of
CAROLIN ST. DENIS
daughter of
Mr. and Mrs. Clarence St. Denis
and
JOHN COLLINS
of Ottawa
on SATURDAY, MAY 3
in Alexandria
For more information
Tel. 525-3957 or 525-4326
17-2p

Mr. and Mrs. Stephen Preston of North Lancaster cordially invite you to the WEDDING RECEPTION in honor of Mr. and Mrs. D.G. McRAE (nee Sharon Preston) on SATURDAY, APRIL 26 9:30 p.m. at Bob's Hotel, Dalhousie Music by: D.J. Lunch Served Everyone welcome
16-2p

An Invitation to
A VARIETY CONCERT
and
AN ART EXHIBITION
in celebration of
EDUCATION WEEK '86
at
Iona Academy
THURSDAY, MAY 1
at 12:45 p.m.
THEME:
International Year of Peace
(Also Special Showing of New Oils by Joan Levy-Earle)
Everyone Welcome
Please Park At St. Raphael's Church

BONNIE GLEN
SATURDAY, APRIL 26
Spring Ceilidh by the Dunvegan Pipe Band and Cornwall Police Band.

Church Services

UNITED CHURCH OF CANADA
Services of Worship
SUNDAY, APRIL 27
Alexandria 9:30 a.m.
Dalhousie Mills 11:15 a.m.
East Hawkesbury 8:00 p.m.
Rev. Alfred Robinson
17-1c

LOCHIEL REFORMED PRESBYTERIAN CHURCH
Lord's Day Service
11 a.m. and 8 p.m.
Bible School 10 a.m.
Wednesday 8 p.m.
Prayer & Bible Study
Tel. 874-2989
40-tf

VAIDYA
Unitarian Fellowship
8 p.m.
Saturday, April 26
Maxville Senior School
527-2829
Vera Freud
"Living In South Africa"
Public invited
17-1c

Alexandria Community Christian Fellowship
SUNDAY
10::00 a.m. Sunday School
11:00 a.m. Morning Worship
Harmony Glen School
WEDNESDAY
8 p.m. Cottage Prayer Meeting and Bible Study
A warm welcome awaits you
525-3327
14-tf

Breadalbane
BAPTIST CHURCH
SUNDAY
10:00 a.m. Sunday School
11:00 a.m. Morning Worship
8:00 p.m. Evening Service
THURSDAY
8:00 p.m.
Cottage Prayer Meeting and Bible Study
Tel. 874-2819
15-3p

Coming Events

MARGARET McEwen of Maxville, Ontario will be "At Home" to her friends and relatives on the occasion of her 90th birthday, Sunday, April 27, 1986 from 2 p.m. to 4:30 p.m. at the home of her daughter Mrs. Sander Stewart, Dunvegan, Ontario. Best wishes only, please.
17-1p

GLENGARRY OLD TIME FIDDLERS ASSOC.
present
ANNUAL
SPRING DANCE
featuring
Cornwall Police Band
SATURDAY, MAY 10
Bonnie Glen Pavilion
16-4c

WEDDING RECEPTION
in honor of
ELSIE GROETELAARS
and
RON BISSONNETTE
daughter of
Mr. and Mrs. Herman Groetelaars
son of
Mr. and Mrs. Roger Bissonnette
on SATURDAY, APRIL 26, 1986
9:00 p.m.
Glen Walter, Ont.
Tel. 347-2395 or 933-4571
16-2p

MARGARET McEWEN
of Maxville, Ont.
will be "At Home" to
her friends and relatives
on the occasion of her
90TH
BIRTHDAY
Sunday, April 27, 1986
from 2 p.m. to 4:30 p.m.
at the home of her daughter
Mrs. Sander Stewart
Dunvegan, Ont.
Best wishes only, please
16-2p

APPRECIATION NIGHT
in honor of
Theresa & Sandy McRae
on
Saturday, May 3, 1986
at
Hunt Club
Riverside Community Centre
1320 Paul Anka Drive
(at McCarthy Road)
Music by:
The Glengarry Strathspey & Reel Society
Lunch Served
Sponsored by:
The Glengarry Club of Ottawa
For more information
733-9473
15&17c

Green Valley Pavilion
Tel. 525-1079

SATURDAY, APRIL 26
Wedding reception in honor of Mr. and Mrs. Richard Prieur (nee Jackie Theoret) daughter of Mr. and Mrs. Real Theoret and son of Mr. and Mrs. Jean Paul Prieur. Everyone welcome.
FRIDAY, MAY 2
Wedding reception in honor of Mr. and Mrs. Alain Menard (nee Monique Quesnel), daughter of Mr. and Mrs. Rheal Quesnel and son of Mr. and Mrs. Jean-Paul Menard. Music by Knight Rider. Lunch. Everyone welcome. Please accept this as your personal invitation.
SATURDAY, MAY 3
Mixed party in honor of Ginette Gareau, daughter of Mr. and Mrs. Ronald Gareau and Luc Prud'Homme, son of Mr. and Mrs. Remi Prud'Homme. Music by Station to Station. Everyone welcome.

GLENGARRY SPORTS PALACE
Tel. 525-3600
THURSDAY, APRIL 24
Bingo
8:00 p.m.
JACKPOT $1,075
in 5 numbers
14 regular games
6 specials 50/50
1 Winner Take-All
ALL CARDS
3 for 50¢
7 for $1.00
15 for $2.00
Door Prizes
$25, $15, $10
Last Bingo Of The Month
3 x $25 Extra Door Prizes
SUNDAY, APRIL 27
Bingo
7:30 p.m.
14 - Games - $ 25
1 - Game - $250
6 Specials - 50/50
1 Winner Take All
Door Prizes
$25, $15, $10
Last Bingo Of The Month
3 x $25 Extra Door Prizes
Admission $1.00
SUNDAY, APRIL 27
1:00 p.m.
A.D.M.H.A. Awards Day

Coming Events

WELCOME! Spring Bazaar and tea, Glen Robertson parish hall, May 3, 1986, 1 p.m. to 5 p.m.Bake sale, white elephant table, plants and tea. 16-2p

DOLLAR-A-BAG Sale. Good used clothing, shoes, books; United Church basement, Kincardine St., Alexandria, Saturday, April 26, 9:30 a.m.-5 p.m. 16-2c

CELEBRATE Mother's Day Smorgasbord, Saturday, May 10, 5-8 p.m., the Round Church, Dalhousie Mills. Adults $5, children one-half price; also family rates. 17-3p

The children of
HUBERT & JEAN QUESNEL
cordially invite you to a
25th ANNIVERSARY
in honor of their parents on
SATURDAY NIGHT, MAY 3, 1986
to be held in Williamstown
For further information
Tel. 525-1372 or 347-2524
Everyone welcome
Cold buffet lunch served
Music by Dude
17-2p

MIXED PARTY
in honor of
ROXANNE BELLEFEUILLE
daughter of
Marcel & Pauline Bellefeuille
and
IVAN VIAU
son of
Emile & Colette Viau
SATURDAY, APRIL 26, 1986
Music by "Mystic"
Tickets $2; $2.50 at the door
For more information
Tel. 525-2061
15-3c

CHARLOTTENBURGH
RECREATION CENTRE
BINGO
Every Tuesday
8 p.m.
Jackpot $500
Plus $25 Weekly until won
Everyone welcome
* * *
Friday, Saturday & Sunday
April 25, 26 & 27
Ladies' and Men's
Indoor Soccer Tournament
* * *
Good Hall Rental Dates Available
347-2411
17-1c

MAXVILLE & DISTRICT SPORTS COMPLEX
OSIE F. VILLENEUVE ARENA
SD&G Broomball League
Annual Banquet
SATURDAY, APRIL 26
Cocktails 5:30 - 6:30 p.m.
Supper 6:30 - 7:30 p.m.
Awards 7:30 - 9:00 p.m.
Dance 9:00 - 1:00 a.m.
For information concerning our banquet hall facilities for weddings, mixed parties social gatherings, business meetings, etc. Please call 527-5659
Let our experienced staff assist you with catering and entertainment suggestions

Coming Events

MAXVILLE Guides and Brownies rummage sale on Thursday, April 24 from noon to 8:30 p.m. and Friday, April 25 from 10 a.m. to 5 p.m. at the Maxville Sportsplex. Anything goes, household articles and clothing, books, etc. 16-2p

THE regular meeting of the Glengarry Memorial Hospital Auxiliary will be held Wednesday, April 30, at 8 p.m. in the hospital cafeteria. Everyone welcome. 17-1c

WEDDING RECEPTION
in honor of
Mr. and Mrs. Oran Montgomery
(nee Lois Bilmer)
SATURDAY, APRIL 26
in Maxville
Music: Helen's Selections
Good Lunch
Everyone welcome
For information call: 346-2067
17-1p

The children of
MR. and MRS. OVILA MASSIE
invite you
to an Open House
to celebrate the
60TH ANNIVERSARY
of the marriage of their parents
on
SUNDAY, APRIL 27, 1986
between 2:30 and 4 p.m.
at the
Knights of Columbus Hall
28 Kenyon St., Alexandria, Ont.
Best Wishes Only
16-2p

FRATERNITE ALEXANDRIA INC.
BINGO
starts 8 p.m.
FRIDAY, APRIL 25
JACKPOT $570
in 5 numbers
* * *
CARD PARTY
Thursday, April 24
Lunch & Prizes
Everyone welcome
* * *
Physical Fitness Exercises
every Monday at 1:30 p.m.

BRANCH 544
Royal Canadian Legion
Lancaster, Ontario
will be holding an
ECUMENICAL
CHURCH SERVICE
at St. John's Anglican Church
(The Little Church in the Wildwood)
SUNDAY, MAY 4TH at 4:00 p.m.
All Life, Ordinary
Associate Members & Ladies Auxiliary are requested to participate. Members are asked to assemble at the church at 3:00 p.m. The color party is asked to assemble at the church at 3:30 p.m.
Lunch will be served following the service.
17-2p

Coming Events

FIVE day Cruises on Rideau Canal and Trent-Severn Waterway. Beautiful scenery, carefree relaxation, private stateroom, delicious meals. Brochure Box 1540, Peterborough K9J 7H7 (705) 748-3666 17-1p.

QUILT auction, July 26, 1986 Arnprior, Ont. (40 miles west of Ottawa). Enter your craft in our Lionettes Heritage quilt auction. Entry forms available (613) 623-6860, (613) 623-5406 (Evenings). 17-1p

LARGE clearance and consignment auction. Friday, April 25 at 10 a.M. Approximately 50 tractors, 35 vehicles, over 200 pieces of farm equipment including garden tractors. More information dial (519) 534-1638. Wayne Ward Farm Equipment, Hwy. 6, Wiarton. 17-1p

THE Little People are coming on Saturday, April 26th. Alexandria Brownies will be stopping by your home with delicious Girl Guide Cookies. Thank your for your support.

CORNWALL District Kennel Club annual conformation and obedience sanction matches, Sunday, April 27, 1986 at the Water Street Arena; obedience starting at 10 a.m., conformation starting at 1 p.m. 17-1p

An invitation to
Tagwi Parents
4th ANNUAL GALA
Sponsored by the
Tagwi School Committee
at the
AVONMORE
COMMUNITY HALL
SATURDAY, APRIL 26, 1986
9:00 p.m. to 1:00 a.m.
Music by the Continental Quartet
Everyone welcome
17-1c

Volunteer Recognition Evening
TUESDAY, APRIL 29
at
7:30 p.m.
at
Maxville Manor
All Volunteers Welcome
17-1c

Entertainment

ST. EUGENE HOTEL
on
Friday and Saturday
April 25 and 26
May 2 and 3
BACKROADS
(6 member band)
Country & Blue Grass
Everyone welcome 17-1c

Deaths

VAN DEN OETELAAR, Kimberly—After a lengthy illness at the Hospital for Sick Children, Toronto, on Monday, April 14, 1986, Kimberly Van Den Oetelaar (of Toronto), formerly of the Ninth of Lancaster, beloved daughter of Ada Van Den Oetelaar, granddaughter of Ruth and Mike Galansky; dear sister of Cathy, and her husband Alex Leask, Susan, Rick and his wife Cherryel, Tammy and Rodney. Also survived by several nieces and a nephew, in her 16th year. Rested at D. C. Town Funeral Chapel, Whitby. Prayers were held in the chapel Thursday, April 17, followed by cremation. 17-1c

Entertainment

COMMERCIAL TAVERN
Lancaster
Entertainment by:
VINTAGE
WINE
Friday and Saturday
April 25 & 26
May 2 & 3
Everyone Welcome
17-1c

CHEZ PAUL
Dalhousie, Que.
Rock'n Roll
Dance
EVERY FRIDAY NIGHT
Music by Dude
9 p.m. - 1:30 a.m.
2-tf

KING EDWARD HOTEL
Apple Hill
Friday, April 25
9 p.m. - 1 a.m.
Saturday, April 26
9 p.m. - 1 a.m.
Sunday, April 27
4 p.m. - 11 p.m.
ERNIE FRANK
Country & Western
Sunday, April 27
Roast Turkey & Salad Bar
17-1c

NOTICE

We will honor these coupons, handed out to new subscribers during our 1984 subscription drive, until May 15, 1986 only.

VALUE $7.40 — THIS CERTIFICATE ENTITLES YOU TO A Complimentary Classified Advertisement UP TO FOR 3 CONSECUTIVE WEEKS in Glengarry News — VALUE $7.40

SAMPLE

Advertising copy must be mailed or delivered to:
3 MAIN ST. S., BOX 10,
ALEXANDRIA, ONT., K0C 1A0
"No telephone orders"
Authorized Representative
14-tf

Glengarry Arts & Crafts Association
Spring Sales Fair
SATURDAY and SUNDAY
APRIL 26th and 27th
at the
NOR'WESTERS' AND LOYALIST MUSEUM
Williamstown, Ontario
Saturday: 10 a.m. to 5 p.m.
Sunday: 10 a.m. to 5 p.m.
DOOR PRIZE
16-2c

G.D.H.S.
Music Department
SPRING CONCERT
Sacre Coeur Church
8:00 p.m.
Monday and Tuesday
April 28 and 29
Featuring:
Grade 9 Band Junior & Senior
Jazz Band and Small Ensembles
17-1c

CLASSIFIED
Only $3.00
(20 words)
2nd week 50¢ less
RATES

General Classified—$3.00 for 20 words, plus .10 for each additional word.

Births, Found, Weddings, Engagements, Graduations, Anniversaries (25th, 50th and over) will be accepted free, with picture to a maximum of 25 words. Over 25 words there will be a charge of .10 per word.

Classified Display—$4.55 per column inch. We reserve the right to place all advertising under the appropriate classifications.

Box Numbers—$5.00 per week (includes Box), c/o The Glengarry News, Box 10, Alexandria, Ontario K0C 1A0.

Deadline for advertising: Monday, 4 p.m.

ALL ADS MUST BE PAID FOR IN ADVANCE

Births

MENARD—Sonny and Louise (nee Rozon) are proud to announce the safe arrival of their first daughter Amy Marie, born in Alexandria, Tuesday, February 25, 1986, weighing 6 lbs. 13 ozs. Proud grandparents are Mr. and Mrs. Lionel Rozon and Mr. and Mrs. Ronald L. Menard.

DAIGLE—Mark and Debora (nee Callaghan) proudly announce the birth of their daughter Karen, on Tuesday, April 8, 1986. A sister for Bryce.

WENSINK—Ricky and Joanne (Robinson) are pleased to announce the arrival of their second child Jennifer on Easter day, March 30, 1986, at 2:12 a.m. at Glengarry Memorial Hospital, weighing 7 lbs. 8 ozs. A little sister for Joshua. Proud grandparents are Mr. and Mrs. Riekus Wensink and Mr. and Mrs. Leonard Robinson.

SANDILANDS—Ian and Barbara (nee MacDonald) are proud to announce the arrival of their son, Rory Alexander, at Hotel Dieu Hospital, Cornwall, on Tuesday, April 15, 1986. A brother for Christine. Proud grandparents are Sonia and Earle Sandilands of Williamstown and Helen and Larry Gordon of St. Raphael's. 17-1p

CAMPEAU—Maureen and Jacques are proud to announce the birth of their daughter, April Ann, weighing 8 lbs. 10 ozs. on Sunday, April 13, 1986 at Ottawa General Hospital.

Cards of Thanks

CAMPBELL—A sincere thank you to our relatives, neighbors and friends for the thoughtfulness shown to us in the recent loss of a dear wife and mother. The floral arrangements, expressions of sympathy, memorial donations, food brought to our home and assistance in many ways was greatly appreciated. A special thanks to Donna Loewen and Verna Beaumont, also to Munro Funeral Home and Cornwall General Hospital. Your many acts of kindness will always be remembered.
—Murdie, D.C. and Colena. 17-1p

ROUSSIN—Sincere thanks to friends, family and La Fraternité for their kindness; also for prayers, visits, cards, gifts and flowers, while I was a patient at Hotel Dieu Hospital. A special thank you to Dr. Lalonde and the wonderful nurses and staff on the 3rd floor. Your kind acts will always be remembered.
—Yvonne Roussin. 17-1p

MacDONALD—I would like to thank everyone who attended my bridal shower on April 13, 1986. The gifts are all very appreciated.
—Connie MacDonald. 17-1p

CAMPEAU—Jacques and Maureen would like to thank the Glengarry Memorial Hospital staff and especially Dr. L. Roman and nurse Mary for their dedication and kindness on the birth of our daughter, April Ann. 17-1p

CAMPBELL—Our sincere thanks to neighbors, relatives and friends for acts of kindness and sympathy shown to us in the death of our cousin, Fraser Campbell. Thanks for floral tributes, charitable donations and gifts of food. Special thanks to Rev. Gordon Fresque, the organist, choir and ladies of Dunvegan church who served the food. Thanks also to the Munro Funeral Home.
—The MacInnes and MacDonell families. 17-1p

In Memoriam

LAPERLE—In memory of a dear husband, Chummy, who passed away April 24, 1983.
I seem to see in the soft, dim light
A face I loved the best,
And think of him when the sun's last ray
Goes down in the far-off west.
—Always remembered by wife Laurette. 17-1p

ROBINSON—In loving memory of a dear son, brother and uncle, Gerald, who passed away April 23, 1985.
It is hard when our loved ones have reached their day,
When they say goodbye to all;
But harder by far when they pass away
With no goodbye at all.
Could we have been there at the hour of death
To catch the last sigh of his parting breath,
His last faint whisper we might have heard,
And breathed in his ear one loving word.
—Sadly missed and always remembered by Mama and Dad, brothers and sisters. 17-1p

MacGREGOR—In loving memory of Wilma, dear wife, mother and grandmother who passed away April 28, 1985.
Her charming ways and smiling face
Are a pleasure to recall
She had a kindly word for each
And died beloved by all.
—Sadly missed by Cameron and family. 17-1p

Articles for Sale

BARN paint, oil based, assorted colors, metal paint and primer, special aluminum paint, $17.95 gal., your choice. Tel. 874-2035 or 347-7279. 16-3p

CAMPER refrigerator, propane and electric; Volkswagen engine fuel injection; Datsun pickup. Tel. 525-3752. 16-2c

UTILITY trailer for sale, in very good condition. Tel. 874-2674. 16-2p

NASCO cow calendar for sale. Never used. Tel. 538-2362. 16-3p

HANDMADE Indian wool carpet; leaded glass windows, walnut credenza, official ping-pong table, oak dining room table, desk and chair. Tel. 874-2796. 16-2p

KITCHEN wood stove, 6-plate with water box, bread warmer. Solid cast iron with lots of chrome trim, ceramic tile back. Best offer. Tel. (613) 347-2284. 16-3p

METAL detectors, the best there is. Garretts, Whites, Fisher, D-Tex, including the incredibly hot Fisher 1265x. Now is the time. Hovering Hawk, 527-3388. 16-4p

ALEX ROBERTSON
SAW MILL
Slab wood, Fire wood
Hardwood and Softwood
Lumber
"FREE ESTIMATES"
Cedar Squares
up to 20 feet long
6x6, 8x8, 4x4, etc.
JONSERED CHAINSAWS
(Sales and Service)
528-4262
R.R. 2 Martintown
15-tf

Articles for Sale

CEDAR log siding, cedar bevel and rustic siding, cedar for fencing, exterior cedar doors, cedar shingles, aromatic cedar for chests and closets, now available through White Pine Lumber. Tel. 525-3040. 19-tf

1986 Super Special: House kits, all the building materials for a house 26x42, 3 bedrooms, kitchen, bath, dining and living rooms, 2x6 framing, 6 in. wood, all the exterior vinyl siding, windows and doors, etc., for as low as $12,400, for the next two months. D. N. Racine Inc., Athelstan, P.Q. J0S 1A0. Tel. 514-264-5533 or 3222. N. B. Rebate of $250 for winter bookings in March and April, 1986 on kits only. 5-tf

PLYWOOD super specials, 4'x4', 1/2", $5.10; 4'x8' spruce, 5/16", $9.30; 3/8", $10.25; 1/2", $15.25; 5/8", $17.25; 3/4" $21.10; 5/8" fir tongue and groove $16.45; 5/8" fir, $18.50; aspenite 7/16" $6.95. Special on paint. Tel. (613) 764-2876. 3-tf

SOLID pine doors, interior, solid cedar doors, interior and exterior, garage doors, cedar panelled. White Pine Lumber. Tel. 525-3040. 10-tf

STONEWARE pottery for your home and for gifts. Handmade at Apple Hill Pottery. Located southwest of Apple Hill. Tel. 528-432911-9p

BITS & Pieces, 41 Main St. S., Alexandria. Donations needed. Small household items, dishes, jewellery, furniture. Your support is greatly appreciated. 14-tf

17" Panasonic B&W, good condition, reasonable offer accepted; hair stylist chair with dryer, beige, good condition, $250. Tel. 525-4835 after 6 p.m. 14-tf

STEEL box, 12 feet long with 3-foot sides for 1-ton truck; 4 Chore Boy milk scales. Tel. 874-2173. 15-4p

ZENITH console TV 26", lazy-boy, leather swivel chair, 3-piece sofa. Very clean. Tel. 525-2340. 15-3p

IN-GROUND pool 18'x36', Jacuzzi sand filter, complete with slide, diving board, Kreepy-Krawler. Reduced for quick sale. Tel. 538-2594. 15-3p

CCM bicycle, 26-inch wheels, like new and big iron antique pot. Tel. 525-1833. 15-3p

USED 35-ft. hydro pole; 10-ft. anchor post, 10-12 inch diameter. Tel. 538-2594. 15-3p

ACOUSTIC guitar, scuba equipment, also Lands and People encyclopedia. Tel. 525-3855. 15-3p

KILN dried oak, maple and birch in 1"x6", dressed four sides, now available at White Pine Lumber, Tel. 525-3040. 15-tf

CLOTHES dryer excellent condition, $75; flip flop couch like new, $50; trailer hitch $20; wood splitter for farm tractor 3 pto. $525. Tel. 874-2665. 16-2p

ELECTROLUX—For new and used vacuums and shampooers, new central vacuum systems, call Mrs. Ashton, 347-3942. 15-4p

5 aluminum storm/screen windows, different sizes; an aluminum storm door LH black, in very good condition, 34x79 inches, complete. Wood exterior door, 34"x79". Tel. 525-3716. 16-3p

SOLID pine hutch and buffet, excellent condition; reason for selling—moving; asking $600. Tel. 1-678-3408 after 2 p.m. 17-2p

VANITY, stereo, rocking chair; also lawn chair on wheels. Reasonable. Tel. 525-1608. 17-1p

KITCHEN table, chrome, sturdy, with 4 chairs; in good condition; Geiger counter (white); good price. Apply at 42 Elgin St. West in Alexandria (weekdays between 6 p.m. and 8 p.m.) and on weekends between 3 p.m. and 7 p.m. 17-1p

BABY articles for sale: playpen, car seat, car bed, sleighs, change table, swing, potty chair, etc. Tel. 525-3742 after 4 p.m. 17-1p

BABY furniture for sale. Tel. 527-3111. 17-1p

APPROX. 100 steel fence posts, $3 each; used pagewire, enough for 6 acres, best offer. Tel. 347-2356. 17-1p

CLEAR sweet water! At last new Technology eliminates rusty, smelly, bad tasting water, bacteria, staining, chemicals and more. CSA approved. Proven in over 12,000 installations. Only 49 cents per day to own and operate. Ask about our free 6-month trial offer. Bad water can be your profits worst enemy. Your property and life is much more valuable when your water supply is good. Clear sweet water. It's your right! Call now 1-800-268-2656 (24 hrs.) or (416) 624-4344. Aztec. 17-tf

Attention
Horse & Buggy Lovers
FOR SALE
1—Buggy 1—Cutter
Both in good condition
$700. the pair, firm
Contact Alastair McDonald
R.R. #2, Vankleek Hill, Ont.
17-1p

I.R. BELL AND SON
Scrap Metal, Batteries, Radiators,
Copper, Brass and Steel.
We also sell used pipe and steel plates.
Prices have gone up for scrap metal
Please call for new prices.
Isadore Bell
Tel. 933-1119
3000 Copeland St.
Cornwall, Ont. 52-tf

SPECIAL PAINT SALE
$5 per gal.
Interior and Exterior
SHERWIN—WILLIAMS
Latex and oil, asst. colors
Aluminum Met. Primer
17.95 gal.
APRIL 19 & 26
1/4 Mile East of
Glen Robertson
TEL. 874-2035
16-2p

Articles for Sale

STEEL buildings liquidation: Various models, example 30x50 with slide door $4,800. Sizes up to 120 ft. wide. All priced for immediate clearance. Call 1-800-387-8148 or (416) 828-6262. 17-1p

Steel buildings relocation sale. We are clearing out old stock-save thousands. We won't be undersold. Phone Pioneer Sales department collect for information. (416) 678-1585. 17-1p

RENDERING Equipment, 2500 L. Cooker, 25 H.P.—10 H.P. Centrifuge 52" Diameter — 40 H.P. Hammermill — 200 GL. settling tank with steam coil (519) 925-2042. 17-1p

SWIMMING pools. Factory outlet has a limited number of 1985 abovegrounds and ingrounds left at excellent savings. Don't buy until you compare us. Nobody beats our prices. We guarantee. Call (416) 523-6467 or (613) 547-6434 for detail. 17-4p

NHL Hockey Fights two hours. VHS Beta $37.50 plus $2.50 P&H. Info/orders: Odyssey, No: 268-720 Sixth St., New Westminster, B.C. VeL 3C5. 1-800-663-0504. M/C Visa M.O. 17-1p

A-Z Buildings. New types, steel and wood. Quonset, cladding. True value, action and answers (416) 626-1794. Leave message or collect after 6 p.m. evenings and weekends. Ask for Wally. Free brochure. 17-1p

NEW ULTRA modern All Hydraulic Portable Sawmill retail, $29,500. Save 20 per cent with our introductory offer. For information call, ask for Paul (705) 746-4467. 17-1p

$ Steel Buildings $ Material for 3 straight wall steel framed buildings; 28x40x14 for $7,150; 24x30x12 $5,100; 40x50x14 $9,900. Some other sizes. Serious only call (416) 440-6029 17-1p

FARMERS: Sprayed Urethene insulation. Quality work at Western Ontario prices. Certified applicators. Experienced in agricultural retrofit since 1975. Call Warmth Insulation (613) 267-6711, Box 460, Perth, Ont. K7H 3G1. 17-1p

ADDISON two-color plastic radios wanted. Paying up to $100. Call collect (416) 688-1420. Please call even if you think you have one. 17-1p

SHERLOCK Manning piano, cabinet refinished, new keyboard. Antique Victorian sofa, secretary, 4 chairs (claw leg). Tel. 525-1297. 17-2p

ATTENTION contractors and farmers. For all your equipment needs like, backhoe, Bob Cat, etc. Contact Robert's Rental Center, Hwy. 43, Alexandria. Tel. 525-2807. 17-tf

C-3 Garette Skidder (gas) needs crank and cam $2,800. Contact: Alastair McDonald, RR2 Vankleek Hill, Ont. 17-3p

WRINGER washer for sale. Tel. 525-3584. 17-1p

410-caliber shotgun for sale. Tel. 525-3721. 17-3p

21-ft. Shamrock trailer, sleeps 6. Also chick feeders and water bowls. Tel. 527-5776. 17-2p

PHOTOCOPIER Cannon 5000, good condition. $150. Tel. 525-2241. 17-2p

COMPTOIR Populaire has for sale new and used clothing, curtains, material, baby necessities, shoes, furniture, bicycles. 100 St. James St., Alexandria. Tel. 525-3445 17-7p

CHROME table with 4 chairs, $50; truck hitch $20; water conditioner used 1 year, paid $285, asking $80. All items in good condition. Tel. 874-2665. 17-1p

LADY'S 10-speed bike, $60. Also bearing-style swing with canopy and chair. Tel. 525-1772, after 5 p.m. 17-2p

Misc. Sales

NEIGHBORHOOD yard sale. Everything must go. Furniture, lawn tractor, antiques, humidifiers, fridge, household items, dishes, toys, books, stoves, TV stereo, sleeping bags, pool pump and vacuum, tires, electrical appliances, stereo, chainsaw, space heaters, wood splitter, and much much more. Rain or shine, 3 miles west of Glen Roy. Friday night, April 25, Saturday, April 26, and Sunday till noon April 27th. Tel. 528-4641. 17-1p

Lancaster
FLEA MARKET
Hwy. 2, 1 mile west of
South Lancaster
RE-OPENED FOR 1986 SEASON
Large selection of new furniture, clothing, dishes, lamps, odds and ends, antiques etc.
Something for everyone
and more arriving daily
Plan to attend this weekend
Open 9 a.m. - 5 p.m. Sat. & Sun.
Outside dealer space available at low rates
For more information
TEL. 347-3468
16-2c

Farm Produce

CANADA No. 1 seed barley, from 1985, certified Leger, large seed, cleaned, bagged, at $10 per 40 kg. Fraserloch Farm, Tel. 527-2572. 11-8p

FOR your garden: fine specimen, in blue and green spruce and pine. Also maples, fruit trees and other deciduous trees. Call 525-3669, W. Aalders, prop., "Double A" Treefarm. Planting time as soon as the frost is out of the ground. 11-10p

FOR sale: Cleaned seed barley grown from certified Rodeo barley. Clean weed-free straw, 70¢ per bale. Phone G. Wells, 933-1163. 13-5p

CLEANED Garry oats for seed, $9 per hundred. Tel. 527-2003. 13-5c

WOODSTOCK oats; OAC Triton Canola; both cleaned and from certified seed. Early Jacques seed corn in stock. Seed cleaning bulk or by the bag. Phone Bert Beaudette, Maxville, 527-5485. 13-5p

TOP grade hay, clover and timothy mix, 700 bales, 90 cents each; 200 bales barley straw, 75 cents each. Williamstown, Tel. 347-3433 weekends. 16-3p

OATS for sale, also barley ideal for seed $7.50 the 100. Bring your own bags. C. Van Loon, Martintown Tel. 528-4506. 15-5p

Misc. Sales

GARAGE sale, May 3rd and 4th. Household items, plus some antiques including quilts. Rain or shine. Highway 43, 1 mile west of Alexandria. Look for signs. 17-2p

FLEA-MARKET
Table available
Every Sunday
7 to 5 p.m.
430 Harwood Blvd.
Dorion, Que
Call 514-697-2642
or 514-455-1533
All are welcome
4-tf

M & G ANTIQUES
We buy and sell
We pay good prices for anything old: old coins, scrap gold, cupboards, dressers, tables, chairs, tools, carnival glass, dishes, pianos, bookcases, beds, clocks, crocks, platform grain scales, toys, dolls, knick-knacks, and more.
M & G ANTIQUES
Hwy. 138, Monkland 346-5768

YARD SALE
on
Saturday and Sunday
APRIL 26 & 27
Fridges, Furniture
& Hardware
at 314 Main St. S.
Alexandria
17-1p

GARAGE SALE
Moving Out
Tools, some furniture, household items, variety of articles.
APRIL 26
9:00 a.m. - 7:00 p.m.
MAY 3 and 4
9:00 a.m. - 4:00 p.m.
Glen Norman Road
7 miles from Hwy. 34
Rain or Shine
16-3p

GARAGE, SHED CLEAN OUT SALE
1 mile west of Lancaster
on Highway 2
3 back sheds
Contents: fridges; Quebec heater; cook stove; 2 small stoves; 50 windows, some with small glass; some antiques; plumbing odds and ends; several toilets with seats; short barn lumber.
Something for everyone
This sale conducted by Adelard Sauve, real estate salesman.
SATURDAY, APRIL 26
9 to 7 p.m.
SUNDAY, APRIL 27
9 to 5 p.m.
17-1c

GARAGE & AUCTION SALE (White Elephant Sale)
Proceeds to 2nd Alexandria Boy Scouts
SATURDAY, APRIL 26
9 a.m. to dusk
Old Canadian Tire Garage
Main St. South, Alexandria
Something For Everyone
Article Donations Welcome
For more information Telephone
Lucy Dupuis 525-3694 or Ted Van Den Oetelaar
Wyman Wylie, Volunteer Auctioneer 17-1c

Farm Produce

CEDAR fence posts for sale; also braces and anchor posts. Howard Noble, Dalkeith. Call after 6 p.m., 874-2946. 15-4p

CLEANED Leger-Perth barley, grown from certified seed in 1985, 30 cwt. bags available; 750 bales of straw. West of Martintown. Tel. 528-4674 15-4p

WILL pay top dollar for cut birch trees, 10 feet tall. Tel. 525-4286. 15-3p

CEDARS for hedge; lilac trees; old barn board, fence pickets; also pulley for tractor for circular saw and strap. Tel. 525-3706. 15-5p

2,000 bales of hay, 1985 crop. Call 525-2673 after 4 p.m. 15-3p

OATS out of the bin (Elgin) suitable for seed or for feed. Grant MacRae, Dunvegan, 525-2969. 15-4p

TOP quality A-1 steers sides $1.69/lb., cut and wrapped to order. All meat is federally inspected. Come and select the animal you want on our farm, or let us select one for you. W. Meyer, Williamstown, Ont. Tel. 347-3690. 15-6p

CEDAR trees from 2 ft. to 6 ft.; also spruce trees; will do landscaping, plastering, cement work and small carpentry work. Tel. 874-2383 or 874-2076. 16-2p

SAVE 50% or more on livestock fencing. Call Steve at 525-2898. 16-5p

ELM and hard maple wood for sale. Tel. 525-4315. 16-4p

ALFALFA hay for sale, second cut. Good condition. Keith MacCuaig. Tel. (514) 764-3417 or 932-2013. 16-2p

RODEO seed barley for sale, cleaned, treated or straight out of the bin. John MacLeod. Tel. 525-2315. 16-3p

CLIMAX timothy seed for sale. Tel. 525-2971. 17-2p

GREEN timothy hay for sale. Tel. 347-2928 or 347-2749. 17-1p

HAY: timothy, alfalfa, 75¢; chainsaw mill $100; stock box $60; baby crib and mattress $30. Tel. 525-2854. 17-2p

WANTED: bush for logs, pulp or chipping purposes. Pay cash. Tel. (613) 933-2421 after 6 p.m. 17-3p

QUANTITY of Climax timothy seed for sale; also one 20x33 Harvestor for high moisture corn; one 14-ft. White disc with levelers, 2 years old. Donald Colborne, Tel. 527-2813. 17-3p

CLEANED Woodstock oats, bulk or bags, $7 per hundred, hay 75¢ per bale, straw 75¢ per bale. Moose Creek, Tel. 538-2320. 17-2p

1,200 bales of hay in Williamstown area; first cut. Tel. 347-3093 after 6 p.m. 17-3p



GARDEN CENTRE
OPEN
Weekdays
8 a.m. - Dusk
Saturday and Sunday
8 a.m. - 5 p.m.
MARLIN ORCHARDS & GARDEN CENTRE
Highway # 2
2 km. west of
Summerstown Rd.
Tel.: 931-1213
13-tf

FREEZER BEEF
Shop and Compare
Top Value for
your Freezer Dollar
- Less than 1 year old
- Fed to A-1 grade finish on the "Tenderlean" program
- Fed under sanitary, wholesome conditions
- Professionally cured, cut and wrapped to your order
- Government inspected

1.69 lb. per side
W. Meyer
Williamstown, Ont.
347-3690
16-3p

Marine

16-ft. boat with trailer, 60 h.p. Evinrude, good condition, $1,200 firm. Tel. 525-1865. 16-2p

14-ft. aluminum Princecraft, 10 h.p. Chrysler with 5-gal. tank. Excellent condition. Evenings Tel. 525-3566. 16-3p

EVINRUDE powered 6-passenger houseboats. Cruise the Trent system in luxury. Stereo, hot water, shower, propane BBQ, fully equipped. Call Kings Marina, Fenelon Falls (705) 887-3321 17-1p

BOAT—17 foot Sea Lancer. This is a classic all-mahogany hull built by Thompson Boat Works, complete with 40 h.p. Johnson motor and controls, has nylon top, side curtains and stern curtain; two gas tanks, running lights, spotlight, speedometer, anchors, cushions, dock fenders and lines. Tel. 525-2092 17-3p

MERCURY OUTBOARDS HORS-BORD
All at Discount Prices
CERTIFIED MERCURY MARINE MECHANIC
... your assurance of outstanding service
SALES—SERVICE—PARTS
MAC'S MARINA
Hwy. 2 South Lancaster
347-2788

CLASSIFIEDS GET RESULTS!

Farm Produce

GOOD hay for sale excellent for beef cattle, sheep, horses. Approx. 1,100 bales, $500 for lot. Tel. 525-4777. 17-1p

COMING to Expo? Visit the largest hydroponics store in Canada. Just two blocks from Expo. Western Water Farms, 1244 Seymour Street, Vancouver, B.C., V6B 3N9. (604) 682-6636. 17-1p

10x10 Greenhouse $149. 1000W Metal Halide $175. Plus 10,000 gardening products. Great prices. Send $2 for info-pack. Western Water Farms, 1244 Seymour St., Vancouver, B.C. V6B 3N9 (604) 682-6636. 17-1p

BREW Quality Beer for pennies per bottle. A new revolution in home brewing. Some distributorships also available. Bowers Associates, 70 Clearview Hts., Suite 203, Toronto, Ont. M6M 2A1. (416) 654-6901. 17-1p

FOR rent, 130 acres, 40 good for hay. Tel. 528-4404. 17-2p

CLIMAX timothy seed for sale. Tel. 525-2839. 17-2p

DOUBLE cut red clover seed, cleaned; 8-ft. grubber (International) combination 13-run seed drill on steel. Don Blaney. Tel. 527-5376. 17-2p

HAY for sale, also post hole digger. Tel. 527-5776 17-2p

Poultry-Livestock

HILLTOP Poultry Farms. Tel. 347-2530. 33-tf

REGISTERED 3/4 Arabian Gelding, 8 years old, gray mare, 8 years old; black filly 2 years old and gentle. Best offer. Tel. 813-525-2641. 15-3p

2-year-old Hereford bull for sale. Tel. 525-2875. 15-3p

ROCKLAIR farm herd reduction, young milking does, Nubian/Saanen crosses, 4-year-old registered Nubian buck. Tel. 527-2609. 15-3p

HENS for sale: 85¢ each, in Green Valley. Tel. 525-4646. 15-3p

FOR sale: three Good-plus registered Holstein springers. Contact Glenraphia Farm at 525-2641. 16-3p

HEREFORD service bull for sale. Tel. 528-4310. 16-2p

REG'D T.H. bay colt. Tel. 347-3109. 16-3p

POLLED Hereford bulls for sale, serviceable age. For more information call 933-0328. 16-2p

CHESTNUT Gelding about 4 years old, broken for saddle and harness; Charolais bull. Tel. 525-1364. 16-2p

2 beef heifers, 1 year old, Simmental Cross. Donald MacGillivray, Tel. 874-2768. 17-3p

6 Simmental steers for sale, 700-900 lbs., 75¢ per lb. Tel. 528-4298. 17-2p

PALOMINO mare and Apaloosa stallion for sale. Ginette, Tel. 1-514-764-3394. 17-3p

FOR sale: 1-year-old Simmental bull from purebred stock, not registered, approximately 850 lbs. George Crites, Tel. 527-5393. 17-2p

INCUBATORS! Lyon Electric purchased the Marsh Roll-X Manufacturing Co. Lyon have improved the Roll-X incubator to meet their high standards of quality and performance. Your purchase of a Lyon Marsh Roll-X will guarantee you years of satisfaction. Free brochures contact: Tartan Distributors, Box 8, Grp. 2, R.R.1, Lockport, MB, ROC 1W0 (204) 757-4532. 17-1p

POLLED Hereford bull sale Saturday, May 3, 1 p.m. at the farm. 50 yearling bulls and a few select two-year olds. High herd health standards. No bulls sold prior to sale. R.O.P. Performance tested. Onondaga Farms, R.R.2, St. George, Ont. NOE 1N0 (519) 448-1749. 17-tf

P.O.P. test station bull sale. Monday May 5th, 7 p.m. Galetta Livestock Sales, Galetta, Ontario. Most beef breeds represented. Joynt Auction Service. (613) 283-4730 17-1p

BYTOWN bonanza. Angus sale Sat. May 3rd., 1986 1:30 p.m. 2 Herd Bulls (Red meat qualified), 14 Open Heifers, 20 cows with calves. Hobbs Sales Arena, Ashton. (519) 856-9249. 17-1p

HOLSTEIN heifers for sale. Six grades bred for fall calving. Also several grade and purebred open and just serviced heifers. Feeding available until May 10. Free listed. Peter D. Jack, Maxville. Tel. 527-5596 17-2p

PUREBRED, registered, free listed Polled Herefords, bull 2-years old, son of Verlou Muchmore; 4 cows with January calves at side; 4 cows due by end of April; 2 yearling heifers. Tommy McDonald. Tel. 678-2478 after 6 p.m.

Bus. Opp.

FREE: 1986 guided to study-at-home correspondence Diploma courses for prestigious careers: Accounting, Airconditioning, Bookkeeping, Business, Cosmetology, Electronics, Legal/Medical Secretary, Psychology, Travel. Granton (5A) 263 Adelaide West, Toronto, 1-800-268-1121. 17-tf

$10/hr. typing; $1,000/wk. erecting fences. Other self-employment projects. Guaranteed. Limited offer. Full/part time. Send stamp: Tohanre Reg'd., Dept. 642, CP 27, St. Lazare, Quebec. J0P 1V0. 17-1p

Pets for sale

PUREBRED German Shepherd, 14 months old, male. Tel. 527-5334 or 525-1186. 15-3p

GERMAN Shepherds, 7 months old, CKC registered, any reasonable offer accepted. Ginette, Tel. 1-514-764-3394. 17-3p

MALE Cockatiel bird with cage and all accessories, $65. Tel. 525-3732. 17-1p

MIXED pups for sale. Tel. 347-7111 17-1p

Now Available In Canada
DOG BLUE SEAL FOOD

Krunchies 21% Protein	$19.00
Natural "26" 26% Protein	$21.00
Puppy Food 28% Protein	$23.00

- Big 50 lb. Bags
- Natural Beef and Chicken Flavor
- High Quality Beef Fat
- No Artificial Flavor or color added

Discount for kennels
Also Looking for Dealers
For more information call:
Raisin River Dog Supplies
Business: 613-931-1125
or
Residence: 613-931-2594
17-3p

Real Estate

GREEN VALLEY—great family home, excellent location, 3 bedrooms, exterior fieldstone finish, fireplace, large storage shed. Tel. 525-3259. 16-4p

Real Estate

ALEXANDRIA home, 2-storey, 3-bedroom brick cottage. Fully renovated. Priced to sell. No agents. Private sale only. Tel. 525-4075. 16-4p

Real Estate

Real Estate

ROYAL LEPAGE

Real Estate Services Ltd. Realtor

9th Road West, Green Valley, Ontario K0C 1L0

1-613-525-4163

Robert Poirier 525-4163 | Cathy Claude 525-3047 | Ray Lalonde 527-2660

LIKE a wooded lot? Enjoy this two-bedroom home with full basement, electric heat, detached garage, dog kennel and your private setting on 9 acre lot with mixed trees. Within 5 miles of Alexandria at $49,900. M.L.S.

GREEN VALLEY village, family 4-bedroom bungalow, has formal dining room with patio doors, master bedroom with 2 pce. bathroom, 13' x 37' family room with wrough-iron fireplace, carport plus detached garage, well treed 85' x 186' lot. Call now for full details. M.L.S.

COTTAGES: Two-bedroom on canal, on Lefebvre Blvd. $46,900. M.L.S.

Three-bedroom with lake view on Gauthier Blvd. $59,900. M.L.S.

Two-bedroom on Westley's Creek includes furniture, boat and motor. $54,000. M.L.S.

Five-bedroom on Lake St. Francis at MacLaughlin's Point with 100-ft. waterfront, completely furnished. Call for a visit. M.L.S.

MOBILE HOME: 3-bedroom 14'×60' on rented lot. Available June 1st. Only $18,500 with low down payment. M.L.S.

GLEN NORMAN: Spacious 4-bedroom brick bungalow, full basement, detached garage on 9-acre lot. Make this your farmette property, $69,500. M.L.S.

NORTH LANCASTER: Two-storey, 3-bedroom well renovated home, has paved driveway, small barn and fenced yard. Priced for your budget. M.L.S.

BUILDING LOTS: Several to choose from. Glen Roy, Green Valley, North Lancaster, Bainsville area, as low as $8,500. Different sizes available. Call now.

Also available in 16 feet wide
On Display



This is one of the 35 models available, a few of the standard features are: roof is covered with first quality asphalt shingle; 2 x 6 wall studs (16''cc) floor. 2 x 8 joists (16'' cc) exterior vinyl siding warranteed for 50 years by ;manufacturer, epoxy coated windows covered by a 15 year warranty by the manufacturer; oak cabinets.

REAL'S MOBILE HOME CENTER LTD.

Highway 34 Green Valley Tel. 525-1555

CALL 233-5656

SHERWOOD

E. S. SHERWOOD COMPANY LIMITED/REAL ESTATE BROKER

30 The Driveway
Ottawa, Canada
K2P 1C9



PLANTAGENET—HERITAGE STONE HOBBY FARM - A private treed drive opens onto the secluded setting of what is considered to be the loveliest stone house between Ottawa and Montreal. Facing south with over 1400 feet frontage on South Nation River, close to the Ottawa, this beautiful 4-bedroom RESTORED HERITAGE HOME sits on 49 ACRES of land. Beamed ceilings, recessed windows, bright interior, modern kitchen, and two fireplaces make this a delightful and comfortable country home. The SEVERAL RENOVATED OUTBUILDINGS include an enchantingly converted stone milk barn, guest house, and large ''T'' shaped livestock barn. The productive acreage encompasses an apple orchard, treed area plus open fields, and has been operated as a working farm. Jana Clark 234-4623. 17-1c

SAUVE REAL ESTATE LTD.

Real Estate Broker *In Glengarry Since 1962* **39 Main St. North (613) 525-2940**



BEAUTIFUL large bungalow on 13-acre bush property 2 km. north of Glen Robertson on County Road #23. Must be seen to be appreciated

THE HORSE LOVER'S DREAM! Hobby farm east of Glen Robertson. A bungalow, steel machine shed, drive shed and large barn on 6 acres. Buildings in very good condition.



Ernst Sauer
525-2413

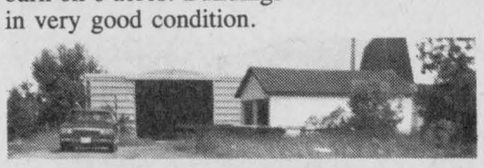



108 ACRES of good land with a very good home and many other outbuildings including a large barn. Excellent location on Highway 34, 1 km. South of the Brown House. M.L.S.

FOR more information about these two and many other properties including complete farms, investment properties and businesses call Ernie Sauer at 525-2413 or 525-2940 and don't forget to ask for me by name.

OPEN HOUSE
SUNDAY, APRIL 27
2:30 to 4 p.m.

Village of Moose Creek. Follow signs into village from Highway 138. Three-bedroom bungalow on Main Street, south of Presbyterian Church.

LANCASTER VILLAGE: Excellent three-bedroom, two-storey home, large dining room, modern kitchen, double lot, $53,900. M.L.S.

CURRY HILL AREA: 3-bedroom bungalow on County Road 17, close to Quebec border, $38,500. M.L.S. Good commuting to Montreal or Cornwall.

CURRY HILL AREA: 3-bedroom Summer house on large lot, lot on canal with access to St. Lawrence River, good view of river, $49,900. M.L.S.

CURRY HILL AREA: 125'x135' lot on corner of Lefebvre Boulevard County Road 17. $9,000. M.L.S.



Bill Werely
525-2052

HOME at 142 Dominion St., Alexandria $18,000.

NORTH WEST of St. Raphael's, 100 acres, good renovated home, medium size barn. Good deal at $71,000.

COMPLETE DAIRY FARM, 249 acres, quotas and machinery, south west of Glen Robertson

LARGE ACREAGE with full line of machinery for crops, also piggery and feed at North Lancaster.

NORTH OF GLEN NEVIS 1 mile corner of Concession 8, borders two roads, 38 acres, high building lot with bush.



Germain Glaude
19 Kenyon St. E.
Alexandria, Ont.
(613) 347-3932

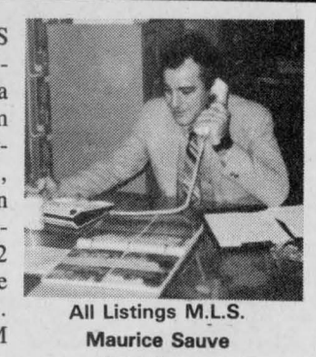

All Listings M.L.S.
Maurice Sauve
Real Estate
Broker
931-2953
Evenings

ALEXANDRIA'S FIRST CONDOMINIUM, a fine condominium home at an affordable price, $49,900. in Bellevue apartments, on lake, 2 bedrooms. Come and see it. M.L.S.

DAIRY FARM SPECIAL $395,000. Ideal 250 acres, good crop land, silos, excellent barns, high milk quota, cattle and machinery. Start this Spring.

FULLY RENOVATED, Lancaster, retired couples or a newly married couple would marvel at this home. It is in perfect condition, beautiful wall to wall carpeting, bright and cheerful feeling throughout. Water and sewer services from Village $39,500. I'm am never too busy to show you this one, call me anytime.

3 APARTMENTS & STORE: Lancaster is the Village of the future and here is a chance for you to establish a foot-hold. It is centrally located on Main Street at the corner of Oak Street. Interesting revenue for now and future. $89,900. or may dicker a little, see Maurice. M.L.S.



ST. FRANCIS ISLAND $8,200. Enjoy island privacy and seclusion, even if land is leased at $800 per year from the Dept. of Indian Affairs. It is a golden opportunity. Call Maurice Sauve. M.L.S.

OPEN HOUSE & AUCTION SALE
Saturday, April 26, 10:30 to 3 p.m.
Off Highway #138, North of Monkland, about 4 miles and a bit East. Watch for signs. It's a 199 acre farm with a nice old brick home, barns, $110,000. M.L.S. Hosts Herb Schwartz and Maurice Sauve



COUNTRY HOME IN STYLE, 2.5 acres to play on, half way between Alexandria and Cornwall, in Williasmtown area, many extras. I'll show you this home right away. M.L.S.

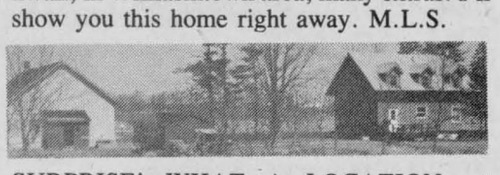

SURPRISE! WHAT A LOCATION, at MacGillivary's Bridge .82 acre right on the river at corner of Summerstown Road and Williamstown Road. Newly built 4-bedroom home, former school house also included. Nicely treed, canoe to your heart's content $88,000. M.L.S. Call Maurice



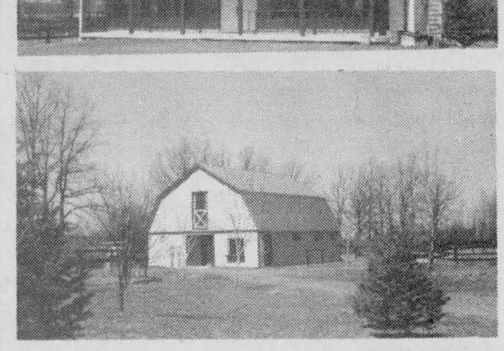

HORSE LOVER'S PARADISE: The best of everything, beautiful home, thoroughbred horse farm, paddocks, training area, 10 acres, near Williamstown on Raisin River. Move in with ease $112,000. M.L.S. Call Maurice.

R. VANDER HAEGHE

Real Estate & Mortgage Broker
181 Main St. North

VANDER HAEGHE

Tel. 525-1642

realtron

HARD AT WORK BEFORE AND AFTER OFFICE HOURS

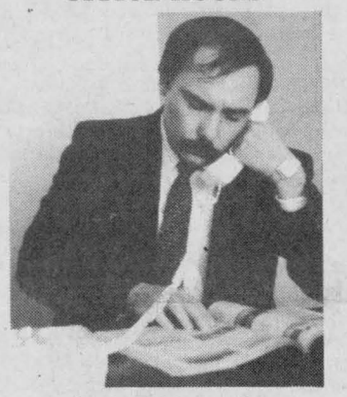

Robert Vander Haeghe

For your convenience I'm available

EARLY

in the

MORNING

and

LATE AT NIGHT

before and after office hours, by appointment when you call ask for Bob

ALEXANDRIA

ONE OF THE MOST BEAUTIFUL building lots in town, priced at only $16,700. *(A real deal)* M.L.S.

MAIN STREET frontage office area plus living quarters. Has brick exterior and a large lot. $73,500. M.L.S. *(Zoned commercial).*

COMMERCIAL BUILDING with an area of 8,200 sq. ft. and close to 3/4 acre lot $225,000.

ALEXANDRIA AREA

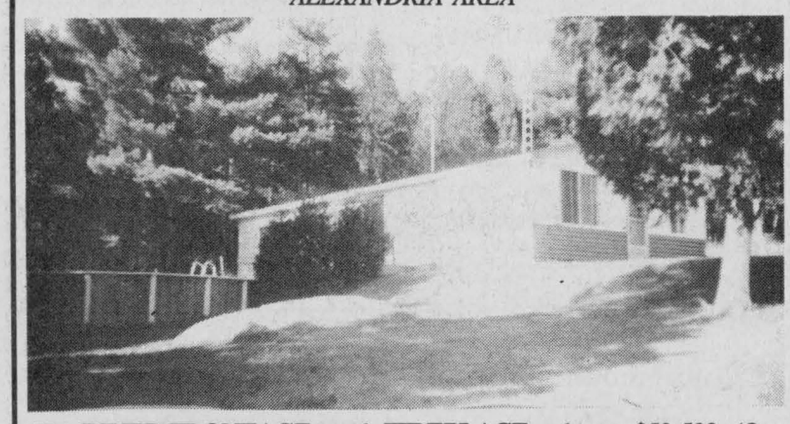

Has **RIVER FRONTAGE,** pool, **FIREPLACE** and more $53,500. *(Only 1 minute from town).*

ALEXANDRIA AREA

BRIGHT, CHEERFUL AND COZY 2-storey 6-room home with garage and workshop, 5 minutes from town $49,500.

ALEXANDRIA AREA

BE A FULL TIME or **PART TIME FARMER** on this farm . Has a new bungalow, piggery and dairy barn. $137,500. M.L.S.

There will be a Red Cross Blood Donor Clinic at Ecole Elda Rouleau

April 30th
1:30 to 4:30 p.m.
6:00 to 8:30 p.m.
Alexandria, Ont.

ALEXANDRIA AREA

COMMERCIAL BUILDING plus living quarters, plus a garage, only $39,500. *(Has a sound, well constructed structure).* M.L.S.

GAS BAR with garage and living quarters $86,500. *(Has an excellent income potential.)*

GREEN VALLEY

BUILDING LOT only $8,500. *(Can you think of a better deal?)* M.L.S.

GREEN VALLEY AREA

9.7 ACRES partly treed $16,400. M.L.S.

LAKE ST. FRANCIS

A COTTAGE close to the lake for $22,900. *(Act now!)* M.L.S.

WE'RE RUNNING OUT OF LISTINGS

WE HAVE BUYERS for ALEXANDRIA

3-BEDROOM bungalow in $60,000 range.
3-BEDROOM bungalow in $70,000. range.
3-BEDROOM bungalow with basement apartment in $65,000. range, 2-storey.
3-BEDROOM home in $40,000. range.
DUPLEX or triplex in $40,000. to $60,000. range.
COUNTRY bungalow within 5 miles of Alexandria in $70,000. range.
ALEXANDRIA, CORNWALL, HAWKESBURY area marina up to $800,000 range, HOTEL $250,000. range, MOTEL $200,000 to $400,000. range.

Adelard Sauvé
Real Estate Broker
Salesman
525-3354
All listings M.L.S.

HELLO, this may be the best time to buy a home.

GLEN ROBERTSON MAIN St., 2 apartment home.

DALKEITH area, mobile home on 10 fertile acres.

DALKEITH MOBILE HOME on rented lot, price $12,000. Why pay rent?

GLEN ROBERTSON century farm home on 120 acres land. Total price $70,900. Firm.

GREEN VALLEY neighbor lot.

ALEXANDRIA Boundary Road lot.

LAND ONLY

NORTH Lancaster 20 acres $20,000. Frontage on 2 roads.

HIGHWAY 34, Glen Gordon acreage with long frontage.

DORNIE, 5 acres, hilltop location.

KENYON Damn Road, 50 acres, pine and cedar.

BETWEEN Westley and Nadeau's Point, 40 acres with Lake St. Francis frontage.

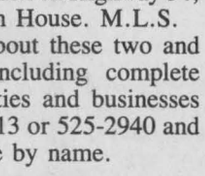

Herb Schwartz
Avonmore, Ont.
(613) 346-5721

MODERN TRIPLEX on Hwy. 43, Apple Hill area, $72,300. Call Herb, 346-5721.

WELL RENOVATED 2-bedroom home in Village of Newington, above average bathroom, kitchen and living room, only $36,500. Call Herb 346-5721.

245 ACRES, 160 workable, Roxborough Township $62,000. Call Herb 346-5721.

90 ACRES prime land, excellent set of farm buildings (was set up for dairy), St. Isidore. $92,500. Call Herb 346-5721.

ESTATE FARM
OPEN HOUSE and AUCTION SALE
SATURDAY, APRIL 26
10:30 a.m. to 3 p.m.

199 acres: Attractive farm brick home, large barn with stable cleaner, silo and unloader, other buildings.

Lot 7, Concession 8, Roxborough Township, approx. 1 mile east of Tayside off Hwy. 138, which is 2 roads south of Hwy. 417.

Auction items: Machinery, tools, truck, guns and furniture.

For more information call Herb Schwartz at 346-5721 or drop by. Your hosts will be Herb Schwartz and Maurice Sauve.

SAUVE REAL ESTATE LIMITED



JUST LISTED, best hobby farm in area, very good 3-bedroom home, large family room, formal dining room, new kitchen. Land consists of 7 acres, log barn, single car garage. Priced to sell at $64,500.



Andre Menard
Green Valley
(613) 525-3307

BEGINNER'S HOME in Alexandria with most of the remodelling done. Immediate occupancy. Vendor will assist in financing. $39,000.

BUSINESS OPPORTUNITY: Barn, fast food and arcade located in a stripe mall, excellent volume. Be your own boss. Golden opportunity. For more details call Andre Menard.

11 ACRES of commercial land, located at the business interchange on the border. Ideal for truck stop etc. Call Andre Menard 525-3307.

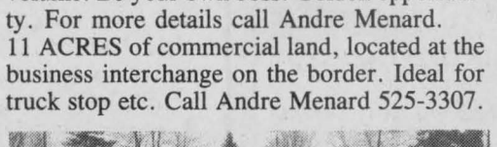

BUNGALOW overlooking Raisin River, 3-bedroom attached garage, large well landscaped lot. Priced at $53,500.

Andre Menard
347-7593

RE/MAX
cornwall realty inc., realtor
an independent member broker

simon j. villeneuve
associate broker

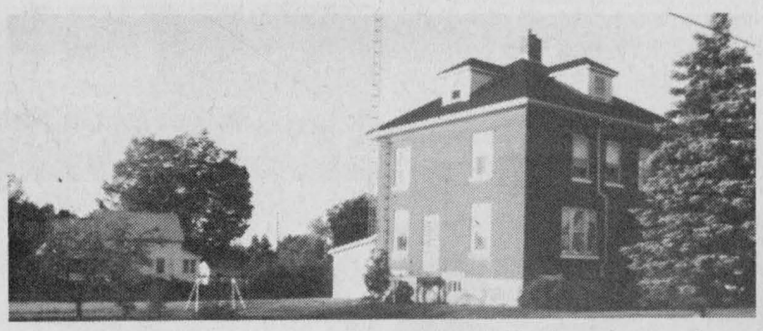

MECHANIC ST. WEST in the Village of Maxville, large 3 storey home on big treed lot 180 x 182'. Modern oak kitchen, new bath. Completely remodeled. Priced for quick sale at $68,000. Owner relocating. Tel. Simon J. Villeneuve at RE/MAX Cornwall Realty Inc. 933-7741 or 938-8100. 16-2c

MLS Century 21 realtor

ALGUIRE & BROWNELL REAL ESTATE LTD.
904 TOLLGATE ROAD
933-5154



LANCASTER VILLAGE, new listing, 250 Broad St., 2 streets east of OPP Stn. Raised bungalow, immaculate condition, 3-bedrooms, dining room, family room, a must to see!



Charming 3-bedroom, 2-storey home, detached garage on a one acre lot in the hamlet of Bainsville. Ideal location for Montreal commuters!. M.L.S.

RESIDENTIAL lot on River Road, Lancaster, access to St. Lawrence River, $18,500. M.L.S.

LANCASTER, ranch style home, open concept living, plus 3-bedrooms. double attached garage, 2-acre lot, tennis court, pond. M.L.S.
MAXVILLE, Main St., large brick home 1st floor zoned commercial Ideal for small grocery store. Mortgage available. M.L.S.
VILLAGE Tavern having steady increase in sales. Vendor will finance. M.L.S. 2635. $289,000.
LANCASTER village building lots south of the railroad.
One lot fronting on Oak St. 50'x135', services available. A&B 2597 M.L.S.
A very large lot 2.09 acres fronting on South Terrace. A&B 2598 M.L.S.
WEST of Lancaster village, County Rd. 17. 2-year old 2-bedroom brick home. Solid knotty pine cabinets in kitchen, trim and doors. Excl. 2574.
BAINSVILLE starter home in excellent condition, 3-bedroom, living room, dining room and kitchen with hardwood floors throughout. $46,500.
BEAUTIFUL older executive size home on 4 acres, 5-bedrooms, 2 1/2 baths, main floor family and laundry room, in-ground pool $169,000. #2260.

Orval Brownell Broker
Irene Alguire 933-4337
Marjet Rogers 347-3516
Marion Hebert 938-7712
Bernard Macdonald 933-7652
William J. Boyer 933-4986
Iris Smardon 931-2647

Blain Markell 525-2220
Jill Hodgins 932-6059
Maurice Parisien 931-1823
George Williamson 932-5772
Yvette Villeneuve 932-3483
Yvon Beauregard 938-8945
Keith Acres 537-2105
Mary Conway 347-3983

R. Vaillancourt
REAL ESTATE - IMMEUBLES
TEL. 613-525-3419 • ALEXANDRIA, ONT

Rene Jeaurond
525-3202, 525-1105

E. Vaillancourt
525-3641

R. Vaillancourt
525-3419





ALEXANDRIA town, centrally located 3-bedroom brick bungalow, 2 full baths, completely finished basement includes rec room with bar, laundry room and much more. Located in well established area. Paved driveway, carport. LOWEST PRICED BUNGALOW IN ALEXANDRIA. M.L.S.

ALEXANDRIA town, 3-bedroom brick home, living room with fireplace, 2 baths, well finished basement includes airtight woodstove, bar and rec room, workshop, spare 4 and 5th bedroom. Located on spacious lot with attached extra wide carport. M.L.S.

GREEN VALLEY village, 1 1/2 storey Victorian style 4-bedroom brick home, 2 baths, family room, living room, dining room, very spacious kitchen, laundry room and full basement. Located on spacious lot with mature trees, garden area and swimming pool. OWNER RELOCATING. M.L.S.

GREEN VALLEY, country atmosphere in this 3-bedroom bungalow, large master bedroom with 3 pce. bath, living room with acorn stove, modern kitchen, full professionally finished basement with bar and spare 4th bedroom. Spacious lot. PRICED TO SELL AS VENDOR IS RELOCATING.

ALEXANDRIA town, brand new 3-bedroom brick 1 1/2 storey home, spacious dining room, living room with fireplace, 2 baths, fully finished basement includes rec room with fireplace and much more. Attached heated garage and spacious lot. IMMEDIATE POSSESSION IN THIS EXECUTIVE HOME. M.L.S.

DALKEITH village, hilltop 1 1/2 storey early Canadian style 3-bedroom completely renovated home (new wiring, heating, plumbing, all gyproc, new windows, new kitchen cupboards, roof) formal living room, family room with airtight woodstove, laundry room, large 4-pc. bath. MAKE US AN OFFER. M.L.S.

LOOKING FOR A HOBBY FARM? First of Kenyon over 70 rolling acres, good bush, pond, shed and more. IMMEDIATE POSSESSION. PRICED TO SELL. M.L.S.

GREEN VALLEY area, 1 1/2 storey partly remodeled early century log frame home, 4-pc. bath, new wood furnace, over 9 rolling acres with BEAUDETTE RIVER frontage, horse barn and more. MAKE US AN OFFER. M.L.S.

BUSINESSES: WE HAVE AN EXCELLENT CHOICE OF BUSINESSES (EX: THRIVING CHIP STAND-GAS BAR AND CONVENIENCE STORE, GAS BAR AND GARAGE.) CALL US FOR MORE INFORMATION.

Real Estate

NO agent, North Lancaster, corner lot, 29,267 square feet, $6,00. St. Zotique close to Ontario border, corner lot on water, fully serviced 13,720 square feet $7,500. Tel. 514-371-5906 14-4p

MAXVILLE, Main St., brick house, aluminum siding, extra lot, garage, 8 rooms, 2 bathrooms, suitable for extra income. Priced to sell. Tel. 527-2165. 16-3p

NORTH Lancaster country home on 1 3/4 acres, spacious home, 2,100 ft. living space, maintenance free exterior, thermo windows, electric heat, woodstove. Private. Tel. 347-2214. 15-4p

LOG HOME
Let me build your dream log home, handcrafted from white pine logs.
Call Rob
for brochure
613-931-2223
17-2p

HOG FARM
FOR SALE

On a paved road 1 km. east of North Lancaster, Part of the E. 1/2 of Lot 20, Concession 6, Township of Lancaster, County of Glengarry. Approximately 38 acres with 33 workable. Modern 3-bedroom home. Two hog barns. Capacity for about 96 sow/weaner operation.
Approximately $1,955.00 in municipal drain loans, calling for payments of $355.23, are to be taken over in addition to the purchase price.
Offers should be made on forms obtainable from Farm Credit Corporation and must be received by April 30th, 1986 at the Field Office listed below.
The highest or any offer will not necessarily be accepted.
A certified deposit of $4,000. must accompany the offer.
For further information contact:
FARM CREDIT CORPORATION
Attn: Francois Allard
20 Montreal Rd., Cornwall, Ont.
K6H 1B1
Tel.: (613) 932-0442 or 938-7385
If no answer, Tel.: 613-995-1291
Please refer to File #37416-542
16-2c

We Care INC. 1st
LATREILLE
REAL ESTATE INC.

MONKLAND area north, 2-bedroom residence, plus commercial block building 65' x 51' also storage garage 32' x 51', 276 feet frontage on Hwy. 138. M.L.S. 1221. Call Lee McRae 346-2012
HOBBY farm, good 4-bedroom home and barn on 40 acres, 1 1/2 miles south of Monkland. M.L.S. 1211. Call Lee MacRae 346-2012.
WILLIAMSTOWN area, near MacGillivary's Bridge, 4.3 acre building site, partly treed, well located on Summerstown Road.. M.L.S. 1219. Call Don. 938-3800.
OFFICE: 938-3800
16-3c

Real Estate

HOBBY farm, 50 acres, 6 1/2 acres good bush, new log house, Plantagenet area. Asking $89,000. Offers considered. Also 10 acres near Riceville, asking $15,000 and 2 building lots, $10,000 each. Tel. Hubert Shane, Real Estate Broker, 1-764-2871. 16-2p

FOR sale, Alexandria home on Bishop St. S., June 15 occupancy. Adelard Sauve Broker Salesman for Sauvé Real Estate Ltd. Tel. 525-3354. 17-1c

PRIVATE SALE
ON EIGG ROAD
Beautiful Canadian style home in superb location (304 x 350 feet, fully landscaped, 1 mi. north of Alexandria.) Two-storey, 3-bedrooms, dining room, kitchen with oak cupboards, 2-bathrooms, very large living room with fireplace. Storage shed 14x14 ft.) Asking $139,000.
TELEPHONE:
525-1702 or 2915
17-2c

Canada One
Real Estate Ltd.
(613) 525-4596

FOR SALE: Main Street, 2-bedroom home, immediate possession, will finance. SOLD
FOR SALE: building lot, new subdivision. Well sell lot or build to your specifications. Will finance.
FOR SALE: commercial lot, Main Street South, next to Beckers
COMMERCIAL building, annual revenue $15,000., low down payment will finance.
SELLING your cottage? We have a buyer. Give me a call. Tel. 525-4596, between 5 - 9 p.m.
16-tf

MLS Century 21 realtor

CARRIERE-PEDERSEN
REALTY LTD.
465 Pitt Street, Cornwall
938-2747

APPLE HILL area: remodeled 19th century home, 2600 sq. ft. of living area, double car garage and barn, 175 acres. (C.P. 663)
ST. ANDREWS area: farm house with round roof steel barn and milk house with 150 acres (C.P. 657)
HAPPY HAMMERER: Make an offer on this 3-bedroom house, colorlock exterior, lot 132' x 186'. Asking $30,000. (C.P. 638)
WEST OF ALEXANDRIA: solid country home, dining room, large front porch, barn and milkhouse, 236 acres. Asking $149,500. (C.P. 637)
MAXVILLE: single family home, 4-bedrooms, woodstove, lot 120'x79'. Asking $29,900. (C.P. 628)
14-4c

Real Estate

COTTAGE for sale, 20x37. Call anytime. Tel. 525-3182. 17-2p

4-bedroom brick bungalow, electric heating, kitchen has oak cupboards, living and dining room with patio doors, finished basement with bathroom, large lot. 383 Dominion. Tel. 525-3108. 17-1p

280 acre farm, good rolling land, 200 acres clear, new barn 100x38; shed 70x40 grain bin. Very good house. Also full line of machinery. Close to 417, in Glengarry County in Lochiel Township. Price to be discussed. Tel. 613-874-2811 17-3p

Apartments

2-bedroom apartments, available Sept. 1. First month rent-free, 88 St. Paul St., Alexandria, Tel. 525-3668. 35-tf

APARTMENTS for rent at the Ottawa Hotel, $275 per month, utilities included. Tel. 525-9906. 10-tf

APARTMENT for rent, in Glen Robertson, in commercial area, heated and electricity, $255/month. Tel. (514) 844-0563. 16-2p

IN Maxville, 2-bedroom upstairs apartment, carpeted. Tel. 527-2843. 17-2p

BACHELOR apartment for rent. Available May 1st. Heat and electricity included. Rent to be discussed. Tel. 525-3944. 17-1p

1-bedroom apartment for rent in Glen Robertson. Available immediately. Tel. 874-2227

BELLEVUE APARTMENTS
ONE FREE MONTH RENT

For all new leases signed during the month of April, 1986.
2-bedroom apartments, include: parking; stove; fridge; carpeting; intercom and storage area.
TELEPHONE: 525-2417
14-5c

FOR RENT

Apartments, 1 and 2 bedrooms
Townhouse apartments, 3 bedrooms
Stores, Offices, Properties.
Apply Markson Properties Inc.
58C at rear of 58 Main St. South, Alexandria, Ont.
Office Hours: Monday to Friday
2 to 4 p.m.
Other hours by appointment.
Norman Laperle
Tel. 613-525-3392 or 525-3614
13-tf

Real Estate

THIS COULD BE YOUR 1st HOME



Peel Street East, Alexandria
Available for immediate occupancy
(613) 525-1330
Hope Holdings
(Alexandria Limited)
10-tf

Real Estate

MacMillan and Howes Real Estate Ltd.

D.A. MacMillan 931-1198
Rene Reynen 537-2043
Amy Ward 347-2858
Denis Carr 932-7239
Carol Fortier 933-2080

Cornwall Office 933-6524

Alexandria Office 525-3039

Ewen McLeod 525-2479
Jo-Ann Trottier 525-2010
Howard Broten 525-4597
Hugh Allan McDonald 525-2844
Lucia Jasiewicz 527-2044



JUST LISTED: Beautiful 10-room brick home, Maxville village, 5 bedrooms with large closets, hardwood floors throughout. Fireplace, two staircases, 2-car garage and workshop, all for under $60,000.

1st of KENYON: Building lot, 105'x250', subject to severence, $15,000. Excl.
79.5 ACRES of pasture and vacant farm land. Located in Martintown area. M.L.S.
55 ACRES with approximately 40 acres of mixed bush, located on paved road. M.L.S.
ONLY $7,500 for a treed building lot on a paved road, entrance culvert already installed. M.L.S.
JUST LISTED: 150 acres of clay-loam land on the 5th Concession of Lancaster, no buildings included. M.L.S.
GLEN ROY AREA: Approximately 45 acres of rolling land covered in hard bush, several maples large enough to tap, great building sites, bordering Beaudette River. M.L.S.
MUST BE SOLD! 2-storey older brick home, in good condition, just off Highway 138 on Dyer Rd. M.L.S.
RECREATION LAND, 50 ACRES with pond and covered in cedars and mixed bush, 2 miles west of Laggan. M.L.S.



FIRST TIME ON MARKET: 6-room bungalow on large country lot with patio and pool close to Highway 138. Call today.



SUMMERSTOWN STATION: 1 1/2 storey home on lot open to 2 streets, priced to sell. M.L.S.

APPLE HILL: Log and stone 3-bedroom home, 5-acre treed corner lot, close to Highway 43, $49,900. M.L.S.
GREENFIELD AREA: 2-bedroom house, detached 2-car garage, large lot, room to expand in attic, $38,000. M.L.S.

VILLAGE OF MAXVILLE: Mechanic St. West, nice 3-bedroom home with large lot, only $45,000. M.L.S.

NORTH LANCASTER: 5-bedroom house, nicely landscaped with 50 mature pine trees. Asking $55,900. Excl.



GREENFIELD AREA: 32 acres, 16 clear, balance bush, 250 pine trees planted 7 years ago. M.L.S.

MUST BE SOLD, financing available 85 acre hobby farm for $78,000. Ready for immediate occupancy. M.L.S.
85 ACRES OF RECREATIONAL LAND, house and barns in need of repair. East of Baltic Corners. Priced to sell, under $30,000.
WHY PAY RENT? When you can own a 1 1/2 storey home with 2 bathrooms, main floor family room; maintenance free exterior, large yard and utility shed for under $40,000. Call for details.
GLEN ROY ROAD, 3-bedroom bungalow situated on 4 treed acres only $52,000.
MAXVILLE AREA, 50 acre hobby farm with older 4-bedroom house, barns, picturesque setting $69,000. M.L.S.

DUNVEGAN AREA, lovely older renewed brick home situated on 12 acres, $83,000. M.L.S. More land available.

LANCASTER TOWNSHIP: Tastefully decorated 2-storey home on 13 acres of land; barns in good condition, $89,900. M.L.S.

CHAPEL ROAD: Older home in need of some repairs on 27-acre lot with 12-acre frontage.

Apartments

FOR RENT: New large luxury 2-bedroom with washer and dryer hook-up, $410 month; renovated 2-bedroom, $325; bachelor with fridge and stove, $210 month. Office space, $200 month and up. Tel. 525-1642. 17-2c

TWO bedroom upstairs apartment available June 1st. Parking, garbage removal, TV outlet, carpet, $325. monthly plus utilities. No pets. Would accept one child. 279 Chisholm St., Tel. 525-2845 after 5 p.m. 17-2p

1-bedroom apartment for rent, Hope Building with fridge and stove. Rent $275. per month, utilities not included. Tel. 525-1330. 17-tf

Rooms - Boarders

CLEAN, bright room to rent, kitchen privileges. References required. Tel. 525-2145. 17-2p

Wanted

WANTED to rent: furnished cottage or house in Williamstown or Summerstown area for July, Aug. and Sept. Tel. evenings, 525-1166. 17-2p

WANTED 7-piece dining room set, preferably with hutch. Tel. 525-3829. 17-1p

WANTED seamstress, experienced, to mend a quantity of clothes on a regular basis in her own home. Tel. 525-3864. 17-2p

WANTED: Will give cash for 15-inch tires or larger, in excellent shape only. Please call before 7:30 p.m. only. Tel. 525-3864 17-2p

GLOVER and Seguin. Good prices paid for aluminum and copper. Tel. 874-2643. 17-2p

WANTED

Pulp and Log
BUSH

1-613-932-9382
Anytime, Collect

17-1c

For Sale or To Let

1-acre lot for sale, surveyed, new well and driveway. Located on Hwy. 43. Tel. 527-5359. 15-3p

MOVE in May 1; freshly renovated house, 3-bedrooms, new carpet, paint, etc. Beautiful private lot. Highway No. 25. Rent $425 monthly, pay own utilities. Call anytime. Tel. 347-3821. 15-3p

5-room house to be moved off property. Very reasonable. Tel. 525-1071 evenings. 16-2p

90 acres farm land for rent. Long or short term rental available. Tel. 874-2796. 16-2p

Vehicles for Sale

1984 pick-up Mazda diesel B2200, good for 45 miles per gallon with a top cap. Tel. 874-2424 after 6 p.m. 17-2p

1981 Honda CB, 650 Custom, 14,600 km., very clean. Tel 524-2299. 17-3p

1980 GMC pickup, automatic transmission, V-8, 1/2 ton, very good condition, asking $3,900; 1980 Buick Skylark Ltd., good condition, V-6 automatic, 4-door, asking $3,500. Tel. 347-3291 17-1c

1982 Honda XL 100 S, 7,500 kilometers, in good condition, very dependable, $475 negotiable. Tel. 347-2519 17-1p

1982 Honda 200 ATC, in good condition. Tel. 525-3456 after 6 p.m. 17-1p

1977 Nova, running condition, as is $275. Also 1977 Honda mini bike $200. Tel. 525-2241. 17-2p

TRUCK cap for 1/2-ton pick-up with sliding windows. Also 1975 Ventura, as is, best offer. Tel. 525-4402 after 6 p.m. 17-2p

1980 Pontiac Parisienne fully equipped, in excellent condition, for more information call 525-3159. 17-2p

GMC 1 ton pickup with fifth-wheel trailer, will sell separate. Tel. 525-3130. 17-1p

1979 Pontiac Parisienne 2-door, good condition, asking $1,800, as is. Tel. 525-4804 after 4:30 p.m. 17-1p

For Sale or To Let

SUMMER cottage for sale or rent, full season, location: Loch Garry, 3 bedrooms, porch, hot water and beach. Tel. 514-748-7061. 16-4p

FOR rent at low rate: 125 acres good land near Martintown, 50 acres in hay. Tel. 1-238-1796. 16-3p

PASTURE for rent, 50 good acres. Good fences. Also 100 bales of good hay for sale and cedar posts. Tel. 525-3305. 16-2c

WANTED: to rent, a 3-bedroom house with barn and garage; in the Monkland, Maxville, Crysler area. Reasonable rent. Call 938-8663 or 933-8519. 17-2p

FOR sale: barn, frame construction, Avonmore area. Best offer accepted. Tel. 932-2759 after 5 p.m. 17-2p

FOR rent: gracious 4-bedroom, 2-storey home in Glen Norman (8 minutes from Alexandria on paved road). Many extras and large back yard. Available July 1, 1986. One year lease. Tel. 525-4199 after 6 p.m. or weekend. 17-1p

BARN (frame construction), Avonmore area, best offer accepted. Tel. 932-2759 after 5 p.m. 17-2p

GOOD PASTURE

for rent
GERALD JANS
527-5498

17-2p

OFFICE SPACE AVAILABLE IMMEDIATELY

Hope Bldg., Main St.

Reception area with one regular office and one very large executive office. Completely carpeted, air conditioned if required, electric heat.

CONTACT: HOPE HOLDINGS
Alexandria, Ontario
TELEPHONE: 613-525-1330

17-2c

Vehicles for Sale

Roy's GARAGE (Green Valley) LTD.

PONTIAC
BUICK
Cadillac
GMC Trucks

GREEN VALLEY, ONT. 525-2300
(Cornwall Area) 347-7312

April Shower of Savings on Quality Used Vehicles

5-919B '84 Acadian 4-dr., 4-cyl., 5-spd, clean, 26,000 k
6-075A '83 Cutlass Cierra, 4-dr., V-6 auto., A/C
6-288 1/2A '83 Grand Prix LJ, v-8 auto, fully equipped
6-025A '83 Skyhawk, 2-dr., 4-cyl., auto, PS/PB
3-583A '83 Regal LTD, 4-dr., V-8 auto., fully equipped
6-011A '82 Regal, 4-dr., V-6 auto., low mileage
6200 1/2B '82 Celebrity, 4-dr., V-6 auto, PS/PB
5-895A '82 6000, 4-dr., V-6 auto., PS/PB
6-110 1/2A '82 Century, 4-dr., V-6 auto., PS/PB
5-725A '82 Cadillac DeVille d'Elegance, fully loaded
4-331A '81 Eldorado Biarritz, fully equipped
5-741A '81 Acadian, 2-dr., 4-cyl., 4-spd.
5-777A '81 Cadillac DeVille, fully equipped
4-549A '80 Chev Malibu, 4-dr., V-6 auto. A/C
5-913A '80 Lemans wagon, V-8 (265 cu.), auto.
5-513A '80 Delta 88, 4-dr., V-8 auto.
6-063A '79 Zephyr 2-dr., auto., PS/PB

Many "As Is" Vehicles for the HandyMan, Priced from $575.00

1980 Phoenix, 2-dr.
1980 Tempest, 2-dr.
1980 Cordoba, 2-dr., loaded
1977 Regency, 4-dr., loaded

Many More To Choose From...

NO REASONABLE OFFER REFUSED

THE PRESIDENT'S TRIPLE CROWN

GM

YOUR TRIPLE CROWN WINNING DEALER

GOODWILL USED CARS

Vehicles for Sale

1976 Acadian, 4-speed, manual. Best offer. Tel. 525-3183. 17-2p

1980 Pontiac station wagon, 8 cyl., AM/FM radio, auto. trans.; good condition. Asking $300 negotiable. Tel. 525-1870 after 5 p.m. 17-1p

1972 Buick Le Sabre 4-door hardtop, new tires, recent body and paint jobs, 50,500 original mileage. Tel. 347-2514. 17-2p

1977 Volkswagen Rabbit fuel injection, body and mechanically good, new muffler system, good tires, runs like a rabbit, $1,200 or best offer. Tel. 347-3842. 17-1p

1975 3-ton truck for sale; good condition. New paint, new motor. Tel. 674-5282. 14-4p

1980 CAMARO Z28 for sale in very good condition. Tel. after 6 p.m. 525-3159 or 525-2238. 15-3p

1985 Yamaha RZ500 RN, mint condition. Tel. 538-2485 after 6 p.m. 15-3p

1979 Sunbird, excellent condition, 70,000 miles, automatic, V-6 engine, AM/FM radio, power steering and brakes. Asking $2,200. Tel. 347-3003. 15-3p

1980 Sunbird Pontiac, in very good condition. Tel. 524-5500. 15-3p

1983 Honda, Big Red, ATC for sale. Call after 6 p.m., 1-528-4780. 16-3p

1976 Pontiac in good running condition. Asking $800. Tel. 525-2622. 16-2p

REBUILT 200 cc motor and automatic transmission for Datsun; double skidoo trailer with 4-ft. high sides and ends. Tel. 527-3270. 16-3p

HONDA XR100 trail bike, in excellent condition. Asking $325. Tel. 527-5330 after 3 p.m. 16-2p

1983 Honda Shadow, 500 cc, 12,000 kms., one owner, very good condition, $1,750; 2 helmets, 1 tarp included. Price negotiable. Tel. 525-3028. 16-2p

1985 Toyota Celica, $14,000; also utility trailer, 8'x4', $400. Tel. 525-1865. 16-2p

1975 Yamaha trail bike, 400 cc., $380 or best offer. Tel. 525-1274. 16-2p

1984 Honda XL-100, very low mileage, good condition, $850 or best offer. Call Robbie at 678-2122. 16-2c

1977 Mercury Cougar XR7 with new tires, very good; camping trailer Champlain, 1972, 19 1/2-ft., furnace, awning, TV antenna, sleeps 4, very clean, $3,500. Tel. 347-2373. 16-2p

1978 Chev Nova sedan, auto 6, body good, with safety or without. Sterling Myers, Tel. Avonmore 346-5523. 16-3p

'75 Chev Suburban, as is; '75 Firebird, can be used for parts only; upright grand piano. Tel. 527-2087. 16-2p

1976 Firebird, 400 engine, ps/pb, four new tires, air shocks, $3,000 with safety. Tel. 525-3446, before 6 p.m. 16-5p

1977 Plymouth Volaré, good condition, with safety check. New paint. Tel. 525-3750. 16-2p

1978 Honda motorcycle, 400 cc. twin. $500. Tel. 534-2664. 16-2p

1983, 125 Yamaha YZ, $400; 1973 500 Kawasaki, 2 stroke triple, $400. Tel. 874-2643. 16-3p

1978 Chevy Nova, good running condition. Call after 4:30, Tel. 525-3307. 16-tf

1985 Honda VF-750F; 1985 Honda VF750-FF Interceptor. Was $5,100, now $4,295. Call Shepherd Motors, 525-1402. 16-2c

1981 Datsun 210 stationwagon fully equipped, sunroof, 5-speed, tinted glass, stero system, excellent condition. $3,900. Tel. 347-7502. 16-2p

1984 Honda 250, custom, bought new July, 1985, 285 km. still with warranty, just like new, 2 helmets. Price $1,600. Tel. 534-8811. 16-2p

1969 Thunderbird, 4-door, vinyl roof. In good running condition. Also Honda Passport motorbike, 73 km. only. Tel. 874-2796. 16-2p

1978 Dodge Colt (for parts), 4-cyl. motor and 4-speed transmission, in excellent running condition. Call 525-2639. 16-2p

1981 IT125 Yamaha, asking $600 or best offer; also 1975 GMC and 1977 GMC pickup. Tel. 525-3093. 16-2p

1980 Ford Fairmont or '79 Buick Century, auto., PS,PB, radio, in very good condition. Tel. 347-2213. 16-4p

'74 Chevrolet Impala, 35,000 miles, good condition; '69 GMC 1/2-ton truck, with cattle rack, as is. Tel. 347-2826. 17-3p

'73 MG Midget, new top, recent paint job, certified last summer. Tel. 527-5608. 17-1p

Farm Machinery

FOR sale: 150-gal. George White sprayer with boom, plus incorporating spray attachments and 11-ft. White disc, $2,300. Phone G. Wells, 933-1163. 13-5p

Vehicles for Sale

GLENGARRY FORD : MERCURY MAXVILLE - ONT.

Where You The Customer Are Always No. 1

527-2007 or 528-4518
12 or 24 month
Warranty available

1984 RENAULT Encore 4-dr., 4-speed, AM/FM radio, very low mileage
1983 MUSTANG, super clean car with low miles
1983 PLYMOUTH Reliant 'K' car, 4-dr., auto., PS & PB
1983 HONDA Civic 2-dr., 5-speed, radio, nice clean car
1983 GRAND Marquis, 2-dr., loaded
1982 DODGE Omni, 2-dr., auto., AM/FM radio. Good condition.
1981 MERCURY Cougar, 6-cyl, auto.
1981 FORD T-Bird, low miles, well equipped, clean car. SOLD
1981 MERCURY Lynx, 2-dr, hatchback, radio, 2-tone
1980 FIREBIRD Formula, auto., AM/FM stereo with cassette, etc.
1979 BUICK Le Sabre, auto., 4-dr., V-8
1978 FORD Grenada, radio, wire wheels, 2-tone. Must be seen, very clean.
1978 FORD FUTURA, 2-dr., auto., 6 cyl., low miles

—TRUCKS—

1985 GMC S-15 pick-up, diesel, well equipped
1985 FORD Bronco II 4x4, V-6, low miles SOLD
1985 FORD F-150 1/2-ton pick-up
1984 FORD XL 1/2 ton pick-up, 2 tone, heavy duty, well equipped
1984 GMC S-15, V-6, PS & PB, radio, floor shift
1984 FORD pick-up 6 cyl., low miles
1982 FORD F-150 1/2 ton pick-up XLT Lariat, Ltd. SOLD well-equippped, 2-tone
1982 FORD 1/2 ton pick-up, with cap, radio etc., 45,000 mi.
1981 FORD F-150 1/2 ton pick-up, auto, 6 cyl. AM/FM cassette
1979 FORD 1/2 ton pick-up, Explorer pkg., auto, 302, PS & PB, cap SOLD

MANY "AS IS" UNITS

Monday to Fri.
8 - 8 p.m.
Sat. 9 - 3 p.m.

Where You The Customer Are Always No. 1

GLENGARRY FORD - MERCURY MAXVILLE - ONT.

THESE UNITS *MUST GO* THIS WEEK

No Reasonable Offer Refused!

1985 HONDA Accord, 4-door, 5-speed
1984 HONDA Accord, hatch SOLD, 5-speed
1984 HONDA Accord, 4-door, automatic
1983 Honda Civic, 2-door hatchback (like new)
1982 TOYOTA SR-5, 5-speed
1982 VOLKSWAGEN Rabbit, 5-speed
1981 HONDA Civic, 4-door hatchback (like new)
1980 FORD pick-up, Supercab, 1/2 ton

ALL THESE UNITS ARE SAFETIED

On-The Spot Financing Available to qualifying buyers

Glengarry HONDA

HONDA Genuine Parts and Service

We Service Before and After the Sale
Hwy. 34, South Alexandria 525-3760

CHARGEX VISA

Farm Machinery

WANTED—Old Cockshutt seeder with wooden spoke wheels for parts. Tel. 933-8394. 16-2p

LAND roller, 3 section, 2 mineral feeders for pasture, 20 rods, 7-strand page wire, new; box 14x8 with roof for storage or truck. Tel. 525-3706. 16-4p

NEW Holland 569 baler, like new, $1,500; pop-up baler loader, Mulco, $400; 34' New Holland elevator, $300. Apply Aitken's, Airport Rd., Summerstown, Tel. 931-1492. 17-1p

FOR SALE

624 INT. TRACTOR
52 h.p. Loader
660 J.D. MANURE SPREADER
300 bushels
4-ROW CORN CULTIVATOR
10 FT. LAND ROLLER

TELEPHONE: 525-2727

17-2p

Vehicles for Sale

MENARD FARM SUPPLIES LTD

MF Massey Ferguson

NEW TRACTORS
9.9% FINANCING
PLUS BIG DISCOUNTS

1—ONLY
New M.F. 298 Tractor, 78 h.p.
$22,900.
9.9% Financing or
CASH DISCOUNT

NEW M.F. BALERS
Waiver to Sept. 1, 1986 or
10% financing or cash discount

USED TRACTORS
1—M.F. SOLD
1—M.F. 135
1—M.F. 165
1—M.F. 175
1—M.F. 1085
1—LEYLAND 272-4 4-wheel drive cab and quick-attach loader

USED MACHINERY
1—M.F. 33 grain drill (like new)
1—M.F. disc harrow 18'
1—M.F. 6-row corn cultivator
1—Ford plow, 3-furrow
1—Ford plow, 4-furrow
1—Kubota plow, 1-furrow
1—Woods 48" rear mower
3—Used balers

We're looking for work.
KUBOTA

SPECIAL
1—KUBOTA B6200 DT, 4-wheel drive, New $6,895

LAWN TRACTORS
1—Lawnflite 5 h.p.
1—I.H. cub 154 with mower
1—Bolens SOLD h.p.
1—Columbia 18 h.p. with mower and snowblower

New ROPER lawn Tractors just arrived
DEALER
DION MACHINERIES
Parts - Sales -Service

MENARD
Farm Supplies Ltd.
Andre Seguin, Prop.
Green Valley, Ont.
Tel. 525-2190 or 525-1961
Business Hours
Weekdays-8 a.m. - 5:00 p.m.
Saturdays-9 a.m. - Noon

Farm Machinery

MASSEY Harris No. 30 gas tractor and 504 Ford baler, both in very good condition. Tel. 347-2213. 16-4p

CASE tractor, gas, front-end loader for sale. Tel. 527-5446. 17-1p

INTERNATIONAL tractor 434, (gas) with loader, plow, and disc; also 1972 Chevelle convertible, new paint. Tel. 525-2493 17-2p

INTERNATIONAL tractor #384 with front-end loader, 42 h.p., 312 hours; International farm wagon, new, 6-ton; 8-ply heavy duty tires with tubes; two-furrow plow; concrete mixer; cultivator 3-pth.; heavy duty loader. Tel. 874-2397 after 5 p.m. 17-2p

TROTTIER FARM EQUIPMENT LTD.

Ford Tractors Equipment

Hwy. 43, Alexandria
Tel. 525-3120

7 3/4% Financing
EXTENDED
On All New
FORD TRACTORS
and
FORD EQUIPMENT

USED TRACTORS
1—Ford 8-N
1—Ferguson
1—Ford J SOLD (cellent shape)
1—Ford 3000 diesel
1—Ford 1(SOLD
1—J.D. 3130 - cab, low hrs.
1-Ford De SOLD

Good Supply of Loader buckets custom fit to your loader

CORN PLANTERS
4 and 6 row units
Just Arrived

18 and 20 foot
WAGON RACKS
in stock

Take delivery now and pay on June 1/86 on approved credit.

Check with Ron our parts man for Special Prices on all your oil needs.

NEW IDEA
EQUIPMENT
BUSINESS HOURS
8 a.m. to 5:30 p.m.
Sat. 8 a.m. to 12 noon

Farm Machinery

MAYRATH 40-ft. hay or grain elevator, very good condition. Tel. 527-5232. 17-1p

INTERNATIONAL 414 diesel tractor with front-end loader, good condition. Tel. 525-1143. 17-1p

GARRY SMITH JOHN DEERE
Sales & Service
(Maxville) Ltd.

FREE INTEREST
On Used Tractors
Available to April 1/87

USED TRACTORS
1—M.F. 285
1—CASE 970
1—J.D. 1830
1—J.D. 3130
1—J.D. 4030 with loader

MISCELLANEOUS
1—I.H. 16 run grain drill
1—KONGSKILDE 11-ft. 3 pt. cultivator
1—WHITE 4-row air planter
1—KOVAR H.D. 15' pony cart harrow
1—J.D. 7000 4-row planter

DUAL WHEEL SETS
Complete With Tires
15.5 x 38 - $700.
18.4 x 34 - $900.
18.4 x 30 - $850.
16.9 x SOLD $650.
16.9 x 30 - $500. (For 710)

DON'T BE STUCK FOR SPRING'S WORK
Get Your Parts Now and Save

Dealer for HARDI SPRAYERS

GARRY SMITH JOHN DEERE
Sales & Service
(Maxville) Ltd.
Maxville, Ont. 527-2152

NEW HOLLAND

AUTHORIZED DEALER

MAXVILLE

Farm Machinery Ltd.

USED MACHINERY

HAYBINES
1—N.H. 479
1—N.H 488
1—PT-10 Heston
1—I.H. 95 SOLD
1—CASE 550
1—N.H. 469
1—N.H. 47 mower pull type
1—N.I. 279 cut-ditioner

BALERS
1—N.H. 270
1—N.H. 65
1—MASSEY 10
1—N.H. 67

SPREADERS
1—N SOLD 76
1—N.H. 325
2—N.H. 327
2—N.H. 519
1—I.H. 530
1—I.H. 550
1—I.H. 560

RAKES
1—KHUN GA-402
1—N.H. 56
1—J.D.rake
2—I.H. 14
1—MASSEY 36 swather
1—OWATONA 29 swather
1—DION SOLD 12 ton wagon
1—N.H. forage boxes
2—GHEL forage boxes

PLOWS
1—KV 4x18 semi/mt.
1—FORD 3x14 3-pt.
1—MASSEY 4x14 3-pt.
1—KONGSKILL 4x16 sem/mt.
1—J.D. 4x16 sem/mt.
1—I.H. 4x14 3-pt.

DISCS
1—KRAUSE 13 ft.
1—WHITE 251 19 ft.

HARVESTERS
1—N.H. 890
1—I.H. 350
1—J.D. E-34
1—N.H. 717
1—N.H. 718
2—CALSA sprayer 100 gal.
1—J.D. sprayer 45 gal.
1—J.D. 710 tractor
2—LITTLE GIANT elevator
2—Fertilizer spreaders

COMBINES
1—MASSEY 205
1—MASSEY 300

FREE INTEREST
Available on new and used New Holland Equipment
New Vicon Cultivators and Spreaders

DION MACHINERIES

SALES SERVICE PARTS
Highland Rd., Maxville
527-2834

Farm Machinery

I.H. 430 baler with all options and bale thrower in very good condition. Best offer, Tel. 527-5472 15-3p

NEW feeder wagon for sale, 20 ft. long. Howard Noble, Dalkeith. Call after 6 p.m. 874-2946. 15-3p

USED disc (White) #253, 21 ft., used rotary ditcher (Claasan); also cleaned barley of Cert. Leger, $8 a bag. For rent: rotary grain cleaner; easy to operate. Tel. 346-5625. 16-5p

POST hole digger, $850; 10 sheets of 12-ft. tin and 15 sheets of 8-ft. long; also hay for sale. Tel. 527-5776. 16-2p

FRONT-END loader for David Brown tractor. Tel. 527-2087. 16-2p

JOHN Deere drag disc, chain harrows, steel wheel seeder, hay mower 3-pt.-hitch. Tel. 678-2180. 16-2p

NEW Holland baler with bale thrower for sale. In excellent condition. Tel. 347-2395. 16-2p

MARTIN Equalizer Power loader for all types of manure (without mixing). Reasonable price, perfect shape. Tel. 347-3489. 16-3p

SURGE true-test milk meter; new Furney electric welder. Tel. 525-3130. 17-1p

FORD 8-N and 3-pth. Massey disc also 3-furrow plow. Tel. 527-3474 evenings. 17-2p

NEW Holland 488 haybine, 2 years old, paid over $12,000, sell for $8,500. Tel. 528-4404. 17-2p

GOOD hay, bulk tank, hay forks, baler, discs, rake, 2-row corn planter. Tel. 528-4404. 17-2p

INT. 3-furrow plow, MF cultivator 7-foot and scraper blade all 3-pth., $350 lot. Tel. 527-3058. 17-1p

You can now rent a Skidsteer loader (Bob Cat) for all your excavating needs. Call Robert's Rental Tel. 525-2807 17-tf

4-furrow (16-inch) automatic reset,-3 pth., Kverneland plow; I.H. seeder, 15 drills, steel wheels. Tel. 347-3250 17-3p

GRAIN drill, like new International model S100 seed, fertilizer, grass seed box and press wheels. Contact Remi Aubin. Tel. 528-4426 17-3p

LOUIS LAUZON LTD.
525-1937
164 Kenyon St.
BUTLER
Stave Silo, Butler Silage Unloaders
Conveyors, Cattle Feeders
40

PITTSBURGH disc., 32 plate, 10 ft. wide $1,600.
TRIPE O.K. plow, 3-furrow adj. 14'' to 18'' auto. reset, spring coulter $1,750.
J.F. Cultivator, 12 ft. vibra-shank $550.
LAND roller, 10 ft. $100.
TOOTH harrow, 4 panels $100.
TEL.: 525-3759
17-1c

KUBOTA TRACTORS
G,B,L and M Series,
liquid-cooled diesels.
10 h.p. to 85 h.p.
All models from the garden to the field
LAPLANTE
Farm Supply
Boundary Road Cornwall
932-1575
We're looking for work.
KUBOTA
40-tf

O.F.M.A. Disc Blades

18'' plain	-	$14.50
20'' plain	-	19.10
22'' plain	-	24.75

S-tynes $6.50 ea. (3-yr. warranty)
Reversible points - box of 25 - $32
Also available
4'' Duckfoot & 2 1/2 goose foot

Cultivator Sweeps
4-6-7-8-10'' in 1/4'' steel
to fit most makes

3''x 8'' hydraulic cylinder - $80
10'x 1/2'' hydraulic hose - $26.50
Other lengths available

Fertilizer Broadcaster
3-pt. hitch - p.t.o. driven - $425
Tel. 525-3770
14-4c

Help Wanted

Personal

MAY the Sacred Heart of Jesus be praised, adored and glorified throughout the world forever and ever. Amen. R.R.D. 15-3p

MAY the Sacred Heart of Jesus be praised, adored and glorified throughout the world forever and ever. Amen. E.P. 17-1p

THANK you to the Sacred Heart of Jesus for favor received. C.B. 17-1p

MAY the Sacred Heart of Jesus be praised, adored and glorified throughout the whole world forever and ever, Amen. J.M. 17-2p

RED Umbrella Inn. A resort for all ages. Water skiing, boat cruises, heated pool, shuffleboard. Two sumptuous meals a day. Group rates available. 1-800-461-0316. R.R.2, Minden KOM 2KO. 17-1p

HOSPITALITY Inn: A family resort with great savings for Victoria weekend. Special, one-day extra for June 27th to July 5th. Over 40 housekeeping cottages, safe sandy beach, wading and inground pools, Playground, miniature golf, tennis, free brochure, write R.R.1 Minden, Ont. KOM 2K0 (705) 286-2361. 17-1p

Work Wanted

WILL do house cleaning and painting, own transportation. Tel. 874-2491 after 4 p.m. 15-3p

WILL do odd jobs, cleaning yards, cutting wood, painting, haul garbage, tilling gardens and cutting grass, etc. Tel. 527-3404. 16-4p

EXPERIENCED mother will babysit one child in her home, Monday to Friday. Tel. 527-3394. 17-2p

Help Wanted

BABYSITTER required in my home in Maxville for 2-yr.-old and infant. Monday to Friday. Excellent rates. Call 527-3324. 16-3p

TEACHER with E.C.E. degree required for expanding co-operative Nursery School in Maxville. Send resumé to Playtime Pals, Box 454, Maxville, Ont., K0C 1T0. 16-3p

PERSON wanted to work on dairy farm. Contact Rene Richer at 528-4419. 16-2p

RELIABLE man between age 15 and 25 with farming experience to work on dairy farm starting May 1 to September 1. George and Louise Corput, Bainsville, Tel. 347-2128. 16-2c

WANTED: an experienced farm worker; must have own transportation and accommodation. References. Tel. 528-4577. 16-3p

SUMMER help wanted on dairy farm. Call Peter, Tel. 347-2620. 16-2p

DISTRIBUTORS wanted: High-tech engine lubrication products. Government tested. Excellent profits. Reply to: Microlon Inc., 149 Riverside Drive, North Vancouver, B.C. V7H 1T6 (604) 929-7944. Tlx: 352880. 17-1p

$30,000 Part-time, $45,000 up full-time work for yourself, by yourself. No gimmicks, diets, Real Estate. Call (705) 789-3423. my Porsche comes this summer. 17-1p

MA CHERIE home fashion shows, est. 1975. Join our successful family of independent representatives in presenting quality lingerie and leisurewear at in-home parties for women. It's fun! It's easy! It's profitable! For information call collect (416) 632-9090. 8 a.m. to 3 p.m. 17-1p

MOTHER'S helper, to help with household chores and child care on weekends. Location between Alexandria and Maxville. Mature experienced students welcome. Automobile provided if required. Reply to Box 152, Alexandria, Ont. K0C 1A0. 17-2p

All Ontario Softball
UMPIRES
NEEDED
for Glengarry County
Rule knowledge not an asset.
Requires training
TEL.: 525-1424
Meeting: Thurs. April 24
17-1c

HELP WANTED
to work on a
Broiler Chicken Farm
ages 16 to 24
for 4 months
as a learning program
TEL. 347-3611
17-1p

HELP WANTED
Reliable Person for
Sanding and Assembling
Lawn Furniture etc.
Call:
Cameron Woodworking
Green Valley
525-3897
17-1c

Help Wanted

Personal

ENJOY good company and leisurely cycling on paved bicycle paths in Germany. 17 days from $1,945 including flight accommodation, guides, bicycles, more. Ruppe Travel, 71 Wharncliffe Rd. South, London, Ont. N6J 2J8 (519) 433-8173. 17-1p

PRESTIGE Acquaintance Service is an introduction bureau for unattached adults seeking lasting relationships. Successful, reliable, selective. Call toll free 1-800-263-9163. Hours: Noon till 8 p.m. 17-1p

FREE Singles Bulletin! Meet someone nice by phone or correspondence, locally or province-wide. For rushed information write: Barb, Box 2246-A, Sudbury, P3A 4S1. State age. 17-1p

RICE Lake, Peterborough 2-3 bedroom housekeeping cottages from $200. Motorboat rentals. 2-day get-away Spring Specials $129 include motorboat. Excellent fishing, trailer sites $650 to $750 Season. (705) 295-6697. 17-1p

Services

C&R Painting Contractor, indoor, outdoor, wallpaper and roof, at a reasonable price. Free estimate. Call Ray Quesnel, 525-4787, Claude Campeau, 525-1020. 17-3p

PRIVATE tennis lessons for beginners, $8 per hour. Certified Level 1 coaching. Tel. 525-1767. 17-1p

FARMERS wanted who are paying too much tax or are not using all the tax breaks available. Phone us today. Appointment times available to process 1985 tax returns in your home. Farm business Consultants, 2109 Oxford St. E., London, N5V 2Z9. Call tollfree 1-800-265-1002. In business year round helping farmers for over 34 years. 17-1p

JOE GARREAU
Concrete Foundations
& Flooring
Sidewalks & Curbing
also
Carpentry
R.R. #2, Green Valley
TEL. 613-347-2889
15-4p

See the experts for all your made-to-meassure windows & doors

Vitrerie
Green Valley
Glass Ltd.
525-2704
15-tf

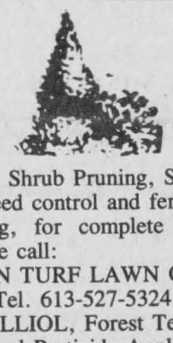
Tree and Shrub Pruning, Shaping, Lawn weed control and fertilizing, Landscaping, for complete landscape maintenance call:
GREEN TURF LAWN CARE
Tel. 613-527-5324
JOHN FILLIOL, Forest Technician
Licenced Pesticide Applicator
16-3p

Open for Bookings
1986
JOHNNY BRUNET
and the
Country Ramblers
with
Bonnie Charms
Tel. 933-2832
17-4c

Help Wanted

DAY CARE PROVIDERS
NEEDED
The United Counties Social Services is seeking a person or persons in the Alexandria area who would enjoy providing a warm home atmosphere, nourishing food and stimulating play activities for a child or children during their parents' working hours. If you would enjoy embarking on a career while you are at home, perhaps being a professional provider is for you. For more information, please call:
TEL.: 933-7909
16-2c

Services

CARPENTY, wallpapering, painting and ceramic tiling, also weekends. Free estimates. Call Ken at 525-2454. 2-51p

IF your lawn is rough, contact me. J. Belair; I have a 2-ton roller with vibrator. Tel. 525-1891. 15-4p

Michel Menard Construction and Renovations, Glen Roy, Ontario. Tel. 525-4200. 16-8p

$ STOCK Tracers $ All Canadian and foreign stocks researched, modest charges. The Treasure Finders, 83 Gore St., Perth, 1-267-7387. 16-3p

STANHILL dog grooming, all breeds, 25 years' experience. Also 2-month old male Bouvier puppy for sale. For appointment, call 1-678-2807. 16-4p

KIRADY
ENTERPRISE
Custom Kitchens and Cabinets
Renovations
Homes and Buildings of all kinds
Finishing carpentry
doors and windows
FREE ESTIMATES CALL
Chris Kirady 525-4864
Doug Dumouchel 525-3460
15-8c

B.A. MacKINNON
CONSTRUCTION
Decks
Board Fences
Chain Link
Tel. 525-2025
17-1p

JAKE AT WORK
''Mobile Discotheque''
Weddings - Stags - Parties
525-3999 or 525-1973
Jacques Massie

STATION TO STATION
MOBILE DISCOTHEQUE
Weddings, Stags, Parties, Etc.
Music for all occasions
Tel. 874-2255 or 525-1833
Maurice Menard
11-tf

AIRWAVE
4-piece band
Music for all occasions
Weddings, Stags, etc.
Tel.: Richard Faubert
525-1415
or
Hervé Laferière
938-1946
Daniel Lalonde, Rene Lampron
16-2p

Help Wanted

AVON
Need extra cash?
Sell Avon
No experience necessary
We train you
You can do it anywhere
—In your neighborhood
—To friends & family
—At the office
—At the factory
—In your town
—In the country
Call us now
TEL.: 938-1733
24-Hour Answering Service
17-4c

Services

CUSTOM planting of small grains, soy beans, and grass seed. Call R. McDonell, 933-3806 after 7 p.m. 17-2p

PLOWING, cultivating disking. Seeding corn and small grains and soyabeans. Tel. 525-2727. 17-2p

WILL do custom plowing and discing. Plow 4x18 disc, 14-ft. Tel. 933-4543. 17-3p

dude
MOBILE
DISCOTHEQUE
Weddings-Stags-Parties
525-2943
André M. Menard
11-tf

PLANNING A SALE
THIS SUMMER??
DON'T WORRY
ABOUT THE WEATHER!!
Our large barns at Maxville Fair Grounds are available at reasonable rates.
Telephone:
527-2003 or 527-5544
11-13tf

INCOME TAX
RETURNS
Go for maximum experience
For maximum refund
At a minimum fee
Consult:
J. LAUZON ACCOUNTING
124 Main St.
Alexandria, Ont.
525-2069 or 4731
6-13c

HALL RENTAL:
GRAY HALL AT MAXVILLE
Available for:
Weddings
Receptions
Anniversaries
Concerts, etc.
Kitchen Facilities
We can accommodate large or small functions with hall divider.
Tel. 527-2003 or 527-5544
11-13tf

SEGUIN
WRECKERS
Used Auto Parts
We also buy cars for parts
Dalhousie Mills
347-3291
40-tf

DAVE'S CARPENTRY
Custom Kitchens, Bathrooms
and Furniture
Stairs and Sundecks
Renovations
House Additions
DAVID NIXON
Government certified
journeyman, carpenter
TEL. 613-527-3304
16-8p

Notice

NOTICE
TO CLIENTS OF
ROBERT E. TOLHURST
Due to the recent enactment of the FAMILY LAW ACT, 1986 it is possible that your Last Will and Testament may require revision to continue to have the effect that you originally intended. I recommend to my clients that they give this matter their immediate attention.
DATED April 21st, 1986.
ROBERT E. TOLHURST
Barrister and Solicitor
50 Main Street, Vankleek Hill
Ontario K0B 1R0
TEL. 613-678-3345 17-3c

NOTICE TO CREDITORS
IN THE MATTER OF THE ESTATE OF GARRON ABBEY KANTOR, LATE OF THE TOWNSHIP OF LANCASTER IN THE COUNTY OF GLENGARRY, DECEASED.
TAKE NOTICE that all persons having claims against the Estate of GARRON ABBEY KANTOR, who died on or about December 15, 1984, are hereby required to send full particulars of their claims to the undersigned solicitor on or before the 16th day of May, 1986, after which date the Estate will be distributed having regard only to the claims of which notice shall then have been received.
DATED at Lancaster, Ontario, this 17th day of April, 1986.
KENNETH J. BERGERON
Box 519
Lancaster, Ontario K0C 1N0
Solicitor for the Administrator of the Estate 17-3c

Services


SKYLARK
MOBILE DISCOTHEQUE
L'ALOUETTE
Weddings, Stags, Parties, etc.
Music for all occasions
Tel. 525-2008
Jean Seguin
40-tf

Notice

JOIN us to save Canada for Jesus. Send a self addressed and stamped envelope to John Hamm 102-3800, 27 Avenue. Vernon, B.C. V1T 1S6. 17-1p

NOTICE TO CREDITORS
IN THE MATTER OF THE ESTATE OF
ALBERTA BRABANT, WIDOW,
LATE OF THE
TOWN OF ALEXANDRIA, IN THE COUNTY OF GLENGARRY.
TAKE NOTICE that all persons having claims against the Estate of ALBERTA BRABANT, WIDOW, who died on or about the 2nd day of April, 1986, are hereby required to send full particulars of their claims to the undersigned Solicitor, on or before the 7th day of May, 1986, after which date the Estate will be distributed having regard only to the claims of which notice shall then have been received.
DATED at Alexandria, Ontario this 9th day of April, 1986.
HENRI BRABANT and REAL BRABANT, Executors by their Solicitor.
JEAN MARC LEFEBVRE, Q.C.
Barrister & Solicitor
39 Main Street North
Alexandria, Ontario K0C 1A0
16-3c

NOTICE TO CREDITORS
IN THE MATTER OF THE ESTATE OF ROMEO SAUCIER, RETIRED RAILWAY EMPLOYEE, LATE OF THE VILLAGE OF GREEN VALLEY, IN THE COUNTY OF GLENGARRY.
TAKE NOTICE that all persons having claims against the estate of Romeo Saucier, who died on or about the 23rd day of March, 1986, are hereby required to send full particulars of their claims to the undersigned solicitor, on or before the 30th day of April, 1986, after which date the estate will be distributed having regard only to the claims of which notice shall then have been received.
DATED at Alexandria, Ontario this 3rd day of April, 1986.
ADRIENNE SAUCIER, Executrix by her solicitor
JEAN MARC LEFEBVRE, Q.C.
Barrister & Solicitor
39 Main Street North
Alexandria, Ontario
K0C 1A0
15-3c

CONSEIL DES ECOLES SEPAREES CATHOLIQUES DES COMTES DE STORMONT, DUNDAS ET GLENGARRY
IL DOIT CROITRE HE MUST GROW
STORMONT, DUNDAS AND GLENGARRY COUNTY ROMAN CATHOLIC SEPARATE SCHOOL BOARD

NOTICE TO CONTRACTORS
Grass Cutting
Snow Removal
Painting
Roofing
Individuals or companies wishing to supply the above services to the Stormont, Dundas and Glengarry County Roman Catholic Separate School Board, please contact by mail or telephone before April 30, 1986:
Mr. Maurice Girard
Manager
Building & Grounds Department
1104 First Street East
Cornwall, Ontario
K6H 1N6
(613) 933-1720
Pierre Landry President
Gilles Métivier Director of Education
17-1c

CLASSIFIEDS GET RESULTS!

HELP WANTED
Receptionist/Typist
send resume to
MacEWEN FUELS LTD.
P.O. Box 100
Maxville, Ont. K0C 1T0
Attention: Brenda MacLeod
17-2c

The Town of Alexandria requires
A MEMBER AT LARGE
on the Glengarry Sports Palace Board of Management
Letters of application clearly marked as to contents will be received by the undernoted on or before 16:00 hours, Tuesday, May 6, 1986 from residents of the Town interested in the aforementioned position.
DUTIES: To attend meetings of the Board as representative of the Town Council appointed to the said Board of Management.
D.O. Collin, Clerk, Administrator
P.O. Box 700, Alexandria, Ont. K0C 1A0
17-2c

Mc Intosh
EQUIPMENT LIMITED
Rideau Rd. off Highway 31, South of Ottawa
Specializing in JCB Backhoes, Bobcat
Skid-Steer loaders and Construction Equipment
Sales and Rentals
Experienced
EQUIPMENT MECHANIC
Required Immediately
Pay rate negotiable with experience
Inquire immediately to:
DAVE BRUNGER
Days: 822-2252
Evenings: 822-2735
bobcat
17-2c

TENDERS
GRASS CUTTING
Tenders for grass cutting of Lancaster Recreation grounds will be received by the undersigned.
Closing date 4:00 p.m., Monday, May 5th, 1986.
I. MacDonald
Village of Lancaster
Box 220, Lancaster, Ont.
K0C 1N0
Telephone: 347-2023 17-1c

NOTICE
VILLAGE OF MAXVILLE
GARBAGE COLLECTION
Special Spring Pick-Up

Now that spring is here it is time to clean out those garages, yards, attics and basements.
Special garbage pick-up will take place on:
SATURDAY, APRIL 26, 1986
Please have all items out by 8 a.m.

C.A. Charbonneau (Mrs.) A.M.C.T.(A)
Clerk-Treasurer
Village of Maxville
16-2c

The Optimiste Club of St. Bernardin

AUCTION SALE
"Opti-Puce"
HOUSEHOLD ITEMS, FURNITURE & ANTIQUES
at the Caledonia Community Centre
in St. Bernardin

Sunday, April 27
at 1:00 p.m.

All profits from this sale will go to the benefit of our local children.
For more information Tel.: 525-2937, Claude Taillon
Guy Bissonnette, auctioneer
17-1p

AUCTION SALE
Part of Estate from Mr. Britton, Monkland
at M & G Auction Hall, Hwy. 138, South of Monkland
Telephone: 346-5768

SUN., APR. 27
at 1:30 p.m.

Pine cupboard; butter churn; chairs; pine table; oak dressers; washstand; four cast iron beds; brass bed; dining room table with 5 chairs; oak table; six Chicken Coupe pine chair; clock; jewellery box; bread dough box; five pressback chairs, tiger face; tools; crocks; wood plain; pine bedroom set; Aladdin lamp; large peanut jar; shaving mug; coal oil lamp; pink depressing glass; pocket watch; oak filing cabinet; oak drafting desk; picture frames; old radio; old toys; grain scale; 49 threatre chairs; cup and saucer; dishes; bicycles and much, much, more.

Coffee & Lunch
Mansel Hay, Auctioneer
17-1c

ESTATE
AUCTION SALE
Farm Machinery, Truck, Shop Tools,
Guns and Furniture
20th Conc. Indian Lands 4 miles north west of Maxville
3 miles west of Highland Road, 1 mile east of Tayside
off Hwy. 138 opposite Sandringham School

SAT., APR. 26
at 10:30 a.m.

Int. diesel tractor NO. 454 with 1850 loader, manure and snow buckets and cab; Int. NO. 434 diesel tractor; Gleaner self-propelled combine model E with pick-up; Int. side delivery rake; Geo. White snow blower; light wagon; 2 good rubber tired wagons and racks; Little Giant 34 ft. all-steel elevator with chute; 6 section drag harrows; 2 dump trailers; Geo. White fertilizer spreader, 3 p.h.; Int. 2-row corn planter; Int. seeder; Bob sleighs; John Deere disc drill seeder 17 runs; New Holland No. 273 hay baler; New Holland manure spreader; 16 ft. grain auger; fence posts; Int. hay conditioner; Int. 3-furrow plow 3 p.h.; (trip beam); Int. forage harvester with corn head and pick-up; Short table forage blower and pipes; Land Roller; stooker; 3 section grubber; Int. C44 tandem discs, 36 plates; 2 chain saws; good selection of tools and shop articles; some harness collars and horse equipment; quantity of lumber; stable fans; 1977 Ford truck 1/2 ton; plywood; upright scales; 3 guns, Winchester 30-30; 12 guage and 22; lawn mower; Skill saws; building jacks; 2 water pumps; 40 piece tap and die set; construction heater; acetyline torches.
FURNITURE AND ANTIQUES: deep freeze; refrigerator; Kenmore electric stove (2 yrs.); butter churn; dressers; beds; stereo; buffet; rocking chairs; dishes; appliances; cupboard and other household items.
NOTE: Everything is well maintained. Plan to attend this auction.

TERMS: CASH
Mansel M. Hay, Auctioneer **Estate of Clifford Kirkpatrick**
Dalkeith, Ont.
Tel. 874-2597, 2589
17-1c

NOTICE
TOWNSHIP OF LOCHIEL

Spring clean-up comes with the beautiful weather. A reminder of hours for dumpsite opening are listed for your convenience.

DUMP SITE LOT 7, CONC. 1
Monday: 9 a.m. to 4 p.m.
Tuesday: 9 a.m. to 4 p.m.
WEDNESDAY: CLOSED
Thursday: 9 a.m. to 4 p.m.
Friday: 9 a.m. to 4 p.m.
Saturday: 9 a.m. to 1 p.m.

Hours and dates of opening will be strictly enforced. Please schedule your visit to one of the above.

R.M. Chabonneau,
Clerk-Treasurer
Township of Lochiel
525-3283
16-2c

AUCTION SALE
Garage Equipment, Furniture & Miscellaneous
at the residence of Rejean Giroux
Dalhousie Station, Quebec

SAT., MAY 3
10:00 a.m.

Details in next week's news.
TERMS: CASH
Canteen

Marcel Major, Auctioneer
North Lancaster, Ont.
Tel.: 613-347-2955
17-1c

EVENING
AUCTION SALE
504 Thorne St. (Annex) Hawkesbury
Near High School

Wednesday, Evening
APRIL 30, 1986
5:30 p.m.

9 piece dining room suite; deep freeze; 2 piece chesterfield; Kenmore 30'' stove; Westinghouse refrigerator; beds; dressers; 2 hide-a-way chairs; Kenmore washer and dryer; brass table; lamps; chrome kitchen set; desk; rockers; humidifer; typewriter; good selection of glassware; dishes; pots & pans also good selection of bedding quilts; blankets etc.; filing cabinet; bureaus; aluminum step ladders; shop and garden tools etc.

TERMS: CASH
House has been sold

Mansel M. Hay, Auctioneer **Russel Hay, Prop.**
Dalkeith, Ont.
Tel. 874-2597-2589
17-1c

NOTICE
Government Surplus
SUPER SALE

FRIDAY, APRIL 25th
from 9 a.m. to 5 p.m.
SATURDAY, APRIL 26th
from 9 a.m. to 5 p.m.
SUNDAY, APRIL 27th
from 10 a.m. to 5 p.m.

Wood and metal desks, all types; drafting tables; wood working benches, all types; file cabinets; wood tables, all sizes; chairs of all types; metal and wood shelving; large wine racks; office dividers; wood cabinet doors; metal lockers of various sizes; dough proofing cabinets; convected oven (1); metal organizers; fridges and stoves.

GERARD'S
FURNITURE WAREHOUSE
1 mile west of Long Sault traffic lights
938-7244 or 534-2247
17-1p

FORM 1
PLANNING ACT, 1983
NOTICE OF THE PASSING OF A ZONING BY-LAW BY THE CORPORATION OF THE TOWNSHIP OF ROXBOROUGH

TAKE NOTICE that the Council of the Corporation of the Township of Roxborough passed By-law No. 5/86 on the 15th day of April, 1986 under Section 34 of the Planning Act, 1983.
AND TAKE NOTICE that any person or agency may appeal to the Ontario Municipal Board in respect of the By-law, by filing with the Clerk of the Corporation of the Township of Roxborough not later than the 20th day of May, 1986 a notice of appeal setting out the objection to the By-law and the reasons in support of the objection.

EXPLANATORY NOTE

The Corporation of the Township of Roxborough has prepared and passed a comprehensive Zoning By-law. The Zoning By-law implements the Official Plan of the Township of Roxborough which has been approved. The purpose of the comprehensive Zoning By-law is to regulate the use of land and the erection and use of buildings and structures. The Zoning By-law applies to all land within the corporate limits of the Township of Roxborough except those lands covered by By-law No. 862 (Bloomington Garden Estates) and By-law No. 804 (Tayside Muck Farms).
As part of the process of preparing this By-law, the Council held three public meetings on November 25 and 26, 1985 in accordance with the provisions of the Planning Act. A number of minor changes to the By-law were made as a result of the input received. Following adoption of the By-law by Council, notice of the passing of the By-law must be given in accordance with the provisions of the Planning Act. Anyone may appeal to the Ontario Municipal Board within 35 days of the date of passing of the By-law by filing an objection with the Clerk of the Municipality.
In general, the Zoning By-law classifies land according to existing uses. The establishment of new uses will therefore be controlled through the rezoning process. This gives Council the opportunity to assess the appropriateness of the location of the proposed development and to ensure that it conforms to the policies of the Official Plan. However any use which was legally in existence before the adoption of the By-law may exist for as long as the use continues, even if it is not zoned accordingly in the By-law. Copies of the complete Zoning By-law as adopted by Council are available for inspection at the Municipal Office south of Moose Creek.
DATED at the Township of Roxborough this 16th day of April, 1986.

W.E. Wright,
Clerk-Treasurer
Township of Roxborough
Box 189
Moose Creek, Ontario K0C 1W0
17-1c

EVENING
AUCTION SALE
FURNITURE and ANTIQUES
in the Village of Dunvegan

THURS., MAY 8
6:00 p.m.

Watch Next Week For Detailed List

Mansel Hay, Auctioneer **Arthur Campbell, Prop.**
Dalkeith, Ont.
Tel. 874-2597-2589
17-1c

AUCTION SALE
Household Effects, Tools & Misc.
746 Main St.
St. Anne De Prescott Village

SAT., APRIL 26
10:30 a.m.

M.T.D. roto-tiller, 5 h.p.; 2 elec. pressure pumps with tanks; 15 cords hard maple stove wood; elec & gas chain saws; 2 Skill saws; bench saw, 1 h.p.; smoothing harrows; elec. drill and sander; G.E. elec. lawn mower; grass whip; hyd. jack; vise; aluminum ext. ladder, 28 ft.; aluminum step ladder; hand water pump; large quantity of shop and garden tools; milk cans; 5 pce. kitchen set; chairs and tables; radio; platform rocker; liquor cabinet; 2 Bulova wall clocks; hand-made wool blankets and bedding; curtains & drapes; humidifier; vanity; exercise bike; elec. appliances; large crock and many other articles.

TERMS: CASH
Canteen
In case of rain, sale will be held under cover

Marcel Major, Auctioneer **Jean-Paul Lavigne, Prop.**
North Lancaster, Ont.
Tel. 613-347-2955
17-1c

ESTATE
AUCTION SALE
Property - Furniture - Antiques - Lawn Equipment
North of Maxville to St. Elmo and go 3 miles East

SAT., APR. 26
At 12:00 Noon

Round table; stereo; chrome set; component set; chesterfield & chair; blankets; quilts; end tables; oil lamp; gun rack; silver; double bed set; meat grinders; vases; 2 electric guitars; violin; skill saw; bench saw; electric heaters; Lawnboy mower; fridge; sinks; stands; step ladder; 6 fancy cups & saucers; fish tank and filter; bike; grinder; irons; suitcases; vacuum; folding bed; dishwasher; pots and pans; wicker basket; odd chairs; 30 disc sewing machine; sewing stand; Jones electric sewing machine; double skidoo trailer; 12' aluminum boat; Eska 4.5 h.p. motor; 1979 400 XS motorbike; Franklin stove; twin laundry tubs; 10 h.p. riding lawnmower; chain saw.
PROPERTY: lot 210' x 157', to be sold at 2 p.m., bungalow white frame 30' x 48' in trop condition. Double detached insulated garage, plus 44' drilled well. Taxes in 1984 were $505. Terms $5,000. down day of sale balance when deed is received. Viewing Saturday and Sunday April 19 and 20 or Tel. 527-5499. (Subject to minimal reserve.)

TERMS: CASH
Murray Blair, Auctioneer **Estate of Alfred Cousineau**
Avonmore, Ont.
Tel. 613-346-5568
16-2c

PUBLIC MEETING
CONCERNING A PROPOSED
ZONING BY-LAW AMENDMENT

TAKE NOTICE that the Council of the Corporation of the Village of Lancaster will hold a public meeting on June 3, 1986 at 8:00 p.m. at the Village Municipal Building to consider a proposed zoning by-law amendment under Section 34 of The Planning Act.
The proposed zoning by-law amendment would change the zone category of approximately 2,010 square metres (21,630 square feet) of land from "Institutional (In)" to "Residential First Density (R1)". The lands are located on Lot 18, Plan 26, Molan Street, East side (as shown below). The subject lands are presently vacant. The proposed by-law would allow residential development on the site subject to the "Requirements" of the "R1" Zone.
ANY PERSON may attend the public meeting and/or make written or verbal representation either in support of or in opposition to the proposed zoning by-law amendment.
ADDITIONAL INFORMATION relating to the proposed amendment is available for inspection at my office during regular office hours.

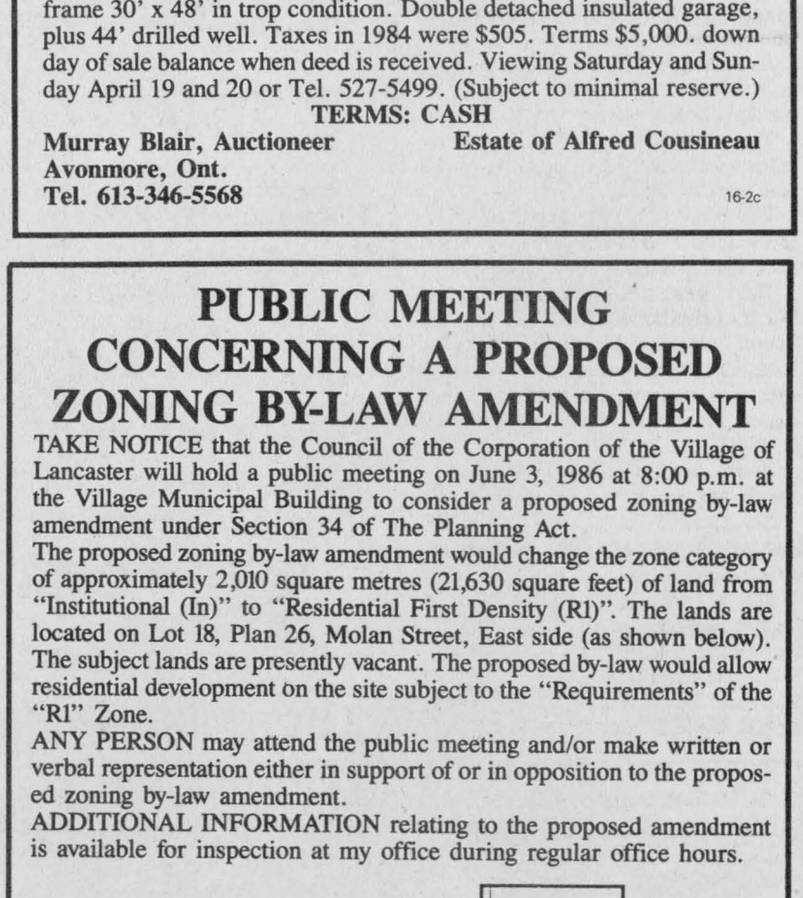

DATED at the Village of Lancaster this 18thday of April, 1986.
Mr. Ian MacDonald, Clerk Treasurer
Village of Lancaster
Box 220, Lancaster, Ontario, K0C 1N0
Telephone: 347-2023

AULD LANG SYNE

TEN YEARS AGO
Thursday, April 22, 1976

With temperatures in the high 80's on Sunday golfers went out in numbers for the earliest start on record at the Glengarry Golf Club.—Robert McGregor, 24, of Cote St. George, was fatally injured and another Dalhousie area man, Gordon McCuaig, 23, was injured early Sunday when the car driven by Mr. McGregor left the road near St. Telesphore.—Glengarry dancers will take a further part in the bicentennial celebrations in the U.S. on May 27 when Mrs. Rae MacCulloch will be taking eight dancers to Philadelphia.

TWENTY YEARS AGO
Thursday, April 21, 1966

Fourteen were left homeless at Dalkeith when the Duval restaurant and upstairs living quarters and a two-family dwelling were destroyed by fire. Paul Emile Emond and George Burton occupied the house.—Gerard Lefebvre, president of Glengarry Transport is this year's man-of-the-year in Alexandria.—Stuart McDonald of Dalhousie Station, has been awarded the Minister of Agriculture's Gold Medal for highest standing in the Agricultural course at Macdonald College.—Wilfrid Menard of Green Valley, was one of three awarded the Order of Merit at the recent convention of Ontario bilingual school trustees.

THIRTY YEARS AGO
Thursday, April 19, 1956

A new $100,000 Catholic Church is now under construction at Glen Walter to serve the large influx of Catholic families along the East Front. Rev. Rudolph Villeneuve is pastor.—Garnet Campbell of Maxville, has won $1,000 in a draw among Motorola dealers across Canada.—A glassed-in greenhouse is being added at the High School.—Mr. and Mrs. John Proulx and daughter Lorraine plan much use this summer in the tiny trailer home which was recently bequested them.

FORTY YEARS AGO
Friday, April 19, 1946

A native of the 6th Kenyon, Angus McKinnon of Minnow Lake, Ont., was killed early yesterday when the boiler of a CPR locomotive blew up while hauling a freight load to Sudbury from North Bay. Mr. McKinnon, head trainman, and the engineer were killed.—Lt. Nursing Sister Gladys Jane Roy of Kingston Military Hospital, who recently returned from Holland, has received a 'mention in despatches' for gallant and distinguished service. She is a daughter of Mr. and Mrs. Dan Roy, Bainsville.—Five of six sons who served overseas were reunited with their parents, Mr. and Mrs. Joseph Roderick Macdonell, Montreal, recently. The sixth was killed overseas. Both the parents are natives of Glengarry.—Tom Proulx and Laurier Sabourin have purchased three lots on St. Paul Street, P. A. Charlebois and Lionel Seguin lots on Main Street North. Mrs. Otto Clingen has purchased the house she occupies corner of Main and Elgin.

FIFTY YEARS AGO
Friday, April 17, 1936

Preparations for the big International Plowing Match, to be held near Cornwall in October, got under way at a meeting Tuesday, when J. W. MacRae, was named Chairman of the general committee.—Cardinal's bakery at Maxville has changed hands. The new proprietor is Albert Boisvenue.—Clan MacLeod is to hold a reunion at Dunvegan in July and the committee is to contact many of the clan at home and abroad.—Mr. and Mrs. John Jamieson, Montreal, visited her father, Hugh A. Christie at Maxville, before leaving shortly to visit his parents in Scotland.

SIXTY YEARS AGO
Friday, April 16, 1926

At a meeting of the congregation of Maxville United Church, held on Monday evening, it was decided to proceed with the erection of a new church building to replace the one now in use, which has been found too small to accommodate the congregations. The new building will occupy the same site as the present structure and will cost about $25,000 practically all of which has been subscribed.—C. E. Bissell, inspector, has appointed Henry D. Duggan of Alexandria, agent of the Canada Life Assurance Co., at Cornwall. Mr. Duggan will reside there and will enter upon his duties at once.

SEVENTY YEARS AGO
Friday, April 14, 1916

Among those who made the supreme sacrifice in the desperate fighting now going on in battlefields of Europe was Private Archibald N. McPhee, aged 24 years. Mrs. Neil McPhee, 28-3rd Lochiel, was notified on Wednesday that her son had been killed in action April 1. He had been in France since December last.—Andrew Pecor, son-in-law of Jerry Deshaitres, met instant death at 2 o'clock yesterday afternoon by falling on the big saw while engaged at work in Mr. Cluff's sawmill at Maxville.—Twelve and one half inches of snow fell in Ottawa Thursday, the heaviest fall of the season.—Joigny, the noted Percheron prizewinner, was recently purchased from R. and J. McLeod by M. Fitzgerald and James Kerr.—H. D. Munro of Apple Hill has opened up an automobile garage in connection with his blacksmith shop.—In the period March 15-30 the 154th Battalion made the best recruiting record in Military District No. 3, 228 recruits enlisting.

EIGHTY YEARS AGO
Friday, April 20, 1906

It is expected that in the course of a few weeks, Dalkeith will have telephone connections with outside points, the new line being via Glen Andrew, Rigaud, etc., to Montreal.—The largest carload of wheat yet carried over the Canada Atlantic, so says Agent Shepherd, was delivered this week to the Glengarry Mills. It contained 1,503 bus. of Prime No. 1 Northern Red Fife wheat from Manitoba which weighed 93,186 lbs., the usual standard car for that distance containing 66,000 lbs. Two grain separating and cleaning machines of the latest and most efficient type were installed in the Mill this week.—The first shipment of cheese from the County of Glengarry for the season of 1906 was sold by J. R. Kennedy of Dornie Cheese Factory to J. A. McRae, for 12 cents per pound.—The steamer "Chaffy" has commenced her regular Lancaster to Valleyfield trips every morning. Sunday excepted.

NINETY YEARS AGO
Friday, April 17, 1896

We understand that a Cadet Corps is being formed in connection with the pupils of the Alexandria Separate School, same being under the supervision of Rev. D. R. Macdonald.—As we go to press we learn that a number of bridges along the Delisle and other rivers in the county have been swept away by the spring floods.—James McPhee an employee of the Messrs. Munro and McIntosh Co., had the misfortune on Monday last of having the two first fingers of his left hand mangled in the buzz planer so badly that they had to be amputated by Dr. A. L. McDonald.—A crossing on the west side of Main Street between the bridge and the Commercial Hotel corner, has been badly needed for years and we trust one will be put in as soon as possible.—Donald McIntosh of Dalkeith personally supervised on Wednesday the drive down the Delisle of a number of logs destined for the Rayside Mill at Coteau.—On Thursday last Alex McDonald (Grove) purchased for use on the Soulanges Canal, from Messrs. Macpherson and Schell, one of the best draught teams to be found in Eastern Ontario.

WI members elect new executive

by Sheila Whealon

DUNVEGAN—Elections were held at the annual Dunvegan WI meeting on April 17.

The new officers are: Past President, Marion Loewen; President, Joyce MacKinnon; Vice-Prsident, Ann Stewart; Secretary, Isabel MacLeod; Treasurers, Margaret MacLeod and Rhoda MacRae; District Director, Marion Loewen; Alternate District Director, Flora Chisholm; Public Relations Officer, Sheila Whealon; Branch Directors, Catherine (Dan) MacRae, Rhoda MacRae, Marion Loewen and Eunice Nixon.

A meeting will be scheduled with the new executive to finalize the program for the coming year.

The roll call was the payment of our annual fees and Flora Chisholm read a poem about spring.

The convenors for various committees read their annual reports, as did the executive officers.

There were several items discussed. We are planning to hold a spring tea in honor of Queen Elizabeth's birthday sometime around mid-May. Keep your eyes open for further announcements of the date and time of the afternoon tea party.

Along the same line, there will be a turkey supper to be held in early fall.

On April 30 at 8 p.m. we will be sponsoring a euchre party at the Maxville Manor.

The district annual meeting will be held in Martintown on May 6. We will be sending delegates from our branch.

A fine luncheon was provided by Margaret MacLeod, Catherine (Neil) MacRae and Joanna MacLean.

Faced With A Drinking Problem?
Perhaps Alcoholics Anonymous Can Help
English ..... (613) 938-1948
Français ..... (613) 632-9221

Charette, Fortier, Hawey Touche Ross CHARTERED ACCOUNTANTS
- accounting and auditing services
- insolvency
- computer services for agricultural and commercial enterprises
- management consultation
- taxation

Resident partners in Hawkesbury and Cornwall offices
Vincent Patenaude
Jean-Luc Poulin
Gilles Gratton
250 Main Street
Hawkesbury Centre, Suite 210
Hawkesbury, Ontario. K6A 1A5
Tel.: (613) 632-4178
Richard Johnston
162 The Pitt Street Mall
Cornwall Commercial Centre
Suite 200
Cornwall, Ontario. K7J 3P4
Tel.: (613) 932-5421

COMPLETE DISPERSAL
"Somervilla" Registered Holstein herd of Somerville Farms, Kemptville, Ont. selling at Fawcett's Sales Arena, Winchester
on MON., APR. 28
at 11:00 a.m.
140 head selling, 70 cows, including 7 V.G.
15 bred heifers.
Open heifers and calves
Young cows with good udders averaging 59 lbs per cow. Many more potential VGs. Herd average 151 per cent - 148 per cent.
A large number just fresh, sired by popular American and E.B.I. sires.
In excellent working condition and very well managed. Free listed.
For any information contact sale managers.
FAWCETT BROS.
Winchester, Ont.
Tel. 774-3610 or 774-5710
17-1c

AUCTION SALE
Complete Household, Antiques, Color TV
BROWN'S AUCTION CENTRE
South Branch Rd., Cornwall
SAT., APR. 26
10:00 a.m.
Westinghouse fridge; hide-a-bed; frost-free fridge, Brentwood (gold); Moffat elec. range (gold); Kenmore 5 cu. ft. freezer; new Hotpoint dryer; McClary auto washer; wall unit in 2 parts ea. 31''x 5' 6'' natural finish wood grain; ''Heirloom''cedar hope chest with bottom drawer; armoire w/2 mirrored doors and 5 drawers; pine cupboard about 34''h by 34''w by 18'' deep; dual auto. turntable; cartop carrier; few pcs. of E.P.N.S.; wall unit in dark finish 48''x 5' 3'' one 29''x44'' wall unit; RCA color TV 20'' port.; Hitachi MR-601 microwave; pine low post single bed; press bench and weights; a number of lamps; antique pcs. includes low 3 drawer dresser w/oval bevelled mirror; highboy w/dual bevelled mirror; washstand w/towel bar; fern stand w/marble top about 15'' sq.; small table; 3 drawer dresser w/square mirror; painted, refectory table solid oak, natural finish; pair of oak arm chairs; set of 6 plain backed wood chairs, painted; set of 4 smaller chairs; plus other interesting articles.
TERMS: CASH
Lunch Bar
Robert Brown, Auctioneer
Telephone: 932-7925
17-1c

We carry a full line of BUILDING SUPPLIES

Free Estimates and Delivery
SHERWIN WILLIAMS
OPEN
Mon. to Fri. 8 to 5:30,
Sat. 8 to 3
unitotal
The Problem Solver
CURRY HILL
Lumber and Building Supplies
Hwy. No. 2, Bainsville 347-2401
10-tf

AUCTION SALE
Furniture, Antiques & Collectibles
To be held at the Maxville Fair Grounds
Maxville, Ontario
SAT., MAY 3
at 10:00 a.m.
French Provincial living room set; Colonial dining room set with hutch; floor model colored television; black and white television; old and new records; occasional chairs; floor and table lamps; antique lamp; selection of tables; china cabinet and buffet; recliner chair; mirrors; pictures; single beds; double beds; water beds; dressers; dressing room tables; chests of drawers; oak library table; old upholstered rocker; wooden rocker; trunks; cedar lined storage box; large wooden teachest; antique sewing machine; old refrigerator; 2 four-burner stoves (like new); rugs; many homemade quilts; wool blankets; Hudson Bay blankets; electric blankets; comforters; bed spreads; velvet waterbed cover; linens; antique linens (good condition); waterbed sheets; picnic table; lawn furniture; umbrella table and umbrella: exercise bicycle; wheel barrows; fish tanks; vacuum cleaner with attachments; electrical kitchen appliances; electric broom; old picture frames; old toys; tools and garden tools; odd chairs; dishes; glassware; books, also books by Ralph Connor, Grace Campbell and one signed by Dorothy Dumbrille; many other items.
TERMS: CASH
Mansel M. Hay, Auctioneer **Elmer MacCaskill, Prop.**
Dalkeith, Ont. **Maxville, Ont.**
Tel. 874-2597-2589
17-1c

SUNDAY
"WE'RE OPEN AGAIN ON
Sunday, April 27/86
"WE PAY THE TAX"
(7% Discount for those exempt)
Terrific Savings On Everything In The Store
100 Roll End Remnants To Choose From At Reduced Prices
Rubber Back Carpet Starting At **$5.98** sq. yd.
No-Wax Flooring Starting At **$5.48** sq. yd.
Outdoor Carpet Starting At **$3.95** sq. yd.
Prints Starting At **$6.98** sq. yd.
33 oz. Saxony Carpet At **$12.95** sq. yd.
50 oz. Saxony Carpet At **$19.95** sq. yd.
Closed Fri., Apr. 25 at 4 p.m.
and all day Sat., Apr. 26
OPEN SUNDAY
10:00 a.m. - 5:00 p.m.
Refreshments Free Delivery
Experienced Installers Available Free Estimates
CHARGEX VISA MasterCard
DISCOUNT CARPET SALES
421 Fourth St. West
Cornwall **938-0735**
17-1c

ATTENTION FARMERS


TEL.: 527-2100
Now is the time to buy Quality Diesel Fuel and Gasolines for Spring Planting
Our Products are Priced Competitively
CALL NOW
527-2100
Toll Free 1-800-267-7175
We also carry a full line of bulk and cased Quaker State Lubricants
MacEWEN
MacEWEN FUELS LTD.
Maxville ***527-2100***
17-2c

OBITUARIES

John Sabourin

John (Medee) Sabourin, age 52 years, died accidently early Friday morning, April 18 when his truck left the road and struck a tree near Carlsbad Springs.

Formerly from Alexandria, he was the son of the late George Miron Sabourin and the late Adeline Wellard. He was predeceased by a brother, George Alexander in 1959.

Left to mourn his loss are his wife, Eleanor Lafebvre, 9 children: Roxanne, Michael, Robin, John Jr., Jody, Billy, Marilyn, Pamela, Kimberly, 9 sisters and 3 brothers, Sarah Mae (Mrs. Toni Milnes), Dorothy (Mrs. Bill Eastman), Theresa (Mrs. James Malloy) all of Ottawa, Marie (Mrs. Paul Michaud) of Cornwall, Ruby (Mrs. Albert Michaud) of St. Catherines, Isobel (Mrs. Doug Eastman) of Avonmore, Armanda (Mrs. Thomas Malloy) and Muriel (Mrs. Brian Gurin) of Peterborough, Gisele (Mrs. Rene Lecôt). Brothers Donald Sabourin of Cornwall, Robert of Perry Sound and Bonniface of Hawkesbury.

He also leaves an aunt and uncle, Mr. and Mrs. Joseph Bergeron of Williamstown and an uncle, Hugh Angus Willard of Alexandria. He was waked at the Kelly Funeral Parlor on Sommerset Street. Burial was in Notre Dame Cemetary, Ottawa.

Blood Donor Clinic
Wed., Apr. 30
2 - 4:30
& 6 - 8:30
200 units needed

Kenneth Campbell

Kenneth Fraser Campbell, 62, died at Glengarry Memorial Hospital, Alexandria on Wednesday, April 16, 1986.

Born on Lot 27-7th Kenyon, he was the son of the late Kenneth Angus Campbell and the late Jessie Fraser.

He attended Baltics Corner's Public and Maxville High Schools. He later farmed in the Maxville area.

He is survived by several cousins.

Active in many community fields he was a member and elder of Kenyon Presbyterian Church, Dunvegan and also Sunday School Superindendent for many years.

He was a member of the Stormont, Dundas and Glengarry United Counties Board of Education since 1969 and prior to that a member of Maxville and District High School Board.

He was also active in the Federation of Agriculture.

Funeral services were held at Kenyon Presbyterian Church, Dunvegan, April 19.

Rev. Gordon Fresque officiated and Director of Education Rosaire Leger delivered the eulogy. Interment was in Dunvegan Cemetery.

Pallbearers were Lorne Lawson, Sam MacLeod, Malcolm Grant, Dan J. Hartrick, John, Stewart and Norman MacLennan.

Funds to be raised

CORNWALL—Open Hands is hosting a fundraising event to be held Friday, April 25 at the Holiday Inn in Cornwall. Open Hands is a non-profit organization sponsoring three group homes for 18 mentally handicapped adults and children from the United Counties.

Spokesman Pierre Lefebvre outlined the evening's entertainment. The program begins at 9:00 p.m. and entertainment will include perennial Glengarry favorites, the McCulloch Dancers, Brigadoons and the Strathspey and Reel Society.

Tickets can be obtained by calling Open Hands at 938-3790 and will also be available at the door and at the Clansmen's Gift Shop in Cornwall.

TOWNSHIP OF LANCASTER
PROPERTIES FOR SALE

Sealed tenders, clearly marked as to contents, wil be received by the undersigned until 4:00 p.m., Wednesday, May 7th, 1986 for the following:

1.) Pt. Lot 16, Conc. 1 (Hamlet of Bainsville) Residential Lot including house. House in poor condition. Lot approx. 105 ft. by 78 ft.

2.) Pt. Lot 9, Conc. 1 together with a Right-of-Way. Limited Services Residential Vacant Lot. (near St. Lawrence River). Approx. 60 ft. by 105 ft.

A certified cheque in the amount of 10% of the tendered price must accompany each a tender. Balance will be payable upon closing.

Tender forms and more detailed property descriptions may be obtained at the Township Office, North Lancaster, Ont.

Highest or any tender will not necessarily be accepted.

M.J. Samson, Clerk
Township of Lancaster
North Lancaster, Ont.
K0C 1Z0
Telephone: 613-347-2476

16-2c

Watch for Spring Sales In Lachute This Spring

FRIDAY, APR. 25	Special Machinery Sale
SATURDAY, APR. 26	Nicole Pigeon, St. André East, Que.
	Excellent Furniture Sale
FRIDAY, MAY 2	Special Beef Sale
FRIDAY, MAY 16	Special Horse Sale
SATURDAY, MAY 17	Furniture & Farm Machinery Sale
	Mrs. Alvin Bates, St. Philippe D'Argenteuil, Que.

If you wish to have a sale contact:

LES VENTES A COMMISSION DE
LACHUTE
COMMISSION SALES (1974) INC.

For more information
514-562-2939
819-242-3412
or Ken Welden 819-242-8887

16-1c

NEW NEW NEW NEW NEW NEW

A.S.

HIGH PRESSURE STEAM CLEANING and SANDBLASTING

Heavy Equipment Steam Cleaning
Aluminum Siding Steam Cleaning

Rid yourself of Spiders and Ants from your house exterior with our Special Solution

The best in modern equipment
0 to 2,500 p.s.i. cleaning power
water cleaning temperature to 325°F

RR1 North Lancaster

Tel. 525-1806

15-3c

NEW NEW NEW NEW NEW NEW

BUSINESS AND PROFESSIONAL DIRECTORY

Form Works

ALEXANDRIA FORM WORKS
Specializing in
Concrete Foundations
and Footings
Concrete Flooring
Tel. 525-2982
Andre Cuerrier, prop.

Accounting

INCOME TAX RETURNS
Total
Accounting Services
C. Laing
347-3992
Personal
Small Business
30 years experience

Automotive



RADIATOR
Repairs - All Models
Cars to Heavy Equipment
FREE ESTIMATES
Mon.-Fri. 'til 9 p.m.
Sat. 'til 6 p.m.
Reynald Blais, prop.
R & R
Sports Sales
182 Main St. No. 525-2707
525-3693

Carpets

DISCOUNT CARPET SALES
938-0735

421 Fourth St. West
Cornwall, Ont.
K6J 2S7
Art Buchanan

Denture Clinic

Alexander B. Kastov
DENTURE
THERAPY
CLINIC
10 D Montreal Road, Cornwall
Tel. 613-938-2350
Hours: Tuesday & Wednesday 9 a.m. to 6 p.m.
Thursday 9 to 5 p.m.

Accounting/Bookkeeping

CORNWALL MORRISBURG

BLAKELY, CRAIG, VISCOUNT & CO.
CHARTERED ACCOUNTANTS

1343 Rosemount Ave. — P.O. Box 789 — Cornwall, Ontario — K0H 5S7 — 613-932-3610

Fifth Street — P.O. Box 27 — Morrisburg, Ontario — K0C 1X0 — 613-543-2981

Appliance Repairs

NORTH END GARAGE
Muffler Shop
Lifetime Muffler Guarantee
Wheel Alignment and Brakes
Superior Propane Refill Station
Open Mon. - Fri. till 9 p.m.; Sat. to 6 p.m.
344 Main St. N. (at the tracks) 525-1732

Construction

FLOORING
CUSHION FLOOR
FLOOR TILES
CARPETING, ETC.
Tapis
Armstrong floor fashion center
RICHARD RANGER
Carpet Inc.
360 Main St., South Alexandria 525-2836

Electrical Repairs

COMMUNITY ELECTRIC
Electric Motor Sales and Service
P.O. Box 122, Moose Creek, Ont.
Specializing: "BALDOR" Farm Duty Motors
Also Oil Burner - Blower Motors - General Purpose
Open Weekdays: 6 p.m. - 9 p.m.
Saturdays: 12 Noon - 6 p.m.
Call Wayne Abraham
613-538-2881 (Any day - Anytime)
"Trained" by one of Ontario's
"leading Industrial and Commercial motor rewind shops"



APPLIANCE REPAIRS
BRUCE PICHER
Alexandria & Area
525-3463
205 Dominion St.
Dishwasher Repairs
Now Available - Parts
Dryer Belts, Elements, etc.

Are you having
RADIATOR PROBLEMS?
RADIATOR SERVICE
Air Conditioning & Refrigeration
MR. RADIATOR
Laurent Ladouceur, Prop.
Tel. 525-3752

A.D. Renovations
Renovations
Siding - Roofing
I will install windows, doors, drywall with finished joints
Garages & Sheds Built
Andre Dumont
525-2910

General Contractor
CARMEL SABOURIN
525-1231
after 5 p.m.
51 Bishop St., Alex.

ADRIEN MENARD ELECTRIC INC.
ELECTRIC MOTOR REPAIRS
11 Mill Square, Tel. 525-2173
- Service of water pumps and installation
- Repair of Sunbeam cow clippers
- Sales of Jacuzzie and Beatty jet pumps (Repair all makes of water pumps)

Appliance Repairs

TED'S SATURDAY FIX-IT SHOP
Main St., Dalkeith
Small Appliances Repaired
A good job for a fair price
HOURS:
Weekdays after 5 p.m.
Saturdays 8 a.m. to 8 p.m.
If we can't fix it, throw it!
Tel.: 613-874-2501

Auto Deliveries

DRIVE AWAY of WESTMOUNT
has cars available to be driven to and from Florida and Western Canada Immediately
Tel. 514-489-7284 or 489-3861

Ryax Holdings Inc.
John Ryan, Proprietor
We reconstruct Alternators and Starters for all makes of vehicles, also imported makes, Commercial, Industrial and Agricultural Vehicles
24-Hours Service for Industry and Agriculture
WHOLESALE AND RETAIL DEALERS
60 Main St. S. Alexandria 525-1123

MIKE FONTAINE
Renovations & Construction Ltd.
Interior Design Our Specialty
—Custom Kitchens & Bathroom Vanities
—Planning & Designing for Family Rooms
—Complete House Renovations
Just Give Us A Call
We Do It All
FREE ESTIMATES
931-1820

Levac
Motor Rewinding Ltd.
Sales & Service of Electric Motors
ROGER LEVAC
Bus. Tel. (613) 932-1782 **24-Hour**
After 5 p.m. (613) 347-7317 **Emergency Service**
700D Cumberland Street, Cornwall, Ont.

Automotive

RALPH'S
Automatic Transmission Specialist



Transmission Tune-ups
Transmission Oil Coolers
and General Repairs
R.R. 1 Dalkeith Ont. (613) 525-3194
2 miles North of McCrimmon & Lochinvar Rd.

Home Bakery

McDonald Home Bakery
Wedding and all-occasion cakes our specialty
347-3182

Chimneys

Hawkesbury Chimney Sweeps
professional cleaning, repairs, inspection and consulting services
Fully insured
Truck with 40-ft boom available for other services
Tel. 874-2550 or 525-4962

KIRADY ENTERPRISE
Custom kitchens and cabinets, renovations homes and buildings of all kinds, finishing carpentry, doors and windows
Free Estimates Call
Chris Kirady 525-4864
D. Dumouchel 525-3460

GAUDIAS DUMONT
Construction and Renovations Gyproc Joint
Alexandria, Ont.
Tel. 525-4281
After 5 p.m.

Excavation

Excavation



Septic tanks
Ditching
Foundations
Land clearing
Stone fence removal, etc.
Free Estimates
M.D.M. Lortie Inc.
Ask for Denis, Ste. Anne de Prescott
674-2168

OBITUARIES

Angus Ewen MacMillan

Angus Ewen MacMillan, 89, died at the Glengarry Memorial Hospital on Sunday, March 23, 1986.

He was the eldest son of Dan H. MacMillan and his wife Mary Jane (McLennan) MacMillan. Except for one year spent overseas serving in the Armed Forces during World War I, Mr. MacMillan lived all his life on his farm on Lochiel Road.

He is survived by his wife Annie (McRae), four sons, Rae of Ardosson, Alberta, H. James of Saskatoon, Sask., Brian of Markham, Ontario and David, RR1, Alexandria, and by one daughter Judy, Mrs. Mel MacLeod. Two sisters also survive, Marion MacMillan and Mrs. Muriel Campbell of Montreal. There are also 11 grandchildren.

Mr. MacMillan was predeceased by three sisters, Catherine, Christena (Mrs. A. MacMillan), Anna (Mrs. J. Wright) and two brothers, James and Donald.

The funeral was held Wednesday, March 26 at Kirk Hill United Church, Rev. Karen Hincke officiating.

Pallbearers were Stewart McLennan, Arnold McRae, Ross MacMillan, Gordon MacMillan, Lynus MacPherson and D. A. MacMillan.

Nettie Campbell

Predeceased by two brothers, Donald and Jim, within 10 days, Nettie Campbell of Maxville died in a Cornwall Hospital on April 11, 1986, at the age of 72. She was the daughter of Frank Golden and his wife Elizabeth Pichie of Lochiel Township.

Left to mourn her loss are her husband, Murdie, her two children, Colena Carriere of Cornwall and Duncan Colin MacCuaig of Calgary, and four grandchildren. Mrs. Campbell was predeceased by her first husband, Duncan M. MacCuaig of Laggan. Myrtle, Mrs. Clarence Quan, Monkland and Spurgeon of Alexandria are the surviving brother and sister.

The funeral was held from the Munro Funeral Home, Maxville, on April 14 and was conducted by the Rev. Gordon Fresque, Kenyon Presbyterian Church, Dunvegan. Interment was in the Kirk Hill United Church Cemetery.

CLASSIFIEDS GET RESULTS!

Walter B. Jamieson

Walter B. Jamieson died in Montreal on March 29 in his 82nd year. He had spent many a boyhood summer in Brodie and lived for two years in Glen Sandfield.

He was the son of the late James W. Jamieson, founder of the Jas. W. Jamieson Paint Company of Montreal, and the late Lillian Jamieson of Montreal. He was predeceased by his wife, the former Jean Fraser and a brother, Brodie.

Mr. Jamieson worked in the paint business for most of his life and invented Combinex, a method, now used extensively, in which the desired paint color is mixed with white.

Mr. Jamieson is survived by children Mildred (Mrs. Charles Dawe), Walter of Morrisburg, Myrna of Laprairie, Lois of Vancouver, Marjorie (Mrs. Alan Rudduk) of Brossard, John of Vancouver and by 11 grandchildren and several great grandchildren.

He is also survived by sisters Clara (Mrs. Harry MacKenzie) and Daisy (Mrs. Jack O'Neill) of Chambly.

Services were held in St. Lambert at Clarke-MacGillivray Funeral Home.

Burial will be at Kirk Hill United Church Cemetery in the spring.

Ross J. Sproul

Ross J. Sproul, a retired Martintown area farmer, died at home, April 13, 1986, at the age of 83.

He resided at R.R.1, Martintown, Ontario, where he was born March 16, 1903 and farmed all his life.

He was predeceased by his wife, Sara Ann McDonald. He was the son of John Sproul of Martintown and Elizabeth Ross of Monkland, Ontario.

He rested at the Morris Funeral Home, Alexandria, Ontario, where the funeral was held at 11 a.m., April 16, 1986. Rev. Roger MacPhee conducted the service. Interment followed at the family plot in the North Branch Cemetery.

Mr. Sproul was predeceased by one sister, Ethel, and a half-brother, Kenneth John. He is survived by several nieces and nephews.

Special Beef Sale
FRIDAY, MAY 2
at 1 p.m.
Selling cows with calves, grass cattle and fat steers for slaughter. Just in time to buy cattle for grass or to fill the freezer.
This has been a very popular sale.
LES VENTES A COMMISSION DE
LACHUTE
COMMISSION SALES (1974) INC.

BUSINESS AND PROFESSIONAL DIRECTORY

Excavation

ALLAN CRITES EXCAVATION LTD.
Sand, Gravel Topsoil,
Crushed Rock, Licenced Septic Install,
Basements, Driveways, Ditching,
4x4 Backhoe, Bulldozing, Trucking
Maxville 527-5685

Insurance



Shannon E. Levert
operating as
McDONELL—LEVERT
INSURANCE BROKERS
All types of insurance
156 Bishop St. N.
Alexandria
(across from Carnation)
525-1200

Rest Homes

105 St. Paul Street
Alexandria, Ont.
K0C 1A0
Résidence
Alexandria Residence
"A home away from home"
Claude A. Gauthier (613) 525-4440

Taxi

MAIN-WAY TAXI
Limousine Service 525-2696
Transportation to city, airports
Reservations preferred
Home pickup; hotels; restaurants, deliveries etc.
24 HR. SERVICE MONDAY TO SATURDAY
We do towing; boosting; plus apartments for rent
Office at 127A Dominion St. 525-2913:
By Appointment Tel. 525-2696, if busy 525-2913
Main-Way Home Services Prop. J.P. Levert

Land Surveyors

HAZEN MELDRUM LIMITED
ONTARIO LAND SURVEYORS
Cornwall Office
Hazen Meidrum
N.S.L.S., O.L.S.
Tel. 932-8124

Winchester Office
W.J. Johnson
O.L.S.
Tel. 774-2414

Rest Homes

MRS. HELGA'S
Senior Citizens' Home
576 Main St., S., Alex.
Fully Licensed
24-Hour Care
Pleasant, Relaxing
Atmosphere
Good Food Plus
Many Extras
Good References
Tel. 525-2211

Roofing

ROOFING
GAUDIAS DUMONT
Alexandria, Ont.
Tel.: 525-4281
After 5 p.m.

Plumbing

GERALD CARRIERE PLUMBING
Complete new installations and repairs
All kinds of carpentry renovations
Tel.: 525-1463
R.R. 2, Green Valley

Tent Rental

Cover Your Special Event With A Tent
From
Howes Tent Rental
30'x50' Marquis
Tent available for
Weddings, etc.
Call Ray Howes
528-4320

Excavation

Chenier Excavating
Backhoe and front-end loaders
Wedco septic tank dealer
Armand Chenier
President
(613) 347-2190

Log Homes

ATTENTION
Log Home Builders
Beautiful Red Pine
Logs up to 40'
in length with 10'' tops
$60 per log
Contact
Alastair McDonald
Larose Forest, Bourget
678-2245

Landscaping

St. Amour
Excavation and Landscaping
Backhoe equipped with 4x4
Sodding - Top Soil - Sand - Gravel
Licensed for Septic Bed
20 years of experience in fencing
Tel. 525-3305

Saw Mills

PORTABLE SAWMILL
Custom Cutting
Prop. Perry Ryner
RR2 Apple Hill
527-5253

Siding

Bourdon Aluminum Siding
Sales & Installation
Vinyl, Aluminum
and Steel Siding
Eavestroughing &
Shutters
Doors, Windows, Awnings
Authorized Dealer
Hunter Douglas
Hwy. 34 525-1906

Water

COMFORT
WATER TREATMENT
- Softeners
- Filters
- Distillation
- Free Water Analysis

525-3877
GERALD OUELLETTE
33 Main St. Alexandria

Farm Repairs

Legault Backhoe Service
Ditching, Fencing
Stone Removal
Denis Legault
R.R.#3, Dalkeith
874-2794

Fencing

Gallagher Power Fencing
Double the life
expectancy, half
the installation time
One third the cost
For more information
Tel. 525-2898

Limousine Service

LIMOUSINE SERVICE
to Dorval, Mirabel & Ottawa Airports
We pick up at home, office hotel and return service
Call for Reservations & Information
TAYLOR
DRIVE-U-SERVICE
Williamstown
(613) 347-3033

Shop Tools

CLIP THIS ADVERTISEMENT
15% All Lawn Mowers Repaired
OFF Including Parts and Labor
Effective till May 15, 1986
NEW EQUIPMENT
bobcat
Power Rakes, Power Paint Rollers, etc.
For information call Robert's Rental
525-2807

Wood - Heat



THE SUNWORKS
RENEWABLE ENERGY CENTRE
Come See us for all your wood heating needs!
Richard Kerr
1466 Hwy. 34 Dalkeith 874-2293
Hawkesbury 632-0456

Furnaces

AUBIN'S HOME COMFORT
Repairs to all
Makes of Oil Furnaces
13 years experience
Free Efficiency Tests
525-4896
R.R.2 Green Valley

Fencing

DENIS JOANETTE
Licensed to clean and maintain furnaces
24-hr. service
Tel. 525-4215

Lumber

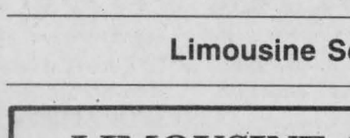

WHITE PINE LUMBER
Ken Alexander, R.R.1 Alexandria
525-3040
Dressed Pine Boards
for shelving, flooring,
wall panelling,
wainscotting, board
and batten bevel siding
MOULDINGS:
Crown, Panel, Cove,
Wide Window Casing
Baseboard, Rosettes
(In Old Style Pattern)
Doors in Pine - Cedar

Tack Shop

MRS. CATHERINE B. MILLER
PROPRIETOR
The Horseman Shop
COMPLETE OUTFITTERS FOR HORSE AND RIDER
R.R.1, Williamstown, Ontario Telephone (613) 931-1883

Vacuum

ELECTROLUX
announces
Rejeanne Decoste
has opened a supply
and service depot
Hwy. 43, 3-mi from Alexandria
525-1930
New and used vacuums
and shampooers
LE Vacuum with power nozzle 529.50
Central Vacuum Sytems

Trucking

R. LAVIGNE TRUCKING
Movers, Clean-Ups,
Garbage Pick-Ups
We buy Aluminum, Brass
Copper, Batteries etc.
For reliable service
(613) 525-3956

Funeral Homes

McArthur Bros. & MacNeil Ltd.
FUNERAL HOMES
Funeral Directors
Donald W. Derry
Brent Trudell
William MacDonald
Member of
NSM - OFSA & ODFSA
932-6300
428 2nd St. E. Oak Street
Cornwall Lancaster

Imprints & Printing

SPECIALTY IMPRINTS
- **Business Cards**
- **Business Stationery**
- **Tickets**
- **Wedding Invitations**
- **Imprinted Sportswear**
- **Novelties & Trophies**

For our representative in the Glengarry area call
PATRICK KELLY
527-3283
or call our Ottawa Office
523-1952

Propane Gas

Alexandria Service Center
Floyd MacDougall, prop.
Glenoco gasoline and diesel fuel
Propane gas refill station
U-Haul truck & trailer rentals
Open 7 days a week,
6 a.m. - 9:30 p.m.
182 Main St. N. Alexandria 525-2707

Tack Shop



Eastern Region Tack Shop
- **All types of Horse Equipment**
- **English and Western Riding Apparel**
- **Gift Items * Pet Food**

John and Donna Hanley
Main St., Avonmore, Ont. **346-2444**

Vertical Blinds

VERTICAL BLINDS
Custom Made
Also carpeting, flooring, tiles,
ceramics, wallpaper, draperies and
much more **Submanufacturer for**
Vertican Blinds
Tapis
RICHARD RANGER
Carpets Inc.
360 Main St. South Alexandria 525-2836



QUIZ WINNERS—The Canada Quiz team at Williamstown Public School recently won the SD&G Intermediate title at the Canada Quiz competition at the Cornwall Civic Complex. Front row, left, Wendy Woollven, Carrie McDonell and Johanne Harrington. Back row, Coach Barbara Kinnear, Kurtis Latreille and Josha Harrington.

Euchre party held

by Marguerite M. Seger

The Ladies Auxiliary Branch 423, Royal Canadian Legion, Alexandria, hosted its final euchre party of the season on Monday, at 8 p.m., in the Club Rooms. President Pearl MacRae and Comrade Vi Dudar were the convenors. Nine tables were played.

Winners were ladies high—Mrs. Jean Smith, second—Mrs. Tony Oetelaar, low—Mrs. Vi Dudar; mens' high—Norman MacLeod, second—Adelard Sauvé, low—Rannie MacPherson; door prize—Clifford McDonald; 50/50 draw—Mrs. Renwick, Ross Fraser and John McMaster.

Refreshments were served by the hostesses. Regular euchre parties begin again in September.

* * *

Owing to other events taking place in May, the bake sale set for Saturday, May 10, has been cancelled.

* * *

All members of the Ladies Auxiliary and the Legion Branch are invited to attend the nomination of officers and elections to be held on Thursday, at 8 p.m. Installation of the officers will follow, under the direction of Zone Commander Bill MacPherson and Ladies Zone Commander Winifred Campeau, both of Branch 297, Cornwall. Year pins will be presented to several members of the Ladies Auxiliary.

Custom-made

Kitchen Cabinets

Directly from the manufacturer

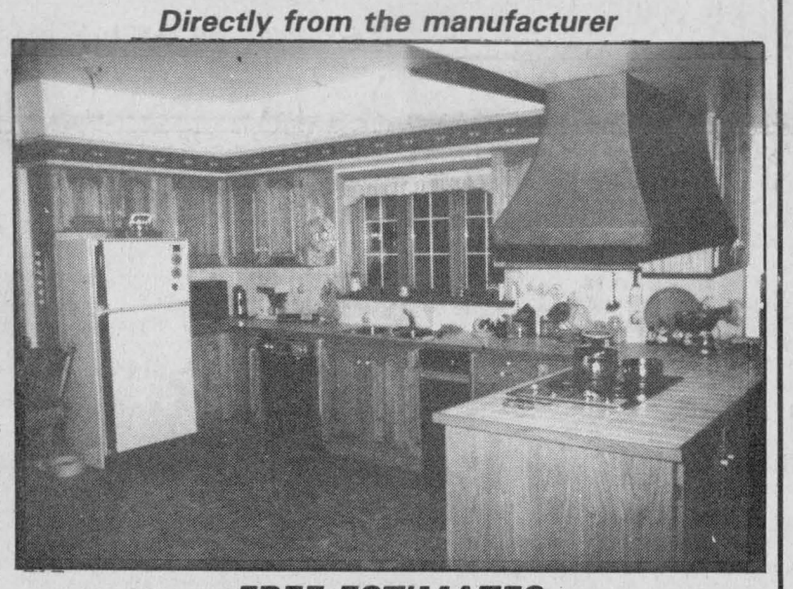

FREE ESTIMATES

Call for appointment

A.F. Kitchen Cabinets Inc.

1071 De La Paix St.
St. Lazare, Que. 17-1c **455-9750**

Château Super Specials

Château–Quality that goes on and on!

E.R. CAMPEAU

BUILDING MATERIAL AND PAINT

OPEN: Mon. - Fri. 8 a.m. - 5:30 p.m.; Sat. 8 a.m. - 3 p.m.

1115 St. Patrice, Dalhousei Stn., Que. 347-3436

7 .8% FINANCING

(On approved credit)

Available on Selected New 1986 Units on our lot

Drop in and test drive one of our fine new Chevrolets or Oldsmobiles

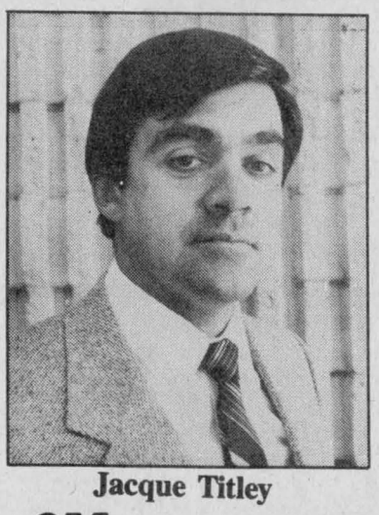

Jacque Titley

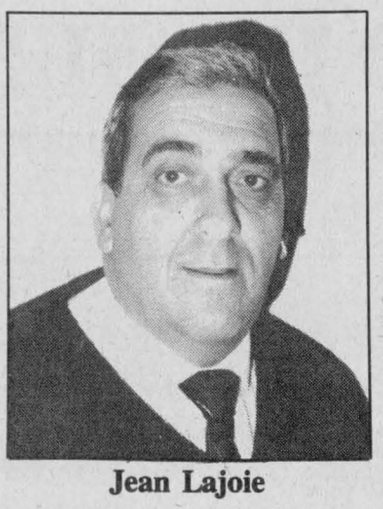

Jean Lajoie

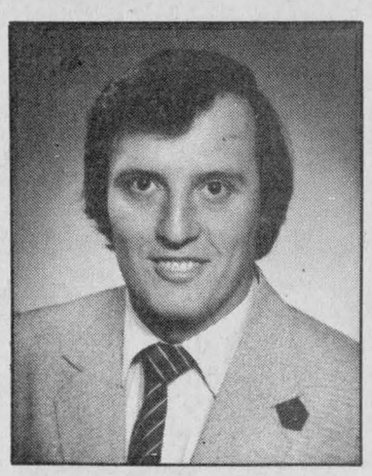

Bob Henri

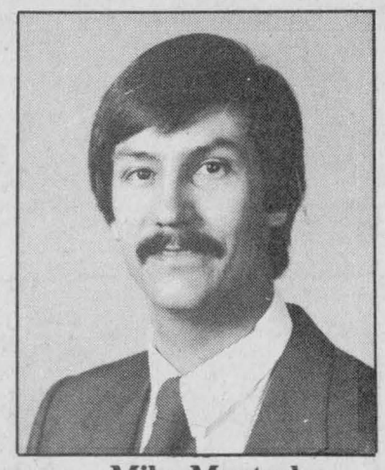

Mike Montcalm

GM VACATION DRIVE!



GM Canada Official Supplier to The 1986 World Exposition EXPO 86

*The 'GM Vacation Drive'' program runs from March 24, 1986 to May 17, 1986. Total prize value exceeds $130,000. Chances of winning one of the 43 trips depends on number of entries by region. Chances of winning the grand prize depends on total number of entries. See participating dealer/dealer groups for full details.

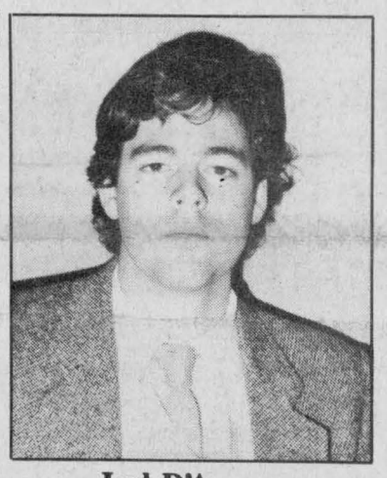

Joel D'Amour

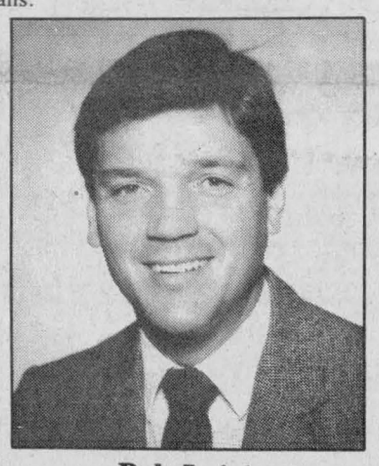

Bob Lajoie

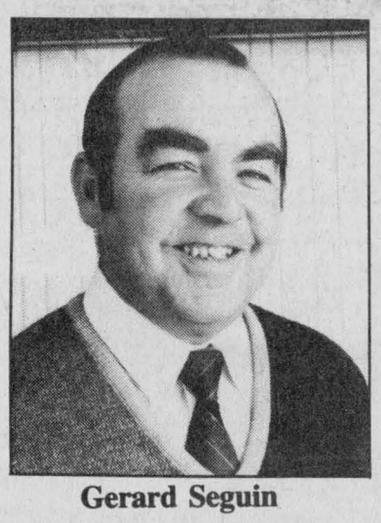

Gerard Seguin

BE A BLOOD DONOR

K of C Blood Donor Clinic
Rouleau School

Wed., April 30
2 - 4:30 and 6 - 8:30 p.m.
200 units needed

See our Great Selection of Used Cars

1985 Cierra, 4-dr, Brougham, loaded
1985 Chevettes 4-dr., auto. (4 to choose from)
1985 Citation, 4-dr., auto.
1985 Olds Toronado, fully loaded, moon-roof, etc.
1985 Olds 98 Regency Brougham, moon-roof, 26,000 km.
1984 Chev Impala 4-dr, PS & PB, auto., 21,000 km.
1984 Cutlass Supreme Brougham 2-dr., auto. air.
1984 Olds Delta 88, 4-dr., fully loaded, air, power seats, etc.
1984 Olds Cutlass Supreme
1984 Olds Cierra, 4-dr., air
1984 Olds Cutlass Supreme, 4-dr. PS & PB, auto, air
1984 Chev Citation, auto., PS & PB
1984 Camaro, 5-speed, PS & PB
1983 Buick LeSabre Limited, 4-dr.
1983 Buick Century, 2-dr, auto. PS
1983 Olds Cutlass Supreme, 2-dr.
1983 Chevette, 4-dr., 4-speed hatchback
1983 Toyota Tercel stationwagon, 4x4
1983 Honda Civic, 2-dr, manual
1983 Firenza GT hatchback, 2-dr., PS & PB, AM/FM cassette
1983 Cierra, 4-dr., auto., PS & PB air
1983 Toyota Tercel, 4-dr., manual, sunroof
1983 Malibu SOLD nwagon
1983 Chev. Cavalier Stationwagon
1983 Chev. Celebrity, 2-dr. mint condition, 30,000 mi.
1982 Chevelle Malibu, 4-dr., auto. PS & PB, radio
1982 Olds Cutlass Supreme, 4-dr., with air
1982 Olds Cutlass, 4-dr., auto. PS & PB
1982 Toyota Starl SOLD yl., 4-speed, 38,000 mi.
1981 Olds Delta 88, SOLD, well equipped
1981 Buick P SOLD T-Roof
1981 Olds Cutlass Calais, 2-dr., V-8, PS & PB, bucket seats, loaded
1981 Pontiac Grand Prix, 2-dr, bucket seats, auto, PS & PB, power windows, only 57,000 km.
1980 Mercury Capri, 2-dr. 4-speed, radio
1980 Monte Carlo, SOLD ued
1980 Chev Malibu, bucket seats, auto., PS & PB
1980 Che SOLD ibu, 2-dr.
1979 Grand pri T-Roof, auto PS & P SOLD
1979 Chev Caprice, 2-dr. auto, PS & PB
1979 Chevette, 2-dr., 4-speed
1979 Ford Pinto, 4 cyl., auto, mint., 37,000 mi.

TRUCKS

1985 Chev Van, fully customized
1985 Chev S-10, V-6, auto., PS & PB
1984 GMC Jimmy 4 × 4, fully loaded
1984 Chev S-10 4x SOLD with extended cab, 5-spee manual
1982 Chev Van customized
1980 Chev 1/2 ton van, PS & PB, auto, 305V-8

MOTORCYCLES

1983 Honda 550, low miles
1982 Yamaha Vision, low miles

CHEV-OLDS TITLEY ALEXANDRIA, ONT.

(Formerly Glengarry Motor Sales Ltd.)

We're Number 1 Because We Try Harder

Hwy. 34, South Alexandria 525-1480 or 347-2436