The Glengarry News

VOL. LXXXIV—No. 8 ALEXANDRIA, ONTARIO, THURSDAY, FEBRUARY 20, 1975 SINGLE COPY 15c



ENJOYING THEIR LEISURE TIME—We've watched them at work and we've watched them at play and they are such a happy group we always come away with the feeling their friendliness should rub off on the rest of the world around them. These are the people from the Adult Rehabilitation Centre enjoying an hour's fun at the bowling lanes. Opened in September, Glengarry's ARC workshop for the mentally retarded has been maintained by local donations and a government grant.

—Photo by Mrs. Mervyn MacDonald

Morlin Campbell steps down after long service with Glengarry pipe band group

At the regular monthly meeting of the Glengarry Pipe Ban Association, Morlin Campbell retired as president and R. Grant MacGillivray was elected president for the remainder of the year.

Mr. Campbell had announced at the annual meeting that he wished to relinquish his position following the completion of certain projects then underway.

"Under the past-president's leadership, the Glengarry Pipe Band won many awards, both band and individual in piping and drumming", notes A.D.D. MacDonald, band public relations officer. It was the recipient of countless numbers of well deserved tributes and has obtained a large volume of publicity, both at home and abroad, for the Band, the Association and the County.

"Through his initiative and drive, surrounded by a competent and dedicated executive and board directors, he was instrumental in organizing the Glengarry School of Piping and Drumming in 1967, then chaired by John D. MacLennan, ably assisted by his wife Barbara. Now a flourishing institution with approximately 100 students learning these fine arts, the school presently under the guidance of Athol Campbell, vice pres. of the Association.

"In 1967, and again in 1972, he brought the Band and attached Concert Party on concert tours of Scotland. They were and still are the highlight of the Association's endeavors.

"Through his efforts to provide the public with the finest of Scottish entertainment available, the Glengarry Pipe Band and related groups have willingly offered their services for many functions within the County and beyond its borders. In so doing, he was assisted by Mrs. Rae MacCulloch, with her Glengarry Dancers, Major R. Grant MacGillivray, as Director of Programming, Drum Major John T. MacKenzie and Pipe Major David Danskin.

"In assuming the presidency, R. Grant MacGillivray already has a great deal of knowledge of the organization. He has served the Association in an executive capacity since 1967, acted as public relations and special projects officer, was vice-president of the Association and responsible for the 'Tours of Scotland' as well as for bringing to this country high calibre Scottish entertainers and shows such as the 'Breath of Scotland' and others. He assisted in the formation of the Glengarry School of Piping and Drumming.

"Of the projects that concerned the past-president, were the upcoming 'Spring Dance and Concert', to be held in Maxville Community Centre on Sat., April 26th, the strengthening of membership and the seeking of men and women who would be interested in assisting the directors in the many and varied programs planned for the future.

"It is his hope and that of the incoming president and executive that all segments and people will become more involved and interested in the Pipe Band and its activities."

Membership in the Association is only $1 per year. Membership cards are available upon request from the directors, members of the band, or can be obtained by writing or 'phoning the following: President—R. Grant MacGillivray, R.R. 1, Dalkeith, 525-3472; A.D.D. MacDonald, P.O. Box 14, South Lancaster, 347-2410.

The proposed target for this year is 1,000 members.

The last of the projects begun by Past-President Morlin was the formation of a committee to seek out a history of Scottish music as purveyed by the early settlers and on down through the years 'till the present. The two main instruments are the pipes and 'fiddle'.

The committee will gather information from all knowledgeable sources on this topic. A list of people involved will be published shortly and to whom and where this information is to be addressed.

The Spring Dance and Concert, will provide an opportunity to get better acquainted with the Association, the directors and the members of the Glengarry Pipe Band and related groups.

Eleven charges impaired driving among cases in heavy docket

A heavy court docket on Monday here, included 11 charges of impaired driving, reports Police Chief Sylvio Cleroux. So heavy is the backlog of cases Judge Fitzpatrick is already setting dates of trials for June.

The judge comes to Alexandria only once a week and has to be replaced here some weeks by another judge.

A local 23-year-old man received a sentence of three months definite and thereafter three years' probation, when found guilty of break and entry last June 7th at the Theoret Texaco station, Kenyon St. West.

Two youths guilty of causing a disturbance at the Bar-B-Q restaurant were each fined $25.

Four caught for speeding

Four young area drivers were picked up on speeding charges by local police and are being charged. Chief Cleroux suggests the fine weather and bare pavement may have been contributing factors.

Case hung fire for two years

Two local men charged with assault following an incident Oct. 17, 1972, will finally hear a decision in their case in Cornwall, Thursday, Feb. 27th. They were accused of assault on Hubert Contant, then manager of the Ottawa Hotel here, and who has since died.

In court here, Monday, Judge Fitzpatrick announced setting of the date for the decision and explained briefly the long delay in completion of the case.

The trial was held in two parts, he recalled, and two different court reporters were involved. Transcripts of the evidence were lost when the Cornwall court moved to its new location and there was further delay in procuring copies of the transcripts because one of the reporters had since moved to Western Canada.

All this time the two men involved have been out on their own recognizance.

Son former Alexandrian could become first Premier of Yukon

Kenneth McKinnon, 38, manager of a local radio and television station in Whitehorse, is leader of the Tory party in the Yukon and that party will, in effect, form the next government of the Yukon. That will come close to making him the Premier of the Yukon, according to a news story in Time Magazine in early December reporting on Yukon elections.

McKinnon is a son of the late Alex McKinnon, formerly of Alexandria, who died in Winnipeg in 1974. The late Mr. McKinnon was a son of John "Tanner" McKinnon who in an earlier era operated a tannery on Kenyon St. West. Sister St. Jerome of St. Laurent is an aunt and the J. A. McKinnon family of Eigg, would be cousins.

Yukoners are pressing ahead with their drive to make their territory Canada's eleventh province, the Time story reports. In November they elected what the Whitehorse Star said "could be the last colonial council". All 38 of the candidates for the Territorial Council favored provincial government status for the Yukon. They only differed in the timing.

As the Yukon has tried to shed its image of a freewheeling region where the fast buck is king, so too has the Federal Government adjusted its attitude toward the territory. Yukon Commissioner James Smith sees Ottawa's role diminishing. Says he: "I am gradually phasing out the power of this office". The decision to grant the territory provincial status, he points out, will be a political rather than an economic one, based on proof that the Yukon electorate can govern itself responsibly—though no Federal Government embroiled in a row over resources with the provinces is going to grant the resource-rich Yukon that status soon.

For the first time, reports Time's Vancouver Correspondent Ed Ogle, an election was fought on party lines, even though the lines were somewhat blurred. The Provincial Liberal Party ran a slate of candidates and elected not a single one, an indication of the Yukon's anti-Ottawa mood these days, and of the voters' preference for independent candidates. On the advice of Tory Erik Nielsen, the Yukon's only MP, the Progressive Conservatives ran as independents. They picked up six of the council's twelve seats while the New Democrats won two. Four other seats were filled by independents who are known to their neighbors as Liberals but who ran against the official party candidates anyway.

In effect, the Tories will form the next government of the Yukon. The territory's Executive Committee, created in 1970 and consisting then of three federally appointed commissioners and two elected officials, has been enlarged to include three elected members. The council, expanded from seven seats to twelve, was to meet in mid-December to name its three executive Committee members. It is nearly certain that Ken McKinnon, the Tory leader —even though he too calls himself an independent—will name his two fellow "cabinet" members, which comes close to making him the Premier of the Yukon.



KEN McKINNON

Time quotes McKinnon: "We will force a confrontation. I've been looking at history books for 15 years to find a nation or province that has come from colonial to autonomous government status without a confrontation and I haven't found one yet."

Not badly hurt

Three residents of Green Valley escaped serious injury late Monday afternoon when their car skidded on a slippery spot on Highway 34, left the road and rolled over onto its top.

Suffering cuts and bruises were the driver, Sister Jeanne Goulet and two passengers, Sister Bertha Cartier and Mrs. Vivienne Lefebvre. They were treated at Glengarry Memorial Hospital and released.

The accident occurred at 5:40 p.m. near the Beaudette River bridge. Damage to the 1972 Pontiac was estimated at $1,800.

Phony $50

Another counterfeit Canadian $50 bill turned up at one of the local banks, Tuesday, reports Police Chief Cleroux. Of poor quality, it carried the number B over H 6493086.

Charlottenburgh council has no plans to curtail nursery school

A dispute between Charlottenburgh Township council and its Williamstown nursery school seems to have been settled as a result of a meeting between the two groups Wednesday.

Three members of the nursery school committee appeared before council to discuss reasons for council's publicly stated disappointment in the way the school was developing.

Reeve Adrian Gadbois assured the delegation council has no intention of closing the school immediately.

However, he pointed out the provincially sponsored school is the only one in eastern Ontario of its sort and a thorough examination is needed.

"We must talk now about its impact on the community, how far it is reaching out and so on," he said.

"We shouldn't wait until September to talk about it," he said, referring to the fact council must decide if and how the school should operate in future. The province pays 80 per cent of costs.

The issue erupted last week when council instructed nursery school committee member Roger Lefebvre to get as much information on the school as possible so council could determine if the facility is good for Charlottenburgh or not.

It was suggested the school had only limited enrolment of about 25 families while all taxpayers paid the bill.

Delegation spokesman Carol Edwards told council they are disappointed the uncertainty about the six-month-old nursery school was not brought to their attention earlier.

"We're sorry we hadn't heard of it before we read it in the

(Continued on page 7)

Grant for Moose Creek Horizon Club

The Moose Creek Sunshine Club has been awarded a New Horizons' grant of $12,757, according to word received from Ed Lumley, MP, Stormont-Dundas.

Emery Brunet of Moose Creek, is project officer of this senior citizens' club which has an enrolment of 55 residents of village and area. The potential is 120 members.

The grant is to be used to organize a drop-in centre in the Community Centre for social, cultural and craft activities. A part of the grant will be shared with the village council in repairs and reconstruction of the Community Centre basement where the activities will be focussed.

Some workshop equipment and games will also be purchased.

Holstein breeders at convention

Attending the Canadian Holstein Friesian Association convention at Toronto last week were several officers of the Glengarry group and their wives. They included President Murray Howes and Mrs. Howes and Mr. and Mrs. Neil Fraser, Dalkeith; Mr. and Mrs. Robert McRae, Lancaster; Mr. and Mrs. Denny Van Loon, Greenfield; Mr. and Mrs. Cornelius Van Loon, Martintown.

At the convention banquet, John E. Powell who was retiring after 43 years' service as director of extension services was honored. Grant Smith, fieldman for Eastern Ontario, was the principal speaker and he lauded the work of Mr. Powell over that long period of years.

Two more Glengarry Holsteins have joined the 200-Club.

Donelg Lyn Rockman, bred and owned by Kenneth McDonald, Dalkeith, had a 7-year-old record, 305 days, of 24,894 lbs. milk, 917 lbs. fat, 3.68 test—BCA 211 and 214.

Delkirk Rockman Carlotta, Very Good, bred and owned by Murray Howes, had a 3-year-old record, 305 days, of 22,016 lbs. milk, 839 lbs. fat, 3.81 test—BCA 201 and 207.

Mrs. David died

A resident of Alexandria for over 50 years, Mrs. Elie David died on Saturday, February 15th at Glengarry Memorial Hospital. Her funeral was held on Tuesday at Sacred Heart Church.

Town may sell part industrial park for housing development

Martintown man $5,000 winner Olympic draw

Lloyd McPhail, a 62-year-olc milk salesman at Martintown, won $5,000 in Sunday's Olympic lottery draw at Quebec City. He bought the winning ticket a month ago from the Bank of Nova Scotia in Martintown.

"I had two tickets—one I had bought from the bank and the other that was given to me as a Christmas present," he said.

Mr. McPhail, married with four children, said he came "very close to winning the $100,000 prize." He said he has not yet decided what he intends to do with his windfall.

"The first thing I am going to do is get some tickets for the fifth draw." he quipped.

Several $100 wins have been reported in Alexandria and area but none that were not the consolation type.

Snowmobile driver injured

A St. Andrew's man was being treated at Hotel Dieu, Cornwall, after suffering injuries, Saturday night, in a snowmobile accident.

Daniel Lemieux, 22, of RR 1, St. Andrew's West, was injured when his snowmobile struck a snowbank on North Branch Road near Martintown.

Lancaster provincial police said Mr. Lemieux dragged himself 100 yards to the nearest farmhouse.

An OPP constable said he was "lucky" not to have been more seriously injured since the snowbank was described as "very steep and hard."

Change of name

Due to the recent acquisition by Wallace Hope of all the shares of Hope and Touchette Developments Ltd., the name of that company has now been changed to A. Wallace Hope Developments, Alexandria, Ltd.

A discussion on the possibility of selling a parcel of land from the Industrial Park for residential purposes took place at Tuesday night's meeting of Town Council.

The subject was prompted by a submission from S. C. Riviere representing Foxboro Development Ltd. and P. E. Levert of Sauve Real Estate Ltd.

Chairman of the Industrial Commission, Councillor Archie McDougall stated that no action would be taken on the matter until full study had been given the matter.

"Several industries have been here and looked at the land but no action was taken. Developers have also felt the location could be used but nothing has ensued. We will have to look into the matter seriously—and arrange a study so the public can express their views."

"If it is not going to be used for industry the town is suffering a loss of tax revenue if it is left vacant", felt Mr. McDougall. "We will have to assess what has been done in the past and decide what will be most profitable for the ratepayers."

Moral support was given to a group of teenagers who are applying for an Opportunities for Youth grant,—Friendship Conception Amitie.

Norman Laperle proposed the hiring of a by-law enforcing officer. This was urgent, he felt, as there was no building inspector and several town by-laws were not being enforced. A special meeting will be called to discuss this and other special projects members wish to discuss.

Marcel Lalonde's tender to install a second panel at the Community Centre was accepted in the amount of $525. Two tenders had been submitted.

Deputy Reeve Florence Villeneuve submitted a proposal that the town provide an office for the Out-Reach Program for a period of 90 days. Motion was carried and the office will be located above the Police Station.

In response to a request from the Majorettes, $50 was voted for trophies in the upcoming Twirl-o-rama presentation.

The tender from McEwen Ford Sales Ltd. to supply a three-quarter ton truck for the town was accepted in the amount of $6,665. It was the lowest of three tenders submitted.

Finished course

Constable Robert Latreille has completed his course at the Aylmer Ontario Police College and is back on duty.

Constable Raymond Legroulx now has his turn. He left on the weekend for London, Ont., where he will take the same course. So crowded is enrolment at Aylmer some classes are being held at the Canadian Forces base in London.

Queen contest a Lancaster carnival feature

Miss Lillian Lauzon was chosen Queen of Lancaster Carnival at St. Joseph's Centre in Lancaster on Thursday night. Runner-up was Miss Jennifer Cumming and the second princess was Miss Cathy Fawthrop.

The girls were chosen on the basis of appearance and on the composition and delivery of a short speech. The contestants had been given their topics one half hour before the show opened and so had only a brief preparation for their speeches.

Queen "Cookie" Lauzon spoke on the qualities necessary to be a good friend. Jennifer came out strongly in favor of capital punishment and Cathy spoke on the pros and cons of the semester system.

Other contestants were Monique Rose, Donna Montreuil and Suzanne Brunet. Miss Montreuil was chosen Miss Congeniality.

Monique spoke on her ambition to be a Spanish interpreter, Suzanne spoke on the benefits of travelling around the world and Donna treated the generation gap.

Master of Ceremonies was Jean Pierre Bourdeau and the judges were Mr. and Mrs. Jean Marc Viau of Alexandria and Mr. and Mrs. Guy Leger of Cornwall.

Impressive during the whole event was the spirit of friendliness and sportsmanship among all the contestants.

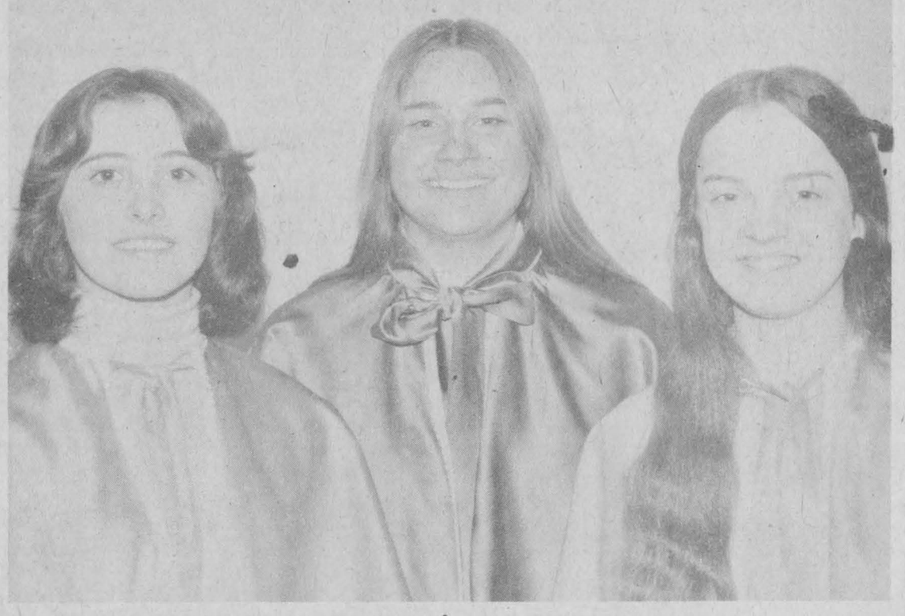

HAPPY CARNIVAL TRIO—One of the highlights of the Char-Lan High School winter carnival was the choosing of the queen and princesses on Thursday of last week. They are from left to right, Maureen, daughter of Mr. and Mrs. Leo Thauvette of Apple Hill; Marianne, daughter of Mr. and Mrs. Francis Cornelissen, Williamstown and Diane, daughter of Mr. and Mrs. Gerald Lalonde, Martintown. Their carnival was "Frostbite '75" and these smiling lassies look like a good cure for it.

—Photo by Mrs. Mervyn MacDonald



LANCASTER CARNIVAL ROYALTY—Lancaster held its first winter carnival last week and the crowning of the queen and princesses took place on Thursday night in St. Joseph's Hall. From left to right: Cathy Fawthrop, second princess; Queen Lillian Lauzon and first princess, Jennifer Cumming.

—Photo by Mrs. Mervyn MacDonald

Martintown Rumor Mill

by Arthur Buckland

Carnival '75 is underway.

Tonight, (Friday), the Martintown Carnival opens with the Carnival Queen Pageant. The lovely contestants are: Brenda Morris (Women's Institute); Carol Lapensee (Horticultural Society); June Aubin (St. William's Auxiliary); Monique Lapointe (Char-Lan Optimist); Suzanne Lalonde (St. William's Youth).

The Brigadoons and the Martintown MacCulloch dancers will also be there to entertain you with top quality Scottish music, Highland, and step dancing. Everything starts at 8 p.m. Friday, in our public school gym.

Saturday, the highlights will be our parade, family fun events in our park, and the Lumberjack's Ball at yon Bonnie Glen.

The parade starts at 12 noon and the route will be through the village to our park. Cash prizes will be awarded to the winners.

Events in the park start at 1:30 p.m. Ten classes of speed skating will be held—all ages, both boys and girls, young and old. Come on out to celebrate the end of winter. Join the logsawing, nail hammering, egg tossing and perhaps you might even enter the World Championship Pulpwood toss. Henry Kinloch is reigning champion.

The charming ladies of St. Andrew's Presbyterian Church will be serving us a hot lunch in their church basement.

The Lumberjack's Ball will be a highlight of the winter. Head logger Sylvester MacDonald will be playing your favorite music together with Jack Smith, John Job, our own Lyle MacMillan and that good looking accordionist whose name I can't remember. Dancing and drinking from 9-1 a.m. Special prizes.—Maybe even a chance to dance with our Queen.

Sunday, Carnival '75 concludes with an ecumenical service for the whole community at St. William's Church. The service starts at 8 p.m.

Last week Char-Lan high school held a most impressive carnival pageant. The whole thing was a credit to our high school students. Maryann Cornelissen was crowned queen, with our own Diane Lalonde first princess, and Maureen Thauvette, second princess. Lornie was a very professional master of ceremonies for the evening. Parents can be proud of such students who can conduct themselves with such maturity and poise. Congratulations, students.

Mary M. MacDonell, where are you? You won a book, but it hasn't yet arrived. Alec MacDonell's daughter, Mary received it by mistake.

The news from Ottawa is that hundreds of people are on language training and these people have been replaced on their former jobs. Now one should ask what happens to the Francophones now employed when the Anglophones now at school graduate as bilingual and are ready to resume their former positions? What a complicated issue.

Last weekend two Glengarry teams won the Atom tournament at the new Williamstown arena. Alexandria won division A and Char-Lan won division B. From our own area, Todd Barton, Robert Seguin, Paul McRae, Scott Evans, Hubert Hager and Lindsay West were team members, who helped to win the Martintown Recreation Trophy.

Mrs. MacDonald, that good looking photographer on a certain great Ontario weekly newspaper, looked very St. Patrickish in her green Edmonton Oilers derby.

Robert Aitken tells me he is allergic to most things on the farm, animals, hay, barn and so on. I certainly hope a cure for his allergy reactions is found, otherwise he'll have to leave the farm.

John Van Rooi's house was the scene of great celebrations last Friday. John had a birthday and Dutch custom calls for a big party when a man reaches a certain birthday. Was it your 50th or 30th John? Belated happy birthday!

The farmer's lectures continue. Our own Sam McLeod is on hand as the resource person. That means Sam is called on to answer any tough questions which the lecturer of the night can not handle.

Mrs. Donald Ross, Senior, was the winner of the best costume (ladies) at the Valentine's Dance last week.

My father phoned to say that he won $1,000 on the last Olympic draw. Who is that someone in Martintown who won $5,000?

Martintown Mac says celebrate the end of winter—come to Martintown for Carnival '75.

Five in Friday contest for Queen at Martintown



JUNE AUBIN, 18



SUZANNE LALONDE, 15



CAROL LAPENSEE, 16



MONIQUE LAPOINTE, 17



BRENDA MORRIS, 16

Activities reviewed in year at Martintown United

"I pray through our emphasis on persons we shall grow even stronger this year." These were the words of Rev. Edwin McDonald to the congregation of St. Andrew's United Church, Martintown, at their annual meeting January 15th. In reviewing the work of the past year, Mr. McDonald praised the members of the congregation for helping to make it an active, successful year.

Other highlights at the annual meeting included a special vote of thanks for the faithful work of Finlay MacIntosh who has resigned after ten years as secretary-treasurer, and to Linden Urquhart who devotes many hours of work each week to the maintenance of the beautiful old stone church.

With regret the congregation accepted the resignation of Kenneth McDermid as secretary-treasurer of the trustees, a position he has faithfully served for 25 years. It was noted that Mr. McDermid first assumed the duty as secretary-treasurer of the Official Board in 1934, following the resignation of the late Mrs. Henry Kinloch.

Another long term officer of the church, Gordon MacGregor, resigned his position as congregational secretary after 10 years' service.

One of the main reports heard at this meeting was the report of the UCW by retiring president Mrs. Ewan Christie. The women had a very busy year continuing their social welfare work locally and through regular church outlets, catering to local events and organizing congregational events such as a strawberry social, tea and sale of work, bridal showers and pot luck supper. The important work done by the individuals was acknowledged, including the leadership given by the Sunday School teachers. The revival of interest in the Sunday School was one of the most encouraging heard at the meeting. Weekly attendance averaged about 18 children divided into four classes.

In the report of the managers it was stated that extensive repairs to the roof had been completed and all financial commitments for 1974 had been met. Donations to the Mission and Service Fund, totalling $1,566 were higher than the target set a year ago. In addition $149 was donated at Christmas time to the special Hunger Campaign for Bangladesh.

All members of the session and board of Managers were returned to office. James MacMillan was appointed to the Board of Trustees. Congregational secretary will be Ewan Christie.

Order of Merit

Well known as an apple merchant in this area, Melvin Carson of Franklin Centre, Quebec, recently received an Order of Merit from the Quebec Government.

The silver medal was awarded by the Quebec Ministry of Lands and Forests for maple bush conservation. Mr. Carson also owns a large apple orchard.

WMS meeting at Martintown

The regular monthly meeting of the WMS of St. Andrew's Presbyterian Church, Martintown, was held at the home of Mrs. Stuart Blackadder.

The president, Mrs. Harvey MacMillan, presided. The minutes and correspondence were read by the Secretary, Mrs. Lloyd MacGregor. The roll call was answered with a Bible verse containing the word "Love".

The Offering was dedicated by Mrs. Cooper. Mrs. Ian Kennedy was in charge of the lesson for the day on "The Good Samaritan". Mrs. Christie had the Scripture reading and the Prayer was by Mrs. MacLean. Those taking part in the lesson were: Mrs. Blackadder, Miss MacInnes, Mrs. Feguson, Mrs. McDermid and Mrs. Kennedy. The thoughts that she left with us for the day were "Love thy neighbor as thyself" and "Do unto others as you would have others do unto you".

A delicious lunch was served by the hostess, who was thanked by Mrs. McDermid.

Mister Mann

17 Main St. Tel. Jacques 525-2030

Steel-toe, insulated Safety Work Boots by Kaufman. Kingtread, reg. 48.50. NOW 42.50

WINTER COATS

Three-quarter length Top Coats Reg. 64.98. NOW 38.98

Three-quarter length Top Coats with fur trim Reg. 67.50 NOW 39.99

Three-quarter length Top Coats with detachable hood. Reg. 49.95. NOW 31.95

Three-quarter length Wool and Acrylic TOP COATS, Reg. 76.99. NOW ONLY 44.98

Patterned 'Top Coat' with fur trim Reg. 71.99. NOW 42.95

Three-quarter length fur-trimmed 'top Coat' Reg. 77.99. NOW 45.99

Blue or Brown P Jackets Reg. 39.95. NOW 26.95

Car Coats Reg. 62.50. NOW 36.95

Hooded, three-quarter length Fur Trim Top Coat, Reg. 65.00. NOW 34.95

Three-quarter Belted Leather Coats with Zip-in and Zip-out Lining Reg. 165.00. NOW 132.00

All these coats must go in order to make room for our Spring Selections of fine men's clothing



Watch this paper for our great denim sale coming soon ! ! !

ORDER NOW
Avoid Equipment Shortage

HYDRAULIC BARN CLEANER

Hydraulic unit and motor inside building. This sort of drive eliminates the gears, belts, clutches, friction discs and wear and tear of parts. Swing with cylinder.

CO-OP Prefab Silo

BUTLER

Three cable silo unloader conveyers, cattle feeders DION self unloading forage boxes

L. LAUZON

FARM MACHINERY DEALER

SALES and SERVICE

57 Kenyon St. Alexandria, Ont. Tel. 613-525-1937 8-tf

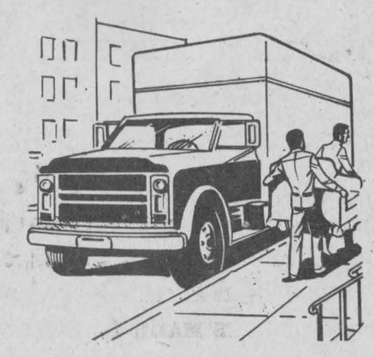

We Know All About Trucks

Don't make a move without us. We will supply you with the right truck parts for every G. M. truck on the road.

For G. M. Truck Parts GET THE FACTS FROM THE Parts Department at

ROY'S GARAGE (GREEN VALLEY) LTD.

Green Valley Tel. 525-2300

6-4c

MacGILLIVARY'S Outfitters

315 Clark Ave., Cornwall Tel. 933-4867



BAGPIPES HIGHLAND SUPPLIES TARTAN by the yard anything Scottish we have it

16-18-tf

COMFORT WATER TREATMENT

FILTRATION Free Water Analysis PURIFICATION

CONDITIONING

Complete Line of Softeners

PURCHASE — RENTAL

18 Main N. ALEXANDRIA 32-tf 525-3877

ALEXANDRIA Discount Department Store

58 MAIN ST., ALEXANDRIA TEL. 525-2677

CHILDREN'S UNISEX FLARE CORDS SIZES 7 TO 12 1.95

CHILDREN'S STRETCH PANTS 4 to 6x 2.95

WHITE COTTON 36" WIDE YD. 49¢

FACE CLOTHS ASST. COLORS 4 for 88¢

DISH TOWELS 100% COTTON 69¢

MANY OTHER ITEMS AT DISCOUNT PRICES IN STORE LOCATED NORTH OF GARRY THEATRE, 58 MAIN ST.

PATZ

DARI-KOOL Ou-Matic MILKERS

MATERIAL HANDLING EQUIPMENT

Silo Unloader
Stable Cleaner and Stacker
Automatic Feeders
Ventilation Systems
Pipe Line
Parlors
Carousel
Bulk Tank
New and used trade-ins

SALES and SERVICE

Don't Wait — Call For Free Estimate

ROSAIRE BUREAU

RR2 Alexandria (Glen Robertson Rd.)

TEL. 525-3691

7-4c

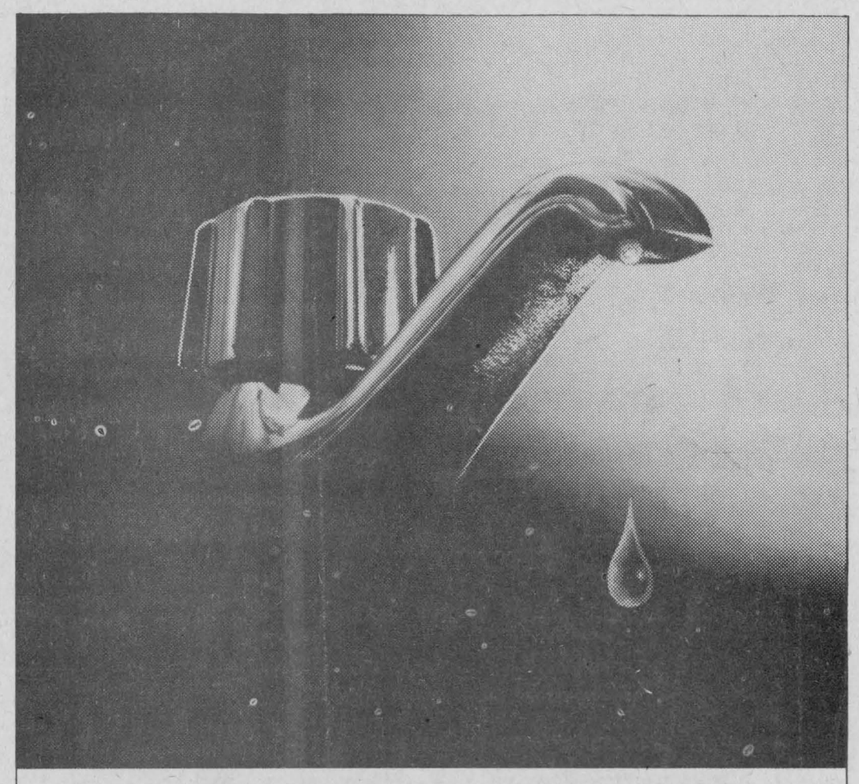

How many energy leaks are there in your home?

At one drop per second, a dripping hot water tap can waste about 175 gallons of hot water each month. The electricity required to heat that water would keep a 60-watt bulb burning continuously.

Poor insulation...a faulty heating system...inefficient use of appliances...all cause energy leaks in the home. This can increase the cost of running a home—and waste Canada's precious energy resources.

It makes good sense to use electricity and all forms of energy wisely. And that includes stopping those energy leaks.

your hydro

NEWS OF INTEREST FROM MAXVILLE AND SURROUNDING DISTRICT

Mack MacRae of Vankleek Hill, spent a few days with Mr. and Mrs. Norman MacRae, Peter St.

Mrs. Olive O'Hara has returned home after a short visit with Mr. and Mrs. Howard O'Hara in Cornwall.

The Maxville Manor Auxiliary will be having its regular monthly meeting next Tuesday, Feb., 25th. This is to start off with a friendly sing-song for the residents, so remember to gather around the piano in the dining room at 7:30 p.m.

Mrs. J. N. Fitzgerald spent Sunday visiting Mr. and Mrs. Harvey LeRoy and family at St. Eugene.

Ovila Doth is presently a patient in the Glengarry Memorial Hospital, Alexandria.

The Lions' 50-50 draw continues to enrich the local citizenry —John Williams this week.

Mr. and Mrs. Douglas Colbourne of Ottawa, spent the weekend in Maxville.

The service in St. Michael's Anglican Church next Sunday, Feb. 23rd, will be Evensong at 7:30 p.m.

Mr. and Mrs. Raymond Bourgon, accompanied by Mr. and Mrs. Albert Bourgon, have returned from a two-week vacation in the south. They visited Daytona Beach, Florida, and Nashville, Tennessee.

The Maxville Women's Institute will hold their regular monthly meeting on Wednesday, Feb. 26th, at 2:00, at the home of Mrs. Edna Rolland.

On Thursday, at 4:30 p.m., Rev. Donald Scott offered a mass in the home of Mrs. Millie Eppstadt, in memory of her deceased husband. Some 10 parishioners attended and later enjoyed a social hour and tea.

JOHN DEERE DAY PROGRAM INTERESTING

The farmers' favorite movie—John Deere's "Farming Frontiers 1975" filled the Maxville Community Hall last Thursday with an attentive audience of farmers and sons. They were welcomed by local dealer Garry Smith, and Don Norwood, company blockman from Ottawa, and enjoyed a series of short films on interesting and topical agricultural subjects.

A report on the growing of seed in the Peace River district, a clear demonstration of the operation of bale knotters adapted to the old sisal twine or the new plastic kind, slow-motion close-ups of the planting of spring seed, and, fascinating to the small fry present, an experimenter demonstrating absorption of feed with a live cow with a plastic window in her stomach. A "rumen window" which was removable like the bung in a barrel while the unconcerned animal went on chewing its cud. There were the usual giant tractors, ever larger than last year's models, and the ultimate in hay baling equipment which turned out a six-ton bale like a monster loaf of bread. The advantages of growing faba beans for protein, and as a change from monotonous flat fields there was equipment designed especially for use on the often prevalent rolling and hilly land. And a line-up of offerings new for most dealers, tools, saws, garden equipment, even T-shirts.

The last film was quite fascinating, a re-run of the first John Deere silent movie made in 1934, in black and white. The big working crews in their light shirts, braces, and straw hats, struggling with steel-wheeled tractors, rough-riding binders, busy old hayloaders, and threshing mills. And rejoicing gladly in the arrival of the ultimate in mechanization, and the lightening of their heavy labor, and it was, as the farmer remembered his father and helpers sycthing their grain while the women tied the stalks in bundles behind them.

There was the usual draw for generous door prizes, with small Andrew Arkinstall pulling the tickets. Bar-b-q's went to Archie Campbell and Allan Crites, and patio bells to Rejean Gagnier and Peter MacDonell. Andrew got the miniature green tractor for his efforts, and everyone had a donut and a cup of coffee before leaving for home.

David Danskin
Scottish Supplies
MAIN STREET, MAXVILLE, ONTARIO
BAGPIPES, CHANTERS, MUSIC BOOKS, REEDS, ETC., SPORRANS, HOSE, SKEAN DHUS, JEWELLERY, TARTAN BLANKETS, RECORDS, NOVELTIES, TARTAN BY THE YARD
KILTS and JACKETS MADE TO MEASURE
All Overalls, Jackets, Skirts, Pants
Overshoes, etc., still 20% to 50% OFF
8-tf

DANCE
EVERY SATURDAY
9 p.m. to 1 a.m.
KING GEORGE HOTEL
MAXVILLE
Featuring LITTLE VERN
and THE COUNTRY GENTLEMEN
NO ADMISSION CHARGE

SUBSCRIBE TO
GLENGARRY NEWS

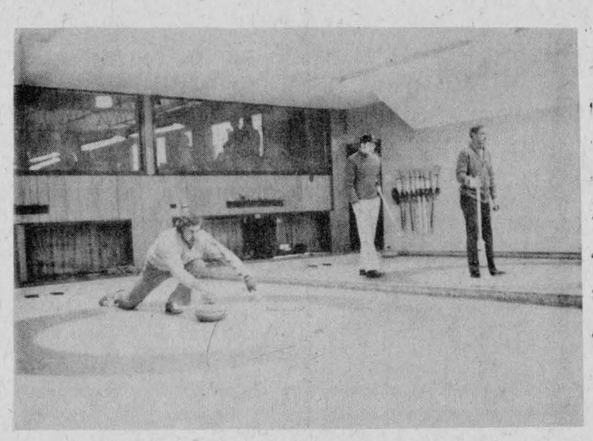

TOP RINKS CURLED HERE—Thirty two rinks of district finalists from eastern Ontario, western Quebec and the Grand National Curling Club of the U.S. used curling sheets in this Centre last weekend to play in the prestigious Lady Gilmour Trophy competition. It is the only mixed competition staged by the Canadian Branch. Joe Potter's rink from the Navy Club in Ottawa won the final match 10-5 over Grant Barrett's rink from Lorraine. Barrett is seen delivering a stone on Alexandria ice in an earlier game. Skips on the right lane are J. Selley of Ottawa R.A. and Pat Ross-Ross of the Baie d'Urfe Club, Montreal.
—Photo by Mrs. Mervyn MacDonald

Taught over 40 year span

A native of Dyer, Bella MacLeod died at Maxville Manor on Feb. 10th. She was the daughter of Donald D. MacLeod and his wife, the former Mary Grant and was born June 26th, 1902.

During a span of 40 years teaching in area public schools, Miss MacLeod made a host of friends throughout the district. Many called at the funeral home to pay their respects.

She is survived by one sister, Althea, Mrs. James Cumming of Maxville, and four nieces and nephews. They are Donald Cumming of Maxville, Dr. Cameron Cumming and Evelyn Cumming, both of Ottawa, and Jean, Mrs. Allan Baker of Inkerman. Six greatnieces and nephews also survive.

The funeral service was conducted in St. Andrew's Presbyterian Church, Maxville, on Feb. 12th with Rev. W. E. Henderson officiating.

Pallbearers were: Donald Cumming, Dr. Cameron Cumming, Allan Baker, Duncan MacLeod, William McIntosh and Duncan McDonald.

The remains were placed in the Maxville vault to await spring burial in the Sixth Con. Cemetery, Roxborough.

Rod. McLeod died at 86

On February 2, 1975 at the Bethania Home, Roderick McLeod aged 86 years, formerly of 321 Audrey Street, Winnipeg, beloved husband of the late Marjorie McLeod.

Born in Dunvegan, Ontario, Mr. McLeod came to Winnipeg in 1910. He was employed as a Locomotive Engineer with the CNR, until retiring in 1952. During World War One he served overseas with the Canadian Armed Forces. He had been a member of Greenwood United Church, the Brotherhood of Locomotive Engineers and the CNR Veterans Association.

Predeceased by his wife Marjorie, he is survived by a nephew Leslie G. Picken of Winnipeg, and three nieces, Mrs. Betty Reitan and Mrs. Doreen Wills, both of Vernon, BC, and Mrs. Peggy Andrucko of Vancouver, BC.

Funeral service was held at 1:00 p.m., Tuesday in the Clark Leatherdale Funeral Home, 232 Kennedy Street. Interment in Chapel Lawn Memorial Gardens.

Mrs. Ranger died at 50

A resident of Alexandria, Mrs. Leopold Ranger died on Tuesday, February 11th in Montreal General Hospital. She had been in ill health for the past few months.

She was born 50 years ago in Dalkeith, the daughter of Eugene Ranger and his wife, Angelina Seguin. Following her marriage she lived in Ste Anne de Prescott until coming to Alexandria two years ago to live.

In addition to her husband and parents, she is survived by three sons and two daughters. They are Diane, Mrs. Clement Marcel of Valleyfield; Ghislaine, Mrs. Gilles Diotte of Verdun; Gerald of Ville Mercier; Richard and Robert of Alexandria.

She also leaves three brothers and four sisters: Marcel, Lorraine, Mrs. Roger Lanthier and Nicole, Mrs. Clifford Tourangeau all of Alexandria; Omer of Dalkeith; Jean Claude of Green Valley; Simonne, Mrs. Paul Emile Lanthier of St. Eugene and Lucille, Mrs. Henri Massie of Cornwall.

The funeral was held on Friday, February 14th in Ste Anne de Prescott where Father Martin offered the funeral mass. Burial was in the parish cemetery.

The pallbearers were her three brothers and her three sons.

H.A. McCrimmon died at 87

Formerly of Dunvegan, Hugh Archie McCrimmon died Friday at the age of 87. He had been a resident of Maxville Manor in recent years.

Predeceased by his wife, Flora MacLeod, and one daughter, Gladys, his is survived by four sons and four daughters. They are: Melville of Toronto; Cecil, Norman, Mrs. Mabel Simpson and Flora, Mrs. Ross Bingley, all of Cornwall; Mrs. Irene Anderson, St. Catharines; Ewen of Sunderland, Ont; Christena, Mrs. John McArthur of Ottawa.

The funeral service was conducted by Rev. W. E. Henderson, at 3 p.m. Monday in the Munro Funeral Home, Maxville. Burial will be at Dunvegan in the spring.

Advertise in
The
Glengarry News

Mrs. Doucet died suddenly

A large family connection mourned the unexpected death of Mrs. Euclid Doucet of Alexandria, which occurred on Friday, February 14th at Glengarry Memorial Hospital.

Mrs. Doucet, the former Aldea Poirier, was born at Glen Nevis on July 21st, 1904, the daughter of the late Mederic Poirier and his wife, Annie Quesnel. On April 11th, 1921 she married Dan Lajoie and they lived for a time at Green Valley before moving to Alexandria where they resided most of their lives. Mr. Lajoie predeceased her on January 29th, 1967. She remarried on April 17th, 1971 and Mr. Doucet survives.

She leaves two daughters and five sons. They are: Lucette, Mrs. Fernand Campeau, Dalhousie; Elaine, Mrs. Claude Lalonde Jr., Cornwall; Roger, Prebles, NY; Rene, Green Valley; Aurele, Alexandria; Hubert, Luskville, P.Q., and Jean of Chateauguay. Two sons, Rolland and Conrad died three years ago. There are 46 grandchildren and four great grandchildren.

She is also survived by one brother and five sisters: Artel Poirier, Alice, Mrs. Jos. Filion and Irene, Mrs. Wilfrid Menard all of Green Valley; Dora, Mrs. Lomer Trottier of Cornwall; Gracia, Mrs. Maurice Pilon of Glen Walter and Lorette, Mrs. Stewart Scharfe of Ottawa.

The funeral was held to Sacred Heart Church on Monday, February 17th at 11 a.m. The mass was offered by Father Raoul Poirier assisted by Fathers Patrick Breton, Glen Nevis; Denis Vaillancourt and Lionel Joyal, Alexandria, Father Julien, St. Polycarpe and Father Ladouceur, St. Telesphore.

The Daughters of Isabella of which she was a member formed an honor guard.

Pallbearers were Roch, Gerald, Michel, Normand and Denis Lajoie and Robert Doucet.

Friends and relatives were present from Montreal, Ottawa, Cornwall, Watertown, NY, Heuvelton, NY, Plattsburg, Massena and the surrounding district.

Tel. Area Code 613
678-2016
ST. BERNARDIN
ONTARIO

MARLEAU GARAGE
SALES and SERVICE
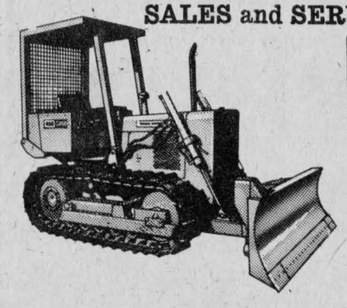
case
DAVID BROWN
FARM and
INDUSTRIAL
EQUIPMENT
11-tf

INCOME TAX RETURNS
$5 and up
You may leave your Personal Income Tax Returns at the following business establishments and they will be completed by
Maurice Lemieux and Associates
and returned within 48 hours.
Alexandria IGA
Lemieux Groceteria
Lefebvre Foodorama
Dubeau Confectionery
B & B Store
The Hub
The Bar-B-Q
Lalonde's General Store
For Farm or Self-Employed Returns
Call 525-2008
1-tf

Read your Tax Guide.
It's worth it.

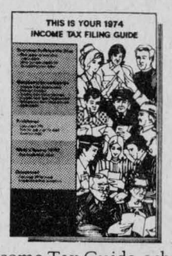

Let's face it. Even though the Federal Government tries each year to make the tax form easier to understand, you probably believe filling it out is a difficult job.

But when you use the 1974 Income Tax Guide, which accompanies your tax form, you'll find it's not as difficult as you thought.

And for most of you, the Guide will be the only help you'll need to complete your return.

Read your Guide thoroughly. The easy-to-follow Blue Section at the front of the Guide takes you through the tax form step by step, showing you how to list your income and claim your deductions. It tells you how to go about calculating your tax, arriving at your refund or balance due.

It's as simple as that.

Following the Blue Section there is a detailed explanation of different types of income, as well as a section on allowable deductions. Be sure to read these sections carefully.

Your Tax Guide also includes an area of general information, a page or two of answers to some common questions, and solutions to problems you could encounter while working on your return.

If you decide you do need more help, you'll find District Taxation Office addresses and phone numbers listed on the back cover of the Guide. There you'll find all the assistance you'll need.

So, you see, your Tax Guide will probably be your best friend come income tax time. Read it thoroughly and follow it carefully. You'll find it will make your job a lot easier.

Tax Guide '74. How long has it been since you've read a really good book?

We're making it easier to understand.

Revenue Canada Taxation
Hon. Ron Basford Minister
Revenu Canada Impôt
L'hon. Ron Basford ministre

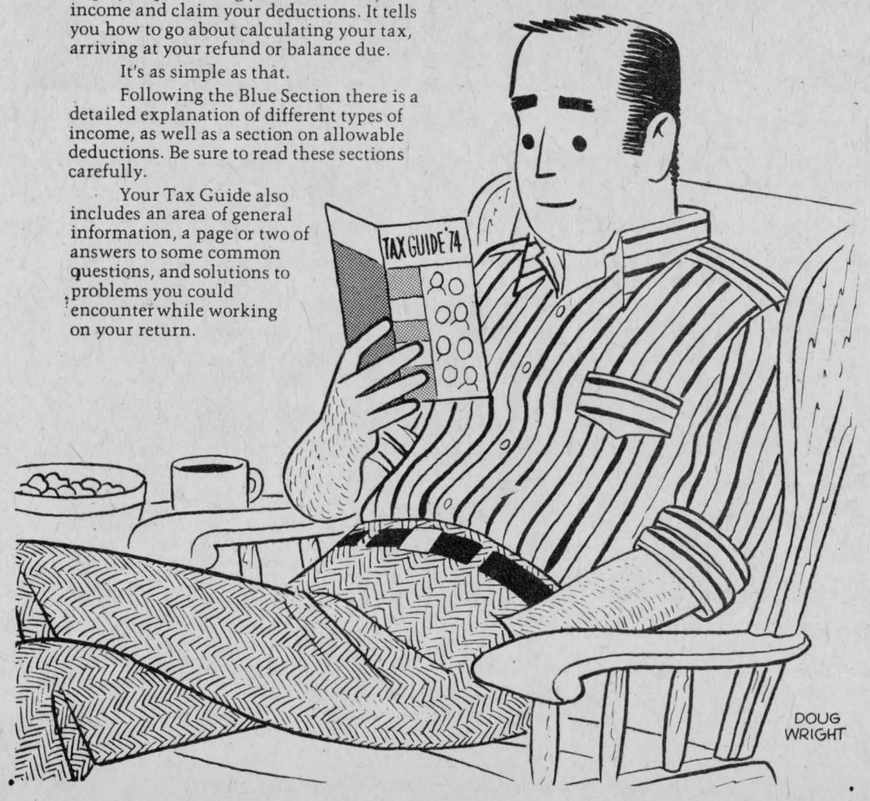

GLENGARRY MEAT PACKING
ABATTOIR
North Lancaster Tel. 347-2616
Custom Slaughtering, Cutting and Wrapping

SIDES A1 STEERS	lb. 92c
LOCAL STEER SIDES	lb. 77c
ECONOMY BEEF SIDES	lb. 55c
ECONOMY HINDS	lb. 75c
HALF YOUNG PORK	lb. 75c
WHOLE PORK	lb. 72c

The above prices include Cutting and Wrapping

SPECIAL OF THE WEEK

HAMBURGER	lb. 49c
STEWING BEEF	lb. 79c
ECONOMY WIENERS	lb. 62c
CHUCK or BLADE ROAST and STEAK	lb. 69c
SHOULDER ROAST	lb. 79c
RIB ROAST or STEAK	lb. 89c
DOG FOOD, 25 lbs. and over	lb. 15c

We also have fresh home-made Blood Pudding
Free Sample With Purchase
We can now get your Bacon or Ham Smoked for you
All Meat is Government Inspected
P.S. With purchase of Beef, Pork or the Slaughter, Cutting and Wrapping of Beef or Pork, you can get up to 20 lbs. of Home-made Sausages at only 49c lb.

WHY OUR SERVICE DEPARTMENT
is able to
Give You Better Service
1 Our department heads are trained and at all times in contact with General Motors main offices
2 Our mechanics are qualified technicians continuously trained by General Motors zone training centres
3 Our body man and painters are continually kept up to date by paint manufacturers and General Motors on the latest changes in this line
4 Special and essential tools and equipment are used to do the job better and right the first time
5 Quality, original parts only are installed
6 Almost all parts are in stock so as not to delay your repairs
7 A staff perfectly bilingual for your convenience
8 Courtesy cars for your use if desired
9 Budget terms can be easily arranged
10 Huge parking ground at your disposal
WHY REPLACE THAT STARTER, ALTERNATOR, CARBURETOR OR ANY ASSEMBLY. LET US OVERHAUL THEM AT A BIG SAVING TO YOU.
ROY'S GARAGE
(GREEN VALLEY) LTD.
GREEN VALLEY, ONT. TEL. 525-2300

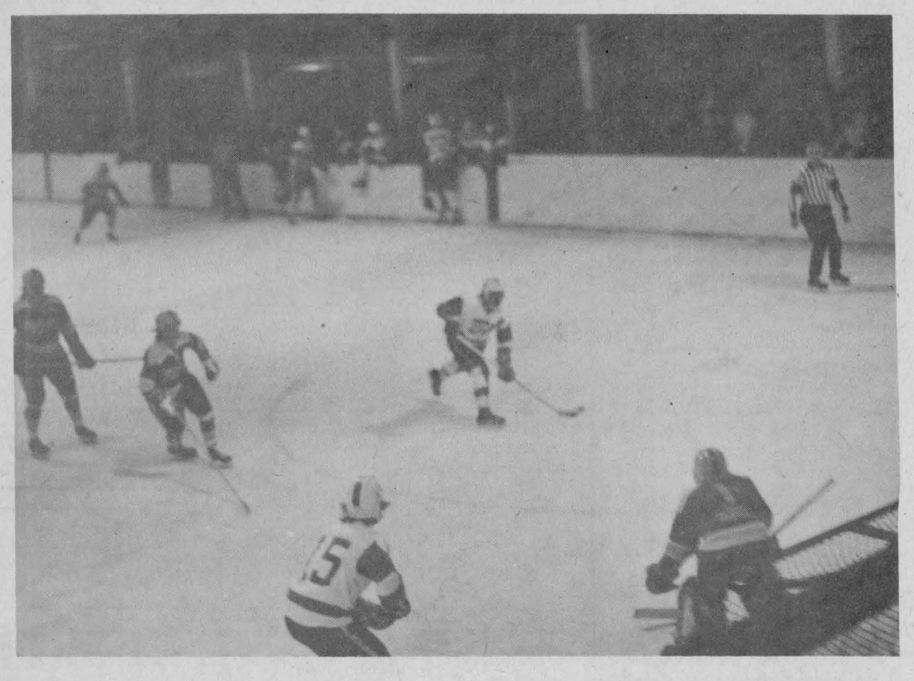

HOW IT'S DONE—Down and around came Rodney Shepherd and we caught him just as he aimed to beat the Jets' goalie in the second period of the game against Metcalfe last Friday night. No. 15 is linemate Robert Boisvenue and No. 22 Ken Blair was switching wing spots with a teammate.

—Photo by Mrs. Mervyn MacDonald

Glens split weekend series with play-off foes, Metcalfe Jets

by Gary Shepherd

Last weekend saw Ray Poirier's Glens split a home and home series with the fourth place Metcalfe Jets. On Friday the locals handed the Jets a 6-2 setback but on Sunday in Metcalfe they were dumped 7-4 by the Jets.

At the community centre, on Friday night, a large crowd (380) witnessed one of the roughest games played here in some time as Referee Ron Desrosiers handed out 35 minor and 2 misconduct penalties.

Glens got singles in the win from Robert Boisvenue, Brian Filion, Rod Shepherd, Cameron MacLeod, Claude Roy and J. T. Hay. Marty Kelly and Mike Rochon replied for Metcalfe.

In Metcalfe, on Sunday, a four-goal outburst in the final 13 minutes of the game enabled the Jets to come from behind and down the visitors 7-4.

Jeff Smith and Larry Shields led the Jets with two goals each while Doug Harvey, Marty Kelly and Brad Sullivan added singles.

Glens scorers were Brian Filion with two goals and Roch Lajoie and Ken Blair one each.

Coach Poirier still is quite confident that his club will show well in the play-offs which start next weekend against these same Jets.

One wonders how he can feel so confident when it seems his club is unable to put two good games together. This was very evident over the past several weeks.

This weekend the locals wrap up the regular schedule with a home and home series against the Winchester Hawks. The Hawks are in town for an 8:30 p.m. contest on Friday and the Glens play in Winchester Sunday night.

Jr B hockey

Weekend scores:

Feb. 14—Alexandria Glens 6, Metcalfe 2; Long Sault 6, Prescott 5.

Feb. 15—Cardinal 8, Long Sault 5.

Feb. 16—Morrisburg 6, Long Sault 3; Metcalfe 7, Alexandria 4.

Standings:

	W	L	T	Pts.
Cornwall	26	5	0	66
Cardinal	19	6	6	53
Alexandria	19	10	3	53
Metcalfe	16	13	2	41½
Prescott	10	19	3	28½
Morrisburg	10	18	4	26½
Long Sault	7	21	4	22½
Winchester	7	22	0	20

Weekend games:

Feb. 21—Winchester at Alexandria, 8:30; Feb. 23—Alexandria at Winchester, 7:30.

Lancaster's first carnival

The Lancaster Carnival ended in a blaze of glory last Sunday afternoon when all the Lancaster Christmas trees saved for the occasion were lit for a giant bonfire. It was a triumphant end to their first winter carnival and ideal weather was with the program all the way to add to its success.

Trophies earned throughout the week were presented by Jacques Lapierre who was responsible for the organization of the sports events.

In the boys' hockey, age eight to 13, trophies went to Team Captain Pierre Colette of the winning hockey team; and goalers, Daniel Rose, Kevin Sauve, Guy and Daniel Lapierre; and for good sportsmanship to Terry MacDougall.

Boys' hockey, ages 14 and 15, Cameron MacLachlan received the trophy for his team.

Men's hockey, Wayne Lavoie was winning captain and in broomball Roger Menard accepted the trophy.

Winners of the girls' skating races were Lise Bourdeau, Wendy Lalonde, Lucie Bourdeau, Louise Bourdeau and Mary Westley.

In the boys' races, prizes went to Jeffrey Lapierre, Dean MacDonald, Paul Lapierre and Terry MacDougall.

In the girls' broomball, trophies went to Team Captain, Mary Westley, goalie winners Jody Booker and Helene Thibert, and high scorers, Lucie Rose and Heather Westley. These all played in the eight to 13 age group.

Captain Ginette Lapierre was captain of the winning team in broomball for 14 years and over.

Richard Leger was in charge of the snowmobile rally. Winners were: Ginette Lapierre, skill test; Raymond Rose, obstacle race and Daniel Lapierre for the rally.

At the Saturday night dance, Bonhomme Carnaval presented Reeve W. J. Cumming with carnival proceeds of $2,500. The money will go towards lighting the baseball diamond come spring.

Winners of the $500 draw were: Aurele Charbonneau, Green Valley, $300; Archie Seguin, 1316 Cumberland St., Cornwall, $200; Roger Roy, Green Valley, $50.

Moose Creek's bonspiel held on Alexandria ice

The fifth annual Moose Creek Business Men's curling bonspiel was held on Saturday, February 8th, in the Alexandria Curling Club.

Sixteen local teams participated in the double knockout tournament. The "A" Division winner was Tolmies Corner skipped by Glenn McKay, with team members Lyma Robertson, Stuart McKay, and Donalda McKay. Runner-up in the "A" Division was Team X '75.

The "B" division was won by Fusee's Body Shop skipped by Wayne Villeneuve. Other team members were Nellie McKay, Duane Fusee and Doris McIntosh. Moe's Barbershop was the runner-up team in this division.

Individual awards were presented for each division. The Booby prizes went to Montcalm Furniture.

Jim McKay, bonspiel convener, expressed thanks to the Alexandria Curling Club for their hospitality and the use of their club.

Four tries Four wins

The ADMHA Atoms have captured their fourth trophy in four tournaments, by taking home the A trophy from the Char-Lan tournament in Williamstown last weekend.

They defeated Maxville in the first game 9-0; Alta Vista in the second round 3-1 and took Cornwall Township in the finals 5-1.

The team coached by Ernie Etherington with assistant coach Robert Boisvenue took the A Championships previously in North Franklin, NY, and in the Alexandria tournament while they took the B in Long Sault.

WINNERS

ALEXANDRIA LIONS CLUB 500 DRAW

This week's winners

28 W. K. Wattlaufer
37 Elizabeth Barton
367 Clifford MacCulloch
376 Duncan MacDonald

Last week's winners

477 K. Hay
272 Christena Giroux
125 Pauline & Georgina Rochon
435 Uncle John & Uncle Terry

SPORTS in the GLENS



by ANGUS H. McDONELL

During the recent Christmas holiday we had a pleasant meeting with an Edmonton and N.W.T. sportsman. We rehashed some Montreal sport events of not so long ago and then headed to Edmonton and checked the fortune charts of the Oilers, Eskimo football, Edmonton's posh new rink and then capped this delightful and interesting hour with some top bracket curling.

Our guest is of Cape Breton ancestry. So when a "Caper" meets a Glengarrian the greeting, it was often Gaelic, is the same as U.S. history recorded about the Gov. of N. Carolina meeting the Gov. of S. Carolina. The first exchange was, "It has been a long time between drinks".

Well our Glengarry hosts, Mr. and Mrs. Jim Hill, promptly took care of this ritual as the subject of this stint is their son-in-law Jim Smith. Mrs. Smith, a charming and gracious lady, is the former Joan Hill and along with husband Jim and two sons, Scott and Russell Blair had flown down south from Edmonton to spend the Yuletide here in Vero Beach.

We learned from our introductory chat that Jim Smith squeezed through the minimum age limit to join the Navy as an O.S. in World War Two and served in the North Atlantic and Mediterranean. Following his discharge, Jim Smith, like many, many young veterans explored his future prospects and ere too long he became a valued employee of Canada's Crown Corporation, Northern Transportation Co. Ltd., head office in Edmonton. Jim's work schedule takes him into the Arctic and N.W.T. and it is not unusual, Jim told us, to meet Glengarrians like Lochiel's D. A. MacPhee.

Switching to the sport trail our guest gave us an enthusiastic and colorful word picture of Edmonton's new rink that was filled to capacity recently for the WHA All Star game. After kicking around more than a few great hockey and football games; we hedge-hopped along the route back to Montreal and wound up in Williamstown. It was the winter of 1964 and the Smiths were visiting the Hills.

One afternoon Jim Hill suggested to the other Jim that they ramble down to the curling rink in Lancaster. Jim Smith agreed and although he was only the average athlete his knowledge of curling was nil. In fact the term of "getting into the hack", could only mean a ride in the horse drawn vehicle commonly called a hack. And a broom was used to sweep the kitchen floor. The hog line outside the house just might be a line preventing hogs from being too friendly. That was Edmonton Jim's analysis of curling English.

In the curling rink Jim Hill, in his usual affable way, introduced his guest to Lancaster curlers. Then he took son-in-law Jim to one side where they would have a father and son talk. But not fatherly counsel on how to handle a broom in the kitchen thus keeping the little gal happy, but how to sweep the ice lanes from the hog line out, just one of the basics of curling.

Then father Jim had second thoughts. Over there was one of the pillars of Lancaster curlers—Leonard MacLachlan. Jim Hill felt that Len would be a better teacher so Jim Smith the student that day threw his first rock twirling down the ice in practise after watching and listening to Len relate the proper position in the hack, outstretched hand with broom balance and the pendulum rock swing to the ice and finger tip releasing with either an inturn or out according to your skip's command.

Len MacLachlan was amazed at the natural athletic ability of this young curler who readily picked up the technique of sound curling so quickly. In fact to the point, after more instructions, that he, Jim Smith, was almost over night a good lead, as he proved in a pick-up game. Jim had hit the curling lure like a "Muskie" going for a chub bait on a feathered double hook out in nearby Lake St. Francis.

The Smiths returned to their Edmonton home after this short visit and Jim's enthusiasm for the Roarin' Game rubbed off on wife Joan and they both joined an Edmonton club.

A couple of years later in an Edmonton bonspiel, among the fan skips behind the plate glass was a six-foot four, 250 pounder, making mental notes of a lead showing plenty of skill and to inject a football slant like another lineman at six-five and tipping the Toledos at 235. That plate glass skip, folks, was the Internationally known brilliant Western Canada skip—Hector Gervais. And the "rookie" he spotted was Len MacLachlan's protege from the Lancaster Curling Club—Jim Smith.

We often hear young hockey players growl about not getting enough ice time but in Jim Smith's case he beat the rap on that beef by joining a second club thus gaining more active curling in contrast to a hockey rookie polishing the bench pine.

Each season Jim Smith improved his game and played in bonspiels at Hay River, Ft. MacMurray, Pine Point and Inuvik to mention a few outside Edmonton. By this time Hector Gervais brought Jim Smith into his camp for more development as Gervais has minor curlers on their way up, like minor pro hockey players, for seasoning and experience before joining his top Bonspiel Team.

Let us skip along. The Smiths, equally ardent football fans, travelled with Western Grey Cup rooters and Regina Roughriders to Montreal for the game that was Russ Jackson's adieu to Canadian Football as a QB leading Ottawa to still another Grey Cup victory. Then, for the Smiths, it was back to Williamstown for a brief visit before returning to Edmonton.

This time, at the Lancaster Curling Club, Jim Smith didn't need any introductions or instructions. With his Edmonton Legion Card he qualified to play for Lancaster in the Legion Bonspiel. Thus the curling wheel made a complete turn from Lancaster and Len MacLachlan to Edmonton and "Hec" Gervais and back again.

We gathered from the glint in Jim Smith's eye and despite his modest conversation tone, it is obvious that although time may not be on his side, however, like every Canadian pro hockey and football player who yearns to sip champagne from the Stanley or Grey Cup, Jim Smith's top curling desire is to take up his position in the hack, note Hector Gervais' ice and turn call, then, as Kirkland Lake's Frank McDonald would say, "Come down with a delivery swoop like a graceful sea gull", in a Brier or World Championship in Scotland.

So, folks, Jim Smith, an adopted son of the Glens, has added still another chapter to Glengarry's illustrious sport history as he swept the ice lanes all the way from Lancaster to Edmonton.

LOW COST DENTURES

To get Good Service for Full Upper and Half and Partial Plates and Repairs
For Guaranteed Fit and Workmanship
CALL
DENTAL LABORATORY
by appointment only
Tel. 933-8223
7-tf

A.D.M.H.A. ANNUAL HOCKEY DANCE

FRIDAY, FERUARY 28th

BONNIE GLEN

Sylvester and The Clansmen

Lunch and Refreshments

Advance $1.50 Door $2.00
8-2c

Review your protection

Winter weather can make road conditions hazardous. Drive slowly and carefully, and make sure you have adequate insurance protection.



Ask your CIAG representative for helpful suggestions on this and other insurance needs.

AUTOMOBILE • LIFE • HOME PROTECTION • FARM FAMILY LIABILITY • ACCIDENT and SICKNESS • BUSINESS • SNOWMOBILE • BOAT • CAMPER-TRAILER

ROBERT J. McDONALD

For information, call 347-3542

North Lancaster, Ontario

CIAG INSURANCE

20-M

Painting & Paper Hanging

25 years experience

FREE ESTIMATES

WORK GUARANTEED

HENRI DELORME

Vankleek Hill 8-3c Tel. 678-3418

DANIEL'S GAS BAR

on Glen Robertson Road

We now have

NON-LEADED GASOLINE

We also have regular gas, oil and diesel fuel

Open seven days a week

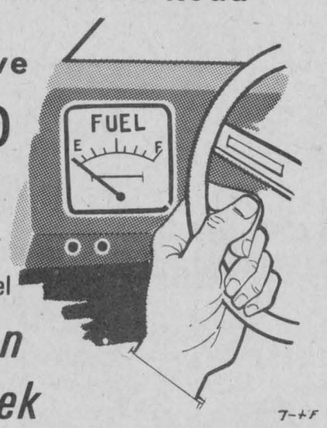

7-tf

LEMIEUX'S GROCETERIA

Tel. 525-2987 400 Main St. N. We Deliver

WEEKEND SPECIALS, FEB. 20, 21, 22

CLARK BEANS, 19 oz.	2 for 88c
LIBBY'S FRUIT COCKTAIL, 19 oz.	2 for 1.00
CLARK IRISH or BEEF STEW	24 oz. 85c
HABITANT VEGETABLE SOUP, 14 oz.	4 for 88c
SPLENDOR SPAGHETTI or MACARONI	2 lbs. 49c
MR. CLEAN, Giant	99c
CALIFORNIA LETTUCE	49c
COOKING ONIONS	3 lbs. 39c
McINTOSH APPLES	5 lbs. 79c
BURNS WIENERS, vac. pk.	lb. 69c
LOOSE SAUSAGE	lb. 69c
BOLOGNA by the piece	lb. 59c
BLADE or CHUCK ROAST	lb. 89c
T-BONE or WING STEAKS	lb. 1.59

We Do Custom Cutting and Wrapping of Meat

Hope's Auto Parts Ltd

A. W. HOPE, Prop.

40 Main St., Alexandria, Ont. Tel. 525-1330 — 525-1331

WE HAVE INSTALLED A 35-CAN

CIL PAINT MACHINE

We now can mix any color for any car within minutes from time your order is placed

If you require a hydraulic hose for tractors — trucks loaders — graders — fork lifts or any other hydraulic systems, we have installed a

COLL-O-CRIMP Hydraulic Hose Assembly System

and we can make factory type hydraulic hoses on our premises.

For Your Requirements — Contact: William Gebbie, Daniel McIntee



Gerald McDonald
Maurice Lemieux

8-12-14

Lefebvre's Yamaha Centre

182 Kenyon W Tel. 525-1648



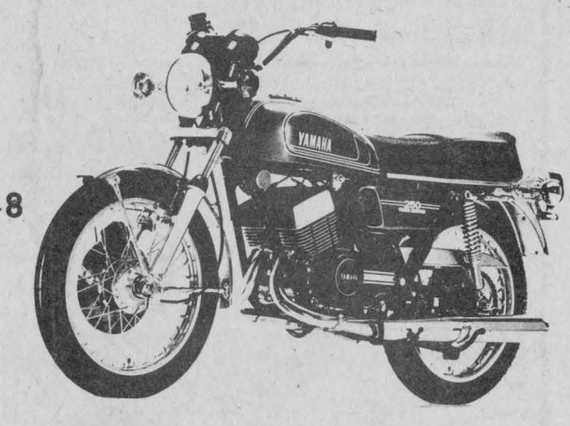

Some 1975 bikes now in stock

"Come in and look them over"

Sports piel



by Emile Hurtubise

Last Friday morning we visited the Alexandria Bowling Lanes when the Adult Rehabilitation Centre members were enjoying their weekly morning bowling session. Somewhere or other we've read that bowling is North America's number one participation sport. We would suppose that is true, because it is a sport old and young can enjoy and we remember seeing pictures of handicapped people playing the game in wheelchairs.

It is a good sport and one the whole family can enjoy, in singles, doubles, or as teams. But there is something about the stance involved that brings certain muscles into play. And regardless of your good physical condition, the first few games will let you know where these particular muscles are.

Few changes have been made in this sport's rules structure over the years. Some seven years ago the pin count was changed in five pin play and also the "blow" pin was eliminated. These changes affected the game very little and it never lost its appeal.

Rene Menard got interested in bowling in Alexandria some 12 years ago, and presently his son Bernie manages the 10-lane recreation business. The town, as well as surrounding communities, are well represented in the make-up of the seven leagues that enjoy weekly play.

Last summer manager Bernie organized a youth bowling club. Divided into three divisions, some 100 youngsters from 7 to 20 years of age take part in competitive play every Saturday. Affiliated with the YBC, (Youth Bowling Council), in Ottawa, the local Club enters yearly competition with clubs from Brockville, Ingleside, Hawkesbury and Cornwall. The successful players move on to further play in Scarboro then on to Calgary for the finals.

Zone play was held last weekend in Hawkesbury and Alexandria. The local club players failed to qualify for further competition. Players taking part were: Bantam division (7-11), R. Lavigne, G. Lavigne, J. Martin, P. Girard, W. Lapierre, D. Lacombe. Girls, J. Menard, H. Norman, A. Cormier, M. Lalonde, L. Lanthier, P. Paradis. Jr. boys' (12-15), M. Lavigne, G. Lavigne, R. Lemieux, K. Wissell, R. Lalonde, A Menard. Girls, J. Cleroux, L. Lavigne, J. Wissell, S. Wissell, N. Sauve. Seniors (16-20), Robert Boisvenue and Sylvie Cleroux.

In Rigaud this weekend . . .

Coach Wayne Crack had his Peewees in Rigaud last Saturday, competing in the 32-team annual tournament. Ronnie Allison scored the only goal in their 2-1 setback in the opener. The loss drops them into the B division to be continued this Saturday.

An interesting feature of this meet that has drawn such a large entry is the "No body contact" rule. This produces the type of hockey parents like to see their sons engaged in, fast skating and good stick-handling. Minor hockey groups should consider this ruling for the younger divisions. It would help the boys develop their skating and puck handling skills much faster.

In the minor hockey Peewee house league play here last Saturday morning, a Glen Nevis boy scored nine goals in a doubleheader. Playing for Cameron's team against McLeod's, "Charlie McRae" had three of his team's six goals in a tie game. In the following game against Cholette's, he scored six more in a 9-3 win. Why isn't this fellow on the all-star travelling team?

In our report last week of the Peewee tournament played here Feb. 8th, we regret the omission of Gilles Depratto among the top players. His four goals that day helped his teammates capture the A championship.

Playoff time again . . .

Sunday afternoon in the Industrial Hockey playoff opener, Yamaha scored an upset 4-3 win over the Pizzeria team. The Pizzeria squad, a powerhouse throughout the season, playing the entire 15-game schedule without a loss, ran into stubborn opposition from third-place finishers. In the second game Carnation defeated Dalkeith 5-0. Play continues Sunday afternoon at 1:30.

Playoffs are also underway in the Girls' Hockey League, on Sundays at 5 p.m.

Monday evening saw the Men's Broomball loop start their elimination play and Ladies' Broomball started their playoffs last night.

Trails of Temptation . . .

Alas, poor lawmakers, no rest is in store. No sooner do they get one matter settled when another pops up. It has taken a few years to put the snowmobilers in their place—on the trails and off the road. Now what happens? The cars are taking to the snowmobile trails.

We hear tell one driver travelled a mile of trail in the Maxville area before he struck a curve he couldn't negotiate. And just last Monday several of the town yokels were enjoying the plight of one of Alexandria's citizens bogged down to his Mercury's axles on a trail south of town.

So, at it, Town Council! More restrictions to keep cars off our snowy duo tracks!

Good Luck Gals . . .

The GDHS Senior Volleyball team is representing the United Counties at competition in Kingston today. Their past performance has been outstanding and we wish them success.

Hospital spiel enjoyable event

Ten teams competed in the annual Glengarry Memorial Hospital bonspiel held at Alexandria Curling Club. Following play lady curlers served an appetizing supper.

A rink skipped by Duncan Macdonell finished on top to cop the Graham Creamery trophy. Playing with him were: Lucien Theoret, Fred Vander Haeghe and Nicole Trudel.

Four other teams winning prizes were made up of:

Simone Theoret, Ray Charlebois, Arlene Adams, Dr. J. C. Nadeau, skip.

Bernard Joanette, Allan McHugh, Mrs. Duncan Macdonell, Laurent Major, skip.

George Sabourin, Madeleine Roman, Gaetan Ravary, Doug Baxter, skip.

Marilyn Sloan, Gilles Lauzon, Beverley Smith, Jerry Adams, skip.

Won and lost in Tagwi volleyball

On February 12, a volleyball tournament was held at Tagwi Secondary School with five schools participating: Tagwi, GDHS, La Citadelle, Char-Lan and GVSS.

The Tagwi Juniors won four games to go into the finals against GDHS, the victors of last week's tournament. In the finals Tagwi Juniors won three games out of five.

The senior girls' finals were between La Citadelle and GDHS. GDHS won three games in a row to retain their title from last week's tournament.

Minor hockey schedule

NOVICE
Feb. 22, 1975
9:20 a.m., 2 vs 1
10:45 a.m., 3 vs 4

ATOMS
Feb. 22, 1975
11:55 a.m., 2 vs 1
1:05 p.m., 3 vs 6
2:30 p.m., 4 vs 5

PEEWEE
Feb. 22, 1975
3:30 p.m., 1 vs 4
4:50 p.m., 2 vs 5

Feb. 23, 1975
9:35 a.m., 1 vs 3

BANTAMS
Feb. 22, 1975
7:00 a.m., 1 vs 4
8:10 a.m., 2 vs 5
6:15 p.m., 1 vs 3

MIDGET
Feb. 23, 1975
7:15 a.m., 2 vs 1
8:25 a.m., 3 vs 4

Gaels on the Warpath

by Ellen McRae

It was a weary but elated bus load of Senior girls that returned to GDHS Friday night, after they won a five-game battle in volleyball against their toughest competition yet, St. Lawrence High. With this win, they gain the right to represent the three counties in the Eastern Ontario Volleyball Championships this Thursday. They displayed stamina and determination as they shook off a six-point deficit to win the game by two points. Miss Tina Cairncross and her girls will be travelling to Kingston to compete in the tournament.

The Junior girls' volleyball team, despite their previous win at the tournament held in General Vanier last week, went down to defeat at the Tagwi tournament on Wednesday. Under extreme pressure the girls eventually lost to Tagwi in a five-game match. Janice MacDonald, Sylvie Charlebois and Bonnie Maclaren led the team with excellent play. Coach Mrs. Fran Kelly and team should be congratulated for a good showing.

J. Y. Jeaurond's wrestling team also gets a crack at higher competition, as five out of the seven members have qualified to compete in the EOSSA championships in Smiths Falls on Saturday. At the SD&G meet in Cornwall on Friday, Ronald Leblanc placed first in the 168 lb. class; placing second, Paul Gauthier in the 90 lb. class, Keith Massia in the 141 lb. class, and Roger Dubeau in the 194 lb. class. David Frederick placed 3rd in the 115 lb. class. Although Rick MacDonald and Brian Seguin did not qualify, they also did well in the meet.

The Senior Boys' basketball team came from behind to defeat Seaway High by a score of 50-41. Andre Depratto was again constantly on the attack as he led the GDHS team with 25 pts. The Juniors met with defeat for the fourth time this season as they vainly tried to even out the 56-31 score against the Seaway team. The Midget boys pummelled to victory in their game with a score of 38-10.

North Lancaster broomballers again finish season in first place

The regular season ended on Feb. 13th and the North Lancaster Roadrunners finished in first place, 16 points ahead of second place Glen Robertson Thunderbirds. It is the third time in the last four years that they win the league championship.

North Lancaster also had the top goaler in the league, Gerry Laferriere, and the top scorer Jean Paul Claude.

The play-offs were to start on Feb. 17th.

The final standings:

	W	L	Pts.
N. Lanc.	28	2	56
G. Robt.	20	10	40
Alex	16	14	32
Loch	11	19	22
Glen	9	21	18
Martwn	6	24	12

Play-off Schedule
February 17th
Glen Robertson Jrs. vs Lochiel Jrs. Lochiel vs North Lancaster. Alexandria vs Glen Robertson. Martintown vs Glengarry (consolation).

February 20th
Martintown Jrs. vs North Lancaster Jrs. Glen Robertson vs Alexandria. Glengarry vs Martintown (consolation). North Lancaster vs Lochiel.

Game Results
February 10th
North Lancaster 2, Glen Robertson 1 (OT). Glengarry 3, Alexandria 2; Lochiel 3, Martintown 2 (OT).

February 13th
North Lancaster 5, Lochiel 1; Glengarry 3, Glen Robertson 1; Martintown 7, Alexandria 3.

Junior Play-offs
Glen Robertson 4, Lochiel 2; Glen Robertson leads the series 1 game to 0.

North Lancaster 7, Martintown 1; North Lancaster leads the series 2 games to 0.

Upcoming games: February 24th: Lochiel Jrs. vs Glen Robertson Jrs.; Martintown vs. Glengarry (consolation); Lochiel vs North Lancaster; Alexandria vs. Glen Robertson.

Snowmobilers may be charged with trespassing under new act

Snowmobilers in the United Counties and across Ontario could face prosecution for trespassing as one result of recent changes to the provincial Motorized Snow Vehicles Act.

Under the new legislation, any snowmobiler found trespassing is guilty of an offence and liable to a fine of up to $500 on summary conviction. The ministry of transportation and communications advises snowmobile enthusiasts to obtain written permission to operate their machines on private land other than their own in order to avoid any legal difficulties.

All snowmobiles must be registered. Every dealer who sells a new snowmobile must register the machine with the ministry of transportation and communications within six days of the sale.

The only exception to this is farmers who use snowmobiles on land owned or occupied by themselves.

Besides registering their snowmobiles, owners will have to pay $10 a year for an operating permit, unless they drive only on land they own or occupy.

When issued a permit, snowmobile owners will also receive number plates to attach to the front of their vehicles. The ministry of transportation and communications intends to replace the number plate next year with a registration number to be attached to, or painted on, the sides of all snowmobiles.

Snowmobilers can operate their machines on their own property or on other land with the owner's permission and on public trails, public parks and conservation areas except where prohibited.

Snowmobile operation is permitted along any highway on the right-of-way between the shoulder and the adjoining property fence as far from the serviced road as possible, except where prohibited. It is illegal to operate a snowmobile anywhere on a freeway from fence to fence.

Snowmobilers should bring their machines to a complete stop before crossing any highway and reminds them they are required to drive on the same side of the road as cars.

Anyone operating a snowmobile along a highway must hold a valid Ontario driver's licence.

The new legislation stipulates it is illegal to drive a snowmobile faster than 15 miles per hour on any highway where the speed limit for cars is 30 mph or less or in any public park, conservation area or exhibition grounds. It is also illegal to drive faster than 30 mph on any highway where the speed limit for cars is more than 30. This speed limit also applies to public trails.

Any snowmobile collision resulting in injury or property damage exceeding $100 must be

(Continued on page 12)

STOVE STOPPED SIZZLING?

Look into Inglis for all major appliances, quality value, service.

Call
ANN WARDROP
Glen Sandfield 874-2457
7-2p

February $pecials
AT
GLENGARRY SPORT SHOP
83 Main St. N Tel. 525-1402

Hockey pants, pads, gloves and helmets — Less 20%
Skates — Reduced 20%
1 piece Ski-Doo suits — 1/3 off
Ski-Doo boots and helmets — 15% off
1 only Ariens 5 h.p. Sno-Thro Reg. $419.95 — NOW $339.95

ESSO OIL FOR SNOWMOBILES
ESSO SNOWTRAC 24-1
ESSO SNOWTRAC EXTRA 40-1 and 50-1
LEFEBVRE ESSO STATION
89 Main St., Alexandria
4-6c

Introductory Lecture AND Slide Presentation ON Transcendental Meditation



As taught by Maharishe Mahesh Yogi

An easy-to-learn mental technique which dissolves stress and tension.

—Promotes clear thinking, better health and improved relationships.

—Provides deep rest as the basis for dynamic activity.

—Scientifically verified by over 40 major researchers.

GDHS, WED., FEB. 26th — 8 P.M.

Admission: Free ROOM 108 All Welcome

Sponsored by the International Meditation Society
8-1p

MacDonald of Glengarry
PHOTOGRAPHY
For your special needs
Passports, Family Groups,
Children, Weddings, Etc.



MAKE YOUR APPOINTMENT NOW WITH
Mrs. Mervyn MacDonald
RR2 Green Valley, Ontario

Menard Fairway Centre
ALEXANDRIA, ONT. TEL. 525-2207

McCALL PATTERNS
All our patterns have been reduced below ½ price.
25c

WORK SOCKS
Men's Work Socks.
47c

TOWELS
Large striped bath towel.
57c

Ladies' Heavy JAC-SHIRT
Heavy Wool and Viscose Shirt and Jacket. Reg. 12.99.
7.00

LADIES' SWEATERS
Final clearance of our long sleeve pullovers. Values to 13.00.
5.00

THREAD
Egyptian sewing thread No. 40, white and black, 200 yds.
22c

MEN'S CORDUROY PANTS
Corduroy Work Pants, Canadian. Sizes 34-42.
5.97

GIRLS' GOWNS
Flannelette nightgowns. Sizes 8-14
2.47

AREA RUGS
Washable Polyester Rugs, 21"x36". Reg. 4.99.
3.47

ADVERTISE IN
THE GLENGARRY NEWS

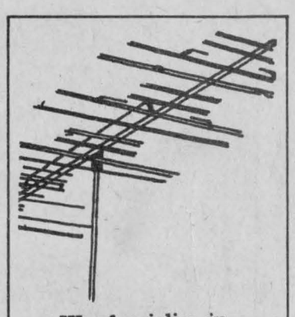

We Specialize in
ANTENNA and ROTOR
Sales and Installation
CLEMENT FURNITURE
Tel. 525-1267 Alexandria
8-tf

OTTAWA 67's - GLENGARRY NIGHT
TUESDAY, MARCH 11, 1975
OTTAWA 67's vs. KINGSTON CANADIANS
OTTAWA CIVIC CENTRE
Featuring — GLENGARRY PIPE BAND
Sponsored by
GLENGARRY HIGHLAND GAMES

Game Tickets $2.50 and $2.00
Available from—
John Jamieson, Maxville, 527-2467
George Currier, Maxville, 527-2581
D. E. MacMaster, Alexandria, 525-3402
D. A. MacLennan, Dalkeith, 874-2445
Wayne Fraser, Ottawa, 521-4899

Bus Transportation
$2.00 return
Available with
game ticket
8-2c

HELP GLENGARRY SUPPORT OTTAWA 67's !

SOCIAL and PERSONAL

Mrs. Jenny Crimmins of Montreal, spent a day last week with Mr. and Mrs. Archie McDougall.

Misses Genevieve and Helen Gormley, both past presidents of General Price (Que. 206) Branch, Royal Canadian Legion, (Red Cross Overseas Detachment) are attending the Memorial Service for Major General Price, CB, DSO, DCM, VD, Honorary President of the Branch, held in St. Matthias Church, Westmount, today. He had been Commandant of the Red Cross Overseas Detachment.

Mr. and Mrs. Rene Vaillancourt, proprietors of Green Valley Pavilion, have just returned from a holiday in Acapulco and other parts of Mexico.

Edward Macdonell of Toronto, spent a holiday with his parents, Mr. and Mrs. Cormic Macdonell, last week. Miss Mary Badali of Toronto, was also a guest on the weekend.

Miss Johanne Lapierre, daughter of Mr. and Mrs. Rolland Lapierre, and Miss Jocelyne Rochon, daughter of Mr. and Mrs. Rene Rochon, left on February 15th for a two-week holiday in Jamaica.

Miss Gabrielle Gormley of Montreal, was at her home for the weekend, accompanied by Miss Janet Faulkner, also of Montreal.

Miss Frances Kelly, Montreal, spent the weekend with Mrs. Howard Kelly and Michael.

Mr. and Mrs. Eldege Vaillancourt have returned from a three week holiday in Acapulco, Mexico.

Visiting with Neil B. MacLeod and other relatives are Mrs. Flora Leopold, Saskatoon and daughter Ada Stephenson of Stranraer, Sask.

APPROACHING MARRIAGES

VAN LOON—BRAY

Mr. and Mrs. Denny Van Loon, Greenfield, announce the approaching marriage of their daughter Jacalyn to Dennis, son of Mr. and Mrs. Hector Bray of Dunvegan. The marriage will take place in St. Catherine's Church, Greenfield, on Saturday, May 10, 1975.

BOURBONNAIS—MacDONALD

Mr. and Mrs. John Bourbonnais, Green Valley, announce the forthcoming marriage of their eldest daughter, Celine, to Murray, eldest son of Mr. and Mrs. Campbell MacDonald of Dalkeith. The marriage will take place in St. Mary's Church, Green Valley, on Friday, May 2nd, 1975, at 5 p.m.

ENGAGEMENTS

MacKINNON—HYDE

Mr. and Mrs. Alex R. MacKinnon, Maxville, announce the engagement of their daughter, Shirley Joan to David Howard Hyde, son of Mr. and Mrs. Howard Hyde of Ottawa. The marriage will take place in St. Andrew's Presbyterian Church, Maxville, on Sat., March 22nd at 4:00 p.m.

MASSIE—ROBINSON

Mr. and Mrs. Dan Massie, R. R. 3, Dalkeith, announce the engagement of their daughter Judy to Pte. John Kenneth Robinson, son of Mr. and Mrs. John Robinson of Dalkeith. The marriage will take place in Glen Sandfield Church on Saturday, June 7th, 1975 at 4 p.m.

MacCULLOCH—FORBES

Mr. and Mrs. Alex MacCulloch, St. Raphael's, announce the engagement of their eldest daughter, Heather Ann to Jim, son of Mr. and Mrs. Leslie Forbes of Vankleek Hill. The marriage will take place in St. Raphael's Church, on Saturday, September 6th.

Girls enjoying summer heat in Australia

Susan Baxter, Alexandria, Daphne MacMillan, Lochiel and Karen Job of Williamstown are enjoying balmy summer weather with temperatures ranging in the 80's, in Sydney, Australia, according to letters sent home to their parents.

They arrived in Australia in September and are presently employed in secretarial positions in Sydney. Unemployment in Australia is rising and it is no longer easy to get a job. Adding to the difficulty, the New South Wales power workers are on strike resulting in power blackouts on a rotating basis which has cut the work week to four days. According to the paper, this means 500,000 people will have only a three or four day work week with a resulting loss of pay. Air conditioning in large downtown buildings has also been curtailed.

The girls also report that they have joined a soccer team made up of Canadians and have played a team of "Brits", defeating them by a score of 6-4. Karen emerged as a star with two goals to her credit.

They have taken sightseeing trips to the Hunter Valley wine-growing region and the Blue Mountain Caves and plan to see more of Australia and visit New Zealand before returning home.



CARNIVAL LEADERS—St. Joseph's School in Lancaster ran their own carnival in conjunction with the village enterprise and these little people were chosen as tops in the school pageant. They are left to right: King Yvon, son of Mr. and Mrs. Jacques Legault; Queen Debbie, daughter of Mr. and Mrs. Donald MacDonald; Princess Lucie, daughter of Mr. and Mrs. Michel Bourdeau and Prince Sylvain, son of Mr. and Mrs. Arnold Flipsen.

—Photo by Mrs. Mervyn MacDonald

Separate board has plans to evaluate education system

Gilles Metivier has announced that in co-operation with the Ministry of Education, the Stormont, Dundas and Glengarry Roman Catholic Separate School Board is undertaking a comprehensive evaluation of its educational system. This undertaking is of considerable importance and will extend over the remainder of this school year and on into the next.

The major emphasis in this evaluation is at the local level. It is hoped that all segments of the community will become involved with the internal phase of the exercise which should lead to a better understanding of our school system and also develop positive recommendations that will be beneficial to our students.

As the project progresses, it is hoped that parents and ratepayers will join teachers, students, trustees and the administration in taking part in the evaluation of the school system.

Appointed by the Separate School Board as internal committee co-chairmen are Roger D. Davidson and Shirley A. Redmond. Mr. Davidson is vice-principal of Ecole Intermediaire Jean XXIII and Mrs. Redmond is Primary Consultant for English schools. The project is a parallel undertaking in both linguistic sectors of the Board. Mr. Davidson will serve as co-chairman for the French sector and Mrs. Redmond for the English sector.

The Board feels that Mr. Davidson and Mrs. Redmond will establish the necessary climate, confidence and co-operative Evaluation program of the Ministry. return about $375 million dollars to Ontario taxpayers by means of this system of tax credits. That's about $75 million more than last year," the revenue minister noted.

The Ontario tax credit system (OTC) consists of three credits:

1. Property Tax Credit—This may be claimed by most homeowners, tenants, roomers, and boarders.

2. Sales Tax Credit—Any Ontario tax filler over age 16 on December 31, 1974, may claim this credit if he or she is not claimed as a dependent on the income tax return of any other Ontario resident.

3. Pensioner Tax Credit—Most residents 65 years of age and older can claim this credit which amounts to $110 for a married couple and the same for a single person.

In order to claim Ontario Tax credits, an Ontario resident must file the federal income tax return, even if the individual has no taxable income. The Ontario tax credit form is attached to a federal income tax return and both forms must be completed and mailed together, in the pre-addressed envelope provided, to the federal government's taxation data centre in Ottawa.

Lancaster area public school committee

Lancaster Area Public School Committee held its inaugural meeting this week and the following slate of officers was elected: Mrs. Margaret MacNaughton, Chairman; Mrs. Marion MacMaster, vice-chairman and Miss Pat Everson, secretary. Nine members were present.

Regular monthly meetings are to be held at the school. The next meeting will be on March 24th at 8 p.m. The Director of Education for the United Counties, Mr. Rosaire Leger, will be present at this meeting.

At this time the purpose and aims of the school committee will be explained and any questions asked will be answered. The ratepayers and public are cordially invited to attend.

Died at 36 in Atlanta, Ga.

In hospital in Atlanta, Georgia, on February 9th, after a few weeks' illness, death came to David M. MacDonald. He was 36 years old.

David was a son of Mr. and Mrs. Edward MacDonald (Barbara McPhee), natives of Alexandria but now residing in Ft. Lauderdale, Florida.

As a child David attended the Alexander School in Alexandria and had made several visits back to visit relatives. A native of Floral Park, Long Island, he completed his education at Fordham University. At the time of his death he was vice-president of an advertising firm in Atlanta.

Besides his parents, he leaves to mourn his loss, his beloved wife Jeanne Amrhein and a five-year-old daughter, Jennifer. He is also survived by six brothers and sisters, Edward and Norman of Long Island, Allan of Seattle, Steven of San Francisco, Barbara McGunn of Virginia, and Mary Gilsenan of Plymouth, Mass.

The funeral mass was offered in Our Lady of Victory Church, Floral Park, with burial in St. Charles cemetery.

Four brothers and two brothers-in-law, Edward and Chris Amrhein, were pallbearers.

Miss Gertrude MacDonald, of Montreal, an aunt, attended the funeral.

To be buried here in spring

The death occurred at her late residence in Montreal on Sunday, February 9th, of Annie MacDougald, wife of the late D. J. McKinnon, formerly of Fassifern. Mrs. McKinnon had been in ill health for the past few years.

She was a daughter of the late Ranald MacDougald and his wife Annie McDonald of Green Valley. She was born at Dalkeith, on June 19th, 1890.

She moved with her parents to Green Valley, where she attended the local schools, later going to Montreal where she spent the remaining years of her life. She was married at St. Thomas Aquinas Roman Catholic Church in Montreal to Donald John McKinnon in 1929.

She is survived by one son Gordon, his wife, and two grandchildren. Also by one sister, Mrs. J. G. Coffey of Terrebonne Heights, Que., and one brother, Donald Archie MacDougald of Apple Hill. She was predeceased by her husband, seven sisters, and one brother.

The funeral took place on Tuesday, February 11th, to Holy Cross Roman Catholic Church for funeral mass, thence to Alexandria and St. Finnan's vault, to await spring burial.

Time again to apply for tax credits

Once again it's income tax filing time and for many Ontario residents it's time to claim their 1974 Ontario tax credits.

"The Ontario tax credit system is a program designed to contribute greater fairness to provincial and municipal taxation," Arthur Meen, Minister of Revenue, commented this week. "OTC, as we call it, relates tax credits to an individual's ability to pay taxes. This year we expect to

14 Main Street South — Alexandria, Ontario

L. R. HICKMAN LTD.
Men's Shop
"What you see . . . Is what you get"
QUALITY APPAREL AND ECONOMY PRICES
LARRY HICKMAN 525-1670 or 525-3080
RAY O'CONNELL 525-1670 or 525-2593

'BLUE BLOSSOM' and 'FLEUR-DE-LYS'

DIAMOND RINGS AT BRUNO PIGEON
Certified Watchmaker
13 Main St. N., Alexandria
Tel. 525-1518
Complete line of Jewelry and Electric Shavers
37-4c

Gaiety
THE BEST IN SCREEN ENTERTAINMENT
FRI. SAT. SUN. MON. TUES. FEB. 21-22-23-24-25
Vigilante, city style—judge, jury, and executioner.
A Paramount Release
DINO DE LAURENTIIS Presents
CHARLES BRONSON
in MICHAEL WINNER'S
"DEATH WISH"
TECHNICOLOR
RESTRICTED

RICHARD BURTON
LEE MARVIN
"THE KLANSMAN"
WED. THURS. FRI. SAT. FEB. 26-27-28 MARCH 1

Bruce Lee's All New Adventures as the Super Hero from "Enter The Dragon"!
Bruce Lee Return of The Dragon
... his last performance is his best!
ADULT ENTERTAINMENT TECHNICOLOR® A BRYANSTON PICTURES Release
Butterfly Affair
ADULT ENTERTAINMENT

K of C BINGO
EVERY SUNDAY
AT THE K of C HALL ALEXANDRIA
JACKPOT 80.00
Monthly Draw
Admission 50c 3 for $1.00
Regular Games $10 each
Doors Open at 7 p.m. sharp

BINGO
AT FRATERNITE ALEXANDRIA INC.
EVERY FRIDAY
JACKPOT $100.00
Jackpot winner
Mrs. Archille Michaud
DOOR OPEN AT 7 P.M.
EVERYBODY WELCOME

VIANDES
SABOURIN
MEATS
G. SABOURIN, Prop.
Main St. South — We Deliver — Tel. 525-1818

SIDE OF BEEF, Economy Grade	lb.	65c
SIDE OF PORK	lb.	75c
FROZEN IMPORTED LEG OF LAMB	lb.	1.19
LEAN MEATY SPARERIBS	lb.	99c
PORK HOCKS	lb.	49c
CROSS RIB ROAST BEEF	lb.	1.29
SHORT RIB ROAST BEEF	lb.	1.09
BLADE or CHUCK ROAST BEEF	lb.	89c
LANCASTER PERCH FILETS	lb.	1.99

MID-LENT DANCE
ST. MARY'S PARISH, GREEN VALLEY
Saturday, March 1st
GREEN VALLEY PAVILION
Music by Denis Rouette
Quilt Drawing
Admission $3.00 including lunch
Ad compliments of Crevier Diner
8-2c

CALL ME for SARAH COVENTRY JEWELRY
FASHION SHOW DIRECTOR and REPRESENTATIVE
EVELYN LAROCQUE
Tel. 525-2959
3-tf

THE UNITED CHURCH OF CANADA
SUNDAY, FEB. 23rd
Alexandria, 9.30 a.m.
Dalhousie Mills, 11.15 a.m.
Glen Sandfield, 2.00 p.m.
Minister
Rev. Lloyd A. Davies

Desrosiers & Hope Jewellers
SPECIAL
Beginning Feb. 1, 1975 to March 1, 1975
EAR PIERCING
Drop in or phone for an appointment.
Tel. 525-2339
Purchase your earrings from our store and receive a
20% DISCOUNT
and have your ears pierced at
1/2 PRICE
Have your jewellery, Watch and Clock Repairs done in our repair shop.

FOR LOW COST DENTURE SERVICE
THE CORNWALL and DISTRICT DENTAL SOCIETY
announces that
DR. NELSON LAFRAMBOISE
320 McConnell
Tel. 933-6021
IS A PARTICIPANT IN THE LOW COST DENTURE SERVICE
13-tf

Dear Frank-
Our wedding day is getting so close — I've heard about this super Bridal Shop in Cornwall — they've got the dreamiest wedding gowns and shoes and everything.
It's called "Vogue" and they've got real wedding experts there.
I've just got to see it. I'll write next week
I love you
XXX
Jane
8-1c

What cosmetics do you use?
Is it LOVE, DuBARRY, YARDLEY or MAX FACTOR?

Doesn't matter, we have them all.
More important, we have qualified cosmeticians to serve you.
So come in and discuss your cosmetic needs with our experienced cosmetician.
AVAILABLE NOW!
ALEXANDRIA DRUG MART
5 Main St. Tel. 525-2525

NEWS FROM HERE AND THERE

LANCASTER

Miss Gloria McArthur of Swift Current, Sask., is spending a few days with her grandmother, Mrs. John McArthur.

Tommy Fisher of Toronto, visited his parents, Mr. and Mrs. Art Fisher and family recently.

Mr. and Mrs. Ken MacLeod left on Friday for Amsterdam, from where they shall continue on to Narobi, South Africa, for a couple of weeks.

Barbara Theoret of Cornwall, spent last weekend with her parents, Mr. and Mrs. Fern Theoret and family.

Mrs. Clifford Wightman and Mrs. Philip Everson of the Lancaster area, and Mrs. Earl Sandilands and her daughter, Brenda, of the Williamstown area, left on Saturday to spend a week in the Bahamas.

Carol Jean Hutt of Brantford, spent the weekend with her parents, Mr. and Mrs. Bernie Hutt and family.

Mr. and Mrs. William D. Sweeny and Mr. and Mrs. Art Fisher left on Friday for Miami and a Caribbean cruise.

Mr. and Mrs. Donald A. McLennan, Dawn, Floyd and Tracey of Montreal, formerly of this area, spent Sunday with relatives in Cornwall and his father, F. C. McLennan in Bainsville.

A very pleasant and informative evening was spent by those who attended the lecture given by Mrs. Donald MacLachlan at St. Andrew's church hall on Tuesday evening of last week. Mrs. MacLachlan had been Ontario's delegate to The Associated Country Women of the World Convention held in Perth, Australia, late in 1974. She gave a report of the convention proceedings and her impressions of New Zealand and Australia. These observations and illustrations, she was able to depict and convey to the ultimate entertainment of her listening audience.

Best wishes to Miss Bessie Cumming who is a patient in Cornwall General Hospital. All wish she shall soon be able to return home.

MOOSE CREEK

Mrs. Hilda McRae is spending some time visiting with Mr. and Mrs. Herbert Robinson and family in Brockville.

Mrs. Murdie MacLean spent a few days last week visiting with Miss Annie Grant of Cornwall.

Mrs. Norman McCuaig accompanied Mr. and Mrs. Clifton Britton of Monkland on Sunday and visited with Mr. and Mrs. Neil McCuaig and daughter, Jennifer of Alliston, Ont.

A large number from this area attended the funeral on Saturday in Cornwall of the late Bruce Robertson who was accidentally killed on Thursday morning.

Mr. and Mrs. Jack Whitely of Ottawa, visited on Sunday with Mr. and Mrs. Wilfred Beauchamp.

Visitors on Sunday with Mr. and Mrs. Adelard Emmell were Mrs. Claude Ryan and son, Barry of Ottawa; Mrs. James Harkins and Mr. and Mrs. Dean Harkins and family of Vankleek Hill.

Mrs. Alcide Lafrance and Miss Claudette Lafrance visited during the weekend with Mrs. Mary Brisson of Rutland, Vermont. Mrs. Lafrance, on Saturday attended the marriage in Ottawa of Yves Lafleur, son of Mr. and Mrs. Paul Lafleur, former residents of this area.

HORTICULTURAL SOCIETY HOLD ANNUAL MEETING

The annual meeting of the North Roxborough Horticultural Society was held in the home of Mrs. Emery Brunet, on Tuesday evening, January 16th, with an attendance of 13. Mrs. Gerald Emburg, president, presided. The treasurer, Miss Florence Gentles gave a full report of finances for the year 1974, and the receipts of all activities held during the year which proved interesting as well as successful. We will hold our annual Flower Show on August 20th, in the Recreational Hall, Moose Creek.

Mrs. Emburg vacated the chair and Mrs. E. L. Blair was appointed as chairman for the election of officers for year 1975. The are: President, Miss Florence Gentles; 1st Vice-Pres., Mrs. Emery Brunet; Sec. Vice-Pres., Mrs. Josef Brozincevic; Secretary, Mrs. David Ross; Treasurer, Mrs. Gordon McKercher; Auditors, Mrs. E. L. Blair and Mrs. Wilfred Montcalm; Directors, one year, Mrs. Hilda McRae, Mrs. Margaret Hoople, Mrs. Margaret Jack, Mrs. Chester Valley, Mrs. Fred Scott. Two Years, Mrs. Gerald Emburg, Mrs. Vibert, Mrs. W. M. Campbell, Mrs. Wilfred Beauchamp, Mrs. Anton Baas. Begonias have been chosen for the Society Premium.

The next meeting will be held in the home of Mrs. Margaret Hoople on Monday evening, March 3rd.

HORTICULTURAL SOCIETY

The North Roxborough Horticultural Society sponsored a Christmas Home Decorating competition in December and the winners were the following named exhibitors: 1st Mrs. Gordon McKercher; 2nd Mrs. Gerald Emburg; 3rd Mrs. Emery Brunet; 4th Mrs. Elmer McDermid. Other competitors were: Mrs. Fred Scott, Mrs. Harry Tessier and Mrs. Ezekiel L. Blair. We appreciate the effort and kindness of Nelson Munroe of Moose Creek, who ably did the judging.

LAGGAN

Mrs. D. J. MacMaster spent a few days last week with Mr. and Mrs. Lyle McIntosh and son at Cumberland.

Mrs. Peter Peckett, Carleton Place, visited with Mr. and Mrs. M. N. Grant on Saturday.

Mrs. Flora Leopold of Saskatoon, Mrs. John Stephenson, Stranraer, Sask., and Mrs. M. J. McRae, Dunvegan, were guests of Mr. and Mrs. Alex MacCuaig on Sunday.

Mrs. Wayne Cameron, Pointe Claire; Stewart Cameron, Ville St. Pierre, and Mrs. and Mrs. Jack Howard, Chomedy, visited with Mrs. Donald MacLeod on Sunday.

GLEN ROBERTSON

Mrs. Patrick McIntee, with her daughter, Mrs. Romeo Hurtubise, Alexandria, were in Vancouver where they spent two weeks with another daughter, Mrs. Bert Guindon (Theresa), Mr. Guindon and children Carole, Joanne, Freddie and Sheilie. It was Mrs. McIntee's first experience in travelling by air and so was very exciting, we presume.

The Carnival was off to a big start with the Wine and Cheese party, causing many to feel that they were supporting heads of about the same dimensions that Bonhomme Carnaval has to carry.

The streets are being kept well cleared of snow and this has taken some of the firepower out of our promised shots at those who were negligent in the past. However, we must find out if there is some measure in law to prevent the snowplows from piling the snow onto the sidewalks which are lawfully a pedestrian right-of-way. Why should we face the danger of walking on the Main Street where motor vehicles are allowed a 35 mph speed limit? The authorities might take this as a warning. They are lucky that no fatal accident has resulted so far.

Mr. and Mrs. Doug Lacombe spent a recent weekend with Mr. and Mrs. Don McLeod. They visited Paul Lacombe here, and Mr. and Mrs. Wellesley Vogan at Vankleek Hill. Ruth and Doug were returning to Moncton from a business trip to Toronto and Ottawa.

Charlottenburgh . . .

(Continued from page 1)

paper," she said, adding teachers, the committee and parents viewed the article as a criticism of individuals.

But Mr. Gadbois explained the nursery school when begun had certain terms of reference and council felt these were not being followed.

He cited revolving township-wide enrolment of students on a continuing basis and catering to the needs of lower income groups as examples.

"I think it has to reach out a little farther than it has," he said and pointed out the school does not have full enrolment. The school will not be kept open if new students are not found, he said.

Councillor Morgan Major suggested as one means of increasing enrolment a public meeting with parents in the south west end of the township with a view to getting them involved.

Mr. Lefebvre suggested car pools be used to bus students.

When Mr. Gadbois said council does not want to set up a new education system, Mrs. Edwards insisted the nursery school has a totally different emphasis than a normal school.

She said the pre-primary school facility should probably not be referred to as a school at all. The operation is also an education for parents, she said.

Both council and the delegation agreed teachers at the school are doing a good job. Mrs. Edwards urged council members to visit the school anytime to see it in operation.

She also said many mothers would like to bring their children to the school, which would boost enrolment, but fathers have stopped them from doing so.

Before the delegation arrived council heard two letters strongly urging them to continue the school and offering to pay full fees for the service so great, they felt, was the benefit.

In a report to council, Mr. Lefebvre suggested other municipalities be contacted to see if they wish to contribute. He also urged council to keep an open mind on keeping the school.

While the hour-long meeting was amicable and both sides agreed new avenues of communication have been opened, it seemed by no means certain the school will continue beyond this year.

The delegation agreed the school can operate until the end of the year using mothers as replacement teachers if a teacher is sick, thus cutting costs and living up to one of the preconditions for setting up the school.

Meanwhile, township clerk will write the government to object to grant formulae and student quotas set out by the province for nursery schools.

Items such as what income bracket students should come from, static enrolment, the role of the school, teachers' salary and whether most residents of the township benefit from the school remain unresolved.

BINGO

Every Tuesday
in
Legion Clubrooms
at 8 p.m.

Sponsored by Ladies Auxiliary of Canadian Legion

JACKPOT $45
Monthly Draw

Regular Games $5.00
Door Prize — Specials $3-$9
Admission 25c

50 MAIN ST. N. ALEXANDRIA, ONT.

BRANDON
CHIROPRACTIC CLINIC

Tel. 525-2063 by appointment

38-tf

Gerry Dextras
BOOKKEEPING SERVICE
ALEXANDRIA, ONT.
OFFICE
45 Main St. North
Tel. 525-3353 Res. 525-1604
(parking behind Sauve Real Estate)
7-3c

This nice man wants you to pay less income tax.

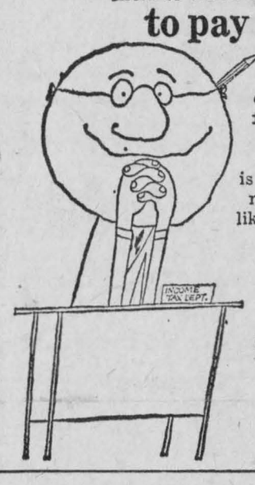

There's a section in the Income Tax Act which says you can deduct a substantial amount from your 1974 earned income if you have an eligible retirement savings plan. All you have to do is register your annuity or permanent life insurance plan. If you'd like to know how, call me. I'm even more anxious to save you tax money than the tax man is.

MICHEL FERLAND
Box 1148
Alexandria Tel. 525-3740

SunLife OF CANADA
8-1c

ALEXANDRIA CURLING CLUB
HAWAIIAN DRAW
will be held
Saturday, February 22nd
(Not March, 22nd as was first advertised in this paper)
at 10 p.m.



Get your ticket now!!!
Tickets are available from any member of the Alexandria Curling Club
7-tf

ROY'S GARAGE
1975
VENTURA
offers you
great mileage !

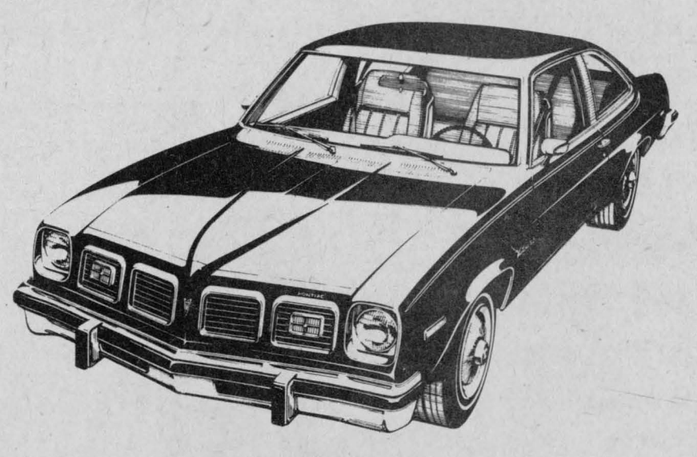

Up to 430* highway miles on a tankful of gas !
Buy before February 28th
and receive
a $200 REBATE
from
GENERAL MOTORS



ROY'S GARAGE
(GREEN VALLEY) LTD
Tel. 525-2300 Green Valley, Ont.

the choice is yours

Lean tender "Budget" Beef or Canada Grade "A" Red Ribbon Beef

ALEXANDRIA IGA



WHAT IS 'BUDGET' BEEF?

IGA's 'Budget' Beef is government inspected, Canada Grade 'C', and is selected from youthful beef carcasses.

WHY 'BUDGET' BEEF?

* to provide consumers with the opportunity to reduce their weekly food spending.
* to assist the Canadian beef producer to market a type of beef which can be produced more economically.

GUARANTEED TENDER!

'Budget' Beef is mechanically tenderized at a central processing plant by a Ross tenderizing machine containing 518 tiny needle-like knives which invisibly sever the connective tissue of the meat. This machine adds nothing to the meat, takes nothing away, causes no change in taste, texture or colour. No chemicals or other additives are used.

PRICED 20c - 40c LB. LOWER!

Because Canada Grade 'C' cattle is fed on grass and/or silage at considerably reduced costs to the primary beef producer, 'Budget' Beef can be marketed more economically than Grade 'A' Beef.

BOEUF BUDGET BEEF



BEEF RIB 1st 5 RIBS
BEEF RIB STEAKS
$1.18 lb.

GRADE "A" BEEF
BEEF CHUCK
SHORT RIB PORTION BONELESS BEEF ROASTS
$1.28 lb.

BOEUF BUDGET BEEF



BEEF RIB
BONELESS RIB STEAKS
$1.58 lb.

GRADE "A" BEEF
BEEF CHUCK
CROSS RIB PORTION BONELESS STEAK or ROAST
$1.48 lb.

BOEUF BUDGET BEEF

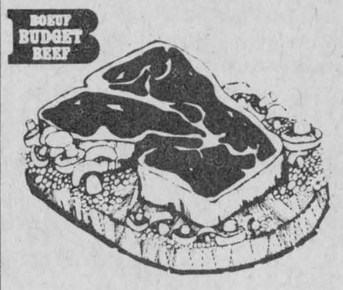

BEEF LOIN
WING & T-BONE STEAKS
$1.48 lb.

GRADE "A" BEEF
BEEF CHUCK
BLADE PORTION BONELESS BLADE STEAKS
$1.38 lb.

TOP VALU STORE PACKED
SMALL LINK PORK SAUSAGE
lb. 59c

FRESH
BACK ATTACHED CHICKEN LEGS
lb. 89c

TOP VALU 1 LB. PKG.
SKINLESS WIENERS
lb. 59c

PRIMROSE FROZEN 4 oz. PORTION
HAMBURG PATTIES
lb. 54c

FRESHLY CUT
SHOULDER PORK CHOPS
lb. 89c

PRIMROSE FROZEN 4 oz. PORTION
BEEF STEAKETTES
lb. 54c

MAXIMUM FAT CONTENT 15%
Lean Ground Beef lb. 79c

FAT CONTENT LESS THAN 15%
Extra Lean Ground Beef lb. 99c

FRESHLY CUT
Butt Pork Roast lb. 99c

FRESH BACK ATTACHED
Chicken Breasts lb. 99c

TOP VALU - 2½ - 3½ lbs
Fully Cooked Dinner Hams lb. 1.79

BURNS 3 to 4 lbs. Sweet Pickled
Cottage Rolls lb. 1.19

TOP VALU 8 oz. pkg.
Farmer John Linkies 49c

TOP VALU 6 oz. pkg.
MACARONI & CHEESE OR
Chicken Loaf 39c

BURNS 1 lb. pkg.
Triple Pack Cooked Meats 99c

TOP VALU 6 oz. pkg.
Sliced Bologna 39c

DAVERN 1 lb. pkg.
Sliced Side Bacon 1.19

TOP VALU 1 lb. pkg.
Sliced Side Bacon 1.25

TOP VALU
FROZEN CONCENTRATED ORANGE JUICE
3 12 oz. tins $1

TOP VALU
FANCY TOMATO JUICE
48 oz. tin 39c

MAXWELL HOUSE
GROUND COFFEE
1 lb. bag 99c

WESTINGHOUSE - EXTRA LIFE
LIGHT BULBS 40-60-100 watt
pkg. of 2 49c

TOP VALU
TOMATO or VEGETABLE SOUP
7 10 oz. tins $1

TOP VALU
LIQUID DETERGENT
2 24 oz. cont. 69c

TOP VALU
Tomato Ketchup 20 oz. btl. 59c

TOP VALU
White Pea Beans 2 lb. pkg. 57c

GATTUSO
Salad Olives 12 oz. jar 49c

DAVID
T-Mix Biscuits 16 oz. pkg. 99c

TOP VALU - CHOICE
Fruit Cocktail 28 oz. tin 67c

TOP VALU - In Tomato Sauce
Cooked Spaghetti 19 oz. tin 33c

TOP VALU
Evaporated Milk 16 oz. tin 29c

TOP VALU - Semi Moist Burgers
Dog Food 72 oz. pkg. 1.89

TOP VALU
Dog or Cat Food 8 15 oz. tins 1.00

TOP VALU - SINGLE
Cheese Slices 8 oz. pkg. 54c

TOP VALU
Blanched Peanuts 16 oz. bag 79c

TOP VALU
Liquid Bleach 128 oz. cont. 69c

ROBIN HOOD - ASSORTED FLAVOURS
Fruit Crisp 3 11 oz. pkg. 1.00

ROBIN HOOD - ASSORTED FLAVOURS
Icing Mixes 7 oz. pkg. 59c

ROBIN HOOD - ASSORTED FLAVOURS
Layer Cake Mixes 18 oz. pkg. 69c

ROBIN HOOD - ASSORTED FLAVOURS
Pudding Mixes 2 9 oz. pkgs. 1.00

ROSE - SWEET MIXED or
Baby Dills Pickles 24 oz. jar 69c

ROSE
Bread & Butter Pickles 48 oz. jar 89c

PANHANDLE PETE - Assorted Varieties
Dinner Mixes 4 4½ oz. pkgs. 1.00

SIFTO - IODIZED
Table Salt 2 lb. pkg. 19c

CREST - ASSORTED TYPES
Family Toothpaste 100 ml tube 99c

GILLETTE
Trac II Blades pkg. of 9 1.47

JOHNSON & JOHNSON
Baby Oil 250 ml btl. 1.37

JOHNSON & JOHNSON
Baby Shampoo 225 ml btl. 1.09

LEMON-UP - ASSORTED TYPES
Creme rinse & Shampoo 8 oz. btl. 99c

VASELINE - ASSORTED TYPES
Intensive Care Lotion 14 oz. btl. 1.37

ARCOROC
Glass Tumbler 3 10 oz. glasses 1.00

BROWN DRIP - GLAZE
Coffee Mugs ea. 49c

"Fresh Stew - The Great Winter Warm-Up"

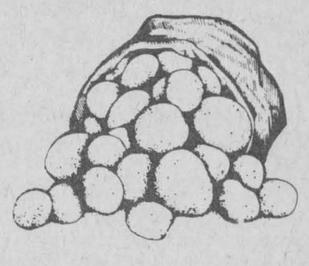

CANADA No. 1 NEW BRUNSWICK
TABLE POTATOES
10 lb. bag ea. 39c

Canada No. 1 Ontario Large Yellow
Cooking Onions 10 lb. bag ea. 99c

SLACK'S SNOWHITE
Fresh Mushrooms Pint Box ea. 59c

U.S. No. 1 GREEN
Pascal Celery Size 24's ea. 45c

Canada No. 1 Ontario Grown
Waxed Rutabagas lb. 11c

Canada No. 1 Tender
Sweet Carrots 5 lb. cello bag ea. 88c

U.S. NO. 1
Iceberg Lettuce size 24's 38c

WE RESERVE THE RIGHT TO LIMIT QUANTITIES TO AVERAGE FAMILY REQUIREMENTS.

PRICES EFFECTIVE UNTIL CLOSING SATURDAY, FEBRUARY 22, 1975

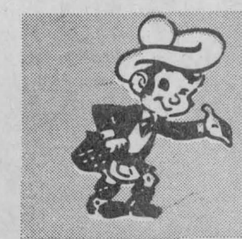

AT IGA WE GIVE GOLD BOND STAMPS WITH YOUR GROCERY PURCHASE

Supplied and Serviced By M. Loeb Limited

EDITORIAL

IT'S OUR OPINION

Dead elms should be cremated

Cornwall Township is in process of cutting some 300 dead and dying elm trees from along its roads and rivers. This is a program we see much more constructive than the removal of healthy trees in the interest of wider road allowances, or for any other purpose.

These dead and dying elms are a blight on the Glengarry landscape, too, and we see no hope they will come down except by way of a municipal program financed at least partly by one of the make-work grants from the senior governments.

More ugly to the eye even than a welter of rusting, abandoned cars, is the corpse of a once-stately elm standing gaunt and leafless in the middle of a field. In winter they are not so noticeable, and even in like company they are not as pitiful a sight as when standing alone, in midsummer, stripped of their greenery. Those bare branches could be imploring a decent burial or, better still, cremation, which is a means of curbing the spread of Dutch Elm disease.

Not only those dead elms in sight of a road should be brought down. All that have succumbed should be removed. As we see it, each town or township council should take on the responsibility of removing these blights that suggest a lack of responsible administration at the municipal level.

Wide open gambling could follow

It was only a matter of time before the Ontario Government would decide to get in on the lottery gravy. The millions pouring into Quebec's Loto, the unlooked for success of the Olympic lotteries and a government-backed draw in Western Canada were convincing evidence that this is a popular, painless way to raise government revenue.

The Ontario cabinet has got the message and in the planning stage is a $100 million a year lottery intended to finance an expanded program of cultural and recreational activities. A very worthwhile cause, one would say, but once all those millions reach the Treasurer of Ontario there may be the temptation to feed them into the general provincial fund; or should we say trough?

Well supported by Canadians over the years, the Irish Sweepstakes will undoubtedly suffer from the proliferation of lotteries on this side of the Atlantic. But man is an optimistic creature when it comes to a chance on future wealth and we have little doubt Ontario will get its good share of lottery dollars once tickets become available.

We buy a lot of draw tickets on an assortment of local and grand scale lotteries but we are anything but happy to see all these chances for instant wealth being flaunted by senior governments. People might not be so anxious to seek Dame Fortune's smile by purchasing tickets if taxes were not so punitive and so framed to encourage lotteries. Winnings are not taxable and so we see in Lady Luck the only opportunity to accrue riches the greedy hand of government will not grab for.

Inevitably the crime syndicates will work their way into the lottery game. There is also the probability that once Queen's Park has given its blessing to this type of gambling the next step, to wide-open gambling casinos, will be easier to take.

Then, too, there is the moral issue, as another weekly editor suggests. At least it is an issue for a sizeable segment of Ontario electors, many of whom object to gambling on religious grounds. Whether or not lotteries deserve condemnation from a religious standpoint, they are questionable, to say the least, from the social standpoint. The simple fact that gambling offers something for nothing, or next to nothing, re-inforces the belief that hard work and sound planning are a waste of time—a belief which is held by all too many Canadians today. And obviously, for every winner there is a host of losers who get nothing for the money they invested.

Well, of course, there will be no way of stopping a provincial lottery once it has been approved by cabinet, and lots of people will think it's a great idea. To be consistent, however, the government should now lift its regulations against pin ball machines and all the other forms of gambling which it self-righteously declares are bad for the simple-minded peasants of the province.

Americanization of Canadian law

Before we sing too many hossanahs about Time and Reader's Digest losing their special tax exemptions (providing Trudeau and his henchmen don't back down before the end of the year), we Canadians need to look at the rapid Americanization of our legal system.

This is very noticeable in British Columbia notes an editorial in the Surrey, B.C., Leader. New ground is being broken but it is American case law which is being cited, rather than common law, Canadian and British precedents.

We are moving into punitive damages and class actions. There have been proposals for an appeal to the courts against "cruel and unusual punishment," in regard to prison discipline. The social worker ranks ahead of the court in jurisdiction over juvenile cases.

In British Columbia over the past forty years our public schools have been patterned on American models. Ten to fifteen years later we follow every fad and fancy of the American education system.

Now we appear to be doing the same thing in regard to law. We haven't got around to elected judges—but give us ten years of this slavish imitation and that may not seem too ridiculous a proposal.

The Americans have had a 30 year start on us. We need to take a long look at crime and the community environment in American cities and ask ourselves just how successful the American models have been.

A place for wiretapping

The Montreal underworld must be becoming more than a little worried over the use of wiretapping by police to solve crimes and locate wanted criminals. It was a wiretap that led police to the man now being held criminally responsible for the mass murder of 13 persons in the Gargantua bar. Surely that in itself should justify the use of wiretaps in law enforcement.

There is something repugnant about the invasion of privacy which wiretapping constitutes. One would like to be assured there will be no abuse of electronic eavesdropping and there should be that assurance in the fact permission to use a wiretap must be obtained by police from a judge.

There are those who argue that the ban on wiretapping and "bugging" should be absolute. To counter that it might be pointed out that one of Montreal's top rackets leaders has been convicted on a drug count that originated from a wiretap. It was also a wiretap that led police to the Laurentian house in which escaped prisoner Richard Blass was in hiding.

Electronic surveillance is getting results in Montreal where it seems to be a valuable aid to police. It may be worth risking limited abuse if the crime syndicates can be brought to bay through wiretaps.

THE GLENGARRY NEWS
A member of the Canadian Community Newspapers' Association
Ontario Weekly Newspapers' Association
Audit Bureau of Circulation
THE NEWS PRINTING COMPANY
P.O Box 10, Alexandria, Ontario, K0C 1A0 — Telephone 525-2020
EUGENE A. MACDONALD — EDITOR AND PUBLISHER
SUBSCRIPTION RATES: $7.00 per year; $8.00 per year in Canada, beyond the 40-mile zone $9.00 per year U.S.A. and Foreign — Second class mail registration No. 1302



Stop playing games

(Uxbridge Times-Journal)

The much-publicized Pickering Airport project is off and running again. For how long seems to be the question.

Since the airport was first announced it has become one of the biggest political footballs to hit this area since the right for women to vote was discussed.

The Federal Government has fed us with data to make a pile about thirty feet high saying why we need the airport.

In turn, interested ratepayers groups have fed us another pile equally as high saying the airport is not necessary.

Most people around the Malton airport are hoping the Pickering airport goes through to take the pressure off that area. A lot of people in the Claremont-Brougham area are hoping that the expansion will go to Malton so that the noise will stay over there.

Meanwhile a lot of the politicians are having a hard time keeping their balance on top of the fence waiting to see which side of the fence they should fall on.

It is high time that the Federal Government showed a lot of leadership and made a decision on this larger matter. If they intend to go ahead with the project they know it now and should say so. Stop playing the game of cat and mouse. If they do intend to bow to public pressure then that decision should be made and announced. We can see little point in keeping the thing continuously alive and spending more and more of the taxpayers money before construction ever begins.

Come on, Ottawa, either shelve the idea or get off the pot and get on with it.

ITEMS OF AULD LANG SYNE . . .

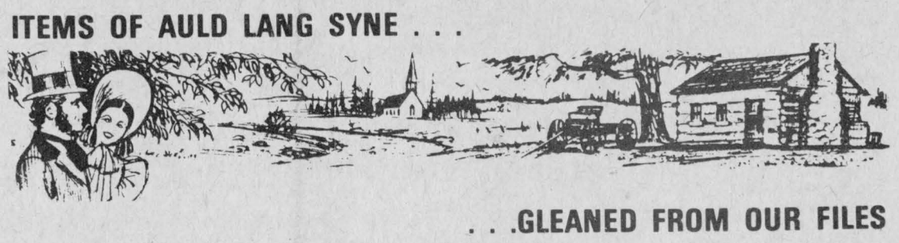

. . .GLEANED FROM OUR FILES

TEN YEARS AGO
Thursday, Feb. 18, 1965

Principal C. Campbell Fraser has tendered his resignation to the board of trustees of Glengarry District High School, effective June 30th. He plans to continue his residence at Glen Sandfield. —The Glengarry Memorial Hospital Board has taken over the building from the contractor. Equipment is on order and it is expected the hospital will be in operation about mid-April. —Arthur Maclaren of Alexandria, has been transferred by the Bell Telephone Co. from Montreal to Kingston where he will be Installation Foreman for the city. —A member of the fire brigade at Kingston for 15 years, Aime Lalonde of Alexandria, has been promoted to Captain. —Canada's new flag was raised at noon, Monday, across the country.

TWENTY YEARS AGO
Friday, Feb. 17, 1955

Some $1,000 in cheques and stock were taken by thieves from the MacLachlan Bros. store at Lancaster Monday night. —W. C. Steele of Lancaster, area electrical inspector, suffered severe burns to his left hand when the blow torch he was operating sprayed burning gasoline over his clothing. —A former warden, Donald B. MacDonald of Glen Sandfield, died Monday. Colonel John A. Gillies, VD, of Ottawa died that same day.

THIRTY YEARS AGO
Friday, February 16, 1945

The SD&G Highlanders are reported in the thick of the Canadian Army Drive to capture the Ruhr. —Vincent Cameron has purchased the business block occupied for many years by A. W. McMillan, undertaker and will open a Massey-Harris agency. —Mr. and Mrs. John D. McDonell, 3rd Kenyon, have received word their sons, CSM Duncan G. McDonell and Cpl. John Leo McDonell, are spending leave in London together, their first meeting since August, 1942. —Pte. Munroe Grant, 19, son of Mr. and Mrs. Donald Grant, Williamstown, died of wounds while serving in Holland; Sgt. Samson Brunet is dangerously ill as a result of wounds received in Holland; Seaman John McPhee survived the torpedoing of his ship in the South Pacific.

FORTY YEARS AGO
Friday, Feb. 15, 1935

Donald Willard, 29, son of Alexander Willard, 2nd Kenyon, was fatally burned when his cigarette ignited the couch on which he had fallen asleep. —Miss Eva Goulet is being extensively entertained prior to her departure this morning for Montreal where she enters the Community of the Sisters of Holy Cross as a postulant. —Alex H. Robertson of Maxville, has been appointed a Justice of the Peace.

FIFTY YEARS AGO
Friday, Feb. 20, 1925

Miss Olive Huot, nurse-in-training Water Street Hospital, Ottawa, is visiting her parents, Mr. and Mrs. J. A. C. Huot. —Mr. and Mrs. M. N. Stewart, Stewart's Glen, have received word their son, Donald L., was hurt in an accident in the Gulf of Mexico. —J. A. C. Huot was elected president of Alexandria Board of Trade at the annual meeting. Vice-presidents are G. W. Shepherd and C. Lacombe and secretary-treasurer is R. R. Macdonald. —The latest industry in the hamlet of Spring Creek is a portable sawmill, operated by J. K. McLennan. —The marriage of Mary H. McMillan and Donald John McLeod of Dalkeith took place at the Manse, Kirk Hill, on February 11th.

SIXTY YEARS AGO
Friday, Feb. 19, 1915

Recruiting for overseas is still going on. Since last issue the following have been accepted and are in training here: Claude Nunney, North Lancaster; David Schell, Maxville, Charles Spence, Laggan; Albert Kingston, Wm. Amana, Alexandria; Geo. Williams, Dunvegan. On Monday the following were promoted to corporal: Ptes. E. May, T. Smith, F. Smith and D. Dufresne. —J. Kennedy Macdonell, Elgin St., has enlisted for overseas service with the Fifth Mounted Rifles and is training at Sherbrooke. —D. Edgar McRae is in Moose Creek conducting a short course in Agriculture. —Mr. and Mrs. F. T. Costello entertained at their spacious home Monday night. Cards were played at 19 tables and, following refreshments, there was dancing with Professor Beauchamp of Montreal, as pianist. —R. Metcalfe broke his arm at the skating rink in Maxville Friday night. —Dunc Christie, Geo. Doucette, Kennie Urquhart, Leonard St. John and Clifford Merkley left Maxville for Ottawa Monday, to join the third contingent. —Mrs. Angus Hay and her ten children escaped death when their home at Kirk Hill was destroyed by fire Tuesday night. Mrs. Hay and her eldest daughter Mary Florence, were severely burned in saving the younger children.

SEVENTY YEARS AGO
Friday, Feb. 17, 1905

Louis Kemp was appointed Chief of the Town Fire Brigade at a salary of $25. —R. Hunter of Maxville has been elected vice-president of the Canadian Ayrshire Breeders' Association. —John Hayden's residence had a narrow escape from destruction by fire. —E. Leger has sold out

(continued on page 12)

They'll Do It Every Time





WITH OUR RAMBLING REPORTER

by Ed.

SET UP A POT BOARD!

Pot will no longer be a problem if the Leamington Post's suggestion is taken up by Ottawa.

Now that the government is going ahead with its plan to ease up on punishment for possession of pot, the Post offers a further suggestion. All the government has to do is set up a Marijuana Marketing Board.

"It's simple to set up, it's financed by the industry, and—if it follows the rules of the egg marketing board—it would either dry up the marijuana supply within days or alternatively, price it right off the market."

So we didn't win a million—us and a few other million!

NOT IN THE JUDGING

That Toronto post office is a difficult place to pass copies of our newspaper through. Readers served out of that office are liable to wait a week or more for delivery; but then that's true of the postal service in all the large cities and all second class matter, isn't it?

The editor has even less excuse to admire postal conditions in Toronto after learning that his entries in the newspaper competitions of the Ontario Weekly Newspaper Association reached their destination too late to be included in the judging. They were mailed in plenty of time and he was looking forward to the ratings our new offset paper would get from the judges in comparison with other papers in our class. That was not to be, though, as our entry failed to make it through the Toronto bottleneck in time to be judged.

Eastern Ontario papers took a good share of the prizes, we're happy to report. Don McCuaig's Renfrew Mercury was in its usual top spot in Class 5, and Andre Paquette's Le Carillon finished third in that class. Both papers won several other awards while Paquette's column was runner-up in that category and his paper was second for photography.

The Carleton Place Canadian was first in its class and it is noteworthy that the Canadian is also owned by Don McCuaig. The Gananoque Reporter won the award for Best Front Page and the Stittsville News also placed in several categories in its class.

Your Rambling Reporter enjoyed meeting a lot of old friends at the convention and he was most pleasantly surprised to get home to such fine weekend weather with temperatures in the high 30's. It was a nice change from the cold spell that preceded it.

Imagine; bare sidewalks again in February! Before we know it the rubbers will be off for good.

And practically before we'd written it came snow and the return of the rubbers.

MORE RIB TICKLERS

A week when we've been away at a convention is a convenient time to look for help in filling this column. And so we latch onto this latest list of bloopers Ma Bell's journal has in turn borrowed from the Newfoundland Telephone Company's publication, Intercom:

Major Peake then informed the prisoner he would be confined in the East Wind.
Denver, Colo., Post

The patient underwent his fourth operation to remove an obstruction in a bile duct. The canal is being opened to an ever-increasing volume of shipping.
Allentown, Pa., Call.

The baby when born should have the best of care. It should be fed on milk only from a doctor.
Los Angeles, Calif., Examiner

Mrs. Brown is visiting her sister, Mrs. Smith of East Queen St., who is ill with an absence in her head.
Chambersburg, Pa., Public Opinion

Latest market reports reveal that mines are down, airplanes are slightly up and tobaccos closed strong.
New York, N.Y., Daily Mirror

LETTERS to the EDITOR

FINE FAMILY TREE

The editor, The Glengarry News,
2336 North 81st St., Scottsdale, Arizona, 85257

Racey Daniel McMillan, whose death on January 8th in Saskatchewan was noted in your Jan. 16 issue of the News, deserves note. He was the collector of one of the better records of Glengarry pioneer families. The small (16 pages) book is entitled "Descendants of Alexander and Mary McMillan". It contains a valuable record about this pioneer family.

The brief introductory statement notes that in July 1802, some 400 settlers, mostly McMillans, arrived and settled mainly in Glengarry County. Among them were Alexander McMillan, bard, and his wife Mary. He then goes on to give a good record of their descendants who became settlers and pioneers in many parts of Canada and United States.

It is an excellent record, the type of which we need so many more to adequately record our Glengarry heritage.

Clark Barrett

Editor's note—Mr. Barrett enclosed a copy of the first page of Mr. McMillan's family tree. A copy of the entire booklet no doubt would be welcomed by the new Genealogical Society (see below).

PROGRESS REPORT

The editor, The Glengarry News,
Lancaster,

I welcome and thank all the people who have joined the Glengarry Genealogical Society, it is a good sign for future growth.

February 18th is supposed to be 'Heritage Day' here in Canada.

The Glengarry Genealogical Society is open to membership to anyone interested in the preservation of their Genealogy and Heritage. It is especially for those who have connections with Glengarry and the surrounding counties, who fulfill the two specific basis requirements for joining. These are a membership fee of $5.00 and filling in the required questionnaires. No membership cards will be issued until all

(continued on page 12)

•SELL•RENT•SWAP•HIRE•BUY•SELL•RENT•SWAP•HIRE•BUY•SELL•RENT•SWAP•HIRE•

LOW COST CLASSIFIED ADS GET RESULTS

•HIRE•BUY•SELL•RENT•SWAP•HIRE•BUY•SELL•RENT•SWAP•HIRE•BUY•SELL•RENT•

1—COMING EVENTS

THE Glengarry Pipe Band Association's 'Spring Dance and Concert', Maxville Community Centre, Maxville, Sat., April 26, 1975. 8-1c

NEXT Euchre at Laggan Public School, Thursday, Feb. 27th, at 8:15 p.m. Good prizes. Everyone welcome. 8-1c

THE annual convention of Region 3, District 1, of the National Farmers Union is to be held in the Berwick Township Hall, Berwick, on Sat., Feb. 22nd, from 10 a.m. to 4 p.m. This is a very important meeting and all are urged to attend. 8-1c

TESTIMONIAL Service conducted by Walter Green at the K of C Hall, Alexandria, Tuesday, March 4th at 7:30 p.m. The public is cordially invited to attend. 8-2c

BRIDGE players are welcome to play every Sunday night at 7:30 p.m. in the Alexandria Legion Hall. 5-tf

ST. Mary's Parish, Green Valley will sponsor a dance March 1st at the Green Valley Pavilion. Draw for quilt. Refreshments. Lunch included. 4-tf

IN the future all K of C meetings will be held at 8:00 p.m. instead of the usual 8:30 p.m. time. Next meeting will be held on March 3rd. 8-1c

COMING EVENTS AT THE GREEN VALLEY PAVILION

For Reservation
Tel. 525-1079 or 525-1255

SAT., FEB. 22nd
Private party.

FRI., FEB. 28th
Private wedding.

SAT., MARCH 1st
St. Mary's Parish Mid-Lent dance with special discotheque music by Denis Rouette. Quilt to be drawn same night. Lunch and refreshments.

SAT., MARCH 8th
Mr. and Mrs. Raymond Periard and Mr. and Mrs. Sydney Cooper cordially invite relatives and friends to a wedding reception in honor of Mr. and Mrs. Glen Cooper (nee Louise Periard) at Green Valley Pavilion. Norman Chabot orchestra. Lunch and refreshments.

Centennial Room available at prices to suit everyone. For last minute parties, meetings and funeral dinners.

COMING EVENTS AT THE BONNIE GLEN

For Reservation
Tel. 525-3078 or 525-2646

SAT., FEB. 22nd
Lumberjack's ball. Special prizes. Come dressed as you like or not at all. Come along for a grand time. Sylvester and the Clansmen Lumberjacks.

FRI., FEB. 28th
Encourage Minor Hockey by attending their Annual Dance. Sylvester and the Clansmen. Refreshments available. Advance tickets $1.50. At the door $2.00.

SAT., MARCH 1st
You are cordially invited to a mixed party in honor of Gilles Carriere, son of Mr. and Mrs. Florian Carriere and Carole Juillet, daughter of Mr. and Mrs. Almanzor Juillet of Dalhousie. Orchestra les Bob Quatres. Refreshments available.

Part-time help wanted.
Tel. 525-3078 or 525-2646

2—BIRTHS

LEROUX—To Mr. and Mrs. Claude Leroux (Pauline Paquette) R. R. #2, Alexandria, at Glengarry Memorial Hospital on Wednesday, February 5, 1975, a daughter, Lynn, 8 lbs. 9 ozs., a sister for Chantal, Danielle and Marc.

6—DEATHS

MacKENZIE —William Alexander. In hospital at Hawkesbury on Tuesday, Feb. 18th, 1975, in his 91st year, Willie MacKenzie, beloved son of the late Robert MacKenzie and the late Johannah Campbell, formerly of Breadalbane. Resting from 2 p.m. Wednesday at Hillcrest Funeral Home, 151 Bond St., Vankleek Hill. Funeral service at the funeral home, Thursday, Feb. 20th. at 2 p.m. Interment in Breadalbane cemetery at a later date. 8-1c

7—CARD OF THANKS

BROWN—Our sincere thanks to all my friends, relatives and neighbors who were so kind and sympathetic at the time of the death of my husband, Keith Brown.
—Mrs. Keith Brown and family, Glen Sandfield 8-1p

COLBRAN—Sincere thanks to all my friends and relatives who sent cards and visited me while I was a patient in Glengarry Memorial Hospital. Special thanks to the girls and staff of Glen's Sportswear, Dr. Nadeau, nurses and staff at hospital.
—Merilyn Colbran, Alexandria 8-1p

DOUCET—Our sincere thanks to all our friends, relatives and neighbors for spiritual and floral offerings and messages of sympathy at the time of the death of the late Aldea Doucet (Lajoie). Special thanks to Dr. Bourdeau, Father Deslauriers, Father Vaillancourt and Father Breton.
—Doucet and Lajoie families. 8-1p

HAY—My sincere thanks to Dr. Roman, the staff of Glengarry Memorial Hospital, Rev. Davies, to my family, neighbors, friends who visited me, also for flowers, phone calls and cards received while I was hospitalized.
—Mrs. Ella E. Hay, Alexandria 8-1c

KEMP—We wish to express our sincere thanks to those who organized, attended and contributed in any way to the party held in our honor.
—Robert and Heather Kemp, Alexandria 8-1p

LAVIGNE—My sincere thanks to friends and relatives for their gifts, cards and visits while I was a patient at the Glengarry Memorial Hospital. Special thanks to nurses and staff, also Dr. Nadeau.
—Mme Alice Lavigne, Alexandria 8-1p

MacLEOD—Our sincerest thanks to friends, relatives and neighbors for their acts of kindness, expressions of sympathy, flowers and memorial donations during our recent bereavement. Special thanks to Rev. W. E. Henderson and the Munro Funeral Home.
—Althea Cumming and family, Maxville. 8-1c

MASSIE—My sincere thanks to friends, neighbors, relatives and family for gifts, phone calls and visits while a patient in Hotel Dieu, Cornwall. Special thanks to Dr. Bourdeau, Dr. McLean, nurses and staff of 3rd floor north.
—Mrs. Lucie (Claude) Massie, Alexandria 8-1c

MUNROE—Sincere thanks to relatives, friends and neighbors for cards, gifts, visits and acts of kindness when I was confined to bed at home and a patient in Cornwall General Hospital. Special thanks to Rev. Earle, Dr. MacPhee, nurses and staff on 2nd floor north.
—Mrs. J. K. Munroe, Dalkeith 8-1c

TROTTIER—Sincere thanks to relatives, friends and Daughters of Isabella for their visits, cards, flowers and gifts while I was a patient at Glengarry Memorial Hospital. Special thanks to Dr. Bourdeau, Dr. Nadeau, nurses and staff.
—Mrs. Leo Trottier, Alexandria 8-1p

8—IN MEMORIAM

JEAUROND—In loving memory of a dear husband and Dad, Aurel Jeaurond, who passed away five years ago today on February 24th, 1970.
I remember the day I met you
And the day God made you mine
I remember the day they took you
I will till the end of time
Among my tears and heartaches
There is one thing that makes me glad
That you chose me to share
Those precious years we had
We will meet again one day
To live and love anew
Death only comes to let us know
We love more deeply than we show
But love in death will let us see
What love in life should always be
What I would give if life could be
Just as it was before
That you'd be in your favorite chair
As I came through the door
I would see the silver in your hair
The twinkle in your eye
That little grin upon your face
And then you would say "Hi"
But since our special dreams
Can never come true
We are grateful for the years we had
With a wonderful husband and Dad like you.
—Sadly missed and lovingly remembered by his wife, Claudette and children. 8-1p

EPPSTADT—In loving memory of my dear husband George who passed away Feb. 23, 1972.
Today recalls the memory
Of a loved one gone to rest;
And those who think of him today
Are those who loved him best
The flowers we lay upon his grave
May wither and decay,
But the love for him who lies beneath
Will never fade away.
—wife Mildred, son Earle and daughter Pearl and grandchildren and great grandchildren, Maxville, Ont. 8-1c

MacLEAN—In loving memory of a dear husband Duncan, who passed away suddenly Feb. 24, 1974, Maxville, Ont.
One sad and lonely year has passed
Since my great sorrow fell
The shock I received that day
No one but I can tell
It's lonely here without you
I miss you more each day
For life is not the same somehow
Since you were called away
You bade no one your last farewell
Nor ever said good bye
You were gone before I knew it
And only God knows why
It broke my heart to lose you
But you did not go alone
For part of me went with you
The day God called you home.
—Sadly missed , wife Kathleen, Maxville, Ont. 8-1c

MacLEAN—In loving memory of a dear father and grandfather, Duncan MacLean, who passed away a year ago today, Feb. 24, 1974.
I often sit and think of Dad
When I am all alone
For memory is the only friend
That grief can call its own
Like ivy on the withered oak,
When other things decay
My love for him will still be green
And never fade away.
—Always remembered by his daughter, son-in-law and family, Mildred, Stanley Campbell and family. 8-1c

MacLEAN—In loving memory of a dear brother Dunc who passed away Feb. 24th, 1974.
Every day in some small way
Memories of you come our way
Though absent, you are ever near
Still loved, still missed,
Still very dear.
—Remembered by Alex and Hilda. 8-1c

MacLEAN—In loving memory of our dear brother Duncan MacLean who passed away suddenly on February 24th, 1974.
You bade no one a last farewell
And you did not say good-bye
You were gone before we knew it
And only God knows why.
—Ever remembered and sadly missed by brothers Angus, Neil, Peter Alexander and sister Catherine. 8-1c

MacLEAN—In loving memory of a dear father and grandfather, Duncan MacLean, who passed away February 24, 1974.
This month comes with sad regret
In it is a day we will never forget
You fell asleep without saying good-bye
But our memories of you will never die
May he find peace in God's garden of rest.
—Lovingly remembered by sons William, Donald James, daughters-in-law, Mae, Esther and grandchildren William, Kathleen, Sherry, Jeffery and Timothy. 8-1c

8—IN MEMORIAM

JEAUROND—In loving memory of a dear husband and Dad, Aurel Jeaurond, who passed away five years ago today on February 24th, 1970.
I remember the day I met you
And the day God made you mine
I remember the day they took you
I will till the end of time
Among my tears and heartaches
There is one thing that makes me glad
That you chose me to share
Those precious years we had
We will meet again one day
To live and love anew
Death only comes to let us know
We love more deeply than we show
But love in death will let us see
What love in life should always be
What I would give if life could be
Just as it was before
That you'd be in your favorite chair
As I came through the door
I would see the silver in your hair
The twinkle in your eye
That little grin upon your face
And then you would say "Hi"
But since our special dreams
Can never come true
We are grateful for the years we had
With a wonderful husband and Dad like you.
—Sadly missed and lovingly remembered by his wife, Claudette and children. 8-1p

9—PERSONAL

PRIVATE party would loan $15,000 on mortgage at 12 per cent. 6580 MacDonald Ave., Montreal, H3X 2X4. Tel. 514-486-2273. 7-3c

INCOME tax returns,$5 and up, call Maurice Lemieux, 525-2008. 1-tf

OTTAWA VALLEY TOURS LTD.

ELEVEN DAY MID-TERM BREAK, DAYTONA BEACH, FLORIDA, $215
MARCH 14—24

Guaranteed ocean-front rooms, with balcony.

Pick-up Vernon, Winchester, Williamsburg, Morrisburg and 401 at 31

For further information call collect or write

Robert J. McDonell
141 General Ave.,
Ottawa, Ont. K1Z 7W9
Tel. 728-3360

Howard V. Sherindan
68 Tower Road,
Ottawa, Ont.
K2G 2E9
Tel. 224-8104

4-8c

9—PERSONAL

BIG Wheel Antiques, formerly of Highway 43, is now at Main St., Lancaster, Ont. We buy and sell. Tel. 527-2308. 8-6p

GLENGARRY Tours, England, Wales, Ireland and Scotland. For information call Morlin Campbell at 525-2839 or R. R. 1, Dalkeith. 8-2c

I will no longer be responsible for any debts contracted by my wife, Darleen Theoret.
—Laurier Theoret, Alexandria 7-2p

BUS leaving Cornwall on March 27th for Kathryn Kuhlman Easter Service for four days. Good Friday and Easter Sunday services. Tel. Cornwall 933-2800. 8-3p

FULLY AIR-CONDITIONED
Bide a Wee Inn
RESERVE NOW FOR BANQUETS, MEETINGS
HUB RESTAURANT
Tel. 525-2264
42-tf

Dental Laboratory
Louis J. Hebert C.D.T.
and
Denturist
Dentures, partials, minor repairs immediately.
19 COSSETTE
VALLEYFIELD, QUE.
Appointments:
Day 514-373-9392
Night 514-373-9920
17-tf

WESTERN MUSIC
EVERY SATURDAY AND SUNDAY
CENTRAL HOTEL
ST. POLYCARPE, QUE.
Under new management
Roger Samson
5-4c

ATTENTION FARMERS !
We pick up dead and crippled cows and horses
HANS RUHL PET FOOD
RR2 Vankleek Hill
613-678-5927 — 613-678-5129
27-tf

Attention Farmers
We pick up your sick, crippled and dead animals
7 days per week
Prompt Service
MACHABEE ANIMAL FOOD, LTD.
St. Albert, Ont.
We accept collect calls
Tel. Crysler 613-987-2818
27-tf

THE GUN SHOP
PETER ST., MAXVILLE ONT.
LICENSED DEALER FOR RESTRICTED WEAPONS
HAND GUNS OF ALL TYPES
bought, sold, traded
Tel. 527—2153
24-26tf

G C
FIRE PROTECTION
FIRE EXTINGUISHER
Sales and Service
Repairs, Recharging, Inspections
169 Main Street N., Alexandria
JIM GRAHAM 525-2362
GERRY CHARLEBOIS 525-2200
8-10-12-14c

GLENGARRY SHARPENING SERVICES
R. R. 1, Glen Robertson, Ont.,
Tel: (613) 874-2947
Circular saws, hand saws, chain saws, rotary mowers, knives, scissors, pinking shears, drill bits, dado sets, lawn shears.
We specialize in carbide saw service including tip replacement.
All circular saw blades polished to stop rust-out and reduce friction. No extra charge.
ALL WORK GUARANTEED
Items may be left for service at the following stores: Seguin Hardware, Alexandria; Farmers' Supply, Vankleek Hill; Siversky's Hardware, Hawkesbury; The Glens Hardware, Lancaster; Goulet Store, Dalkeith. 8-tf

9—PERSONAL

PERMANENT hair removal by trained specialist, Studio Pauline Electrolysis. Private location, 3 miles east of Fassifern at Lochiel Corners. Free Consultation. Tel. for appointment and information, 525-1104 or 525-2296. Mrs. Pauline Slater. 40-tf

WILL do all types of carpentry work, big or small. Wilfred Vachon, Glen Robertson. Tel. 874-2291. 3-8p

FRED'S CONSTRUCTION
Roofing, Additions, etc.
Interior as well as exterior
Tel. 524-5572 8-8c

10—LOST—FOUND

LOST, a Super XL12 Chain Saw. Lost in vicinity of Maxville. Tel. 527-5313. 8-1c

12—ARTICLES FOR SALE

4 tires for sale, size 650x16, six ply, like new. Tel. 525-2407. 8-2c

SINGER industrial sewing machine, in very good condition. Tel. 525-3053. 8-1c

FURNITURE, used and antique. We buy and sell all types of furniture, also antiques of all kinds, tables, cupboards, dishes, copper beds etc., also complete household furnishings. J. Lefebvre, 1011 St. Louis, Beauharnois, 429-4489. 8-7p

FREEZERS, new, various sizes and makes, limited quantity, guaranteed. Delivery. Please call. Mrs. Ann Wardrop, Glen Sandfield, 874-2457. 8-3p

WOOD for fireplace for sale. Tel. 525-3706. 8-1c

PLYWOOD, ½'' 4x8, $6.50; 5/8'' tongue and groove $7.75; ¾'' $9.25; 1'' $11.25; plywood sanded both sides ¾'' $11.25; 5/8'' $10.00; ½'' $8.90 and ¼'' $5.90. Excellent price on press-wood. Tel. 613-764-2876. 7-2c

250 motor for sale. Tel. 525-1861 after 7 p.m. 7-2p

NEW and used pianos and organs. John Plamador. Tel. 525-3462, Alexandria. Call evenings and all day Saturday, Sunday and Monday. 8-2c

FIVE chrome reverse rims with tires for sale. Tel. 525-1209. 8-1c

ASSORTED goalie equipment for Peewee. Call after 6 p.m. 347-2387. 8-1c

14—MOTOR VEHICLES

ARIENS snowmobile, 35 hp, 1972, $425. Call after 6 p.m. at 525-3723. 8-2c

FOR sale, 1973 Nova hatchback, 350 V8, only 15,000 miles. Will accept best offer. Tel. 525-1642. 8-1p

SNO-JET '71 in perfect shape, 2,000 miles, price to be discussed. Also a spare snowmobile seat; and a tachometer. Contact Yves, 525-1097. 7-2c

67 Camaro, 327, power steering, power brakes, radio, no rust, good shape, asking $650. Tel. 527-2040. 6-3c

ONE 1973 Ford pick-up, good shape. Tel. 525-3120. 7-1c

1974 Astra GT for sale, fully equipped, low mileage, $3,300 or best offer. Tel. 525-1257. 7-4p

1973 Ski-whiz for sale, A-1 condition. Tel. 525-1414. 7-2p

1970 Snow Cruiser, 20 hp, good condition, priced to sell; also 120 base Titan accordion. Tel. 347-2045. 8-1c

FOR sale, 1967 Chev ½ ton pickup. Tel. 525-3855. 8-1p

1974 Ford Pickup, 12,000 miles. Tel. 525-2834. 8-2p

T'NT 340-1973 Silver Bullet, new track, motor and clutch. Price $525. Call Guy at 347-3023. 9-2p

15—FARM PRODUCE

1,500 lbs. certified Opal wheat seed, treated. Tel. 347-2530. 8-tf

FOR sale, 500 bales of hay, 1973 crop. Tel. 347-2749. 8-1p

SHELLED dry corn, 14% moisture, 50 lbs. to the bushel, $120 per ton. Minimum load of 5 ton. Contact Lloyd or Ron McRae. Tel. 347-2901 or 347-2698. 8-tf

FOR sale, 500 bales hay. Keith MacLeod. Tel. 524-5611. 8-1p

FOR sale, 50 ton dried, shelled corn $6.50 per cwt., 25 ton choice barley, grown from registered seed, $7 per cwt.; custom grinding, 30c extra. Tel. 527-5393. 7-3c

BALED hay for sale. Tel. 528-4248. 8-1p

COB corn, [illegible] ton. Tel. 347-2926 af[illegible] 8-2p

15—FARM PRODUCE

2,000 lbs. Climax timothy seed. Tel. 525-2840. 8-1p

600 bales hay for sale, also log barn. Hormidas St. John, Maxville. Tel. 527-5563. 8-1p

TOP quality cob corn, $100 per ton. Contact J. Stewart Arkinstall. Tel. 527-5256. 6-3c

FOR sale 2,300 bales choice wheat straw, good bales bright in color. Tel. Maxville 527-5393. 6-3c

GREENLANDS
offers you
Permanent Pasture Seed
Hay and Pasture Mixtures
for high and low land
Apply
OTTO SCHLEISSNER
WILLIAMSTOWN, ONT.
Tel. 347-2316
7-2c

16—POULTRY—LIVESTOCK

STEER for sale, about 900 lbs. Phone 347-2213. 7-2p

2 first calf heifers, Holstein, due on March 8th, Ayrshire due March 25th. Tel. 346-5909. 7-2c

READY for service sows and bred sows, also service boars. Tel. 347-2530. 45-tf

FOR SALE
Registered Purebred
HOLSTEIN HEIFERS
ready to freshen
Also, Good Hay for Sale
Apply
MARCEL BOURDON
Maxville **Tel. 527-2859**
8-2c

19—PETS FOR SALE

OLD English Sheepdog, Boxer, St. Bernard, Irish Setter, Doberman, Collie, Retriever, Lhasa Apso, Shih Tzu, (both shaggy), Schnauzer, Yorkie Westie, Poodle, Chihuahua. Prieur Kennels, Tel. 347-3420. 4-tf

POODLE puppies, beautiful silvers and blacks. Afghan hound puppies. Poodle clipping. Tel. 527-2292. 6-4c

21—REAL ESTATE

J.P. Touchette
(613) 525-2417

SERVICE ROAD, LANCASTER
3 bedrooms, 2 bathrooms, living, dining, family room and sunroom. Furnished. On Lake St. Francis, indoor, outdoor fireplace.

CURRY HILL
4 bedrooms, fully furnished with new double boat house. Can be winterized at little cost.

GLEN ROBERTSON
3 bedroom home, 2 storeys, garage, in excellent condition.

ALEXANDRIA
Lot on Kenyon St. W., on the lake.

Elm St., 2 or 3 bedroom home, newly decorated, on large lot. Terms.

Lots, on Dominion St. N., and Bishop St. N.

VALLEYFIELD
Has to be seen to be appreciated, newly decorated, drapes, wall to wall carpeting, lot 100 x 200, swimming pool in complete privacy, 3 bedrooms. Bargain price.

NADEAU'S POINT
2 cottages on 1 lot on Lake St. Francis; one 2-bedroom and one with 1 bedroom. Terms.

RIVERSIDE LOTS
Choice variety at Bainsville on 26 acre estate.

ST. ISIDORE
General store or could be auto parts. Will accept farm as trade-in.

HIGHWAY 43
61 acres, no buildings.

Rest Home in area village, 30 acres of land, good business opportunity. Beautiful setting. Will accept trade-in.

MAXVILLE
4 bedroom, 2 storey home on large corner lot.

J. P. TOUCHETTE
Alexandria, Ont. 613-525-2417
525-1267 39-tf

20—FARM MACHINERY

QUALITY used tractors, 1250 diesel Cockshutt, with loader; 275 International diesel with loader; 4000 SOS diesel; 5000 SOS diesel; 2000 gas standard small Ferguson tractor. All these tractors have been checked by our qualified mechanics and are in good running order. We also have new 4000 and 5000 Ford tractors in stock. Trottier Bros. Farm Equipment, Reg'd, Highway 43, Alexandria. Tel. 525-3120. 8-1c

ASSORTED sizes, steel machine bolts, wrench kits, hydraulic jacks. Tel. 525-2599. 6-3c

14 h.p. Bolens big frame tractor, excellent condition, complete with snowblower, lawnmower, front-end loader with material bucket, cab and chains. Tel. 525-3120 8 a.m. to 6 p.m. 7-1c

ONE used DeLaval bulk tank, 2838 lbs. capacity. Also new double dairy sink, hose port door, and two sets of milk house taps. Tel. after 6 p.m. 525-3271. 8-2p

21—REAL ESTATE

WILFRED AMELL
REAL ESTATE BROKER
932-1611
ST. ANDREW'S WEST

21—REAL ESTATE

WISH TO PURCHASE HOME, in any condition, along highway with lake view. Not too large grounds. Will pay cash. Reply to Box U, The Glengarry News. 6-4c

AJYLEX INC.
TO LET
ALEXANDRIA
1—Store
2—Offices
1—2 Bedroom Apt.
1—3 Bedroom Apt.
See
NORMAN LAPERLE
or
Tel. 525-3614 or 525-1267
48-tf

SECOND MORTGAGES
Rates as low as
14.98%
- Simple Interest
- Cash available now
- Up to $10,000
- No bonuses or hidden charges
- Pay off at anytime
- No prepayment penalty
- Enquiries Welcome

HOUSEHOLD REALTY
Corporation Limited
HOUSEHOLD FINANCE
Corporation of Canada
15 Second St. West
Cornwall **Ph: 933-0062**
363 Main St.
Hawkesbury **Ph: 632-2744**

SAUVÉ
SAUVE REAL ESTATE LTD. REALTORS
39 Main St. N., Alexandria
(613) 525-2940

Bainsville, 256 acres, with cattle and machinery	M.L.S.
Lancaster, 150 acres, with cattle and machinery	M.L.S.
Maxville, 222 acres, with cattle and machinery	M.L.S.
St. Isidore, 2 acres, poultry and machinery	M.L.S.
Lancaster, 35 acres, hobby farm, machinery	M.L.S.
St. Isidore, 138 acres, farm with sows, machinery	M.L.S.

LAND AND HOMES

Greenfield, 250 acres, natural lake, 2 homes	
Curry Hill, 45 acres, executive home with fireplace	M.L.S.
Bainsville, 141 acres, redecorated home, large barn	M.L.S.
Curry Hill, 45 acres, pond, treed area, home, fireplace	M.L.S.
Glen Robertson, 30 acres, stone mansion home	M.L.S.
Hawkesbury, 39 acres, brick home, highway 34	M.L.S.
Green Valley, 90 acres, hilltop home, River Beaudette	M.L.S.
Monkland, 60 acres, brick home, very good barn	M.L.S.
Dunvegan, 92 acres, 1800 ancient home	M.L.S.
Brown House, 6 acres, home, sheds, paved road	M.L.S.
Green Valley, 6 acres, bungalow and small barn	M.L.S.
Williamstown, 12 acres, renovated log home, barn	M.L.S.
Green Valley, 27 acres, trailer home, wooded land, pond	M.L.S.
St. Eugene, 50 acres, log home, garage, spring	M.L.S.
Fassifern, 61 acres, barn new, high and low land	M.L.S.

LAND, NO BUILDINGS

Curry Hill, 45 acres, 2nd farm in Ontario	M.L.S.
Bainsville, 71 acres, corner lot, semi rolling	M.L.S.
St. Andrew's, 100 acres, mostly wooded, running creek	M.L.S.
St. Andrew's, 24 acres, river, corner lot	M.L.S.
Moose Creek, 98 acres, nearly all cultivated	M.L.S.
Green Valley, 27½ acres, pond, treed area	M.L.S.
Green Valley 1-6 acres, Highway 34 frontage, maple trees	M.L.S.
Dalkeith, 72 acres, 74 acres, 30 acres	M.L.S.
Glen Norman, 33 acres, all cultivated, river	M.L.S.
Dunvegan, 85 acres, all wooded, good bush	M.L.S.
Avonmore, 35 acres, partly treed in pine plantation	M.L.S.
Highway 43, 61 acres, cultivated, 600' frontage	M.L.S.
St. Isidore, 16 acres, ¼ mile east of traffic circle	M.L.S.
Lancaster, 8 acres, Highway 2, corner lot	M.L.S.
Greenfield, 15 acres, cultivated land	M.L.S.

COUNTRY PROPERTIES
Priced from $150,000 to $15,000, anywhere.

WATERFRONT
Land or permanent homes and cottages.

VILLAGE HOME
Selling as low as $12,000 up to $19,500, low taxes.

ALEXANDRIA HOMES
Priced from $14,000 to $37,500.

Lot, corner of William and Dominion St. South.

Cornwall homes, very good choice.

Businesses, $13,000 to $195,000, anywhere.

SEE US FOR THESE AND OTHERS
We have competent salesmen to serve you

SEE US FOR THESE AND OTHERS
We have competent salesmen to serve you.

SALES REPRESENTATIVES

Lionel Glaude, Alexandria	525-2340
Paul Emile Levert, Alexandria	525-3971
Rolland Glaude, Williamstown	347-3001
Andre Menard, Alexandria	525-3307
Germain Glaude, Lancaster	347-2586
Fernand Glaude, Cornwall	933-4498

BROKERS

Adelard Sauve, Alexandria	525-2940
Maurice Sauve, Alexandria	525-2940

realtor

WANT ADS

21—REAL ESTATE

E. Vaillancourt
REAL ESTATE BROKER

MAXVILLE village, brick bungalow with over 1,000 sq. ft. of living area, includes large kitchen, spacious dining room, good size living room and carpeted 4 piece bath. Full basement with good water supply and well landscaped lot. Priced to sell. MAKE US AN OFFER!

ALEXANDRIA, new 3 bedroom, electrically heated bungalow with carport, spacious kitchen with deluxe cupboards and sliding patio doors, carpeted living room and spacious 4 piece colored bath with washer and dryer attachments. Fully insulated basement. Own well water and 15,000 square foot lot. Reasonably priced with low down payments and good terms available. INQUIRE NOW!

ALEXANDRIA town, in very desirable area, new 3 bedroom, electrically heated, executive home, fully carpeted, has spacious cushioned floor in kitchen with built-in stove and oven, large living room with fireplace, spacious dining room, 2 baths and attached garage. Basement includes large recreation room and 2 bedroom apartment. All this built on an exceptionally large lot with mature trees. INSPECT THIS HOME WITHOUT OBLIGATION!

GREEN VALLEY, THINKING OF BUILDING? We have a building site of over 15,000 square feet with paved road frontage. No severance or survey required. Immediate possession.

VACANT LAND: We presently have on hand a good variety of vacant parcels of land ideally located.

INQUIRIES SOLICITED ON THE ABOVE AND OUR MANY OTHER FINE LISTINGS. For further information contact one of our qualified Sales Representatives.

R. Vaillancourt, Alex. 525-3641
J. Menard, Green Valley 525-2769
R. Burgess, Hawk. 632-4347
C. Wylie, St. Eugene 674-2019

195 Main St. S., Alexandria
Tel. 525-3641

22—FARMS FOR SALE, LET

95 acre farm for sale with or without beef cattle and machinery brick house has four bedrooms and three-piece bath, in 7th Con. Charlottenburgh. Contact Alpha St. Onge, Martintown. Tel. 528-4485. 7-tf

24—HOUSES FOR SALE, LET

HOUSE for sale, 3 bedrooms, 3 piece bathroom, central oil heating, 220 heavy duty wiring, available immediately, in Glen Robertson. Can be bought with small down payment. Tel. (613)-674-5728. 7-tf

COUNTRY home for rent in McCrimmon area, bathroom, $100 per month, vacant on Feb. 15th, contact Sauve Real Estate Ltd. 525-2940. 5-tf

21—REAL ESTATE

A. Wallace Hope Developments
ALEXANDRIA, LTD.
Tel. 525-1330 525-2462

FOR SALE

Three new 3-bedroom houses, on Kincardine St., brick exterior, large lot, 2 with electric heating, one forced-air oil heating, with carport.

One new home, available in approximately 30 days, 3 bedroom with carport, located on large lot in Green Valley.

One large family home, completely landscaped, on large lot, forced-air oil heating, with garage on Bishop St.

One two-bedroom home, with 3 piece bath, hot and cold water, on Laggan Road, approx. 6 miles from Alexandria, large country lot, available immediately with reasonable terms.

One cottage with boat house and separate garage located at Wesley's Point.

FOR RENT

Modern office space on Main St., Alexandria, in the new Hope Bldg.

For sale or rent, completely equipped with Chinese or Canadian kitchen, modern restaurant, ample parking, seating capacity, approximately 100 people. Air conditioned, AM9FM stereo system.

If terms on any of the above properties are required, mortgages may be arranged by A. W. Hope. 8-tf

24—HOUSES FOR SALE, LET

4 room house for sale in Alexandria, 2 porches, oil furnace, new Cascade hot water tank, shop can be used for garage. Tel. 525-3967 Alexandria. 8-1p

FURNISHED farm house to rent to retired couple who would be interested in helping owner during summer months. Available April 1st. Tel. 525-2840. 8-2p

25—HOUSES WANTED

WANTED to rent, a 3 bedroom or more country house with at least one acre of land. Apply to R. Lauzon, Apple Hill. Tel. 527-2967. 8-2p

WANTED to rent, Alexandria vicinity, 4-5 room house with basement and garage. June occupancy. Phone collect 514-365-9322. 6-4p

WANTED to rent, older farm house in Alexandria or Lancaster area. Tel. 514-937-8358 evenings or Mrs. Read, 514-697-9610, extension 59, days. 8-8c

26—LOTS FOR SALE

SPACIOUS lot 200x104 in Green Valley. Tel. 525-3638 after 5 p.m. 7-2c

28—OFFICES TO LET

OFFICE or store space to rent, heated. Apply at Eugene Ouellette and Sons. Tel. 525-2132. 49-tf

28—OFFICES to LET, WANTED

OFFICE space available in Sauve Block, at 39 Main St. N., at corner of Kenyon St., (Hwy. 43) and Main, adjacent to all banks and business section, parking, contact Sauve Real Estate Ltd. 525-2940. 1-tf

31—WANTED—MISC.

WANTED—Used pianos, antique organs. Call John Plamador, Tel. 525-3462, Alexandria, evenings and all day Saturday, Sunday and Monday. 8-2c

WANTED—windows, inside dimensions approx. 33x55 for farm house. Tel. 527-5248 after 7 p.m. 8-2p

32—BUS. OPPORTUNITIES

GARAGE or welding shop or both for rent. L. Campbell, Moose Creek. Tel. 538-2329. 6-3p

33—APTS., FLATS TO LET

2 bedroom apartment, modern, carpeted, central, available immediately. Tel. 525-3971 after 6 p.m. 6-tf

BACHELOR apartment, available immediately, central, furnished. Tel. 525-3971 after 6 p.m. 6-tf

AVAILABLE immediately, 2 bedroom apartment to rent, 2nd floor at Ontario-Quebec border, 3 miles east Glen Robertson. Call after 4 p.m. at 1-514-764-3334. Another two bedroom apt. available April 1st. 7-2p

BACHELOR apartment, available immediately, electric heat, private entrance, furnished or unfurnished. Contact Hope's Auto Parts. Tel. 525-1330. 8-tf

1 bedroom bachelor apartment, all furnished, Leo Leroux, 146 Bishop St., South. Tel. 525-2072. 8-1c

3 bedroom apartment on Marcoux Road, electric heat, carpeted, available immediately. Arthur Pilon, Tel. 525-3966. 7-2p

2 bedroom apartment, heat, lights, washer and dryer. Available Feb. 1st. Another available March 1st. Call Raymond Ouellette 525-3786. 3-tf

2-bedroom apartment for rent, available March 1st. Tel. 525-1212. 8-1c

TWO bedroom apartment to rent. Apply to Dubeau Store, 69 Main St., Alexandria. 8-1p

35—ROOMS—BOARDERS

ROOMS to rent, ladies or elderly couple preferred. Available immediately. Call collect, Cornwall 932-7680 after 6 p.m. 51-tf

35—ROOMS—BOARDERS

ROOM to rent by the week, may do your own cooking. Tel. 525-1644. 8-2c

39—HELP WANTED

EXPANDING Canadian oil company needs dependable person who can work without supervision. Earn $14,000 in a year plus bonus. Contact customers in Alexandria area. Limited auto travel. We train. Air Mail H. M. Dick, Pres., Southwestern Petroleum Canada Ltd., 87 West Drive, Brampton, Ontario. L6T 2J6. 8-1c

THE STORMONT, DUNDAS AND GLENGARRY COUNTY BOARD OF EDUCATION

Sealed bids will be received by D. N. Shuttleworth, until 4:00 p.m. Thursday, February 27, 1975, offering to purchase from The Board one 1969 GMC pickup truck.

Persons interested in bidding on this vehicle are requested to obtain details and tender forms from The Purchasing Department, 305 Baldwin Ave., Cornwall, Ontario, or the area office in Morrisburg or Alexandria, referring to tender #1-75.

R. M. Whittaker,
Manager of Purchasing.
S. W. Libbey, T. R. Leger,
Chairman. Director of Education.
8-1c

STORMONT, DUNDAS AND GLENGARRY COUNTY BOARD OF EDUCATION

invites applications

for

qualified person for full-time [1/2 time basis] until the end of June, 1975

Duties to include:
Typing in French and English
Duplicating
General Office Clerical Duties

at

Ecole Secondaire Tagwi
Secondary School
Avonmore, Ontario

Written applications will be received until February 25, 1975 by:

Mr. G. Metivier, Principal,
Ecole Secondaire TAGWI
Secondary School,
R. R. 1, Avonmore, Ont.
K0C 1C0
Tel: (613) 346-2122.

S. W. Libbey, Chairman — T. R. Leger, Director
8-1c

35—ROOMS—BOARDERS

ROOMS to rent, ladies or elderly couple preferred. Available immediately. Call collect, Cornwall 932-7680 after 6 p.m. 51-tf

39—HELP WANTED

The Alexandria Public Utilities Commission will receive applications for a bilingual grade 12 commercial course graduate.

Applicant required to do different kinds of office work as an assistant clerk, be able to read meters and also will be required to learn the operation of the Filtration Plant to replace the operators on their holidays or sick days.

Written applications will be received no later than February 25th, 1975.

Bruno Massie, Chairman — Laurent Poirier, General Manager
7-2c

Do You Have MUD on Your Boots and Selling in your Blood?

If you have then you may be the man we are looking for to represent us. We have vacancies for both full and part-time sales agents in your area.

We have been supplying farmers with the very best in Mineral-Vitamin feeds and premixes for the past 40 years, and our agents are highly respected members of their communities, enjoying an excellent income from their commission earnings.

If you would like to know more, write in strict confidence to

Bell & Sons (Canada) Ltd.
P.O. Box 4
Cambridge, Ontario
N3C 2V6
7-2c

40—EMPLOYMENT WANTED

WILL keep children in my home in Alexandria. Tel. 525-3560. 8-2p

WOULD do housework a few days a week. Mrs. Raymond Brunet, Tel. 525-2451. 8-1p

STORMONT, DUNDAS AND GLENGARRY COUNTY BOARD OF EDUCATION

The Stormont, Dundas and Glengarry County Board of Education wishes to advise the Public that the dates of the Regular Meetings of the Board have been changed. Effective immediately the Board will meet as follows:

—Second Tuesday of the Month General Meeting (whole board)

—Fourth Tuesday of the Month Public School Meeting (Public School Trustees) and, if deemed necessary, followed by a General Meeting (Whole Board)

S. W. Libbey, Chairman — T. R. Leger, Director of Education & Secretary of the Board
8-1c

Ontario Hydro

PROPERTY FOR SALE
VILLAGE OF IROQUOIS

Ontario Hydro is offering for sale Lot 1, Registered Plan 40, in the Village of Iroquois, known as Store No. 1 in the Iroquois Shopping Centre.

This is a rectangular lot of approximately 3,367 square feet and is improved with a one story shopping centre store containing approximately 2,400 square feet.

Further information and arrangements for viewing may be obtained by writing to Ontario Hydro, 420 Dundas Street East, Belleville, Ontario, attention of Mr. C. N. Davis, telephone 968-6721.

Offers to purchase must be submitted in a sealed envelope as follows:

W. E. Raney, Secretary
Ontario Hydro
620 University Avenue
TORONTO, Ontario
M5G 1X6

and marked:

Tender for Village
of Iroquois Property

and must be received by the Secretary no later than 4:00 p.m. Eastern Standard Time on Tuesday, March 4, 1975.

Offers to purchase must also be accompanied by a certified cheque payable to Ontario Hydro for at least 3% of the amount of the offer. Cheques will be returned to the unsuccessful bidders.

Offers submitted must allow until March 20, 1975, for acceptance or rejection and must not be withdrawn until after that date.

The highest or any offer not necessarily accepted.
7-2c

LARRY'S
OIL BURNER SERVICE
Repairs to All Type of Oil Furnace
24 Hr. Service
Tel. 525-1206
146 Main St., Alexandria
LARRY CAYER 4-6-8-tf

FARMERS

If you feel (as many do) that your bookkeeping services should be located nearby for more personalized contact and lower rates, please contact:

CITY INCOME TAX and BOOKKEEPING SERVICE

located in Cornwall at the **EASTCOURT MALL** . . . we promise to do something about it for you.

CALL DON LIBOIRON — 933-0714
7-3c

Rombough Farm Services
BAINSVILLE **TEL. 347-2140**

Introducing Our Line of Feed Carts from Wildwood

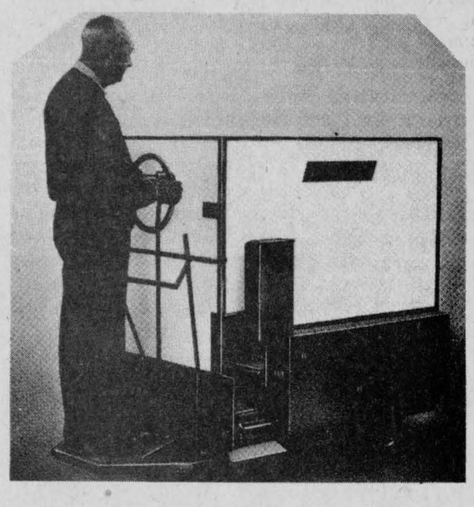

"OLD RELIABLE" . . . . 42" wide, 91" long,
#650S — Gas Powered, 30 Bu., Straight sides
#650F — Gas Powered, 35 Bu., Flared sides

30 BUSHEL MODELS . . . . 34" wide, 80" long,
#730E — Battery Powered Walk-Behind w/wet batteries and charger
#R730E — Battery Powered Rider w/wet batteries and charger
#730G — Gas Powered Walk-Behind
#R730G — Gas Powered Rider

50 BUSHEL MODELS . . . . 34" wide, 102" long, (Special Order)
#745E — Battery Powered Walk-Behind w/wet batteries and charger
#R745E — Battery Powered Rider w/wet batteries and charger
#745G — Gas Powered Walk-Behind
#R745G — Gas Powered Rider

Compare our prices and quality before buying Quality Products at Reasonable Prices

Fill in coupon for information or phone

Name _____
Address _____
County _____ Telephone _____

STORMONT — ANGUS BILMER 346-5710
RUSSELL — ALDERIC BRAY 538-2227 7-TF

ANNUAL MEETING

The eightieth annual meeting of the Members of the Glengarry Farmers' Mutual Fire Insurance Company will be held on Saturday the

22nd day of February, 1975

at the Company Office, Alexandria, Ontario, at the hour of 1.30 p.m., for the purpose of electing three directors.

A Statement showing the affairs of the Company on the 31st of December, 1974, will be presented and read, exhibiting receipts and expenditures, Assets and Liabilities.

Retiring Directors: J. K. MacLeod, R. A. McNaughton, C. B. Proudfoot. All of whom are eligible for re-election.

A. J. McDonald, Secretary — **S. J. McLeod**, President
7-2c

R. VANDER HAEGHE — TRY US, WE TRY HARDER

REAL ESTATE and MORTGAGE BROKER

145 Main St. S. Alexandria, Ont. (613) 525-1642

Thinking of BUYING SELLING or TRADING NOW or in the near FUTURE for COURTEOUS and TRUSTWORTHY service TRY US, WE TRY HARDER

DUNVEGAN AREA

A PROPERTY WITH GREAT POTENTIAL, sound 2 storey, pioneer log home, good barn and machine shed, with 2 acres, $12,500, financing available.

100 ACRES WITH 7 ROOM, 2 storey home in VERY GOOD CONDITION, beautiful rolling land, barn, garage and sheds, $40,000. Financing available.

McCRIMMON AREA

WHERE ELSE CAN YOU BUY A 275 ACRE FARM for only $56,000? The property you have been looking for. 275 acres, half workable, half bush, with 4 bedroom, 2 storey home (has full basement), large barn, and recently built machine shed, financing available.

83 ACRES, half bush, half workable, $15,500.

IDEAL SUMMER, WINTER OR WEEKEND RETREAT, sound pioneer log home, with 55 acres, and river, attractively priced, financing available.

GREENFIELD AREA

2 STOREY, 3 BEDROOM HOME with lot 313x348 feet, $8,000, financing available.

ST. RAPHAEL'S AREA

COVERED WITH BEAUTIFUL TREES, 7 acres on high land, $4,350.

ALEXANDRIA AREA

FOR THE FAMILY WHO WANTS A BETTER THAN AVERAGE HOME, located close to the MILL SQUARE, 7 room brick, storey and a half, with spacious living room plus finished basement, garage, fireplace, and many other features. Terms available.

3 BEDROOM, STOREY AND A HALF, has NEW wiring, NEW plumbing, NEW interior finish, NEW siding, and a NEW roof, $12,500, financing available.

ARE YOU MR. FIX IT? The property you have been looking for, partially finished, 5 room bungalow, with 1½ acre lot, located 5 miles east of Alexandria, $14,900, financing available.

LOOKING FOR SOMETHING SPECIAL? GIVE US A CALL, WE HAVE OTHERS.

Ontario wants you to get your fair share of $375 million Tax Credits.

Thousands of Ontario residents will share in this year's Tax Credits. Make sure you get *your* fair share.

To apply, you must file *both* a Federal Income Tax form (even if you don't pay income tax) *and* the Ontario Tax Credit form which comes with it.

Any questions? You may, free of charge, dial "0" and ask the operator for **Zenith 8-2000**. Residents within the Metro Toronto local calling area should dial **965-8470**.

Ontario's *fair share* TAX CREDIT SYSTEM

William Davis, Premier
Arthur Meen, Minister of Revenue

FHH751B

Seaway Valley UCW executive reviewed very active year

Seaway Valley Presbyterial UCW held an executive meeting on Wednesday, January 22nd, at the United Church in Avonmore.

After the President, Mrs. Peggy Cooper, opened the meeting with a prayer, Mrs. Catherine Hanna read a summary of reports of the year's activities received from the local UCW units in the area.

It seems that 1974 was a most active and interesting year for the 1,579 ladies of the Seaway Valley region. To mention only a few of the projects in which they were involved; study of missions in all parts of the world, listening to interesting speakers, taking part in the World Day of Prayer, Armistice Day Services, an Easter Pageant, planning an Alcohol Symposium, and a panel on "Are we paying too much for our food?", visiting senior citizens and nursing homes, Meals on Wheels, providing transportation for adult retarded craft classes, the usual church suppers, bazaars, teas etc., contributing to the Canadian Bible Society, the John Milton Society for the Blind, the Milk Fund, Rideau Hill Camp, Camp Kagama and the Red Cross. Bales of used clothing were sent and a wheel chair provided for Winchester Hospital. Quilts and mittens were made and foster children supported; Regional Rallies, workshops and the highly successful Summer Event in Montreal were attended. Full use was made of audio visual resources, books and magazines.

Reasons for the year's success? It could be summed up by involvement of many, fellowship and good planning. There was a need expressed for more ladies, especially young ladies, to take part in UCW activities.

Some time was then spent on preliminary planning for the annual meeting to be held on April 16th in Ingleside. This will be in the nature of a celebration for the 50th Anniversary of the United Church in Canada.

After lunch, Mrs. Louva Coulthart showed a film strip on the subject of stewardship and Mrs. Lillian Allison organized discussion groups to talk about "Outreach", and the meeting was brought to a close.

Snowmobilers...

(Continued from page 5)

reported to police.

The ministry of transportation and communications recommends that snowmobilers carry their driver's licences when operating their vehicles. The law requires that such identification be presented to police and conservation officers when asked.

Property owners also have the right to ask snowmobilers to identify themselves and failure to comply with these regulations, the ministry cautions, can result in arrest.

Land owners and tenants are not liable to anyone driving or riding a snowmobile or being towed by one, if the driver or rider is a trespasser or licensee. However, it is illegal for any owner or tenant to create hazards with the intent of injuring snowmobilers who use his or her land whether legally or illegally.

If a person other than the owner uses a snowmobile with the owner's consent, both owner and user are jointly liable for any damages and injuries resulting from operation of the machine.

All snowmobilers who plan to drive their machines on highways or public trails must carry motor vehicle insurance.

Helmets must be worn by all persons driving or riding on a snowmobile, cutter, toboggan or sled towed behind a snowmobile on all serviced roadways and public trails. The ministry states all helmets for snowmobile use must meet the same standards set for motorcycle helmets.

Only a rigid tow bar is permitted when a snowmobile is used to tow a cutter, toboggan or sled, except when a snowmobile is used to free another vehicle, emergency rescue, or trail maintenance.

The ministry urges snowmobilers to drive defensively, obey the rules of the road and exercise caution on ice, packed snow or dry roads as the steering and braking systems on snowmobiles are not designed for that type of use.

We get letters . . .

(continued from Page 9)

questionnaires are returned by each member.

The reason you are required to fill in questionnaires is to get you to think about and record the information you are aware of on your particular family and connections. By returning these questionnaires to us, you will help us help you find out more about what you do not know about your family history, along the lines of the said questionnaire.

Personal cheques sent to the Society from the U.S. are subject to a 50 cent banking charge to cash them here in Canada, at the expense of the Society, unless this amount is included in the cheque, or a postal money order is used.

Use your Postal Code, it is part of your address.

As a Genealogical Society, we are here to help you solve your family history, as our means allow. I am available for specific research jobs, and I also will produce family tree charts when supplied the necessary information. These jobs are done at reasonable rates. More information on request.

The Society will be obtaining its facilities in the Manor House in Williamstown about mid-month.

The Society will soon be needing a few interested persons who will take on the responsibility on a volunteer basis, a number of positions that will soon be opening in the Society. These are for Secretary, memberships, Newsletters, Treasurer, typists, etc. Anyone so interested can contact me.

Keep this Newsleaf for future reference and for complete membership list.

I am not attempting to rush any member or any person who has been sent questionnaires by me into completing them, but that and their return is a must. There might be some difficulty in filling out the questionnaires on your grandparents, but 1-2 hours should be plenty of time to fill out the questionnaires on yourself and your parents. In answering these questionnaires do not owrry about what you do not know, put down what you do know, even if that is just an approximation. If you wish to prove or confirm the dates etc., you are quite welcome to do so for each questionnaire, and thus return each questionnaire as it is completed. In short the aims of the Society are based on the information these questionnaires provide, and thus to enlarge that information through your guidance.

All letters will be acknowledged sooner or later. If later, you will be sent a post card telling you that we got your letter. Be patient and give us time to answer your questions.

A few of the services I hope to see offered our members, are inquiries of up to 30 words at less than a $1.50 per insertion. We intend to index all questionnaires and other information collected by name and generation, in 3-ring binders for the benefit of our members. We are also interested in good, clear labelled photos of each generation of families, etc. There might even be a tape recorder brigade formed to collect family stories, history etc., from the older generation to help us on the right track. We will probably also later on announce births, deaths and marriages concerning members and their families, if we are so informed. Every person has a number of ancestry lines that they can claim ancestors from and hopefully the Society will be able to help out with some of these names. We will probably from time to time list members lineage in the Society's Newsleaf, which hopefully may bring forth further information on a particular line.

These above mentioned services to members will be put in to action at a later date and when any one of these particular services is started it will be announced in a Newsletter.

Your response, suggestions and criticism are welcomed, the use of which will be decided after we hear from you, to help improve the many aspects of the Society for more all around benefit to our members.

Last but not least I wish to thank Father Michael J. O'Brien, of St. Raphael's Parish, for his generous assistance to our Society.

This Newsleaf is being sent out to, in addition to the 33 members, a similar number of people in hope that it will spark further membership. Do tell your friends about us.

Please specify if you wish Mr. and Mrs. membership, otherwise all memberships will be considered as single membership. If I do not have your name and address and postal code correct, please send me a correction. Any present member who wishes a Mr. and Mrs. membership and only were sent four of the required questionnaires will be sent the other three required questionnaires on request.

The following group of people consisting of Mrs. Cam. Metcalfe, 450 13th St. Cornwall, 932-8062; Mr. Edwin McDonald in St. Andrew's West, 933-4414; Mrs. George Arnott, R. R. 2, Apple Hill, 527-2860; Mrs. Jim Alex MacDonald, R. R. 2, Alexandria, 525-1356; Mrs. Anne Wardrop, 4th Con. of Lochiel, R. R. 3, Dalkeith, 874-2457, with Alex W. Fraser, R. R. 1, Lancaster, 347-2363, as chairman, make up the organizing committee of the Glengarry Genealogical Society.

I did not expect this first Newsletter to be quite this long. Anyway I have covered a few items which will enlighten you as to what the Glengarry Genealogical Society is up to. I hope I have answered, to some degree, some of the questions that have been raised. Our next newsletter in April will contain similar items of interest.

I thank you all for your interest and support.

Alex W. Fraser, U.E.L.,
Chairman of the
Glengarry Genealogical
Society.

NAMES OMITTED

The editor
The Glengarry News

My apologies to three of the hardest working members of the Glengarry Historical Society executive.

I omitted their names from the 1974-75 list of officers, namely:

Recording Secretary: Mrs. V. F. Crowley

Corresponding Secy: Mrs. W. A. MacKinnon, Box 416, Alexandria;

Historical Research: Ewan Ross.

Since our annual meeting on Feb. 6th the following changes have also been made:

Nor'Westers' Chairman: Mrs. Alice Grant

Vice Chairman: Mrs. W. Johnston.

Mrs. Eve Broomhall,
Publicity.

Auld lang...

(continued from Page 9)

his saddlery business to Ulric Lalonde. —Notice appeared of the dissolution of partnership of Sabourin Bros., butchers; in future the business will be carried on by Alphonse Sabourin.

—Messrs. D. McPhee, D. C. Sinclair, H. Dick and Jno. Mulhern, were in Montreal to see the Ottawa-Wanderer hockey match.

—John Coleman's blacksmith shop at Apple Hill was destroyed by fire Feb. 8th. —J. D. McLeod of Cotton Beaver has purchased a fine organ from Mr. Durant of Vankleek Hill.

Heating
DAY OR NIGHT Oil
Lancaster Lumber and Fuel
Tel. 347-3486 Lancaster
ALL TYPES OF FUEL OIL
No. 1 and No. 2 — Also
All types of heating and construction contracts arranged
21-tf

PARCOST
prescriptions at reasonable cost
PARTICIPATING PHARMACY
Co-operating with the Ontario Department of Health and the Ontario Pharmacists Association
Alexandria Drug Mart
5 Main St., Alexandria
Tel. 525-2525

retirement income
family protection
tax savings

Up to $4,000 a year may be deductible for income tax purposes from your income if you invest it in one of Sun Life of Canada's
REGISTERED RETIREMENT SAVINGS PLANS
Call me for details.
Ed Baker
119 SYDNEY, CORNWALL
932-4854 932-0226
SUN LIFE OF CANADA
3-7c

BUTLER
Silage Distributor-Unloader
True 3-Point Suspension
No Drive Drum to Manhandle
No Weights to Adjust

Really Throws it Out
Can't Tip, Can't Tilt
Two Machines in One
Gives You Faster Feeding
Single Chain Conveyor
Slab Silo
Cattle Belt Feeder
Stable Cleaner
YOU CAN COUNT ON US
L. LAUZON
Farm Machinery Dealer
57 Kenyon St. Tel. 525-1937

THE MOST SPECTACULAR SALE IN EASTERN ONTARIO!
SOVEREIGN EXTRAVAGANZA
A MILLION DOLLAR WAREHOUSE CLEARANCE OF TOP QUALITY MERCHANDISE AND FASHIONS!
LIMITED QUANTITIES ON SOME ITEMS...SHOP EARLY TO AVOID DISAPPOINTMENT

Special
BRAND NAME
100% Solid State
20" COLOR TV
With one-touch tuning
Manufacturers'
Full Guarantee
Reg. price $499.95
ONLY $350.00

HIS 'N' HERS FASHIONS

FOR HER

	Reg.	SALE
Scroll Trim Suit	$39.95	$17.00
Polyester Slacks	12.50	7.00
Gingham Pant Suit	37.00	17.00
Leather-Look Coat	49.95	12.00
Kamara Coat	39.95	12.00
Wrap Coat	69.95	30.00
Blazer Suit	47.95	25.00
Scamper Coat	29.95	4.00
Champagne Coat	39.95	12.00

FOR HIM

	Reg.	SALE
Sportsman Outfit	$39.95	$25.00
Polyester Slacks	79.95	35.00
Doubleknit Slacks	19.95	7.00
Sports Jackets	39.95	20.00
Sports Slacks	19.95	7.00
Shirt/Jackets	19.95	12.00
Trail Coats	19.95	4.00
Peerless Suit	59.95	25.00
Ranch Coat	24.95	12.00

SALE BEGINS FEB. 24th
CASH AND CARRY OR CHARGEX

OUTSTANDING VALUES!!
★ 104-piece Flatware Set for 12
Reg. Price $39.95. NOW ..... set $12.00
★ Gambit 3-1 Carom Pool Table
Reg. Price 339.95. NOW ..... each 216.00
★ "Cariole" Stereo Entertainment Centre
Reg. Price 219.95. NOW ..... each 110.00
★ Irregular Comforters
Reg. Price 13.95. NOW ..... each 5.00
★ Complete Wine Making Kit
Reg. Price $39.95. NOW ..... each 15.00
★ Ladies' Pendant Watches
Reg. Price 39.95. NOW ..... each 21.00

FOR THE HANDYMAN
WHILE STOCK LASTS!
146-piece "Custom Craft Tool Set
Reg. Price $49.95 SALE PRICE $25.00
Cordless Grass Shears
Reg. Price $29.95 SALE PRICE $12.00
"Custom Craft" Sabre Saws
Reg. Price $29.95 SALE PRICE $15.00

●● LOOK...HUNDREDS OF PRODUCTS TO CHOOSE FROM !!!! ●●
"Regal" Cookware Sets . . . "Moulinex" Meat Grinders . . . "Detson" Radios . . . "Custom-Craft" Luggage . . . "Electrophonic" Stereo Sound System . . . "Citation" Lanterns . . . Melamine Dinnerware . . . World Globes . . . Char-B-Cues . . . Shampoo/Polishers . . . Power-Vac. Cleaners . . . "Soundesign" Tape Recorders . . . Chime Clocks . . . Cassette Recorders . . . Watches . . . Monogrammed Glassware
PLUS MANY OTHER ITEMS TOO NUMEROUS TO MENTION!
Specials: ($1.00 and Less)—Flashlights, Screwdriver Sets, Tumblers, Beauty Image Makers, etc, etc.

SOVEREIGN FACTORY OUTLET
831 SYDNEY STREET, CORNWALL
(Opposite Brewers Retail Store)
SALE HOURS-10 a.m. to 10 p.m. - EVERY DAY FOR TWO WEEKS ONLY -FEB. 24th-MAR. 8th. (Except Sun. Mar. 2nd)