Way back in Caesar's era there may have been an October as sad. Shakespeare put it: "Oh, what a fall . . . my countrymen"!

The Glengarry News

Will the citizen who appeared bored by a Board wish to become an active member of a Chamber?

ONE OF CANADA'S AWARD-WINNING WEEKLY NEWSPAPERS

VOL. LXXIV — No. 41 * * * ALEXANDRIA, ONTARIO, THURSDAY, OCTOBER 14, 1965 * * * SINGLE COPY 10¢

Armouries Will Be Ours With Approval of Purchase By Toronto

Crown Assets has agreed on the sale price of $17,000 for the Armouries building and it remains only to secure approval of the needed issue of debentures at Toronto before the building becomes the property of the municipality.

The borrowing by-law is to be passed at next week's meeting of council and forwarded to the Municipal Board for approval. Then council can make plans for conversion of the building to its own needs.

At its last meeting council also authorized mayor and clerk-treasurer to proceed with purchase of property in the Loch Garry area required for the control dam project. Wilfrid Lefebvre of Glen Robertson, is owner of some 600 acres in the area and we understand agreement has been reached with him for its purchase at a price of $20,000, ARDA will pay 75 percent of the purchase price.

Following completion of the deal, council will have to pass a construction by-law and seek Municipal Board approval before tenders can be called for actual work. This probably will delay start until next spring.

Councillor Sam Brunet reported that five members of the fire brigade are to take the St. John's Ambulance course in safety. Councillor Lyall Costello reported splendid response from clubs and societies in naming representatives to a centennial committee. He hopes to call a committee meeting later this month.

A chauffeur's license for taxi driving was applied for by Euclid Laflamme and trucking licences by Eric Roach and Aurel Lebrun.

The Clerk was authorized to send a congratulatory message to Mr. and Mrs. Ulric Lalonde who mark their 60th wedding anniversary on Sunday, Oct. 17th. Mr. Lalonde was for many years on the police and fire forces.

Marked 92nd Birthday Yesterday

Miss Margaret Ann MacDonald of Williamstown, celebrated her 92nd birthday on October 13th. She is a daughter of the late Angus (the Registrar) MacDonald and his wife Margaret MacDonald.

Miss MacDonald was born on the South Branch and lived for a number of years in Alexandria. She now resides with her niece, Mrs. Ernest Larocque, Mr. Larocque and family in Williamstown and is in very good health.

To Occupy New Home

High School Principal Lorne Lawson plans to occupy his new home here, later this month. Mr. Lawson has purchased the home of Magnus Lemay, Catherine St. West, and his wife and four children will join him here.

Mr. Lemay has gone to visit relatives in the Eastern Townships and his future plans are indefinite.

Papal Honors Conferred On Mr. - Mrs. Murray

Papal honors were conferred by His Holiness, Pope Paul VI, on Mr. and Mrs. James T. Murray of Fassifern, and New York City.

Mr. Murray was designated a Knight of Saint Gregory. Mrs. Murray was awarded the Cross "Pro Ecclesia et Pontifice".

Mr. Murray was previously designated a Knight of Malta by His Holiness, Pope Pius XII, a Knight of the Grand Cross in the Equestrian Order of the Holy Sepulchre and Mrs. Murray a Lady of the Grand Cross in the Equestrian Order of the Holy Sepulchre by Pope John XXIII.

Mrs. Murray erected a church and nursery school in Amman, the capital of Jordan, which was the first church Pope Paul VI saw and blessed on his arrival by plane on his pilgrimage to the Holy Land. She also erected a large maternity hospital and school in Bethlehem, under the supervision of the Religious of Nazareth.

Mr. Murray is Chairman of the Coca-Cola Bottling Company of New York.

More Than 200 Enrol For Courses

More than 200 registered for night courses at the High School Tuesday night, reports Principal Lorne Lawson.

Some classes are down from last year but others such as sewing have increased enrolment. Two classes will be held in sewing, on Monday and Tuesday nights.

Conversational English has a class of 21 and Grade XIII Geography 19. Two courses are being dropped for lack of interest, that in the new approach to Math and the Grade XIII Francais.

Typing classes for both beginners and advanced are to be held and this course was not included in those advertised. Mr. Lawson reports late registrations will be accepted next Tuesday for typing and in other courses where newcomers can be accommodated.

Hospital Plans To Sell Memberships

The board of directors of Glengarry Memorial Hospital is planning a sale of memberships in the hospital corporation. Members will be entitled to vote at annual meetings and elect a certain number of directors to represent them on the hospital board.

According to Administrator Eric Gale persons donating $100 or more in any one year will become Life Members. Presiding officers of an association or corporation donating $25 in any one year will be considered ex-officio members. Persons paying annual membership fees to the corporation in any one year will be members for that year.

Share certificates will be issued and memberships are now procurable at the hospital or the local branch of the Royal Bank.



MOOSE HUNTERS GOT ONE—Trophy of last week's trek to the moose trails west of Hearst, Ont., is seen hanging high from a tree on Wilfrid Marcoux's front lawn. The antlered head of this big bull moose will remain but the carcass is even now butchered and stored in the freezer to provide succulent steaks. Mr. Marcoux, left, leaves annually for the moose trails. His companions, above, were Donat Deschamps, Alexandria, and Frank Gagnon of Dalkeith.
—Photo by Robert

Three Cornwall Residents Killed Four Injured In Weekend Crash

Three Cornwall people were killed and four others were injured Sunday night when two cars smashed head on near Riviere Beaudette, one mile east of the Ontario-Quebec border.

The dead, all occupants of the same car, included Harold Edward Wallace, 30, of 211 Hoople Ave., a welder and driver of the car. Dassise (Cecil) Cuillerier, 49, of 1111 Cumberland St., and Mary Potter of Cornwall, 36-year-old mother of six.

Two others injured in the Wallace car included Mrs. Annette Primeau, 38, of 312 Walton St., mother of 13 children, reported in fair condition after surgery at Hotel Dieu, Valleyfield, Que., and Gerard Sabourin, 30, of 269 Prince Arthur St., who is reported in satisfactory condition suffering a broken leg.

Injured in the second car included Lyndon Chisholm, 21, of Martintown, driver of the car, who was taken to Hotel Dieu, Cornwall, where he is in satisfactory condition with head injuries, facial cuts and internal abdominal injuries, and Carson Chisholm, 17, reported in fair condition in Valleyfield with face cuts and multiple injuries.

Police, who said charges would be laid as a result of the accident, said the Chisholm car was headed west towards Cornwall while the other, a miniature-sized English make, was eastbound and making a left turn onto the Riviere Beaudette Village Road from Highway 2 when it was hit head on.

Witnesses said that after the collision, both cars ended up in the ditch against a tree with the small car lying on its roof.

Mr. Cuillerier was born in Moose Creek, a son of the late Mr. and Mrs. Joseph Cuillerier.

He is survived by his wife, the former Malvina Quenville, and six children, Henri, Ferdinand, Ronald, Leo, Francois and Lillian.

Also surviving are two brothers, Leo and Fred; five sisters, Mrs. Annie Proulx, Mrs. Yvonne Gagne, Mrs. Aurore Larin, Mrs. Theresa Racine and Mrs. Jeannette Fontaine, all of Cornwall.

Freak Wind Lifted Barn Roof

A freak wind storm Tuesday lifted the roof off the barn of Orval Scott, owner of a 175 acre farm two miles southwest of Maxville.

The wind, lasting only a few minutes, threw a 30-foot section of the roof onto the front lawn, just missing a car. A section of the house chimney was removed also.

Mr. Scott carried no wind insurance to cover the $3,000 damage.

It was the second misfortune this year for Mr. Scott. Three months earlier, his machine shed was destroyed by fire.

Conservative Candidate A. Cadieux Confident Of Victory At The Polls

Nominee of the Progressive Conservative party in Glengarry-Prescott for the federal election less than a month hence, Albert R. Cadieux of Hawkesbury, expressed himself as confident of victory at the polls in an interview, yesterday.

"I hope to win, and expect to win," was the way he put it. Mr. Cadieux is entering the higher level of politics "in order to help this riding and the country," and he pointed out that in the event of his being elected he would have to hire competent people to manage his booming wholesale merchandise business. This, he declares, is evidence that he is not entering politics for the money to be earned as a Member of Parliament. "It would be a financial sacrifice," he affirms.

Delegations from all parties urged him to run, says Mr. Cadieux, and if elected he would sincerely represent all the people of Glengarry-Prescott.

A nephew of Joseph St. Denis of Vankleek Hill, venerable dean of riding Tories, Mr. Cadieux was born at St. Eugene, 53 years ago, of Irish and French parentage. His father was Barnabe Cadieux and his mother was the former Theresa McIntee.

Married to the former Beatrice Larocque, he has one son and four daughters.

After taking a business course, Mr. Cadieux went into business at Hawkesbury and for the past 30 years he has conducted a wholesale merchandise trade that has been most successful.

In 14 of those years he has been active on the Hawkesbury political scene. He served two years as mayor, five years as deputy-reeve and seven years as councillor. Vice-president of Hawkesbury's planning board he is a director of the Hawkesbury Industrial Association and president of the Cartier-Macdonald Club. Mr. Cadieux is a Fourth Degree K of C and a member of the Richelieu Club of Hawkesbury.

His hobbies, when he can take time from business and politics, are fishing and music.

The Conservative candidate will have help in his campaign from Osie Villeneuve, Fern Guindon and Hon. L. P. Cecile.

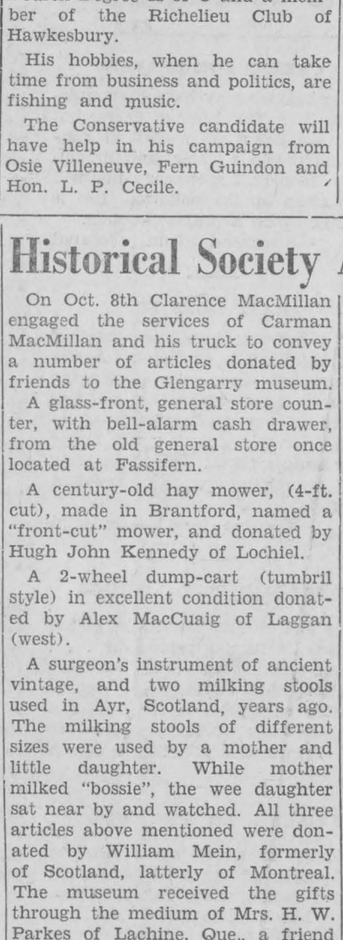

ALBERT R. CADIEUX

Board Of Trade Talks Christmas Plans Changes Name To Chamber Of Commerce

Alexandria Board of Trade changed its name to Chamber of Commerce at a dinner meeting Tuesday night, when the chief topic of discussion was plans for Christmas promotion.

The change of name has long been under consideration and is purely for convenience, according to Secretary Ranald MacDonald.

Various methods of shopping promotion were discussed and J. P. Touchette was named chairman of a committee to complete final details. He will name his own committee.

Santa Claus will again spend Christmas week in a Mill Square snuggery and Aime Lalonde is in charge of these arrangements.

Christmas decorating of homes will be encouraged this year by the provision of three cash prizes for the best decorated homes.

Membership fees were set at $7.50 to cover the balance of 1965 and 1966.

President Doug Baxter was in the chair and John Proulx was in charge of organizing the dinner meeting.

Toronto Club Re-Elects Slate

The Glengarry Highland Club of Toronto re-elected its slate of officers at the annual meeting held recently at the home of Dan J. McDonald. The meeting was well attended.

Officers are:

President: Gildas McPhee.

Vice-President: Dan J. McDonald.

Secretary: Donald MacPhee.

Treasurer: Donald MacKinnon.

Preliminary plans were made for the annual St. Andrews dance. The Club will be moving back to the Oak Room in Toronto's Union Station and the date for this year's gathering is Friday, Nov. 19th.

The Glengarry Club of Ottawa holds its gathering Oct. 22nd in the Bruce MacDonald Motor Hotel while the Glengarry Club of Montreal has plans for its fall dance on Nov. 5th in the Alouette Lounge on Sherbrooke St.

Msgr. J. A. Wylie Honored By Parishioners Following His Investiture

Rt. Rev. Monsignor James A. Wylie, parish priest at St. Andrews for the past nine years was formally invested with the rank of Domestic Prelate and the title Monsignor at a special ceremony in the historic parish church Sunday morning. The comparatively brief but deeply impressive ceremony was largely attended by members of the clergy, parishioners, former parishioners and friends of Msgr. Wylie.

The Papal proclamation having to do with the matter was read by Rev. Rejean Lebrun, and the investure was performed by Most Rev. Rosario Brodeur, DD, Bishop of Alexandria.

Msgr. Wylie was warmly congratulated after the mass which followed the investure. In the afternoon he performed his first official duty by blessing the new St. Joseph's school here, and in the evening was guest of honor for a reception given by the Catholic Women's League in the parish hall.

Alex Chisholm acted as chairman for the entertaining program. Msgr. Wylie was seated at a table, suitably decorated and supplied with an elaborate cake specially made for the occasion. His brothers and sisters and many members of the local clergy accompanied him.

Rev. Bernard Cameron spoke briefly, and Mr. Chisholm called upon Edwin McDonald for an address on behalf of the congregation at St. Andrews. Mr. McDonald recalled the history of St. Andrews parish, the many priests who have served it, and spoke of the esteem Msgr. Wylie has earned among the people of the parish.

He called upon Archie Sam McDonald to present Msgr. Wylie with a well filled purse. Two girls from St. Joseph's school, Miss Virginia MacDonald and Miss Agnes Dicaire

(Continued on Page 12)

Msgr. J. H. Bougie Receives Purple

The investitute of Rt. Rev. J. H. Bougie as a Domestic Prelate took place Thursday of last week at the Macdonell Memorial Hospital in Cornwall.

Ceremonies were presided over by Most Rev. Rosario Brodeur, Bishop of Alexandria. He was assisted by Rt. Rev. R. J. MacDonald, pastor of St. Columban's Church, and Rt. Rev. Alcime Poirier, pastor of Holy Cross Church.

After the solemn ceremony, a buffet lunch was served to the friends and relatives of the hospital chaplain.

The proclamation of Msgr. Bougie's appointment was read to the people by Rev. Rejean Lebrun.

The audience was addressed by Bishop Brodeur. Msgr. Bougie also spoke expressing his gratitude to those present for their kindness.

Among them were many members of the diocesan clergy and priests from outside points, as well as a number of religious representing the Religious Hospitallers of St. Joseph and other orders.

Msgr. Bougie is the chaplain at the Macdonell Memorial Hospital.

Hosts for the occasion were the Religious Hospitallers of St. Joseph,

New Plant Chemist

Miss Gloria Venegas, B. Ch. Eng. from the Philippines has arrived in town and is employed as chemist by the local Square C Textile Company. Miss Venegas is a graduate from the University of Santo Thomas, Manila.



WED FIFTY YEARS—Mr. and Mrs. Donat Major of North Lancaster, were fifty years married on Saturday and many relatives and friends gathered that night at Green Valley Pavilion to fete them. Mrs. Major is the former Zulma Filfe and they were married October 9, 1915, in Glen Nevis Church. At Saturday's party they received a papal blessing, good wishes from Prime Minister Pearson and Premier Robarts, a plaque from Alexandria Richelieu Club and a purse from their friends. Shown with them, left to right, are their family, Remi Major of Montreal; Carmen, Mrs. Gilles Villeneuve of Hawkesbury, and Bruno Major of Chesterville. —Photo by Robert

Found Dead In Loch Garry Home

A highly esteemed resident of the Loch Garry area, Miss Mary Martha MacTavish died suddenly in her home.

Miss MacTavish had spent recent winters in Montreal with a niece, Mrs. Sadie Rousseau. She was preparing to leave for Montreal after summering in her old home when found dead Friday by two nephews, Donald and Alex MacTavish. Her death was attributed to a heart attack and it came in her 86th year.

Miss MacTavish was a daughter of the late Mr. and Mrs. Sandy MacTavish of Loch Garry.

The largely attended funeral was held Monday from the Marcoux & Morris Funeral Home to St. Finnan's Cathedral and cemetery. Monsignor D. A. Kerr chanted the funeral mass.

Pallbearers were: Donald and Alex MacTavish, S. A. Kennedy, Ranald McPherson, Gordon MacIntosh and Grant Kennedy.

Present from a distance were Mrs. Sadie Rousseau, Rudolphe Rousseau and son, Mrs. McCormick and children, Miss Janine Rousseau, Mr. and Mrs. Henry D. Duggan, Misses Janet, Theresa and Sheila Kennedy of Montreal; Mr. and Mrs. D. J. McDonell of Kingston.

Historical Society And Museum News

On Oct. 8th Clarence MacMillan engaged the services of Carman MacMillan and his truck to convey a number of articles donated by friends to the Glengarry museum.

A glass-front, general store counter, with bell-alarm cash drawer, from the old general store once located at Fassifern.

A century-old hay mower, (4-ft. cut), made in Brantford, named a "front-cut" mower, and donated by Hugh John Kennedy of Lochiel.

A 2-wheel dump-cart (tumbril style) in excellent condition donated by Alex MacCuaig of Laggan (west).

A surgeon's instrument of ancient vintage, and two milking stools used in Ayr, Scotland, years ago. The milking stools of different sizes were used by a mother and little daughter. While mother milked "bossie", the wee daughter sat near by and watched. All three articles above mentioned were donated by William Mein, formerly of Scotland, latterly of Montreal. The museum received the gifts through the medium of Mrs. H. W. Parkes of Lachine, Que., a friend of Mr. Mein.

Peter D. MacMillan of Kirk Hill East, donated an early type of hand-operated lumber saw, 6 to 7 ft. long, used by the pioneers to cut boards from logs. This was strenuous work requiring brawn and skill.

Yet another task faced the pioneer farmer was the shaping or sharpening by hand, of the cedar fence posts. Clarence MacMillan is donating a sample of this artistry done some 65 years ago, by the late Neil MacMillan of Quigley's Corner.

Copies of the Historical Society year book and post-cards (Glengarry Museum) are still available. Contact the secretary, Mrs. J. P. MacLeod, R 1, Dunvegan. We trust that many of you will be with us on the evening of Oct. 23rd at the Alexander Hall, Alexandria, for the fiddling, piano and step-dancing

(Continued on Page 12)

Three Hurt In Two-Car Crash

A two-car accident at the junction of county road 15 and Highway 43 near Avonmore sent three men to hospital Friday evening.

Treated in Cornwall General Hospital were Wayne Mitchell, 20, Bainsville, possible neck injuries and concussion; Glen Nelson, 17, RR 3, Ingleside, fractured left leg and abrasions, and Lloyd Rozon, 21, Williamstown, fractured jaw and chest injuries.

EDITORIAL

IT'S OUR OPINION

A Promising First Step

Whatever the highlights of this election campaign, if there are any, one of the interesting sidelights on the local scene undoubtedly was the strong run for the Conservative nomination made by Henry D. Duggan. His entry on to the field of riding politics came only two weeks prior to his party's nomination meeting. By that time many delegates probably were already committed to other contenders and yet Mr. Duggan was short only some thirty votes of victory on the first and only ballot at Vankleek Hill last week.

This seems to point up the fact that friend Henry possesses political appeal in addition to the many other traits of personality he must have been able to put across to the delegates both before and at the convention. His complete fluency in both English and French is something we envy him. His Irish blood and that brush of the blarney all Erin's sons seem to inherit at birth no doubt would be another asset in winning support.

Mr. Duggan has made a surprisingly firm step on to the local political scene and there are Tories who tell us his name might have been on this ballot had his campaign started earlier. So saying, we do not mean to take away from the convention victory of the Conservative candidate, Albert Cadieux of Hawkesbury. We have yet to meet Mr. Cadieux and we are in no position to assess his personal qualifications for what should be the responsible post of representative in the House of Commons for Glengarry-Prescott.

We do know Henry Duggan from away back and we are happy to hear he has plans for permanent residence in his native Glengarry on his retirement from business life next year. Then he will have time and opportunity to become better acquainted in a riding that will in the next election reach westward into the suburbs of Ottawa. In the interim his party may come up with a new leader who might be less a hindrance to victory on the national scene.

We are not inferring that a Conservative candidate with the name of Duggan would be an automatic shoo-in in any election campaign in this predominantly Liberal riding. We do think a man of his calibre, no matter the party label, would breathe a bit of fresh air into a constituency that has for decades been fetid. Our choice has been too limited.

They Have Not The Stamp Of Our Approval

Cringing and crawling in servility, the editor will appear in court next week; obeying a command, in Her Majesty's name no less, that we are summonsed as a person charged with an offence.

We have been offensive to Her Majesty, according to the warrant served on us by an apologetic chief of police, because we failed to have in our possession an unemployment insurance book for a new employee.

Granted, this was a breach which bureaucracy refuses to stomach. But we trust our prison sentence will not be as long as that sentence which the warrant requires to describe our sin against society.

After telling us where we are carrying on business, it uses up seven wide lines of somebody's typewriter to inform us that, to put it briefly, we have in our employ an insured person in insurable employment, for whom we failed to have in our possession a current insurance book, contrary to subsection (1) of subsection 81 of the . . . But why detail all that legal hokum that has to do with Orders in Council dating back to 1955, and their subsequent amendments.

Without prejudice (we don't know what that phrase encompasses, but it sounds like a legal way out of a tight spot) without prejudice, we repeat, we plead guilty as charged. We did not have a UIC book, much less a stamp, for the said new employee when the UIC auditor called around on his annual check. But we did immediately procure a book, and the needed stamps, when that most sympathetic auditor pointed out the error of our ways and imposed an added indemnity.

If these be extenuating circumstances, your worship, be merciful to us, a sinner who may have been subconsciously motivated by the thought that waste is a sin; and that every dollar we have been paying into the Unemployment Insurance fund for years has been sheer waste. We are a small employer, let's admit it, but in all the years we have been contributing hundreds of dollars to this plan that was supposed to be a buffer against payments of relief, (as we knew them in depression days) not one of our employees has ever sought unemployment insurance.

This is a specialized trade, year-round employment that pays comparatively well and has no place for the seasonal worker who relishes government hand-outs during his periods of relaxation. Printing craftsmen are seldom without work, if they prefer it to the dole, and they resent this weekly payment into a fund that now is milked for purposes of politics. Our staff resents it as does this employer who must contribute to the relief of people who prefer to see others work while they hibernate in idleness.

We will not argue the point in court, your worship. We will not bring up the thought of malicious motivation. But we have the idea that Big Brother is breathing down our neck. Bureaucracy has so burgeoned in government that it will no longer stand idly on the sidelines while mere citizens strive to take a defensive stand in the name of the individual. We have not only the strangling red tape; we must be ready to withstand the growing muscle of the underlings who smell power in even minor positions.

Like these puny people in the Cornwall office of the Unemployment Insurance Commission. Perhaps they have nothing better to do. Employment in this area is practically full. They have come back from summer fun to their make-believe jobs of finding a position for anyone unemployed who really wants to work. They find unemployment practically nil and this is probably why we have been served this summons.

These uncivil members of a once Civil Service must somehow justify their salaries and so they have gone digging into their files to find those criminals who have been careless of their edicts. We are to be taught to toe the mark, to buy those stupid stamps each week even as they have ordained.

Surely it's not in contempt of court to be found in contempt of the Unemployment Insurance Commission and its area varlets.

Does Queen's Park Want Decentralization

Twenty-nine Eastern Ontario municipalities, including Alexandria, have endorsed a resolution of the Eastern Ontario Development Association which asks for a policy of decentralization of industry. It suggests incentives to businesses to locate in areas of slow industrial growth and low income.

Most of Eastern Ontario is a slow growth area, it is pointed out; in some districts very low income standards exist. The preamble to the resolution also states that few opportunities for employment in the area are offered young people graduating from colleges, high schools and vocational or technical schools.

Economic development in a city or region depends increasingly on the men and women of education and skill who are available for employment in modern industries. It is depressing for Eastern Ontario to see ever more plants rise in southern parts of the province, already becoming crowded. The EODA insists that more industries can find suitable locations in what has been called the "Golden Triangle" and create a better-balanced economy for the province and more opportunities for young people near home.

The federal government is presently using the tax incentive plan to lure new industry to areas of high unemployment and though there have been objections to its method of naming designated areas, there has been some success in decentralizing industry.

If the Robarts' government was at all interested in spreading industry more evenly across the province some instrument for decentralizing could surely be found. The Toronto-Hamilton complex and south-west Ontario are already so built up as to be providing problems of water supply, pollution and other complexities that might have been avoided by a more enlightened approach at Queen's Park.

Eastern Ontario has long been the poor relation of the industry-rich south-western section of the province and it seems to be government policy to encourage concentration of industrial activity in that area. The EODA does well to point up that imbalance and the need for remedial legislation.

THE GLENGARRY NEWS

Canadian Weekly Newspapers' Association
Ontario Weekly Newspapers' Association
Eastern Ontario Newspapers' Association
Audit Bureau of Circulation

THE NEWS PRINTING COMPANY
PO Box 10 —— Telephone 9
EUGENE A. MACDONALD — EDITOR AND PUBLISHER

SUBSCRIPTION RATES: $3.50 per year, anywhere in Canada, payable in advance; United States and Foreign, $4.50 per year.

DISPLAY ADVERTISING RATES: Casual, 84 cents per column inch. Contract rates given on application. COPY MUST BE IN OUR OFFICE NOT LATER THAN 5 P.M., TUESDAY — Authorized as Second Class Matter by the Post Office Department, Ottawa, Canada.

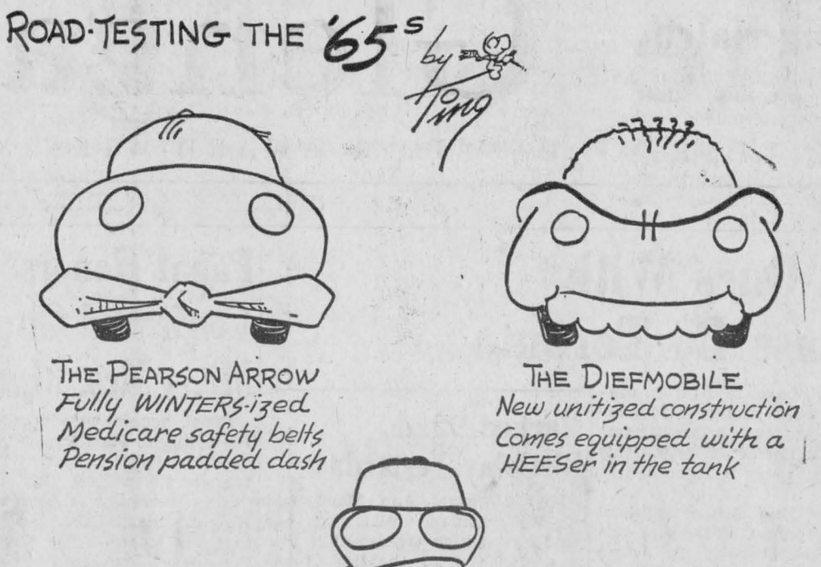

ITEMS OF AULD LANG SYNE . . .

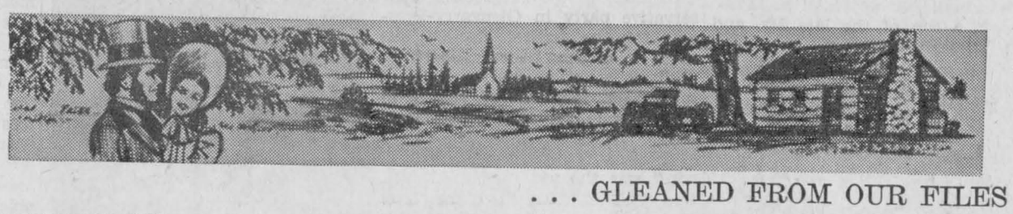

. . . GLEANED FROM OUR FILES

TEN YEARS AGO—

Thursday, Oct. 13, 1955

William Legault of Moose Creek, has been elected president of the Co-operative Medical Services Federation of Ontario. — The dress factory of Harry L. Flax this weekend moves into the top floor of the Hub restaurant building. — Robert McDonell of Williamstown, was grand champion showman among 4-H members at Williamstown and winner of Alexandria Lions Club trophy. Other special awards in calf clubs went to Ronald McRae, Bainsville, the Glengarry Holstein Club special; George Sangster, Bainsville, the John McLennan special for best Ayrshire score; Russell Urquhart, Dalkeith, the R. A. and J. J. Denovan special for Lochiel Calf Club members. — Hugh F. Robertson, 19, of Martintown, is enrolled in the degree course at OAC, Guelph.

☆ ☆

The Weeklies Say

☆ ☆

CHEERS FOR BEAVER

The beavers may have been nuisances in a few isolated cases, but they are doing their part in conserving precious water, and if man gives them half a chance, they will help clean up the pollution that is getting to be a major problem.

—Stanstead (Que.) Journal

EASY DOES IT

If a car cuts into line ahead of you, think of it as just a change of scenery — not as a challenging affront. It may mean that you will arrive at your destination two seconds later, but it isn't worth losing your temper about. And it certainly isn't worth risking an accident about it.

—Glencoe (Ont.) Transcript

DABS NAB SPROG THUGS

We can see no reason in giving children artificial protection . . . Finger-printing would be one certain way that would lead to apprehension of minors if these minors repeated acts of lawlessness.

—Prince George (BC) Progress

LEISURE NO PROBLEM

Simply to worry about how to get people to learn to live with leisure seems much like worrying about how best to waste time and energy that, for some time to come, man cannot afford to waste. The little leisure that comes in the life of a person who is busy and productive is no problem. Has anyone ever heard a doctor complain that he doesn't known what to do with his spare time?

—Campbellton (NB) Tribune

TWENTY YEARS AGO—
Friday, Oct. 12th, 1945

J. D. Villeneuve, widely-known resident of Maxville, has been appointed deputy-sheriff in the United Counties. — Among Canadian Army repats are Spr. Archie Austin of Dunvegan and Spr. W. J. Tyo, of Glen Glen Roy. — G. G. Aubry has arrived in town to become associated with the law firm of Macdonell and Macdonald. — Mrs. N. J. Scott, the former Theresa O'Connor of Alexandria, sailed today from Vancouver to join her husband in New Zealand. — John Dolan was highest point-getter for Alexandria High School and Laurent Poirier set a new record of 8' in the junior boys' pole vault at an inter-scholastic meet in Hawkesbury. — Rev. Sister Annette Valade daughter of Mr. and Mrs. Stephen Valade of St. Raphael's, has taken the Holy Habit. — Mr. and Mrs. J. A. Buchanan, the former Alice Munroe, Moose Creek, were honored on the occasion of their silver wedding anniversary.

☆ ☆ ☆

THIRTY YEARS AGO—
Friday, Oct. 11, 1935

John D. MacRae, Apple Hill, Liberal; Angus McGillis, Williamstown, Conservative and John Alexander Macdonell of Lochiel, Reconstruction Party, will contest the approaching Federal election in this riding. — A farewell party was held at the home of Mr. and Mrs. W. Young, Curry Hill, Saturday evening, for their son, Victor, who left Monday to join up with the RCMP at Regina. — Neighbors and friends gathered at the home of Mrs. Hugh A. McCrimmon, Cotton Beaver, on Wednesday, October 2, to bid farewell to her and the members of her family prior to their departure for Cornwall. — Allie Pechie and Irwin Hitsman were winners of the greatest number of points in the girls' and boys' events at Maxville High School's annual field day held last Thursday.

☆ ☆ ☆

FORTY YEARS AGO—
Friday, Oct. 9, 1925

Dougald Chisholm swept the senior boys' events at the annual Field Day of Alexandria High School held Friday on the Fair Grounds. Chisholm took first place in all five classes. Biggest point winner at Maxville High School's Field Day was Lawrence Franklin, a fourth form student. Alma McDonald ranked first in the girl's events while Bennett McEwen set a new school record in pole vaulting at 8 feet, 8 inches. — The new telephone line in the 3rd and 2nd Kenyon was completed Friday and 16 instruments are already connected to the local exchange. — Miss May Reta McDonell was tendered a shower by friends at the home of her parents, Mr. and Mrs. D. J. McDonell, Lochiel, on Friday night. — D. A. Emberg of Glen Roy, and Donald McRae of St. Raphael's left this week for Detroit, Mich. — Miss Flora A. MacDonald of Boston recently visited her home at Dalkeith.

FIFTY YEARS AGO—

Friday, Oct. 15, 1915

Our member, John A. McMillan, left Tuesday to join a party of Parliamentarians who are to cross the continent from Quebec to Vancouver as guests of Sir William MacKenzie. — J. J. Grant of Laggan, was in Montreal on Friday, visiting his son who is shortly leaving for overseas. — The home of Baptiste Lalonde, Lochiel Street, was destroyed by fire Monday evening, with the loss of all the contents. — Cpl. J. J. Edgar, 59th Battalion, CEF, was home this week on a farewell visit to his parents, Mr. and Mrs. S. Edgar of Lancaster. — It is reported John Munroe, Glen Robertson, has disposed of his farm to Rory McCuaig, Glen Sandfield. — Dr. O'Hara, VS, of Maxville, made a very fast trip to Pendleton in his auto last Saturday. Besides doing business at several points he covered over 60 miles in 7 hours. — Miss Lucy B. Macdonald, daughter of Mr. and Mrs. E. J. A. Macdonald, was enrolled last week as a pupil at St. Joseph's Convent, Toronto.

☆ ☆ ☆

SIXTY YEARS AGO—

Friday, Oct. 13, 1905

The Dalhousie Station branch of the Union Bank was opened Monday with R. Collette of Montreal, as manager. — Dan McKinnon of the CPR offices, Montreal, visited his parents, Mr. and Mrs. John McKinnon, here. He is being transferred to the Winnipeg office of the CPR. — Miss Rose of Iroquois is filling the position of Mr. P. A. Ferguson, for many years Deputy Postmaster, and who is severing his connection with the local office. — Thos. McDougall who spent a few weeks prospecting in the Cobalt district, returned to Maxville, Tuesday. — Among those who took grist to Casselman last week, were John A. Stewart, Donald A. Stewart, Alex. D. and Alex M. Stewart, Stewart's Glen. — Word has been received that Duncan D. Campbell of McCrimmon, who went West on the excursion, had his leg broken while working at Portage la Prairie.

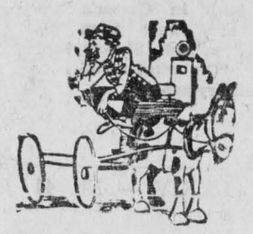

WITH OUR

RAMBLING REPORTER

by Ed.

Taxes were a bit lower when jumping over the moon was an activity reserved exclusively for cows.

****

SAD SACKS IN A HAY MOW

Bank robbers leave their city precincts at their peril it was shown again Friday when the gang which hit the bank at Casselman was rounded up in a barn near Hammond.

They had been victims of muddy sideroads where their getaway car got stuck. Holing up in a farmer's hayloft they then made the mis-step which cost them their freedom. Completely ignorant of the perils and pitfalls of a hay mow one of the robbers stepped through a hay chute, plummetted to the floor below and broke his leg. It was only a matter of time until police by the carload zeroed in on that farm to capture these victims of their city environment.

You see it time and again. These bank robbers reap their rich harvest almost with impunity so long as their plans for streaking back to the city don't go awry. When they have to cope with country conditions beyond their ken they become as sitting ducks.

Reading of the aftermath of that robbery your Rambling Reporter got a kick out of that mental picture of bandits brought to bay because they didn't know what they were stepping into in a hay mow.

His mind went way, way back to a day when, though a resident of town, he simultaneously lived on a farm. His kids scoff when he recalls those barefoot, carefree summers of going for the cows even as Anthony Lauzon was tolling the 6 a.m. Angelus at St. Finnan's. When the TV program is uninteresting and they complain of having nothing to do, he can look back to rainy days of a summer when the barn was a snug refuge and a wonderful place to play.

It was in the hay mow that he learned to walk the straight and narrow. Those beams that were jump-off points to the hay below seemed sky-high to a kid of six or so. The reserve mow over the implement shed had no floor to speak of. One walked the struts and balanced precariously, or one stepped onto a board that might give way and deposit one on the manure spreader below. This was derring-do, this was where the boys were separated from the mere kids. Sliding down a hay chute was only a matter of preparing a soft land-

(Continued on Page 5)

****

A tourist is a fellow who travels thousands of miles to get a snapshot of himself standing by his automobile.

Things 'n Stuff

By WALTER HENRY JACKSON

A PAGE FROM NATURE'S BOOK
(Reprinted by request)

The leaves are softly falling
Upon the forest floor.
Only a few are down as yet,
But each day more and more.
The leaves that fell in bygone days
Now feed the living trees,
And they in turn will shed their leaves
With every autumn breeze.

* * *

—And so it is with human lives:
When people in their prime
Look after those of tender years
Until they reach a time,
When they in turn become mature
With young ones of their own —
The old die off as years slip by —
Those old friends we have known.
The plants that flourished in the fields
Now sere and withered lie.
Their seeds are cast, and in the Spring
New plants will multiply.
There's wisdom in all Nature's ways,
Perpetuating lives —
We in our home, birds in their nests
And bees within their hives.
'Twas always thus in Nature's Book.
The old, before they're gone
Will pass the torch to younger hands
So they can carry on.
No matter where you look you'll see
Old age give way to youth.
And that's the way it ought to be,
It's tough, but it's the truth!
Be seein' ya!
—Uncle Walt

A THOUGHT ON

FARM SAFETY

A child may dare,
so drive with care

Glengarry Farm Safety Council

Winners Of Various Classes In Annual Glengarry Plowing Match

Twenty-seven (27) competitors attended the annual County Plowing Match held on October 6 on the farm of Mr. Stojadin Neskoric, 1½ mile west of Lancaster on the Williamstown Road. Excellent weather conditions prevailed.

Malcom McGregor of Williamstown won the Association Trophy for the "Best Plowed Ridge by a Resident of the County as well as the Royal Bank Trophy offered for the "Best Plowed Ridge in the Open Classes".

The T. Eaton's of Canada Junior Championship Trophy offered for the "Best Plowed Land by a Junior Competitor for Mounted Plows only" was won by Ross MacGillivray, Glen Sandfield. R. J. McCormick of RR 1, Alexandria, won the Esso Champions Special for the "Best Plowed Land in Tractor Utility Classes", a cash value of $15.00. The International Harvester Company Special for the "Best Plowed Land in a Utility Class by a Competitor using a Mounted Plow with three or more furrows", a cash value of $10.00, was won by Kenneth Warden, RR 2, Cornwall.

Class winners were as follows:

Class 3—Tractor plows, 2-furrow, open: Malcolm McGregor, RR 1, Williamstown.

Class 4—Tractor plows, three or more furrows, open: Clark McDonell, Williamstown; Rene Chretien, Summerstown.

Class 5—Utility Class . Open to all tractor plows: Mac McRae, Williamstown; R. J. McCormick, RR 1, Alexandria.

Class 8—Tractor plows, trailer, 2-furrow. Open to boys and girls, junior farmers or 4-H club members from Glengarry, over 16 years of age and who have not reached their 21st birthday on the day of the match: John McGregor, RR 1, Williamstown.

Class 9—Tractor plows, mounted, 2-furrow. Open to boys and girls, junior farmers of 4-H club members from Glengarry, over 16 years of age and who have not reached their 21st birthday on the day of the match: George MacLean, RR 1, Summerstown; Darcy McGee, RR 1, Cornwall.

Class 11—Tractor plows, mounted, 2-furrow. Open to boys and girls, junior farmers or 4-H club members from Glengarry, who have not reached their 17th birthday on October 1st, 1965: Ross MacGillivray, Glen Sandfield; Garry Ten Brinke, R R2, Cornwall; Walter Koelmans, RR 1, Summerstown Stn.; Stuart Smith, RR 1, Cornwall; Kevin McCormick, RR 1, Alexandria.

Class 12—Tractor plows, mounted, three or more furrows. Open to boys and girls, junior farmer or 4-H calf members from Glengarry, who have not reached their 17th birthday on October 1, 1965: Kenneth Warden, RR 2, Cornwall; Jim McRae, Dalhousie Stn.; Francis Lefebvre, Williamstown; Donald McRae, Dalhousie Stn.; Kenneth McDonald, Dalhousie Stn.

Class 13—Tractor plows, mounted, three or more furrows. Open to boys and girls, junior farmers or 4-H club members from Glengarry, over 16 years of age and who have not reached their 21st birthday on the day of the match: Brian MacMillan, RR 1, Alexandria; Ronald Beaudette, Williamstown; Wendell McLeod, Dalhousie Stn.

N.B.—(Prize money in each of the above classes: 1st, $15; 2nd, $10; 3rd, $8 and $7 for every other worthy entry).

The following specials were donated and won as noted below:

A. One case of oil (Esso Lub. HDX) donated by Vincent Barker, Esso Agent, Alexandria, for the best "ins" and "outs" on field—Malcolm McGregor, Williamstown; 1 grease gun (value of 8.25) donated by Vincent Barker, Esso Agent, Alexandria, for the best plowed ridge in the Junior Classes—John McGregor, Williamstown.

B. Five dollars ($5.00) donated by H. J. Grant, for the best finish in the Junior Classes: John McGregor, Williamstown.

C. One (1) grease gun, donated by Rene Rozon, Williamstown, for the evenest furrows: winner, Malcolm McGregor, Williamstown.

D. One (1) gallon 2-4-D, donated by Chipman Chemicals, for the Best Crown on Field: winner, Malcolm McGregor, Williamstown; One (1) gallon 2-4-D, donated by Chipman Chemicals, for the Second Best Crown on Field: winner, John McGregor, Williamstown.

The judge for the event was Mr. Bernard Beehler, Crysler. The day was completed by a banquet held in the Williamstown United Church Hall. The guest speaker for the evening was Mr. Keith Walker of the Provincial Probation Service in Cornwall.

Prizes and trophies won were presented at the banquet by the secretary of the Glengarry Plowmen's Association, J. Y. Humphries.

Regional Rallies Of UCW Planned

Two well-qualified speakers will be present at the regular Fall Rallies of the Glengarry Presbyterial United Church Women. The Rev. E. C. Armstrong from City Mission in Montreal will address the Rally for Region One which is being held at Lancaster on October 18th. Mr. Armstrong will use colored slides to illustrate his talk on the work which is being carried on at City Mission.

For Region Two, the Rally will be at Finch on October 19th, with Mrs. B. Spencer, Matron of Lachine Children's Home as the speaker. This Home is maintained by the United Church of Canada for children of broken homes. Mrs. Spencer will also use slides to demonstrate what is being done for these children.

At both centres, registration will commence at 11.30 a.m. and lunch will be served from 12.00 to 1.00 p.m. Mrs. J. P. MacLeod, Program and Leadership Development secretary, will be in charge of the devotional services. Following this, the business of the meeting will be dealt with, after which the remainder of the afternoon will be devoted to the speakers.

There will be no evening meeting.

Mrs. Gendron Died At Sarnia

The death occurred Sept. 23rd at Sarnia, of Mrs. Albertha (Bertha) Gendron following a lengthy illness. A lifelong resident of this area, Mrs. Gendron had resided in Sarnia for some time.

She was born in Lochiel, Oct. 18, 1889, a daughter of Joseph and Mary Louise Quesnel.

Surviving are her husband, Alfred Gendron of Alexandria; two sons: Theodore and Raymond and two daughters: Beatrice, Mrs. Bernard Desjardins and Bertha, Mrs. Raymond Desjardins, all of Sarnia.

Ten grandchildren and one great grandchild also survive as do four brothers and two sisters: Emerie of Alexandria; Leo and Gilbert of Detroit and Clement of Sudbury; Mrs. Rose St. Pierre of Montreal and Mrs. Paul Robinson, Finch.

The funeral was held Sept. 25th to Sacred Heart Church in Sarnia.

Not all crows are black; some have brightly-colored feathers.

Faubert Taxi
4-CAR SERVICE
Fully insured and licensed
Phone 202 Real Faubert



FOR ALL YOUR BUILDING NEEDS
Premium KLEEN-FLO Fuel Oil
Lancaster Lumber and Fuel
COAL and FUEL OIL
Phone 347-3486 LANCASTER

MORE POWER, MORE SPEED



HOMELITE SUPER XL CHAIN SAW

For any cutting job, for professional or amateur, here is the world's lightest direct drive chain saw with super power ...Homelite Super XL. Weighs only 13 lbs., 12 oz., less bar and chain, but fells trees up to 4 feet in diameter. Cuts 18" softwood in 17 seconds, 18" hardwood in 24 seconds. Have a free demonstration today.

MEL McRAE
Alexandria, Phone 191
DONALD McLENNAN
Dalkeith, Ontario
Phone Lochiel 12-R-26

V.K.H. Roof Coating Reg'd
IN BUSINESS SINCE 1929
Work done by BRUSH only; all material used and workmanship fully guaranteed
FOR FREE ESTIMATES
PHONE 678-2928 VANKLEEK HILL
37-4c

Save a potful



Buy a gallon of Glidden Homogenized Spred Satin and get a quart of Spred Lustre FREE. Save $3.35

With every gallon of Homogenized Spred Satin you buy at the regular list price we will be pleased to give you a quart of Spred Lustre for trim and woodwork — Absolutely Free! Your choice of colors is as wide as the rainbow.

Buy Now... Save a Potful!
OUELLETTE ELECTRIC & HARDWARE
EUGENE OUELLETTE, PROP.
GENERAL HARDWARE and ELECTRICAL CONTRACTOR
Motor and Appliance Repairs — Surge Milker Dealer
Glidden Jap-A-Lac Paints and Varnishes

A GENERAL MOTORS VALUE

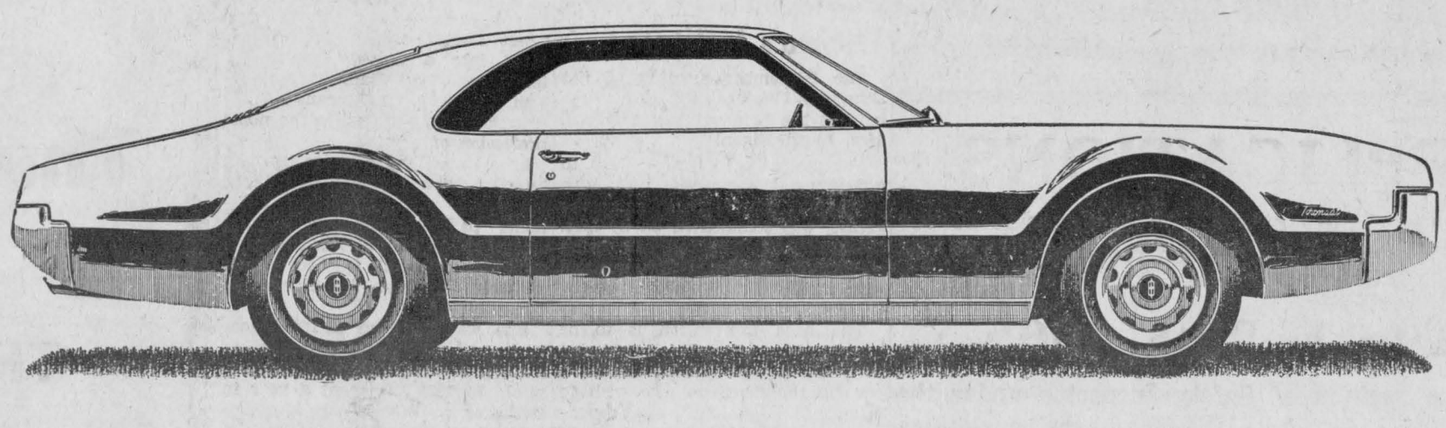

This is the Oldsmobile Toronado and you've never, ever, seen anything, anywhere, nearly as new-honestly!

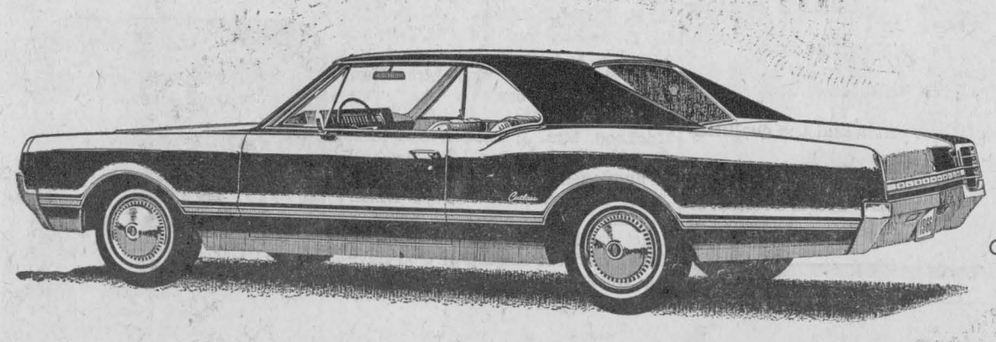

Cutlass Holiday Coupe

These are some of the other new Oldsmobiles for 1966 ...they're luxurious, elegant, exciting, powerful, appealing. And all those things.



Dynamic 88 Holiday Coupe

They're new. You don't know them yet. But they bring you the best possible references. They're all Oldsmobiles. Which is to say that they're extra-special. Extra-powerful, extra-luxurious, extra-smooth. Improved Rocket engines, teamed with smooth Turbo Hydra-Matic transmissions, are available on all full-sized Oldsmobiles. They offer you new interiors, new style seats and carpeting. And you can get familiar Olds luxuries like air conditioning or totally new features like Automatic Level Control that lets you load 550 pounds of load into the trunk and still ride the way you did empty.

Including, and this is a real revolution, if we do say so ourselves, including today's only full-size, front-wheel-drive car. The Toronado. There's never, ever, been one like the Toronado. A 425-cubic-inch Toronado engine pours the power through a re-designed Turbo Hydra-Matic Drive, right to the front wheels. Toronado performs and steers and holds the road like nothing you ever tried before. It's an Oldsmobile. You'll pick out the family likeness right away. We hope you'll take the time to come in and see the new Oldsmobiles, soon.

They're very nice cars and very, very new.

Oldsmobile
for nineteen sixty-six

SEE YOUR LOCAL AUTHORIZED QUALITY OLDSMOBILE DEALER TODAY

AUTHORIZED OLDSMOBILE DEALER IN ALEXANDRIA:
GLENGARRY MOTOR SALES
ALEXANDRIA, ONT PHONE 238
Be sure to see Bonanza on the CBC-TV network each Sunday. Check your local listing for channel and time.



LEGION HONORS PAST ZONE COMMANDER—Zone G-4 of the Royal Canadian Legion held a zone meeting in the Alexandria Legion Hall, October 3rd, when one of the more pleasant features was the presentation of a Past Zone Commander's medal to Duncan MacDonald of Cornwall. One of the Legion's most zealous area members, Comrade MacDonald is now Acting President of a new Cornwall branch. Zone Commander Hamilton Summers of Long Sault is at left above as Don Proulx, deputy district commander (east) presents the service medal to Comrade MacDonald, Charles Dear, president of the host Alexandria club is at right.

—Photo by Robert

Avonmore Writer Has New Book

Miss Bessie J. Banfill, a resident of the village of Avonmore for the past 19 years, is adding still another laurel to her literary career with the publication of her new book "Nurse of the Islands", being released simultaneously this week in Great Britain and Canada.

Miss Banfill, whose writings are distinguished by their humor and understanding, became a resident nurse on the Magdalen Islands in the Gulf of St. Lawrence. She had to tackle everything from minor illnesses and veterinary work to the major disasters which are inevitable in any community which survives by wrestling its living from the sea.

In her new book "Nurse of the Islands" Miss Banfill allows the fisherfolk to tell their own stories and recaptures the flavor and excitement of the day-to-day adventures on an island then isolated from that of the outside world part of each year by ice.

Her new book, published in London by William Kimber and Co., Limited, and distributed in Canada by Ryerson Press, follows by nearly 13 years the best seller "Labrador Nurse". While no accurate figures for that book's sales are available, yet it received an enthusiastic reception. One American book club is said to have purchased 20,000 copies for its members.

Excerpts from "Labrador Nurse" appeared in such anthologies as "Great Adventures in Nursing" and "Best Doctor Stories", and translated into a number of foreign languages. Miss Banfill's enthusiasm has been the means of interesting young girls into the noble profession of nursing.

Miss Banfill's pen never lies idly by. She is a frequent contributor to weekly Sunday School take-home papers and some of her stories of her early life in the Eastern Townships of Quebec appear in such papers as the Sherbrooke Daily Record.

She was born on a farm near Richmond, Que., and graduated as a nurse from the Sherbrooke Hospital. In 1928 she spent a year in Labrador in the Nutton Bay district, following which she took a missionary course at the United Church Training School, Toronto. In 1933 Miss Banfill opened a new WMS Hospital at Smeaton, Sask. She spent a year at an Indian Residential School in British Columbia. In 1942-44 she again was a part of the Labrador Mission. Here she was thrown from a dog sled and received a back injury which prevented her from doing full-time work. While she was doing pioneer nursing in the West Miss Banfill received a medal from King George V in 1935, the Jubilee Year.

Report Of The Dunvegan Women's Institute

The September meeting of the Dunvegan Women's Institute was held at the home of the president, Mrs. Lloyd Nixon.

The motto, Let farmers' cries to government increase, it's the squeaking wheel that gets the grease, was commented on by Mrs. Mack McRae. The roll call, bring a Canadian product for auction, was answered by nineteen members and one visitor.

The Area Convention is to be held in Ottawa on October 20 and 21st, and it was decided to hire a car for the members who wish to attend. The annual supper sponsored jointly with the LOL is to be held on November 13th.

Collectors books for the CNIB were handed out to the following who have volunteered to collect in their respective districts, Miss Phyllis McRae, Willie Clark, Mrs. N. M. MacLeod (Skye), Miss Audrey MacQueen, Mrs. Dan McRae, Miss Louise Hart, D. R. Campbell, Mrs. K. K. MacLeod and Mrs. J. W. Fraser and Kevin MacLeod.

Mrs. W. D. Urquhart, convener for Agriculture and Canadian Industries, had charge of the program giving an interesting talk of the history of matches and the E. B. Eddy Company. Poems entitled, A Boy and The Farm, and The Dairy Farmer, were read by Mrs. Neil McRae and Mrs. Dan McRae. Word contests were won by Mrs. R. B. MacPhee, Mrs. K. K. MacLeod, Mrs. J. Loewen and Mrs. D. Tenger. Mrs. Dan McRae acted as auctioneer for the sale.

The hostesses, Mrs. Lloyd Nixon and Mrs. W. D. Urquhart served a delicious lunch and the meeting closed with the singing of God Save the Queen.

SUBSCRIBE TO "THE GLENGARRY NEWS"

APPLICATIONS

Applications plainly marked on the outside of the envelope "Application" will be received by the undersigned up until

October 25th, 1965

to fill the position of Safety Inspector under the Construction Safety Act, 1961-62 and the regulations thereto.

Qualifications required are as per the following taken from the regulations to the said Act:

INSPECTORS

(1) A person is qualified to be appointed an Inspector under the Act if he,
(a) is over twenty-five years of age;
(b) subject to subsection 2, has had experience for a period of at least four years,
(i) in making safety inspections for workmen engaged in the construction or alteration of buildings and structures,
(ii) in making inspections of buildings or other structures during their construction or alteration, or
(iii) in supervising construction or alteration of buildings or other structures, or any combination thereof; and
(c) is familiar with the provisions of the Act and the regulations.
(2) The period of experience under Clause (b) of subsection (1) is one year for a person duly registered as a Professional Engineer in Ontario.

Salary commensurate with the duties of the office and the qualifications of the appointee.

County Buildings, Cornwall, Ontario

L. C. KENNEDY, Counties' Clerk-Treasurer

39-2c

The Beautiful BUICK for '66

is now on display in our Showroom

1966 BUICK RIVIERA

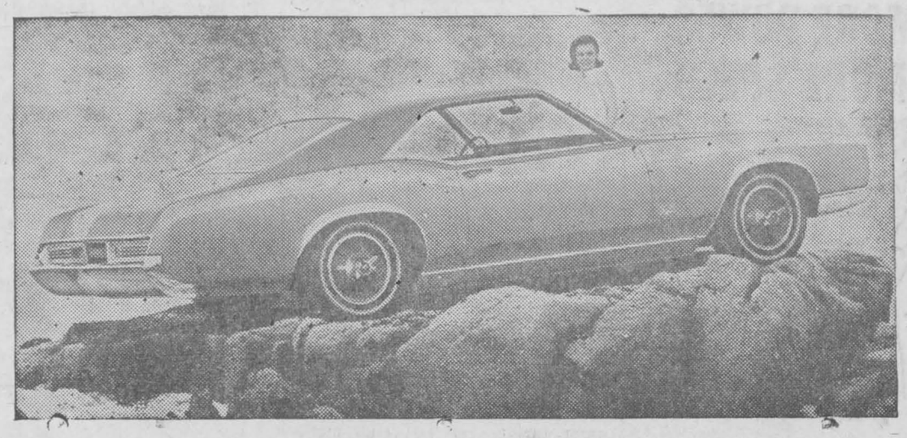

Buick Riviera has been completely restyled for 1966, as illustrated in this sport coupe, and it is a larger car in every way.

SEE IT

Thursday, October 14

We'll be open from 8 a.m. to 10 p.m.

Also making their curtain appearance

THE 1966 GMC TRUCKS

ROY'S GARAGE (GREEN VALLEY) LTD.

YOUR PONTIAC - BUICK - ACADIAN DEALER

HIGHWAY 34, GREEN VALLEY PHONE 88

The Federal Government wants to give you

$500.00 CASH

just for buying a

WINTER-BUILT HOME

Once again, the Government of Canada is offering this special incentive to increase winter employment by encouraging the construction of Winter-Built houses. Any house certified "Winter-Built" by Federal government inspection will earn you a $500.00 rebate.

HERE'S HOW YOU QUALIFY

- You can build your own home
- You can have it built for you
- You can buy one ready-built
- It can be a single dwelling or multiple structure of not more than four units (each unit qualifies for the $500 incentive).
- Work must not proceed beyond the first floor joist stage before November 15, and the home must be completed before April 15, 1966, except for outside painting and site improvement.

HERE'S WHAT YOU DO

You can pick up a pamphlet containing full details, and registration forms at your National Employment Office, any Central Mortgage and Housing Corporation office, or in post offices where there are no N.E.S. or C.M.H.C. offices. Or, your builder can do this for you. You'll be in your new home by Spring... save rent... make yourself $500.00.

WINTER BUILT

DO IT NOW! Have your home Winter-Built!

Issued by authority of Hon. Allan J. MacEachen, Minister of Labour, Canada.

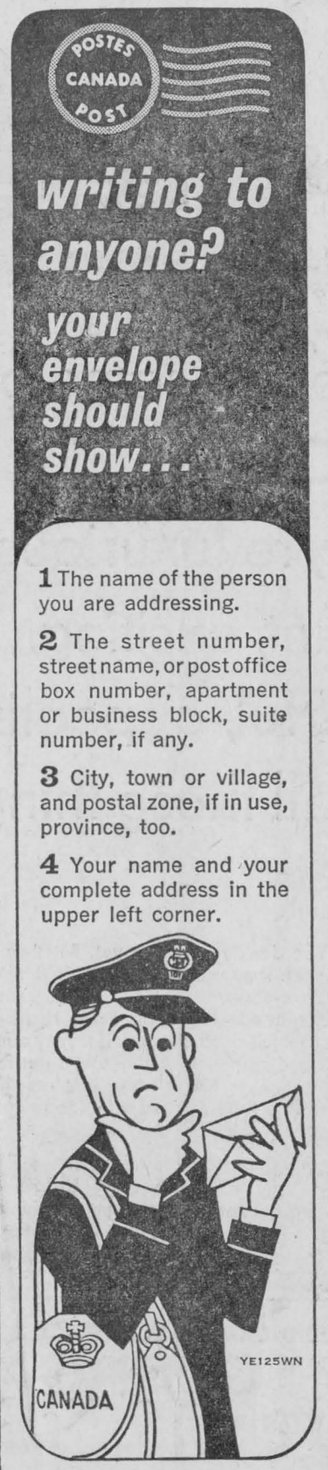

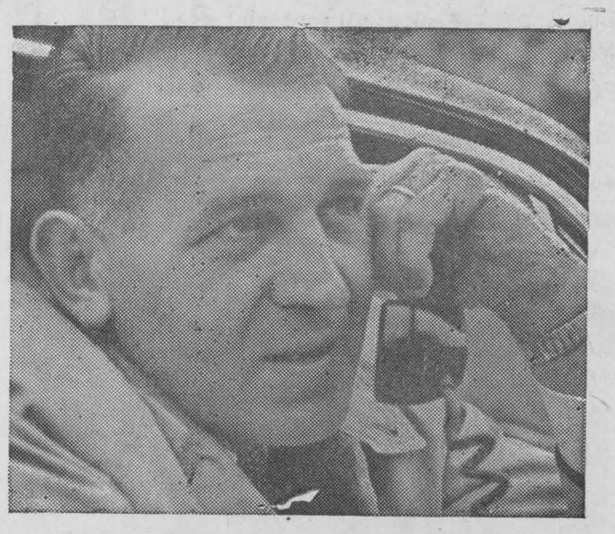

John Tremblay, salesman, got a Scotia Plan Loan—$400—in 60 minutes.

John Tremblay needed $400 in a big hurry. As he was reading his newspaper one night he noticed a Bank of Nova Scotia advertisement. It made good sense to John so the next day he was at his nearest Scotiabranch. He met the manager—explained his problem—and after a few quick questions about his job, income and how much money he needed John Tremblay breathed a sigh of relief.

IN 60 MINUTES John Tremblay knew he would have all the money he needed. Of course, this actual customer was not named John Tremblay—and not all Scotia Plan Loans take 60 minutes—the time varies with the circumstances.

But there are more and more people with all kinds of names and jobs coming to The Bank of Nova Scotia to have their money problems solved—quickly. Why don't you?

A SCOTIA PLAN LOAN is one of the best—most practical ways for you to consolidate your debts. Your loan is life-insured at no extra cost. You get speedy service. You get the other advantage of dealing with the interested Scotiabank people. So talk over your money problem—whatever it is—debt consolidation—a new car—with the people at your nearest Scotiabranch. They're ready and waiting to help you. How much money do you need?

Scotia BANK

NEWS OF INTEREST FROM MAXVILLE AND SURROUNDING DISTRICT

Anniversary services will be held in Maxville United Church at 11 a.m. and at 7.30 p.m. On Sunday, Oct. 17th Rev. R. M. Sweeney will be the guest speaker. Gordon Thom of Morrisburg, will be soloist at the evening service.

The annual turkey dinner in the Maxville United Church will be on Tuesday evening, Oct. 19th, beginning at 5 p.m. Meet your friends and enjoy a fellowship hour together.

Miss Mary MacGillivray returned to Montreal after spending the summer months with her niece, Mrs. Wilfred MacEwen and Mr. MacMillan.

Service in St. Andrew's Presbyterian Church on Sunday, October 17th, will be at 11 a.m. The evening service will be withdrawn and members of the congregation will worship with the congregation of the United Church for their evening anniversary service.

Weekend guests with Mrs. Peter Kippen were Mr. and Mrs. Gordon Kippen and sons Murray and Ross of Ottawa, and Melvin Kippen and daughter Carolyn of Hamilton.

Miss Agnes McLennan of Ottawa, spent Thanksgiving with her sister, Mrs. Wm. Morrow.

Thanksgiving visitors with Mr. and Mrs. A. R. Stewart were D. J. Evans and son Richard of Cornwall, Mr. and Mrs. A. U. Hanley, Mark and Elaine Hanley of Otterburn Heights, Que., Mr. and Mrs. Tedley, Peter Millar of Montreal, Mr. and Mrs. Norman Stewart and daughter Audrey of Ville St. Pierre, Que., and Mr. and Mrs. L. R. Hanley and family of Avonmore.

Mrs. Roddie McLennan and Mrs. Donald McLennan of Ottawa, were Sunday guests with Miss Belle McLennan while here to attend Thanksgiving service in St. Andrew's Church.

Burns Currier of Ottawa, spent the weekend with his mother, Mrs. A. Currier.

Miss Jennie MacDonald returned home on Friday after spending some time with her brother, J. Vincent MacDonald and Mrs. MacDonald in Waterbury, Conn. Mr. and Mrs. MacDonald accompanied her home to spend the Thanksgiving weekend with Mrs. Rod MacDonald. Other visitors at the MacDonald home included Dr. D. D. MacDonald of Montreal; Mr. and Mrs. G. Servage and family of Cornwall; Miss Flora MacDonald of Smiths Malls; Mrs. Archie R. MacDonald and son Gordon of Cornwall; Mr. and Mrs. Ronald MacDonald of Renfrew, and Mr. and Mrs. Archie MacDonald of Greenfield.

Mr. and Mrs. Art Charlton of Cobourg, and Mr. and Mrs. John Denovan and family of Ottawa, spent Saturday evening in Maxville.

Donald Tolmie of Lindsay, and Archie Tolmie of Peterborough, spent Wednesday and Thursday of last week with Maxville friends.

Mr. and Mrs. Donald Grant and family of Montreal, were Thanksgiving visitors with Mrs. Grant's parents, Mr. and Mrs. George Eppstadt.

A number from Maxville attended the district annual meeting of Horticultural Societies in Moose Creek on Saturday last.

Mr. and Mrs. Roderick MacLennan attended the Barnes-Perry wedding in London on Saturday.

Mr. and Mrs. John Jamieson spent the holiday weekend with Montreal friends. Mrs. George Keiller and Mrs. Frank Tait of Montreal, accompanied them home to Maxville.

Malcolm MacRae of Vankleek Hill, spent Sunday with Mr. and Mrs. N. A. MacRae and family.

Mr. and Mrs. Dan Vallee were guests at the McKinley-Poupart wedding in Rockland on Saturday last.

Mr. and Mrs. Tom Turpin of Ottawa, spent Thanksgiving with Maxville friends.

Mrs. G. H. MacDougall and Mrs. A. D. Stewart spent Thanksgiving weekend with friends in Ottawa.

Mr. and Mrs. Dan Vallee were guests on Monday at the Roy-Fortin wedding in Glen Walter.

The Lions Club of Maxville have made a donation of $500 to the Maxville Rink to help defray expenses.

Herbert Ferguson of Peterborough spent the holiday weekend with his parents, Mr. and Mrs. Dan Ferguson.

Mr. and Mrs. Fraser Cumming of Ottawa visited over the weekend with his father, John Cumming.

Mr. and Mrs. Ronald Villeneuve and family of Hawkesbury, F. B. of Maitland and Brian of Ottawa were with their parents, Mr. and Mrs. Osie Villeneuve for Thanksgiving weekend.

Mr. and Mrs. Hilton Waddell, and family of Toronto spent the weekend with her parents, Mr. and Mrs. Bennie Villeneuve.

The members of the Maxville WI are reminded to hand in any donations for the fancy-work booths by October 19th, to Mrs. R. F. MacRae.

MAXVILLE UNITED CHURCH WOMEN UNIT TWO

Quiet music opened the October meeting of Unit Two of Maxville United Church Women held in the home of Mrs. Stanley Kippen.

One minute's silence was observed in memory of the late Mrs. Stanley E. Winter.

As an introduction to the study of "God in the Church", Luke 15 verses one to ten were read. Mrs. Howard McEwen, leader of Unit Two, gave a summary of these verses followed by prayer.

Mrs. Donald Munroe, recording secretary, read the minutes of the September meeting. Twenty-seven members responded to the roll call. Mrs. Clarence MacPhail, treasurer, gave an encouraging financial report. Mrs. C. B. McDermid, community friendship secretary, was thanked for her good work in that department. An article, "Gifts from Korea", was read. From our discarded nylon stockings, the Koreans make hand-embroidered quilt blocks which were sent as a gift to Canadian church women in gratitude for the nylons which the Koreans unravel and re-make into saleable articles. When these blocks are made into quilts, the Board of Women, Toronto, will send them across Canada for display at UCW annual meetings in 1966.

Informative facts were given by Mrs. Harold Willis and Mrs. Howard McEwen about the 27 Bible Societies in the world which have launched a campaign "God's Word for a New Age" one goal of which is to triple the annual distribution of Scriptures in the world in three years.

Mrs. Florence McNaughton, a Literature secretary, reviewed two books to be placed in the library. The nominating committee is to report the names of the officers for 1966 at the November meeting to be held Nov. 2.

Mrs. Kenneth Barton, Presbyterial president, will be guest speaker at the Thankoffering meeting to be held October 14th, 8 p.m., in Maxville United Church.

Mrs. Ralph McIntosh, leader of Group Two, presided for the remainder of meeting.

Mrs. Gregor McEwen gave a very good paper on Thanksgiving, The Hymn of Gratitude.

From the study book "God and His Purpose", a chapter on "God and Mrs. H. MacEwen. History of the Church in Trinidad was read by Mrs. E. Hunter. The meeting closed with prayer by Mrs. A. McRae.

A social hour followed.

Rambling...

(Continued From Page 2)

ing.

If only in their own interests, we in the Church" was given by Mrs. D. C. McIntosh, Miss H. Hannah think all potential bank robbers should spend some time in their youth on a farm. There they would learn to cope with mud, and even worse. There they might even come to know what farm wives keep telling their daughters; that there may be more hazards in a haymow than in robbing a bank.

If potential bank robbers got the know-how of a mow they'd have learned to walk the straight and narrow. Then our banks would be safe, cause those guys would be earning their broad by the sweat of their brow.

Trouble with today's bank robbers is that they're city slickers who want to make hay while knowing nothing about where it's stored.



MOVING?
My truck is available for casual hauling
CAMERON McCORMICK
Alexandria Phone 826
35-4c



RR 1 GLEN ROBERTSON TEL. 504-W-1

ATTENTION! BRIDES-TO-BE
LET US HELP YOU MAKE IT THE PERFECT DAY WITH
FLOWERS
FROM
PAUL'S FLORIST AND GIFT SHOP
PHONE 870 — ALEXANDRIA



CHOICE LOTS FOR SALE
— AT —
LAPORTE'S GARDENS
MAIN STREET SOUTH
SMALL DOWN PAYMENT.
BALANCE ON EASY MONTHLY TERMS.
REGISTERED SUBDIVISION
Apply to
J. P. Touchette
At Alexandria IGA

DOLLAR DAYS
— AT —
Alexandria IGA

MEAT and PRODUCE

FRESH LEG OF PORK Shankless, whole or half	lb.	.59
CHOICE LEG OF LAMB Whole or butt portion	lb.	.49
LEAN LOIN OF LAMB Flank off for roasting	lb.	.43
LEAN RIB LAMB CHOPS For broiling	lb.	.49
Economy Lamb Combination ROAST, CHOPS and STEW	lb.	.21
Tablerite Beef, Cross and Short RIB ROAST	lb.	.59
Tablerite Beef Steak BLADE and SHOULDER	lb.	.59
Burns Sweet Pickle COTTAGE ROLL, cov ½	lb.	.65
COOKED HADDOCK in batter, tray pack	lb.	.59
Maple Leaf WIENERS, skinless	lb.	.49
Maple Leaf Assorted MEAT SPREADS, 6 oz. cups	ea.	.29

50 Free Gold Bond Stamps with the purchase of each 1 pound package of Maple Leaf Skinless Pure Pork Sausages at the regular price.

50 Free Gold Bond Stamps with the purchase of each 3-pounds of Burns Head Cheese at the regular price.

BRUSSEL SPROUTS	per qt.	.29
CARROTS, cello	5 lbs.	.29
ONIONS, Mesh	10 lbs.	.59
TURNIPS, waxed	lb.	.06
McINTOSH APPLES	3 lbs.	.29
TOKAY GRAPES	lb.	.10
ORANGES, South African 162's	3 doz.	.99

Extra Special!
300 Stamps Free
With the Purchase of any lawn chair this weekend

BAR-B-Q BRIQUETS
5 lb. package, 3 packages 1.00

Clark Beans with Pork	28 oz.	4 for 1.00
Cut Rite Wax Paper Refills	100'	4 for 1.00
Mir Liquid Detergent	2/24 oz. D1	69c
Prestone Anti-Freeze	1 gallon	2.49
Scotkins Serviettes	White, 50s	2 for 39c
Scott Place Mats	24s	3 for 1.00
Scott Vanity Pack	White 200s	6 for 1.00

THE 1966 GMCs ARE HERE!

with NEW Toro-Flow Diesel Engines!
NEW V6 Gasoline Engines!
NEW 92" Cab! NEW models!


GMC Handi-Van


GMC 105" cab

NEW TORO-FLOW 4-CYCLE DIESEL ENGINES
Now diesel operational savings and long life are available for medium-duty applications. Toro-Flows give up to double the fuel mileage of similar gas-powered equipment, without the high initial cost usually associated with diesels.

NEW GASOLINE ENGINES
For 1966, a new in-line 6, a new V8 and 4 new V6 gasoline engines join the GMC line-up. Compact V6 block with short-stroke oversquare design cuts friction and heat loss to a minimum.

NEW 92" CONVENTIONAL CAB
Handsomely styled, GMC's new 92" BBC conventional cab features lap joints for great strength, reduction of moisture-holding nooks and crannies. Separate fender, hood, grille and side panels allow single-panel replacement or repair.

NEW MODELS
GMC's range of new engines, transmissions and differentials, and the new 92" conventional cab bring the total to 397 GMC models available for '66. GMC has been setting truck standards in Canada for close to thirty years. With this wider model line-up, GMC is an even better buy in '66.



GMC's all new 92" conventional cab

GMC TRUCKS ENGINEERING LEADERSHIP
A GENERAL MOTORS VALUE
Get GMC's Engineering Leadership working for you in '66
G-166D

Be sure to watch "Telescope", "The Fugitive" and "The Red Skelton Hour" now showing on television. Check local listings for time and channel.

Authorized GMC Truck Dealer in Green Valley:
ROY'S GARAGE (GREEN VALLEY,) LTD.
• GREEN VALLEY -:- ONTARIO •

Billy MacLeod And Norma McCuaig Senior Champs At GDHS Field Day

Eleven records were broken, Thursday of last week when the annual field day of Glengarry District High School was held in weather that was fair but cool. More than 80 percent of the student body paricipated.

Champions in the six classes were:

Girls—junior, Aliette Major, with 13 points; intermediate, Karen MacSweyn, 25 points; senior, Norma McCuaig, 21 points.

Boys—junior, Peter Filion, 18 points; intermediate, Campbell MacGillivray, 21 points; senior, Billy MacLeod, 17 points.

Placing on top in the various events were: (new records are marked by an asterisk).

Junior Girls

50 yds.—Aliette Major, Marlene Nolan, Carole Sauve.

75 yds.—Major, Nolan, Linda Moran.

100 yds.—Moran, Major, Nolan.

Broad jump—Evelyn McMaster, Carol MacGillivray, Ann McCrimmon.

High jump—Mary Routhier, Isabelle McDonald, McMaster.

Triple jump—Maria van den Oetelaar*, McDonald, Coleen McDonell.

Shot put—Marielle Titley, Louise Lalonde, Madeleine Faubert.

Discus—Suzanne Decoste*, Marion McNaughton, Yvette Seguin.

Relay—Moran, McMaster, Nolan, MacGillivray.

Intermediate Girls

75 yds.—Grace Morris, Nicole Hudon, Bernice Cadieux.

100 yds.—Karen MacSweyn, Morris, Florence Maville.

220 yds.—MacSweyn, Maville, Hudon.

Broad jump—MacSweyn, Cadieux, Morris.

Triple jump—MacSweyn*, Cadieux, Morris.

High jump—MacSweyn*, Morris, Maville.

Discus—Janie McPherson*, Ruth Humphries, Carole Poirier.

Shot put—Maville, Poirier, Pauline Robinson.

Relay—Morris, Colleen McDonell, Betty Brunet, Lynice MacDonell.

Senior Girls

75 yds.—Jean Morris, Norma McCuaig, Judy Blair.

100 yds.—Morris, McCuaig, Blair.

220 yds.—McCuaig, Morris, Blair.

Broad jump—McCuaig*, Morris, Cecilia MacDonald.

Triple jump—McCuaig*, Blair, MacDonald.

High jump—Blair*, Dawn Shepherd, Lyn MacLeod.

Discus—Karen McDonald*, Morris, MacDonald.

Shot put — Francine Claude, Sharon Keyes, Karen McDonald.

Junior Boys

100 yds.—Robert Fulton, Peter Filion, Michel Boisvenue.

220 yds.—Filion, Kevin McCormick, Boisvenue.

440 yds.—Filion, McCormick, Alan Lowe.

880 yds. — Filion, McCormick, Lowe.

Relay—John Sproule, Pierre Vaillancourt, Pierre Beriault, Fulton. 2—Filion, Brian Libbos, Raymond Poirier, Lowe. 3—Boisvenue, Allan Poulin, Paul Masson, Roger Lalonde.

Pole vault—Dumond Quinn, John Boileau, Jim Denovan.

Shot put — Jim McDonald, Sproule, Glen McPherson.

High jump—Masson, Garry McDonald, Bruce MacCuaig.

Discus — MacCuaig, McPherson, Gary McDonald.

Broad jump—MacCuaig, Masson, Sproule.

Hop, step and jump—MacCuaig, Gary McDonald, Rolland Lalonde.

Intermediate Boys

100 yds.—Campbell MacGillivray, Jacques Trottier, Edgar Fourney.

220 yds. — MacGillivray, Leslie MacMillan, Robert MacDonell.

880 yds. — MacGillivray, Leslie MacMillan, MacDonell.

Relay, 1—MacMillan, Jack Denovan, MacGillivray, Paul Poirier; 2—Rolland Dubeau, Edgar Fourney, Gordon McNaughton, Ronnie MacMillan. 3—Maurice Lalonde, Gilles Lauzon, Denis Cholette, Jacques Lauzon.

Mile—Brian McDonald, Denovan, McNaughton.

Pole vault—Dubeau, Martin Routhier, Brian McDonald.

Broad jump—Gerard Borris, Paul Rochon, MacGillivray.

High jump—Borris, Jacques Trottier, Dubeau.

Hop, step and jump—Denovan, Borris, Rochon.

Shot put — John Aubry, Edwin Sproule, Alastair Fraser.

Discus — Aubry, Richard Leger, Sproule.

Senior Boys

100 yds.—Billy MacLeod, Ken Mosher, Stanley MacMillan.

220 yds.—MacLeod, Norman Menard, Lucien Sauve.

440 yds. — MacLeod, Menard, Shannon Collier.

880 yds.—Collier, Menard, Franklin Brodie.

Mile — Collier, Michael Quinn, Kenzie McDonald.

Relay—Burns McPherson, Collier, Jack Jamieson, MacLeod.

Broad jump—Mosher, MacMillan, MacLeod.

Triple jump — Mosher, Marcel Hamelin, MacLeod.

High jump — Hamelin, Michel Seguin, Richard Sabourin.

Discus—Bernard St. Pierre*, Jean St. Pierre, Glenn MacSweyn.

Shot put—Maurice Faubert, Jean St. Pierre, Bernard St. Pierre.

Pole vault—Jean St. Pierre.

WINTERIZE

WITH GENUINE ANTI-FREEZE, MOBIL OIL, MOTOR OIL, DELCO BATTERY . . . AUTO ENGINE TUNE-UP . . . AUTOMATIC TRANSMISSION FLUID

WINTER THERMOSTATS

LEFEBVRE AUTO ELECTRIC

Authorized Factory Service Distributor
89 MAIN STREET PHONE 391
ALEXANDRIA -:- ONTARIO

If You Buy A Battery—You'll Do Better With A Delco

Tenders for Snowplowing

TOWNSHIP OF ROXBOROUGH

Sealed Tenders, plainly marked, will be rereived by the undersigned, until

November 2 nd 1965

at 1 p.m.

For the plowing of approximately 35 miles of road lying south of King's Highway No. 43, in the Township of Roxborough.

Tenders will be received only on Township Tender Forms, which may be obtained from the Office of the Clerk.

Trucks will have a minimum rating of 29,000 lbs. G.V.W., and Graders a minimum rating of 115 h.p.

Lowest or any tender not necessarily accepted.

J. K. MacLEAN,
Moose Creek, Ont.
Clerk-Treasurer,

41-1c

Annual Old Time Fiddlers' Contest

SPONSORED BY

GLENGARRY HISTORICAL SOCIETY

Sat., October 23

8.30 P.M.

Alexander Hall, Alexandria

— CLASSES —

OPEN: Scottish March Strathspey and Reel two turns each

First Prize—Trophy and 30.00
Second Prize 15.00
Third Prize 10.00

OPEN: Old Time Music, Waltz, Jig and Reel three min. or less

First Prize, Clan MacMillan Trophy and 25.00
Second Prize 15.00
Third Prize 10.00

STUDENT VIOLINIST: Fifteen and under, any music two min. or less, played by note

First Prize, MacPhail Trophy and 15.00
Second Prize 10.00
Third Prize 5.00

OPEN CLASS: Piano Strathspey and Reel, two turns each

First Prize, Sauve Trophy and 15.00
Second Prize 10.00
Third Prize 5.00

JUNIOR STEP DANCING CLASS: Eighteen and under

First Prize — Gold Medal
Second Prize — Silver Medal
Third Prize — Bronze Medal

OLD TIME SENIOR STEP DANCING CLASS

First Prize 15.00
Second Prize 10.00
Third Prize 5.00

— RULES —

1. All trophies awarded permanently, if won three years by competitor. Miniature given for permanent possession each year.
2. Violinist must provide own accompanist — one instrument only — and not play melody.
3. Violin class entrants allowed to compete in one class only.
4. All entrants must register at desk before 8.15 p.m.

Senior violinists will be expected to take part in group number at end of programme.

Admission $1.00 12 and under 50c

WE REPAIR
Watches
AND
Electric Shavers

☆ ☆ ☆

BRUNO PIGEON

JEWELRY and SMOKE SHOP

Complete line for smokers

13 Main Street Alexandria

Little Leaguers At Maxville Feted As Lower Valley Champs By Lions

Maxville Little League baseball players, pennant winners of the Lower Ottawa Valley Baseball League, were honored guests of the Lions Club at last Thursday's bimonthly dinner meeting held in the Maxville curling rink.

Ernie Calcutt, CFRA sportscaster and director, was guest speaker. He was introduced by Angus H. McDonell and thanked by Maxville Lion Hubert Qwart.

Lion President Leonard Gutoskie conducted a brief business session and Lion Mike Barbara, Alexandria, zone chairman paid his official visit. Among others who spoke brief words of congratulations to the young ball players and club were Roger Duhamel and former Boston NHLer Orv. Tessier. Highlights of the 1965 Stanley Cup series were screened.

Lion Harold Hume, donor of the pennant trophy, made the presentation. Lion Harold also assisted Ernie Calcutt in the presentation of the club blazers to the players and management.

The following were the honored guests: Nicky and Michael Haramis, John Wensink, Richard Scott, Robert Rolland, Ken and Bob Gutoskie, Don Blaney, Terry Rolland, Francis Hughes, Roy Bovin, Bruce Pilon; manager George Currier and assistants Len Gutoskie and Nick Haramis.

Cornwall Man Injured When Boats Collided

Two Cornwall boat operators face charges following an accident off Summerstown ,Wednesday of last week, when Thomas Eldridge, 21, of Cornwall, was seriously injured in the collision of their boats.

Marcel Lefebvre faces a charge of dangerously operating a speedboat and one of operating without lights after dark. Richard Liscomb, also of Cornwall, was charged with operating without lights.

Ontario Provincial Police said the accident occurred at 7.30 p.m., some 100 feet from shore. The boat operated by Mr. Liscomb was travelling south-north going towards shore when it was struck by the other boat. It was dark at the time.

Both groups were duck hunting. Police said it was lucky they did not drown.

Free Skating Proved Popular

Ice was ready for skating in Glengarry Gardens, Monday, and new manager Raymond Ouellette reports the free skating was popular. Some 600 youngsters and a few adults turned out to try the blades.

Skating will be on the weekend agenda and hockey and broomball practices are getting underway.

Greenfield Defeats Ottawa Concordia

In a game played Sunday afternoon at Greenfield before a good crowd, the home boys came through with a convincing 5-1 win over Ottawa Concordia.

Scoring for Greenfield were Jimmy MacMillan, 2, Wilbert McDonald, Burns McPherson and Bruce Kennedy adding singles. For Ottawa came a lone goal by Ken Dean. The Ottawa team was treated to a turkey supper after the game, something well deserved.

Greenfield line-up: Gerald McDonald, John Kennedy, Allan McCormick, Ronnie McCormick, Jack Smith, Rondo MacSweyn, Harold Robinson, Wilbert McDonald, Burns McPherson, Allan O'Brien, Andy Couture, Bruce Kennedy, Jimmy MacMillan, Peter McDonell, Joe Wensink, Gerald Flaro.

Attended Convention

Five members of the Richelieu Club of Alexandria, were in Springfield, Mass., over the holiday weekend attending the international congress of Richelieu clubs.

Accompanied by their wives were Claude Filion, Pierre Rouette, Raymond Rochon, Ronald and Guy Cholette.

Former Resident Died In Manitoba

Mrs. R. A. McLennan passed away in Cartwright and District Hospital, on October 3rd in her 45th year, following a lengthy illness.

The funeral service was held in Mather United Church at 2.00 p.m. on Oct. 5. Interment was in the Mather cemetery. Rev. H. E. Bradley conducted the service.

Surviving are her husband and three children, Donald, Catherine and Robert; her mother, Mrs. F. Edom and brother, Ben Edom.

Jimmy Nyman And His Party Win Elections For Student Council

AHS Chit-Chat by Nicole Hudon

Wednesday, during the last two periods at AHS, life was frantic. First there was the rally in the auditorium. Both parties paraded in to the sound of horns. Henriette Ladouceur introduced the Patrician candidates, then their representative, Sharon Keyes, who in turn spoke on her platform — a drama club and a winter carnival.

Nicole Hudon introduced Jimmy Nyman, the Equestrian candidate, who told us of his platform — a new constitution, the four annual dances, organization of intra-mural sports and a new and better talent show. Then Yvette Laporte from Grade 13 introduced the candidates of his party. Finally the students, amid shouting and clamor, returned to their classes where they cast their votes.

Jimmy Nyman is our new school president. Congratulations Jimmy! We are sure you will do your best to represent us. The representatives in the other classes are:

9-A Gerald Oetelaar
9-B Kenny Parsons
9-C Therese Fontaine
9-D Michel Boisvenue
9-E Wayne MacMillan
9-G Hazel Pilon
9-T Leo Michaud
10-A Edwin Sproule
10-B Mary Barton
10-C Andre Girard
10-D Richard Lapierre
10-T Clarence Robertson
11-A Jack Denovan
11-B Barry Bethune
11-C Shirley McKinnon
11-T John Hay
12-C Jean-Marie Rochon
12-Sc Clifford MacCuaig
12-T Billy MacLeod
13 Brenda MacGillivray and Mary Villeneuve

Grain Corn Tour

Sponsored by

Glengarry Crop Improvement Association

Tuesday, Oct. 19th

—Demonstration of Picking and Harvesting Equipment, Storage and Drying Facilities.
—Discussion on Corn Problems, Handling and Feeding.

— PROGRAM —

1.00 p.m.—Assemble at farm of Harry Wygergang, 2nd Con. Lancaster, 2 miles east of Glengarry Commission Auction.

2.30 p.m.—At farm of Lloyd and Ronald MacRae, Bainsville.

Program Guests: R. E. BELL, K. E. BEST and J. Y. HUMPHRIES, Agricultural Representatives

EVERYONE WELCOME

SEVENTH WEEK WINNERS in the LIONS 300 CLUB

$20 EACH TO:

JOHN SCULLY
Cornwall

PAUL PERIARD
Alexandria

JOANNE and LISE ROY
Green Valley

ROSINA TAILLEFER
Alexandria

INA CADIEUX
Alexandria

NEXT DRAW at 9 P.M. FRIDAY
McLeister's Drug Store

Local Agent Took Course In Toronto

Vince Barker, Imperial Esso agent at Alexandria, has successfully completed a three-week agency management training course sponsored by Imperial Oil Limited in Toronto.

The course, first of its kind in Canada, is designed to give agents a wider knowledge of the products they handle and of management techniques.

Among the sbjects studied were effective selling, operating efficiency, credit, accounting, plant and vehicle maintenance and equipment selection.

Guests Of Lions

Guests at Monday's meeting of the Lions Club were Marcel Ranger, Roma Amelotte and Jack Trudel.

President Ron Bass presided over the well attended meeting.

Lions Ron Bass, John Proulx and Aime Lalonde were in Hawkesbury, last night, attending a district meeting of the Ontario Society for Crippled Children. Plans for the next Easter Seal campaign were discussed.

DONALD J. SHAGO

representing the
METROPOLITAN LIFE INSURANCE COMPANY
Canadian Head Office, Ottawa

will gladly recommend a program to fit your personal Life insurance needs. Call or write:

40 ELM STREET
Telephone 429
ALEXANDRIA, ONT.

Bert's Dairy Bar

CLOSES

For The Winter Today

May I thank all my customers for a successful summer

BERT LAFLAMME

PUBLIC SKATING

in

GLENGARRY GARDENS

Friday, October 15th

7.30 to 9.30 p.m.

SATURDAY — 2 to 4 p.m.

SUNDAY — 2 to 4 p.m.

RAYMOND OUELLETTE, Mgr.

ANNUAL

Banquet - Dance

GLENGARRY SOCCER LEAGUE

IN THE

GREEN VALLEY PAVILION

Saturday, November 6

at 7.30 p.m.

Guest Speakers:

J. ROBERTS of the Ottawa Rough Riders and ERNIE CALCUTT of CFRA Radio Station

Admission: 2.50; Children under 12 $1.50

Maurice Gauthier's Orchestra

TICKETS NOW ON SALE

You don't have to worry about PRICE or PARKING when you shop at

MENARD CENTRE

One block west of the Royal Bank

52 Kenyon St. W. Alexandria Tel. 370

WOOL JUMPERS
Long bodice with pleated skirts. Royal, Grey, Red. 7 to 14.
Our Price
4.99

WOOL SKIRTS
Plaids and solid colors.
Our Price
3.99

NEW PLUSH HAT
with stretchy band. Royal, Black, White. Reg. 3.99.
1.97

Fur trimmed
COATS
in the latest styles and colors.
Size 6 to 12.
ASSORTED PRICE

Girls' Assorted
PULLOVERS and CARDIGANS
Size 7 to 14. Reg. 4.99 to 6.99.
Our Price
3.99

WINTER TIRES

Be ready for slippery roads with snow tires at

DISCOUNT PRICES

and in all sizes

Menard Fairway Centre

J. Y. MENARD, Prop.

Womens Page

SOCIAL and PERSONAL

Mr. and Mrs. Lloyd McRae of Bainsville, travelled via TCA to Halifax for Thanksgiving weekend to visit his sister, Mrs. Wilfred Rost, Mr. Rost and family.

Mr. and Mrs. Harold Lapierre and son John were weekend guests of Mr. and Mrs. Angus H McDonell. On Saturday evening Mr. and Mrs. Donald Gormley were also guests for Thanksgiving dinner at Highland Chief Farm.

Mrs. Alberic Julien of Sherbrooke and Miss Edith McLeister of Ottawa spent Thanksgiving weekend with Wilfred McLeister.

Mr. and Mrs. Robert Macdonald and Arlene also Fraser Macdonald of Toronto, and Miss Mary Macdonald of Montreal, were with their parents, Mr. and Mrs. Ronald Macdonald for Thanksgiving weekend. Fraser is attending Ryerson Institute of Technology in Toronto.

Mr. and Mrs. Grant Cameron and Alan visited her parents, Mr. and Mrs. Howard McOuat, St. Andrews East, on Sunday.

Mr. and Mrs. Evariste Latulippe of Detroit, were recent visitors of Mr. and Mrs. Real Chenier and other friends in the district. Weekend visitors with Mr. and Mrs. Real Chenier and Mr. and Mrs. Edward Montpetit were Mrs. Josephus Montpetit, Mr. and Mrs. Maurice Bellemare and Mr. and Mrs. Laurent Poitras, all of Montreal.

Thanksgiving visitors with Mr. and Mrs. Roy Van Dyke and family were Patrick of Toronto, Mr. and Mrs. John Van Dyke and Elizabeth, Belleville, Mr. and Mrs. D. A. Bursey, West Chazy, NY, Mr. and Mrs. Kenneth McPhee and family, Orillia and Mr. and Mrs. Melvin McPhee and family of Cobourg.

Mrs. Katherine Jackson spent the weekend in Morrisburg and attended the Laurin-Debruyne wedding.

Mrs. J. J. Morris visited her daughter, Mrs. Edgar MacLeod, Mr. MacLeod and children, Beaconsfield, for Thanksgiving weekend.

Weekend visitors with Dr. and Mrs. Bernard Villeneuve and family were Mr. and Mrs. Donald Gormley and Donna of Kitchener.

Mr. and Mrs. Philip Legroux, Glen Roy and daughters, Mrs. Paul E. Campeau, North Lancaster, Mr. and Mrs. Roger Lajoie, Lisbon, NY, Constable and Mrs. Ray Legroulx, Cornwall and Mr. and Mrs. Armand Lalonde of Vankleek Hill, motored to Newburg, NY to visit Technical Sergt. and Mrs. Richard E. Hollis, AAF. He is being transferred to Lakenheath Air Force base in England, in November.

Miss Gabrielle Gormley and Peter B. Mosher were with Mrs. R. M. Mosher and family for Thanksgiving.

Mr. and Mrs. D. J. Baxter and family were in Pembroke for Thanksgiving weekend visiting Miss Alix Delahaye.

Constable Bernard and Mrs. Kelly and family of Sydney, NS, are spending holidays with his parents, Mr. and Mrs. Howard Kelly. Constable Terry Kelly of Senneterre, Que., was also home for the weekend.

Mr. and Mrs. Adrien Filion and boys spent Thanksgiving weekend with his sister, Mrs. Ted Clark, Mr. Clark and Michael at Rosemere, Que.

Dr. D. J. Dolan was in Ancaster, Ont., with his daughter, Mrs. Donald G. MacDonald, Mr. MacDonald and family for Thanksgiving. Mrs. James F. Dolan and son Paul, formerly of Montreal, are visiting Dr. Dolan prior to joining Mr. Dolan in Ottawa where he has been transferred with the Bell Telephone Company.

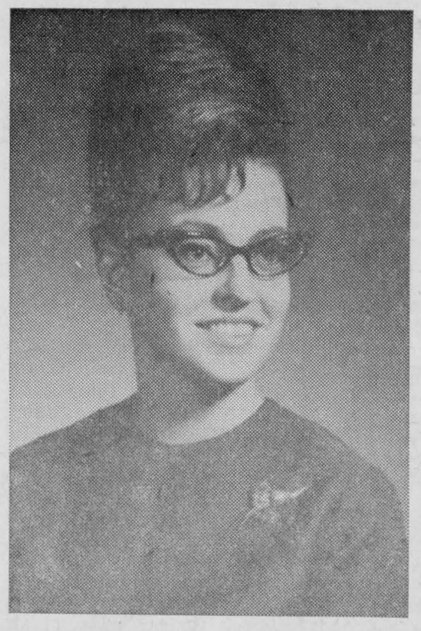

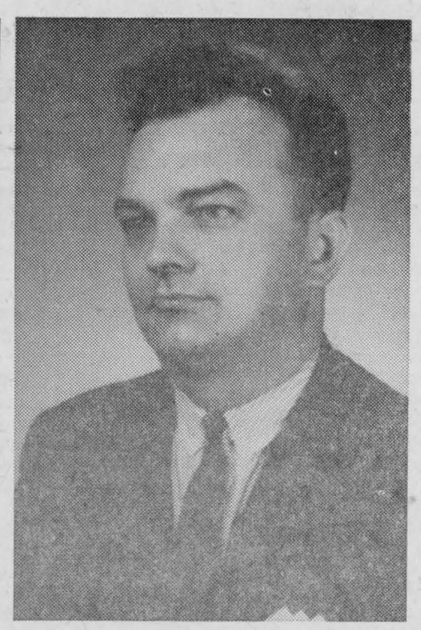

LOCAL DOCTOR TO MARRY—St. William's Church, Martintown, will be the setting for the forthcoming marriage of Juliette Madeleine Desjardins, Reg. N., daughter of Mr. and Mrs. Gerald E. Desjardins, of Martintown, and Dr. Laszlo Roman, MD, of Alexandria, son of Mr. and Mrs. Laszlo Roman, of Pecs, Hungary. The wedding will take place October 30, at 11 a.m.

Members of the family of Mr. and Mrs. J. S. McDonald, Glen Roy, home for the weekend were Mr. and Mrs. Ambrose McDonald and family and Mr. and Mrs. Duncan B. McDonald and family of Pembroke; Mr. and Mrs. Stuart Baker and family of Cornwall, also George E. and Charles McDonald.

Alex Quesnel, who had been a patient at Glengarry Memorial for the past three weeks, has returned home much improved in health.

Miss Suzanne Lamarche of Brantford, Ont., spent one week's vacation and Thanksgiving with her grandmother, Mrs. Georges Taillefer.

Miss Vivien Graham of London, Ont., spent several days last week with her parents, Mr. and Mrs. R. J. Graham.

Mr. and Mrs. Arthur Maclaren and family of Kingston, and Ian Maclaren of Iroquois spent the holiday weekend at Garry Fen.

Mrs. Gerald Perry of Portage La Prairie, Man., is visiting her mother, Mrs. Angus Chisholm, Lochiel. Also home for the weekend were Mr. and Mrs. James Masterson and children of Deep River.

Mr. and Mrs. Finnan McDonald of Three Rivers spent the long weekend with his mother, Mrs. Patrick McDonald and other relatives.

Douglas McDonald is a patient in Glengarry Memorial where he underwent a minor operation.

Miss Sharon Cameron, Montreal, visited her grandmother, Mrs. Ranald O'Conor on Saturday at Hotel Dieu, Cornwall. Archie O'Connor returned home from hospital on the weekend.

CNIB Canvass For Funds Now In Progress

Plans to hold a Christmas Party for the blind of Glengarry were considered at a meeting of the Glengarry County Advisory Committee of the CNIB held in Alexandria on Wednesday, October 6. Under the chairmanship of Romeo Rouleau it was decided to hold a Christmas Party on Wednesday, December 1st and to send invitations to all 40 registered blind in the County.

George Patrick, District Field Secretary, said that employment had been found for one young blind person from the County and that it is at present on an experimental basis but it is hoped that it will be permanent. A six-year-old girl from the County has begun her education at the Ontario School for the Blind in Brantford. He said that since the Committee last met on June 1st there have been four new cases referred for eye care and 15 appointments made for eye examinations. Medication was provided for two clients; glasses were purchased for five clients; transportation for eye examinations was provided in three instances; transportation was provided for a client to attend summer camp. Five blind adults had been given instruction by the CNIB Home Teacher, Miss Alma Brault. This included instruction in braille reading, typewriting and handicrafts.

Angus R. MacDonell reported that the CNIB campaign for funds was well underway. The canvass in Alexandria will take place this week. The CNIB is being assisted by the Women's Institutes, in Bainsville with Mrs. Lloyd McRae, convener; in Lancaster with Mrs. Emile Leroux as convener; in Martintown with Mrs. L. West as convener; in Maxville Village with Mrs. O. Doth as convener; in Dunvegan with Miss Margaret MacDonald as convener; and Picnic Grove with Mrs. John Fourney as convener.

Mrs. Kenneth MacLennan is convening the canvass at Dalkeith; R. L. Seguin is convener for Glen Robertson; D. M. C. Shaw is convener for Williamstown. Air Commodore N. F. Mossop has completed the canvass at South Lancaster.

Approximately $5,500.00 in needed for CNIB work in Glengarry County for the coming year.

Making Home In Prescott

MacDONALD—CAMPBELL

An autumn evening marriage was solemnized in St. Joachim's Church, Chute a Blondeau, Ont., on October 2nd, 1965 when Lorna Joan Campbell of Hawkesbury, younger daughter of Lawrence and Mary Campbell, became the bride of Anthony Lawrence MacDonald (Tony) of Green Valley, eldest son of Mr. and Mrs. Mervyn MacDonald.

The bride was given in marriage by her father and Rev. Father McGuire officiated at the double-ring ceremony.

Brothers of the groom, Jim and Blair, served the nuptial mass while vocalists were his mother and aunt, Mrs. Rene Seguin.

The bride's gown was floor-length, white organza with a circular train flowing from the waistline. It featured a portrait neckline, long lily-point sleeves and the bell-shaped skirt was studded with appliques of lace and pearls. Her veil of tulle illusion fell from a crown of pearls. She wore a single strand of pearls and carried a cascade bouquet of American Beauty roses.

Miss Shirley Campbell of Montreal, was bridesmaid for her sister in a floor-length gown of turquoise taffeta with matching floral headdress. Her bouquet was of white and turquoise carnations and 'mums.

Patrick Tibbals served as groomsman for his cousin.

Following the ceremony a dinner was served to members of the immediate family at the Holiday Inn, Hawkesbury.

For travelling the bride donned a gown of silk floral print and her corsage was of red roses. They will reside in Prescott, Ont.

Out of town guests attended from Montreal, Kingston and Alexandria and district.

Prior to their marriage the couple were feted at a mixed party held in St. Telesphore.

Rally Service

Sunday School Rally Services will be held in the following churches of Glengarry East Pastoral Charge Sunday, Oct. 17th .

Alexandria, featuring the newly organized youth choir, at 9.30 a.m.; Dalhousie Mills, 11.15 a.m.; Glen Sandfield, 8.00 p.m.

Congregations and Sunday Schools will join for worship.

Regular Service at East Hawkesbury, 2.30 p.m.

Joseph Benoit Died At 89

A familiar figure in Alexandria throughout a long life, Joseph Benoit died suddenly Sunday at the age of 89. Mr. Benoit had been residing with his son, Peter, recently.

Four generations survive him, including seven children, 11 grandchildren, 25 great grandchildren and one great, great grandchild.

Born in Alexandria, he was a son of Joseph Benoit and his wife, Exilda Lafranche. Mr. Benoit operated a carting business for many years.

Surviving sons and daughters are: Peter and Henri Benoit, Mrs. Harry Poole, (Therese), Mrs. Antoine Sauve (Philomena), Mrs. Elmer Lapierre (Laura), all of Alexandria; Joseph Benoit and Mrs. Henry Brown (Rose), of Montreal.

One sister also survives, Mrs. Frank Stevens of Ottawa.

The funeral was held Wednesday from the Alexandria Funeral Home to Sacred Heart Church and cemetery. Monsignor Cyrille Contant chanted the mass.

Pallbearers were: Hubert Lapierre, Romeo Rouleau, Lucien Ravary, Rene Benoit, Henry Brown and Remi Prud'homme.

UCW To Meet

The October Thank Offering meeting of the UCW will be held in the Sunday School hall of the Church on the Hill on Wednesday, October 20th at 8.15 p.m. Mrs. D. M. Macleod will report on the UCW Regional Conference held at Kingston and a tape recording of the addresses given by Dr. Georgia Harkness will be heard.

Ladies are reminded to bring good, clean, used clothing for the overseas bale.

Feted By Family On 80th Birthday

The family of Mrs. Josephine St. Denis tendered her a surprise party on Sunday, Oct. 3rd, on the occasion of her 80th birthday.

All her children were present for the supper served at the home of Mr. and Mrs. Paul Emile St. Denis, in Cornwall.

Mrs. St. Denis was presented with a lovely birthday cake and gifts. The evening was enjoyed in song and dancing.

Mrs. St. Denis still enjoys good health and is able to visit all her children occasionally.

Garry
THE BEST IN SCREEN ENTERTAINMENT

— CINEMASCOPE —
THURS., FRI. and SAT.
Oct. 14, 15 and 16
"Major Dundee"
Charlton Heston,
Richard Harris
— ALSO —
"The Condemned Of Altona"
Sophia Loren, Frederic March

SUNDAY and MONDAY
Oct. 17 and 18
'The Devil's Hairpin'
Cornel Wilde, Jean Wallace
— ALSO —
'Duel of the Titans'
Steeve Reeves

TUESDAY, WEDNESDAY
Oct. 19, 20
Night Train to Paris
— ALSO —
"Raiders from Beneath the Sea"

SCOTCH TAPES
SPECIAL OFFER
with purchase of any roll
You may send for
Globe of the World
$15.00 value
ONLY $5.95
Wilfred McLeister
Stationery — Shoppers' Needs
ALEXANDRIA, ONT.

LOOSE
WIENERS 2 lbs. 89c
CHUCK or BLADE
ROAST BEEF lb. 49c
BONELESS
BEEF STEW lb. 59c
FROZEN
BEEF LIVER lb. 25c
BY POPULAR DEMAND
FROZEN LAMB FRONTS lb. 29c
MANOR
PEAS 20 oz. tins 6 for 1.00
AYLMER
CATSUP 11 oz. bottles 5 for 1.00
BLUE RIBBON
INSTANT COFFEE 5 oz. jar 89c
STUART HOUSE
CHICKEN NOODLE SOUP 10 for 99c
CALIFORNIA
TABLE GRAPES 2 doz. 29c
*****
CAULIFLOWERS ea. 19c
*****
ORANGES 3 doz. 1.00
*****
CARROTS 2 lb. cello bag 15c
MELOCHE & SABOURIN
Phone 48 WE DELIVER Phone 48



ALL SHOWS BEGIN AT DUSK—CHILDREN UNDER 12 FREE
Friday, Saturday and Sunday Oct. 15, 16, 17
"FATHER GOOSE" Cary Grant, Leslie Caron
Also: "THE STRIPPER" Joanne Woodward

Reserve This Date
Friday, Nov. 5th
Annual Fall Dance
OF THE
GLENGARRY CLUB OF MONTREAL
in the
Alouette Lounge
400 Sherbrooke St. W. (West of Park Ave.)
MAURICE GAUTHIER'S ORCHESTRA
GLENGARRY PIPERS and VIOLINISTS
MEET YOUR FRIENDS THERE

FOR
Top Quality Meat
— SHOP AT —
LEVAC'S
MEATS and GROCERIES
Catherine St. — East of the Post Office
KRAFT CHEESE SLICES, 8 oz. 2 for 69c
ROSE MARGARINE 1 lb. 29c
PALM GARDEN TEA BAGS, 100's 69c
ALYMER TOMATO SOUP, 10 oz. 4 for 49c
ORANGES 3 doz. 1.00
GRAPES 2 lbs. 33c
— MEAT —
SPECIALS WEEK OCT. 11, 1965
FRESH CHICKEN, 3-4 lbs. lb. 37c
CHICKEN BREASTS, LEGS lb. 59c
ROUND STEAK lb. 89c
BONELESS STEW lb. 59c
HAMBURGER lb. 45c
ROSE MARIE BACON lb. 69c
Phone 851 — WE DELIVER — Phone 851

VOGUE'S ANNUAL $100 WEDDING EVENT
Lay away now for next year!
A very special offer from Vogue's Dream Room.
More than 25 individual styles to choose from in this outstanding event. Lovely laces, taffetas and peau-de-soies in this season's newest styles. In addition choose a negligee set and a crown and veil plus two lovely extra gifts. We'll loan you a crinoline too!
★—★—★
Magnificent Wedding Ensemble $100
- BEAUTIFUL WEDDING GOWN
- HEADPIECE and VEIL
- NEGLIGEE SET
- STRAND OF PEARLS
- TOWEL SET
- CRINOLINE

Voque
VOGUE SHOPPE • 502 MONTREAL ROAD • CORNWALL

News from Here and There

DUNVEGAN

The Woman's Association of Kenyon Presbyterian Church are holding their annual Tea and Bazaar in the Orange Hall on Tuesday evening, October 19th.

Among guests attending the Arkinstall-Fraser wedding on Saturday and visiting relatives were Mr. and Mrs. Jack MacRae, John, Norman and Cathie, Detroit; Mr. and Mrs. Ewen MacMaster, Ross and Dawn, Mr. and Mrs. Marshall and Sheila, Toronto; Shirley MacRae, Ottawa; Mr. and Mrs. John Dingwall, Douglas and Mr. and Mrs. Keith Wilson, Kemptville.

Visitors with Mr. and Mrs. Forbes MacKinnon during the weekend were Norman MacLeod of Ashcroft, BC, John D. MacLeod, Ingleside, Mr. and Mrs. Leslie MacKinnon, John Andrew and David Forbes, and Mrs. Crossland, Ottawa.

Mr. and Mrs. Guy Embury and Linda, Verdun, Que., spent a few days with her mother, Mrs. K. K. MacLeod. Mrs. MacLeod accompanied them back to spend the winter months in Montreal.

Dr. and Mrs. D. N. MacMillan, Pointe Claire, Que., were in Dunvegan on Saturday, guests at the Arkinstall-Fraser wedding.

Spending Thanksgiving weekend with Neil B. MacLeod were Gladys MacLeod, Ottawa, and Mr. and Mrs. Murdie MacLeod and family, of Oshawa.

Mrs. Katie Simpson and Wilma, Montreal, were weekend visitors with Mrs. Ranald Campbell.

Mr. and Mrs. Murray MacQueen and family, Ottawa, were with his mother, Mrs. J. A. MacQueen and Mr. and Mrs. Beverley MacQueen for Thanksgiving.

Mr. and Mrs. Kenneth N. MacLeod, Greeley, were visitors on Sunday with Mr. and Mrs. Neil MacRae and Donald I. MacLeod.

Spending Thanksgiving with relatives were Misses Dolly MacPhee, Montreal; Irene MacLeod, Gwen Campbell, Muriel Stewart, Mr. and Mrs. H. P. Goodfellow, Ottawa.

Mr. and Mrs. Alistair MacKenzie and Mrs. Peter Cameron, Ottawa, were visitors with Mrs. A. Campbell on Sunday.

DALKEITH

Home for Thanksgiving weekend were J. K. MacLeod, Petawawa, Emerson MacGillivray, Guelph, Denis Perrier, Barbara MacLeod and Donna Grant of Ottawa

The Rev. and Mrs. Chas. C. Cochrane of Westmount, Montreal, and friends, called on Dr. and Mrs. McLean on Thanksgiving day.

Mr. and Mrs. Ed. Dodson and two sons Jimmy and Andy of Ottawa, visited with Mr. and Mrs. R. D. K. MacLeod and family on Thanksgiving day.

Rod MacLeod of Kelowna, BC, is now on a visit with Glengarry relatives and friends.

Mrs. Murchison MacLennan paid a visit to Mr. and Mrs. Freddie MacKinnon and friends in Cornwall for a few days.

Another farm changed hands at Kirk Hill last week when Rae MacGillivray purchased the Obleman farm.

Dr. and Mrs. Howard Mitchell entertained some doctors, interns and wives from Montreal General Hospital to their annual dinner on Saturday.

MARTINTOWN

Mr. and Mrs. Russell Morrissey of Sturgeon Falls were weekend guests of Mr. and Mrs. Ewen Christie.

Miss Annie McEwen of Montreal, visited Miss Emma and Craik Urquhart on the holiday weekend.

Mr. and Mrs. Pierson McArthur of Ottawa, spent the holiday with Mr. and Mrs. Clifford McIntyre, King's Rd.

Dr. Mac Murray of Hamilton, spent a few days last week at his parental home, Glen Falloch, and visited his mother, Mrs. Clinton Murray, a patient at the Cornwall General Hospital. David Murray of Kingston, also visited his home on the weekend.

Holiday guests of Mrs. McPhadden and family were her daughters, Miss Joyce of Ottawa and Mrs. Cecil Chatten and Mr. Chatten of Tanton, Ont.

Mrs. Winnie McRae spent the weekend with Mrs. Susan Clark and family.

Mr. and Mrs. Ab. Louden of North Bay, were weekend guests of Miss Lillian Hart.

Mr. and Mrs. Thomas Hogg of Montreal, motored here to attend the memorial service at St. Andrew's United Church on Sunday.

Mrs. K. Brown of Montreal, revisited Martintown on the weekend and also attended the memorial service.

Mr. and Mrs. James Barton of Kingston, spent the holiday with their parents, Mr. and Mrs. K. Barton and Mrs. C. Benton.

James Ross, King's Rd., was in Montreal, the guest of Mr. and Mrs. Duncan McCuaig for the holiday weekend.

Mrs. D. H. Campbell had as her holiday guests, her son Glenn, Mrs. Campbell and family of Asbestos, Que.

LAGGAN

Recent guests of Mr. and Mrs. Fergus McRae were Rev. and Mrs. Stanley Andrews and Miss Joan Andrews, Montreal.

Alex Titley and a party of friends returned home on Saturday after a successful hunt in the Hearst area where they shot a moose.

Mr. and Mrs. Morlin Campbell, Gail, Dawn and Carl attended Metcalfe Fair on Saturday.

Mrs. Herbert Goodman, Julia and Benton, spent Thanksgiving with relatives at Rouse's Point, NY.

Bevans McMaster, Audrey Nixon, Julia Goodman, Ottawa, and Heather Grant, Renfrew, were at their respective homes for Thanksgiving.

Mr. and Mrs. Ernie Savage, Morin Heights, spent the weekend at the farm and had as dinner guests on Sunday, Mrs. Sarah McKinnon and John D. McKinnon.

Mr. and Mrs. Bill Franklin and family, Maxville, Mr. and Mrs. Doug

(Continued on Page 11)

SHOP and SAVE AT YOUR
L.G.S. FOOD MARKET
57 KENYON ST. W. — LEO LAUZON, Prop.

Special Prices effective Oct. 14 - 15 - 16

VANITY TOILET PAPER	8 for 99c
BEE HIVE CORN SYRUP	2 lb. tin 35c
SCHWARTZ PEANUT BUTTER	16 oz. jar 39c
Garden Valley CHOICE TOMATOES, 20 oz.	2 for 45c
CARNATION MILK, 16 oz.	4 for 69c
TANG BEVERAGE	2 pkg. for 39c
HABITANT JAM, Strawberry or Raspberry, 24 oz.	59c
SUNIBAKE BREAD	24 oz. 19c
CHAMPION DOG FOOD, reg. chicken, 15 oz.	4 for 49c
PURITY FLOUR	7 lbs. 75c
JAFFA RAISINS	2 lbs. 64c
FRESH PORK ROAST PICNIC	lb. 45c
FRESH PORK ROAST BLADE	lb. 49c
FRESH PORK HOCKS	4 lbs. 99c
GEM DONUTS	doz. 33c
BANANA CAKE	ea. 49c
CRUSTY ROLLS	doz. 33c

We reserve the right to limit quantities

Winners of last week's draw:
Mrs. Real Leroux and Claude Seguin, Alexandria
We Deliver Phone 185

FLOWERS . . .
for all occasions
at
WILKINSON FLORISTS
Maxville -:- Ontario
PHONE 613-527-5325

John A. MacLennan
LICENSED AUCTIONEER
COMPLETE AUCTION SERVICE
MAXVILLE — Phone Collect 527-5496
37-6c

BUSINESS and PROFESSIONAL
DIRECTORY

BARRISTERS

MILLIGAN & MacDONALD
Barristers-Solicitors-Notaries
R. P. Milligan, QC
D. J. MacDonald, BA
Court House
Cornwall, Ont. — Phone WE 2-5640
ALEXANDRIA OFFICE:
Insurance Bldg., Main St. North
Thursday of each week—9-5
1-65-tf

ROBERT BERGERON
B.A., LL.B.
AVOCAT - NOTAIRE
BARRISTER - SOLICITOR
103 Sydney St. Cornwall, Ont.
Phone WE 2-2911
ALEXANDRIA OFFICE
2 Main St. North
OFFICE HOURS
Tuesday 9 a.m. to 5 p.m.

ADAMS & BERGERON
Barristers and Solicitors
151 Pitt Street
Cornwall, Ont. — Phone WE 3-0630
Office Hours: 8:30 - 5:30 Daily
MAXVILLE OFFICE:
Main Street Phone 527-2137
Thursday of each week—10-5 p.m.
1-65-tf

INSURANCE AGENTS

MORRIS & FILION
General Insurance - Coal
Agent for:
ROCK OF AGES MONUMENTS AND INSCRIPTIONS
Office Phone 33
ADRIEN J. FILION — 418
1-65-tf

OPTOMETRIST

J. J. DUBUC, BA, OD
Doctor of Optometry
EYE EXAMINATION
Wednesday — 9 a.m. to 6 p.m.
21 Main Street Alexandria
(Above McLeister's Book Store)
Alexandria — Phone 414
Cornwall — Phone WE 2-6634
1-65-tf

Investment Opportunities
PUBLIC and ROMAN CATHOLIC SCHOOL DEBENTURES
bearing interest at 6% per year
Maturities from 6 to 15 years
Bernard Cardinal Investments Ltd.
717 Second Street East
Cornwall, Ontario
Phones
Day WE 2-3013 Evening WE 2-4736
1-65-tf

ACCOUNTANTS - AUDITORS

ERNEST G. LEGAULT
CHARTERED ACCOUNTANT
420 Third St. West Tel. WE 3-0197
Cornwall -:- Ontario
1-65-tf

D. A. FAWTHROP, B.Comm
CERTIFIED
PUBLIC ACCOUNTANT
101 Sydney Street
Phone WE 2-5421
Cornwall -:- Ontario
1-65-tf

Ottawa - Cornwall - Morrisburg
MacLEOD, COMRIE & COMPANY
Certified Public Accountants
338 Second St. West Tel. WE 2-3613
Cornwall -:- Ontario
1-65-tf

ENTERTAINMENT

For Wedding Receptions, Banquets, etc., all modern conveniences . . . best of food.
GREEN VALLEY PAVILION
Phone Alexandria 630-W-3 or Call Collect Cornwall WE 2-8319 or WE 2-3037
Special rates for different occasions
1-65-tf

JACK H. BUSH
General Insurance Agent
All types of bonding service
AVONMORE, ONT.
9-34p

REAL ESTATE

CHARLES GIROUX
Real Estate Broker
and
Mortgage Loan Arrangements
R.R.1. Long Sault, Ont.
Phone WE 2-3810
HOMES and FARMS
For buying or selling homes or commercial contact us.
1-65-tf

WELL DRILLING
STEEVES
WELL DRILLING REG'D
Artesian Wells. Winter or Summer
Phone Dorion 234-2724
or
Keith MacMillan, Lochiel 24
1-65-tf

The Canada Pension Plan and its benefits

Here is what the Canada Pension Plan will do for people like Esther Meyer, a 50-year-old owner of a small store who makes $5,800 a year.



If Esther continues to earn this amount from her business until age 65, she and her husband, who is disabled and cannot work, can look forward to a retirement income of $104.17 from the Plan and $75 from Old Age Security—a total of $179.17 a month. When her husband receives Old Age Security, their income will be $254.17 a month.

Should Esther die anytime after 1967, having contributed until her death, her husband will receive a disabled widower's pension of $64.06 a month until he reaches age 65. At that time, or if he is already 65 when Esther dies, his pension under the Plan will be $62.50 a month plus $75 a month Old Age Security. On the death of his wife, Mr. Meyer will also be entitled to a lump sum payment of $500.

All benefits under the Plan will maintain their value. The actual benefits payable will probably be higher than those given here since benefits will be adjusted to meet changes in living costs and in wage levels before they are paid and changes in living costs after they become payable.

What will the Plan cost you?

If, like Esther, you have self-employed earnings of $5,800 a year, you will pay $158.40 a year which is 3.6% of $4,400, the maximum amount upon which contributions are payable. Payment will be in instalments in the same way you pay your income tax.

This advertisement is one of a series which relates some of the important benefits of the Canada Pension Plan to individual circumstances.

Issued by
authority of the Minister of
National Health and Welfare,
Canada,
The Honourable Judy LaMarsh.

CP-85C

Weddings Of Interest

Couple Wed At Montreal

McDONALD—KENNEDY

The marriage of Mary Anne Kennedy of Montreal, daughter of Mrs. Wilfred Kennedy and the late Mr. Kennedy, and Donald Finnan McDonald, son of Mrs. Patrick R. McDonald and the late Mr. McDonald of Alexandria, took place on September 25th, 1965 at St. Patrick of the Island Church, Pincourt, Que.

Rev. F. M. Kennedy of Petawawa, Ont., cousin of the bride, officiated.

The bride was given in marriage by her uncle, Maurice Kennedy, and wore a floor-length gown of white peau de soie over satin, fashioned with a fitted bodice having a portrait neckline and lily-point sleeves and full skirt. Her fingertip veil was attached to a miniature seed pearl tiara and she carried a bouquet of red roses.

Mrs. Patrick Sheehan was matron of honor for her sister and wore a dress of blue peau de soie with white accessories. Her bouquet was of pink carnations.

Stuart McDonald of Alexandria, was best man and the ushers were Patrick Sheehan of Pincourt and Archie MacDougall of Dollard des Ormeaux.

Following the ceremony a reception was held at Vaudreuil Inn and later Mr. and Mrs. McDonald left for a wedding trip to the Maritimes. For travelling the bride wore a powder blue two-piece suit with matching accessories and mink jacket. They will reside in Saint John, NB.

Out of town guests were from Alexandria, Cornwall, Chapeau, Que., Ottawa, Petawawa and Pembroke.

To Reside In Alexandria

DIOTTE—DUVAL

Rev. Charles F. Gauthier solemnized the marriage of Lucienne Duval, daughter of Mr. and Mrs. Henry H. Duval of Dalkeith and Germain Diotte, son of Mr. and Mrs. William Diotte, also of Dalkeith in St. Alexander's Church, Lochiel.

The bride was given in marriage by her father and wore a floor-length gown of white Chantilly lace designed with bouffant skirt and fitted bodice having a scalloped neckline and long lily-point sleeves. The bodice and skirt had back interest of appliqued garlands of roses which also accentuated the chapel train. Her shoulder-length veil of tulle illusion was held by a pearl and Chantilly lace headpiece and she carried a bouquet of pink baby roses and white 'mums.

Miss Denise Duval was bridesmaid for her sister and Miss Barbara Hoglund, niece of the groom was flower girl.

Rolland Binette attended the groom and the ushers were Bernard and Marcel Diotte, brothers of the groom, from Oshawa.

A reception at the Long Sault Hotel, Grenville, was followed by an informal gathering at the parental homes of the bride and groom. Mr. and Mrs. Diotte went to Atlantic City for a wedding trip and will reside in Alexandria.

Prior to her wedding the bride was guest of honor at a shower in the SS No. 1 Lochiel School. The hostesses were Mrs. Donald Fraser, Mrs. William Fraser and Mrs. Hugh Allan MacMillan.

How to relieve BACK ACHE

Use Dodd's Kidney Pills for prompt relief from the systemic condition causing the backache. Soon you feel better — rest better. Depend on Dodd's.

Donat Asselin Died At Cornwall

A resident of Alexandria for many years prior to his removal to Cornwall, C. Donat Asselin died Sept. 28th at Glen-Stor-Dun Lodge. He was aged 81.

Born in Lochiel, Mr. Asselin was a son of Charles Asselin and his wife, Marie Rose Lortie. He was widely known here as an insurance agent before transferring to Cornwall .

His wife, the former Mary Hughena Kennedy predeceased him and he leaves one son, Bernard of Cornwall and two daughters: Mrs. W. J. Cosman (Gertrude) of Dorval and Mrs. A. Eames (Mildred) of Dunsmuir, Cal. Another son, Lieut. Hayden Asselin, was killed during World War II while serving with the SD&G Highlanders.

Two brothers also survive: John Asselin of Dalhousie Mills and Horace Asselin of Ottawa.

Many friends and relatives paid their respects by attending his funeral which was held to St. Columban's Church and St. Finnan's Cemetery, Alexandria.

Friends were present from Alexandria, Ottawa, Patterson, NJ, Dalhousie, Que., Montreal and St. Raphael's.

Pallbearers were Joseph Wood, Arthur Quenneville, Yvon Tessier, Clarence Page, Joseph Villeneuve and Harold Eastman.

Kirk Hill Native Died In Sask.

The passing of John Alexander Cameron McLeod, a pioneer resident of the Plenty district, occurred in the Dodsland Hospital on Sept. 28. He was 82 years of age.

Mr. McLeod was born at Kirk Hill, on August 6, 1883. He went West in 1905 to homestead in the Plenty district where he has resided until the present time. He was a member of the Orange Lodge in earlier years and was active in all community affairs and activities.

He is survived by two brothers, E. A. McLeod and N. McLeod, both of Plenty, and by one sister, Mabel, of Ontario. He was predeceased by one brother, Angus, in 1964.

Funeral services were held from the Plenty United Church on October 1, 1965 at 2 p.m. with Rev. H. P. Barnes officiating.

The following honorary pallbearers formed a guard of honor outside the church, Tom Dolson, Len McLean, Hector Smith, Spencer McKenzie, Wilfred Corniel, Gilmour Maxwell, Angus Morrison and Ted Burton.

Interment followed in the Plenty cemetery with the following acting as pallbearers: Larry McLeod, Basil Smith, Tony Halter, Fraser McMillan, Victor Wardrop and Rae McCrimmon.

William Campbell Died At 87

The death occurred Saturday, Oct. 2nd, in hospital at Brockville of William Campbell, former resident of Fassifern. He was aged 87.

Mr. Campbell was predeceased by his wife, the former Sarah McKinnon. He is survived by one son, William Alexander Campbell of St. Catharines and three sisters.

The funeral was held Wednesday from the Marcoux & Morris Funeral Home to St. Alexander's Church, Lochiel, where Rev. C. F. Gauthier chanted the requiem mass.

The pallbearers were John J. McCormick, Edwin McDonald, Joe McDonell, Angus McPhee, Angus D. McDonald and Harry Vogan.

Interment was in the parish cemetery.

ADVERTISE IN THE GLENGARRY NEWS

Social Evening and DANCE

SPONSORED BY THE

Glengarry Club Of OTTAWA

at the

BRUCE MacDONALD MOTOR HOTEL

(Carling Ave. at Kirkwood)

Friday, Oct. 22nd

Dancing from 9 to 1

WITH GEORGE WHITE'S ORCHESTRA

Please Come Early

ADMISSION: $1.50 per person

Florent Patenaude

C. P. A.

CERTIFIED PUBLIC ACCOUNTANT

TRUSTEE IN BANKRUPTCY

CORNWALL and HAWKESBURY

Phone WE 2-3793 — Levesque's Bldg., 31 Second St. E.

Phone MEL 2-2292 — Main Street

EUCLIDE LAFLAMME

TAXI

PHONE - 458 - ALEXANDRIA

24-HOUR SERVICE

ALL PASSENGERS FULLY INSURED

The New Democratic Party

Welcomes the public to hear their candidate

Wilfred Latreille

of Fournier, speaking at

Hawkesbury Town Hall

October 15 at 8 p.m.

EVERYONE WELCOME

40-2c

BRITISH ISRAEL

— The Bible's National Message —

IF You Are UNHAPPY

About CANADA'S NEW FLAG

(OR EVEN IF YOU ARE NOT)

THIS IS FOR YOU:

A NEW AND EXCITING BOOKLET

"The Prophetic Significance of the Flag Decision"

concerning the origin, history, design and significance of the Union Jack, and the inevitable consequences of excluding it from our national flag.

Write For Your FREE COPY to:

Canadian British-Israel Association in Ontario
P.O. Box 744, Station B
Ottawa, Ontario

Introducing the tuned car. 1966 Buick.

What makes a car a car is styling, performance, braking and ride and handling. Only when they're all tuned together is the car a Buick.



Buick Riviera



Buick Skylark Sport Coupe



A GENERAL MOTORS VALUE

Buick Wildcat 4-Door Hardtop

We tuned the 1966 Buick. Not just the engine, but the whole car. We tuned *all* the elements. Like you would the instruments in an orchestra. And just as the tuned orchestra gives the effect of one-ness, the tuned car says blended perfection from bumper to bumper and road-line to roof-line.

Tuned Performance. We tuned Buick performance. Not just by increasing the efficiency of the six Buick engines, but by tuning everything that translates this power into activity. The transmission, the full coil suspension, the balanced drive-shaft, the brakes. All working together. All tuned.

Tuned Ride. We tuned the traditional Buick ride. And came up with something truly unique. Boulevard comfort with enough road-feel to let you know you're in charge. Then we added extra jolt-cushioning rubber to places that get a lot of pounding. The result is a very special kind of ride. A tuned ride.

Tuned Styling. We even tuned the way Buick looks. Possible? Look at any one of the Buicks. Every sweeping line and gentle curve suggests motion. Inside and out, the car has been designed to move. And to say so. Quietly. But emphatically. That's tuned styling.

Drive the 1966 Buick. Riviera, Electra 225, Wildcat, LeSabre, Skylark or Special Deluxe. They're all Buicks. All tuned cars. All tuned to you. Wouldn't you really rather have a Buick?

Be sure to watch "Telescope", "The Fugitive" and "The Red Skelton Hour" now showing on television. Check local listings for time and channel. MX166E

Authorized Buick Dealer in Green Valley:

ROY'S GARAGE (GREEN VALLEY,) LTD.

GREEN VALLEY -:- ONTARIO

Executive Of Montreal-Ottawa Synodical Met In Ottawa

The fall executive meeting of the Montreal-Ottawa Synodical Society met in Knox Church in Ottawa with a registration of twenty-six, including three honorary presidents. Mrs. W. M. Boyd, president, presided. The thought for the meeting was "lift up your eyes, and look into the fields, for they are white, ready to harvest".

The pastor, Rev. H. D. Stewart gave the opening message from Matthew 25:28-35 and offered prayer. He explained that this prayer, to him a treasure, was a challenge to the whole church. He said "the Church is you, the people of God are the Church", set today amid the perplexities of a changing world".

Mrs. Boyd constituted the meeting. She presented the great need for harvest workers and the tremendous task of the WMS as only one in five are missionary-minded, and urged that each one try to recruit new members. Mrs. T. H. Cummings gave the roll call and read the minutes. Mrs. A. S. Reid dealt with the correspondence. Miss Bertha Ferguson gave an encouraging treasurer's report stating that $301.00 more had been received in the General Fund this year than had been received at this date in 1964. She suggested that this increase was the result of the stirring challenge of the Centennial Observance held in Montreal in May, 1964.

Miss Doris Blaise lead the discussion on suggestions from presidents and secretaries. The highlight of same is — the decrease in membership despite the increased givings is proof that the present members gave more generously; members set apart through illness or infirmities of age, or called to higher service, with younger women not sufficiently interested in Missions. Work of the Church, it was urged that each member try to persuade one to attend the next meeting, have something worthwhile for them at the meeting, give new members a chance to express their opinions, be faithful in prayer and Christian living, encourage each society to send a leader to Belleville Training Centre, make people feel uncomfortable as to how they are spending God's time.

Mrs. Duminy gave the afternoon devotions from Romans 12. Miss Betelho spoke on Gracefield Camp.

Council meeting, 1965, with comments and impressions followed. The allocation of $477,699.00 for 1966 was accepted, a balance of $17,108.00 left over from the Anniversaries' Fund is to be used for bursaries, the supply to be money gifts, but those who desire to sew or to knit should not be denied the chance to help, said articles could be sent to the Indian reserves, tribute to the Bible Society providing the Scriptures in 2,032 languages for the mission work.

Mrs. Hyndman gave the Courtesies. Prayer and the Mizpah Benediction closed the meeting.

The ladies provided an excellent lunch and served afternoon tea at the close of the meeting.

Picnic Grove WI Met In Own Hall

The Women's Institute met at the Picnic Grove WI Home, Sept. 28th Wednesday evening at 8 p.m. with the president Mrs. Ken Allen presiding. Sixteen members answered the roll call, "Name an industry in the county". There was one visitor. The members were delighted with the work done to the WI kitchen by Stanley Wightman. Mrs. N. Sangster and Mrs. A. Clark reported for the standing committee. Mrs. Geo. MacCallum brought current events. It was decided to ask Mrs. Ross Fraser to act as director in place of Mrs. I. Demoulin. The members decided to have the entertainment committee plan a Euchre to be held Oct. 7th. It was decided to send Mrs. A. Smith and Mrs. H. MacCrimmon to the leadership course on desserts, on Oct. 26 - 27th.

A list was made of the women wishing to attend the "Conference of Women" to be held at the Cornwallis Hotel, Nov. 16th, several hope to attend. A "thrifty sale and tea" was planned to be held at Picnic Grove, Nov. 10th, in the afternoon.

The meeting was then turned over to the program committee. Mrs. Neil Sangster commented on the motto "honest labor disgraces no man". Mrs. Arthur Smith and Mrs. Neil Sangster then conducted a "Chinese spelling match" much to the amusement of all. At the close of the meeting the hostesses, Mrs. Stanley Wightman, Mrs. Scott Fraser and Mrs. Clifford Wightman, served delicious refreshments.

Night Courses In Chemistry At Hawkesbury

The first of a four year evening course in chemical technology is being offered this fall at the Hawkesbury District High School. Jointly sponsored by the Hawkesbury Section, Chemical Institute of Canada, and the Technical and Trades Training Branch of the Ontario Department of Education, the course is patterned after first year Technology Institute training. It offers an opportunity for laboratory technicians of the surrounding area to improve their qualifications through evening study.

The course program will consist of General Chemistry, Analytical Chemistry, Organic Chemistry and Mathematics and Physics, one subject being covered each year. The General Chemistry portion will be presented this year with registration on Oct. 12 at 7.30 p.m.. New registrants will be accepted at the beginning of each course and on the successful completion of the four units, graduates will receive certification as chemical technicians. This grading is part of a national certification program by the Chemical Institute of Canada and is recognized coast to coast.

The General Chemistry section will be presented this year by Melville MacLeod, a recent graduate of the University of Guelph and presently with International Cellulose Research in Hawkesbury.

Assumes CO Post In Missouri

Capt. Donald E. Belfi, son of Mrs. Armand Leblanc of Glen Robertson, has assumed duties as Acting Commanding Officer of Lake City Army Ammunition Plant, Independence, Missouri, U.S.A., effective August 1, 1965. He succeeds Lt. Col. Bruce Pierce, commanding officer at the plant since September 2, 1962.

Captain Belfi is on temporary duty from Radford Army Ammunition Plant, Radford, Virginia, where he is assigned as executive officer. He is a veteran of 19 years of military service, including assignments in the Office, Chief of Ordnance and overseas duty in Germany, Japan and Korea.

Captain Belfi attended schools in Canada and later attended the University of Maryland and Long Beach State College, California. Service schools he attended are Ordnance Advanced Course, Ammunition Officers' Course, and Automotive Officers' Course.

Mrs. Belfi and their two children will remain in their Radford home during Captain Belfi's temporary duty at Independence.

Supper A Success

The annual supper of St. Paul's Parish, Dalkeith, was a huge success, Rev. Lionel Joyal, PP, reports. Winners in the draw were: mirror, J. B. Villeneuve, Dalkeith; lawn chair, Albert Lajoie, Dalkeith; lamp, Henry Ladouceur, Alexandria.

Receives RN Degree

Miss Nan Blair, daughter of Mr. and Mrs. Neil Blair, Dalkeith, has successfully passed the registered nurses' examinations of the Province of Quebec. A graduate of Glengarry District High School and the School of Nursing, Royal Victoria Hospital, Montreal, she is now nursing in that hospital and attending night classes at Sir George Williams University.

— For RESULTS Use —
GLENGARRY NEWS

MANSEL M. HAY
Licensed Auctioneer — Glen Sandfield, Ontario
Complete Auction Service
CALL COLLECT: LOCHIEL 27-R-12

FOR BETTER BUYS IN
QUALITY FOOD
SHOP AT
LEMIRE'S SUPERMARKET
STATION ALEXANDRIA PHONE 500

NESCAFE INSTANT COFFEE 6 oz. 1.00
RED or BLUE BRAND BEEF ROUND STEAK 75c lb.
CHIQUITA BANANAS 2 lbs. for 29c
HEINZ TOMATO SOUP 10 oz. 8 tins 1.00
FRESH CHICKEN LEGS or BREASTS 49c lb.
NESTLE'S QUIK INSTANT CHOCOLATE 1 lb. 49c
HUNT'S YELLOW PEACHES 28 oz. 3 for 1.00
FRESHLY GROUND HAMBURGER 3 lbs. 1.00
GRAPES 2 lbs. for 29c

DANCE
Saturday, Oct. 16
at the
BONNIE GLEN PAVILION
Sponsored by
ALEXANDRIA JUNIOR GLENS LACROSSE CLUB
TROPHIES WILL BE PRESENTED
MAURICE GAUTHIER'S ORCHESTRA
Your support will be appreciated
40-2c

ROBERT of ALEXANDRIA
IS NOW OFFERING HIS
Fall Special
in
Studio Portraits
AN 8x10 PORTRAIT for ONLY $4.95
completely retouched
PLUS — A SECOND COPY for ONLY $1.95
SPECIAL PRICES NOW FOR CHRISTMAS CARDS
with picture of family by Robert
ROBERT of ALEXANDRIA
YOUR PHOTOGRAPHER
192 Main St. South Phone 866

Here's the new long strong line of '66 Chevrolet Workpower Trucks



New Chevy Heavies
up to 48,000 lbs. GVW
up to 65,000 lbs. GCW
Now there's a great new line of Chevrolet trucks; the 70000 and 80000 Series with GCW ratings up to 65,000 lbs! There's a new 92" conventional-cab that's best yet for working efficiency. There are new high capacity frames and axles. There's new power, right up to the 637 cu. in. Diesel and the 478 cu. in. gas. And there's Chevrolet's famous dependability built right in!

New low-cost Torq-Flow 4-cycle diesels for true economy!
Five great new 4-cycle Chevrolet Diesels put the accent on savings as never before. Low first cost recovers your investment quickly; low running costs and low maintenance costs put new Chevrolet 4-cycle Diesels in the profit picture for everything from medium-duty round-the-city work to long highway hauls.

New engines New transmissions
Chevy has a power plant to suit every job requirement in each weight class—18 engines, 12 of them brand new for '66. There's new versatility, new big-load capability with both gas and Diesel engines. And you can match powerful Chevrolet engines with the widest choice of transmissions ever—from 3-speed Synchro-Mesh to 16-speed Spicer... automatics, too!

268—count 'em—268 models!
Here's what's new: bigger engines, more engines, bigger trucks, more trucks, high capacity frames and axles, self-adjusting brakes on most light and medium duty models. And more! Check the long strong line of Chevrolet Workpower Trucks for '66 now!

CHEVROLET
Chevy's built for bigger things in '66!

T-166 E
Phone your Chevrolet Dealer about any type of truck you want.

Authorized Chevrolet Truck Dealer in Alexandria:
CLENGARRY MOTOR SALES
ALEXANDRIA PHONE 238



be *money-wise:*

Ask for helpful hints on every phase of personal banking at your nearby Royal Bank branch.
Money-saving hints, like: how our 2-Account Plan can help keep your Savings Account safe from "nibbling"; how a Personal Chequing Account (at 10¢-a-cheque) can save you money on paying bills; how you can cut costs substantially by borrowing the Royal termPlan way!
Leaflets available; use your Royal Bank services *to the full.*

ROYAL BANK
J. A. E. COMEAU, Manager
Alexandria Branch

SPORTS in the GLENS



by ANGUS H. McDONELL

We are writing this week's stint in Toronto. We spent the first half of the Thanksgiving holiday at home where we demolished a fair sized turkey Saturday evening, with all the trimmings. A business mission moved us, for the second half of the holiday to this great Metro City once known as Muddy York and later "Hogtown".

It wasn't exactly coincidental that Rough Riders happened to be in Hamilton on Monday but there was a similarity in dates.

This was the weekend CFL clubs turned into the home stretch. Ottawa lost a tough game to Hamilton by two points and as we expected early in the season Ti-Cats, the champs, have the rail position to the wire.

Monday's game was a rib-bender and the Cats' hard hitting appeared to jar loose a fumble here and there. This along with missed assignments caused history to repeat — Ottawa blew another of the big ones.

After Argos near win in Friday's game against Calgary we thought Als would fly high on Monday at home. They didn't, so by form Als will likely play Ottawa in a sudden-death game to declare the finalists.

Calgary, with their squeaker over Argos, (Toronto fans are still wondering why Bob Shaw and Liske passed up field-goal points) coupled with the Eastern sweep by the Montreal win, appear, like Hamilton to be trotting inside to the judges' stand and unlikely a photo finish.

The 'Peg Bombers are right behind, however if they are shot down by Ron Lancaster on Sunday while the Ti-Cats are clawing the BC Lions in the shade of the mountain, the Saskatchewan Riders could again very well be the "David" team of the West. What a great finish is in store for football fans;

THE HOCKEY FRONT

Leaf's manager-coach "Punch" Imlach and player Bob Baun are holding the spot light. We learn that it's not so much a salary figure but the principal of not being permitted to pick up an extra TV or advertising buck that is the bone of contention. If Baun breaks down the ban, credit Bobby Hull with an assist as the Blond Bomber, Mikita and Hull are the leaders on behalf of NHL players demanding such a privilege. Baun is reported here in Toronto to have player support.

In the Junior "A" circuit our Glens' product, Willie (Laggan) Terry is still with St. Catharines' Black Hawks. In Sunday night's 4-3 win over Hamilton, the Laggan youngster assisted in a St. Catharines' goal.

It is a big jump from Hawkesbury juniors to the Black Hawk squad, however, a scout told us that Willie appears to have desire, his assists show ability to clear and set up plays and right now he is holding his own with the other camp rookies.

THE TALE OF A DRAKE

A squadron of Canada geese glided to a stop on Loch Garry runways for Thanksgiving weekend.

That these majestic birds felt safe in so doing is due to the game reserve regulations that govern Loch Garry and fringe areas. One of the great sportsmen in the Glens who was instrumental in creating the reserve is Monsignor Ewen J. Macdonald. So it was fitting that Lloyd Kennedy, another ardent friend of wild life, was to drive "Father Ewen" to the lake to see our weekend visitors.

This drive to the lake brought to mind a duck hunting trip to the same lake many years ago by the then Father Ewen that created quite a mystery story.

The time was just before World War One. Father Ewen was a curate at St. Finnan's with the late Bishop William Andrew MacDonald and drove the Bishop's car on partridge or duck hunts.

The senate, at that time, met in Donald John "Boots" McDonald's grocery store. Here the senate or hot stove league members gathered to discuss and debate the chief topics of the day. The tradition carries on in Gerald McDonald's barber shop.

Among the leading members were the late Alex Willie McMillan, Jack Morris, Dr. Rod McCallum and Frank Costello.

It appears that Father Ewen spent a fruitless afternoon in search of wild ducks at Loch Garry. Before returning home he dropped in to see the Sandy Angus (MacDonald) family at Lake Shore farm.

While Father Ewen shared a pot of tea with his hosts mention was made that the dubious marksmanship of St. Finnan's young curate would be given quite a going over in "Boots" store. Mrs. Sandy Angus was not only a kindly soul but also thoughtful. So this venerable, elderly lady unnoticed, cornered in the barn yard a husky black and white feathered drake, wrung his neck and tossed him on the car floor beside the gun.

Members of the senate were generous in their praise of the shot that felled such a fine duck. All was well for a short period of time until the late Alex Willie McMillan raised considerable conjecture at a session one morning by reporting that housekeeper Mrs. Flanigan easily prepared the duck with all the skill of any noted chef due to the fact there was no trace of any shot pellets.

Conjecture reigned for a long time because the only ones who really knew what happened to the Sandy Angus drake were Father Ewen, Dannie Sandy, Bell (Mrs. John McIvor) and the real author of the story—Mrs. Sandy Angus MacDonald.

HITHER AND YON

Memo to John Archie (Angus Allan - Glen Roy - Edmonton) McDonald . . . thanks for your note re the Fraser family story . . . to omit Mrs. Angus Archie (nee Isabella "Rory" Fraser) McMillan was an obvious error the writer regrets, especially so, as Angus Archie and my mother were first cousins.

Another memo . . . to Maxville, Lancaster and Ourtown's lady curlers . . . we met Ken (CFRA General) Grant in the Sheraton-Connaught, Hamilton, on Monday and Ken is looking forward to your entries in the CFRA Ladies' Bonspiel.

According to John Robertson (Toronto-Tely) Ray Boucher is likely to be known as the "long count" referee . . . Calgary took 38 seconds, (18 over the maximum) to figure out Lovell Coleman's resulting 54 yard run . . . Shades of the Tunney-Dempsey fight.

Whatdoyouknow . . . The first bundle of mail the stork brought to the new postmaster Bert Sabourin, in Monkland, was a baby girl . . . what a prize package for six little brothers.

D. R. McDonald, a veteran Islemere golfer in Stan Horne's day, and Harold Lapierre life-time club swinger with Marlborough, exchanging reminiscent fairway shots beside Ourtown's blazing fireplace at the course last Saturday . . . nephew John Lapierre on the hunter's trails with his BB gun and lively imagination . . . Norman Duggan in Leamington (Ontario) hospital sick bay . . . Dr. Don Gamble a director of new intermediate hockey league.

To Plant Trees For Centennial

The October meeting of the Bainsville WI was held in the WI Hall with 22 members present. Members were delighted to welcome a former resident of Bainsville, Miss Tessie Martin now residing in the Kemptville area and at present visiting friends in Bainsville.

The roll call was "What I plan for the centennial year". Mrs. Duncan Thompson commented on the motto "Memory is a wonderful treasure chest, if you know how to pack it".

A panel discussion by four members was held on a project for the centennial year.

It was finally decided that two flowering crab trees be planted in the WI lot. Mrs. Harold Fourney and Mrs. Oliver Legroulx agreed to attend the training school project on desserts in Alexandria on Oct. 26-27.

Some tastefully arranged boxes of garden produce had been brought to the meeting and were a bright touch in the room.

A social period followed.

Prizes for two quiz programs were won by Mrs. John Kerr and Mrs. Aggie Petrie. Lunch was served by the hostesses, Mrs. J .E. Robertson and Mrs. D. Edwards.

News from Here and There . . .

(Continued From Page 8)

McLean, Athens and Miss Jean Franklin, Toronto spent the weekend with their parents Mr. and Mrs. Arthur Franklin.

Mrs. Ian MacLennan, Saint John, NB, spent the past week with Mr. and Mrs. Donald MacLeod.

Mr. and Mrs. David Pearsall, South Kent, Conn., and Miss Leora McSweyn, Des Moines, Iowa, were guests of Mr. and Mrs. Fergus MacRae for Thanksgiving and attended the MacLeod-MacGillivray wedding. Other callers were Mr. and Mrs. Norman MacLeod, Kamloops, BC, Mr. and Mrs. John Horgath and daughter, Toronto and John A. MacLeod, Ingleside and Gordon Dewar, Ottawa.

Ralph MacSweyn left on Saturday for hockey training camp at Niagara Falls, NY.

Mr. and Mrs. Terry Nolan, Montreal, were guests of Mr. and Mrs. Dan J. MacDonald for Thanksgiving. On Friday Mr. and Mrs. John M. MacMillan and family, Ottawa visited with them.

Mr. and Mrs. Darrell Dolson and family, Pointe Claire, spent Thanksgiving day with Mr. and Mrs. Neil J. MacLeod.

MAXVILLE

UCW HAD MEETINGS

The October meeting of the UCW Unit No. 1, was held in the church on Thursday afternoon with the president, Mrs. L. McKillican, presiding. Mrs. McKillican's meditation entitled, "The Harvest Thanksgiving" was taken from Acts 14th chapter.

The treasurer reported to date and the offering was taken and dedicated.

Mrs. A. D. MacDougall gave a review of Trinidad, dealing with the geography, vegetation and wild life of the Island. She also dealt with the history of Trinidad, the problem of labor, religious history, education and the economy of the Island.

Mrs. W. Morrow gave the bible lesson entitled "If we care enough".

Hi-C Group Met

The Hi-C of the Church-on-the-Hill met Sept. 27th at 8 p.m.

The following officers were elected: Billy Gebbie, president; Janet Whitehead, vice-president; Dawn Shepherd, secty.; Maureen Baker, treasurer.

The worship service was conducted by Patsy Bradley, assisted by Karen Hall. A Biblical quiz "Who am I?" was conducted by Rev. L. S. Woolfrey. This was followed by a discussion "How old am I?"

The remainder of the evening was spent in recreation.

The coral snake is one of the smallest venomous snakes.

Popular Song Written By Cornwall Man

One of Cornwall's amateur poets and song writers, Neil J. MacDonald appears likely to gain a good measure of success with a song, "Count Ten Before Anger".

Mr. MacDonald has just received a demonstration record from Globe Recording. He has not been informed who wrote the music to go with his words.

Mr. MacDonald is a native of Glen Robertson. His mother was from Dalkeith and his father from Glen Norman.

The recording was made in Nashville, Tennessee, considered the home of country and western music.

Hippopotamus ivory is denser and whiter than elephant ivory.

HEARING AIDS

Best prices anywhere.
Generous trade-in allowance
Try us. Come in
Phone or Write

BELTONE
HEARING CENTRE
WINCHESTER, ONT.
Phone 774-2606
38-tf

Howard G. Lough & Company
CHARTERED ACCOUNTANTS
4 Third Street West, Cornwall, Ontario
Telephone WE 2-8691
2-4-6-tf

AUCTION SALE
Of CATTLE, IMPLEMENTS, GRAIN and STRAW
The undersigned will offer for sale by Public Auction at
Lot 34-8 Con. Lancaster Twp.
1 mile south-east of Green Valley
Saturday, Oct. 23rd
At 12 o'clock noon
27 HEAD OF LIVESTOCK

17 choice Holstein milch cows; 7 heifers, 18 months old; bull, 18 months old; 2 spring calves; 375 Dekalb hens, 1 yr. old. These cattle are heavy type and heavy producing in very good condition. MACHINERY: Ford tractor, No. 850, perfect order; Ford hyd. 3-furrow plow; 3-p.h. tractor gravel scraper; 3-p.h. tractor blade; 28-ft. grain auger; 25-ft. Mayrath 3-p.h. weed sprayer; McC. grain binder, 6-ft. cut; steel land roller; new 4-section smoothing harrows; M-H disc drill seeder, 13 runs; Int. double tractor disc, 24 discs; Int. tractor spring-tooth cultivator; John-Deere side rake, on rubber; Cockshutt 90-bu. manure spreader, on rubber; M-F hay baler, like new; team mower; hay loader; set tractor chains; cooling tank; Surge 2-single unit milker with ½-h.p. motor and piping for 23 cows; 10 milk cans; 30-ft. bale elevator; ½-h.p. motor; 2 electric fencers; Stewart electric clippers; 1,500 bales of good hay; large quantity of loose straw; 500 bushels of Rodney oats; 20 bags of potatoes and many other articles too numerous to mention. All implements are in very good order.

TERMS: $20 and under, cash, over that amount 10 months' credit upon furnishing approved joint notes bearing interest at 6%.
Terms on Tractor and Baler: one-third cash, balance term of sale.
Grain and Hay: Cash

ALBERT FAUBERT, Auct. Phone 410-J, Alexandria
GEORGE MENARD, Prop. Green Valley, Ont., Phone Alex. 512-J-3

AUCTION SALE
CATTLE, IMPLEMENTS, HAY and GRAIN
In order to settle the Estate of the late REJEAN DEFORGES
Lot 3, 14th Con. South Plantagenet
1 Mile West of Fournier on County Road
Thursday, October 21
at 12 o'clock noon
52 Heads Choice Holstein Cattle

Consisting of: 22 Holstein milch cows; heifer 2½ years due in December; 10 heifers 18 mos.; 3 steers 18 mos.; 10 spring heifer calves; 4 spring steer calves; 2 spring bull calves; Dexta Fordson tractor, with front end loader; 3 P.H. 2 furrow tractor plow; PTO New Idea 120 bus. manure spreader on rubber, used 2 seasons; John-Deere hay baler; John-Deere trailer mower 7 ft. with PTO; Cockshutt side rake; Cockshutt rubber-tired wagon; 2 new hay racks; Giant bale elevator; 12 ft. chain harrows; Cockshutt double tractor disc, 40 discs; McCormick 13 disc-drill seeder; 3 P.H. rigole plow; 3 P.H. tractor post-hole digger; Ford tractor blade; 2 large cement tiles; 1800 bales good hay; 400 bales straw; 12 milk cans; cooling tank; Stewart electric clippers; M-H rubber-tired wagon.

TERMS — CASH

ALBERT FAUBERT, Auct. Phone 410-J Alexandria, Ont.
MRS. COLOMBE DESFORGES, Prop. RR 1, Fournier, Ont., Phone 524-5433

SEE THE
OLDSMOBILE for '66
NOW ON DISPLAY
— AT —
GLENGARRY MOTOR SALES
— ALSO —
THE 1966 CHEVROLET TRUCKS

1966 OLDSMOBILE TORONADO

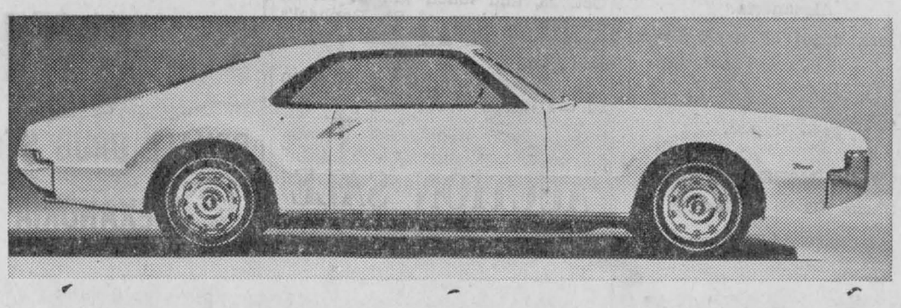

Toronado, Oldsmobile's front-wheel drive car, is the most radical development in production automobiles for 1966.

For the Best Buys in Town
See The Men from Glengarry at
GLENGARRY MOTOR SALES
PHONE 238 - - - - ALEXANDRIA

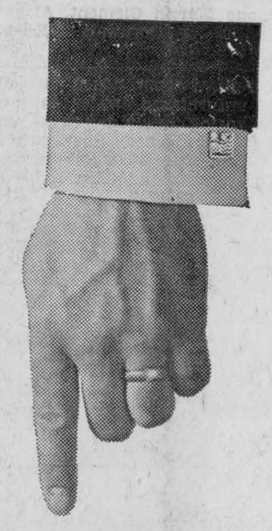

Buy your Canada Savings Bonds at the Royal

Ask for application form at your nearest branch. Buy for cash or by instalments. Canada Savings Bonds never fluctuate in value, can be cashed any time for full face value, plus interest.

ROYAL BANK



FOR YOUR PROTECTION ALL OUR MEAT IS GOVERNMENT INSPECTED

LALONDE'S FOOD MARKET
PHONE 245 MAIN STREET ALEXANDRIA
SPECIAL ATTENTION TO PHONE ORDERS AND DELIVERIES
LARGE ASSORTMENT OF GROCERIES, FRUITS and VEGETABLES
FREE PARKING AT THE REAR OF THE STORE

BURNS RINDLESS BACON, 1 lb. vacuum pack 99c
ROSE-MARIE BOLOGNA ..... 3 lbs. 1.00
LEAN LOIN PORK CHOPS ..... lb. 79c

BLUE BRAND BEEF

THICK RIB ROAST ..... lb. 79c
BONELESS RIB ROAST ..... lb. 89c
BLADE or CHUCK ROAST ..... lb. 49c

GREEN CABBAGES ..... lb. 5c
ONTARIO No. 24 CELERY 25c
FANCY McINTOSH APPLES ..... 5 lbs. 39c
SUNKIST ORANGES No. 163 ..... 2 doz. 99c

MARQUETTE STRAWBERRY JAM, Save 10c ..... 48 oz. 99c
SILVERDALE COLORED MARGARINE ..... 4 for 1.00

Winner of the Glengarry Give-Away on CJSS, was Mrs. MacLeod of Greenfield

1—Coming Events

Bazaar and Salad Tea on Saturday, October 23rd at 1.30 p.m. sponsored by the Kirk Hill United Church Women in aid of the Sunday School and Messengers. 41-2c

Mr. and Mrs. Roland Lanthier cordially invite you to a reception in honor of Mr. and Mrs. Eddie Berry (nee Lise Lanthier) to be held in St. Paul's Hall, Dalkeith, Friday, October 15th at 9.30 p.m. Everybody welcome. 41-1c

The annual meeting of the Glengarry Highland Games Committee will be held on Saturday, October 23rd at 8 p.m. sharp, in the Community Hall, Maxville. The financial statement for the 1965 Games will be presented and officers for 1966 Games elected. Everybody welcome. 41-2c

Smorgasbord, turkey, ham, homemade rolls, etc., in the United Church Hall, Martintown, Wednesday, October 20th from 5.30 on. Admission $1.25 and .75. 41-1c

Mr. and Mrs. W. D. MacLeod of Dalkeith cordially invite you to a reception in honor of the marriage of their son, John, to Mary MacGillivray, on Saturday, October 16th at St. Paul's Parish Hall, Dalkeith, from 9 to 12 p.m. Everybody welcome. McCrimmon Orchestra. 41-1p

The Kenyon Women's Association are holding their Fall Bazaar and Tea on Tuesday, October 19th at 8.30 p.m. in the Orange Hall, Dunvegan. Admission 50c and 25c. 41-1c

Don't miss the Rummage Sale to be held the evenings of Friday, October 29th and Saturday, October 30th in the Masonic building, next to the Post Office; also a Pantry Sale on Saturday from 2.30 to 4 p.m. Sponsored by Maxville Girl Guides and Rangers. All donations gratefully accepted. Contact Mrs. J. Mutch or Mrs. Charles Blaney for pick-ups. 41-2c

Annual Dance sponsored by the Recreation Association will be held in St. Paul's Hall, Dalkeith on Friday, October 22nd. Sid Plamador's Orchestra. Everybody welcome. 41-1c

Bazaar and Salad Tea will be held at Glen Sandfield on Saturday, October 23rd at 2 p.m. Everyone welcome. 41-2c

PTA Card Party in the Alexander Hall, Wednesday, October 20th at 8.30 p.m. Euchre, Bridge and 500. Prizes and Door Prize. Admission 50c. 41-1c

Soulanges-Vaudreuil Plowing Match postponed from last week, will be held Saturday, October 16th on the farm of Yvon Nickolaw, 3 miles southwest of St. Telesphore. Banquet same evening at St. Telesphore. Plowmen from other counties are welcome. 41-1c

The annual Anniversary Turkey Dinner at the Maxville United Church will be on Tuesday evening, October 19th from 5 p.m. on. Admission: adults $1.25, children under 12 years 50c. Everybody welcome. 41-1c

Social Evening and Dance sponsored by the Glengarry Club of Ottawa, at the Bruce MacDonald Motor Hotel (Carling Avenue at Kirkwood), Friday, October 22nd. Dancing from 9 p.m. to 1 a.m. with George White's Orchestra. Please come early. Admission $1.50 per person. 39-41-c

Mr. and Mrs. W. J. McDonald, Northfield Station, Ont., invite all to a wedding reception in honor of Clarence and Anne (O'Farrell) at Maxville Community Hall, Friday evening, October 15th. 40-2p

Turkey Supper, St. Lawrence Parish, Curry Hill, Ont., Sunday, October 17, 1965, between 4.30 and 8 p.m. at St. Joseph's Hall, Lancaster, Ont. 39-3c

COMING EVENTS
AT THE
GREEN VALLEY PAVILION

Saturday, October 23rd, Annual Bride and Groom dance. Door prize; Spot Dance. Marleau's Orchestra of Cornwall. Everyone welcome. 41-1c

You are cordially invited to a wedding reception in honor of Mr. and Mrs. Marcel Gagnon, (nee Nicole Monette) on Friday, October 22nd at the Green Valley Pavilion. Everyone welcome. 41-1c

Mixed Stag Party in honor of Robert Seguin and Pierrette Gravel on Saturday, October 16th at the Green Valley Pavilion. Everyone welcome. 41-1c

You are cordially invited to a reception on Friday, October 8th, at the Green Valley Pavilion in honor of the 25th wedding anniversary of Mr. and Mrs. Leo Goulet of Glen Nevis. Music by the Gee-Vees. Luncheon. Everyone welcome. 39-3c

Don't forget the Annual Bride and Groom Dance. Watch for future date.

Keep this date open, Saturday, November 6th, when the annual Glengarry Soccer League Banquet and Dance will be held at the Green Valley Pavilion. 40-2c

You are cordially invited to attend a party marking the 25th wedding anniversary of Mr. and Mrs. Willie Gaucher of Lancaster, Friday, October 15th, at Green Valley Pavilion. Everyone welcome. 40-2c

1—Coming Events (Continued)

COMING EVENTS
AT THE
BONNIE GLEN PAVILION

You are cordially invited to attend a 25th wedding anniversary reception in honor of Mr. and Mrs. J. Daniel MacDonald, 4th Kenyon, at the Bonnie Glen Pavilion, Friday, October 15th. Lunch will be served. Dancing to the music of Maurice Gauthier's orchestra. Everyone welcome. 40-2c

The Alexandria Junior Glens Lacrosse Club are holding a dance at the Bonnie Glen on Saturday, October 16th. Trophies will be presented. Music by Maurice Gauthier's orchestra. Your support will be appreciated. 40-2c

2—Births

DOUGLAS—At Dufferin Memorial Hospital, Orangeville, on October 6th, 1965, to Rev. and Mrs. W. W. Douglas, a daughter, Grace Evelyn Ruth, a sister for Mary, Stephen and Eric. Both well.

MacDONALD—At the Queen Elizabeth Hospital, Montreal, on October 6th, 1965, to Mr. and Mrs. John B. MacDonald (nee Nancy McKinnon) a son, Ian Bruce, a brother for Elizabeth and Linda.

7—Card of Thanks

Maxville Scout Troops wish to thank all those who contributed paper for their paper drive. Be sure to save your newsprint all winter for the April collection. 41-1c

DUGGAN—I wish to express my sincere thanks to all those who did so much work in so short a time to have me chosen Conservative candidate for Glengarry-Prescott. The attendance and vote in Vankleek Hill on October 6th, to which many of my friends had to travel so far, were to me a flattering reciprocation of my deep feelings for our riding and its people over the years.
—Henry D. Duggan.
South Lancaster, Ont. 41-1c

DUGGAN—Je désire remercie sincèrement tous ceux qui ont travailler avec tant d'empressement dans l'intention de me faire nommer candidate conservateur à Vankleek Hill le 6 courant. L'assistance et le resultat du scrutin furent pour moi une agréable réciprocation des sentiments que j'ai toujours ressentis envers les gens de Glengarry-Prescott.
—Henry D. Duggan.
South Lancaster, Ont. 41-1c

LEFEBVRE—Sincere thanks to Dr. Bourdeau, nurses and staff of the Glengarry Memorial Hospital for the kindness and attention they gave me while I was a patient in hospital.
—Mrs. Maurice Lefebvre.
Green Valley, Ont. 41-1c

MacLEOD—I wish to take this opportunity of extending my sincere thanks to friends and relatives who remembered me with their visits, cards and gifts while I was a patient in Glengarry Memorial Hospital for the past few weeks. Special thanks are extended to Dr. Mutch and the cheerful staff of nurses. Then too it was wonderful meeting the patients who were in B6. Thank you.
—Doreen MacLeod.
Dalkeith, Ont. 41-1c

McINTOSH—We wish to express our sincere thanks for the many acts of kindness shown during the illness and death of a dear sister, Margaret McIntosh; to the nurses and staff of Cornwall General Hospital, Rev. D. C. Munro and the choir of Moose Creek United Church; to neighbors, friends and relatives who sent floral tributes, letters and cards of sympathy. These acts of kindness will always be remembered by grateful sisters of the late Mrs. McIntosh.
Maxville, Ont. 41-1c

STEVENS—I wish to express my sincere thanks to friends, neighbors and relatives for their gifts, cards and visits while I was a patient in Smith Clinic, Hawkesbury.
—Mrs. David Stevens.
RR 2, Greenfield, Ont. 41-1p

8—In Memoriam

CAMPBELL—In loving memory of a dear husband and Dad, Ranald Campbell, who passed away October 17th, 1964.
We often sit and think of you
And many a time we have longed for you;
And many a time we have cried.
Your tired eyes are sleeping,
Two willing hands are still,
For a husband and Dad who worked so hard for us
Is resting in God's will.
But when we look and see you gone,
It really breaks our hearts.
So you who have a husband and a Dad,
Cherish him with care,
For you will never know the heartache
Till you see his vacant chair.
—Lovingly remembered and never forgotten by wife, Cassie and daughter and son-in-law, Allie and Grant.
Dunvegan, Ont. 41-1p

FRANKLIN—In loving memory of a dear Mother, Mrs. Ben. Franklin, who passed away on October 19th, 1962.
—Always remembered by her daughter, Mrs. Gregor MacMaster and family.
Laggan, Ont. 41-1p

8—In Memoriam (Continued)

MANN—In loving memory of a dear sister, Katie (Mrs. W. R. Mann) who passed away October 19th, 1963.
—Ever remembered by sisters and brothers.
Maxville, Ont. 41-1c

9—Personal

Dr. Emard Nursing Home, new building, modern, fireproof, thus providing first-class accommodation. Central location, 119 Marlborough Street, North, Cornwall. Telephone WE 2-0341. 41-3c

Will do all kinds of sewing and alterations, reasonable. Contact Mrs. Benoit Legault, RR 2, Alexandria, phone Lochiel 29-R-21. 40-2p

ATTENTION FARMERS !
Highest prices paid for crippled, sick, or dead cows and horses. Also meat horses. Call Collect immediately, day or night, Lancaster 347-2955, Glengarry Farm Service, Marcel Major, proprietor. Licence 128-C-61. 1 tf

G. and E. LEFEBVRE BROS.
WELL DRILLING REG'D.
Artesian Wells—Summer or Winter Phone
Ste. Justine de Newton 764-2991
or
Glen Robertson 698-W-12
5-52p

Dr. JEAN L. CUSICK
DENTAL SURGEON
ST. POLYCARPE, QUE.
MEDICAL CENTRE
PHONE NO. 265-3254
BY APPOINTMENT
OFFICE HOURS:
Monday and Friday: 1:30 - 9 p.m.
Tuesday and Wednesday
9 a.m. - 5 p.m.
THURSDAY: 1.30 - 9 p.m.
DR. R. GAUDET

12—Articles for Sale

White enamel stove, wood or coal, in good condition with stove pipe; space heater; 45 gallon oil drum. Contact Armand Menard, 101 Main Street, phone Alexandria 492-J after 6 p.m. 41-1c

Natural Gas furnace with 12 outlets, used one season, good condition. Cheap for cash. Phone 521-M. 41-2p

Piano $65, tuned and repaired; Guitars, new and used $15 up. Apply to the Piano Shop, 109 Victoria Street, Alexandria, phone 1070. 41-2p

Having bought Mr. Lemay's TV, I have a 21" Fleetwood, console model, light wood, for sale. Excellent condition. Lucien D'Aoust, phone 668 or 892-J. 41-1c

14—Autos for Sale

1961 Ford sedan 390 V8 std. $1075. 1960 Mercury sedan fully powered $1150. 1964 Chev. Belair 6 auto., radio, 15,000 miles, $2450. Shepherd Motors, phone 77. 41-1c

1962 Oldsmobile 98 4-door hardtop; fully powered, power steering, brakes, windows and seat. Original one-owner, low mileage. Extra special, cost new over $6000. Special $2150! Shepherd Motors, phone 77. 41-1c

1954 Dodge, V-8 motor. Newly reconditioned. Contact Fernand Stang, Alexandria, RR 1. 32-2p

More quality, better service, for less at MacPhail's, Maxville. 25-tf

15—Farm and Garden Produce

For sale, 500 bushels of mixed oats, wheat and barley. Donald J. Kerr, RR 1, Alexandria. 41-3p

For sale, Hay and Pumpkins. Contact Iwan Tkachenko, 6th Kenyon,, 3 miles west of Fassifern. 41-2p

For sale, McIntosh Apples $1.00 per hamper. Bring containers. Archie Allan McDonald, Greenfield, phone Maxville 527-5259. 41-1c

For sale ,about 50 tons of first quality hay. Apply to John Bens, Green Valley, phone Alexandria 282-J-15. 40-2p

Hay for sale, at the market price. A. N. Hart, Dunvegan, phone Maxville 527-5747. 30-tf

HAY FOR SALE
ALL KINDS of HAY
ON HAND, ALSO STRAW
11 years experience
in buying and selling
REMI SAUVE
Hay and Straw Dealer
ST. TELESPHORE, QUE.
Tel. Lancaster 347-2268
36-8c

16—Poultry — Livestock

For sale, 600 hybrid pullets, 5 months old. Contact Morlin Campbell, RR 1 Dalkeith, phone Lochiel 5-R-3. 40-2c

Wanted — Late freshening neifers and young cows. Contact John M. McDonald, Northfield Station. Phone Cornwall WE 2-2937. 16-tf

For RESULTS Use
GLENGARRY NEWS

20—Farm Machinery

If you are interested in buying a new full Diesel David Brown tractor we will give free estimates and demonstrations. Leo Lauzon, David Brown dealer, 57 Kenyon Street, Alexandria. 41-1c

For sale, Gehl hammer mill, will grind cob corn or hay. Price $150. Apply to Lloyd or Ronald McRae, Bainsville, phone 347-2901 or 347-2393. 40-2c

21—Real Estate

REAL ESTATE

SPECIAL OF THE WEEK: Land situated on the 8th con. Lancaster on the south side of the road, consisting of 13 acres with barn in Quebec, 27 acres in Ontario, total 40 acres. Both properties touch the Quebec-Ontario border and can be bought separately if desired.

Farm with barn, shed, 200 acres; only $5,000.

100 acre farm within 3 miles of Alexandria.

6-room home, electricity, bathroom, apple orchard, 540 ft. bordering highway, 5 acres land, $5,500.

Stone home on 160 acres land.

Gasoline Station with high gallonage, plus 4-room home.

Village home, 10 rooms, bathroom, full size basement, priced to sell at $3,800. With terms.

MORTGAGES ARRANGED
BUYING—SELLING—TRADING
SEE — PHONE — WRITE
ADELARD SAUVE
Real Estate Broker
23 Kenyon St. E. Alexandria
Phone 1071 Res. 821
SALES REPRESENTATIVES
Mrs. Adelard Sauve
Maurice Sauve

E. Vaillancourt
REAL ESTATE BROKER
FOR SALE in ALEXANDRIA and DISTRICT:
NEW HOUSES!
USED HOUSES!
WATERFRONT COTTAGES!
COUNTRY PROPERTIES!
VACANT FARM LAND!
OPERATING BUSINESSES!
FARMS with or without stock and equipment!
your inquiries solicited
REAL ESTATE & MORTGAGE BROKER
195 Main St. South Tel. 718
Alexandria, Ont.

23—Farms Wanted

Needed, Farms. We have buyers for farms between $3,000 and $60,000. If you are thinking of selling, ask us for our opinion on your property. Adelard Sauve, Farm Real Estate Broker, phone Alexandria 1071, 23 Kenyon Street East. 38-tf

24—Houses For Sale or To Let

For sale or rent, a new 2-bedroom bungalow on corner of Boundary and St. James Street. Hot water. A. Lefebvre, Alexandria, phone 572. 41-1p

For sale or rent, at Dunvegan, 4-room house, in good condition. Apply to Box "H". 40-2p

For sale, new house on Victoria Street, West; also lots on Clement Street, with service. Phone Martin Clement, Alexandria 393 or Cornwall WE 3-1608. 36-tf

For rent, 6-room house, furnished or unfurnished, water in house, 220 wiring, newly decorated, venetian blinds, new floor covering. Will accept 2 small children. Arthur Lefebvre, Glen Robertson, phone 1093-W-2. 39-3c

3-bedroom house to rent on Elgin Street. Apply to Marcoux Furniture, Alexandria, phone 49. 38-tf

House for sale at Glen Roy, 7½ rooms, all facilities, on a 1-acre lot. Painted inside. Apply to Mrs. Rene Roy, Green Valley, phone 477-W. 37-tf

28—Offices to Let or Wanted

For Rent—Modern office, heat and electricity furnished. Phone 554. 4-tf

30—For Sale — Miscellaneous

A cedar log building with tin roof 20x25; two-wheel trailer, also power rip saw. Contact Dan N. MacLeod, Dunvegan. 40-2p

33—Apartments, Flats to Let

3-bedroom heated apartment on Peel Street. Apply to Romeo Bellefeuille, phone 532. 41-2p

6-room apartment, heavy duty wiring, hot water. Available November 1st at 77 Main Street. Apply to Alex Quesnel, Alexandria, phone 596. 41-1p

One 5-room and one 3-room apartment to let, Peel Street, phone Alexandria 492-R. 40-tf

3-bedroom apartment at 101 Main Street, suitable for elderly couple. Occupancy November 1st. Apply to Mrs. Victoria Valade, Main Street South, Alexandria. 41-1p

7-room apartment, 3 bedrooms. Available now. Phone Alexandria 56 after 6 p.m. 40-2c

4-room apartment, complete bath, heavy duty wiring, heated. Occupancy October 1st. Apply to Al Malcomson, phone 642. 40-2p

33—Apartments, Flats to Let (Continued)

2-bedroom apartment, hot water and electric heating. Phone Alexandria 58. 41-tf

3-bedroom apartment to rent. Contact Steve O'Connor, Alexandria, phone 214. 41-1c

5-room heated apartment in Glen Robertson, 220 wiring, hot water. Available October 15th. Apply to William Roussin, Glen Robertson, phone 698-J-2. 40-2c

4-room apartment on Main Street, newly decorated. Apply at 12 Kenyon St., W, Alexandria. 35-tf

Apartment for Rent, $50 monthly, plus $3.50 for hot water. Opposite Glengarry District High School. Immediate occupancy. Phone 667. 33-tf

1-bedroom apartment, heated; electricity and water supplied. Apply to J. P. Touchette, Alexandria IGA. 32-tf

37—Help Wanted, Female

Girl wanted for housework and to help in restaurant. Live in. Phone Lancaster 347-2189. 41-1c

Girl for housework, good home, no children. Apply to 43 Lambton Road, Ottawa. 39-3c

AVON
Christmas selling starts early with Avon Cosmetics — part or full time — valuable sales territory now available. Write Miss M. Rossiter, 4 Maple Crest, Ville de Lery, Que. 41-1c

38—Help Wanted, Male

Experienced married man wanted for dairy farm; house, heat, electricity and milk provided. Apply to Bill Armstrong, RR 3, Manotick, Ont., phone 489-3185. 41-1p

Wanted, married man for dairy farm, $50 per week, free house, wood and lights. Ralph McIntosh, Maxville. 40-1c

40—Employment Wanted

We mow lawns. Phone Alexandria 673. 29-10p

45—Sales Help Wanted, Male

Men or women full or part time. No experience necessary. We train you. No investment. Write Rawleigh, Dept. J-113-NN, 4005 Richelieu St., St. Henry, Montreal. 41-1c

TENDERS

Sealed tenders (plainly marked) will be received by the undersigned solicitors for the sale of the lands of the late Fernande Roy Macdonald, 33 St. George Street, East, Alexandria, such tenders to be handed in to the undersigned solicitors by 11.30 a.m., Wednesday, October 20th, 1965.

The premises may be viewed by contacting the undersigned solicitors during regular office hours.

The highest or any other tender need not necessarily be accepted.

Dated at Alexandria, Ontario, the 6th day of October, 1965.

MACDONALD & AUBRY,
P.O. Box 430,
Alexandria, Ontario.
Solicitors for the Executor.
40-2c

MARCOUX
Ambulance Service
EQUIPPED WITH OXYGEN
24 Hour Service
Alexandria, Ont. Phone 188

ALEXANDRIA
FUNERAL HOME
REASONABLE RATES
Res. Director, Ronald N. Bonneville

AUCTION SALE
of HOUSEHOLD FURNITURE, etc.
MAIN STREET, NORTH
Alexandria
1 block north of Royal Bank
SATURDAY, OCT. 16th
at 1.30 p.m.
ALBERT MARCOUX, Auct.
Phone 511-W Alexandria
J. MacGILLIS, Prop.
Alexandria

AUCTION SALE
OF LIVESTOCK and PRODUCE
Lots 21 and 22, 9th Con.
Charlottenburgh, 2½ miles west of Glen Roy, 7 miles south-east of Apple Hill
THURSDAY, OCT. 28th
at 1 p.m.
MARCEL MAJOR, Auct.
Ph. 347-2955 North Lancaster
JOHN HUGH SLOAN, Prop.
RR 1, Apple Hill

Diocesan Meeting Of CWL Heard Report Of 45th National Convention

Mrs. H. T. Donihee, first national vice president of the CWL, reported on the 45th annual national convention, in Jasper, at a diocesan meeting of the Catholic Women's League, in St. John de Bosco, Hall, Cornwall. Mrs. John Fox presided.

Mrs. L. Derouchie, president of St. John de Bosco parish council welcomed members. Rt. Rev. J. A. Wylie was congratulated by members for his new appointment to Domestic Prelate.

Mrs. Bernard Daley, corresponding secretary, announced that the Department of Economics and Development of the Ontario Government will hold a one-day conference for the women of Cornwall, Nov. 16, at the Cornwallis Hotel, at 9.45 a.m. Mrs. Fox told members that a newsletter will be sent to each parish council, in November. She spoke about the provincial convention in Fort William, with the theme "The role of the Catholic Women in everyday society."

A report on the social life conference, held at Loyola College, Montreal, was given by Mrs. Mervyn MacDonald. This conference was divided into six topics: civic life, education, health and welfare, international life and industrial life. Mrs. MacDonald said, "It was felt that Catholics do not take their role in the community as seriously as other religious groups. We should be trained to work side by side with others in civic groups." Mrs. MacDonald reported that Cardinal Leger said, "Our Catholic organizations should be training grounds for our work in the community."

Mrs. Donihee said, in her report, "We have heard of the hospitality of the westerners, but one would have to visit the west, to truly appreciate the welcome they give." The theme of the convention was 'The People of God.' "The members of the CWL," she said, "have a tremendous potential to spread Christ's kingdom in our every day life, which requires sacrifice. We must have unity of purpose if we are to fulfill the place the church has made for us. At this convention, it was decided the League will donate $5,000 to the Cody Institute of St. Francis Xavier University, in Antigonish, Nova Scotia, for scholarships, and $100,000 to the Governor General Vanier Institute of the Family. A woman's place is no longer in the home. Her interest and influence should extend to the church and the community, and beyond that to a national and international level. As our national president said, if women of all faiths combine to study common community problems, we will have more effective action."

Mrs. Donihee spoke about radio, television and films, and said that television programs should be censored by mothers, regarding shows for children, and conveners should follow educational systems on television. A pamphlet, 'Christian Communications', deals with this. The next national convention will be in Hamilton.

At the convention, in Jasper, the social welfare and social action programs were set up as two distinct convenerships. Miss M. Cleary of Cornwall, is the social action convener for the Diocese of Alexandria. She said, "A study program will be made of the conditions that exist in the community or country at large. We must know what is going on in the community in order to study. Mothers must know these conditions and difficulties of the world, to be able to prepare their families to go out inta the world.

A discussion on civic life will be held. A brief outline of church life will be sent to each president, to be studied at November and December meetings.

A retreat was to take place October 2 and 3, at Alexandria, and a day of recollection will be on Oct. 23, and lunch will be served by the members of St. Raphael's Council. Youth and children's day was Oct. 2.

A scholarship of $100, to be given to the daughter of a member, was awarded to the Diocese of Alexandria for having obtained the most membership in the league magazine.

Rt. Rev. R. J. MacDonald spoke to members about the new plan for study of social action, and encouraged members to go forward in their work with an optimistic outlook.

Rev. Leo MacDonell has been appointed as diocesan spiritual director of the Holy Name Society, and asked for the co-operation of the CWL.

Won Boy Scout Draw

Winner of the portable radio, drawn for by the Boy Scout troop of Sacred Heart Parish, was J. P. Touchette. The lucky ticket was drawn by the troop chaplain, Father Leblanc.

Moved To Ottawa

Mrs. Duncan A. MacDonald, a long time resident of Apple Hill and Loch Garry has disposed of her property and moved to Ottawa where she will reside with her son-in-law and daughter, Mr. and Mrs. John C. E. Mitchell at 246 Harmer Ave. Her friends are cordially invited to visit her at the above address.

Msgr. J.A. Wylie...

(Continued from Page 1)

presented Msgr. Wylie with gifts. A short address being given by Miss Bernadette Chicoyne.

In his remarks Msgr. Wylie thanked the parish for the honor of the occasion and "the happy nine years we have had together.,' Msgr. Wylie remarked that he was especially happy to meet people from each of his former parishes at some time during the busy day.

He recalled that he has been 38 years in the priesthood, beginning at his home parish of Glen Robertson, and being in turn at Alexandria, Williamstown, Lancaster and Curry Hill, St. Columban's, Dickinson's Landing, Lochiel, Glen Nevis, and St. Andrews.

Historical Society...

(Continued from Page 1)

contests. Particulars are in an advertisement in this issue.

Congratulations are in order for the curator, Mrs. J. P. MacLeod and assistant curator, Mrs. W. A. MacKinnon, for an excellent job done during the past season. They extended their services to the ending of flower-beds, borders and assisting at the Museum barn. Worthy also, of honorable mention is the caretaker Nelson Montgomery, who served over and above what was required of him in the interests of the Museum and the grounds. We include thanks to the many good friends who gave volunteer service throughout the season.
—Mrs. E. D. M., press secretary.

AUCTION SALE
FARM, STOCK and MACHINERY
4th Con. Lancaster Twp.
FRIDAY, OCT. 15th
GERMAIN GAREAU, Prop.
MARCEL MAJOR, Auct.

AUCTION SALE
FARM, STOCK and MACHINERY
3, 9th East Hawkesbury
½ mile west Magasin Rouge
WEDNESDAY, OCT. 20
CHARLEMAGNE VACHON, Prop.
MARCEL MAJOR, Auct.

THE FALL
1c Sale
IS NOW ON
- AT -
McLEISTER'S
REXALL DRUG STORE
ALEXANDRIA
LASTS
UNTIL
SATURDAY
OCT. 23
41-2