The Glengarry News

VOL. LXXXII — No. 44 ALEXANDRIA, ONTARIO, THURSDAY, NOVEMBER 1, 1973 SINGLE COPY 15c



WARDEN MASSIE'S BIG NIGHT—It was the annual warden's supper last Friday evening at the Bonnie Glen and the guest of honor himself is at the mike at left summarizing the past year's highlights. In front of him are from left to right: Hon. Marc Lalonde, Minister of National Health and Welfare, guest speaker for the evening; Mrs. Gerard Massie and chairman of the dinner, Reeve Harold Brown.

—Photo by Mrs. Mervyn MacDonald

Federal Minister Of Health & Welfare Guest Speaker At Warden's Banquet

Complete integration of all our social security programs is to be expected eventually, declared National Health and Welfare Minister Marc Lalonde when he addressed the warden's banquet at the Bonnie Glen, Friday night.

"That means that in the next ten years we are going to transform the social security system as dramatically as was done in the early hours of the Second World War," he continued.

The dinner honoring retiring Warden Gerard Massie, Reeve of Lochiel, was attended by some 300 colleagues and friends of Warden Massie. Among those present with their ladies were fellow members of counties council and former members, members of the Massie family and other relatives and friends, many of them from Lochiel Township and Alexandria.

The great Canadian debate on social policy will deal with establishing priorities, said Mr. Lalonde. Since social policy does not exist in a vacuum, he noted, health and welfare programs will have to compete not just with each other but with other priorities such as national defence, environmental problems and the economy.

In briefly reviewing his year as warden Reeve Massie noted an improved relationship had developed between Cornwall and United Counties Council. Much progress has been made on the 400 miles of road incorporated in the Counties road system and Warden Massie instanced both the Glen Robertson and North Lancaster roads and noted tenders have been called for reconstruction of the Maxville road south to Highway 43.

In closing Reeve Massie expressed gratitude to the people of Lochiel whose support had made it possible for him to attain the wardenship. He had thanks too for members of his family and fellow members of Lochiel council as well as his colleagues at counties council.

In introducing the warden, Reeve Harold Brown of Cornwall Township had called the roll of Mr. Massie's many activities in agricultural organizations of the county as well as in his community. Hon: Lucien Lamoureux, MP Stormont and Speaker of the House of Commons, introduced the Minister of Health and Welfare.

Reeve Brown filled the role of chairman and the head table was introduced by Reeve J. C. Whitteker of Williamsburg Township Reeve Mahlon Zeron of Matilda Twp expressed thanks to Hon. Marc Lalonde for his interesting address and the Harkness book the "History of Stormont, Dundas and Glengarry" was presented to the Minister by Denis Ethier. The toast to the ladies was proposed by Alexandria Reeve Marcel Ranger and replied to by Mrs. Pearl McDonald, wife of the reputy-reeve of Lochiel.

Hon. Fern Guindon offered the grace and a brief musical interlude was supplied by nephews of the warden, Robert and Lionel Levert, accompanied by Mrs. Reine Levert. The head table guests were piped into the hall by a member of the Glengarry Pipe Band, Henri Periard. The program of addresses was followed by dancing.

Wmstown School Becoming Centre

St. Alice School at Williamstown, has been purchased from the SD&G Separate School Board by St. Mary's Parish and is undergoing renovations for its new role as St. Mary's Centre. The bilingual school has been closed since remaining pupils were transferred to other schools.

The parish has lacked a centre for senior citizens and other activities and Rev. Bernard Cameron, PP, feels acquisition of the school will meet a lot of needs.

The school had five classrooms and an all-purpose room measuring 36x60, large enough to accommodate many parish functions. One of the classrooms will be converted to kitchen use, it is expected, and an LIP grant has been applied for to help in the renovations.

The first event will be a parish supper scheduled for Nov. 11th.

Flying Farmers Of Region Had First Annual Meeting In Alexandria

Members of the St. Lawrence Valley and Ottawa Valley Flying Farmers organization held their first annual general meeting here on Saturday. Organized a year ago the group is representative of amateur flyers in Eastern Ontario and Western Québec.

Gathering at the Curling Rink in early afternoon, the group toured points of interest in town and district, had a brief business meeting, followed by dinner and the coronation ball when Mrs. Glena Koehler of Roxboro, Que., was chosen queen of this chapter.

She succeeds Queen Anna Stacey of Iroquois, who was present as were three others; Michigan's queen, Bernice Raether of Howell, Mich.; New York's queen, Barbara Stevens of Courtland, NY; Ontario's queen, Dorothy Harrison of Mount Albert, Ont.

Also scheduled to be present, International Flying Farmers Duchess Jody Lockmiller of St. Vrain, New Mexico, was unable to come because of an accident in the family.

Guest speaker was Ron Wyatt of Willowdale, insurance agent for Canadian Flying Farmers, who spoke on the safety aspects of the Flying Farmer program. Alan Murphy of Alliston, Ont., secretary of International Flying Farmers and Paul Moseley of Buskirk, NY, IFF director of Region II, were among those present as were members from New York, Vermont, Michigan and Wisconsin. Some arrived by plane while others travelled by car due to Sunday's forecast of rough weather.

The new slate of officers is:

Past President—Ted Koehler, Roxboro, Que.

President—Gordon MacCaul, Boucherville, Que.

Vice-Pres. — Jerry Adams, Alexandria.

Sec.-Treas.—John Ross, Dollard des Ormeaux.

Directors — Bob Franklin, Monkland; Karl Strutzke, Longueuil; John Boyd, Smiths Falls; "Red" Bowes, Pointe Claire.

Newsletter editors for the coming year will be Terry and Anna Stacey of Iroquois, while Ralph and Ina McElroy of Smiths Falls will be teen advisers.

A key to the town was presented Charter President Ted Koehler by Jerry Adams acting for Mayor Massie.

Carnation Signs New Agreement

A new collective agreement has been drawn up between the management of Carnation Instant Products and Local 304 of the International Union of United Brewery, Flour, Cereal, Soft Drink and Distillery Workers of America.

Main highlights of the agreement unanimously agreed on was for a 78 cents per hour raise in pay; 40 cents effective on November 12th, 1973 and the additional 38 cents on November 11th, 1974.

Other benefits provided for a three week vacation after seven years' service and improvements in the weekly indemnity plan and bereavement pay.

Signing the agreement were H. J. Williams of Los Angeles, Industrial Relations Director; J. N. Hardy, Toronto, Products Manager for Canada and Ken Brown, Alexandria Plant Superintendent. Representing the Local were John Clingen, President and Stewards, Fern Latreille, Orville McRae and Rejean Menard.

Fine New Recreation Centre At Glen Robertson Opened On Sunday

The Glen Recreation Centre at Glen Robertson had its official opening on Sunday when local recreation officials were joined by representatives of government and others.

The Centre is located in the former separate school building which was purchased from the SD&G Separate School Board for a nominal sum by the Glen Recreation Centre Recreatif Inc. The school building had been declared obsolete and unsuitable to meet new enlarged school facilities that were required.

It retained a great value for recrational purposes, though. With an LIP grant of $16,263 and another $6,000 raised by the Glen Recreation Committee the building was renovated from roof to foundation, playgrounds were improved and a 36,000-watt lighting system was installed for the ball diamond, a skating rink, tennis court and croquet court. The players' dressing room will be electrically heated.

Osie F. Villeneuve, MPP, emphasized the value of developing good character through recreation and he stressed the importance that the province places on directing expenditures toward the prevention rather than the correction of wayward tendencies in some of our young people.

Mrs. Therese Ethier represented her husband, Denis Ethier, MP. She spoke gracious words of encouragement and presented the committee with a large Canadian flag. Mrs. Gerard Massie brought a message from her husband, reeve of Lochiel, who had to be in Toronto.

Paul Louis Lacombe acted as chairman and he read a congratulatory letter from Reeve Massie. Deputy-Reeve Alex McDonald commended the committee on their work in the municipality.

Although the building is presently shared with Betty's Clothing Contractors who employ some 10 persons the Recreation Committee sees an expanded use themselves of the comfortable structure.

Following the opening ceremonies Committee President Maurice Montpetit expressed thanks of the committee and invited the guests to a supper at the parish hall.

Raspberries Yet

The weather grows more winterish but Cyril Boisvenu is still picking raspberries daily in his Alexandria garden—lovely red berries ready for the cream and sugar treatment. He brought in a sample that were picked Monday.

Nominations In Kenyon Only

Kenyon is the only Glengarry municipality to go through the motions of holding elections this fall. All others had previously voted for multi-year terms that would get them into the cycle of schoolboard voting in 1974.

Nominations will be held in Kenyon over the period from Nov. 8th to 12th and the new system will be in use whereby candidates must pick up nomination papers at the township office, have them signed by 10 eligible voters and deposit them with the Clerk-Treasurer by 5 p.m. of Nov. 12th.

If only the requisite number are nominated they will be acclaimed. Where more are in the running than there are offices, candidates have until 5 p.m. Nov. 13 to withdraw their names.

If voting is required for reeve, three councillors and three village trustees for Apple Hill the polls will be open Monday, Dec. 3rd from 10 a.m. to 8 p.m.

New Flood Lights Near The Arena

New flood lights will be installed on the hydro pole immediately south of the arena to illuminate the parking area. Council approved the expenditure at their meeting on Tuesday night.

Glen Roy Native Dies At Detroit

A native of Glen Roy, Duncan Allan (Farmer) McDonald died at his home in Detroit on Wednesday, October 24th. He had been in failing health for some time.

He was born 75 years ago, the son of the late Hugh McDonald and his wife, Elizabeth McRae. He had left this area at an early age and spent most of his lifetime in Detroit where he was an employee of the Ford Motor Co.

He is survived by three brothers and two sisters: Angus and Charlie McDonald, Detroit; Donald McDonald, Montreal; Janet, Mrs. W. J. O'Shea, Glen Nevis and Sister Mary Elizabeth, Prescott.

The remains rested at the Hackett Funeral Home in Detroit before being conveyed to the Morris Funeral Home in Alexandria from where the funeral took place on Saturday morning, October 27th. Rev. M. J. O'Brien offered the funeral mass at 11 a.m. in St. Raphael's Church and burial was in St. Raphael's cemetery.

Pallbearers were six nephews of the McDonald families, George of Green Valley; Ewen of Ottawa; Jack of Montreal; Hugh of Sudbury and Glen and Allan of Detroit.

House Destroyed In Saturday Fire

A house on the Island, Lochiel St. West, was destroyed by fire Saturday night. Owned by Royal Massia, the house was a complete loss, with contents.

The family was away from home when neighbors noticed the flames which had taken a strong hold. Firemen were called out shortly before 10 p.m.

A space heater had been giving trouble and it is believed the fire started there. Loss is estimated at $6,000, partly covered by insurance.

The siren sounded only once on the weekend but Fire Chief Gerald Charlebois had a busy time. At 1 a.m. Sunday he received a call that a barn was afire at Laggan. The alarm seemed phoney so he had the police make a check that confirmed a false alarm.

At 2.45 a.m. that same morning he was called out to extinguish a fire in leaves beside the street on Lochiel West.

Another false alarm reached Chief Charlebois at 5.45 p.m. Sunday when the home of Jean Paul Dupuis, station, was reported on fire. Again the call did not sound right and investigation confirmed that hunch.

At 4.30 p.m. the chief had been driving up Main when a child yelled "fire". He hurried to the home of Lorenzo Campeau, Gernish St., where a space heater had overheated. There was no damage.

John Macdonell Dies In 90th Year

A highly respected resident of the Glen Nevis area, John Alex (John) Macdonell died at Glengarry Memorial Hospital on Friday, Oct. 26th in his 90th year.

He was a son of the late Alexander John Macdonell and his wife, Catherine McDonald. Born in the Seventh of Lancaster he had spent almost his entire life there where he farmed and operated an insurance business. In his earlier years he had been an employee of the CNR and suffered the loss of an arm in the course of his employment.

To mourn his loss he leaves his wife, the former Margaret McDougall and one brother, Archie Macdonell of Glen Nevis.

The funeral was held from Morris Funeral Home to St. Margaret's Church, Glen Nevis where Rev. Patrick Breton officiated at the service. Father D. B. McDougall presided at the graveside ceremony. The funeral mass was offered the following morning by Father Breton.

Pallbearers were John McLeod, Bernard Besner, Angus Macdonell, Roddy Macdonell, Donald McRae and Roy McLeod.

Nephews and nieces here for the funeral included Angus and Eleanor Macdonell and Auditor General James Macdonell of Ottawa; Norma and Ann Macdonell of Montreal.

Youth Remanded On Drug Charges

Appearing in court here Monday to face four drug charges, Denis Ladouceur 18 of Alexandria, was remanded to Nov. 26th. Charges are for having a narcotic in his possession, having LSD for the purpose of trafficking and having marijuana in his possession.

Poppy Blitz Set Thursday Night

The annual sale of poppies for Remembrance Day sponsored by Alexandria Legion Branch will take the form of a Poppy Blitz being held in town tonight, Thursday.

Members of the Girl Guides will assist Legionnaires in the blitz when a house to house canvass will be made starting at 7 p.m. Proceeds go to the Poppy Fund which is used to help veterans and members of their families in need.

Remembrance Day falls on a Sunday this year and as a result the traditional 11 a.m. ceremony at the Glengarry War Memorial is being shifted to early afternoon.

The parade will form up at the Glengarry District High School at 2.15 p.m. on Nov. 11th to march to the cenotaph for a brief ceremony at 2.30 o'clock. Major Grant MacGillivray will be in charge of the parade of veterans, Auxiliary members, Boy Scouts and Girl Guides, which will be headed by the Glengarry Pipe Band.

Old Store At Martintown Closes

The McPhadden General Store in Martintown closed this week, after being in continuous operation for well over 100 years.

The building was first occupied by a family by the name of Grant as early as 1845 when it was used as a combination shoemaker shop and post office.

It was then operated as a general store by Charles McPhadden and later by his daughter, Annie McPhadden. Her nephew Jack McPhadden then ran the business until his sudden death in 1970.

Mrs. Jack McPhadden and her daughter Marianne will continue to live in the building although the business section of it is closed.

To Have Inquest

An inquest will be held into the death of Miss Kay Cameron, fatally injured when struck by a car the night of Oct. 4th. Police Chief Cleroux has been so advised but no date has yet been set for the inquest.

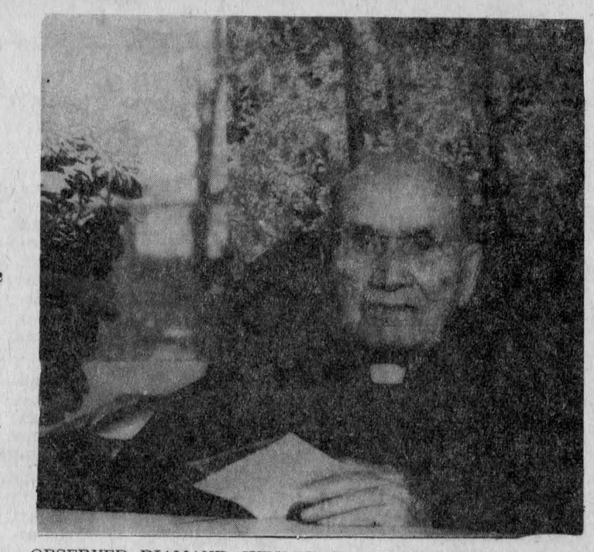

OBSERVED DIAMAND JUBILEE—Rev. Charles A. Gauthier was joined by fellow clergymen, relatives and friends at Cornwall, yesterday, when the 60th anniversary of his ordination was celebrated.

—Photo by Mrs. Mervyn MacDonald

Clan MacMillan Plans To Prepare History Of Early Families In This Area

Two proposals placed before the Glengarry branch of the Clan MacMillan Society of North America at the annual dinner and meeting, were warmly supported by the membership. The gathering was held in the Glen Sandfield hall on Friday night.

Elsie MacMillan of Cornwall, placed a motion that the cancellation of a Gaelic language program in Cape Breton, which had been presented by the Canadian Broadcasting Corporation for several years, should be protested in letters to the CBC and Prime Minister Pierre Elliott Trudeau.

The other suggestion, given for consideration by Harold MacMillan of Hawkesbury, was that the society should prepare a clan history, somewhat similar in plan to the recently published history of the clan MacLeod in Glengarry and vicinity.

The beginning of such a book already exists, he indicated, in work done by leading members in assembling family histories of the numerous branches. The area considered is expected to be centred on Glengarry, as far west as Leeds and Grenville counties, along the Ottawa Valley and part of Quebec.

These areas are among those settled by MacMillans in some numbers about the end of the 18th century and the early years of the 19th. Mrs. Mary Beaton of Ottawa volunteered to be chairman of a committee to prepare such a volume, which is expected to be published in two or three years.

Chairman for the program, which followed dinner served by the United Church Women of Glen Sandfield, was William MacMillan of Pointe Claire, Que. Guest speaker was Rev. John Mackechnie of Dunvegan.

Mr. Mackechnie reviewed some of the troubled history of early Scotland, the arrival of MacMillans, presumably from Ulster, the name of the clan, meaning the sons (or servants) of the tonsured one, indicating a relationship with an early church leader, and the scattering and moving of the clan about Scotland, often as a result of tribal warfare or the orders of the kings and landlords of the time, until the period when many MacMillans and a great many other Scottish people came to North America, about 200 years ago.

Entertainment during the evening was Scottish music by a group called the M-C's: Carey MacMillan, Florence, Marjorie and Janice McCrimmon, Sandra MacLeod, Sylvia Charlebois and Myrna Calvank. Robert MacMillan of Hawkesbury gave several selections on the pipes as well as piping in the head table guests.

Taking office as president of the branch society is Paul MacMillan of Cumberland, Ont., vice president, Clifford MacRae of Cornwall; secretary, Larry Smith of Cornwall; treasurer, Harold MacMillan of Hawkesbury.

Newly elected to the board of directors is Gordon MacMillan of Glen Sandfield; re-elected were Elsie MacMillan and Fred MacMillan of Cornwall; Douglas MacMillan of Vernon, Ont., and Alex Mullin of Long Saut.

Families Gather For Silver Date

Mr. and Mrs. Romeo Rouleau were surprised by relatives and friends on Saturday, Oct. 20th, who arrived with all the fixings to mark the couple's silver wedding anniversary.

The actual date is Nov. 15th and on that date Mrs. Rouleau's brother, Rev. Adalbert Lalonde will offer an anniversary mass at the villa, to be attended by Mrs. Rouleau's mother, Mrs. J. A. Lalonde.

A purse was presented to the couple and a social time was enjoyed.

Among those present were: Rev. Adalbert Lalonde, Dr. Bruno Rouleau, Mr. and Mrs. Jean Paul Lalonde, Mr. and Mrs. Claude Lalonde, all of Cornwall; Mrs. Fleur Ange Lafleur, Miss Madeleine Rouleau, Miss Rachel Lalonde, Rolland Benoit, Raymond Lalonde, all of Montreal; Sister Henriette Lalonde, all of Montreal; Sister Henriette Lalonde, Ottawa; Mrs. Lucille Lalonde, Mr. and Mrs. Maurice Lalonde and Mr. and Mrs. Bruno Lalonde, all of Alexandria.

Free Skating

Starting Thursday, Nov. 8th, there will be free skating for preschoolers and mother or father from 10.30 to 11.30, Recreation Director Michel Depratto reports. The free hour will always be on Thursday but the hour may change at times.



CHAMPS FOR A WHILE—The Cheerleading Lassies from Glengarry District High School are pictured above, happy following their championship which they won in Cornwall on Saturday, October 20th. They are exhibiting the trophy they won in the elimination round for Cornwall area, having defeated Cornwall Collegiate, General Vanier, North Dundas and La Citadelle. They failed to place in the top three in Ottawa last Saturday though, when they took part in the 27-school CFRA Campus Club Contest. From left to right they are; front row, Susan McLeod, Cathy McKinnon, Captain Marlene Wood, Donna Smits and Linda Seguin. 2nd row, standing, Jean Shago, Margaret McCormick, Teacher Mrs. Susan Steimach, Lorna McRae and Michelle Massie. Centre rear, Titania Truesdale.

—Photo by Robert

Today Has Been Designated No Smoking Day In The Counties

The newly formed Eastern Counties TB and RD Association has decreed that Thursday, November 1st is "No Smoking" day in the counties. The new organization, the result of a merging of two extremely active public service groups, St. Lawrence TB and the Respiratory Disease Association, has named Jack McIntosh of Biccum and McIntosh, Winchester, as chairman of this year's Christmas Seal campaign.

Mr. McIntosh, in urging the one-day smoking ban, issues the reminder that emphysema is so closely related to smoking that many physicians call it the smokers' disease, and in 1971, 1,445 Canadians died of emphysema.

The "No Smoking" day is designed as an appropriate manner of kicking off the 1973 Christmas Seal campaign and everyone is reminded that money raised through the sale of seals plays a major role in the unending fight against the killer disease.

Clinics for asthma, emphysema and other respiratory diseases are being conducted throughout the counties and the new association is joining the National Organization in urging the Minister of Justice and the Attorneys General of all provinces to enforce the Tobacco Restraints Act.

Funds raised through the sale of Christmas Seals will be used in research and health programs, not only to fight the disease but also to combat environmental threats to air pollution and other health hazards.

Everyone is urged to support the campaign with generous donations keeping in mind that in 1971 over 10,200 persons died of respiratory diseases in Canada alone.

This year's objective is $25,000 and cheques should be forwarded to Counties TB and RD Association, Bank of Nova Scotia, Cornwall, Ontario.

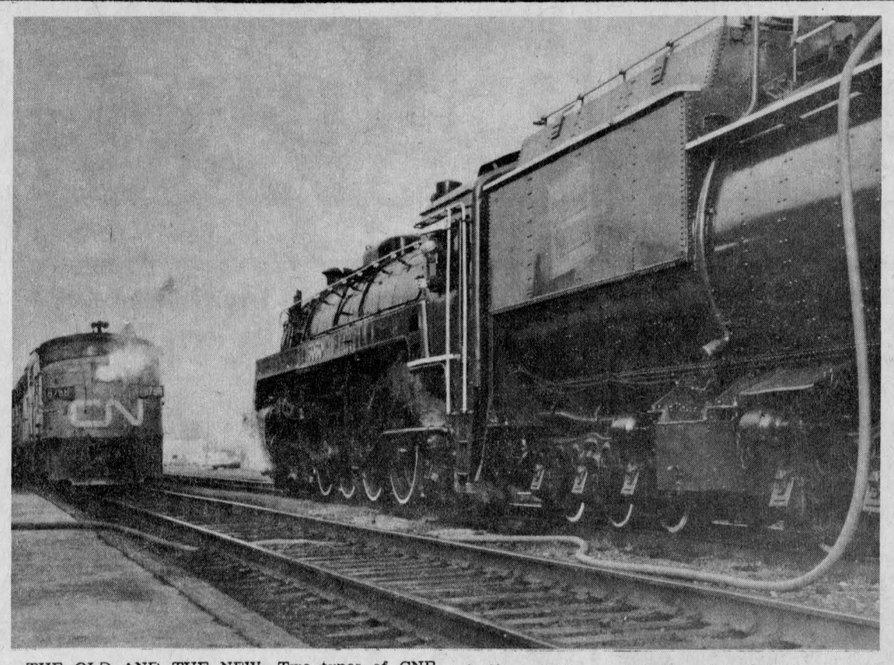

THE OLD AND THE NEW—Two types of CNR locomotives met at the station here, Saturday, but not head-on. The old, retired steam engine, right, was hauling an excursion load of railroad buffs to Ottawa and Toronto when it stopped here to quench its thirst. The hoseline delivered water from the fire truck. —Photo by Robert

Mrs. McCuaig Died At 65

The death occurred on Wednesday, Oct. 24th of Margaret Sarah McCosham, wife of Kenneth A. McCuaig of Alexandria. Ill for the past three months, Mrs. McCuaig died in Cornwall General Hospital at the age of 65.

She was born at Dalhousie, March 25, 1908, the daughter of the late Alex McCosham and his wife Margaret Morrison. Following her marriage to Mr. McCuaig they resided at Cote St. Patrick until retiring to live in Alexandria 18 years ago.

Surviving in addition to her husband are one son, Donald A. McCuaig of Kitchener and one daughter, Myrtle, Mrs. Keith Hay of Waterloo. Four granddaughters also survive, as do two brothers, William McCosham of Cornwall and John McCosham of Eganville.

Rev. Wallace MacKinnon of Ingleside Presbyterian Church, conducted the service in the chapel of McArthur and MacNeil, Cornwall, Friday, Oct. 26th. Burial was in Dalhousie Mills United Church cemetery.

The pallbearers were William McCuaig, Walter McCuaig, Donald McGregor, Earl McGregor, Dan McKay and Donald John Morrison.

If you want to save $ on your carpets call

J. MAURICE LALONDE

FLOOR COVERING CONTRACTOR

Glen Robertson We Install Tel. 874-2263

42-4p

Watch For The

ANNIVERSARY SALE

NOVEMBER 8th to 17th

at

Viau's Ladies' Wear

Green Valley Tel. 525-2992

MOVED TO NEW LOCATION

Jackie's Beauty Salon

LANCASTER

East of Clover Leaf Motors

Same Tel. No. 347-3471

44-1c

JOHN D. BANGS

AUCTIONEER — ENCANTEUR

(Bilingual — Bilingue)

Telephone (613) 632-7579

525 Theriault Hawkesbury, Ont.

9-tf

TIP

TURN IN A PUSHER

Call 525-1714

Don't give your name

This is completely anonymous

1-tf

WANTED

COLLECTION PROBLEMS

FOR FAST EFFICIENT COLLECTION SERVICE

CALL US

TRI COUNTY CREDIT SERVICE

41 First St. East, Cornwall, Ontario

WE COLLECT — 932-5022

21-1m

Raisin Region Authority May Extend Jurisdiction Include River

The scope of the Raisin Region Conservation Authority may be extended to the southern boundaries of the five municipalities in which it operates.

Art Chalk, resources manager, said last week the ministry of natural resources had been asked to approve the authority's expansion.

During a recent meeting called by Leo Bernier, minister of natural resources, the city and the townships of Lancaster, Charlottenburgh, Cornwall and Osnabruck voted unanimously in favor of the extension.

The ministry's approval would extend the authority's jurisdiction to include a large portion of the St. Lawrence River.

Mr. Chalk said he believed the southern boundaries of most municipalities affected extended to the United States-Canada or Ontario-Quebec borders. Under existing legislation, the authority has jurisdiction along the waterfront at the line where water meets land.

Mr. Chalk said the extension was proposed "with the idea of carrying out certain rules and regulations. But there are no definite plans," he said.

"The authority will have to decide what it wants to do. Because of the number of municipalities involved, a committee to determine future steps will likely have to be set up," he said.

New Sports At GDHS

Flag football has been replacing the junior interscholastic brand this year at GDHS. Four teams have been out for two practices and a game a week under coaches David McPherson, Larry Yaguchi, Garry Harris and Wayne Gosselin.

Archery is also becoming a favorite sport under instructress Tina Cairncross. It functions as a club and is open to any girl in school after hours on Thursdays.

Tennis has also been introduced this year in Grade 12 and four new tennis courts have been laid out on the parking lot at the rear of the school.

Clare Shaver Died Suddenly

The sudden passing of Clare A. Shaver, of London, Ont., on Friday, Oct. 12th, came as a shock to friends and relatives in Avonmore and throughout the district. He had been in failing health and was hospitalized several times during the past few months.

Mr. Shaver was born at Avonmore on Dec. 13, 1912, the son of the late Frank A. Shaver and his wife Adah Rombough. He was a graduate of Avonmore High School and of Ottawa Teachers' College. After teaching for several years he joined Massey-Ferguson Industries three years ago and at the time of his death he was Industrial Sales Manager.

He was a member of Richards Memorial United Church and had served as an elder in that church.

Mr. Shaver is survived by his widow, the former Ethel McEwen; his sons, Douglas at home; Murray and his daughter-in-law, Wendy, St Thomas; and brothers, Carl, Keith and Donald, all of Toronto.

The funeral was held at Needham's Funeral Home with Rev. A. Johnston, minister of Richards Memorial Church, in charge of the service.

Cremation followed with burial later in the family plot, Pleasant Valley Cemetery, Osnabruck Centre.

Hugh A. Weir Died In Brooklyn

The death occurred suddenly, on Oct. 12th in Brooklyn, NY, of Hugh A. Weir. He was a son of the late Mr. and Mrs. Hugh C. Weir and was born in Alexandria in 1906.

In the early '30s Hugh went to Brooklyn, NY, where he was employed by the New York City Board of Transportation, till his retirement in 1968.

He is survived by his beloved wife, the former Helen Haas of Brooklyn; three brothers and three sisters: Donald J. of Williams Lake, BC; Lawrence of Timmins, Ont.; James of Alexandria; Mrs. Arthur Caddell, Vero Beach, Florida; Mrs. Rita McCloskey, Metuchen, NJ; Mrs. Mary Emberg of St. Raphael's and Pointe Claire.

Mass of the Resurrection was said by Rev. Father Jolly at St. Columba Church, Brooklyn, NY, Oct. 15th. Interment was in St. Charles Cemetery, Long Island, NY.

Attending the funeral from a distance were Mrs. A. Caddell, Mrs. R. McCloskey, James Weir, Mrs. M. Emberg and James Emberg.

SUBSCRIBE TO THE GLENGARRY NEWS

Good Hunting Is Forecast On Eve Deer Season

Deer hunters may this year look forward to "a reasonably good hunting season as compared to last year."

This was forecast by an official of the fish and wildlife branch of the ministry of natural resources at Cornwall.

"This is because we have had an excellent winter last year. There was a low mortality among the deer population during the last winter" the official said.

He said all signs indicated that forthcoming season will be good for deer hunting.

The four-day local deer hunting season for this year starts Nov. 5 and continues until Nov. 8. The last season lasted only 3 days.

The official said they were anticipating a few more hunters this year. "This is because the season was announced towards the end of August—well in advance compared to other years."

Local people, he said, had plenty of time to plan for the hunt. He said they were definitely anticapting an increase over last year.

Asked about main restrictions for this year, he said: "They would be the same as last year. No dogs will be allowed and the hunters have to use shotguns only." Hunting is restricted to residents of Ontario only.

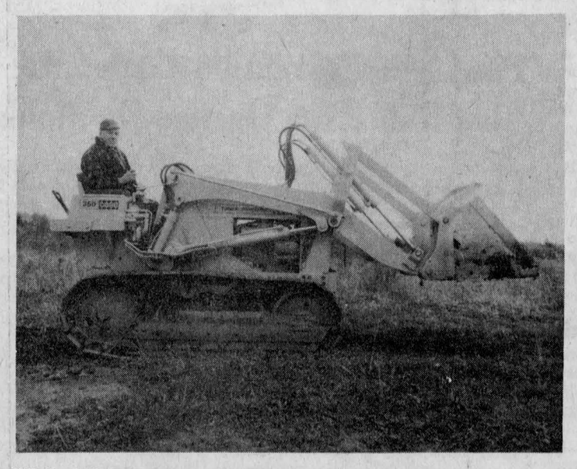

NEW EQUIPMENT AT YOUR SERVICE—This new crawler is exactly the right machine to resurface your lanes, landscape your lawns and level off your fields. We are also equipped to supply you with top soil, fill and sand. Tel. Leo Brunet, Alexandria, 525-3179.—Advt.

NEW NEW NEW

— AT —

P & L CITY DISCOUNT

66 Main St. S., Alexandria Tel. 525-3521

DEPARTMENTS OF MEN'S and BOYS' CLOTHES (UNISEX)

New Lay-Away Plan For Christmas

43-2c

Vitrerie Theoret Glass

MAIN ST., GREEN VALLEY

WE SUPPLY and INSTALL

STORE FRONTS — ALUMINUM DOORS and WINDOWS — CAR GLASS — THERMOS PANES PLEXIGLASS — MIRRORS — TABLE TOPS SHOWER DOORS, GLASS OF ALL TYPES

Authorized Dealer for

KAISER ALUMINUM SIDING

LEO B. THEORET, Prop. Tel. 525-2704

DO-IT-NOW SALE

LUMBER & BUILDING SUPPLIES

FOR ALL YOUR BUILDING NEEDS

CONTACT

Lancaster Lumber and Fuel

Tel. 347-3486 Lancaster

ALL TYPES OF FUEL OIL

No. 1 and No. 2 — Also

DIESEL FUEL OIL

All types of heating and construction contracts arranged

Vetements Leo Paquette Clothing

CORDUROY PANTS FOR LADIES
Sizes 8 to 16. Reg. 9.98. NOW 6.98

BOYS' SQUARED CHECKED DENIM PANTS
Sizes 8 to 16. Reg. 7.95. NOW 5.95

MEN'S WOOL SLACKS, reg. 19.95 for 15.99

SKIDOO SUITS for Children, Ladies and Men
Helmets, Mitts and Boots all at Good Prices.

Thursday 9 a.m. - 9 p.m. Friday 9 a.m. - 10 p.m.
Saturday, 9 a.m. - 6 p.m.

128 Main St. South Tel. 525-3698

44-1c

Early Ad Copy PLEASE!

Our deadline for Ad Copy is

Tuesday Noon

but the earlier we receive it, the better we can please you

LEMIEUX'S GROCETERIA

We sell Western Red Brand Beef Only

Tel. 525-2987 — Main St. North — We Deliver

WEEKEND SPECIALS, NOV. 1, 2, 3, 1973

Seven Up, 26 oz.	5 for 99c
Fido Dog Food, 15 oz.	8 for 1.00
Libby's Fruit Cocktail	28 oz. 49c
Aylmer Tomato Soup, 10 oz.	5 for 65c
Lido Spaghetti or Macaroni	2 lbs. 49c
Aylmer Choice Tomatoes	28 oz. 39c
Del Monte Peaches, halves or sliced	19 oz. 42c
Purity Flour	7 lbs. 75c
Heinz Tomato Ketchup	15 oz. 39c
Bonnie Parchment Margarine	4 for 1.00
Vogue Laundry Detergent	5 lbs. 99c
Bold Detergent, King Size	1.99
Mir Liquid Detergent, 24 oz. twin pks.	65c
California Lettuce, size 24	35c
McIntosh Apples	5 lbs. 79c
Bologna by the piece	lb. 59c
Loose Wieners	lb. 69c
Loose Sausage	lb. 89c
Highliner Ocean Perch Filets	lb. 79c
Blade Roast	lb. 99c
Standing Rib Roast	lb. 1.29

Drawing for a brand new portable television starting immediately. Win it for Christmas. One free chance for each $5.00 Cash Purchase

We specialize in cutting and wrapping of meat

VIANDES

SABOURIN MEATS

G. SABOURIN, Prop.

Main St. South — We Deliver — Tel. 525-1818

IMPORTED LEG OF LAMB	lb.	99c
CHICKEN BREASTS	10 lb. box	8.49
CHICKEN LEGS	10 lb. box.	7.99
UTILITY CHICKENS, 5 to 6 lbs.	lb.	69c
LOOSE WIENERS	6 lb. box	3.99
MAPLE LEAF PICNIC HAM	lb.	89c
MAPLE LEAF BACON, vac. pk.	lb.	1.39
BLADE or CHUCK ROASTS BEEF	lb.	99c

Homemade Beans - Meat Pies

STARTING

Friday, November 2nd

we will have on hand

HOMEMADE BEANS and MEAT PIES

Also we are ready to take Christmas Orders for Fruit Cakes — Meat Pies — Plum Pudding Pies of all kinds — Cakes for all occasions

LAPIERRE PASTRY

791 Victoria St., Alexandria Tel. 525-1817

44-2c

YOLANDE'S BEAUTY SALONS

In Maxville, MARIELLE offers Perms on Special for the month of November

527-2181

In Lancaster, LOUISE has Perms on Special Monday, Tuesday and Wednesdays

347-3484

In Alexandria, Perms are always on Special Monday, Tuesday and Wednesdays of every week

525-2296

It's time to think of Christmas appointments

Ask for DIANE, LIETTE or YOLANDE

44-1c

ALEXANDRIA LIONS CLUB
20th Anniversary Ladies' Night
DINNER and DANCE
Floor Show Featuring the
KALMAR BROTHERS
Stage and TV Comedy Team
At the Bonnie Glen
Sunday, November 25th
Tickets $6 from any club member
43-4c

Clement Furniture
Tel. 525-1267 Alexandria

- Flexible three cycle washing selection offers normal cycle, durable press cycle and the prewash soak cycle, offering maximum flexibilty, skip, repeat or shorten any part of any cycle
- Full choice of water temperature, spin and agitator actions
- The dependable Arc-Cuate 210 transmission, cut from high grade steel to give a 210° stroke to the agitator, washes cleaner
- Fluid drive, exclusive Speed Queen feature, eliminates damaging startine shocks on mechanism
- Polypropylene agitator

SPEED QUEEN WARRANTIES
2 years on all parts
10 years on transmission parts
Lifetime on stainless steel tubs and drums
5 years on dryer drums

Also on display
Supertwin Portable
Washers and Wringer
Washers



SPEED QUEEN



The Dutch remember, do you?

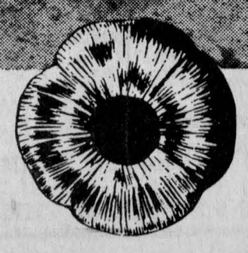

NEWS OF INTEREST FROM MAXVILLE AND SURROUNDING DISTRICT

A successful and well-attended Parents' Night was held at the Maxville High School, for what is likely the last time.

Mr. and Mrs. Douglas MacDougall and daughters Nancy and Karen of Burlington, Ont., spent the weekend with Mr. and Mrs. K. K. MacDougall of Peter St.

The service at St. Michael's Anglican Church for this the Sunday within the Octave of All Saints', will be Holy Eucharist at 9 a.m.

Mrs. J. N. Fitzgerald spent the weekend with Mr. and Mrs. Harvey Leroy and family, St. Eugene.

NEW LIONS CLUB EXECUTIVE

The executive of the Lions Club for this season, 73-74, Pres. Merton Casey, 1st vice, Jack Hayman, 2nd vice, Bill Kippen, secretary, Gordon Winter and treasurer, Douglas Nevin. Watch for the start of the regular 50-50 draw. Unfortunately not enough public support for the Public Speaking course, but on a new tack the Lions may consider helping gather material for the Cornwall Area Recycling Project.

CERAMIC DISPLAY AT MAXVILLE PUBLIC LIBRARY

A new display in the windows of the Maxville Public Library, by pupils of the Kay Fjarlie School of Ceramics at Athol. Articles in the south window are by Mrs. Merrielle Campbell, those in the north window by Mrs. Grace McEwen, and the attractive large Christmas tree by Mrs. Grace McDermid.

ANNUAL GAMES MEETING

The annual Highland Games meeting was held last Friday night. Executive for this year: Chairman of Games, Angus H. McDonell, President Garry Smith, vice-pres. Donald E. MacMaster, Secretary John Jamieson and Treasurer Brian Arkinstall.

FETED AT SHOWER

Miss Marjory Macpherson, daughter of Mr. and Mrs. Gralton Macpherson of Maxville, was the guest of honor at a miscellaneous shower given by the staff of Viscount Alexander Public School in Cornwall, on the occasion of her forthcoming wedding to Douglas Munroe. The shower was held at the home of Mrs. Ian D. MacLeod, Dominionville.

MAXVILLE WI HEARS TRAVELOGUE

The October meeting of the Maxville WI was held at the Community Hall, Mrs. Stanley Kippen presiding.

The roll call was answered with a health hint. Miss Gladys Roulston gave a report on the Eastern Area Convention in Cornwall.

Mrs. Leonard McNaughton spoke on the motto "Happiness is a by product of successful living".

Mrs. James Robertson gave a most interesting travelogue of her trip to Great Britain, from Land's End to John O'Groats.

Current events were prepared and read by Mrs. E. A. MacEwen.

The next meeting will be held on Friday, November 30th, at 2 p.m. Guest speaker, Mrs. Norma Benton.

THANKOFFERING HELD

Thirty-four members of Units I and II met on Wednesday, Oct. 24th at 8 p.m. in the church for the annual Thankoffering meeting of Maxville United Church Women. Unit II, Group II under the leadership of Mrs. Hector Runions conducted the worship. She summarized the coming Fall Turkey Supper to be held on November 3rd in our church under Mrs. Hilda McLean and also announced plans for our catering to a wedding Nov. 10th.

The nominating committee will present the 1974 slate of officers at the December meeting. Mrs. Mamie Blaney gave the lesson "The Kindness in Life" and Miss Hattie Cheeseman led in prayer. Mrs. Irma Marshall, Mrs. Rhoda Dewar, Mrs. Aula Smith rendered a beautiful piece. "I will Follow Thee" accompanied by Mrs. Catherine McEwen.

Mrs. C. B. McDermid chaired the general portion of this meeting and introduced Mrs. Wellwood Adam, portfolio secretary Seaway Valley Presbyterial in Christian Stewardship. A world traveller, Mrs. Adam shared her personal experiences and wit with us as she spoke on Christian Stewardship through money tithe, talent and time. Ladies enjoyed her tremendously and Mrs. Gwen Swift thanked her most sincerely and presented her with a small token. Mrs. Adam, in turn left us with a thought of stewardship, typewritten for each member's personal use.

WINNERS
ALEXANDRIA LIONS CLUB 300 DRAW
17th DRAW
115—Doug Gebbie
128—Arthur Laporte
199—Isabel MacDonald
144—Marcella Pattyn
178—Peter Charlebois

J. DUBUC, O.D.
J. FOURNIER, O.D.
OPTOMETRISTS
Wednesday 9 a.m. to 6 p.m.
21 Main St. Alexandria, Ont.
Above Alexandria Stationery store
For appointment Tel. any day between 9 and 6 — 525-2753
tf

DUNVEGAN

Mr. and Mrs. Guy Embury and Linda of Montreal, spent the weekend with her mother, Mrs. D. J. MacLeod.

The turkey supper held on Saturday, Oct. 27th, at the Dunvegan Hall was a good success. LOL and WI members appreciate the support.

Gordon MacLeod enjoyed a holiday trip to the Eastern provinces.

The LOL and WI are holding their euchre parties again this year. The first euchre is to be held on Monday, Nov. 5th at 8.30 p.m. Everyone welcome.

BOOKMOBILE

The SD&G United Counties bookmobile will visit the following locations during the week of November 5:

Monday, November 5—Bainsville 9.30-9.45; Glen Nevis 10.15-10.30; Glen Robertson C. 10.45-11.10; Glen Sandfield 2.15-2.45; Dalkeith 3.00-4.00.

Tuesday, November 6—Maple Ridge 10.00 - 12.00; Inkerman 1.30 - 3.00; Hallville 3.15 - 3.30; Mountain 3.45-4.15.

Wednesday, November 7—Sunnybright 10.00 - 10.15; Dunbar 10.30-10.45; Elma 10.50-12.00; Bouckhill 1.30-1.45; Williamsburg C. 2.00-2.30; Lunenburg C. 3.30-4.00.

Thursday, November 8 — Greenfield 9.45-10.15; Laggan 1.15-2.30; McCrimmon's Corner 2.45-3.15; Dunvegan 3.30-4.15.

September Was Wetter, Warmer

September this year, according to George Hambleton of the atmospheric environment service at Dalhousie Mills, was wetter but the weatherman gave us higher temperatures.

Last month the temperature soared to a high 88 and went to a low 28. The highest temperature in September last year was 83 with the low 29.

The frost-free period this year was 125 days (May 15 to Sept. 17). In 1972 there were 120 days without frost.

However, there was more rain in September this year—4.37 inches—and one thunderstorm. Last year the area had 2.76 inches of rain and no thunderstorms. Average rainfall for September is about three inches.

ALEXANDRIA
Signs
SIGNS OF ALL KINDS
TRUCK LETTERING
ENSEIGNES DE TOUS GENRE
LETTERAGE DE CAMIONS
BRUCE ABRAMES
TEL. 525-1469
82 LOCHIEL ST. E.
1 w of m

ALEXANDRIA IGA FOODLINER
WE GIVE GOLD BOND STAMPS
PLENTY OF FREE PARKING
OPEN TILL 10 P.M. FRIDAY EVENING



Canada Grade "A" 2 to 3 lbs. FRESH FRYING CHICKEN	lb. 59c	Top Valu Blue Powdered DETERGENT 80-oz. pkg.	88c
Backs Attached Fresh Chicken LEGS and BREASTS	lb. 79c	Top Valu SPAGHETTI, SPAGHETTINI, or Ready Cut MACARONI 2 lb. pkg.	39c
Fresh CHICKEN WINGS	lb. 59c	Chase and Sanborn GROUND COFFEE 1 lb. bag	95c
Cut from Beef Chuck Boneless SHORT RIB ROAST	lb. 1.39	Florida Marsh Seedless, size 48's White GRAPEFRUIT	6 for 79c
Top Valu 1 lb. pkg. SKINLESS WIENERS	lb. 85c	Florida JUICE ORANGES size 125's	doz. 69c
Top Valu 1 lb. pkg. SLICED SIDE BACON	lb. 1.25	Golden Yellow Large LABELLED BANANAS	lb. 14c
Zip DOG FOOD 15 oz. tin	8 for 1.00	California Green Calmeria GRAPES	lb. 49c
White Swan, 2 ply, White or Assorted Colors, 200's pkg. FACIAL TISSUE	3 for 1.00	U.S. No. 1 Iceberg LETTUCE, size 24's	ea. 29c
Mir LIQUID DETERGENT 2/24 oz. ct.	59c	Canada Fancy B.C. ANJOU PEARS size 135's	4 lbs. for 1.00

PINTO FOODS
OPEN 7 DAYS A WEEK
STORE HOURS: 8 A.M. - 10 P.M. DAILY

STEDMANS
PACESETTER $1.44 DAY
Thurs. - Sat.
Nov. 1-3

WORK SOCKS Northern Star Ass't Coors 60% wool, 30% Viscose, 10% Nylon 2 prs. 1.44	MEN'S BRIEFS Hip-Pushers S, M, L, White and Gold 2 for 1.44	BOYS' SKI KING TUQUES 100% Orlon 1.44 each
GIRLS' COTTON FLANNEL PYJAMAS Sizes 7 to 14, ass't colors 1.44 each	LIGHT BULBS 40, 60, 100 WATTS 5 packs of 2's 1.44	WILL-O-PACK CHOCOLATES Ass't Flavors 4 packs 1.44
HOSTESS SERVER Includes Salt and Pepper Shakers Fork and Spoon for Salads 1.44 each	INFANT CRAWLERS Snap Crotch, Floral Design Sizes 12 mos. to 24 mos. 1.44	LADIES' Acetate Rayon SLIPS with Shadow Panel Sizes 32-38, White Only 1.44
LADIES' TEENS' BULKY ACRYLIC MITTS 1.44	COKE GLASSES 7 OZ. 24 glasses for 1.44	PLASTIC WASTE BASKETS Ass't Colors, 1 large and 1 small in set 1.44

GAMBLES CANADA ACCOUNT CARD
"CHARGE-IT!" STEDMANS Alexandria, Ontario

- Social and Personal -

Vincent McKinnon returned this week to Burnaby, BC, after visiting with relatives in the area for a few weeks.

Mrs. Harry Watts of Verdun, returned to her home after spending a two-week holiday in Hawaii.

John Lapierre of Montreal, spent Monday with Mr. and Mrs. Angus H. McDonell.

Sister Beatrice Macdonald of Montreal, visited with relatives in Alexandria on the weekend.

Mrs. Henri Gauthier, Gerard Gauthier and Mr. and Mrs. Remy Gauthier of St. Bernardin, recently attended the 40th wedding anniversary of Mr. and Mrs. Jean Gauthier in Montreal. While in Montreal Mr. and Mrs. Remy Gauthier were guests of Lt.-Col. Donald R. Culkin and Mrs. Culkin in St. Lambert and Mrs. Henri Gauthier as the guest of her daughter, Mrs. Gertrude Baron of Laval.

Mr. and Mrs. Mervyn MacDonald, Green Valley, visited on Sunday in Prescott with Mr. and Mrs. Tony MacDonald and Kevin.

Church Services

The Services of Worship for the United Church of Canada for Sunday, Nov. 4th are: Alexandria, 9.30 a.m.; Dalhousie Mills, 11.15 a.m.; East Hawkesbury, 7.30 p.m. with the Martintown Quartette in attendance.

CWL Had Talk On Welfare

The St. Finnan's Catholic Women's League held their monthly meeting at the home of Mrs. Ranald MacDonald, Park St., on Thursday, Oct. 18th. The President, Mrs. Lorne Lawson, thanked the conveners of the Mini Bazaar and Food Sale which netted $312.

Mrs. Archie MacDonald made a presentation to Mrs. Pat Killoran, who was leaving for Guelph. She was thanked for the wonderful work she had done in the CWL and in the organization of Brownie groups in the community.

There will be a diocesan meeting on Wednesday, Oct. 24th, at St. Andrews West. Many members plan to attend.

Mrs. Archie MacDonald, convener of Resolutions and Legislation, formerly called Social Action, discussed attendance at the Coalition for Life meetings in Ottawa on Nov. 1, 2 and 3rd.

Mrs. Morley Tobin and Mrs. Archie MacDonald are conveners for November.

The guest speaker, Mrs. Al Malcomson, was introduced by Mrs. Inez McPherson and thanked by Mrs. Jack Reid who presented her with a gift. Mrs. Malcomson gave an interesting talk on Welfare and various available benefits. She discussed numerous interesting cases and the difficulties involved in finding satisfactory solutions.

Mrs. Ranald MacDonald served a delicious lunch at the close of the meeting.

J. F. Fraser Died At 68

A former resident of Lancaster where he was born, John Francis Fraser died Oct. 17th at the Convalodge in Cornwall. He was 68.

A son of the late Duncan Fraser and his wife, Isabella Rowell he married Jessie L. Ferguson who survives with three sons and five daughters. They are John, Tom and Donald, Kathleen, Mrs. David Evans, Linda, Mrs. Paul Kibbee, Isabel, Mrs. Leon Chamois, Dorothy, Mrs. Gilbert Gadbois and Miss Debbie Fraser.

Three brothers and one sister also survive: Gordon, Arlington and George Fraser and Mrs. Nellie MacDonald.

The funeral was held Oct. 19th to St. Joseph's Church and cemetery in Lancaster. Rev. Sylvester Theoret offered the mass in the presence of family and friends.

The pallbearers were: Gwyn Evans, John Raymond, David Evans, Paul Kibbee, Gilbert and Leon Chamois.

Mr. Fraser had been a member of Lancaster Branch of the Legion.

Will Reside At St. Raphael's

RINES—CHAMBERS

St. Mary's Church, Chesterville, was the scene of a very pretty wedding, Saturday, August 25, 1973, at 3 p.m. when Linda Marie Chambers, Chesterville, and Carl Maynard Rines, son of the late Clifford Rines and Mrs. Lois Rines, Kingston, were joined in marriage.

Rev. Father J. L. Lamarche and Rev. Father M. J. O'Brien officated at the double ring ceremony assisted by two altar boys, Darren Chambers, brother of the bride, and Mark Filion, nephew of the groom. The readings at the mass were chosen by the groom and read by Bruce MacDonell from the bible, a gift of the bride's parents. The organist was Mrs. William MacNaughton and William MacNaughton was soloist.

The bride, given in marriage by her father, chose a floor length gown of imported lace over peau de charm. The dress was made on princess lines with Queen Anne neckline and peau de charme trim at the empire waist. The long bishop sleeves had deep cuffs with tiny self-covered buttons. A sweeping train of the same imported lace fell from the shoulder. Her shoulder length veil of tulle illusion was held in place by a pill box halo of lace over peau de charm. Her only jewelry was a single strand of pearls and she carried a colonial bouquet of red and white baby roses.

The bride was attended by her cousin Miss Lorraine Chambers as maid of honor, the groom's sister, Nancy Lee Rines and her own sister Deborah Chambers as bridesmaids and her youngest sister Charlene as flower girl. They wore A-line gowns with bodices in shades of purple and turquoise with matching floral skirts. They carried bouquets of matching tinted mums.

The groom was attended by Wallace MacDonell as best man. The ushers were Patrick Chambers, brother of the bride and Clifford Rines, brother of the groom.

Following the wedding, a dinner was served by the Chesterville Women's Institute in the Community Hall to about 140 guests. Owen Manley was master of ceremonies.

The bridal party went to the home of the bride for a couple of hours after which they all returned to the hall for a reception. Doug Mumford and his Land-O-Lake Cruisers from Marlbank, Ont., provided music for dancing.

The happy couple left on a honeymoon trip to Northern Ontario. For travelling, the bride wore a beige flecked pant suit with brown accessories and a corsage of orange baby roses.

On their return they will reside at St. Raphael's, where the groom is on the teaching staff at Iona Academy.

Guests were present from St. Raphael's, Finch, Berwick, Crysler, Winchester, Morewood, Osgoode, Cornwall, Kingston, Richmond Hill, Toronto, Michigan, U.S.A., Chesterville and the area.

Heard Talk On Money

The October 4th meeting of the Glengarry Historical Society was held in the Agricultural Representative's office in Alexandria.

Mrs. V. Crowley reported on the Antique Fair. It was very successful this year and plans are already in progress for next year, on September 20th - 21st.

Major Grant MacGillivray reported on the Fiddler's Contest on October 20th. This year there will be several items of entertainment, as well as the contestants, in order to present a more rounded out program. The Glengarry News has very kindly donated a trophy to replace the White Heather trophy donated by Mr. and Mrs. Vernon Crowley. This trophy was won permanently last year.

The two Museums were to be closed as of Monday, October 8th, for the season.

A fall Festival of Glengarry crafts will take place at the Nor'Westers' Museum, Williamstown on October 20th and 21st, from 1 to 5 p.m.

Russell J. Harper presented the Glengarry Historical Society with a china cup that was part of a dinner set belonging to Sir Alexander MacKenzie, bearing the MacKenzie crest. This will be an invaluable addition to the Nor'Westers' Museum.

The speaker of the evening was Major Sheldon Carrol, CD, Curator, Numismatic Collection, Bank of Canada, Ottawa. Money is always an interesting subject but Major Carrol gave it romantic and great historical significance. Inflation and forgery, which we tend to think of as present day evils, have been with us for over two thousand years and a coin collection found in an excavation in Rome dated back to 300 AD.

Major Carrol brought several very interesting coins and a $50,000 Canadian bill. It was a fascinating evening and much enjoyed by the members.

WI Visited Nestle's Plant

Summerstown Front Women's Institute enjoyed their annual special event, an automobile drive to "Nestle's", stopping at the Texaco restaurant for an excellent luncheon on the way there. The tour was most interesting as our guides were well versed in what we wanted to know. Delicious refreshments were provided at the close of the tour. We were particularly pleased that the General Manager, Mr. Mooney, and Mr. Shaver also, took time out of their very busy schedules to visit with us over coffee, this was a courtesy we hadn't expected.

Following the trip, a short business meeting was held at the home of Mrs. Chas. Pennisto, chaired by Mrs. William Vipond, President. It was confirmed that Mrs. Penniston would be official delegate to the 58th annual convention of the Eastern Ontario Women's Institute, Thursday, and Mrs. Len Pecore would replace her on Friday.

All members asked to bring small sandwiches and cakes for the Armistice Day Tea, Nov. 10th, from 2.00-4.00 p.m., to be held in Salem United Church Parlor, also an item for the Handicraft (including plants and novelties) and Home Baking tables. Mrs. Jack Warden, vice-president, will receive guests the first hour, and Mrs. Wm. Vipond the second. Mrs. Stuart Radley will be convener for the Handicraft table; Mrs. R. K. Greer will convene the Bake table; Mrs. Penniston and Mrs. Vipond will convene the Tea tables.

The next meeting will be held November 7th, at the home of Mrs. Howard Currier, at 8 p.m.

Engagements

DELHEY—McRAE

Mr. and Mrs. William Delhey, Apple Hill, wish to announce the approaching marriage of their daughter, Mary-Anne to Norman Glen McRae, son of Mr. and Mrs. George McRae, Dunvegan. Marriage is to take place on Saturday, December 1st, 1973, at St. Anthony's Church, Apple Hill at 4 o'clock.

TOWNSHIP OF CHARLOTTENBURGH

Requests For Proposals

Arena and Community Centre

Proposals for the erection of an Arena and Community Centre 240'x120' will be accepted at the Clerk's Office in Williamstown until 5.00 o'clock p.m.,

Thursday, November 15th, 1973

The building shall consist of a steel rigid-frame structural system as manufactured by Butler, Armco or approved equal.

Information to contractors for the preparation of proposals may be obtained from the Clerk's Office upon request.

Lowest or any proposal not necessarily accepted.

R. C. GAGNE, Township Clerk, Williamstown, Ontario.

44-1c

The Parishioners of St. Raphael's

invite you to join them at their

Harvest Dance

GREEN VALLEY PAVILION

Friday, November 9

LUNCH — REFRESHMENTS

Sylvester MacDonald and the Clansmen

44-1c

MELODY MUSIC CENTRE

104 Pitt St., Cornwall

Tel. 933-0205

SEE OUR COMPLETE LINE OF

MUSICAL INSTRUMENTS and ACCESSORIES

Over 300 Guitars in stock from 13.95 up

Fender, Gibson, Martin and many others

42-3c

NEVER NEVER

assume the public knows as much as you do! about your business

50 rue Main St. N. Alexandria, Ont.

CLINIQUE CHIROPRATIQUE

BRANDON

CHIROPRACTIC CLINIC

Mardi, Tuesday ..... 9.00 a.m. — 9.00 p.m.
Jeudi, Thursday ..... 9.00 a.m. — 9.00 p.m.
Samedi, Saturday ..... 9.00 a.m. — 12.00 p.m.

sur rendez vous. 525-2063. by appointment

38-tf

YOU CAN DO SOMETHING FOR YOUR HAIR

HERE'S HOW . . .

If your hair is fine, fly away, slightly oily, or just hard to manage, we would like to suggest a style support body wave.

Not an old fashioned permanent, but the latest way to give your hair the body and control that you've always wanted.

Call us for a FREE hair style consultation and bring this valuable certificate with you.



VALUE OF $5.00 FOR:

- TREATMENT
- STYLE SUPPORT BODY WAVE
- SET

regular price $16.95
SPECIAL PRICE $11.95

LISE ROBERT, owner
Robert Beauty Salon
75 Lochiel
Alexandria, Ont.
525-3831

All Permanents are on Special

PERMABEL: 12.00 - 10.00 — 10.00 - 8.00

PERMANENTS

20.00 — 18.00 | 12.00 — 10.00
18.00 — 15.00 | 10.00 — 8.00
15.00 — 12.00 | 8.00 — 6.00



DESROSIERS and HOPE JEWELLERS

DIAMONDS — WATCHES

Wedding Bands — Family Rings
Gents' and Ladies' Rings — Razors
Birthstone Rings — Crystal — Jewel Boxes
Lighters — Custom Jewellery — Bone China

We also repair Watches, Clocks and Jewellery and Engrave Trophies

Main St. Alexandria Tel. 525-2339

42-tf



I said it before . . .
I'll say it again . . .
WOW ! !

SAY HELLO to a GOOD BUY

Visit your friends at

Roy's Garage

(Green Valley Ltd.)

15-1973 Demonstrators and New Cars to Choose From

PONTIAC, BUICK, LEMANS AND VENTURAS

1973 VEGA, HATCHBACK equipped with automatic, radio, whitewalls, trim rings; plus balance of power train warranty. Lic. 2JM022.

1969 CHEVROLET STATION WAGON, V8, automatic, P.S., P.B., radio, whitewalls, wheel discs, lic. 2KR435.



I'd cross a desert to get at these

1968 METEOR, RIDEAU, excellent transportation to be sold as is, not certified. Plus value at $675. Lic. EJL245.

1971 METEOR RIDEAU, Tudor Hardtop, V8 automatic, radio, power luxury equipped, lic. EKR634.

35 MORE TO CHOOSE FROM, ALL MAKES AND MODELS

SAVE $ $ $ DURING THIS GIGANTIC SALE-A-THON

ALEXANDRIA Discount Department Store

58 MAIN ST., ALEXANDRIA TEL. 525-2677

LADIES' SKI JACKETS All Sizes and Colors	18.95
FELT LINERS For Snowmobile Boots, Boys' Sizes	3.49
CHILDREN'S WOOLLEN and NYLON TUQUES Assorted Styles and Colors	.98up
MEN'S LINED GREEN WORK PANTS All Sizes	6.95
MEN'S FLANNELETTE PYJAMAS All Sizes. Discount Price	2.95up

MANY OTHER ITEMS AT DISCOUNT PRICES IN STORE

LOCATED NEXT TO GARRY THEATRE

K of C BINGO

EVERY SUNDAY

JACKPOT $140

DOORS OPEN AT 7.00 P.M. SHARP

Garry SCREEN ENTERTAINMENT

WED.-SAT. OCT. 31-NOV. 3

"Soylent Green"
Charleston Heston, Leigh-Taylor Young

— ALSO —

"Dirty Dingus Magee"
Frank Sinatra, George Kennedy,
(ADULT ENTERTAINMENT)

SUN.-TUES. NOV. 4-6

"Caesar & Rosalie"

— ALSO —

"Bang The Drums Slowly"
(ADULT ENTERTAINMENT)

Friday's Football Games Will Tell If Gaels Are In Play-Offs

(by Angus H. McDonell)

By virtue of their 37-7 win over VCI here last Friday, GDHS could very well be in the Glen-Pres-Russell school league championship final on Friday of next week.

Plantagenet are still undefeated and in first place as they plucked the Hawks 26-6 in the second major tussle last Friday. Maxville topped Char-Lan 20-14 and could finish fourth as they have already defeated Hawkesbury. Rockland scored their first win by stopping Casselman 26-6.

Gaels took over command against VCI here from the outset and half-way in the first quarter Brian Filion latched on to a Brian Lawson pass from the visitors' 15 and posted the initial TD. Cleary Morris was good on the convert to open up a 7-0 lead. As the period was ending Morris was wide on a 30 yard field goal try but the effort kept VCI deep in their own end, in fact they did not cross center field in the first quarter.

Early in the second Morris had his second long range boot this time from the Hill's 35 and was true to increase Gaels' lead to 10-0. From here VCI sparked their first real advance of the game resulting in a lengthy punt by Darwin Stevens to make the half-time score Gaels 10, VCI 1.

During the intermission VCI's Jon Cross was taken from the field by stretcher due to an injured left ankle.

Early in the third quarter Gaels came up with a smartly executed reverse that resulted in a major. Brian Lawson started to his right and VCI moved over but Lawson handed off to Tom Danaher going left round the flank aided by a couple of timely blocks and he was gone all the way. Morris was wide on the convert try.

Now behind 16-1, VCI reeled off ground plays that took them to Gaels' goal line then over with Warren Lee carrying the mail. The convert try was blocked. A fine punt into the breeze set VCI back and they had to give up the ball again. A Lawson pass was called complete due to interference as the teams changed ends. At 2.37 in the final period Danny Leger added another Gaels' TD that Morris converted. Just five minutes later Barry MacDonald crossed VCI's goal line for six more and Morris added the convert. Barry, later, heard the birds sing due to a boxcar block, however, after a breather Barry returned and scored another major. Cleary Morris was right on target with the convert to close out the scoring and the game. Gaels 37, VCI 7.

Down Charlottenburgh way the lads from the Indian Lands received a first-half rude awakening. Char-Lan's Sam McLeod and Barry MacDonald scored a TD each and Brian Gordon was good with the converts to post a 14-0 lead over Maxville. Just before the half ended Maxville's Richard (QB) Blair completed a 75-yard pass and run play to Adrien Lariviere resulting in a major that Bruce Groves converted to cut Char-Lan's lead in half at the rest period.

In the third quarter Blair re-injured his shoulder and this time is out for the season. Coach Don Bond's versatile back Brian Kinnear took over the skipper's post and ground out yardage close enough to go over himself on a QB keeper. The convert was nil but Kinnear came right back with a punt single.

One of the most promising fullbacks brought along in this or any other school year schedule is Maxville's Adrien Vanderwielen. Adrien is only 14 and weighs in at the 170 mark. He was given a full shot in Williamstown and in George Reed style scored Maxville's final and game-winning TD that was not converted.

Gaels are in Hawkesbury tomorrow (Friday) and must win to ensure a playoff position. VCI are hosting Plantagenet and the visitors must come up a winner to hold first place and the championship final on the west bank of the Nation in Plantagenet.



GLEN RECREATION CENTRE—Glen Robertson had the opening of its fine new recreation centre in the former separate school on Sunday afternoon. Mrs. Denis Ethier and Mrs. Osie Villeneuve did the honors in the presence of committee members and other guests. —Photo by Robert

Glens Won One Of Two Opening Games That Were Penalty-Filled

On Friday night at the Community Centre, our home-town Glens opened their 73-74 season in fine style, solidly trouncing the rugged Winchester Hawks before 290 partisan fans.

The locals took control early in the game and by the end of the first period held a 3-1 lead. Brian Filion scored twice and Brian Reasbeck added a single.

In the second period Alexandria increased its lead to 6-1 as Claude Roy, Reasbeck and Roch Lajoie each netted goals.

The third period saw Filion score his third goal of the game while Mike McCormick and Lee McDonald added singles. Final score, 9-2 in favor of Alexandria.

Dave Wyman and Larry Moore had singles for Winchester.

Referee Aime Leblanc handed out 21 minor and 9 major penalties with Alexandria picking up 13 of the minors and 4 majors.

Robert Lajoie and Dennis Delaney shared the goal-tending chores, each giving up one goal.

On Sunday, in Embrun, a fine goal-tending display by Jean-Pierre Lortie led the 72's to a 4-1 victory over the Glens.

Embrun took a 2-0 lead in the first period as Serge Landry scored twice for the 72's who controlled the play in this frame.

In the second period, Alexandria took control of the play, but couldn't hit the scoreboard as Lortie came up with some dazzling saves. Then Steve Villeneuve slid one past Lajoie to put Embrun up 3-0.

In the final frame Laurier Lafleche counted for Embrun and then at 17.02 Randy McDonell finally blinked the light for Alexandria to round out the scoring. Final score Embrun 4, Alexandria 1.

Referee Pierre Lapointe had his hands full as he handed out 228 minutes in penalties including 10 game misconducts and 9 majors for fighting. The majority of these came at 19.29 of the third period when Glens Randy McDonell went at it with 72's Alain Clement. Before the officials could get control of the situation four more fights erupted. Before it was over Glens' captain, Roch Lajoie had squared of with Embrun's claim to "tough guy" fame Serge Landry, in what turned out to be no contest as Lajoie handled him with ease.

Alexandria outshot Embrun 38-29 in the contest.

Coach Ken McDonald received some good news Sunday when it was learned that J. T. Hay will rejoin his former team for next Friday's game against Spencer-league with the Smiths Falls ville. J. T. had been playing in the Central Jr. "A" hockey Bears but has decided to return to Glengarry. Also expected to be in next Friday's contest is Rodney Shepherd who has missed the first two games because of a leg injury. Game time Friday is 8.30 p.m. at the Community Centre.

Minor Hockey Schedule Issued

Saturday, Nov. 3rd:

Novice: 8 a.m. Nadon vs. Poirier; 9 a.m. MacDonell vs. Taylor; 10 a.m. MacDonald vs. Menard.

Atom: 11 a.m. Filion vs. Lajoie; 12.30 p.m. Boisvenue vs. Lemieux; 1.30 p.m. Campeau vs. Gauthier.

Peewee: 2.30 Seguin vs. DePratto; 4 Flaro vs. Baker; 5 St. Pierre vs. St. Denis.

Midgets: 6.30 Lahnemann vs. McCuaig; 7.30 Mitchell vs. Team A.

8.30—Atom All Stars
9.30—Peewee All Stars

Sunday, Nov. 4th:

Bantams; 8 a.m. Simpson vs. MacDonald; 9 St. Denis vs. Bellefeuille; 10 Shepherd vs. Levert.

The 1974 line of Big Blue Sno-Jets



NOW ON DISPLAY AT

- GUY'S SNO-JET -

SALES and SERVICE

139 Kenyon St., Alexandria Tel. 525-3429

COMMUNITY CENTER PROGRAM

THURSDAY, NOV. 1st—
3.30-4.30—Iona
5.30-7.00—Jr. Glens Practice
7.30-10.30—Men's Broomball
10.30-12.00—Hugh MacDonald

FRIDAY, NOV. 2nd—
5.00-7.00—Cameron McCormick
8.30—Spencerville vs. Jr. Glens

SATURDAY, NOV. 3rd—
8 a.m. to 10.30 p.m.—ADMHA

SUNDAY, NOV. 4th—
8 a.m. to 11 a.m—ADMHA
11.30-12.30—GTL
1.00-4.00—Industrial Hockey
4.30-6.30—Girls' Hockey
7.00-9.00—Public Skating
9.30-11.00—Midget All Stars

MONDAY, NOV. 5th—
3.30-5.30—Minor Broomball
5.30-7.00—Ron Allison
7.30-10.30—Men's Broomball
10.30-11.30—Gary MacDonald

TUESDAY, NOV. 6th—
9.30-10.30—Harmony Glen
4.00-5.15—High School Teachers
6.30-8.00—Lucien Leroux
8.30-11.30—Jacques Paiement

WEDNESDAY, NOV. 7th—
3.30-5.00—Free Public Skating
5.30-7.00—Rupert Epp
7.30-9.30—Ladies' Broomball
9.30-11.00—Rene Seguin

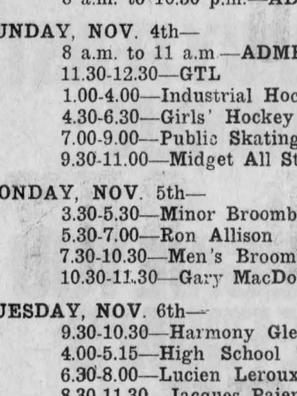

A Poppy Blitz

WILL BE HELD

Thursday Night
November 1st

PLEASE GIVE GENEROUSLY WHEN GIRL GUIDES CALL

Members are reminded to turn out at 6.45 p.m. at the Legion Hall

INVITATION TO REMEMBER

The citizens of Alexandria and area are cordially invited to join with Legion members and veterans in Observance of Remembrance Day at 2.30 p.m. at the Glengarry War Memorial here

TICKETS on the $1,000 draw are available from any member of Alexandria Legion Branch

REMEMBER THE DEAD, HELP THE LIVING! WEAR A POPPY!...

SUBSCRIBE TO THE GLENGARRY NEWS

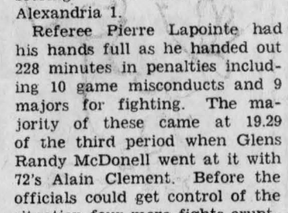

HOMES

Illustrated above is the Beaver "Collingwood". It's the most popular, 3 bedroom ranch-style Beaver Home in our selection of over 50 models and it can be quickly and easily shell erected for you on your lot anywhere in the Province. Beaver makes choosing and buying a home as simple as shopping for new furniture. Our knowledge and experience of building methods and materials combined with our huge volume purchasing helps keep prices reasonable too. So get the facts today. Mail coupon below or visit your nearest Beaver Store ...

For Free Full Colour Homes Catalogue fill in and mail to:
Beaver Lumber Co. Ltd.
Planned Buildings Division
570 Herrep Drive, MILTON, Ont.

Name_____

Street_____

City/Town_____ Phone_____

I own a lot YES ☐ NO ☐

I plan to build this year: YES ☐ NO ☐

28, 33, 38, 43, 48

Advertise In The Glengarry News

Grand Opening

ALEXANDRIA
Snowmobile Club Inc.

Saturday, November 10

BONNIE GLEN PAVILION

EVENTS: Crowning of Snowmobile Queen

Snowmobile Draw

Dancing 9 p.m. to 1 a.m., Happy Hookers Orchestra

Refreshments and Lunch Available

EVERYONE WELCOME

43-3c

REAL

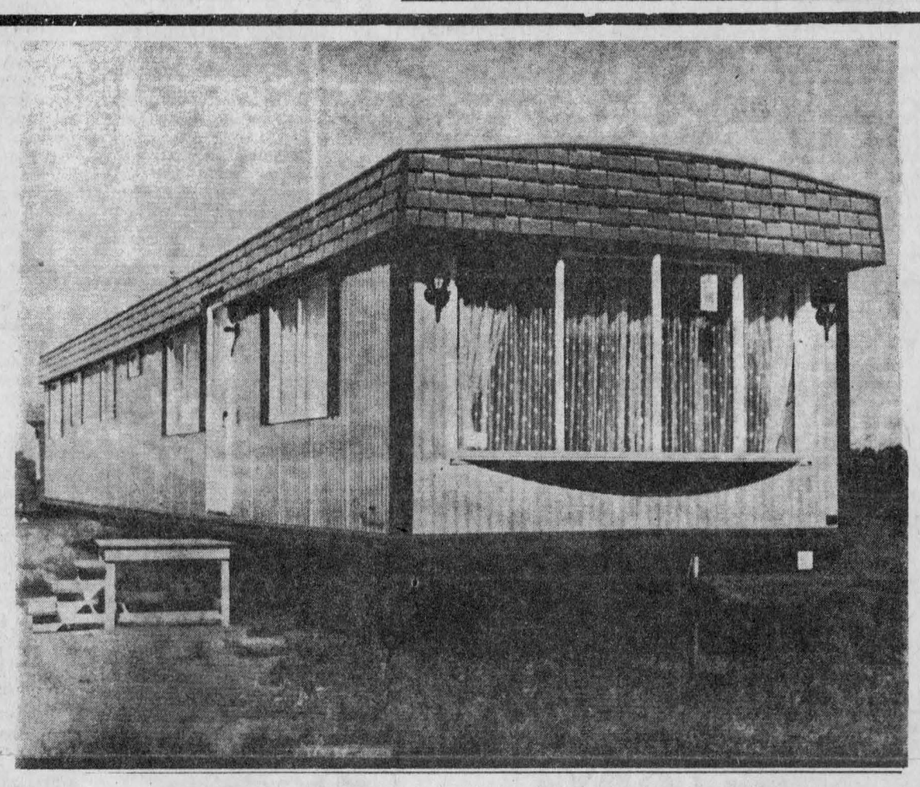

Mobile Home Centre

P. M. C. HOMES

CANADIAN MADE

CONSTRUCTION APPROVED BY CSA

1974 DESIGNS

SEVEN MODELS TO CHOOSE FROM

SIZE 12 x 54 to 14 x 62

With two styles of furniture
No down payment, up to 12 years to pay



WITH PURCHASE OF 1974 SNO-JET, GET A

FREE-- HELMET - BOOTS - SUIT

SALE ENDS OCTOBER 31st

ALL NEW MODELS ON DISPLAY

BROWN HOUSE

7 MILES NORTH OF LANCASTER, HIGHWAY 34 Tel. 347-2189

News from Here and There

LANCASTER

Mr. and Mrs. Cuthill of Montreal, were weekend guests of her brother, John Rayside and Mrs. Rayside of South Lancaster.

Mr. and Mrs. Callum McLeod of Richmond, were weekend guests of her aunt, Mrs. Margaret McCallum.

On their return from a wedding trip to Niagara Falls, Mr. and Mrs. Gaetan Gelinas called on her parents, Mr. and Mrs. Emmanuel Dubeau and family.

Miss Barbara Theoret left on Tuesday of last week to spend some time with her sister, Mrs. Andre Maheu and Mr. Maheu of Ottawa.

Mrs. T. Scott Fraser spent last week visiting relatives at Howick, Que., and vicinity.

Mrs. Hazel McCreadie has arrived home after spending several weeks with her daughter, Mrs. Ivan Cormier and family at Smithers, BC.

Mr. and Mrs. William D. Sweeny, West Front, have returned from a motor trip to Boston, Mass., on which they were accompanied by his mother, Mrs. Sweeny, Sr., who had been with them for a few weeks. She will visit other relatives before returning to her home in Lunenburg, Nova Scotia.

Neighbors extend a welcome to Mrs. George Mesluk who has arrived from Europe.

Her many friends in this area were saddened on Saturday to hear of the sudden passing of Miss Margaret A. McDonald, a life-long resident of Lancaster, at the Convalodge, Cornwall.

TOWNSHIP OF KENYON

NOMINATIONS

This notice is made pursuant to the Election Act 1972 sec. 33 SS 3. Nominations for the Township of Kenyon will commence the 8th day of Nov. 1973, and end on Nov. 12th, 1973 at 5.00 p.m. for the office of **REEVE, DEPUTY REEVE, 3 COUNCILLORS** and **3 TRUSTEES** for the Police Village of Apple Hill. A candidate may be nominated for an office by filing, during these dates and time, with the clerk a prescribed form obtained at the office of the clerk. Said form to be signed by at least ten electors, whose names are entered on the polling list of electors entitled to vote in an election to such office. If more candidates qualify than necessary, an election will be held on Dec. 3, 1973, between the hours of 10.00 a.m. and 8 p.m.

S. O'CONNOR,
Clerk-Treasurer

44-1c

Elio G. Gualtieri O.D.
Doctor of Optometry
Every Saturday
8 a.m. to 6 p.m.
39 Main St. North
above Sauve Real Estate
For appointment Tel. any day
from 8 a.m. to 6 p.m.
Tel. 525-1987

25-tf

No Smoking Day

THURSDAY

November 1st, 1973



In co-operation with The Eastern Counties TB & RD Association Christmas Seal Campaign 1973

Lucien Lamoureaux, Member of Parliament For Stormont - Dundas, and Denis Ethier, Prescott - Russell Member of Parliament urge all citizens in Stormont, Dundas, Glengarry, Prescott and Russell counties to co-operate ...

RD MR **"It's A Matter Of Life And Breath"**

Your Christmas Seal Dollars At Work

44-1c

LAGGAN

Mr. and Mrs. Harold Henry, Montreal, spent Tuesday and Wednesday of last week with Mr. and Mrs. Neil F. McCrimmon.

Donald McLeod returned home after spending a week with friends in Aylmer.

Mr. and Mrs. Don McInnis, Heather and Johnny, Pincourt, visited with Mr. and Mrs. Norman Stewart on Sunday.

Mr. and Mrs. Walter Onely, Clarivale, Sask., are spending a few days with Mr. and Mrs. R. D. MacLeod.

Mr. and Mrs. Peter Pickett, Ottawa, visited with Mr. and Mrs. Malcolm N. Grant on the weekend.

MOOSE CREEK

Mr. and Mrs. Garnet Wereley of Morrisburg and Mr. and Mrs. Garfield Nichols of Berwick, visited on Sunday with Mr. and Mrs. Archie Buchanan.

Gordon McLean of Smiths Falls, spent the weekend with his parents, Mr. and Mrs. Alex McLean and Alaister McLean.

Mrs. Mary Hoople and friend of Ottawa, spent the weekend visiting with Mr. Victor Johnson.

Mrs. Archie MacGregor, Mrs. Arthur Bray, Mrs. Menzies McRae and Mrs. Norma Benton of the Moose Creek Library Board attended the Workshop on the Report of the Commission on Post Secondary Education "The Learning Society" held on Saturday, October 13th in the St. Lawrence College, Cornwall.

Sister Georgette Theoret, who enjoyed a few months' vacation with her parents, Mr. and Mrs. J. Alfred Theoret and family, returned to her work in Africa on Monday. We wish for her every success in her endeavors.

Mr. and Mrs. Roddie MacIntosh of Guelph, and Mr. and Mrs. Earl Munro of Glen Roy, visited on Saturday with Mr. and Mrs. Gordon McKercher and Mrs. Norma Benton.

Mr. and Mrs. Harry Jablon of Philadelphia, and Mrs. Bella Watt of Montreal, also Mr. and Mrs. Ramsay Baker of Syracuse, spent last week visiting with Miss Tena McLennan. On Sunday, October 14th, Miss McLennan celebrated her 90th birthday, with many friends visiting with her and extending their best wishes for continued health and strength.

Mrs. Norma Benton and Mrs. Marie A. Tessier spent Wednesday evening in the home of Mrs. Cameron MacGregor, St. Elmo, when Mrs. Benton showed slides of her recent trip to Greece and Turkey to the members of the WMS of St. Elmo.

Mr. and Mrs. Pierre Bouthillier of Moncton, NB, are visiting her parents, Mr. and Mrs. Jeovanie Boisvenue.

We are pleased to report that Miss Lily McKillican has returned home from Cornwall General Hospital. We wish for her a continuing recovery.

MRS. W. BEAUCHAMP HOSTESS TO CWL

The October meeting of the members of the Catholic Women's League of Our Lady of Angels Church, was held in the home of Mrs. Wilfred Beauchamp with an attendance of 19 members and one guest.

Mrs. Emery Brunet, president, presided and opened the meeting with the members repeating in unison The League Prayer. The roll call was answered by each member naming "A modern invention I wouldn't want to do without".

The minutes of the last meeting were read by the secretary, Miss Florence Gentles and were approved as read. The treasurer's report was read by Mrs. Fred Scott. The conveners were reminded to bring their reports to each meeting. Three short readings were given by Miss Florence Gentles, on "Safety, Hospital Etiquette and Ten Commandments of Human Relations".

Plans were formulated to hold a bazaar and tea in March, and conveners were named for same.

Mrs. Wilfred Montcalm in a few remarks introduced the guest speaker, Rev. Sister Georgette Theoret, who is home on furlough from the Mission Hospital in South Africa. She gave an interesting message on her work and answered several questions requesting information regarding her work. She was presented with a gift of money for use in the hospital in which she is serving.

"Happy Birthday" was sung for Mrs. J. A. Theoret, mother of Sister Theoret, who was celebrating her birthday on the meeting date. The November meeting will be held on November 6th in the home of Mrs. Emery Brunet.

Lunch was served by Mrs. Beauchamp and Miss Florence Gentles, conveners and the hostess was thanked for the use of her home for the meeting. Prize winners for the meeting were Mrs. Gerald Morin, Mrs. J. A. Theoret and Miss Mae McElheran.

BAINSVILLE

UCW MET

St. Andrew's UCW of Bainsville held their October meeting at the church. Mrs. H. S. Laws, president, led in worship.

A good-size bale has been sent to Angola. Members were pleased to hear how successful our Turkey Supper was. Once again we will have St. Columba House as our project. The flower committee will get in touch with the Legion Poppy Fund committee, re a wreath or cross.

New appliances for the church kitchen were discussed. Members felt that if we were to continue having suppers at the church new equipment was needed.

Mrs. W. W. Kennedy then introduced the guest speaker for the afternoon, Mrs. D. Bremner of Montreal, who spoke on her work with Senior Citizens. It was most informative and interesting.

Mrs. Lloyd Gardner thanked Mrs. Bremner and presented an African violet.

Lunch was provided by Mrs. Robt. Robertson, Mrs. M. Gardner and Mrs. R. M. Roy.

DALKEITH

(Intended for last issue)

Mrs. R. A. Denovan and niece Miss Jean Denovan spent Saturday in Ottawa and visited with Mr. Denovan who we are sorry to report is again a patient in the Ottawa Civic Hospital. We

(continued on page 8)

CEDAR SALE!

CEDAR SALE!

CEDAR SALE!

CEDAR SALE!

2 x 4's

CONSTRUCTION GRADE

FOR PATIO DECKS, BASEMENTS

RAILINGS and FENCING

18½c lin. ft.

HODGINS LUMBER

LTD.

812 Pitt St., Cornwall, Ontario

Open 8 a.m. to 9 p.m.—Monday thru Saturday

Various Lengths While They Last

43-3c

Lambert and Associates Ltd.

COMPLETE BOOKKEEPING SERVICE

GOV'T. REPORTS

— TAX RETURNS —

P.O. BOX 1243 — ALEXANDRIA, ONT.

43-tf

TOWNSHIP OF KENYON

MacLennan - Campbell Drainage Scheme

SEALED TENDERS MARKED "Tender for MacLennan-Campbell Scheme" will be received by the Township Clerk until 12 noon (local time).

Thursday, November 8th

for the construction of the MacLennan-Campbell Drainage Scheme, Lots 25 to 27 in Concessions 6, 7 and 8.

The improvement involves 26,600 feet of open drain with approx. 19,700 cu. yd. of Earth Excavation, approx. 50 cu. yd. of Rock Excavation and 450 feet of culverts for farm crossings.

A certified cheque or bid bond made payable to the Corporation of the Township of Kenyon in the amount of $3,000.00 must accompany each tender.

Plans, specifications and tender forms may be obtained at the office of the Consulting Engineer in Brockville upon payment of five dollars ($5.00) in cash or by cheque made payable to the Engineer which is not refundable.

Lowest or any tender not necessarily accepted.

R. M. KOSTUCH ASSOC. LTD.,
Consulting Engineers,
Shopping Centre, Box 663,
Brockville, Ontario.

S. O'CONNOR, Clerk-Treasurer,
RR5 Alexandria,
(Greenfield), Ontario.

44-1c

GETTING A ROUGH RIDE?

LET US EQUIP YOU WITH NEW

SHOCK ABSORBERS

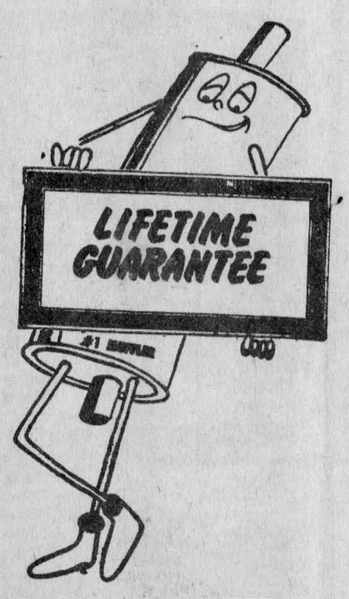

Neglect of your car will invite trouble and costly repair

Check your ★ SHOCKS ★ SPRINGS ★ MUFFLER ★ SUSPENSION ★ FREE ESTIMATES

BEFORE YOU INVEST CHECK — YES!

OUR PRICES ARE LOWEST!

LIFETIME GUARANTEE—for as long as you own the car
TWO YEAR GUARANTEE—in writing
ONE YEAR GUARANTEE—European cars
MUFFLERS and SHOCKS—FREE INSTALLATION

CUSTOM MUFFLER

VALLEYFIELD DIVISION

CUSTOM MUFFLER

260 BLVD. LANGLOIS TEL. 371-4281

WHEEL ALIGNMENT — LICENSED MECHANIC

OUT OF TOWN DIVISIONS

Ottawa	Kingston
722--0540	546-3691
236-0571	542-4973
749-2242	
234-9053	Brockville
770-7880	342-5204

39-8c

WEDNESDAY NOVEMBER 7th

SAVE OVER $2.00 ON A FAMILY FEAST OF KENTUCKY FRIED CHICKEN

WHEN YOU BUY A BUCKET OR BARREL,



The Family Bucket, 15 pieces.
Barrel, 20 pieces.

WE'LL GIVE YOU THE FIXIN'S FREE.



Free.
Family Pack of French Fries.

Free.
A loaf of Grecian Bread.

Free.
16 fl. oz. of your favourite salad.

Everybody loves the Colonel's Kentucky Fried Chicken. It's always good value. And this Wednesday you'll get even more for your money.

Without spending one penny extra you'll get french fries and a loaf of hot bread with every bucket or barrel you buy.

Colonel Sanders' Recipe **Kentucky Fried Chicken** A CANADIAN COMPANY

Colonel Sanders and his boys make it "finger lickin' good"

Scott's chicken Villa

TEXACO SERVICE CENTRE
South Side of Highway 401 on Highway 2
Lancaster — Tel. 347-2670
Also stores in Cornwall and Hawkesbury

EDITORIAL

IT'S OUR OPINION

A Diamond For His Crown

The ranks are thinning with the years, but there must have been a lot of old friends of Father Charlie Gauthier who would have liked to be with him Wednesday when he marked the sixtieth anniversary of his ordination. A decade ago they had gathered at Lochiel and Alexandria to join him on his golden anniversary but this diamond date was being more quietly observed in Cornwall and many had to be content with sending their warm good wishes.

The priestly knees are reported a bit weak but Father Charlie has retained his faculties and he must have thoroughly enjoyed yesterday's reunion with friends. That outgoing personality and penchant for making and holding friends through more than fifty years of priestly service had won for him the unofficial title of "pastor of Glengarry". He hasn't changed his style and the toll of these advanced years has touched him only lightly.

A decade ago we paid editorial tribute to Father Gauthier, recalling in a particular way his lifelong interest in boys and his encouragement of their athletic prowess. We will not repeat those encomiums except to remind that Father Charlie was imbued with the ecumenical approach long before Pope John made it Catholic Church policy.

His has always been an influence for good and a legion of friends will feel it good that Father Gauthier has been privileged to mark his diamond anniversary as a priest.

Let's Keep Daylight Time

We turned our clocks back to standard time on Saturday and thereby advanced the approach of dusk an unwelcome hour. Soon darkness will be looming in just as the five o'clock traffic rush reaches its peak and it seems to us there is merit in the argument that daylight saving time should be instituted on a year-round basis.

As it is, we are extending the daylight hours in summer, at the season when the sun is longest with us. And as winter comes on and the period of daylight grows shorter, we limit it still more by reverting to standard time. It doesn't make sense and we might find the winter much less long if we took better advantage of the daily hours of daylight.

That is what we are doing in summer, in the interest of recreation. Daylight saving time adds an hour of sun to the night scene and thus provides extra time for the enjoyment of after-work leisure. That hour of daylight is lost in the dawning when most of us don't miss it and so daylight saving time makes sense from the viewpoint of more time for summer recreation.

It was originally introduced in wartime England to conserve energy and Britain went on to year-round daylight saving with double daylight saving time in the summer.

When he produced the Ontario Government's policy statement on energy, Hon. Darcy McKeough called for the adoption of year-round daylight saving as one of its ideas. He argued studies purported to show that if Ontario adopted such a practise it would be possible to save some 400 megawatts in the capacity of Ontario Hydro alone. Now Energy Minister Mr. McKeough is in a position to push this policy through and there could be no better time than the present when the fuel oil scare has us all energy-conscious.

Opposition to the entire principle of daylight saving time was long centred in the farming community where it was argued the farm work day is governed by the sun. Fast time, the farmer argued, set his schedule back an hour in the morning and extended it an hour in the evening.

He must have adapted to it in all the years summer fast time has been in effect and there might not be the same objection to its extension through the winter months in a day when much of the farm operation is mechanized.

Year-round daylight time might not only save on energy. There could be a significant decrease in the number of traffic accidents through the winter months if the five-o'clock rush of homing workers came before dusk, not after darkness has set in as is the case through most of the cold weather months.

This is your cue, Mr. McKeough. Let's give it a try.

Our Press Is Retired

Another noteworthy milestone in the 82-year-old history of The Glengarry News was attained Thursday of last week when our Miehle newspaper press churned out its last copy of Glengarry's favorite paper. This week we take our first uncertain steps toward an entirely different printing operation, offset; and the actual printing of this and subsequent issues will be done on the offset equipment of The Winchester Press.

Almost all of Ontario's weekly newspapers and a few of the dailies have already made the switch to offset and we had been contemplating just such a move when our hand was forced last week. Three tons of newsprint were due to arrive when we received word from our jobber that the shipment would not be coming. Worse still, we were informed all Canadian paper mills had discontinued supplying flat newsprint and no more would be available—ever.

Our readers are no doubt aware of the current worldwide shortage of newsprint. Most of that paper is produced in Canada and in a former day when weekly newspapers used the hot metal method of printing the mills found it profitable to supply newsprint in flat sheets for presses such as our Miehle. Now most weeklies have gone offset, there is little demand for sheet newsprint and much more important customers are screaming for badly needed paper in rolls. Every ton of newsprint produced today is in desperate demand and so the paper companies have decided they will no longer supply newsprint in flat bundles.

That news caught us with only newsprint enough for one more issue, last week's, and so desperate measures were called for if we were to continue reporting all the news of Glengarry that is fit to print. Discussions had been proceeding with the brothers Workman at Winchester who print several area papers on their modern offset press.

The result is a compromise between hot metal and the offset method of printing. This issue was set on our linotype as usual, made up as usual, but instead of doing our own printing we have merely taken a proof of each page. These went to the Winchester Press where each page was photographed for printing by the offset method on their modern press which runs at such speeds a 20-hour operation on our Miehle may take but two hours to run off.

This program is entirely new to us this week but if everything goes well this copy of The News will reach readers on schedule. We wil make up our paper, proof each page and rush the proof sheets to Winchester early Wednesday afternoon. Hours later, according to schedule, some six thousand copies will be trucked back to this office for addressing and mailing on Thursday.

This will be the modus operandi for a few weeks or months as we make the transition from hot type to this newer offset method of printing. We have much to learn about offset which promises many advantages in modern equipment and time-saving automatic type-setting. Our hope is that we can make the transition without interrupting the flow of the news of Glengarry and without inconvenience to our readers.

One thing you will notice this week is that the size of our page has been slightly reduced. This was made necessary to accommodate the newsprint rolls at Winchester and it met with our approval because we have heard criticism of the larger page our Miehle press demanded. Our page size is slightly smaller but in the long run our readers will find more to read in The News.

For years we have been restricting the number of pages in the average issue because of the long hours of press operation required to turn out the paper in time to meet the mails. News items and pictures have had to be held over, and the pages were often overcrowded with advertisements we could not postpone. Now the actual printing will be no problem and we should be able to publish more pages of any issue that has extra-heavy advertising.

This week's production is in the nature of an experiment and we trust your copy will reach you on schedule and be found readable. When or if we decide to go entirely offset it will remain our purpose to produce an interesting, informative and readable newspaper.

A fond adieu, then, to our Miehle newspaper press that is almost, but not quite, retired. It has not pounded out six thousand copies of The News this week but it did provide proofs of each page and if these prove satisfactory the Miehle may do limited service for some time to come.

It has served us dependably for many years and it is still a needed part of our publishing operation. An aging editor has had to slow down and he salutes a printing press that may be obsolete but that was still in condition to keep running when its feed was cut off by economic pressures beyond our control.

There is no future for a flatbed press in a day when flat newsprint is no longer produced.

THE GLENGARRY NEWS

A member of the Canadian Community Newspapers' Association

Ontario Weekly Newspapers' Association

Audit Bureau of Circulation

THE NEWS PRINTING COMPANY

P.O Box 10, Alexandria, Ontario, K0C 1A0 — Telephone 525-2020

EUGENE A. MACDONALD — EDITOR AND PUBLISHER

SUBSCRIPTION RATES: $7.00 per year; $8.00 per year in Canada, beyond the 40-mile zone $9.00 per year U.S.A. and Foreign — Second class mail registration No. 1302

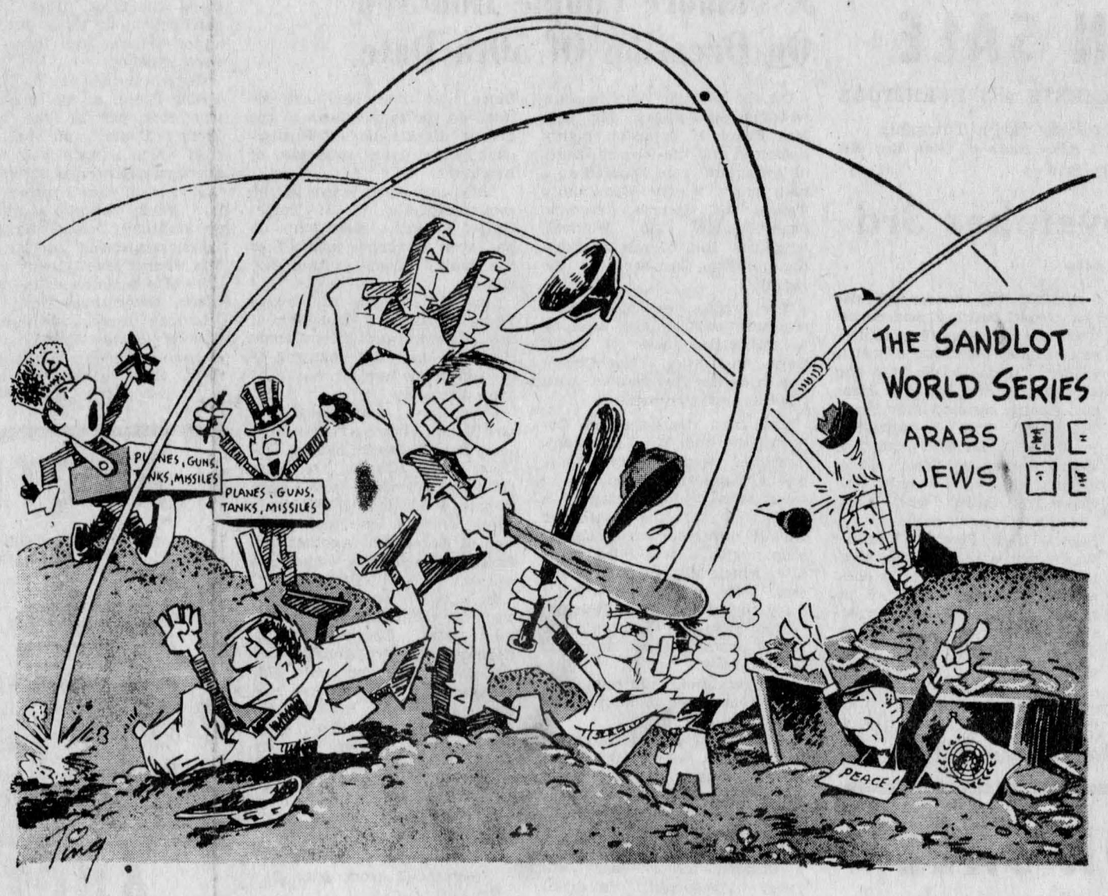

ITEMS OF AULD LANG SYNE . . .



. . . GLEANED FROM OUR FILES

TEN YEARS AGO—
Thursday, Oct. 31, 1963

The first sod was turned today on the site of the new IGA shopping centre on Main St. North. The contractor is Remi J. Poirier of Cornwall. — The moderator of the 89th General Assembly of the Presbyterian Church is Canada, Rt. Rev. Harry Lennox preached in St. Andrew's Church, Maxville, Sunday. It was a return to the village where he spent his boyhood days. — Mr. and Mrs. Hugh Allan McDonald and family have moved into their new home at the south end of town.

TWENTY YEARS AGO—
Thursday, October 29, 1953

Henri Seguin, 27, of Cornwall, will hang, January 19, 1954, for the murder of Leonard Hurd of Maxville. The death sentence was passed in court at Cornwall this afternoon. — A new 12-room high school is to be erected at Williamstown by the Charlottenburgh-Lancaster District High School Board. It will cost $400,000. — Private Clarence MacLeod, Alexandria, arrived home from Korea late last week. — Mr. and Mrs. Hormidas Filion, of Greenfield, celebrated their golden wedding anniversary, October 11th. — More than 100 friends attended the community shower in the hall at Moose Creek, Friday, in honor of Miss Aline Montcalm, a bride-elect of the month.

THIRTY YEARS AGO—
Friday, October 29, 1943

Police are seeking the driver of a car which struck and killed Raoul Lebrun, 51, a mile north of Green Valley early Thursday morning. The body of the Ninth Concession, Lancaster farmer was found by Dan Lajoie, road foreman. — Latest recruit to the Navy from Alexandria is John Dolan, son of Dr. and Mrs. D. J. Dolan. — Quick work by volunteers saved the farm home of D. C. McCrimmon, north of McCrimmon, when fire caught in the roof and upper floor. — Eugene Tailfer Jr., 25, died in hospital at Valleyfield, October 26, from injuries received in a motor accident. He was born in Alexandria, a son of Eugene Tailfer Sr. — Miss Theresa Thauvette left yesterday for London, Ont., to be present today at the graduation of her brother, LAC Doue Thauvette, as a navigator in the RCAF.

FORTY YEARS AGO—
Friday, November 3, 1933

At a meeting of poultry producers here on Friday night, the Glengarry Poultry Pool was organized. It will supercede the McCrimmon Pool, which started last Fall. Hamish McLeod was elected president. — Early Sunday morning fire of unknown origin totally destroyed the commodious and well-equipped summer home of Mrs. Charles Christie at Notfield on the Maxville-Cornwall highway. — The McDonalds of Glengarry won an election at Winnipeg when three of five positions on the executive board of the Glengarry Association went to McDonalds. Angus A. McDonald is president; Bob McDonald is vice-president, and Miss Agnes McDonald, secretary-treasurer. — Miss Tessie MacPhee, Lochiel, left on Monday for Montreal, where she proposes spending a few months.

FIFTY YEARS AGO—
Friday, November 2, 1923

Donald Duperron, proprietor of the King George Hotel, Maxville, is keeping up with the times. He has completed erection of a heated garage 16'x48' capable of holding seven cars during the winter months. — Archie Lothian left Tuesday evening to join a party of friends on a 10-day hunting expedition in Northern Ontario. — John A. McCormick left on Monday to join his brother, Angus McCormick at Kirkland Lake. — Maxville Continuation School held its first Field Day, Friday, October 19th. Bennett McEwen of Form III, and Miss Alma McDonald, Form II, will have their names inscribed on the silver cup donated by the members of the school board. Bennett won seven first places, while Miss McDonald led the girls. — On Tuesday, October 23, friends of D. R. MacGillivray met at the home of D. O. Urquhart, Laggan, to bid him adieu. A purse was presented to Mr. MacGillivray, who leaves for Buffalo, NY.

SIXTY YEARS AGO—
Friday, October 31, 1913

Rural Mail Route No. 2 will open at Maxville shortly. This will mean the closing of the post offices at Warina and Dominionville. — Lieutenant-Colonel A. G. F. Macdonald reached Alexandria, Sunday evening, after a two-month trip to the military manoeuvres in Switzerland, France and England, with Colonel the Honorable Sam Hughes, Minister of Militia, and other militia officers. — Mr. and Mrs. J. J. Morris arrived in town from Montreal this weekend and have taken the flat over F. Kerr's office. — The Lancaster council has engaged the services of a detective to look after the town on Hallowe'en night. — Fairview, the home of Mr. and Mrs. D. L. MacLennan, Martintown, was the scene of a very pretty wedding, Wednesday evening last, when their second daughter, Jessie Alice was united in marriage to Alex A. Fraser, son of Mr. and Mrs. Hugh Fraser, Apple Hill. — Mrs. Donald A. Campbell has sold her farm at Baltic's Corners to John McNaughton.

Friday, October 30, 1903

SEVENTY YEARS AGO—

The residence of Angus Cameron was destroyed by fire early Friday morning last. Master Stanley Christie, a high school student boarding there, was overcome by smoke and had to be carried out of his room. — A short time ago, Dr. J. T. Munro, of Maxville, received word that his son, Rev. John Munro, now of California, had received the degree of LLD from one of the leading colleges in that state. On Monday, Dr. J. Howard Munro, who had been taking a post-graduate course in Edinburgh, cabled that he had been successful in securing the triple degree of LRCP Edinburgh; LRCS Edinburgh, and LFP and S Glasgow. — Angus A. Macdonald, Third Concession, Kenyon, is moving into town and will take up residence in the house purchased from J. F. McGregor, at the station. — A. A. McLean who for several years carried on business at Dunvegan, has opened up a tinshop in Moose Creek. He specializes in installing furnaces. — Archie A. McMillan, Lot 23, Sixth Concession, Kenyon, has sold his farm to J. A. McMillan, Greenfield. — A. J. Cameron of Rosamond; R. Hay, Fourth Concession, Lochiel, and A. A. McKinnon, of Fassifern, left Tuesday to spend the winter in New York State.

Not Exactly Prompt

(The Renfrew Mercury-Advance)

We don't think it should take two weeks for a newspaper mailed second class to go from Renfrew to Toronto. Those people running the Post Office probably don't think so either but readers tell us about it every week now.

Delivery of the Mercury-Advance in this county is satisfactory but papers mailed to points elsewhere in Ontario arrive anywhere from two days to two weeks after they are delivered to the post office in Renfrew. And we, and our readers, don't think that is good enough.

The Post Office is geared for complaints. Individual cases are checked, improved and reported back to us. But we can't reasonably expect the Post Office to put special tracers on all newspapers arriving late.

Postal service has been criticized for years. Improvements have been promised many times, cabinet ministers have been juggled again and again. Why can't the mail be delivered promptly?





WITH OUR

RAMBLING REPORTER

by Ed.

A woman likes a man who has a will of his own; especially if it's made out to her.

WE HAVE A BALL

We circumnavigated the golf course Friday for what may have been the last time this season. The probs forecast colder air on Saturday and so we decided our golf clubs deserved a thorough cleaning in case they might not be asked to dig any more divots this fall.

It was in the process of removing the Glengarry mud from those club faces that we decided to assess our golf ball holdings. And it was in the process of taking stock of balls that we came across one that may yet become a collector's item.

It was a ball bearing the name of Spiro T. Agnew and on the reverse side was a facsimile of his face. Back in July we had come across this novelty ball on the banks of the Garry while searching for one of ours that had gone astray. We had heard of Agnew's fondness for appearing in pro-am. golf tournaments and of the shanked balls that had caromed off the heads of spectators. But it hadn't dawned on us that that practice earned him a special ball in the field of golf gimmicks.

That was in a day when the Vice-President of the U.S. of A. was held in high esteem. We didn't know him from Socrates, but somehow we had decided the Agnew mouthings were not always as well thought out as had been those of that earlier Greek. We didn't like what we read of Spiro and so we hadn't put much value on his balls. The one we'd found was to go back to the loser; but somehow it got lost among all the other balls in our golf bag and there it will sit right through to spring.

In the meantime Agnew has abdicated at the insistence of Washington's department of justice and if that golf ball had any special value when it was found it probably is just another oddball now. As an investment it's worthless; and what's a golfer going to do with it who refuses to hit a man when he's down

We're left wondering if there are Nixon golf balls being featured across the border. And if we had found one of those, would we have felt free to give it a good belt?

Might score well with that ball right now when Agnew must feel like heading for the nearest hole.

PICKED A PICKETT

Regina's veteran quarterback Ron Lancaster should be thinking of retirement one of these years and it looks as though the Roughriders have the inside track on a replacement able to fill his cleats.

In Saskatoon one Dave Pickett, quarterback of the University of Saskatchewan Huskies, is the holder of every game, season and career passing record at the university. Pickett completed 30 of 43 pass attempts for 541 yards through the air in a victory over the University of Alberta and that team's coach reflected: "If he's not the best college quarterback in Canada, there's no justice.

Dave isn't exactly a stranger here. If you remember he was the first holder of the Vern De Geer Memorial trophy when it was put up for grabs at the Lions Club Sportsmen's dinner in 1969. He was adjudged the top Canadian athlete having a tie-in with Glengarry because of his success in quarterbacking the Saskatoon Hilltops to the Canadian junior football championship. This he did both in 1968 and 1969.

Pickett's Glengarry tie-in was through his mother, the former Sheila Chisholm who is a daughter of the late Alex Chisholm and Mrs. Chisholm of Hillcrest, Lochiel.

He is a prime candidate for the Hec Creighton trophy presented each year to the outstanding college football player in Canada. For four weeks running the unbeaten Huskies have been rated No. 1 college team in the country and two of those victories were fourth-quarter comebacks directed by Pickett. During his first five games Dave has completed 111 of 174 pass tries, with only three interceptions. He has averaged 340 yards in the air each game and has connected for 13 touchdown passes.

The Manitoba coach, Gary Naylor says: "Pickett is the outstanding player in Canadian

(Continued on page 8)

The Weeklies Say

THE WISE ACCEPTED

The decision of Canadian immigration officials to offer landed immigrant status to most of those people of foreign nationality who have been living in this country illegally makes good sense. To deny their existence has been folly. Government people have known for years that there were thousands of people living here who entered without proper permission — among them several thousand young Americans who crossed the border rather than fight a war in which they did not believe.

To lock all of these persons up in our jails, as the law says we have the right to do, would simply add another burden for the already unhappy taxpayers. Most of the illegally-landed immigrants have been earning a living and contributing in their own way to the country's productiveness for several years. In other words, most of them have proven the quality of their citizenship—so we do well to accept them on a permanent basis.

In all the time such individuals have been working here they have, no doubt, avoided most of the direct taxes the rest of us pay, for disclosure of names and addresses would have led to legal action against them or deportation to their native lands. All those who accept the government's offer of legal citizenship or landed immigrant status will henceforth contribute their full share to the income of the nation. —Wingham Advance Times

AUCTION SALE

OF CATTLE, FARM IMPLEMENTS and FURNITURE

In the Little 7th Con., Charlottenburgh Township

5 miles north-east of Martintown; 2 miles south of Glen Roy Rd. on Chapel side road on

Saturday, November 3rd

at 12 noon

8 Holstein milk cows; Holstein heifers 2 yrs. old; Ayrshire heifer 2 yrs. old; Hereford bull 2 yrs. old; 7 white faced heifers 18 months old; 2 white faced heifers 14 months old; 2 white faced steers 18 months old; 3 white faced steers 2 yrs. old; 7 Holstein calves sucking.

IMPLEMENTS: Int. Farmall A tractor; New Holland No. 268 baler; New Holland No. 56 side rake; New Holland 3 pt. hitch tractor mower, 7 ft. cut; New Holland PTO 100 bus. manure spreader; New Holland hay conditioner; Ford 3 furrow trip-beam plow; Int. 13 disc drill seeder; 2 rubber tired wagons; John Deere 12A combine 5 ft. cut, 2 wheel trailer; bale fork 8 bale cap.; hay tedder; circular saw; fence posts; 2 sets double discs; heavy duty air compressor; Linde 180 amp. electric welder; Cyclone seeder; tap and dyes, pipe wrenches; large sugar pot; electric sander; large quantity scrap iron; 2 tarpaulins 14x16 and 12x16; 4000 bales hay; chains; forks; shovels; tools; logging chains; 2 single unit Chore-Boy milker with pump and piping for 20 cows.

FURNITURE: Freezer 17 cu. ft.; Westinghouse refrigerator; electric sewing machine; 3 chest drawers; 4 wash stands; 5 pc. kitchen set; bed and spring-filled mattresses; gramaphone; antique preserve jars; table; chairs, etc.

TERMS — CASH

ALBERT FAUBERT, Auctioneer, Alexandria Tel. 525-2182
RAY NEVILL, Prop., RR1 Martintown, Tel. 528-4298

AUCTION SALE

ANTIQUES, FURNITURE, TRACTOR, TOOLS

The undersigned will offer for sale, by public auction the following articles

AT WARINA, ON HIGHWAY 138

3 miles north of Monkland, 3 miles south of Moose Creek on

Saturday, November 3rd

12.30 Noon

Rose and Thistle settee; pine corner cupboard; antique buffet; antique easy chair; wicker arm chair; complete commode set; 2 wash stands; hall bench; spinning wheel; antique dresser; antique parlor table; 2 large bean pots; demi john; piano box cutter; 2 buggie frames; butter bowl; CPR lantern; bee smoker; 2 lanterns; coal oil lamp; butter ladle; small steel churn; butter crocks; old maps; 2 rake wheels; buggie wheels; odd chairs; pine kitchen table with drawer; brass jardinier; antique wooden bed; Westinghouse refrigerator; 20" heavy duty stove; wooden extension table with 4 chairs and cupboard; 5 piece walnut bedroom set, double bed, chest of drawers, dresser, vanity and bench, waterfall design; 2 wardrobes full mirror fronts; large dresser; arm chair; 2 large carpets; card table; new dining room light fixture; twin beds complete with box springs; book shelves; ¾ mattress; ¾ wooden bed complete; single bed complete; small filing cabinet; captain chair; Underwood typewriter; 2 writing desks; mirrors; chrome kitchen stool; cabinet radio; corner table; fireplace metal basket; school desks, single and double; 2 electric heaters; electric lamp; pressure pump; store scales; picture frames; dry sink; laundry tub; large copper tub; wringer washing machine; propane gas heater with pipes; electric radio; 36 foot TV tower rotor and antennae; steel wheel barrow; 24 foot extension ladder; wheel barrow on rubber; bench vise; paint sprayer; large grindstone; hand cultivator; 32 cold frame sashes; long heavy duty extension cord; carpenter tools all kinds; electric motors, all sizes; work bench; self-propelled lawn mower; lead cable; rakes; forks; shovels; lawn chairs; lawn croquet set; quantity of 2" and 3" plastic pipe; also garden tractor 3 horse power, complete with plow, lawn mower and seeder; car trailer and many articles too numerous to mention.

TERMS — CASH

AUCTIONEER'S NOTE: All must be sold with no reserve as property has been sold, articles are in perfect condition, must be seen to be appreciated. In case of unfavorable weather auction will be held under cover

JOHN A. MacLENNAN, Auctioneer, Maxville, Ont. Tel. 527-5496
BILL WILKINSON, Proprietor, RR1 Maxville. Tel. 527-5726

Avonmore Couple Honored On Occasion Of 50th Date

On the occasion of their 50th wedding anniversary, Mr. and Mrs. Robert C. Johnston, highly respected and life-long residents of Avonmore, were honored at a gala party in the Community Centre last Saturday evening. Approximately 250 relatives, neighbors and friends attended the function, arranged by the family.

The evening was spent most enjoyably dancing and listening to the organ music of David Begg, of Crysler. The Centre was beautifully decorated with flowers and streamers.

Mrs. Jean Heatherington, Ottawa, Mr. and Mrs. Johnston's daughter, read a very appropriate congratulatory address in poetic form. Hubert Delaney, on behalf of all the assembled friends, presented the honored couple with a well-filled purse after which Mr. and Mrs. Johnston were greeted with "For They are Jolly Good Fellows".

Miss Beverley Craig, a close friend from Ottawa, sang "O Perfect Love".

Congratulatory addresses were read from heads of government and others.

Sharing in the expression of good wishes were Rev. H. A. Funge, minister of St. James United Church; Lee Dawson, Ottawa, District Deputy Grand Master for the IOOF Lodge of which Mr. Johnston has been a member for 47 years, and Percy Macdonald, Valcartier, Que., a neighoor for many years.

Mr. and Mrs. Johnston were married on October 24, 1923, in the Methodist Church Manse, Avonmore, by Rev. Mr. Ranson.

Since that time they have resided on the family farm in the Second Concession of Roxborough, three miles southeast of Avonmore.

They have been active in the community and in St. James United Church. Mrs. Johnston has been a valued member of the ladies' groups within the church.

Mrs. Johnston was the former Verna Hartwell, a daughter of the late Mr. and Mrs. George Hartwell, and Mr. Johnston is the son of the late Mr. and Mrs. John Johnston.

They have four daughters: Mrs. Ernest Hanna (Pearl), Mrs. Jean Heatherington, both of Ottawa; Mrs. Garnet Johnston (Lillian), Crysler; and Mrs. Ronald Prodonick (Ina), Moose Creek; and one son, Floyd Johnston of Avonmore. Another son, George, passed away some years ago.

In addition to 17 grandchildren, Mr. Johnston has two sisters: Mrs. Charles Lagden, Cornwall and Mrs. Archie Rouscelle, Cambridge, Ont.; and Mrs. Johnston has four sisters: Mrs. Gertie Snetsinger, Regina; Mrs. Sherman Shaver, Eye Brow, Sask.; Mrs. Robert Duffey, Moose Jaw and Mrs. Ray Alguire, Monkland.

40th Anniversary Marked Here

In the colorful October setting of Thanksgiving weekend, Mr. and Mrs. John A. Cameron, celebrated their 40th wedding anniversary. Family, friends and relatives from near and far joined them in thanksgiving at a mass celebrated by Rev. Joe Cameron, a nephew from Montreal.

While luncheon was being served in the main dining room of St. Finnan's rectory, Roger Martin, a member of the Glengarry Pipe Band, entertained the guests with Scottish selections. Later, Mr. Duncan MacDonald, a violinist, accompanied on the piano by Father Leo MacDonell, also contributed to the entertainment which ended in a hearty Glengarry sing-song.

The numerous out-of-town guests came from Ottawa, Montreal, Perth, Smiths Falls, Malartic, Que., Cornwall and surrounding districts.

FRESH
Graded Eggs
Wholesale and Retail
Cedarcraig Farm
2nd Kenyon next to
Glengarry Transport
Tel. 525-3517
25-tf

Rambling . . .

(continued from page 2)

college football. He hasn't had a bad game yet". His own college coach calls Pickett "one of the most amazing athletes I've ever seen".

We suggested earlier in this column that Regina Roughriders would have first call on Dave's services if he moves up to pro football. If he takes his team to the college championship Dave could be getting the eye from scouts for the U.S. pro teams who may like his pinpoint passing. Their bonus offers could be much more tempting than anything Regina might afford.

Whatever his future in football, it must be said our Alexandria Lions had an eye for talent way back there in 1969. And they're pulling for Dave to take his Huskies all the way in 1973.

News From Here And There . . .

(Continued from page 6)

hope that it will not be long before he is back home.

Mrs. Ernie Higginson and Mrs. M. Langford, Vankleek Hill, called at the Munroe residence.

Five young boys under the guidance of Joe MacGillis, Lochiel, toured the MacLennan Lumber Mill. These young boys are working on an assignment of the Industries in the Township. We should try and be of a help as well as try to encourage them.

Sheldon Grant, Ottawa, spent the weekend with his sister, Mrs. Kenneth MacLennan, Mr. MacLennan and family.

George A. Fulton spent the weekend in Montreal, with his mother Mrs. Paul Schai and visited Mr. Schai who is in the hospital.

Visitors at the home of Mr. and Mrs. R. D. K. MacLeod and George during the weekend were Miss Lorraine MacLeod, Montreal; Mr. and Mrs. Raymond MacLeod; Misses Joyce McGibbon and Flora MacLeod, all of Ottawa; and Peter Morrison, Guelph.

Congratulations go out to our Young People of the community who took part in the annual Fiddlers Contest and Music Festival which is sponsored by the Glengarry Historical Society and was held in the Glengarry District High School, Alexandria, on Saturday, October 20th.

Congratulations to Mr. and Mrs. Jimmy MacGillivray on the birth of a daughter at the Smith Clinic, Hawkesbury.

Murray Howes attended the Ottawa Winter Fair and was also an exhibitor in the cattle ring. Some of the local 4-H members took part in the Calf Club showing.

Mr. and Mrs. Will Campbell and family St. Catharines, spent this past week with his sister Mrs. Archie MacGillivray, Mr. MacGillivray and family. They also visited with relatives and friends in the community.

Mrs. N. J. MacLeod returned home after spending a week in Toronto with her daughter Mrs. C. M. Lockwood.

Mrs. Marjorie McRae, Mrs. Brenda Vogan, along with Mrs. Yvonne Ladouceur, Mrs. Gisele Bellefeuille and Mrs. Pauline Rochon, all of Alexandria, attended a meeting in connection with Canadian Calorie Counters which was held in the Canadian Legion Auditorium, Cornwall.

AUCTION SALE

8th CONCESSION LOCHIEL
3 Miles North-East of Dalkeith

Saturday, November 3rd

AT 1 P.M.

25 head Holstein cattle; 10 sows; full line farm machinery; 6,000 bales hay; straw and grass seed and some furniture.

TERMS — CASH

MANSEL HAY, Auctioneer, Dalkeith Tel. 874-2597
RENE LALONDE, Proprietor, Dalkeith, Ont. Tel. 874-2839

AUCTION SALE

OF HOUSEHOLD FURNITURE

IN APPLE HILL VILLAGE
1½ Miles South of Highway 43 on

Saturday, November 10th

AT 1 P.M.

Heavy-duty McClary range; McClary 12 cu. ft. refrigerator; chrome kitchen set, table, 6 chairs and rocker; 5 pc. kitchen set; 2 pc. chesterfield suite; 3 upholstered parlor chairs; 2 electric table lamps; blue carpet 9'x10'; radio; Tel. table; glass bookcase; 4 pc. bedroom suite with spring-filled mattress; Singer electric sewing machine and bench; black leather new office chair; 2 antique parlor chairs; single bed with box spring and mattress; bureau with mirror; butter churn and dasher; wardrobe with chest drawers; hallway carpet runners; 2 rocking chairs; vacuum cleaner; polisher; bed complete with 2 spring filled mattresses; piano stool; floor lamp; 2 sets dishes; washing machine; desk; typewriter; 2 step ladders; edge trimmer; gas mower; lawn chairs; ladder; snowshoes; skis; boiler; crocks; garden tools; oil stoves; hot plate; table; bathroom scales; dishes; pots and pans; kitchen utensils; and many other articles.

TERMS — CASH

ALBERT FAUBERT, Auctioneer, Alexandria Tel. 525-2182
MRS. ANDREW DANCAUSE, Prop., Apple Hill, Ont.

GLENGARRY HOLSTEIN CLUB

Annual Banquet and Ladies' Night

Tues., November 6 at 7:30 p.m.

BONNIE GLEN PAVILION

Tickets available from Directors or Agricultural Office, Alexandria — $4.00

Music by Sylvester MacDonald and the Clansmen

44-1c

Ford Walk-Behind Snow Throwers



INTRODUCTORY OFFER!
Electric Start

ONLY $455 and up

WITH PURCHASE OF 5, 7 or 8 HP WALK-BEHIND SNOW THROWER!

Get the big drifts in snow country with one of Ford's new heavy-duty, self-propelled snow throwers. 5 and 7 horsepower models with 26" auger, 8 horsepower with huge 30" auger. Directional chute and adjustable distance deflector put snow away—where you aim it. Now add the convenience of electric start at substantial savings over regular cost. Come on in, and walk behind one of our snow throwers and see for yourself.

THIS SPECIAL OFFER EXPIRES DECEMBER 10, 1973
We also have snow blowers for tractors, many models to choose from.

Ford Tractors Equipment

Trottier Bros.
Farm Equipment Reg'd
Tel. 525-3120 Alexandria

Eight BIG Nights
IN
Dunvegan Community Hall
STARTING
November 4, 7:45 pm
AND EVERY SATURDAY AND SUNDAY NIGHTS IN NOVEMBER

Evangelistic Crusade
FOR ALL FAITHS



EVANGELIST R. TOMS
SPEAKER

OPENING TOPIC
Is The ISRAELI - ARAB Conflict Dead or Are We Headed For ARMAGEDON
FREE BIBLES and BOOKS
ALL WELCOME
Sponsored by the SEVENTH-DAY ADVENTIST CHURCH
44-1c

MacGILLIVARY'S
Outfitters
315 Clark Ave., Cornwall
Tel. 933-4867



BAGPIPES
HIGHLAND SUPPLIES
TARTAN
by the yard
anything Scottish we have it
20-22-tf

HYDRAULIC
BARN CLEANER
Hydraulic unit and motor inside building. This sort of drive eliminates the gears, belts, clutches, friction discs and wear and tear of parts. Swing with cylinder.
CO-OP
Prefab Silo
BUTLER
Three cable silo unloader and distributor
Bottom discharge sileage unloader
DION
Self unloading forage boxes
L. Lauzon
FARM MACHINERY DEALER
SALES and SERVICE
57 Kenyon St.
Alexandria, Ont.
Tel. 613-525-1937
19-tf

GLENGARRY MEAT PACKING
ABATTOIR
CUSTOM KILLING — CUTTING — WRAPPING — FREEZING CARCASS AND SMALL SALES FOR FREEZER OWNERS

NORTH LANCASTER
Tel. 347-2616

MAIN ST., LANCASTER
Tel. 347-2066

We wish to announce the opening of a new outlet store for your meat purchases on Main St. in Lancaster Village only a short drive from Alexandria

BIG CLEARANCE SALE
There will be a 15% discount on all groceries beginning Thursday, November 1st at 9 a.m. Everything must sell!
This same location will be closed on November 5th, 6th and 7th, to complete our renovations

SPECIALS FOR THIS WEEK

BEEF CUTS		PORK CUTS		ASSORTED MEATS	
Blade Roasts	lb. 89c	Pork Loin	lb. 95	Smoked Picnic Hams	lb. 79c
Blade Steaks	lb. 89c	Spare Ribs	lb. 1.09	Schneider's Breakfast Slab Bacon (by the piece)	lb. 1.25
Minute Steaks	lb. 1.59	Green Bacon	lb. 95c	Wilsil's Cooked Ham	lb. 1.69
Shoulder Roasts	lb. 99c	Pork Hocks	lb. 53c	M. L. Bacon	lb. 1.29
Boneless Stew	lb. 1.05	Shoulder Roasts	lb. 89c	M.L. Bologna (by the piece)	lb. 65c

SUPER SPECIALS
FRESH BEEF LIVER ..... lb. 49c
FRESH HOMEMADE BLOOD-PUDDING ..... lb. 49c
WE HANDLE ONLY GOVERNMENT INSPECTED MEATS
OPENING DRAW: Free chance on ½ Pork, cut and wrapped for freezer to anyone who visits our new store
Store Open until 9 p.m. — Thursday, Friday and Saturday for Clearance

Gaels On The Warpath

(by Tish Filiatrault)

On Sat., Oct. 27th our cheerleaders participated in the CFRA Campus Club Cheerleading competition in Ottawa. They came up against some very stiff competition and although not placing in the first three categories, their performance was top rate. Congratulations!

Also competing this weekend was the GDHS soccer team. They played Char-Lan United of the Ottawa "B" soccer division. They came running forward with a score of 5-2. Running up the Gaels' score were Bert Massia 2 goals, Norman Laliberte 2 goals and John MacPherson 1 goal. Outstanding on defence were David MacMillan and Ian MacLaughlin.

On Friday afternoon our senior Gaels football team played the undefeated Vankleek Hill and inflated playoff hopes with a victory of 37-7. Fine blocking from the defensive line opened the way for touchdowns scored by Tom Danaher, Daniel Leger, Brian Filion and Barry MacDonald with two. Cleary Morris led the way by his fine kicking accumulating 7 points.

Last Monday our girls' basketball team visited Maxville leaving behind them a fine victory by the juniors 54-14, high scorer being Mary Morris.

The seniors waged a hard battle but came up with a defeat of 32 to 24.

This year at GDHS a new system has been orientated and involvement is all it takes! This system is being promoted to encourage school participation, to reward outstanding achievement in athletics, extra curricular and academic excellence. There are various awards available to reward a student for his contribution:

Activity Bars; Given for just participating on a school team or in a club.

A Junior Block letter—Which you have up to Gr. 11 to earn.

A Senior letter—Which you can obtain in the last two years of high school.

Then there is the Award of Distinction which will be awarded to students who have made outstanding contributions during their high school years.

It is hoped by the organizers Miss F. Gagnon and some of the students that the Awards System will reach its objective and will do so by the spirit and enthusiasm of all!

Romain Bourdon Died At 54

A farmer in the Maxville area, Romain Bourdon died in Hotel Dieu, Cornwall, Thursday, Oct. 4th, following a lengthy illness. An accomplished cabinet maker as well as farmer, Mr. Bourdon was aged 54.

He was born at St. Isidore, a son of the late Joseph Bourdon and his wife Emilia Pilon.

To mourn he leaves his wife, the former Jeannette Villeneuve, two sons Andre Bourgon, St. Andrews, Jacques, at home and one daughter, Gisele, Mrs. Lionel Dubeau, Verdun.

Three grandchildren also survive as do two brothers and six sisters: Rolland of St. Isidore, Leo Paul Bourdon and Mrs. Romeo Marcil of Cornwall; Mrs. Henri St. Denis, Mrs. Andre Seguin, Montreal; Mrs. Sylvio Lalonde, St. Isidore; Mrs. Ernest Martin, St. Bernardin Mrs. Leo Berthiaume, Valleyfield, Que.

The funeral was held Monday, Oct. 8th to St. James Church, Maxville, where Rev. Bruno Pilon offered the mass. Interment was in the parish cemetery.

Pallbearers were Andre Villeneuve, Fernand Latreille, Raymond Villeneuve, Romain Pilon, Jean-Marie Pilon and Robert Bourdon.

Mrs. E. Larkin Died At 93

A resident of Montreal through most of her long lifetime, Mrs. Elizabeth Larkin died in that city Sept. 25th, in her 93rd year. She had enjoyed good health until Aug. 6th when she suffered a broken hip. After three weeks in the Montreal General Hospital she was transferred to the Convalescent Hospital where death ensued.

The former Elizabeth McMillan she was born in the 4th Kenyon, a daughter of Dougald McMillan and his wife Isabel. Since her marriage to Edward Larkin she had resided in Verdun.

He predeceased her many years ago and she is survived by four sons and two daughters: John, Douglas, William and Henry Larkin, Mrs. Elizabeth Emberg and Jean Larkin.

The funeral was held Sept. 28th to St. Thomas More Church in Verdun after which the cortege proceeded to Alexandria where Rev. Leo MacDonell offered prayers at the graveside in St. Finnan's Cemetery.

Pallbearers were two sons: Douglas and Henry Larkin, two grandsons, Robert Larkin and Keith Formby, Bill and Lloyd Kennedy.

Elzear Theoret Died At 73

A resident of Montreal, Elzear Theoret died Tuesday, August 14th, after an illness of two years.

He was born at St. Polycarpe, a son of the late Joseph Theoret and his wife, Roseanna Gamelin. In early childhood he came with his parents to reside on a farm at Glen Norman. He had retired a few years ago from the Montreal Police Force where he had served, first as policeman, then promoted to sergeant detective for thefts.

He is survived by his wife, the former Alida Beriault, one daughter Stella and two sons Jean Paul and Bruno, all of Montreal. A daughter Denise, Mrs. Guy Lemay died five days after her father.

Four brothers and one sister also survive: Lionel, Edgar and Hector of Montreal; Lucien of Alexandria; Eva, Mrs. Real Larocque of Montreal.

The funeral was held on Friday, August 17 at St. Vincent Ferrier Church, Montreal, Both Mr. Theoret and his daughter, Mrs. Guy Lemay were buried side by side in Glen Robertson's cemetery.

Auxiliary Heard Talk On Welfare

Mrs. A. D. Malcomson, field worker for the Ministry of Community and Social Services, outlined the type of services and counselling offered in this area —funeral assistance, family benefits, legal aid, old age assistance. Mrs. Malcomson said, "If you have a problem call the Social Assistance and see what can be done about it." She was addressing the Glengarry Memorial Hospital Auxiliary meeting held in the board room at the hospital.

Part of her duties in family benefits are to advise when the mother does not provide proper nutrition, clothes and even furniture. She will advise where good buys are available to keep her client aware of what is available. Legal aid is available to many citizens who may not be aware of their possible ellgibility. Insulin may be procured free from the Department of Health.

In the discussion period Mrs. Malcomson cleared up many points in question. She said, "It has been found that in smaller centres second hand social work shops where good clothing has been donated, oddly enough did not go very well, where in larger centres such shops work well. "You must know your people, who to give it to, who will appreciate it."

Mrs. Malcolmson was introduced by Mrs. Bessie Clingen and thanked by Mrs. Ranald MacDonald who presented a gift in appreciation for the information received by the auxiliary.

The fall handicraft and bake sale will be held in the basement of the Alexandria Police Station on Nov. 9th. Mrs. Jessie Leclair reported she had material available and she hopes that members will be making articles for sale.

Tickets for a cosy handmade stole donated by Mrs. Callum MacGillivray and a beautiful hand-painted picture by Sister Irene Primeau were distributed at the meeting.

Mrs. John Grant, president, thanked all those who assisted during the hot summer months, also Mrs. Lloyd Davies and the knitters of the bootees who kept this department well supplied. Each new baby receives a pair of hand-made bootees.

A donation of $25 was made to the pediatric department for the purchase of toys. Mrs. Ivan Ross and Mrs. Ranald MacDonald are to purchase same.

The annual convention of Hospital Auxiliaries of Ontario at Toronto was discussed and Mrs. John Grant, president and two other delegates hope to attend.

Advertise In The Glengarry News

opening
NOVEMBER 1st
10 A.M.

Creative Craft Supply

for all your handicraft needs
Come in and get acquainted and have a cup of coffee
MAIN STREET, LANCASTER

WEEKEND SPECIALS, NOV. 1, 2, 3, 1973

Fresh CHICKEN LEGS or BREASTS	lb.	83c
Legrade PORK SAUSAGE, Loose	lb.	89c
Ranch Style WIENERS, C-O-V	1 lb. pkg.	79c
Rib or Loin PORK CHOPS	lb.	1.09
Frontenac BACON ENDS	2 lb. box	1.19
SMOKED HAM	lb.	1.19
LEGION STD. PEAS, 19 oz.		4/1.00
LOCAL CABBAGE		2/29c

MELOCHE & SABOURIN

Tel. 525-1295 WE DELIVER Tel. 525-1295
We Reserve Right to Limit Quantities

Menard Fairway Centre
LIMITED
ALEXANDRIA TEL. 525-2207

SNOWMOBILE SUITS Heavy water repellent suits in assorted colors. Sizes 4-6x.	MEN'S PULLOVERS Bulky crew neck, washable, acrylic sweaters, S-M-L.	BOYS' JACKETS Full pile lined Jackets. Size 8-18. Assorted colors
9.97	7.99	7.99
MEN'S BOOTS Complete assortment of warm lined boots. Sizes 6-12. Black or brown. Assorted low prices.	LADIES' DRESSES Get ready for your parties, new evening gowns, palazzos, short dresses, arriving daily!	COATS Ladies' Coats are luxuriously trimmed with furs. A small deposit will hold yours! Come in now!

Open Thursday Nights
Special 10% Discount on all purchases from 6 p.m.
Thursday, November 1st
NOTE: Our store will open every Thursday night until Christmas

CANADIAN TIRE

Make Fun of Winter Driving



with *Giant*
HIWAY-BYWAY
the Snow-Tire that takes a Winter ride in its stride!

Best Snow-Tire Values IN ALL NORTH AMERICA!

REDUCED PRICES each when sold in PAIRS after discount for cash

SIZE	SNOW TRAVEL Blackwall	WINTER EXPRESS Whitewall	HIWAY-BYWAY Whitewall
520/10 (Black)	–	–	10.88**
550/12	–	–	12.81**
600/12	–	–	13.28**
600/12	–	–	15.18*
A78/13 (600/13)	12.30	15.82	17.00
A70/13 (A78/13)	–Bold White Lettered–		20.38
B78/13 (650/13)	12.97	16.48	16.48*
C78/13 (700/13)	–	17.38	17.38*
B78/14 (645/14)	14.11†	–	18.19
C78/14 (695/14)	–	17.48††	–
D78/14 (695/14)	–	17.48††	19.57
D70/14 (A78/14)	–Bold White Lettered–		23.37
E78/14 (735/14)	13.16	18.00	20.28
E70/14 (E78/14)	–Bold White Lettered–		24.08
F78/14 (775/14)	13.76	18.98	21.37
F70/14 (F78/14)	–Bold White Lettered–		24.65
G78/14 (825/14)	14.53	19.90	22.99
G70/14 (G78/14)	–Bold White Lettered–		26.41
H78/14 (855/14)	15.44	21.23	24.56
H70/14 (H78/14)	–Bold White Lettered–		28.45
560/15	12.68	15.77	17.53*
590/15	14.20†	–	–
C78/15 (685/15)	–	–	19.62
F78/15 (775/15)	13.76	18.98	21.80
F70/15 (F78/15)	–Bold White Lettered–		25.36
G78/15 (825/15)	14.53	20.28	23.61
G70/15 (G78/15)	–Bold White Lettered–		27.07
H78/15 (855/15)	15.44	21.52	25.03
H70/15 (H78/15)	–Bold White Lettered–		28.93
J78/15 (900/15)	–	–	26.55
L78/15 (915/15)	–	–	27.69

*Giant 4-Ply Non-Belted **Giant 2-Ply Non-Belted
†Winter Express 4-Ply ††Tread not illustrated

HIWAY-BYWAY
The Giant of a tire that makes fun of Winter driving. Whitewall 2 + 2 Glass Belted Nylon. (Non-Belted 4-ply Nylon, in most sizes, about $2.00 less). 5-Year Road-Hazard Insured: 36-Month, 36% Pro-rated Wear-Out Discount Allowance.

WINTER EXPRESS
Whitewall: 2+2 Nylon Polyester Belted or 4-Ply Polyester. 5-Year Road-Hazard Insured: 30-Month, 30% Pro-rated Wear-Out Discount Allowance.

SNOW TRAVEL
Double-ply, double-strength Nylon Blackwall. Add $1.50 for Whitewall. (Priced less insurance. 5-Yr. Road-Hazard Insurance available for $1.00 per tire).

NO CHARGE FOR TIRE INSTALLATION when you buy our Dill or Schrader Valve at our regular catalogue price of $1.00. We must install tire and valve together. "A tire isn't new unless the valve is too!" Static Balance, tire and wheel, $1.00.
(Discount for Cash in lieu of Coupons)

The more you know about tires the more you'll agree Canadian Tire ...makes your tire dollars GO FARTHER

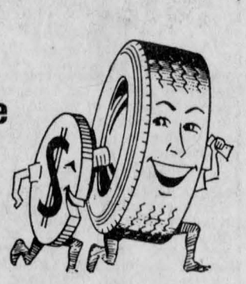

CANADIAN TIRE MAGASIN ASSOCIÉ
Tel. 525-3354

Mel McRae, prop.
Main St. South Alexandria

1—Coming Events

THE Ladies Guild of St. Mary's Parish, Williamstown are holding their annual supper on Sunday, November 11th, in St. Mary's Centre, Williamstown, 3.30 p.m. on. Everyone welcome. 44-2c

ANNUAL book fair, Sat., Nov. 3. Open 1.30 p.m. Knox United Church Hall. Sponsored by Cornwall University Women's Club. Proceeds for local scholarships. 44-1c

EUCHRE party will be held on Mon., Nov. 5th, at Dunvegan hall at 8.30 p.m. Everyone welcome. 44-1c

ANNUAL Christmas bazaar and tea sponsored by Alexandria United Church Women, Sat., Nov. 17th, 2 to 6 p.m. in the church hall, featuring handicrafts, home baking, white elephant, toys, books, and candy. 43-4c

INFORMAL home Bible study every Thurs., at 8 p.m. Everyone welcome. Call B. A. Campbell, 527-5751 for details. 43-4p

MR. and Mrs. Dorion Titley, Mrs. Germaine Lacroix, cordially invite you and members of your family to a wedding reception in honor of Mr. and Mrs. Normand Lacroix (Claire Titley) on Sat., Nov. 3, 1973, at 9 p.m. parish hall, Glen Robertson. 43-2c

A turkey supper will be held in Maxville United Church on Sat., Nov. 3rd from 4.30-8 p.m. Adults $2.75, children 10 and under $1. Everyone welcome. 43-2c

A Breath of Scotland, Alec Finlay and the Royal Clansmen, with special guest star, Kirsteen Grant. The High School, Alexandria, Tues., Nov. 13th. All seats reserved. Tickets at Danskin's, The Hub, Glen Hardware, stores in Dalkeith, Glen Sandfield, Laggan, Fassifern, Dunvegan or any band member or dancer. 41-5c

Bide a Wee Inn

RESERVE NOW FOR
CHRISTMAS PARTIES
BANQUETS, MEETINGS
HUB RESTAURANT
Tel. 525-2264
42-tf

25th WEDDING
ANNIVERSARY
held in honor of
Mr. and Mrs. Rene Amelotte
at
Glengarry Golf and
Country Club
ALEXANDRIA
SATURDAY, NOV. 3rd
9 p.m.
Bill Simpson's Orchestra
Everyone Welcome
43-3c

COMING EVENTS
AT THE
BONNIE GLEN
For Reservation
Tel. 525-3078 or 525-2646

FRIDAY, NOVEMBER 2nd
3rd annual Oktoberfest. Sponsored by the NFU. The '67 Expo Bavarian Band and Singers, Dutch Dancers, Buffet Lunch. sion $3.00. Tickets available from NFU members, Marcel Lanthier, 525-2646 and at the door.

SATURDAY, NOVEMBER 3rd
BAL de l'Amitie, sponsored by Daughters of Isabella.

FRIDAY, NOVEMBER 9th
FRIENDLY gathering in honor of Richard Scott, son of Mr. and Mrs. Earl Scott, Montreal and Nicole Lalonde, daughter of Mr. and Mrs. Romeo Lalonde, Lochiel. Latulippe Orchestra. Refreshments available. Everyone welcome.

SATURDAY, NOVEMBER 10th
GRAND opening Alexandria Snowmobile Club Inc., at the Bonnie Glen. Dancing 9 to 1 a.m. to Happy Hookers Orchestra. Refreshments and lunch, crowning of Snowmobile Queen.

FRIDAY, NOVEMBER 16th
OPEN House for Newfoundland Club of Cornwall. Sylvester MacDonald and his Clansmen. Lunch and refreshments. Everyone welcome.

COMING EVENTS
AT THE
GREEN VALLEY
PAVILION
For Reservation
Tel. 525-1079 or 525-1255

FRIDAY, Nov. 2nd—Friends and relatives are invited to a mixed party in honor of Nicole Giroux and Gerry Lalonde. Lunch and refreshments. Norman Chabot Orchestra.

SATURDAY, Nov. 3rd—Mr. and Mrs. Alex Hay and Mr. and Mrs. Harold Fleming cordially invite relatives and friends to a wedding reception in honor of Mr. and Mrs. Emmett McCormick (nee Barbara Hay) at the Green Valley Pavilion. Sylvester and his Clansmen. Lunch and refreshments.

FRIDAY, Nov. 9th—Dance sponsored by St. Raphael's Parish in lieu of annual harvest supper.

SATURDAY, NOV. 10th
NINTH ANNUAL
BRIDE and GROOM BALL
GREEN VALLEY
PAVILION
RIVIERA ORCHESTRA
For information Tel. 525-1079

SATURDAY, Nov. 17th—Mr. and Mrs. Clarence Borris and Mr. and Mrs. Emile Robinson cordially invite friends and relatives to a wedding reception in honor of Mr. and Mrs. Gerard Borris, (nee May Robinson) at the Green Valley Pavilion. Happy Hookers Orchestra. Lunch and refreshments.

RESERVE NOW FOR YOUR
CHRISTMAS PARTIES

1—Coming Events (Continued)

THE Martintown and District Horticultural Society is sponsoring a Fall Dance at McDonell's Inn on Friday, Nov. 2nd at 9 p.m. Music by Sylvester MacDonald and his Clansmen. $3 per couple. Lunch and refreshments. 44-1c

ANNUAL harvest supper and bazaar at St. Andrew's United Church, Williamstown. Photographic prints of the church for sale by Robin Wall, Sat., Nov. 3rd, 5 to 8 p.m. Adults $2.50 and children under 12, $1.25. 44-1c

THE Kirk Hill United Church Women will hold their annual bazaar and salad tea, Nov. 10th, at 2 p.m. in the church hall. Adults $1, children 50 cents. 44-2c

WEDDING reception in honor of Mr. and Mrs. Peter Jack (Lynda McGill) Moose Creek hall, Sat., Nov. 10, Standpoints Orchestra. Everyone welcome, refreshments. 44-2p

GENERAL meeting of the Royal Canadian Legion, Col. A.G.F. Macdonald Branch 423, Alexandria, will be held on Wednesday evening, Nov. 7th at 8.30. 44-1c

ANNUAL turkey supper in St. Andrew's Presbyterian Church hall, Avonmore on Wednesday, Nov. 7th, 4.30 to 8.30 p.m. Admission, adults $2.50, elementary school $1.50, pre-school free. 44-1c

MIXED party in honor of Mary Anne Delhey and Glen McRae, at Maxville Community Hall on Friday, Nov. 9th, 1973. Four Sons Orchestra. Refreshments. 44-2c

CANADIAN Calorie Counters district 5 area 6 branch 396, will be sponsoring retarded children by holding a bingo. Nov. 24th will be our first bingo at the Legion Hall Alexandria. 44-1c

BARN dance at P. E. Martineau Ste Anne de Prescott on Friday, Nov. 2. Good orchestra. 44-1p

A wedding reception in honor of Mr. and Mrs. David Allen (nee Margaret McCarthy) will be held in St. Paul's Hall, Dalkeith, on Friday, November 9th. Cousins Five Orchestra. Everybody welcome. 44-2p

6—Deaths

MacDONALD—Margaret Ann, at Convalodge, Cornwall, on Saturday, Oct. 27th, 1973. Miss Margaret Ann MacDonald of Lancaster, daughter of the late Mr. and Mrs. James MacDonald of Lancaster. Dear sister of Robert MacDonald and Mrs. Florence Sinnott of Lancaster and Mrs. Marybelle Walker of Ottawa, Thomas MacDonald of Thunder Bay and Mrs. John (Grace) McPhail of Cornwall. Funeral was held at St. Joseph's Church, Lancaster on Tuesday, Oct. 30th at 10 a.m. Interment St. Joseph's Cemetery, Lancaster. 44-1c

7—Card of Thanks

LOUGHLIN—We wish to sincerely thank all our many friends who attended our wedding reception on Sept. 29, and made it such a happy occasion.
—Donna and Peter Loughlin.

MEIN—I wish to thank my neighbors, the Sr. Citizens Club and my many friends for kindness, flowers and cards given me at the time of my dear husband's death. Also for all the thoughtfulness to me while I was a patient in Glengarry Memorial Hospital.
—Mrs. W. Mein,
Alexandria. 44-1p

McDONALD-MacDONELL—We wish to thank everyone who contributed to our mixed party to make it a memorable evening. Special thanks to the organizers, especially Rolland Lalonde and Wanda MacDonell.
—Carmel and Wallee.
Green Valley. 44-1c

LOL and WI want to thank everyone who helped make their turkey supper a success.
Dunvegan. 44-1c

ROLFE—A sincere thank-you is extended to all my friends and relatives for the many cards and visits to me while I was a patient in the Glengarry Memorial Hospital. Special thanks to Dr. Jaggassar, Dr. Leroux and Father Kent Doe, nurses and staff, for kind attention.
—Mrs. Kaye Rolfe
Maxville. 44-1c

PROULX—Sincere thanks to all my friends and relatives, for their visits, cards, gifts and flowers, while I was a patient in Glengarry Memorial Hospital. Special thanks to Father Coursol, Dr. Cheung, the nurses and staff of the hospital.
—Mrs. Yvonne Proulx,
Glen Robertson, Ont. 44-1p

MINI GOLF—My sincere thanks to the merchants who donated prizes and trophies for the mini golf competitions.
—Gisele Chenier, pres. of ladies Mini Golf,
Alexandria, Ont. 44-1c

HAY—My sincere thanks to all my family, relatives and friends, who were so good to visit me in Glengarry Memorial Hospital. Thanks to the ones who remembered me with flowers, cards and gifts. Thanks to Rev. Davies, Mr. Soper, Dr. Jaggassar, nurses and staff.
—Mary B. Hay,
Dalkeith, Ont.

O'BRIEN—A sincere thank you to the nurses, orderlies and staff of the Glengarry Memorial Hospital who were so kind. Special thanks to Dr. Roman and the ladies of St. Finnan's CWL, who so kindly remembered me.
—Mrs. John O'Brien,
Alexandria. 44-1p

MacLENNAN—A most sincere thanks to all my friends and relatives who visited me on my 90th birthday, making my day most cheerful and happy. Also a thank you to those who remembered me with cards and gifts.
—Tena MacLennan,
Moose Creek. 44-1c

HAY-McCORMICK—We would like to thank everyone who contributed to our mixed party and made it such a memorable occasion.
—Barbara and Emmett,
Alexandria. 44-1p

HAY—My sincere thanks to my neighbors and friends and relatives for the miscellaneous shower. Special thanks to the organizers.
—Barbara,
Alexandria. 44-1p

8—In Memoriam

MacLEOD—In loving memory of a dear husband and father Donald William MacLeod who passed away Nov. 2nd, 1968.
No longer in our lives to share,
But in our hearts you're always there.
—Sadly missed by Catherine, Sandy, Ricky, Gordon. 44-1p

LAMARCHE—In loving memory of a dear daughter and sister, Marie-Jeanne Lamarche, who passed away one year ago Nov. 16, 1972.
You bade no one a last farewell,
Nor even a good-bye,
And in our sad and lonely hearts
We keep on asking why.
Since you were called away
So many things we had to share
Had you been left to stay.
To your resting place we visit
And place your flowers with care
But no one knows the heartache
When we turn and leave you there.
—Lovingly remembered by mother Mrs. Geo. Taillefer and sisters, Olive, Rosina and Denise. 44-1c

9—Personal

FOR saw filing service call William Chisholm, Maxville, 527-5703. 43-6p

NEED EXERCISE?
ANY men interested in playing hockey Wednesday or Thursday forenoons weekly. Tel. 525-1803. 43-2p

DAVID MacKILLICAN, with his organ, is available for stags, wedding receptions, parties, etc. Also openings for piano teaching. For more information, please call 527-2985. 42-3p

UP TO $10,000 HOMEOWNER'S LOAN
IMMEDIATE cash available for second mortgages. Borrow up to $10,000 on the equity in your home. No bonus. No pre-payment penalties. Household Realty Corporation Limited, Household Finance Corporation of Canada. See your phone book for an HFC office near you. 39-tf

WILL do home baking, also experienced in decorating wedding, birthday and anniversary cakes. Mrs. H. Shott. Tel. Maxville 527-5776. 36-tf

Attention Farmers!
Yes You Receive The Best Prices
For your sick, crippled and dead animals, at our new plant presently in operation in St. St. Albert
MACHABEE ANIMAL FOOD, LTD.
ST. ALBERT, ONT.
24-hour service—7 days per week
We do not use collector agents
Permit No. 242-RP-71 receiving
330-C-71 Collection
TEL. COLLECT
CRYSLER 613-987-2818
34-tf

D. Danskin, Maxville, suppliers of Scottish goods will give top prices for second hand bagpipes. Tel. 527-2037. 34-tf

GLEN Guns, Peter St., Maxville, for the best in rifles, shotguns, revolvers, pistols, scopes, mounts, accessories. We buy old or antique guns or pistols. Tel. 527-2153. 20-tf

WE pick up and pay for dead and disabled horses and cows. Tel. 874-2308, John D. McMeekin, Dalkeith, licence No. 174-C-69. 1-tf

PERMANENT hair removal by trained specialist, Studio Pauline Electrolysis. Private location, 2 miles north of Alexandria, Highway 34. Free consultation. Tel. for appointment and information, 525-1104 or 525-2296. Mrs. Pauline Slater. 40-tf

NOTICE
I will not be responsible for any debts contracted by my wife Margaret Lacombe and daughter Betty May Lacombe.
OSIAS LACOMBE,
RR1 Dalkeith, Ont.
Dated October 29th, 1973.
44-3p

CHRISTIANS!
Israel a nation again as prophesied in The Word of God. The great sign of the coming of The Lord Jesus (in person) to rule the world from Jerusalem.
Are you ready?
For free information about overlooked Gospel message
WRITE — ASK
P.O. Box 221, Weston, Ont.
44-1p

12—Articles for Sale

CABINET TV Westinghouse; gramaphone, Columbia, antique; and 200 gal. oil drum. Tel. 525-3677. 43-2p

SINGER electric sewing machine with button holer, cabinet style; junior bed with mattress, honey color. Tel. 874-2179. 43-3c

ALL steel construction truck platform 8'x16' wood platform. '69 Ford Custom car. Roy Smith, Newington, 346-5483. 42-3p

ASSORTED dishes, cooking utensils, vases, clocks, $2; porcelain and brass lamps 50c to $5; many other articles. Tel. 525-3971. 42-tf

FOR sale cedar poles different lengths. W. J. McDonald, St. Andrews. Tel. 932-2735. 28-tf

YVON LEVAC
M.H.B.
26 Rue Jean 525-1468
Alexandria, Ont.
Offers you a savings on one of the finest selections of
- Diamond Rings
- Wedding Bands
- Genuine Stone Rings
- 14K Chain Bracelets
- 14K Gold Charms
- 10K Gold Neck Charms
- 10K Gold Stone Rings

OPEN EVENINGS
For a more personalized service make an appointment
YVON LEVAC, M.H.B.
26 Rue Jean 525-1468
Alexandria, Ont. 43-tf

12—Articles for Sale (Continued)

1 piano, Robertson-Pingle and Tilley, $100. 525-1731. 44-1p

HOOVER washer-spin dryer, new condition. Tel. 525-3827. 44-1p

FINDLAY wood and coal range, 100 gal. oil tank. Tel. 874-2013. 44-1p

OIL burner, one prefab chimney, complete. Cedar posts all sizes. Jack Hamilton, 874-2370. 44-2c

ONE Beatty electric ironer (mangle) and one Beatty washing machine. Asking $50. Tel. 525-2772. 44-1c

23" B and W Marconi Console TV. Good condition, asking $65. 525-3015. 44-1c

FOR sale 3 axles, electric brakes, hitch and jack of a house trailer. Tel. 525-3118. 44-1p

FOR sale, 2 doors, windows and storm windows, 1 large trunk, 1 45-gal. oil drum, stove pipes. Tel. 525-1414. 44-1p

¾ size bed, 5 oak chairs, 1 walnut arm chair, venetian blinds various sizes. Tel. 525-1329. 44-1p

BLACK Persian lamb coat, size 18, very good condition. Tel. 525-1351. 4-1c

FOR sale 1400 ft. dry cedar lumber; coal and wood annex; two 825x1' whitewall Goodrich snow tires. Tel. 525-1149, 9 a.m. to 5 p.m. 44-1c

WONDERFUL GIFT
for that hard-to-please person: "Stormont, Dundas and Glengarry, a history", by
J. G. HARKNESS
Long out of print, now once again available in beautiful binding. Order from your book store or direct from;
SD&G Book Distribution Centre
P.O. Box 939,
Cornwall K6H 5V1
(Enclose cheque or money order at $8 per copy).
44-6c

13—Snowmobiles

1973 Alouette skidoo for sale, 26 hp. Rene Leger, 83 Catherine St., Tel. 525-3234. 43-2p

SNO Cruiser, 2 cyl. 1968 model. Tel. 527-5644. 43-2c

SKIDOO Olympic, only run 5 hours since overhaul and new muffler, $450. 525-3369. 44-1p

14—Autos for Sale

1968 GMC truck, 6 cylinder, long wide box in good condition. Tel. 874-2589. 44-1p

1973 Pontiac Sedan V8, PS, PB, police car, good condition, clean, new paint, $2695, Sterling Myers, Tel. Avonmore 346-5523. 43-3p

1969 Fargo ½ ton truck, with or without box, V-8, auto. and radio. Tel. 525-1323. 44-1c

1969 Cutlass 2 dr. Hardtop, PS, PB, radio, reverb., 350 cu. in. 2 barrel, no rust, for more info call 525-3412. 44-2p

1970 Chev. ½ ton truck. Tel. 525-2392. 44-1p

1966 Vauxhall Viva, red, very good condition, asking $400. 1099 after 6 p.m. 44-1p

1971 Pontiac Parisienne Brougham in top condition, only 12,000 miles with a set of snow tires extra, also two new wheels for Chrysler size 15, one kitchen set with six chairs Tel 525-2576. 44-1p

15—Farm, Garden Produce

FOR sale, Marking Sharing quota with Subsidy, 88,235 lbs. Apply to Arnold Flipsen, RR3 Williamstown. Tel. 347-3512. 43-2p

SUBSIDY quota 2,013 lbs. Tel. 874-2895, Henri Paquette, Glen Robertson. 44-3c

FOR sale, 700 lbs. Class No. 1 Montreal Fluid Milk quota. F. C. McLennan, Lancaster, Box 233. 4-2p

16—Poultry Livestock

FOR sale top quality beef heifers, 300 to 400 lbs., Joe O'Neill, RR2 Dalkeith. Tel. 874-2018. 44-1c

100 large chickens for sale, any quantity, Tel. 874-2197. 44-1c

WANTED herd of grade Holstein cows, F. C. McLennan, Lancaster, Box 233. 44-2p

FOR sale, 4 well-bred shorthorn Hereford heifers, approx. 5 months old. Tel. 674-5216. 44-1c

FOR sale 3 Holstein heifers and 1 Holstein cow to freshen in November. Tel. 525-2438. 44-2p

FOR sale 6 bull calves, Holstein purebreds up to 10 months old, sired by Emperor and Wholesome Perseus Leader. Tel. 527-5498. 44-1c

10 Holstein springers, heifers and cows, freshening from Nov. on. Tel. 874-2589. 44-1c

5 Ayrshire milk cows. Tel. 514-269-2015. 43-2c

20 purebred sows due to farrow this winter, $200 each. Tel. 347-2530. 40-tf

WANTED Holstein heifers, all ages, John P. McDonell. Tel. 525-3373. 30-tf

NOTICE
Get the best price for your SPRINGERS or FRESH MILK COWS
Sell Them At
GLENGARRY COMMISSION AUCTION
LANCASTER
EVERY MONDAY AT 2.30
Tel. 347-2421 — 931-1307
5-tf

19—Pets for Sale

ST. Bernard, Poodle, Irish Setter, Afghan, Lhasa Apso, Old English Sheepdog, Boxer, Collie, Doberman Pinscher, Scottish, Yorkshire, West Highland Terriers, contact Prieur Kennels Reg'd., South Lancaster. Tel. 347-3420. 41-tf

4 medium sized kittens to give away. Tel. 525-1048. 44-1c

MINIATURE poodle puppies, 3 beige and 1 white, price $50 each. Tel. 346-5561, Monkland. 44-2c

GERMAN Shepherd puppies wanting a good home. Tel. 525-3845. 44-1p

20—Farm Machinery

FOR sale, one Wet-More grinder-mixer, largest model, complete with all attachments except the molasses pump, as new, used approx. 50 hours. E. F. McPhee, Vankleek Hill, 678-2968. 44-2c

BULK tank 35 can De Laval, complete with wiring ready to install, 2 floor type Universal milkers, single units, Surge Alamo vacuum pump, 4 unit size, L. H. Aulenback, 525-2526. 44-1p

M-F 35 diesel tractor and 2 washing machines, GE and Belvedere. Tel. 874-2425. 44-1c

35 can bulk tank in good shape. Tel. 528-4402. 43-2c

DEMONSTRATOR Behlen Aerotion 18" dia. vacuum fan 24" dia. shell 3 hp 3 phase, list $431. 25% discount. Ray Smith, Newington, 346-5483. 42-3p

HOG farmer, a few galv. welded bar mesh hog confinement panels left, 16'x35". Clearing at $12.80 per panel. Ray Smith, Newington, 346-5483. 42-3p

35 can Meuler bulk milk tank. 35L Cockshutt tractor live PTO, 3 drag plows on rubber. Ray Smith, Newington, 346-5483. 42-3p

21—Real Estate

WILFRED AMELL
REAL ESTATE BROKER
932-1611
SERVING CORNWALL AND DISTRICT

J. P. TOUCHETTE
613-525-2417

ST. PAUL ST., 4 bedroom 2 storey home. Attached garage.

COTTAGES
FROM $9,500 to $49,000. Some year round homes with fireplaces, on choice riverside lots. Call for appointment.

RIVERSIDE LOTS
CHOICE variety at Bainsville on 26 acre estate. 1 2-acre lot at South Lancaster, nicest location on St. Lawrence River.

ST. ISIDORE
GENERAL STORE or could be auto parts, will accept farm as trade-in.

IMMEDIATE POSSESSION
5 HOMES from $20,500 to $49,000 with excellent financing.

SOUTH LANCASTER
4 bedrooms, 2 bathrooms, spacious kitchen, living room with fireplace and sun room. Part of 11 acre estate. Fully furnished.
SERVICE ROAD, LANCASTER
5 bedrooms, 2 bathrooms, living, dining, family room and sun room. Furnished. On Lake St. Francis.

BAINSVILLE ON LAKE ST. FRANCIS
3 bedrooms, living and dining rooms. Electric heat.

CURRY HILL
SECLUDED, 1 acre estate on Lake St. Francis. Wall to wall carpet. Field stone fireplace. 3 bedrooms, dining and double living room, 2 car garage.

CURRY HILL
4 bedrooms fully furnished with new double boat house. Can be winterized at little cost.

Immediate Possession
J. P. TOUCHETTE
Alexandria, Ont. 613-525-2417

21—Real Estate (Continued)

THINKING OF BUYING,
SELLING or TRADING, NOW
or IN THE NEAR FUTURE
CALL
R VANDER HAEGHE
REAL ESTATE & MORTGAGE BROKER
145 Main St. South, Alexandria
613-525-1642
ALEXANDRIA

HIGHWAY 34, 4 miles south of Town, beautiful 16 ACRE TREED LOT on high land, reasonably priced, financing available.

ON HILLTOP stone home with 50 acres and a small barn, located on Highway 43, 1 mile from town, reasonably priced, financing available.

WALK INTO THIS FINE 2 BEDROOM BUNGALOW and you will agree that it is attractively priced, it is located 4 MILES FROM TOWN, it has ELECTRIC HEATING, a MASONITE SIDING exterior, a partially FINISHED BASEMENT, and a 2½ ACRE LOT, price $14,900, financing available.

ON LOT 90x200 close to the TOWN PARK, 3 BEDROOM BUNGALOW, has forced air OIL HEATING, a BRICK EXTERIOR and a good WELL, price $21,500, financing available.

GLEN ROBERTSON
ON hilltop, 3 yr. old 4 bedroom home has forced air oil heating, a small stable and a lot 125x200, price $15,000, financing available.

$9,500 BUYS A BEAUTIFULLY LANDSCAPED ¾ ACRE LOT, a 3 BEDROOM HOME with almost NEW PLUMBING and WIRING, a small SHED and a BARN.
GREENFIELD
SMALL 3 ROOM HOME, price $4,000, down payment $1,000, payments $35 per month, plus interest at 8%.

GREEN VALLEY
GARAGE AND GAS BAR located on Highway 34, price $25,000.

FARMS WANTED
IN THE FOLLOWING AREAS:
ALEXANDRIA, GLEN ROBERTSON, ST. RAPHAEL'S, LANCASTER, GREENFIELD

SAUVÉ
REAL ESTATE LIMITED
(REALTORS)
39 MAIN ST. NORTH
ALEXANDRIA
613-525-2940

KENGOR farm near Lancaster, MLS, farmer's paradise, sell your farm through us and move here. Stable is 40x160, with 40 individual comfort stalls, all 7' wide, chain tied, all conveniences, 8 large box stalls, plus 60 feet of loafing section. Modern 3 bedroom bungalow with finished basement and fireplace, 2 other homes. Consider the potential. 310 acre farm near Lunenburg, several buildings, $48,000.

ATTRACTIVE decorated cement block home on 6 acres land, 3 miles north of Maxville, near interchange, automatic furnace, full plumbing and bathroom, yours for only $15,900.

COUNTRY home and 5 acres on Highway 43, only 6 miles west of Alexandria, 540' on highway, sound two storey home, apple orchard, sloping to the south, $17,000.

FORMER Lochiel cheese factory lot 273'x322', cement block building of 40x120 by 12' high, built in 1964, large septic system, drilled well, also 80 h.p. heating boiler, 500 volt electricity, available at $25,000.

BUNGALOW in Alexandria on Lochiel St. W., built in 1971, lot 70x175, septic system, drilled well, taxes $190, priced only $21,500 with easy down payment, interest 9¾%.

COUNTRY general store with excellent turnover, we are unable to say where, includes an extremely well finished apartment, coolers and equipment, $34,500

ANDRE MENARD
Our Business Representative
FARMS OUR SPECIALTY
Homes Our Every Day Sale
BROKERS
Adelard Sauve 525-2940
Maurice Sauve 525-2940
ON DUTY REPRESENTATIVES
Lionel Glaude Lanc. 347-3029
Paul Emile Levert Alex. 525-3971
Rolland Glaude Corn. 933-8196
Germain Glaude Lanc. 347-2586
Fernand Bonin
St. Anne de Prescott 674-5728
Guy Bonin
St. Anne de Prescott 674-5248
Fernand Glaude. Corn. 933-4498

22—Farms for Sale or to Let

110 acres farmland, brick house, new barn, close to Highway 417. Tel. 525-2493. 44-1c

24—Houses for Sale or Rent

SIX room house in Glen Robertson for sale. Has good summer kitchen and shed, large lot, no inside plumbing. Reasonable price. For information call 874-2564. 44-3c

BEAUTIFUL 27 ft. trailer, for travelling and camping, fully equipped, insulated for winter, only interested people may call at 1-514-269-2800, St. Telesphore. 44-2c

FOR rent, new bungalow, available Nov. 15th. Tel. 525-1421. 44-2p

NEW trailer for sale with location. Martin Clement. Tel. 525-3378. 41-tf

NEW house for sale, 3 bedroom, kitchen and living room, very large lot. Dominion St. N., near high school. Immediate possession. Contact Jean Clement, 525-1267. 39-tf

FOR sale, brick 3 bedroom bungalow, electric heating, drilled well, septic tank, built on 33,000 sq. ft. of land, fills requirement re Veterans Land Act, at 19 Front St., Alexandria. Immediate possession. Tel. 525-1849. 38-tf

29—For Rent, Miscellaneous

STABLE for rent, equipped, suitable for 16 to 22 head of cattle, Glen Robertson area. Tel. 874-2598. 44-1c

HALL OF CARDS
WEDDING INVITATIONS
15½ Second St. East
Cornwall
40-tf

33—Apts., Flats To Let

2 bedroom heated apartment to rent Dec. 1st in Green Valley. Tel. 525-2316. 43-tf

NEW 2 bedroom modern apt. for rent, available immediately. Raymond Ouellette, 525-3786. 42-4c

2 bedroom apt. for rent, 1 child acceptable, 92 Victoria St. W. 525-3325. 40-tf

FOR rent, 4 room apt. and 3 room apt., centrally located electric heating. Tel. 525-1902. 39-tf

ONE bedroom apt. to rent, Tel. after 6 p.m. 525-3971. 35-tf

MODERN 2 bedroom apartment above Funeral Home. Tel. 525-2859. 44-tf

MODERN, 2-bedroom apt. and two bachelor apartments furnished. Available immediately. Call 525-1330 or 525-2462. 44-1c

IN Lancaster Village a 4-room apartment and a furnished bachelor apartment, heated and electricity included in rent. Tel. 347-3443. 44-1c

TWO bedroom apt., heated, available now. Tel. 525-3365. 44-1c

TWO bedroom apt. for rent. One month free rent. Tel. 525-1792 or apply at 45 Harrison Street. 44-1p

HEATED furnished bachelor apartment to rent immediately, in Green Valley. Tel. 525-2316. 44-tf

39—Help Wanted

HELPER wanted for bricklayer. Tel. 525-3810. 43-2c

REQUIRED, licensed mechanic. Apply at Alexandria Moulding or call 525-2784. Top wages for right person. 43-tf

BE your own boss—work the hours you choose. Give yourself a raise when you want one. Build your own business as big as you want it. How? Become an Avon representative. For further information call H. Wood, 1107 Princess St., Cornwall, Ont., K6J 1S1, 933-8693. 44-1c

HOUSEKEEPER wanted for Dec. 1st for elderly lady in Vankleek Oill. Write Box 161 Vankleek Nill, giving name, age, address and phone No. 44-2c

HELP wanted, person to do housework 2 or 3 days a week. Call Mrs. J. Y. Menard 525-2207 or 525-3203. 44-1c

E. Vaillancourt
REAL ESTATE BROKER

ALEXANDRIA AREA, 2 year old 46'x32' country bungalow, has full 8' basement, forced air heating, 4 bedrooms, 1½ bath, kitchen, dining room and living room with fireplace. On 10 acres of land with excellent water supply.
MARTINTOWN AREA, paved road frontage, 90 rolling acre farm, 27 bush, balance cleared, Raisin River crosses property, good barn, excellent 4 bedroom 1½ storey brick home with large kitchen, dining room, living room and 4 pc. bath. Reasonably priced.
ALEXANDRIA spacious 120'x125' building lot bounded by the Garry River. No severance. Immediate possession.
URGENTLY NEEDED: Urban and rural homes, farms, vacant land, businesses. Contact us now if you are thinking of selling. We have buyers with cash.
ALEXANDRIA, ONT. 525-3641
Rich. Vaillancourt, Alex. 525-3641
J. Menard, Green Valley 525-2769
R. Legault, Gr. Valley 525-1165
L. MacLachlan, Lanc. 347-2026
R. Burgess, Hawkesbury 632-4347
C. Wylie, St. Eugene 674-2019
195 Main St. South, Alexandria
Tel. 525-3641.

39—Help Wanted

HELPER wanted for bricklayer. Tel. 525-3810. 43-2c

REQUIRED, licensed mechanic. Apply at Alexandria Moulding or call 525-2784. Top wages for right person. 43-tf

BE your own boss—work the hours you choose. Give yourself a raise when you want one. Build your own business as big as you want it. How? Become an Avon representative. For further information call H. Wood, 1107 Princess St., Cornwall, Ont., K6J 1S1, 933-8693. 44-1c

HOUSEKEEPER wanted for Dec. 1st for elderly lady in Vankleek Oill. Write Box 161 Vankleek Nill, giving name, age, address and phone No. 44-2c

HELP wanted, person to do housework 2 or 3 days a week. Call Mrs. J. Y. Menard 525-2207 or 525-3203. 44-1c

35—Rooms — Boarders

LADY in Alexandria would like young girl as a roomer with housekeeping privileges. Tel. 525-2191. 43-2p

WANTED roomer. Tel. 525-2516. 27tf

31—Wanted, Miscellaneous

WANTED, a china cabinet with round glass corners, write giving information and price to Albert Lalonde, North Lancaster, Ont. 44-2p

39—Help Wanted (Continued)

WANTED, young person for office work for oil company in Apple Hill. Contact Larry Cayer, Glenoco Oils, 152 Main, Alexandria. 44-1c

GARDERIE Alexandria Day Care Centre cook wanted, Tel. 525-3542. 44-1c

GARDERIE Alexandria Day Care Centre, qualified day care worker, salary to be discussed. Tel. 525-3542. 44-1c

HOSTESSES NEEDED
To Board and Supervise Residents In Own Homes for further information will you please call or write
Mr. R. E. Sheffield,
Homes for Special Care
c/o Brockville Psychiatric Hospital, Brockville, Ont.
Telephone 345-1461
44-3c

40—Employment Wanted

AVAILABLE now, will do housework or look after children. Tel. 874-2014. 43-2p

PERSON wanted to solicit advertising for periodical published by NFU. Contact Mrs. Helena McCuaig, Glen Norman, 347-2573. 44-1p

17 year old student will babysit, Monday and Tuesday nights. Tel. 525-2493. 44-1c

NOTICE TO CREDITORS
In the matter of the Estate of ANGUS JOHN STEWART, late of the Township of Kenyon, County of Glengarry, farmer, deceased.
TAKE NOTICE that all persons having claims against the estate of Angus John Stewart, bachelor, who died on or about the 19th day of September, 1973, are hereby required to send full particulars of their claims to the undersigned solicitors, on or before the 12th day of November 1973, after which date the Estate will be distributed, having regard only to the claims of which notice shall then have been received.
DATED at Alexandria, Ontario, this 12th day of October, AD, 1973.
MACDONALD & AUBRY,
Box 1000,
Alexandria, Ontario,
K0C 1A0
Solicitors for the Executrix
42-3c

NOTICE TO CREDITORS
In the matter of the Estate of JOSEPH OSCAR LAVIGUEUR, late of the Village of Maxville, County of Glengarry, retired railway employee, deceased.
TAKE NOTICE that all persons having claims against the estate of Joseph Oscar Lavigueur, deceased, who died on or about the 29th day of September, 1973, are hereby required to send full particulars of their claims to the undersigned solicitors, on or before the 12th day of November 1973, after which date the Estate will be distributed, having regard only to the claims of which notice shall then have been received.
DATED at Alexandria, Ontario, this 12th day of October, AD, 1973.
MACDONALD & AUBRY,
Box 1000,
Alexandria, Ontario,
K0C 1A0
Solicitors for the Executor
42-3c

WANT ADS
DON'T COST
THEY PAY!

Ecole Secondaire Regionale Glengarry
Conversation Anglais pour Commencants tous les mercredi soirs
a 7.30

CELTIC MUSIC FESTIVAL
The National Arts Centre, Ottawa
Saturday, Nov. 3rd
at 8.30 p.m.
FEATURING
LIAM CLANCY
THE CELTS
THE GLENGARRY PIPE BAND AND DANCERS
Tickets at Danskins and The Hub
42-3c