The Glengarry News

VOL. LXXX — No. 49 ALEXANDRIA, ONTARIO, THURSDAY, DECEMBER 9, 1971 SINGLE COPY 10c



NICE TOUCH FOR THE COUNCIL TABLE—Lancaster Village has boasted a lady Clerk-Treasurer for several years and the council table will be graced by two more members of the fair sex following Monday's election. Mrs. Dorothy Perrier and Mrs. Jackie Chenier, incoming councillors, are caught by the camera with Clerk-Treasurer Mrs. Jean MacDonald. It's conceivable next year's council meetings will attract greater public attendance—even the reeve will be Cumming. —Photo by Robert

Cumming Returns In Close Vote, Lancaster Three Councillors Re-Elected In Kenyon

Reeve W. J. Cumming survived a close battle for the top council post in Lancaster Village, Monday, topping D. Leonard MacLachlan by but 16 votes. The vote was Cumming 136; MacLachlan 120.

He will head a council which for the first time will boast members of the so-called weaker sex. Mrs. Jacqueline Chenier and Mrs. Dorothy Perrier were successful in their first bids for municipal office.

They will serve as councillors with Michel Bourdeau, incumbent, who headed the poll with 220 votes and Warren Milnes who served this year on the PUC. Mrs. Chenier polled 131 votes, Mrs. Perrier 118 votes and Mr. Milnes 108 votes. Trailing in the five-candidate contest was Carl Mitchell, with 98 votes.

Of 379 possible votes, a total of 268 were cast, seven of them in Saturday's advance poll.

Nominations will be called later to fill one vacancy on the Public Utilities Commission where only three qualified: Bertyl White. Pat Collette and Milton McDonald.

In Kenyon Township four were seeking the three councillor seats and all present members of council were returned: Hugh MacIntyre, Lionel Rozon and Norman M. MacLeod. Trailing was Neil MacLean, a former member of council. MacIntyre headed the poll with 424 votes, Rozon had 410, MacLeod 371 and MacLean 284.

Kenyon's council will be unchanged with Reeve Albert Faubert and Deputy-Reeve John Archie MacLennan returned by acclamation and the three councillors re-elected.

Methot Re-Elected In Caledonia Twp.

George Methot of St. Bernardin, was re-elected reeve of Caledonia Township for his fourth term in Monday's voting in that municipality. He defeated Jean-Charles Ranger by a margin of 463 to 199 votes.

Three present councillors were returned: Jean-Paul Charlebois, 361 votes; Reynald Leduc, 271 and Gerald MacDuff, 215. Joining them is a newcomer to council, Herve Ranger, with 216 votes.

Just a few votes short of success was Alfred Dubeau, at 213, while incumbent Maurice Paquette trailed with 161 votes.

Glen Robertson Woman Major Winner In November Draw Of Merchants

Mrs. Irene Quenneville, Glen Robertson, was winner of the $50 top prize in the November draw of the Progressive Merchants of Alexandria. Her winning coupon came from the Denis Poirier shoe store.

Winners of the five prizes at $10 were Mrs. Victor Lefebvre, Green Valley, and four Alexandrians, Marcial Emond, Theodore Desjardins, Beatrice Fontaine and Mrs. K. Shakesby.

Next draw will be for the grand prizes and it will be held Dec. 31st. Joining those previously drawn to be eligible for the big prizes are:

From Alexandria: Frederick Lavigne, Mrs. V. Lecompte, V. Boyer, Lucien Leroux, Brian MacSweyn, Romeo Hurtubise, Edgar Bellefeuille, Ruth Charlebois, Georgette Lauzon, Mrs. Robert Taillefer, Geraldine Chatelaine, Aurele Girard, Helen Vander Byl, Mrs. D. L. Martin, Gertrude Lalonde, Laurent Larocque, Alice Quesnel, Helen MacKinnon, Berthe Massie, Beatrice Fontaine, Emile Lalonde, Rosalie Michaud, Jacques Lefebvre, Wilfrid Racine, Josephine Sarault, Mrs. Gisele Chenier, Pierrette Martin, Henri Nolin, Jeannine Duperron, Cecile Ouellette, Mary McGurrin, Raymond Bellefeuille, Adelard Legault, Denise Larocque, Emile Robinson, Mrs. Aldea Doucet, Mrs. Grant Whitehead, Mrs. Laurier Jette, Luc Cholette, Rene Rochon, Gerard Proulx, Irene Joanette, B. Janack, Ginette Girard,, Rene Ladouceur, Francoise Masse, Betty Quesnel, Jim Keyes, Denis Carriere, V. McDonald, Marthe Chenier, Mrs. Jerry Major, Lorraine Grant, Raoul Girard, Mrs. Dudger Dupuis, Mrs. Celina Prevost, Edwin McDonald, Yvon Trottier, Denise Larocque, Jean-M. Rochon, Viateur Deguire, Guy Decoste, Paul Seguin, Pat Leblanc, P. Parent, J. P. Gareau.

Glen Robertson: Flora Ranger, Gilles Seguin, John Digman.

Dunvegan: Mrs. Donat Leduc, Mrs. Alex Robinson, Flora MacGillivray, David Baird, Hector Bray.

Green Valley: R. Faubert, Mrs. Gerard Lebrun, L. Gauthier, Jack Hambleton, F. D. Lefebvre, Peter MacDougall.

North Lancaster: Real Gauthier, Jeannine Campeau, Barbara Ann White.

Maxville: Lucien Joanette, Pearl Joanette, John J. McDonald.

Paul E. Hansen, Monkland; Rose M. Beriault, Dalhousie Mills; Mrs. Thomas O'Connor, Williamstown.

November Snow Heavier Than Last

The month just past showed a remarkable difference in just about all statistics from the corresponding month last year.

Snow fell on 13 days for a total of 14.3", compared to last year's fall of 2.5". Rain fell on eight days leaving 1.55". Last year showed 2.96" of rain in 13 days. Total precipitation of both rain and snow was normal at approximately 3.00". The normal snow fall for November is slightly over 6".

The high for the month was 68° on the 2nd and the low was —2° on the 14th. Last year these figures were 60° and 10°.

The average temperature this month past, was about 5° below normal, but last year was much warmer with normal figures recorded.

No Injuries In Two Minor Accidents

There were no injuries in two minor collisions on Alexandria streets last weekend.

Vehicles driven by Sylvio Lachapelle, Finch, and Mrs. Anita Michaud, Chisholm St., were in collision at 12.30 Thursday at the corner of Main and Kenyon Streets. A highway sign was dam-

(Continued on Page 4)

Triple Amputee Died At Cornwall

A triple amputee while serving with the SD&G Highlanders overseas in World War II, James A. McDonald died Tuesday at his home in Cornwall. Aged 48, Mr. McDonald died in his sleep.

While serving at Caen, in Normandy, with the SD&G Highlanders, Mr. McDonald lost both hands and a foot in the explosion of a grenade. Since being invalided home, he had resided at Cornwall.

He was born in Alexandria, a son of the late Mr. and Mrs. Donald A. McDonald.

To mourn he leaves his wife, the former Thelma Gelineau, two sons and two daughters: Charles of Downsview, Ont.; Ann, Mrs. Bernard Charette, Katherine and Stuart, all of Cornwall.

One sister, Mrs. Christena Dunn of Ottawa, also survives.

The funeral was held this (Thursday) morning to St. Columban's Church and cemetery in Cornwall.

Mrs. D. N. McRae Died At 80

An esteemed resident of Alexandria throughout her adult life, Mrs. Dan N. McRae died at her home, Main Street North, on Sunday. Aged 80, she had been in failing health for the past five years.

The former Abigail E. Gross, Mrs. McRae was born in New York City, the daughter of George Gross and Margaret Clark of Lochiel. The family came to Alexandria in her youth and she taught music for some years. Active in the affairs of the United Church, she had long been a member of the choir and had served as superintendent of the Sunday School for some years.

On Nov. 12, 1918, she married Dan N. McRae who survives.

The funeral was held Tuesday at 2 p.m. to the Church on the Hill where the service was conducted by Rev. W. H. Baugh. Interment was in the United Church cemetery.

The pallbearers were: Fraser Clark, Willie Clark, Harold Stimson, James Wightman, W. R. MacLeod and Delbert Barton.

Council Proclaims Two Holidays

Civic holidays in Alexandria on Monday, Dec. 27th, and Monday, Jan. 3rd, are being proclaimed by town council it was decided at a brief meeting Tuesday night.

Approval was given an application for a housing subdivision on the north side of Kincardine St., made by Wallace Hope. Council waived its right for five per cent of the land for recreational purposes but will recommend plans for any future subdivisions be submitted to the Area Planning Board. Council feels in future all municipalities should insist on the five per cent of land for recreational purposes when approving subdivisions.

Additional street lighting will be installed on Main St. South in the area of the new Caisse Populaire.

A $75 grant was approved to the Progressive Merchants group to help defray the cost of Santa's visit.

Marcel Brunet's application for a second car in his taxi business was approved.

Had No Plates

Two local operators of snowmobiles have been charged with operating vehicles having no plates, reports Acting Police Chief Leo Lemieux.

25 Fined For Parking On Main

Meter-less parking on the East side of Main Street is working well as far as traffic flow is concerned, reports Acting Chief of Police Leo Lemieux. Parking on the west side of the street on occasion does tie up traffic, though, and 25 tickets for parking violations were issued by the police during November.

For the first month police issued only warnings for parking on the west side of the street. Since Nov. 1st, though, fines are being imposed.

Lament Sounded At Funeral Of Veteran Piper

The pipes played a lament, Wednesday morning at the burial in St. Finnan's Cemetery of a former Pipe-Major, Angus D. McDonald of Alexandria. Mr. McDonald died Sunday in Glengarry Memorial Hospital at the age of 80.

Mr. McDonald's services as a piper went back to the pre-World War I days of the 59th Battalion. He was the last surviving member of that band and had later served in the 154th Battalion and the SD & G Highlanders (Reserve). More than 30 years of militia service had been recognized by a Long Service medal.

Through the years Pipe-Major McDonald had played the pipes at many entertainments and other functions in town and area. He had also been widely known as a teacher of piping.

Born in Alexandria where he had spent his entire life, he was a son of Angus P. McDonald and his wife, Catherine MacDonald. He had been an electrician by trade.

To mourn he leaves his wife, the former Janet MacDonald, five sons and four daughters. They are: Angus W. McDonald of Dorval; Hugh of Roxboro, Que.; Duncan of Maxville; Donald of Pierrefonds; Ewen, Alexandria; Mary. Mrs. C. D. Foster and Miss Hazel McDonald, Toronto; Margaret, Mrs. W. J. Hamilton, Ottawa; Anne, Mrs. H. A. Belair, St. Bruno, Que.

Pipers Archie MacDonell and Roger Martin headed the cortege into St. Finnan's Cathedral for the funeral held Wednesday morning. Rev. Leo MacDonell, rector, offered the mass.

The pallbearers were Arthur Maclaren, Stuart McDonald and four grandsons, Bill, Kevin and Garry Hamilton and Bruce McDonald.

Santa Coming To Lancaster Saturday

The Claude Nunney VC Memorial Branch (No. 544) RCL, with co-operation and support from the three municipalities concerned, as well as the local merchants and others, will wind it's regular Santa Claus parade through the streets of Lancaster this Saturday, Dec. 11th.

As usual, it will end at the Legion Hall, where Santa's helpers always have some goodies for deserving children of the area.

Something to watch for on parade, you believe? Cinderella's golden cutter.

Forming up time is 1.30 p.m. at the station area, and Comrade Ed. St. Jean is committee chairman.

Retired Teacher J. A. Macdonell Died Suddenly

The sudden death occurred Sunday at his home in Williamstown of John Angus Macdonell, a retired school teacher. He was 66.

During his teaching career, Mr. Macdonell had taught at St. Jerome's College, Kitchener, at Schumaker, Ont., and for 18 years at Char-Lan District High School in Williamstown. He retired a year ago.

He was born at Glen Nevis, a son of Alex John Macdonell and his wife, Catherine Macdonell. Mr. Macdonell married Kathleen Fehrenback who survives with one son, Roderick of Ottawa, and two daughters, Mary Catherine of Toronto and Barbara of Williamstown.

Three brothers also survive: John, Archibald and James Macdonell of Glen Nevis.

The funeral was held Tuesday to St. Margaret of Scotland Church, Glen Nevis where the funeral mass was offered by Rev. Bernard Cameron.

The pallbearers were: John Fehrenback, Angus R. Macdonell, Angus C. Macdonell, William Cattanach, Robert McLaughlin and Robert V. Macdonald.

Burial was in the parish cemetery.

No Final Plans On Plant Expansion

We are not ready to make a final announcement on plans for expansion at Alexandria, declared Danny Tarran, president of Consolidated Textiles, Ltd., when contacted at Montreal, Tuesday.

The agreement with the federal government has not been completed yet, he informs, and it may be 10 or 12 days before the parent company is prepared to make an announcement on plans for Square C Textiles Ltd. here.

As announced in this paper last week. Hon. Jean Marchand, Minister of Regional Economic Expansion, issued a statement dated Dec. 2nd, announcing that Square "C" Textiles Ltd., has accepted an industrial development incentive offer for a new product expansion at its Alexandria mill.

According to the Ottawa report the offer is subject to conditions specified under the provisions of the Regional Development Incentives Act. An estimated total of 41 jobs will be created by the project which involves the processing and dyeing and finishing of woven and knitted synthetic textiles.

The offer of approximately $222,000 is based on a rate of 10 per cent of the approved capital costs, estimated at $1,404,000, plus $2,000 for each job created.

Advise On Regulations For OHC Building

Representatives of the Ontario Housing Corporation were here Tuesday to meet developers and contractors and advise on regulations covering construction of rent-geared-to-income housing here.

The town has recommended that senior citizen quarters be erected convenient to the town centre and that individual housing be in another location.

Contractors must supply the land for these units and their plans must reach the OHC before Dec. 29th.

Santa Bringing His Wife For Sunday Visit

Santa Claus is coming, complete with Mrs. Claus, for his Sunday afternoon visit to Glengarry Council K of C. Seems Santa is expecting so many kiddies from town and county he's bringing his wife to help distribute treats to all 8-year-olds and under.

The treats will be dispensed in Alexander Hall after a short parade from the staging area, north of the CNR tracks at 1 p.m. The parade will be made up of some floats, open cars, decorated cars, snowmobiles and possibly horsemen.

Members of the K of C invite all 8 and unders from town and county to come and welcome Santa.

The jolly old gent will be wifeless when he returns to Alexandria in the last days before Christmas to occupy his snuggery on the Mill Square. Then he will be the guest of Alexandria's Progressive Merchants.

Plan To Replace Stolen Organ

Plans to replace the church organ stolen during the past summer were made at a meeting of the congregation of St. David's Anglican Church, St. Eugene, Monday night.

An organ fund committee was formed with Mr. and Mrs. Eric Mooney as treasurers. Anyone interested may contact them at RR2 St. Eugene, phone 674-5427.

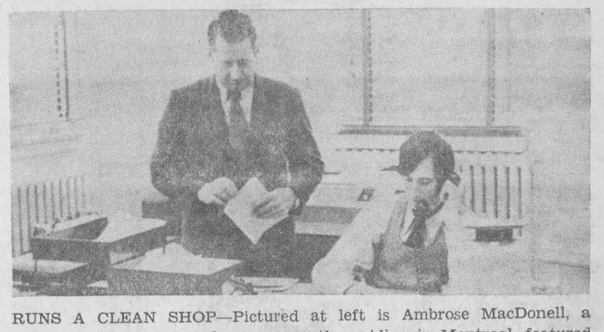

RUNS A CLEAN SHOP—Pictured at left is Ambrose MacDonell, a native of the Bridge End area currently residing in Montreal, featured in an article in this month's issue of the Procor magazine. He is superintendent of the Montreal East plant of the company which repairs and converts railway tank cars. The outstanding features of the plant are its efficiency and the alert businesslike attitude of the men at work, attributed to the management of Mr. MacDonell who has been with the company since it opened its Montreal branch in 1952. Since all of the employees are French speaking, Ambrose decided he had to learn the language as well, to be able to converse with his men. The company feels this is one of the main reasons relations on the job are so fraternal. Mr. MacDonell is a son of Archie A. R. MacDonell of Glen Stor Dun Lodge, Cornwall.

Hope To Rebuild MacLennan Lumber Mill Completely Destroyed In Friday Morning Fire

Series Of Minor Fires Called Brigade

The Friday morning call to the lumber mill fire at Dalkeith, was the only serious blaze faced by Alexandria firemen in recent days but there have been several calls to minor emergencies in town.

A grease fire in the kitchen of the Cosy Inn restaurant did little damage and was easily quelled.

Firemen were called out again Friday night at 10 p.m. to the home of Louis Ingola, Station. A live cigarette damaged mattress and pillow but Mr. Ingola was not burned.

Some $4,000 damage was caused by smoke at the Chez Gaetan restaurant, Bishop St. North, when a chip box in the basement ignited. The restaurant is closed this week for renovation.

Fire Chief Gerald Charlebois answered another call Sunday morning to the home of Arthur Pilon, St. Paul St., where a fuse box was sparking. The brigade was not called out on this occasion.

Totally destroyed in a $100,000 fire at Dalkeith, early Friday morning, the MacLennan lumber mill will be rebuilt if financing can be arranged, reports owner Ken MacLennan.

The loss was only partially covered by insurance and application is being made to the federal government for assistance under the regional employment incentives plan. Some 28 men were left jobless by the blaze.

The mill site has already been cleaned up and Mr. MacLennan hopes an early start can be made on rebuilding. This would take at least three months, Mr. MacLennan estimates.

Dalkeith's chief source of employment, the mill had been operating on two shifts round the clock in recent weeks. Members of the night shift had stopped operations for their lunch hour at 12.50 a.m. and when they returned to the mill they were met by a wall of flame.

Origin of the fire is not known.

The local volunteer fire brigade and Alexandria firemen were called to the scene but the building was quickly engulfed and firemen had to content themselves with preventing spread of the flames to lumber and logs piled nearby in the mill yard.

The 45-year-old mill had been operated by Mr. MacLennan's father until his death and several pieces of equipment had been added only recently to meet demands for its produce.

Members of the Dalkeith fire brigade are heading up a benefit fire fund and a dance is to be held in St. Paul's Hall, Dalkeith, Dec. 17th.

Pupils Uninjured In Bus-Car Crash

Elizabeth Lalonde, 27, of 39 Old Orchard St., Cornwall, is in satisfactory condition in Cornwall General Hospital with a fractured right leg and arm following an accident Monday morning involving her car and a school bus.

The school bus, bound for Char-Lan District High School with 31 passengers, was driven by William Picard, of RR1 Cornwall. No passengers were injured.

Lancaster provincial police said the bus and car collided on Highway 2, one half mile east of the Boundary Rd. Owner of the bus is Walter MacLean of Glen Walter.

The Lalonde car received $400 damage. Damage to the bus was $600. Const. Mike Chernecki investigated.

Husband And Wife Share $1,000 Win

Robert and Denise Lemieux, Green Valley, were winners of the $1,000 grand prize in the 300-club draw of Glengarry Council K of C made Saturday night. They held ticket No. 3.

Glengarry Pipers And Drummers Took Aggregate Prize Ottawa Competition

Our Glengarry Pipe Band had a field day at the 1st annual indoor piping competition held by the new Ottawa Branch of the Ontario Piping Association. This was held in Ottawa last Saturday and the elated "Glengarrys" besides winning a number of competitions, came home with the trophy for winning the highest number of points — all bands — all classes. There were 11 bands competing, from Eastern Ontario and the Montreal area.

This competition was quite different from the big "names" as it was made up of contests between duets, trios, quartets, and mini-maxi bands made up of two or three pipers and two or three drummers.

In the juvenile class, six duets were entered and local pipers placed 1st, 2nd and 4th. Four trios were entered and won 1st and 2nd. Three quartets were entered and brought home 1st and 2nd prizes. Among mini bands (two pipers and two drummers) both the pipe section and the drum section came 1st, and the result of all this was that the band won the overall juvenile championship.

In the novice class, the mini-maxi band (4 pipers, 4 drummers) came 3rd, but Dawn Campbell's bass-tenor drum section came out on top.

In the more difficult amateur class, which included all bands except Class "A", our trio came 3rd, our quartet came 2nd, and the mini-maxi band came 2nd; but once again, the drum section was 1st.

The door prize was also brought home, but this was more luck than skill.

Fellowship To France For Research

Dr. R. D. Stevens of Moncton, NB, is in France to conduct post-doctoral research in the department of physical chemistry at the University of Bordeau. A graduate of Mount Allison University who recently received his doctoral degree from the University of New Brunswick, Dr. Stevens has received a technical co-operation fellowship from the French Ministry of Foreign Affairs.

With him in France is his wife, the former Paula Morris. She is a daughter of Mr. and Mrs. John Emmett Morris of Fredericton, NB and a granddaughter of Mr. and Mrs. Peter J. Morris, Alexandria.

Hurt In Fall

Mrs. D. M. Macleod of Alexandria, is being treated for a cracked pelvis in Cornwall General Hospital following a fall on the street last Thursday morning. Mrs. Macleod was crossing the Catherine St. intersection at Main when she slipped on the icy footing.

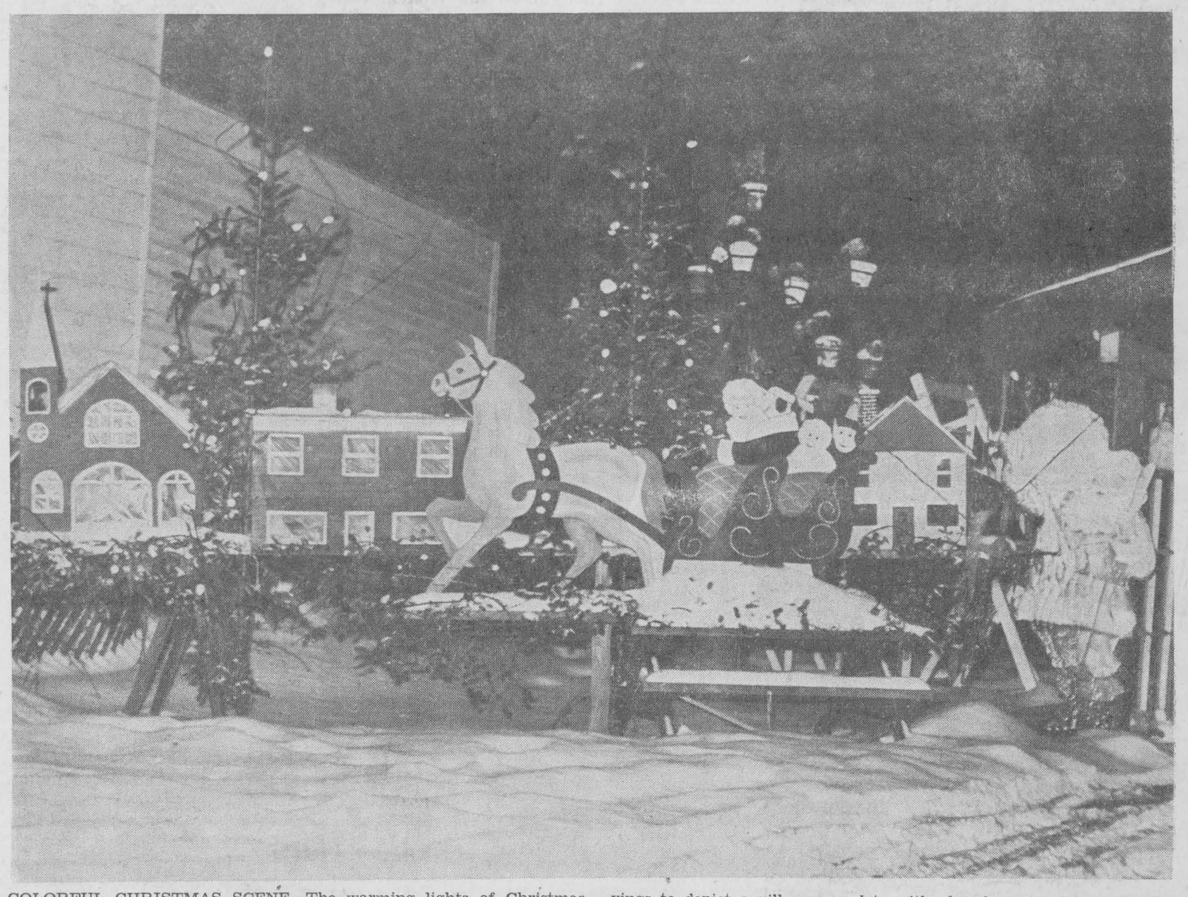

COLORFUL CHRISTMAS SCENE—The warming lights of Christmas are becoming more plentiful as the yuletide draws nearer. One of the most colorful on the local scene is on Main Street South, in the driveway beside Francine's Restaurant where Lucien Ravary has wood carvings to depict a village complete with church and a family sleighing to midnght mass. A flower-pot tree, two lighted trees and Santa Claus add to colorful effect as does the snow. Colored flood-lighting is being used very effectively on several homes in town. —Photo by Robert

EDITORIAL

IT'S OUR OPINION

Our Bandsmen Do Us Proud

Our Glengarry Pipe Band has already made a name for itself and it was the turn of the Piping and Drumming School at Maxville to take a bow after Saturday's first piping and drumming trials in Ottawa. This was a competition to test the individual skill of pipers and drummers and the fine showing of Glengarry Pipe Band members reflected the excellent training they are getting.

Pipe-Majors MacKenzie and Danskin, Drum instructor "Rick" Richard are evidently good teachers and their student bandsmen must be a dedicated, hard-working lot.

Glengarry, it seems, will have no lack of young pipers to step into the shoes of such stalwarts as PipeMajor Angus D. McDonald who died this week.

A Noise That Annoys

The season for snowmobiling is with us only a matter of weeks and already complaints are reaching the police of their nuisance potential on our streets. It's that snarling noise that annoys.

Muted by distance, that sound of the snow sled on a winter's night is anything but objectionable. It tells of a new dimension to the winter landscape, a new diversion that is offering healthful and enjoyable recreation to a growing segment of society. The snowmobile is here to stay. It has its hazards, but operated responsibly it has added a pleasurable new way of shortening our long winter.

A thrilling new pastime it must be, scooting across the landscape at a speed never imagined by an earlier generation that knew its kicks in a road-bound, one-horse shay. That playful sleigh full, though, had the added accompaniment of softly jingling bells where today's snow skimmers are deafened by a high-pitched snarl.

That engine scream is a constant the snow sledder can live with, for it represents power and speed. Not so acceptable is it, though, to the home-bound or pedestrian when assailed by that roar at close hand.

Cities, towns and villages have legislated to regulate and restrict the operation of the snowmobile in the best interests of their citizenry. Thinking snowmobilers must realize that the noise they generate can be an irritant. They have an ideal field of play on lake and park and they should confine their street travel to the minimum as our town by-law ordains.

That Capital Gains Tax Worries Us

The Federal Government has invoked closure on the House of Commons' debate of Finance Minister Benson's tax plan. Whatever the merits of the Benson tax reforms they are going to be pushed through before year's end. Whether we like it or not the new year will dawn complete with a new tax base that will introduce a new method of separating us from our hard-earned dollars—the capital gains tax.

Perhaps because we are almost totally ignorant of how it will work, the Benson plan for a capital gains tax has loomed as a threat since first it was publicized more than a year ago. Tax consultants and chartered accountants are critical of the vague phraseology used in the new legislation. If they find it impossible to interpret the proposed capital gains legislation or assess its future impact, can the ordinary taxpayer be expected to know what approach to take to it?

Some day soon, as we understand it, the finance minister will designate as Valuation Day. Every businessman and householder will be expected to put a value on his or her possessions. This will be the base from which the federal government will work in assessing the capital gains tax when property or chattels change hands.

How does one go about putting a valuation on one's business, home or farm? If one under-prices his possessions, presumably one will pay that much more tax on capital gains when the day of reckoning comes. If they are over-valued, one's estate no doubt will have to pay higher death duties or inheritance tax. Once one's worth has been evaluated will there be any initiative for improvement when a capital gains tax threatens to confiscate perhaps fifty per cent of the fruits of one's labors?

The Benson tax reforms are ostensibly aimed at investors in the stock market, speculators in land and commodities, whose capital gains now escape taxation. The new tax will hit hardest, though, at the small businessman who may be at the point of increasing profits or who may want to sell out in order to buy larger premises. If the original plant is sold for more than its cost the taxpayer will have to pay tax on his fleeting capital gain.

The farmer who sells his farm at a profit, for the purpose of buying another farm often will not have the cash with which to pay tax. He, like the businessman who sells his plant in order to buy a larger facility, will be locked into his original investment. Neither situation is fair, nor does it encourage individual economic expansion.

Finance Minister Benson's tax proposals have met with opposition not only in the House of Commons but throughout the country's business community. Some amendments are being made even as the legislation is being forced through Parliament but the Government is determined to bring the new laws into effect on January 1st, whether or not they are workable. It will not be dissuaded from its goal of taxing away more and more private capital in order to further its self-appointed task of re-distributing the nation's wealth.

If the economy is sick now, we can expect a worsening of conditions once this capital gains tax centres still more power of decision in the federal bureaucracy.

Shopping At Home Is Good Business

Christmas is just two short weeks away and the well-organized among us probably have already filled their gift lists. Many are not that methodical, however, and must await those last frantic days when we will be off and running, brimfull of the Christmas spirit of giving but still lacking satisfactory answers to those perennial gift problems.

The big spending spree is well underway and we trust residents of town and district are filling as much as possible of their gift-lists from local stores. Not everything you are shopping for may be available here; but most items are, and at prices competitive with city stores when the cost of travel, the time and inconvenience are taken into account.

There are other good reasons for shopping at home. For many smaller stores laden with gifts, the revenue gained from the surge of buying through the yuletide season may mean the difference between profit and loss for the entire year. These small businesses are worth preserving for they contribute to the well-being of the community. Shopping dollars spent at home stay at home to help keep the local economy buoyant. Those spent in city stores do nothing to build up local assessment that spreads the load of municipal taxes.

The catalogues are enticing, and are meant to be so. But the same articles may be on display in local stores where they can be seen and handled, sized up much more satisfactorily than in buying from a catalogue.

We thoroughly believe in a Shop At Home policy for everyone and we have no hesitation in suggesting it to Christmas shoppers wherever they may be reading this paper.

Those Generous Banks

These are changing times and nowhere is the new look more apparent than in Canada's bank branches. Not too many years ago they were cold, austere mausoleums where one went to cash a cheque or make a deposit. With a little courage one might draw out a little money and with still more daring one might try to borrow some.

But that was before the days of the travel or red-convertible loans, observes the Gananoque Reporter. Since the war, things have changed, although at first change came gradually. Initially, soft music was piped in to austere branches where before you would not have heard even a whistle.

Then the change became a flood. Suburban branches even sported convertibles on their lawns. Some had sailboats and even light airplanes inside. All this to show what you could do with a loan that could be repaid in instalments to suit your budget.

The other day customers of one bank were surprised to see the lobby littered with miniature trains while the girls wore blue-denim overalls and railroader's caps. This was to draw the customer's attention to travel-plan loans.

A pretty, dark-haired girl on many a signboard now gives the passerby a come-hither look as she points over her shoulder toward the Helpful Bank. You now can write your overdraft on cheques emblazoned with Canadian scenes.

Bank managers of an earlier era would have wondered how you could afford a vacation trip if you had to borrow the money to pay for it. They probably would have resigned rather than flaunt those travel folders featuring girls in bikinis and bare navels.

The banks have gone about as far as they can go—short of giving away money, reflects the Gananoque editor. We don't expect they will ever go that far.

THE GLENGARRY NEWS
Canadian Weekly Newspapers' Association
Ontario Weekly Newspapers' Association
Audit Bureau of Circulation
THE NEWS PRINTING COMPANY
P.O. Box 10 — Telephone 525-2020
EUGENE A. MACDONALD — EDITOR AND PUBLISHER
SUBSCRIPTION RATES: $5.00 per year; $6.00 per year in Canada, beyond the 40-mile zone
$7.00 per year U.S.A. and Foreign
Second class mail registration number 1302



ITEMS OF AULD LANG SYNE . . .



. . . GLEANED FROM OUR FILES

TEN YEARS AGO—

Thursday, Dec. , 1961

Maxville and Kenyon have new reeves as the result of Monday voting. Hugh Smith will serve as reeve of Maxville and Norman M. MacLeod will head the Kenyon council. — Garth Macdonald was valedictorian at commencement exercises of Alexandria District High School held Friday. — A native of Alexandria, Flight Lt. John B. MacDonald of the RCAF suffered a fractured ankle and minor injuries when he parachuted safely to German soil after a mid-air collision.

TWENTY YEARS AGO—

Friday, Dec. 7, 1951

In Monday's election in Charlottenburgh successful candidates were John McLennan, reeve; D. K. McDougall, deputy-reeve; Percy Laplante, Stewart McKay and William Macdonell, Councillors elected in Alexandria were: Sebastian Laporte, George Lefebvre, Magnus Lemay, John Malkin, Lloyd McHugh and Adelard Menard. Successful in Lochiel for the council seats were Roy MacMillan, Eugene Ranger and Michael McCormick. — Major-General Donald J. MacDonald, a distinguished son of Glengarry died Monday at London, Ont. — The store and dwelling of Albert Secours in the Bainsville area were destroyed by fire Thursday of last week. — Esdras Racine, 44, of Moose Creek, had his left leg amputated following an accident when his car crashed into the bridge at Grey's Creek on Highway 2. — Duncan A. Macdonell of St. Raphael's, on Monday will open an egg-grading station in the former Brunet store there.

THIRTY YEARS AGO—

Friday, December 5th, 1941

Safely overseas are Sergt.-Pilot Patrick Quinn of Bainsville; Spr. Roy MacGregor and Cpl. Corbett Kennedy of Alexandria, according to cables received by their families. — Mrs. Ernest Pommier suffered serious cuts to face and jaw near Coteau Landing, Tuesday, when the car in which she was driving crashed into the rear of a truck. — Hugh D. McCuaig is in Cornwall for medical examination following his enlistment in the 1st Battalion, SD&G Highlanders. — Miss Betty MacKinnon of Dunvegan, left Saturday for Cochrane, where she has accepted a position with the General Hospital.

FORTY YEARS AGO—

Friday, December 4th, 1931

Ratepayers of Lochiel Township will go to the polls Monday to select a reeve, deputy-reeve and councillors. John A. McCrimmon and Gilbert Seguin are contesting the reeveship; Duncan Cuthbert and Ferdinand Sabourin the deputy-reeveship; Nelson Boulanger, Earl Capron, Thos. Hay and Donald B. MacDonald, the council seats. — Keith Cameron, 4-year-old son of Mr. and Mrs. Peter Cameron, Apple Hill, was struck down by a car on Monday while at play near his home and suffered a broken leg and other injuries. — A White Leghorn owned by J. J. McMaster, Laggan, laid 286 eggs, just one behind the leading hen, in an egg laying contest for 51 weeks at Ottawa. — Dunvegan relatives on Monday received word of the accidental death at Plenty, Sask., of Malcolm, only son of Mr. and Mrs. Neil McCuaig, who recently moved from Dunvegan to Saskatchewan. — J. A. R. Huot, J. A. Laurin, T. J. Gormley and Dr. H. L. Cheney started Alexandria Curling Club off on the right foot at Ottawa, Saturday, at the Rideau Club. They defeated two opponents, one the famous Willie Brown of Montreal, to reach the semi-finals.

FIFTY YEARS AGO—

Friday, December 9th, 1921

The Meighen Government suffered the worst defeat in the history of federal contests, Tuesday, and Mr. King will have a small Liberal majority in the House. Final returns show 120 Liberals elected, 47 Conservatives, 54 Progressives and 2 Labor. The election in Glengarry was the closest in many years, J. Wilfred Kennedy of Apple Hill, Progressive, defeating Chevrier, of Cornwall, by 368 votes. — While operating a rip saw in Lacombe's wood mill on Friday morning, George Clement, son of Joseph Clement, had his left arm so lacerated that it was found necessary to amputate the limb below the elbow. — Fire, early Tuesday morning, destroyed the garage of Isaac Hope, corner of Main and Elgin Streets, the loss including two automobiles stored on the premises. — Stanley Kippen and Wilfred McEwen, Maxville, are taking a winter course at the Kemptville Agricultural School. — Rev. J. D. McEwen of Sherbrooke, formerly a missionary in Brazil, and schoolfellow of "Ralph Connor", has just issued another book, "Sandy McDonald in Brazil".

SIXTY YEARS AGO—

Friday, December 8th, 1911

The adjourned inquest on the unknown body found on Lot 22-3rd Lochiel, took place on Saturday. Evidence lead to the belief that the unknown body can be traced to a 20-year-old girl who was brought up on that farm and who was last seen at the tenant's house in October about 5 years ago. — What will be known as "The Glengarry Hockey League",

(Continued on Page 3)

LETTERS to the EDITOR

GAVE BURSARY

Maxville

The editor,
The Glengarry News,

Regarding the recently published report on the Maxville High School Commencement, may I call your attention to the omission of the amount of the Maxville Women's Institute's newly formed bursary.

This bursary represents a large step in the branch's plans to update its commitments to the community.

Since it's inception in 1909 the Maxville Women's Institute has helped wherever possible. In the early days with layettes, warm clothing, food hampers, etc. They gave generously of their possessions to the Maxville Community Hall when it was built, and more recently to the Maxville Manor.

Previously an award of five dollars was made to encourage girls in the home economics class, but now, with welfare taking over so much of the Institute's former community work, it was decided to increase this amount to fifty dollars, and so formed a bursary.

The executive, and members, of the Maxville Women's Institute would have appreciated having this amount published, as evidence of their continuing desire to participate in community work.

Sincerely,
Mrs. George Matsell,
Public Relations Officer,
Maxville Women's Institute

Others View

DRUG TRAFFIC

The problem of drug abuse in Canada is so pervasive that no single approach will have much affect on the over-all situation. Clearly, this problem which embraces all sections of society cannot be left to governments, law enforcement agencies, medical science or the schools alone. It is a problem which affects every citizen, whether he likes it or not, and Canada will not make much progress towards a solution until every citizen shoulders his responsibilities.

—Kingston Whig-Staandard

FITTING PUNISHMENT

Occasionally a court comes up with a punishment that fits the crime like a well-tailored pinstripe. Such was the case in Winnipeg, when a magistrate sentenced two cemetery tombstone vandals to a term of grave-digging. The 18 and 19-year-old youths admitted overturning 39 tombstones on their way home from a birthday party. Each was ordered to pay $300 to compensate for damages — and to work 16 hours a month, for the next year, in the cemetery he violated. —Hamilton Spectator

Loneliness 'Epidemic' In Cities

(The Ridgetown Dominion)

Loneliness has reached epidemic proportions among modern urban dwellers, says Prof. Vello Sermat, 44-year-old psychologist at York University.

"In most people the drive to escape loneliness is stronger than the sex drive. In order not to be lonely people will do almost anything—go broke, tell lies, steal or engage in sex."

For the last six years he has been exploring the dimensions of human loneliness. By personal interview and questionnaire, he has ammassed hundreds of loneliness histories from men and women of all ages. His findings won't be published for at least two or three years.

Last year, the Toronto Distress Centre, a telephone service for troubled people, received 16,000 pleas for help. Apart from their immediate problems, nearly all complained about their extreme loneliness.

As counsellor at York University student health service, the psychologist has noted that most of the men and women who consult him are neither mentally ill nor seriously disturbed.

"They tell me they feel isolated, that they're having trouble breaking down the barriers that separate them from other people.

"They're lonely."





WITH OUR RAMBLING REPORTER

by Ed.

IT'S LIGHT-UP TIME

There's snow in plenty for so early in the winter and we can hope November's 14 inches doesn't mean we're on our way to breaking last winter's record fall. That was nearly seven times as much snow as we knew in November '70 and if that pace was maintained right through to March we'd be buried in the white stuff.

It's to be hoped we're getting it early, rather than in mid-winter this time.

After last winter's experience snow isn't satisfied to fall; it inches down now and even as we pen these words several inches are being added to the 1971 total which will probably reach another record for any one year.

One consolation, though, the snow forms an eye-catching backdrop for the Christmas lights and more and more of these warming outdoor displays are making their appearance. The nighttime scene already boasts many attractive arrangements and we hope to see more from now until Christmas.

My foot! That snow isn't only inching down. We've got a yard of it already.

IT'S GOT ITS COMPENSATIONS

Got in our first game on the curling lanes last week and came away with the pleasurable feeling the winter isn't going to be too hard to take after all. Our stone throwing wasn't all that good but the ice was true and it wasn't cold out on the lanes.

Once the pre-Christmas rush of business has eased your Rambling Reporter should be able to find more free nights for curling. By that time the fine new clubrooms will be ready to provide an excellent vantage point from which plate glass skips can follow action on the ice if they're not inclined to get out there and curl.

If you're not heading South and you're dreading the long stretch of winter ahead we recommend a spot of curling, or kibitzing behind the glass. It's way ahead of watching the boob tube and calculated to shorten your winter.

Actually winter has other attributes besides curling. One of them we've been appreciating as we pen this column is the absence of flies. All summer through those pests are an occupational hazard and they're at their pestiest in late fall when they can be really sticky. All of a sudden the cold sets in and the flies seem to set out for warmer climes. What a relief it is to cache the fly swatter until another summer calls for its use.

Ruminating on that blessed absence of flies brings the unhappy thought of friend Angus H., our Sports in the Glens columnist, who's destined to put up with the flies in Florida all through the winter. Poor fellow, he probably didn't give a thought to those pesky critters as he packed up and headed out of the snow belt last week. So intent was he on soaking in the sun and leaving the chill winds behind he may have overlooked the fact he'll have to be swatting flies while the home folk get a holiday from them.

It's just as well our cold Canadian winter has its compensations, like curling and a holiday from flies, or maybe w'ed all be packing up and heading South.

The library gives us two choices this winter. We can curl up at the rink or curl up with a good book—or do both.

BE WARY AT CHRISTMAS

It used to be the season to be merry but Christmas is getting to be a time to be wary, an exchange observes. We thought they were referring to hazardous toys the government has been warning against, but it seems one has to be wary of practically the whole gamut of Christmas—yule logs, tree lights, holly, mistletoe, even Christmas dinner.

Take Christmas tree lights for instance. They're a No-No! on all artificial trees. The fire department would rather you didn't use them at all. As for the trees, keep them out of the house if possible — they're a big enough hazard out there in the woods.

The yule log used to be so comfy and cheery but today it only adds to the pollution problem. As for the unguided mistletoe, it could have serious implications for the population explosion. The flowing bowl is definitely out. If you drink, don't drive. Better still, if you drive—don't drive.

That leaves us with the Christmas dinner. Wait! Drop that fork! Don't take a chance. With all those additives, cyclamates, calories and mercury the good old Christmas dinner becomes a meal

(Continued on Page 3)

NEWS OF INTEREST FROM MAXVILLE AND SURROUNDING DISTRICT

Mrs. S. Young and Mrs. Ethel Hirsh of Saskatoon, were recent callers with Mr. and Mrs. Osie F. Villeneuve.

Miss Susan Gamble of Ottawa, spent the weekend with her parents, Dr. and Mrs. D. M. Gamble.

Mrs. F. Grindley has returned to her home in Calgary after spending some time with Mr. and Mrs. Osie F. Villeneuve.

As is his custom when he has an engagement in Maxville, Johnny Mooring spent Saturday afternoon entertaining the residents at the Manor with his gay and lively music. He was accompanied by Jimmy Nixon.

A group of eighteen visitors from Clarence Creek came to tour the Manor this week.

The Maxville Lions' Club is having its annual Ladies' Night this Saturday. Winner of the draw this week was Mrs. Margaret MacRae.

SENIORS HAD WINNING FAIR ENTRIES

On behalf of the Kenyon Agricultural Society Mrs. D. M. Gamble went to the Manor this week to present cheques to the residents who had winning entries in the Senior Citizens' classes at the Spring Fair. Thirty-three residents had entries in the various classes —knitting, woodwork, fancywork, and novelties. There were five who had done all their work with one hand—Miss Bouck, Mrs. Eva Gareau, Willis Carther, John C. Robinson, and Kenny Lodds. Six of the prize-winners were over ninety years old—Mrs. Abulet is 92, Miss Emma Gardiner and Mrs. Sunderland are 93, Mrs. Lambton and Mrs. Mary MacDonell are 95, and Mrs. Mary MacCrimmon, who at 98 is the Manor's oldest resident.

FIDDLERS' ASSOCIATION HAD CURLING PARTY

The Glengarry Old Timer Fiddlers' Association held the annual party for members and supporters at the Maxville Curling Club on Saturday. This year there was curling as well as the dinner—this began at one o'clock and went on until ten, with amost all the guests taking part in some good games. There were prizes for many.

The high scoring team was skipped by Bruno Besner, with Grace Doth third, Gary Smith second, and Marie O'Brien lead. Runner-up team was skipped by Stewart Arkinstall, with John Keith MacLeod third, Weldon MacIntosh second, and Evelyn MacQueen lead. Low scorer was Archie Hughes' team with Catherine Kippen third, Keith Franklin second, and Marty O'Brien lead.

All enjoyed an excellent buffet dinner, catered by Mrs. Hilda MacLean, and an evening of dancing to the music of the many members of the Fiddlers' present. In appreciation of their work for the organization, gifts were presented to Duncan MacKercher, and to Ian D. and Helen MacLeod. President, Cliff Britton expressed his pleasure with the good turn-out, and the very enjoyable day.

PLAN CHRISTMAS PARTY

The Maxville Young at Heart Club were most disappointed on Wednesday, November 24th, when they heard that Mrs. MacIver, due to illness, would be unable to play for the planned song fest.

However, Christmas is coming, and Christmas means carols, so they will sing twice as heartily then.

Being a group of good sports, they settled, happily enough, to an evening of card games.

During refreshments, the club members were reminded that there will be only one meeting in December, on December 15th, and it will be a pot luck supper. But, and a big but, a pot luck supper with a difference.

This will be a "self-help pot luck supper." Besides bringing something for the supper table, each member will bring a mug, (or cup and saucer), dinner plate, dessert plate, knife fork and spoon. These they will take home with them, unwashed.

Why? so that all members may enjoy the evening's fun, and not have a number of cinderellas slogging away in the kitchen washing dishes, while everyone else is upstairs singing carols.

David McKillican has promised to come and play for the carol singing, and Santa Claus has marked this date in red on his calendar; the members will be exchanging gifts again this year.

Where? The Maxville Comunity Hall, December 15th, 6 p.m. Want to come along? Just telephone any member of the executive, they will tell you all details.

Chamber Of Commerce Speaker At Maxville Sees Increased Interest

Interest in Chambers of Commerce in small communities appears to have a seven year cycle, assistant Ontario manager R. C. Finlay told an audience of 70 at the Maxville Chamber of Commerce meeting week. Locally, it was suggested, the group is approaching one of the periods of advancement.

The dinner meeting was at the King George Hotel, and included a variety of entertainment.

Secretary Archie Hughes introduced the guest speaker for the evening, R. C. Finlay of Toronto.

Mr. Finlay was a brisk and effective speaker and seemed very pleased with the turn-out at this meeting. In a brief historical reference he pointed out that the Canadian C of C is a comparatively recently formed body, only 40 years old, as compared with the Halifax Board of Trade founded in 1715. The Canadian Chamber is the central group, and does co-ordination, and provides staff for the other regional offices, and provides encouragement and help for flagging groups.

According to Mr. Finlay, Canadians are organization conscious, and sometimes over-organized. Chambers of Commerce serve as civic clearing houses, with public relations as their specialty, and in particular as watchdogs on the other groups. They can be a promotion medium for getting anything from a barber to a credit union. An analysis done recently is of special interest to small communities, with populations under 3,000.

In such centers here is a definite seven-year cycle of activity. The chambers will be quite active for three years, dormant for four, then more or less ready to spring into action again.

Reeve Hubert Quart thanked Mr. Finlay for his talk. He also referred to a predection publicized at a municipal convention earlier this year, that there will be a tremendous increase in the density of population in southern Canada in the next 30 years, to the possible figure of 500 people per square mile, and that small communities would have to make plans for this increase.

President Allan Vallance announced that there will be a meeting in January to decide what the Maxville C of C should do in future.

Mr. Vallance introduced two guests to the gathering. Mr. and Mrs. Gerald Villeneuve of St. Andrews West. Mr. Villeneuve is now running a butcher shop in the premises he purchased from Wilfred Doth last year. The assembly also sang Happy Birthday to Mr. and Mrs. Keith Franklin.

Osie Villeneuve MPP spoke briefly, recalling that the Maxville Chamber began in 1947, had served to bring people and factions together and given direction to the efforts of the town. He also mentioned that the Chamber is often the proper contact with possible outside sources to help, for example the road development that will be necessary for the connections with 417 and paid by the provincial government.

Pipe-Major John MacKenzie piped the head table in and he and Pipe-Major Dave Danskin played some stirring duets in the course Haramis trio, Nancy, Cathy and Peggy, sang. Dave MacKillican was at the electric organ, either accompanying his own songs or playing lively duets with Pipe-Major MacKenzie.

Rambling . . .

(Continued from Page 2)

of death. Besides somebody somewhere has likely got a cranberry boycott on the go. Well, you wouldn't be able to wash the dishes because detergent is a dirty word.

Of course, you can always go to church. On second thought, better check with your psychiatrist. See what he can do about your guilt complex when you know you're not going to be around again until Easter.

Auld Lang Syne. . .

(Continued from Page 2)

including teams representing Williamstown, Apple Hill and Alexandria, was formed at a meeting in Alexander Hall on Monday evening. The officers elected were: president, H. S. Kinloch, Martintown; vice-president, J. A. Raymond, Williamstown; secretary-treasurer, W. Leboeuf, Alexandria; executive committee, R. Dunlop, Williamstown; A. Gordon Macdonald, Alexandria; A. L. Foulds, Martintown, and Wm. Lalonde, Apple Hill. — The GTR is building a really creditable station for Maxville. Is it not Alexandria's turn now?

SEVENTY YEARS AGO—

Friday, December 6th, 1901

A successful and enjoyable St. Andrew's banquet was held at the Commercial Hotel, last Thursday evening, under auspices of the St. Andrew's Society of Glengarry. President D. McCaskill was in the chair, and a long list of toasts was proposed and responded to. Piper K. McLeod of Laggan, played several selections while songs were rendered by Norman McRae, D. C. McRae, J. A. C. Huot, J. R. Proctor, Geo. Hearnden, Hon. D. McMillan and A. F. Birchard. — A Literary Society was organized at St. Elmo on Monday evening for the intellectual improvement of the young people. — Miss Easton, who has been in charge of the C.A. restaurant at the station, is to sever her connection with that institution. — Joe Corbett figured prominently on the winning team, Saturday, when Ottawa College defeated Toronto Argonauts, 18-3.

— The Licence Commissioners on Saturday transferred the licence of A. A. McDonald, Apple Hill, to Geo. Laviolette of Apple Hill, and Ferdinand Renaud of St. Isidore.

REAL'S SNOWMOBILE CENTRE

Open every night until 11:00 p.m.
SNO-JET DEALER



ALL 1972 MODELS ON DISPLAY

TRADE-INS ACCEPTED
ON-THE-SPOT FINANCING

REAL GAUTHIER PROP.

North Lancaster Tel. 347-2189

44-8c

Lady Jones

☆

EXOTIC DANCER
and the
THREE DIAMONDS DANCE BAND

☆

feature entertainers
at the

* * * *

Starlite Lounge
Alexandria Hotel

Thurs., Fri., Sat. — Dec. 9, 10, 11
Two Shows Nightly

Coming next weekend — A comedian

ALEXANDRIA IGA FOODLINER



WE GIVE GOLD BOND STAMPS

PLENTY OF FREE PARKING

OPEN TILL 10 P.M. FRIDAY EVENING

— MEAT —

Fresh Pork Shoulder ROAST, 5-6 lb. av.	lb. 35c	Burns CHOPPED SUET	lb. bag 39c
Lean Shoulder PORK CHOPS	lb. 39c	Eversweet Sliced SIDE BACON	lb. 49c
Lean MINCED PORK	lb. 59c	By the piece BOLOGNA	lb. 29c

— PRODUCE —

TANGELLOS	2 doz. 89c	N.B. Table POTATOES	10 lb. bag 31c
Mandarin ORANGES	box 2.88	BANANAS	lb. 12c
Fancy Anjou PEARS	lb. 29c	Fresh BRUSSEL SPROUTS	lb. 39c

GROCERIES

Chicken, Turkey or Beef POT PIES	8 oz. 25c	Assorted Flavors JAMS and JELLIES	9 oz. jar 19c
Assorted Colors TOILET TISSUES	pkg. of 2 rolls 33c	Top Valu Vitaminized APPLE JUICE	48 oz. 25c
Squirrel PEANUT BUTTER	48 oz. jar 99c	Kanata TEA BAGS	pkg. of 100 69c

Why Our Service DEPARTMENT

IS ABLE TO

Give You Better Service

1. Our department heads are trained and at all times in contact with General Motors main offices.
2. Our mechanics are qualified technicians continuously trained by General Motors zone training centres.
3. Our body man and painters are continually kept up to date by paint manufacturers and General Motors on the latest changes in this line.
4. Special and essential tools and equipment are used to do the job better and right the first time.
5. Quality, original equipment parts only are installed.
6. Almost all parts are in stock so as not to delay your repairs.
7. A staff perfectly bilingual for your convenience.
8. Courtesy cars for your use if desired.
9. Budget terms can be easily arranged.
10. Huge parking ground at your convenience.

WHY REPLACE THAT STARTER, ALTERNATOR, CARBURETOR OR ANY ASSEMBLY. LET US OVERHAUL THEM AT A BIG SAVING TO YOU.

Roy's Garage

(GREEN VALLEY) LTD.

GREEN VALLEY, ONT. TEL. 525-2300



Santa Claus

IS COMING TO

Alexandria

COURTESY OF
GLENGARRY COUNCIL NO. 1919

Knights of Columbus

ALEXANDER HALL

Sunday, Dec. 12th

Join in the parade and bring the children (8 and under) to meet the jolly old gent

We're Ready for HIS *Kind of* CHRISTMAS

Give Our Best To Your Man

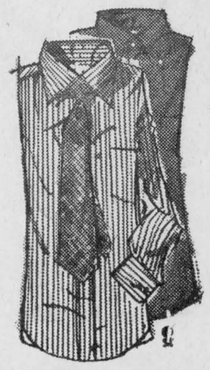

PARK LANE WASH-WEAR TIES

DRESS GLOVES — PYJAMAS and SETS

PURE WOOL FISHERMAN KNIT SWEATERS

ASSORTED GIFT SETS — BUCKLEY HATS

BOTANY 500 SUITS

BIG ASSORTMENT OF JACKETS

PERMA PRESS PURE WOOL TROUSERS

SLATER SHOES — RUBBER FOOTWEAR

SNOW BOOTS

FULL LINE OF WORK CLOTHES



For The Sport SKI-DOO BOOTS — FACE MASKS
SKI-DOO SUITS — MITTS
Many other items — Come in and compare for quality

PROULX'S MEN'S WEAR

Open every night, starting Monday, till 9 p.m.
Closed Christmas Eve at 6

Glens Have Home Games Against Metcalfe Friday; Prescott On Sunday

After dropping Friday night's game to Metcalfe Jets, the Glens came bouncing back beating Spencerville Bruins 4-3. Scoring for the Glens in this game were Robert Boisvenue, with 2, Rodney Shepherd and Jacques Tessier with singles.

Sunday afternoon at the Gardens, the Glens came on strong to dump the Cardinal Broncos 8-3. Scoring for the Glens were Shepherd 2, singles B. J. McDonald, Allan Laframboise, Allan McDonell, Michael Kelly, Jacques Tessier and Roch Lajoie. The lone goal scored in Friday night's game against Metcalfe was by Allen McDonell.

The Glens next home games are Friday night in Alexandria at 8.15 against Metcalfe Jets and on Sunday afternoon at 2.30 p.m. the Prescott Saints will be in town.

WINNERS IN THE

LIONS 300 CLUB

21st WEEK

29—Helen Hope
25—Mrs. Donald McDonald
211—Doris Ladouceur
98—Jean Lecompte
181—Beverley and Romuald Lavigne

Minor Schedule

Sat., Dec. 11—8-9, Sprites, Cubs vs. Tigers; 9-10, Sprites, Canucks vs. Algonquins; 10-11, Sprites, Dodgers vs. Hurons; 11-12, Atoms, Crees vs. Red Wings; 12.30-1.30, Atoms, Flyers vs. Royals; 1.30-2.30, Bantams, Alex MacCulloch vs. R. McLeod;; 2.30-3.30, Bantams, Phil Howells vs. Peewees; 3.30-4.30, Peewees, Wildcats vs. "70's"; 4.30-5.30, Peewees, Gaetan Giroux vs. Hostess; 6-7.15, Jr. "C", H. Lahnemann vs. Jacques Laflamme.

Sun., Dec. 12—8-9, Peewees, Blues vs. Sprites Allstars; 9-10, Bantams, Phil Howells vs. J. Y. Jeaurond.

Still Openings For Hockey School

Registrations for the hockey school to be held here during the Christmas holidays will be accepted until Dec. 15th by Recreation Director Bill Upper or Jean Yves Jeaurond. There are still some openings for the school reports Mr. Upper.

Brian Gilmour is organizer and he will be assisted by hockey coaches from some Montreal schools. The school will run from Sunday, Dec. 26 to Dec. 31st with ice time at the arena and other sessions at the high school.



NEW STORE OPENS—Alexandria's newest store, Ramsay Ladies' Wear, had its official opening Friday night when Mayor Jean Paul Touchette cut the ceremonial ribbon. Erected this fall, the new building is located on Main Street South. opposite the liquor store. In the group with the mayor are Deputy-Reeve Marcel Ranger, Roland Chenier of Cornwall, Mrs. Raymonde Ramsay and Germain Ramsay, proprietor.

—Photo by Robert

No Injuries . . .

(Continued from page 1)

aged and the Michaud car suffered $100 damage.

Mr. Lachapelle was charged with making a right turn improperly.

On Saturday, cars driven by Donald McCuaig, Lancaster, and Mrs. Jeannine Clement, Main St. S., were in collision on Bishop, near the arena. The McCuaig car suffered $250 damage, the Clement car $400. McCuaig was charged with failing to yield the right of way.

Heard Speaker On Retarded

At the November meeting of the Martintown WI held in the Institute hall, Miss Emma Urquhart a former school teacher and a director of the MWI spoke on the Smiths Falls school for retarded children. Miss Urquhart expressed the need of teachers, and the help of people who had the understanding and love of children to work at the school.

Mrs. John Peters presided, assisted by Mrs. William Johnston. Mrs. Leslie West read the treasurer's report. A donation will be sent to the St. Lawrence TB Health Association.

A thank you note was read from Joan McDonald, winner of the reward given by the MWI for attaining the highest points in home economics. Miss McDonald is a grade 12 student at the Char-Lan High School in Williamstown. Detailed reports were given by delegates Mrs. Ray Markell and Mrs. Archie MacDonald, on the Renfrew

(continued on page 5)

December Session Of Counties Council Held This Week At Cornwall

The council of the United Counties opened its December session in the court room at the County Building this morning. Warden Lynden Hough remarked that he hopes all matters brought before council will be promptly decided as the council winds up its business for the year.

Prominent among the items presented to the members by Deputy Clerk-Treasurer Raymond Lapointe was a request by the Cornwall and District Real Estate Board for a land division committee at county level.

If the council decides to create such a committee it will relieve most municipalities of the existing necessity of sending requests for land severance to Toronto for approval by the Ontario Municipal Board.

This is expected to speed up and simplify such land severances, although the rules laid down by planning boards and the province will have to be strictly adhered to.

Apportionments for the purpose of setting county rates will be presented to this session by the treasurer.

The councillors received a letter of appreciation from the St. Lawrence Parks Commission for an old hand printing press, which had been donated by the council to Upper Canada Village, and still in literary vein, councillors will be brought up to date on plans to reprint the History of the United Counties by John Graham Harkness, at the same time an updated version of more recent local history by Mrs. Mabel Tinkess Good is made ready for the printer.

Need a checkup ?

For safer winter driving, have your car checked and tuned. Make sure you have adequate insurance protection too — just in case.



Ask your CIAG representative for helpful suggestions on this and other insurance needs.

AUTOMOBILE • LIFE
HOME PROTECTION
FARM FAMILY LIABILITY
ACCIDENT & SICKNESS
BUSINESS • SNOWMOBILE
BOAT • CAMPER/TRAILER

ROBERT J. McDONALD
For information, call 347-3542
Dalhousie Station

CIAG INSURANCE
CO-OPERATORS INSURANCE ASSOCIATIONS OF GUELPH

VIANDES

SABOURIN

MEATS

G. SABOURIN, Prop.

Main St. South — We Deliver — Tel. 525-1818

Prices Effective Until Christmas

Maple Leaf Grade A TURKEYS, 20 lbs. up lb. 39c

Maple Leaf TURKEYS 8 to 16 lbs. lb. 49c

Shankless, Skinless and Defatted, Fully Cooked HAM lb. 63c

La Belle Fermiere TOURTIERE, MEAT PIE lb. 69c

Fresh, Lean MINCED PORK lb. 59c

Maple Leaf Smoked PICNIC HAM lb. 45c

We specialize in custom cutting and wrapping.
Enquire about our special prices on freezer meats

FOR ALL YOUR TRAVEL ARRANGEMENTS

CALL 525-1232

Agence de Voyages
ALEXANDRIA
Travel Agency
CN Ticket Agent
"Our services are free"

14-tf

J. J. DUBUC

BA, OD
Doctor of Optometry
EYE EXAMINATIONS

Wednesdays 9 a.m. to 5 p.m.
21 Main St. Alexandria
Above Alexandria Stationery Store
For appointment Tel. any day between 9 and 6 — 525-2753
Alexandria 525-2753

Specialties Unlimited

1 mile east of Highway 34 on 9th Concession of Lancaster

Best Buy on Used Farm Machinery

BERNARD SABOURIN

RR2 Alexandria

45-4c

BINGO

WEDNESDAY, 8 P.M.

SACRED HEART HALL

REGULAR GAMES $10

JACKPOT $70

Admission 50c 3 for $1

SPECIAL FOR 3 WEEKS

Are you looking for an Automatic Washer or fully automatic push button Dryer

COME AND SEE A FULL LINE OF

SIMPLICITY

WASHERS and DRYERS

on display at

LAUZON'S General Store

57 Kenyon St. W. Alexandria

Cash or Terms

Tel. 525-1937

49-1c



Now In It's New Location

— AT —

75 LOCHIEL ST. ALEXANDRIA

Better Service at Lower Prices

Four Qualified Hairdressers

You are all welcome to drop in and see our new modern, salon

ROBERT BEAUTY SALON



SNO-JET®

better by design

GUY'S SNO-JET

Alexandria, Ontario

'BLUE BLOSSOM' and 'FLEUR-DE-LYS'



DIAMOND RINGS at

BRUNO PIGEON

13 Main St. N. Alexandria

Complete line of Jewellery
Electric Shaver and Watch Repair

Advertise In The Glengarry News

HOME IMPROVEMENT BEGINS WITH BUILDING SUPPLIES AND LUMBER

FOR ALL YOUR BUILDING NEEDS

CONTACT

Lancaster Lumber and Fuel

Tel. 347-3486 Lancaster

ALL TYPES OF FUEL OIL
No. 1 and No. 2 — Also
DIESEL FUEL OIL

All types of heating and construction contracts arranged

COMMUNITY CENTRE SCHEDULE

THURSDAY 9—
5.30-7.00—Bantam Allstar
7.30-10.30—Men's Broomball

FRIDAY 10—
2.30-3.30—Perpetual Secours
8.00-11.00—Glens vs. Metcalfe

SATURDAY 11—
8.00-6.00—A.D.M.H.A.
7.30-9.30—Jean-Paul Sauve
10.30-12.00—Mr. Gauthier

SUNDAY 12—
8.00-10.00—A.D.M.H.A.
10.00-11.00—Peter Joncas
11.30-12.30—GTL
2.00-5.00—Glens vs. Prescott
5.30-7.30—Midget Allstar
8.00-11.00—Carnation Hockey

MONDAY 13—
2.30-3.30—Perpetual Secours
7.30-10.30—Men's Broomball

TUESDAY 14—
4.00-5.00—High School Teachers
8.00-11.00—Mike D'Aoust

WEDNESDAY 15—
9.30-10.30—Retarded School
2.30-3.30—Student Skating
4.00-5.00—Free Public Skating
7.00-10.00—Ladies' Broomball

GUARDIAN DRUGS Your Christmas GIFT HEADQUARTERS

PERFUMES • TOILETRIES • GIFT SETS

PLUS - - - a wide variety of ELECTRIC SHAVERS, PIPES, STOCKING STUFFERS & GIFT WRAP

PRICES EFFECTIVE UNTIL CHRISTMAS

#6104 DESERT FLOWER GIFT SET 4 oz. DUSTING POWDER AND 2 oz. SPRAY COLOGNE SUGG. LIST 6.00 3.77

BUFFERIN TABLETS SPECIAL BOTTLE OF 125's SUGG. LIST 1.69 WHILE THEY LAST 99¢

PLAYMATE TRANSISTOR RADIO SOLID STATE COMPLETE WITH CARRYING STRAP BATTERY & EARPHONE FOR ONLY 4.99

AX15R KODAK CAMERA OUTFIT INCLUDES: MAGICUBE THAT FLASHES WITHOUT BATTERIES AND ONE ROLL OF CX 126 COLOR FILM 18.99

SOLARAY HAIR STYLING HOT COMB FOR MEN 11.99

SYLVANIA FLASHCUBES 3 TO A SLEEVE SUGG. LIST 1.77 1.33
SYLVANIA FLASHBULBS AG1 - CLEAR - 12's A61B - BLUE - 12's SUGG. LIST 2.16 ea. 1.59 ea.

HAI KARATE COLOGNE 4 oz. CHRISTMAS PACKAGE SUGG. LIST 2.50 HALF PRICE 1.25 WHILE THEY LAST
AFTER SHAVE LOTION REGULAR SUGG. LIST 1.75 1.27
GIFT SET AFTER SHAVE LOTION & COLOGNE SUGG. LIST 4.25 3.19

BLACK BELT AFTER SHAVE LOTION #26071 SUGG. LIST 3.00 2.27
GIFT SET AFTER SHAVE LOTION AND SOAP-ON-ROPE SUGG. LIST 5.00 3.99

SKINNY DIP COLOGNE 2 oz. SPRAY OR 4 oz. LIQUID SUGG. LIST 2.25 EA. 1.97 ea.
GIFT SET 2 oz. SPRAY COLOGNE AND 4 oz. DUSTING POWDER SUGG. LIST 4.50 3.77 A SET

NEW PROTEIN 21 HAIR SPRAY REGULAR OR HARD TO HOLD 6.3 oz. SUGG. LIST 1.98 1.33
13 oz. SUGG. LIST 2.98 1.99

SOFTIQUE BATH OIL BEADS 16 oz. GREEN OR GOLD SUGG. LIST 1.75 1.39

SOFTIQUE FOAMING BATH CREAM 6 oz. BLUE, GREEN OR GOLD SUGG. LIST 2.69 2.13

GILLETTE DRY LOOK MEN'S HAIR GROOM 6 oz. REGULAR OR NEW EXTRA HOLD SUGG. LIST 1.49 EA. 1.07

GUARDIAN DRUGS - GUARD YOUR HEALTH - GUARD YOUR POCKET BOOK

McLeister Drugs Ltd.

P.O. 580 Alexandria, Ontario TEL. 525-1101

SOCIAL and PERSONAL

Sunday guests of Mr. and Mrs. Jack MacDonell, North Lancaster, were Mr. and Mrs. Bill Owens and Mel Wilson of Lachute and Mr. and Mrs. Dawson Lalonde of Ottawa.

Mr. and Mrs. Edgar MacLeod of Beaconsfield, visited with her mother, Mrs. Julia Morris on Sunday.

Mrs. William Fournier, Mrs. Jean Robertson and Miss Darlene Robertson and William Hanley of Lambeth, Ont., spent a few days last week with George Upton in Cornwall.

Mr. and Mrs. Bernard Kelly and family of Ottawa, spent the weekend with his mother, Mrs. Kelly and Michael.

Mr. and Mrs. Angus R. McDonell of Green Valley, were in Detroit last week attending the funeral services of Mrs. McDonell's sister, Mrs. William F. McDonald.

Guests of Lloyd and Mary Ann McDonald and Mrs. Charles McDonald, 5th Lancaster, on Sunday were Mr. and Mrs. Albert Blair and Sandra and Mr. and Mrs. Graeme Blair of Smiths Falls.

Mr. and Mrs. Arthur Maclaren and family, Ottawa, spent the weekend with Mr. and Mrs. Alex Maclaren.

Sunday Services

The services for the Glengarry East Pastoral Charge, Sunday, December 12th, East Hawkesbury, 11.15 a.m.; Dalhousie Mills 2.30 p.m.; Alexandria 4.00 p.m.



Treat yourself and the whole family to a tubfull...

BROASTED Supreme®

Chicken At Its Finest
"IT'S INCOMPARABLE"

Pick up a tub today and surprise your family with a delicious taste treat. You'll understand why we say—

It tastes great...
MORE TASTES BETTER.

HUB RESTAURANT
ALEXANDRIA
525-2264
THE HUB OF GLENGARRY
48-1p

FRESH
Graded Eggs
WHOLESALE and RETAIL
Cedarcraig Farm
2nd Kenyon next to Glengarry Transport
Tel. 525-3517
25-tf

CHEZ GAETAN
RESTAURANT
Will Be Closed This Week
to repair fire damages
Our apologies to our customers
Best wishes for the Holiday Season
Andre Menard

Give A Mirror
For Christmas
If we haven't what you want in stock, choose from our catalogue and we can fill your order within a week
VITRERIE THEORET GLASS
Main St., Green Valley
Leo B. Theoret, Prop. Tel. 525-2704
49-1c

Thank You
Sincere thanks to my supporters in Lancaster Village for their vote on Monday, December 6th. I will do my best to warrant the confidence you have placed in me.
Jackie Chenier
49-1c

Vitrerie Theoret Glass
MAIN ST., GREEN VALLEY
WE SUPPLY and INSTALL
STORE FRONTS — ALUMINUM DOORS and WINDOWS — CAR GLASS — THERMOS PANES
PLEXIGLASS — MIRRORS — TABLE TOPS
SHOWER DOORS, glass of all types
Authorized Dealer for
KAISER ALUMINUM SIDING
LEO B. THEORET, Prop. Tel. 525-2704
45-tf

GREENHOUSES FULL OF
• POINSETTIAS !
• POINSETTIAS !
• POINSETTIAS !
Values from $3.50 up
THINK
For Flowers Freelands
See Them Now at
41 Main St. ALEXANDRIA 525-1660
Bloomington Rd. MAXVILLE 527-2877



To Make Home In Alexandria

SAMSON—O'CONNOR

The marriage of Marlene O'Connor and Serge Samson took place in St. Finnan's Cathedral on November 12th at 5 p.m. Rev. John McPhail witnessed the marriage vows and Rev. Leo MacDonell celebrated the nuptial mass. Sister Lorette Brodeur played the traditional organ music.

The bride is the daughter of Mr. and Mrs. Archie O'Connor of Alexandria, and the groom is the son of Mr. and Mrs. Leonide Samson of Bainsville.

Given in marriage by her father, the bride was gowned floor-length in white velvet styled on empire lines, with round neckline and long full sleeves. A crown of pearls and rhinestones held her shoulder-length veil and she carried a bouquet of corn pink roses and colonial white carnations.

Miss Evelyn McDonald was bridesmaid in a floor-length empire styled gown of forest green velvet. She carried a bouquet of yellow carnations.

Misses Joanne and Debbie O'Connor, sisters of the bride, were flower girls in floor-length gowns of burgundy velvet. They carried baskets of assorted yellow flowers.

Rosaire Samson, brother of the groom, was best man and another brother, Michel was usher.

Ron Allison acted as master of ceremonies for the reception which followed at the Bonnie Glen. Guests were present from Detroit, Montreal, Ajax, St. Catharines and Ottawa, as well as the surrounding area.

For their wedding trip to New York State, the bride donned a dark green pant suit with corsage of yellow mums.

They will reside in Alexandria.

MARRIED

SANGSTER—McARTHUR

J. Percy Sangster, son of the late Mr. and Mrs. James A. Sangster, Bainsville, Ontario and Mrs. Gweneth McArthur, daughter of the late Mr. and Mrs. Grant A. Gordon, announce their marriage on December fourth, 1971, at Lancaster, Ontario. Reverend Kenneth MacDonald officiated.

Ruedi
REPAIR
WASHERS, DRYERS, RANGES and SMALL APPLIANCES
TEL. 525-3721
48-3p

AUCTION SALE
Saturday, Dec. 11

1.00 p.m.
at Willie Cuillerier
½ mile east of St. Justine de Newton

WILL BE SOLD
FURNITURE: Electric stove, wood stove, Frigidaire, antique table with two chairs, kitchen set, buffet, dishes, sewing machine Brother, table lamp, antique wooden trunk, rocking chair, 2 beds with mattresses, hospital bed with mattress, pool table, bureau.
FARM MACHINERY: International B-250 diesel tractor, Aktiv 7' 3-point hitch mower, 2 wagons with racks, 2 furrow Ford plow, circular saw, 1957 V8 Pontiac good motor, wood, Case hay baler, 2-10 McCulloch chain saw like new, 800 bales of hay, 6 milk cans.
CATTLE: 8 year old mare pregnant, guaranteed everywhere, 1 calf, 2 colts, 18 hens.
Quantity of other articles.

TERMS — CASH

(Don't forget your mittens and shovel)

Mrs. Willie Cuillerier, Prop.
St Justine de Newton, Que.
Tel. 764-3389
Noel Brunet, Auct.
Glen Robertson, Ont.
49-1c

Presbytery Met At Williamstown

Historic St. Andrew's United Church, Williamstown, was host to Seaway Valley Presbytery delegates for the November presbytery meeting.

Much of the attention of the group was focussed on the question of the proposed union with the Anglican Church. Rev. David Fearon of Hawkesbury, addressed the members on some of the advantages anticipated: Churches in areas where several of both denominations already exist will concentrate on special aspects of Christian teaching, and ministers will be able to specialize on what they can do best.

This is to be under a program called the zone ministry, which will be organized to meet the needs of rural congregations where there is only one church of either denomination, the different needs of congregations in villages where there are two churches, one of each kind.

A panel discussing church union was led by Mr. Fearon, and included Harry Shaver of Riceville and Dr. Douglas Hanly of Hawkesbury. In subsequent discussion it appeared that the question of authority of bishops and congregations is the most troublesome question in connection with union proposals.

The meeting was marked by a somewhat unusual idea; the church here was illuminated in part by one of the old oil-burning chandeliers of many years ago, and the meeting was partly by lamplight, which attracted a good deal of comment. Rev. Douglas MacKay, minister of the host church, welcomed the members.

The presbytery decided to reactivate the church at George's Lake, near Riceville, with four services a year. Rev. Lawrence Pushee of Riceville will preach there.

James McDonald Died, Montreal

James McDonald died at his home in St. Laurent, Que. on Thursday, November 25th, at the age of 79.

He was born at Glen Donald, a son of the late John Alex and Jessie McDonald of Glen Donald.

He is survived by his wife, Donalda McDonald, and a daughter Helen Mary (Stevenson). He also leaves a brother, George, and a sister Catherine of Cornwall, and a sister Helen (Mrs. Jack Kelly) of New York City.

Funeral services were held at 11 a.m. on Saturday, November 27th from Deslaurier Funeral Home to Precious Blood Parish, Glen Walter.

Burial was in Precious Blood cemetery. Rev. R. J. Desrosiers was celebrant of the mass.

Many relatives and friends gathered at the church to pay their last respects.

A. L. MacLennan Died At 67

The Glen Sandfield community was saddened to learn of the sudden death of Angus L. MacLennan who passed away in Cornwall General Hospital on Friday, November 26th. Although he had not been in the best of health for the past few months, his unexpected death came as a shock to his family and friends.

Mr. MacLennan was born at Glen Sandfield, on December 1, 1904, a son of the late Roderick Angus MacLennan and his wife, Mary MacDonell. As a young man he was engaged in mining in Northern Quebec. During the war years, he was employed at the Defence Industries Ltd. in Valleyfield after which he returned to Glen Sandfield where he occupied the family farm.

Mr. MacLennan was a member of Glen Sandfield United Church and Board of Stewards. He was a charter member of the Glen Sandfield LOL, and had received his 50 year jewel last January.

To mourn his passing, he leaves his wife, the former Elizabeth (Bessie) Stewart; two daughters and one son, Marilyn, Mrs. Jim Lawlor of Kingston; Gail and Stewart at home; two granddaughters, Leslie and Kristin Lawlor.

He is also survived by three sisters and one brother, Anna, Mrs. D. H. Bethune, Ste Anne de Prescott; Catherine, Mrs. Grant MacMillan, Lochiel; Edith, Mrs. Ross MacMillan, Alexandria; and Donald, Maxville.

The body rested at the Morris Funeral Home, Alexandria, where an Orange service was held on Sunday evening, November 28th. The funeral service was held at 2 o'clock on Monday in Glen Sandfield United Church, and was conducted by his pastor, Rev. W. H. Baugh, who brought a comforting message to the sorrowing family. Interment was in Dalhousie Mills cemetery.

The pallbearers were George Hope, Clifford MacDonald, Lloyd MacLennan, Gordon MacMillan, Arnold MacRae and Stanley Nixon.

The many beautiful floral tributes and messages of sympathy as well as the large number of relatives and friends who came to pay respect, bore testimony to the esteem in which Mr. MacLennan was held.

No
K of C Bingo
SUNDAY
Dec. 12th
Jackpot Advanced by $10
Next Bingo Dec. 19th
JACKPOT $60

TURKEY
BINGO
Tuesday, Dec. 14th
ST. JOSEPH'S CENTRE
LANCASTER
BINGO EVERY TUESDAY
CONTINUOUS JACKPOTS
This week jackpot: No. 1 — $280 No. 2 — $160
49-tf

Angus MacLeod Died At Montreal

Angus MacLeod, formerly of Dunvegan and a resident of Ville St. Pierre, Que., passed away at his home on Friday, Nov. 26th, in his 69th year.

Born Aug. 14, 1902, to John G. MacLeod and the former Bella Mary Fraser on lot 12-8th Kenyon, he later moved to Ville St. Pierre where he resided for over forty years.

He was married on April 18, 1929, to the former Christena Stewart of Maxville.

For thirty-three years he was employed by the Chevrolet Motor Co. in Montreal, until his retirement in 1966.

Mr. MacLeod leaves a sister Janet of Ottawa, and two brothers William J. of Weston, Ont., and Francis of Dunvegan, also two uncles, Alex C. Fraser of Dunvegan, and Donald James Fraser of Vancouver. A brother Roddie predeceased him on April 8, 1923.

The funeral service was held at the D. A. Collins Funeral Home in Montreal on Saturday, Nov. 27, at 8 p.m. The service was conducted by the Rev. Fred Wilkes of Rockfield United Church. The interment took place at the Kenyon Presbyterian Church cemetery in Dunvegan at 2 p.m. Sunday, Nov. 28, the Reverend John Mackechnie officiating.

The pallbearers were Peter Miller, Harold Cameron and Wayne Cameron of Montreal; Fraser Campbell, Wayne MacLeod and Kevin MacLeod of Dunvegan.

Relatives and friends are saddened by his sudden passing.

THE MEMORY LINGERS ON
★
A jolly good way to remember your friends and relatives this Christmas is to send gift subscriptions to this paper, The Glengarry News. Easy to order. They keep on reminding. You can buy a full year of pleasure for only $5.00. And each gift will be announced over your name with a cheery yuletide card, timed to arrive in the Christmas mail.
Your gift will be remembered every week of the year when the home-town paper arrives.

Heard Speaker . .

(Continued from Page 4)

area convention.

Points of interests in the answers to the roll call, Something the younger generation has taught us, answered by 26 members and one visitor, were more tolerance, efficiency and less prejudice, also parents should listen to their children more.

The 4-H achievement day exhibit "Three ways with cheese" was on display along with the refreshments served, dessert and a variety of cheese was sampled from the exhibit.

Mrs. Ian Kennedy thanked the hostesses Mrs. Rupert Newbury, Mrs. Hartley Dupuis and Mrs. William Watling.

We wish all our friends a Merry Christmas and a Happy New Year
GRACE and A. R. STEWART
Maxville, Ont.
P.O. Box 119
49-1c

DUGGAN FUELS
275 Bishop St. North Tel. 525-1685
AUTHORIZED BP DEALER
Gasoline, fuel oils, diesel oil, motor oils
Oil furnaces installed and serviced
35-tf

Ramsay Ladies' Wear
361 Main St. South Tel. 525-2421
Special This Week
Coats at 7.99 and 14.99
— AMPLE PARKING SPACE —

ENTERTAINMENT
AT THE
Atlantic Hotel
Station — Alexandria
Tel. 525-2084
THURS., FRI., SAT. AFTERNOON and EVENING
DECEMBER 9th, 10th and 11th
JOHNNY MOORING
Next Week—
Christmas Turkey Bumper Pool Tournament
Wed., Dec. 15th to Sat., Dec. 18th.
Singles and Doubles — Prizes, 3 classes, A, B and C
Prizes are a turkey for classes A and B and tickets to Forum in Montreal for NHL Game

GARRY THEATRE
Wed. - Sat. December 8 - 11
FEB. 5th 1971
A space satellite has crashed..... retrieve satellite... destroy village. URGENT!
May be too intense for younger children. The Management
a ROBERT WISE production
the ANDROMEDA STRAIN
starring ARTHUR HILL DAVID WAYNE
JAMES OLSON KATE REID
A UNIVERSAL PICTURE TECHNICOLOR® PANAVISION®
— ALSO —
"SKULLDEGERRY"
ADULT ENTERTAINMENT
Sun.-Tues. Dec. 12-14
Elliott Gould in
"I Love My Wife"
— ALSO —
"Taking Off"
Admittance Restricted 18 YEARS OF AGE OR OVER
Wed.-Sat. Dec. 15-18
"Chrome and Hot Leather"
(ADULT ENTERTAINMENT)
— PLUS —
"Monster Zero"

Menard Fairway Centre
LIMITED
ALEXANDRIA TEL. 525-2207

APRONS — Cotton tea aprons — 31c
TOWELS — Large-striped bath towels — 61c
TOASTERS — 2 slice turnover toasters. High lustre chrome with cord. — 2.97
CHILDREN'S BOOTS — Lined boots, nylon top with drawstrings. Brown, red or white, sizes 5 to 10 and 11 to 3. — 3.97
LINED PANTS — Men's green lined work pants. Sizes 30 to 50. — 4.97
SCHOOL VESTS — Long sleeve school cardigans. Green with white stripes on arm. Reg. 5.99. Sizes 4 to 16. — 2.97

OPEN EVERY NIGHT
For your shopping convenience we are open every night (except Saturday) until Christmas.

BARBIE CASE — Double case for Barbie's clothes. Reg. 6.99. — 4.97
MOON EXPRESS — Battery operated. Reg. 6.99. — 4.47
HOT WHEELS — Dual lane rod runner race set. Reg. 12.99. — 8.88
NEWS COPTER — Ideal gift for the 6 to 10 yr. old. Reg. 6.99. — 4.47
LUNAR MODULE — The older boy would love it. Reg. 7.97. — 4.47
MATTEL-O-PHONE — French or English voice. Reg. 11.99. — 7.97

BE A WINNER
A beautiful prize is won every second day. Let it be you next time
Dec. 4th winner: Mrs. Florence Villeneuve

News from Here and There

LANCASTER

Mrs. Heath of Toronto, visited relatives here last week and was accompanied home by her mother, Mrs. J. L. McMillan who has been visiting her brother, Murdie McCuaig and other relatives and friends here.

Word was received here of the death of Miss Bertha Fraser, a former resident of this place, who passed away in hospital at St. Catharines. Miss Fraser was a sister of the late T. Scott Fraser and the last of that family. She was 89 years of age.

James Pattingale of London and Grant of Brantford, spent the weekend with their parents, Mr. and Mrs. Howard Pattingale.

Miss Evelyn McRae is spending this week in Alexandria being called there by the death of her sister-in-law, Mrs. D. N. McRae.

GLEN ROBERTSON

The two events held in the Church hall Saturday afternoon and evening were a success. The committees wish to thank all who attended and those helping in any way.

Mr. and Mrs. Jack Thomas, Montreal, were the guests of Mr. and Mrs. James MacDonald over the weekend.

Met Neil McDougall in Cornwall. He looks well and his health is restored. Sends regards to all his friends in Glen R.

Did you hear about the cross-eyed teacher who had no control over his pupils?

DUNVEGAN

Sidney Fraser of South Wick Massign and son Ray Fraser, who just returned from Vietnam, visited on Saturday last with Mrs. J. W. Fraser.

Winners of the euchre held in Dunvegan hall on Monday, Dec. 6, were as follows:

Ladies, Mrs. Linda Brunet, Mrs. Lillian Duval; low, Mrs. Dan MacRae, all of Dunvegan.

Men's, Cecil MacRae, Dunvegan; Murdie Campbell, Dunvegan; low, Malcolm Grant, Greenfield. Door prize, Mrs. Ranald Campbell, Dunvegan.

There will be no more euchres until after the Christmas season.

AVONMORE

LIFE MEMBERSHIP PRESENTED

At the monthly meeting of the Women's Mission Society of St. Andrew's Presbyterian Church, held last Tuesday evening in the church hall, Mrs. Allie Bethune was honored with the presentation of a Life Membership certificate.

Mrs. Bethune, for many years a faithful home helper, received the certificate from Mrs. Fraser MacRae, home helpers secretary. Mrs. John D. Ferguson read a nicely worded address and Mrs. MacRae read from First Corinthians, chapter 13. Although taken by surprise, Mrs. Bethune thanked the members for the honor conferred upon her.

Mrs. Hugh Morrison, the president, conducted the meeting. The members participated in an impressive Service of Thanksgiving, as set forth in the monthly publication, The Glad Tidings. Bible readings were given by Mrs. George McElheran and Mrs. Clifford McElheran. The Bible lesson, "The Right Starting Point to God", was given by Mrs. Morrison.

Mrs. Neil Bush conducted a fitting memorial service as a tribute to Miss Etta Lang, a valued member, who passed away on Oct. 3rd. Mrs. Bush reviewed briefly Miss Lang's support of missionary projects. Mrs. Bush mentioned Miss Lang's generosity in providing the necessary funds for the erection of a stone church in Taiwan. In recognition of her aunt's faithfulness, Mrs. Bertha Amm has furthered the work of the local auxiliary by contributing an In Memoriam certificate which will be acknowledged. Mrs. Bush read a poem "Reward of the Faithful".

Mrs. McElheran gave a reading from the Glad Tidings.

During the business period, members accepted an invitation to attend the thankoffering service in Monkland.

The members will undertake the sale of the 1972 church calendars.

Plans were made for the annual fall thankoffering service.

Lunch was served by Mrs. Morrison and Mrs. MacRae.

4-H LEADERS RECOGNIZED

Members of the Avonmore 4-H Girls' Homemaking Club entertained their mothers and leaders at a dinner, held in St. Andrew's Presbyterian Church Hall last Wednesday evening.

Honored were the four leaders: Mrs. Allen McIntyre, Mrs. Glenn McIntyre, Mrs. Robbie Hanley and Miss Karen Delaney. Mrs. E. L. Filion, president of the Avonmore Women's Institute which sponsors the local Girls' Club, expressed appreciation to the leaders who have given so unselfishly of their time and effort. Presentations to the four leaders were made by Mrs. James Tinkess and Mrs. Grant Tinkess.

SPOKE ON MISSION NEEDS

Guest speaker at the annual fall thankoffering service for the Women's Missionary Society of St. Andrew's Presbyterian Church, last Sunday evening, was Rev. W. S. Sutherland, BA, Finch.

Rev. W. E. Sayers, MA, minister of St. Andrew's Church, conducted the service and welcomed Rev. Mr. Sutherland.

Mr. Sutherland stressed the need of supporting the far-flung missions of the Church in the same way that the armies must of necessity be supported by action on the home front. While stressing the need of overseas missions, Mr. Sutherland spoke of the increasing needs on the home front. He spoke of the laxity of the great numbers within the Church. Realizing the many pressures within and without, the speaker called for a renewed commitment on the part of those who appreciate the urgency in declaring the love of God in Jesus Christ.

Mrs. Fraser MacRae thanked the speaker on behalf of the ladies.

The choir of St. Andrew's Church rendered the anthem "The Love of God". Mrs. Neil M. Bush presided at the console.

The thankoffering was received by Mrs. M. F. McRae and Mrs. Ford Warner.

WI HAD MEETING

The November meeting of the Avonmore Women's Institute was held in the Fire Hall last Thursday with an attendance of 13 members. Mrs. E. L. Filion, the president, was in the chair, assisted by Mrs. Glenn McIntyre as acting secretary.

Two minutes silence was observed in memory of the fallen of two world wars.

Motto for the meeting was "The true way to mourn the dead is to take care of the living who belong to them". Members answered the roll call by recalling the names of local boys who had served in the Armed Forces during the Second World War.

The local Branch acknowledged an invitation from the Cornwall Centre Women's Institute to attend a dinner at McDonell's Inn on January 12th marking the local Branch's anniversary.

Members were also invited to attend a 4-H dinner in St. Andrew's Presbyterian Church hall on Wednesday, Nov. 24th, at 6.30 o'clock. The theme of the dinner will be "Dairy Fare".

The local Branch has sent its annual donation to the local TB Association.

Mrs. E. L. Filion gave an interesting and informative talk on the convention she attended in Renfrew.

Mrs. James Tinkess, Citizenship and Education, convener, gave a paper on "The Mini-Midi Conspiracy". Mrs. Clifford McElheran, convener of home economics and health, gave a talk on "Bad Breath and What to Do About It".

Miss B. J. Banfill, convener of current events, gave a paper on "Our Wasted Tax Money".

Mrs. Ernest Poapst brought some plants to the meeting and they were sold.

The next meeting, which will be the Christmas meeting, will be held in the local fire hall on Thursday, Dec. 16th, at 1.30 o'clock. It will feature an exchange of Christmas gifts.

The meeting was followed by a delightful lunch and a social half hour.

MOOSE CREEK

BAZAAR HELD

The annual Fall Bazaar under the auspices of the Ladies Aid Society of Knox Presbyterian Church was held in the Community Hall which was filled to capacity. At two o'clock the sale was declared open. An interesting program was begun with several piano selections by Mrs. John D. McRae of Cornwall.

Brian MacMillan and Mr. Lauzon, representatives from the "Styrotile Sales" of Cornwall, presented valued information to the large audience on the several floor coverings manufactured, colors, materials and qualities. Mrs. Stanley McKay introduced the speakers and they were thanked for their services by Mrs. E. L. Blair. A delicious tea was served in the schoolroom of the Church under the convenership of Mrs. J. C. Robertson, Mrs. Gordon Scott and Mrs. Arthur L. Blair.

The conveners of the booths were:

Fancywork—Mrs. Kenzie MacCuaig and Mrs. Norman MacCuaig; plain sewing booth, Mrs. Charles Blair and Mrs. Archie Buchanan; knitting booth, Mrs. James A. Blair; housekeepers table, Mrs. George Robertson and Mrs. John Copeland; novelties, Mrs. Alex McLean and Mrs. Stanley McKay; post office booth, Miss Violet MacDiarmid; reception committee, Mrs. Lynden Campbell and Mrs. Harvey Reichelt; program committee, Mrs. Stanley McKay, Mrs. E. L. Blair, Mrs. Earl MacNeil.

BAINSVILLE

UCW MET

The November meeting of Bainsville United Church Women was held at the home of Mrs. Jim Thompson.

A reading "The Higher Step" was given by Mrs. Anne Condie, who led in worship assisted by Mrs. Robert Black.

Our project for next year will again be assistance to Columbia House in Montreal, with needed supplies. Members decided to again save labels.

After the business period, all enjoyed a film strip on China, followed by beautiful slides of two motor trips across Canada and the United States given by Wilfred Oram of Montreal.

FOR SALE
CHRISTMAS TREES
SCOTCH PINE and BALSAM
Buy Now At
Legault's BP Service Station
Lancaster Tel. 347-2000
49-3c

NOTICE
WINTER PARKING
SECTION 25 OF BY-LAW 918
(TOWN OF ALEXANDRIA)
No person shall park or being the owner shall allow to be parked a vehicle on any roadway between the hours of one (1.00) a.m. of one day and eight (8.00) a.m. of the same day during the months of DECEMBER, JANUARY ,FEBRUARY and MARCH in each year.
Doctors' cars and emergency vehicles are prohibited from parking for a period in excess of one hour. Vehicles interfering with snow removal on the Town's Parking Lot or the streets will be towed away at owner's expense.
BY ORDER
48-2c

LEFEBVRE'S
Foodorama
64 Lochiel St. Alexandria
TEL. 525-3501 — 525-3502
WEEKEND SPECIALS
LOIN PORK CHOPS ... lb. 85c
GROUND PORK for MEAT PIES ... lb. 59c
LEG LAMB ... lb. 69c
PORK HOCKS ... 3 lbs. 1.00
LONEY'S
Chicken Noodle Soup Mix
12 env. $1.00
Snyder Cream Corn or Wax Beans 19 oz. 5 for 89c
Squirrel Peanut Butter ... 48 oz. jar 1.19
Allen's Apple Sauce ... 28 oz. jar only 39c
Coronet Choice Tomatoes
28 oz. only .29
Aylmer Tomato Juice, 19 oz. ... 6 for 1.00
Monarch Pure Shortening ... 3 lbs. 1.00
Kraft Cheese Whiz ... 16 oz. 85c
Sealtest Ice Cream
3 pints .79
Bick's Baby Dills ... 48 oz. 79c
Bick's Sweet Mix Pickles ... 48 oz. 79c
Maple Leaf Canned Ham ... 1½ lbs. 1.59
Maple Leaf Canned Picnic Ham ... 1½ lbs. 1.39
Duncan Hines Deluxe Cake Mixes 19 oz. ... 2 for 89c
Lanthier Raisin or Apple Pies ... 2 for 89c
Sunkist Oranges, size 180 ... 3 doz. 1.00
Cooking Onions ... 5 lbs. 39c
U.S. No. 1 Iceberg Lettuce ... 2 for 69c

boaski
there's more to boaski—
It's easy enough to tell: all-new aero-dynamic design. New handy compartment under the seat! New Salsbury automatic drives! Gas-tank cap with gauge! Exclusive 3-quart reserve fuel tank. Little things that mean a lot. Best reason of all is: the people who build Boa Ski are few in number and long on expert craftsmanship and they're out to prove that Boa Ski is a better buy . . . and you better believe it!
You can be sure with boa ski

H. J. GRANT
Williamstown, Ont.
613-347-2536

AUCTION SALE
Friday, Dec. 17th
12.30 p.m.
COMPLETE DISPERSAL OF THE REG. HOLSTEIN HERD OF EDMOND BOURGON
Selling at the farm 5 miles east of Alfred six miles west of L'Orignal
First road north of No. 17 Highway watch for signs
OUTSTANDING HIGH PRODUCTION HERD, CLASSIFIED, on ROP
82 HEAD CONSISTING OF:
55 head registered, many classified 1 VG, several GP; 27 unregistered of which: 53 head milking age; several fresh a few springers, the balance milking bred back on a good schedule; 29 heifers and calves. EBI series representative: Seiling Rockman, Albert Dean Papst Lassie Leader, Rockdale President. A few examples of the cattle to be sold: Lerabbiere Rockman Suzie GP selling with 2 daughters, 3 records including 19873 milk, 593 fat, 4 yrs. 305 days BGX 185 190. Mainway Papst Molly VG, 4 record average 17549 milk, 596 fat, BGA 148 137, selling with daughters. Lerabbiere Rossa Monica GP, 3 ROP records, average 14204 milk and 550 fat. Many high production good plus cows will be prospects of high grading.
Auctioneer's Note: Mr. Bourgon has put great effort and pride in this good herd. The results are the highest production herd in Prescott County. You will like what you see.
Sale to be held under cover
TERMS — CASH
EDMOND BOURGON, Prop.
HAROLD BROWN, Auct. and sales manager, RR2 Cornwall Tel. 932-7925
49-2c

ANNUAL
CHRISTMAS
BINGO
BEEF — HOG — TURKEY PRIZES
SACRED HEART PARISH
ALEXANDRIA
SUNDAY, DECEMBER 12
8.15 p.m. — Parish Hall
15 REGULAR GAMES—ONE TURKEY EACH
4 SPECIAL GAMES—100 lb. PIGS
2 SPECIAL GAMES—QUARTER OF BEEF, 125 lbs.
10 DOOR PRIZES—ONE TURKEY EACH
PLUS A 50-50 DRAW FOR A GUARANTEED MINIMUM $500 3 tickets for $1
Admission 50c Extra cards at door
49-2c

Gravel Pits Required
IN ALEXANDRIA — GLEN ROBERTSON AREA FOR LARGE CONTRACT
CONTACT:
CORNWALL GRAVEL COMPANY LTD.
P.O. Box 67 — 390 Eleventh Street West
Cornwall, Ontario Tel. 932-6571
48-2c

Christmas Cards FOR ONE AND ALL
at the
ST. DENIS NEWSSTAND
MAIN and CATHERINE STREETS
SEE OUR SELECTION OF TOYS
GIFT WRAPPINGS — GAMES — GIFTS
SMOKER SUPPLIES — MAGAZINES
Incense in many forms and scents
PANTY HOSE, ALL SHADES
ICE CREAM — BOXED CHOCOLATES
SOFT DRINKS
Drop In And Browse Around

VILLAGE OF MAXVILLE
Winter Parking Restrictions
In effect Dec. 1st — March 31st
No Parking On Any Street
BETWEEN
1.00 a.m. and 8.00 a.m.
49-2c

AQUA VELVA SET
4 oz. after shave and 4 oz. Cologne
Sugg. price 2.49 Sale Price ... 1.89
SKINNY DIP
Spray Cologne
Sugg. Ret. 2.95 Sale Price ... 1.39
SCHICK 2300
Shaves with or without cord, cannot be overcharged
Sugg. ret. 47.95 Sale Price ... 29.97
ADORN
Hair Spray 6.3 oz.
Sugg. ret. 1.98 Sale Price ... 1.18
DIOVOL
Liquid 12 oz. or Tablets 50's
Sugg. Ret. 2.05 Sale Price ... 1.69
NICE 'N EASY
Shampoo-in Hair Color
Sugg. ret. 2.50 Sale Price ... 1.43
POLAROID COLORPACK 80 Set
Sugg. Ret. 41.29 Sale Price ... 32.97
LADY SCHICK CROWN JEWEL
Model 110, world's favorite Ladies' Shaver
Sugg. ret. 18.95 Sale Price ... 13.95
HAI KARATI
After Shave Lotion, 4 oz.
Sugg Ret. 1.75 Sale Price ... 99c
COLORPACK FILM TYPE 88
Sugg. ret. 4.75 Sale Price ... 3.97
KINDNESS SHAVER, PRE-SHAVE DEODORANT MODEL SK-I
Sugg. ret. 12.97 Sale Price ... 10.17
HAI KARATI SET
After Lotion 4 oz. and Cologne 4 oz.
Sugg. Ret. 4.25 Sale Price ... 3.18
These are some of the many Christmas Gifts on Sale until December 22nd
LIMITED QUANTITY of GIFTS SETS from MAX FACTOR YARDLEY'S, FABERGE, REVLON, AVAILABLE
Free Parking Across From Store
ALEXANDRIA
ATLAS PHARMACY
66 Main St South Tel. 525-2525

Louez des Coffrets de Sureté a la Caisse Populaire

ODAF DATA

A report from your Glengarry Agricultural Office

by J. Y. Humphries

REPAIR MACHINES NOW FOR USE NEXT SPRING

Farmers covered by insurance may think the financial loss of an accident is borne by the insurance company. However, says Oscar Snyder, Farm Safety Coordinator, Ont. Farm Safety Council, there are many hidden costs in an accident. There is always the possibility of permanent loss of earning power as a result of disability. There is also a time loss to repair the equipment, and crop loss due to delayed planting or harvest. In many cases, some or all of these are the aftereffects of an accident, apart from the physical suffering and inconvenience it causes.

Many accidents happen because operators do not stop the machine to make adjustments. However, some adjustments are necessary due to normal wear and tear. It is often cheaper to put in a new part rather than to wait until there is a breakdown in the machinery.

The current crop season has ended and now is a good time to do the necessary repairs on machinery before storing it for the winter. The repair needs are fresh in your mind. And, when spring comes, the machinery will be ready to go.

NFU To Hold Christmas Party

The ladies of the National Farmers Union local 326 are organizing a Christmas Party at the Bonnie Glen Pavilion on Sunday, Dec. 19, from 2 to 5 p.m. Children 13 years old and under are invited to attend and join in the singing and games.

Santa has accepted the invitation to attend and will bring candies for all the children. All children of Farm Union members, local 326 (Glengarry), will automatically be allowed in but non-union families are asked to reserve a place by phoning Mrs. McCuaig, 347-2573 as a limit of 300 children can be looked after. Every family is asked to pay $1 at the door and bring some cookies if possible. Children must be accompanied by an adult.

VET-JET POWER

Dehorning Saw

Only a saw dehorns without crushing

For all your cattle dehorning

CONTACT

Duncan MacArthur

Lancaster, Ont. Tel. 347-3472

49-7c

LANCASTER

GUEST SPEAKER AT BAINSVILLE WI

Mrs. H. J. McCuaig presided over the meeting of the Bainsville Branch of the WI at the home of Mrs. C. Thomas Upton on Dec. 1st. After the opening exercises nineteen members and three guests answered the roll call "How I can publicize the WI". The motto "They err who think Santa enters down the chimney, when he enters through the heart", was answered by Mrs. C. Thos. Upton. Mrs. Adrian Leroux (convener for the theme resolutions) read a Christmas poem.

During the business period the secretary announced that the material for the ribbon project for 1972 had arrived. It was decided that the Bainsville Branch would donate $5 for a special prize namely a centre-piece using dried flowers or weeds, suitable for a coffee table) at the Williamstown Fair in 1972.

Mrs. Lloyd McRae introduced the guest speaker, Mrs. Donald McLachlan, the WI federated representative, who gave a very interesting address on the visit to Ottawa district of 12 Newfoundland Women's Institute members. All fishermen's wives, these members who travelled so far to see their capital did the rounds of tourists' attractions assisted by several WI members from the Ottawa district. They even managed to visit Upper Canada Village where Mrs. D. McLachlan, Mrs. Lloyd McRae and Miss Bessie Cumming assisted in acting as hostesses and the Kar Branch and Dundas County WI supplied refreshments. Mrs. H. L. Noblitt of RR5 Ottawa, now having the honor of provincial WI president, was responsible for planning the arrangements for the Newfoundland WI guests.

Mrs. Harold Fourney presented our guest speaker with a token of thanks and appreciation. Mrs. Don Simmons was convener while the members exchanged Christmas gifts. After joining in several favorite Christmas carols, Mrs. Archie Robertson sold candy and cookies that had been donated. Tea was served by the hostesses, Mrs. J. M. Petrie and Mrs. C. Thos. Upton.

Agriculture is the theme for the next meeting which will be held Jan. 5 at the home of Mrs. Lloyd McRae.

ADVERTISE IN THE GLENGARRY NEWS

BOOKMOIBLE

The SD&G United Counties bookmobile will visit the following locations during the week of December 13th.

Monday, December 13 — Green Valley 9.45-11.45; St. Raphael's W. 1.00-3.00; Apple Hill 3.30-4.00.

Tuesday, December 14—Bainsville 11.00-11.15; Glen Nevis 11.45-12.00; Glen Robertson 1.15-1.30; Glen Sandfield 1.45-2.15; Dalkeith 2.45-4.15.

Wednesday, December 15—Sunnybright 10.00-10.15; Elma 10.25-11.15; Dunbar 11.35-12.00; Maple Ridge 1.30-3.00; Monkland C. 3.30-4.00; Osnabruck 4.30-4.45.

Thursday, December 16—Martintown 11.30-12.00; Williamstown C. 3.15-4.30.

THE BEAUTIFUL BRUTES



1972 Alouette

Don't be left behind this winter, see the many reasons why everybody is turning to Alouette.
On display at

CLAUDE and ANDRE ALOUETTE

Boundary Road, Alexandria
On the spot financing
TEL. 525-2918

LALONDE'S FOOD MARKET

Tel. 525-2103 Alexandria

Flamingo Grade A Turkeys, 21-23 lbs.	lb. 39c
Flamingo Grade A Turkeys, 8-16 lbs.	lb. 49c
Fresh Chicken Legs or Breasts	lb. 59c
Fresh Pork Shoulder	lb. 45c
Fresh Ground Pork for meat pies	lb. 59c
Legrade Loose Wieners	2 lbs. 99c
Belle Fermiere Tourtieres, 16 oz.	each 69c

BLUE BRAND BEEF

Blade or Chuck Roast	lb. 69c
Thick Rib Roast	lb. 99c

No. 165 Bartlett Pears 6 for 49c

Fancy McIntosh Apples 5 lb. cello 59c

No. 210 Tangerines 2 doz. 99c

Florida Indian River Pink Grapefruit 48s 4 for 59c

For your protection our meat is government inspected

MORTGAGE SALE

BY

PUBLIC AUCTION

of Farm Property to be held

December 16, 1971

at 2.00 p.m.

on the property located 2 miles east of

SUMMERSTOWN STATION

The undersigned will by virtue of the Power of Sale contained in a certain First Mortgage, which will be produced at the time of sale, offer for sale the following.

FARM PROPERTY

A farm consisting of 243 acres of which approximately 185 acres are cultivated, balance bush and pasture. Located in Lot 7 and Part of Lot 6, Concession 3 Gore, Township of Charlottenburgh, County of Glengarry. Upon the said premises there is located a frame house with bathroom, hydro installed, barn, milk house, silo, steel implement shed and other outbuildings.
Property will be offered for sale subject to a reserve bid.

TERMS

Twenty-five per cent (25%) of the purchase funds to be paid in cash, that is ten per cent (10%) at the time of sale by way of cash or certified cheque and fifteen per cent (15%) within 30 days thereof. The balance to be secured under amortized sale agreement not exceeding 20 years with interest at 7½%.
For further particulars apply to:

MARCEL MAJOR, Auct. North Lancaster, Ont.

FARM CREDIT CORPORATION, 2323 Yonge Street, Toronto 12, Ont.

49-1c

Buy a NEW HOLLAND manure spreader or a grinder-mixer and pick a **WINTER BUYER'S BONUS GIFT**

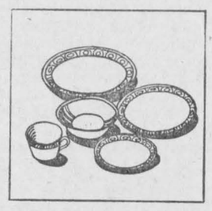

Corning Corelle® Livingware Set



Rockwell Variable Speed ½" Drill Kit



Kodak Instamatic® X-30 Color Outfit

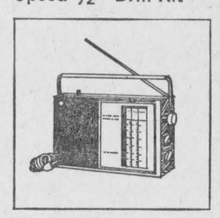

General Electric AM/FM Portable Radio

Any one of these gifts becomes your **Winter Buyer's Bonus** when you buy a new New Holland manure spreader or grinder-mixer. Bonus offer good between Dec. 1, 1971, and Jan. 31, 1972. You get the benefits of quality construction in your New Holland spreader or grinder-mixer for years to come. Stop in today.

FERN CAMPEAU

NEW HOLLAND DEALER

Dalhousie Station Tel. 269-2737



WIN CASH
and other valuable prizes

WHILE DOING YOUR

Christmas Shopping

IN THE STORES OF

Alexandria's Progressive Merchants

Ask for your lucky coupons with every $5.00 purchase in our

$2,500. SWEEPSTAKE

GRAND PRIZE DRAWS, DECEMBER 31st may win you that

- CRUISE FOR TWO



- A COLOR TELEVISION SET BY TOSHIBA
- A $100 BILL — MANY OTHER CASH PRIZES

MARCHANDS PROGRESSIFS D'
ALEXANDRIA
PROGRESSIVE MERCHANTS 1971

CHRISTMAS STORE HOURS of ALEXANDRIA'S PROGRESSIVE MERCHANTS

OPEN NIGHTS STARTING DEC. 13th
9 a.m. to 9 p.m.

CHRISTMAS EVE, DEC. 24
9 a.m. to 6 p.m.

You may win a Cruise for Two aboard Greek Lines luxury vessel TSS Queen Anna Maria. Sailing with the Happy Greeks is a Uniquely Joyous Experience.

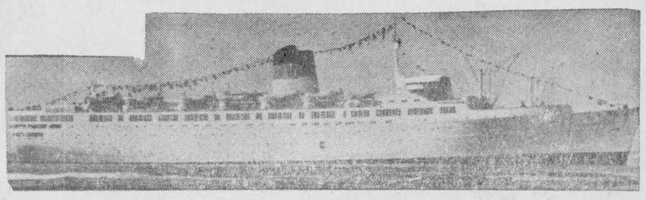

QUEEN ANNA MARIA

26,300 tons • fully air conditioned and stabilized • 4 open-air swimming pools • indoor swimming pool • Sauna • Gymnasium • one full deck of public rooms including lounges, bars, nightclubs, libraries, observation and sun lounge ballrooms and theatre.

Christmas Shopping is a Pleasure... HERE!

early Santas get the best GIFTS

- Free Parking At All Times In Alexandria -

1—Coming Events

MEMBERS of the Young at Heart Club, please remember December 15th is the date for our Christmas party. A self-help pot luck supper at 6 p.m. in the Maxville Community Hall, followed by Christmas music by David MacKillican. For information telephone your executive. 49-1c

YOU are cordially invited to a wedding reception in honor of Mr. and Mrs. Alex MacDonell (nee Ann MacLennan) Dalkeith, on Friday, Dec. 10th at the Alexander Hall, Alexandria. Good orchestra. Lunch served. (If bad weather party will be cancelled). 49-1p

BENEFIT dance in aid of Ken MacLennan who lost his mill by fire, in St. Paul's Hall, Dalkeith, Friday, Dec. 17th. Refreshments and lunch. 49-2p

THE choir of St. Andrew's Presbyterian Church, Maxville, will present their annual Christmas Service of "Carols by Candlelight" on Sunday, December 19th, at 8 p.m. All are invited to attend this colorful and impressive service. 49-2p

JOINT Christmas Service of St. Andrew's Presbyterian Church choir and Lancaster and Bainsville United Church choirs at St. Andrew's Presbyterian Church South Lancaster on Wed. Dec. 15th at 8 p.m. All are invited to attend. 49-1p

GIANT turkey bingo to be held on Tuesday, Dec. 14th, sponsored by the Apple Hill Recreation Association in St. Anthony's parish hall, Apple Hill. There will be a draw for $100. 48-2c

40th wedding anniversary party in honor of Mr. and Mrs. Kenneth W. Nixon, on Sat., Dec. 11th, at McCrimmon Hall. Good music and lunch. 48-2p

MR. and Mrs. Edgar McCuaig, Mr. and Mrs. Broer Koelmans, cordially invite everyone to a wedding reception in honor of Brian McCuaig and Mary Koelmans at St. Joseph's parish hall, Lancaster, Sat., Dec. 11th. 8.30 to 12 o'clock, McDonald Sisters Orchestra, Sylvester McDonald, soloist. 48-2p

COMING EVENTS
AT THE
BONNIE GLEN

For reservations
Tel. 525-3078 or 525-2646

SATURDAY, DEC. 11th
GLENGARRY Transport Christmas Party.

SUNDAY, DEC. 19th
N.F.U. Christmas Party for the children.

GALA New Year's Eve Dance. Riviera Orchestra. Buffet, hats and noisemakers, etc. Contribution $3.75.

DON'T forget to plan on celebrating New Year's Eve with us. Get your tickets early from the management and B & B Store, Bishop St., Alexandria, Hart & Carra Barber Lounge, Cornwall, 226 Pitt, 932-8344.

COMING EVENTS
AT THE
GREEN VALLEY PAVILION

FOR reservations, Tel. 525-1079 or 525-1255.

SAT., Dec. 11th—Centennial Room. Private Christmas party.

SAT., Dec. 11th—Mr. and Mrs. Rheal Quesnel and Mr. and Mrs. Conrad Lajoie cordially invite relatives and friends to a wedding reception in honor of Mr. and Mrs. Gilles Lajoie (nee Odette Quesnel) at the Green Valley Pavilion. Our Town orchestra. Lunch and refreshments.

SAT., December 18th—Centennial Room, private Christmas party.

DEC 31st, 1971—Gala New Year's Eve Ball sponsored by St. Raphael's Parish, 9 p.m. - 1.30 a.m. Hot Bar-B-Q, buffet supper, favors, door prize. Limited tickets available from parishioners, local stores and Pavilion at $3.50 each.

SPECIAL
CHRISTMAS DANCE
at
Green Valley Pavilion
on
SATURDAY, DEC. 18th
featuring
"OUR TOWN ORCHESTRA"
Everyone welcome

2—Births

BAKER—To Mike and Ellen (nee Lyons) at Sarnia General Hospital Nov. 15th, 1971, a son, Stephen Edward, first great grandson for Mr. and Mrs. J. D. McRae, St. Raphael's.

MacEACHERN—To Mr. and Mrs. Jos. MacEachern (nee Anne Marie McCormick) at Judique, Nova Scotia on Tuesday, Nov. 9th, 1970, a son, Ian Malcolm.

7—Card of Thanks

CUERRIER—We wish to express our sincere thanks to relatives, friends and neighbors for the lovely floral tributes, masses and messages of sympathy received at the time of the death of a dear mother and grandmother. Mrs. Alexandre Cuerrier.
—The family. 49-1c

JEAUROND—We would like to thank our friends and relatives for making our 50th wedding anniversary party such a memorable occasion.
—Mr. and Mrs. Andre Jeaurond, Dalkeith, Ont. 49-1c

7—Card of Thanks (Continued)

MacLENNAN—We wish to extend a sincere "thank you" to all who helped the night of the fire and have offered such assistance and encouragement. A special thank you to the Alexandria Fire Brigade and Dalkeith Volunteer Fire Brigade who responded so quickly and acted so efficiently.
—The MacLennans,
Dalkeith. 49-1c

MacLEOD—I wish to express my sincere thanks to relatives and friends for their many acts of kindness and expressions of sympathy at the time of the death of a dear husband, Angus MacLeod.
—Mrs. Angus MacLeod,
Ville St. Pierre, Que. 49-1c

MacLEOD—To the electors of the Township of Kenyon, I wish to thank all those who helped reelect me in the recent election and also others who assisted me the day of the election. Wishing you a merry Christmas and a Happy New Year.
—Norman M. MacLeod.

MacLEOD—Aux electeurs du canton de Kenyon. Je veux remercier tous mes amis pour leur appui lundi le six decembre et tous ceux qui m'ont assistes ce jour la. Joyeux Noel et Bonne Annee a tous.
—Norman M. MacLeod,
RR2 Dunvegan. 49-1c

MENARD—Sincere thanks to the Alexandria firemen for their speedy and efficient service at our restaurant fire last weekend. Alexandria residents have good cause for pride and confidence in their local fire brigade.
—Barbara and Andy Menard.
Alexandria. 49-1c

METHOT—To the electors of Caledonia Township, I wish to sincerely thank the electors of my township for re-electing me their reeve for the next term.
—George Methot,
Vankleek Hill. 49-1p

PERRIER—My warm thanks and appreciation to those residents of Lancaster Village who supported me at the polls on Monday. I am especially grateful to those who worked in my interests to ensure success.
—Mrs. Dorothy Perrier,
Lancaster, Ont. 49-1c

QUESNEL - LAJOIE—Our warm thanks to all who attended our mixed party. Special thanks to those who organized the event which we really appreciated.
—Odette Quesnel and Gilles Lajoie
Alexandria. 49-1c

ROZON—Merci au citoyens de la municipalite de Kenyon qui m'ont si bien supporte aux elections de lundi. Je ferai tout mon possible pour bien vous servir pendant les deux prochaines annees. Joyeux Noel et Bonne Annee.
—Lionel Rozon

ROZON—Thanks to the citizens in the Township of Kenyon who supported me so well in Monday's elections. I will do everything in my power to serve you well in the next two years. Merry Christmas and a Happy New Year.
—Lionel Rozon

BUZEK—We wish to express our sincere thanks and appreciation to relatives, friends and neighbors for their many acts of kindness, messages of sympathy, beautiful spiritual and floral tributes received at the time of the death of a dear husband and father, John Buzek. Special thanks to Rev. J. H. Ouimet, the management and staff of Maxville Manor.
—The Buzek family.
Maxville, Ont. 49-1p

VAN DER HAEGHE — Sincere thanks to relatives and friends for their gifts, cards, flowers and visits while I was a patient in Cornwall General Hospital. Special thanks to Dr. Fraser, Dr. MacLean and the nurses on the second floor north.
—Mrs. Marie Van Der Haeghe,
Alexandria. 49-1p

8—In Memoriam

CREVIER—In loving memory of a dear father and grandfather Dan, who passed away, December 16th, 1966.
Years go by, but memories stay,
As dear and near, as yesterday.
—Always remembered by daughter, Claire, and grandchildren, Dan, Jack, Kevin and Margaret Ann. 49-1p

LAROCQUE—In fond and loving memory of a dear father, Louis Larocqque who passed away on December 13, 1967.
Deep in our hearts his memory is kept,
We shall remember when others forget.
—Ever remembered by daughter, Alice.
Alexandria, Ont. 49-1c

LAROCQUE—In fond and loving memory of a dear husband, Louis Larocque, who passed away on December 13, 1967.
A light from our household is gone
A voice we loved is stilled,
A place is vacant in our home,
Which never can be filled.
Some may think you are forgotten
Though on earth you are no more,
But in memory you are with us,
As you always were before.
—Ever remembered by his wife, Alexandria, Ont. 49-1c

LAROCQUE—In fond and loving memory of a dear father Louis Larocque, who passed away on December 13, 1967.
Your presence is ever near us,
Your love remains with us yet,
You were the kind of a father
Your loved ones will never forget.
—Ever remembered by son Garth Larocque.
Alexandria, Ont. 49-1c

LAROCQUE—In fond and loving memory of a dear father Louis Larocque who passed away on December 13, 1967.
To have to hold, and then to part,
Is the greatest sorrow of our hearts.
—Ever remembered by daughter Evelyn Larocque,
Alexandria, Ont. 49-1c

8—In Memoriam (Continued)

LAROCQUE—In loving memory of a dear father Louis Larocque who passed away Dec. 13th, 1967.
Death only comes to let us know,
We love more deeply than we show,
But love in death will let us see,
What love in life should always be.
—Lovingly remembered by Margaret and Bill and family.
Maxville, Ont. 49-1p

McLENNAN—In loving memory of a dear husband, father and grandfather, Carl McLennan, Williamstown, who passed away December 7, 1969.
Two years have passed since that sad day,
When you from us were called away.
Quietly and quickly came the call,
Your sudden death surprised us all.
Deep in our hearts your memory is kept,
We smile with the world but never forget.
—Sadly missed by wife, Margaret and family.
Williamstown. 49-1c

REEVES—In loving memory of a dear father, J. O. Reeves who passed away December 15th, 1962.
The years may dawn and pass away,
But our thoughts of you will always stay.
—Ever remembered by daughter, Mrs. Solyme Brunet,
Verdun. 49-1c

ROCHON—In loving memory of my dear mother, Mrs. Adelard Rochon, who passed away Dec. 2, 1970.
Just a thought of sweet remembrance,
Just a memory sad and true,
Just the love and sweet devotion,
Of one who thinks of you.
—Always remembered by daughter and son-in-law, Mr. and Mrs. Arthur Montreuil.
Longueuil, Que. 49-1p

ROCHON—In loving memory of a dear mother Mrs. Adelard Rochon who passed away Dec. 2nd, 1970.
Our hearts still ache with sadness
And secret tears still flow,
What it meant to lose you,
No one will ever know.
So treasure her Lord in your garden of rest,
For when on earth she was one of the best.
—Sadly missed by son and daughter, Edmond and Juliette.
Alexandria. 49-1p

9—Personal

VANDERMEER Steering Service. Precision wheel alignment and balancing. Frame straightening. Modern equipment, 3 month guarantee. Long Sault, 534-2597, 20 years experience. 48-tf

SPECIAL
For Tin Roofs
Aluminum Paint at
Factory Price
CALL
H. RAE
Rigaud 238-5548
Glen Robertson 874-2699
48-1p

CUSTOM
BACKHOE WORK
at $9 an hour
Contact
Crites Backhoe Service
Maxville 527-5685
18-tf

GLEN Guns, Peter St., Maxville, for the best in rifles, shotguns, revolvers, pistols, scopes, mounts, accessories. We buy old or antique guns or pistols. Tel. 527-2153. 29-tf

WE pick up dead and disabled horses and cows. Tel. 874-2308, John D. McMeekin, Dalkeith, licence No. 174-C-69. 1-tf

FOR sale and service on Singer machines and other makes. Free estimate, call Mrs. R. Main, Alexandria, Tel. 525-1460. Also we have good trade-ins from $24.95 up. Singer Co. of Canada Ltd. Hawkesbury, Ont. 632-2983. 9-tf

Attention Farmers!
Yes you receive the best prices
For your sick, crippled and dead animals, at our new plant
presently in operation in St. Albert
MACHABEE ANIMAL FOOD LTD.
St. Albert, Ontario
24-hour service — 7 days per week
We do not use collector agents
Permit No. 242-RP-71 receiving, 330-C-71 Collection
TEL. COLLECT
CRYSLER 613-987-2818
34-tf

HILLCREST FUNERAL HOME
WALTER DAVISON
Funeral Director
Bond Street at Stanley Street
VANKLEEK HILL
Tel. 678-2002
Serving those of all faiths at all times
32-tf

12—Articles for Sale

PRECISA electric calculator, almost new. Tel. 525-3325. 38-tf

13—Snowmobiles

TRAILER sleigh for snowmobile. Tel. after 5 o'clock, 874-2099. 49-1c

2 1969 SnowJets 35 h.p. Tel. 874-2606. 49-1c

14—Autos for Sale

1959 International ¾ ton, good condition, $375 or best offer. 1970 SnowJet good condition, $395 or best offer, call after 6 at 86 Elgin Street, Alexandria. 49-1p

1964 Corvair car, Lombar chain saw, 1966 International 5 ton dump truck, 1960 International dump truck, chest of drawers, antique settee, coffee table, 8x12 ft. shed completely finished. Tel. 525-3956.

15—Farm, Garden Produce

1000 bales of straw, Donald McSweyn, RR1 Dunvegan, Tel. 525-1173. 49-1c

CHRISTMAS trees, balsam, by lots of 25 trees, 50c each. Tel. 874-2627. 49-1c

WANTED, 600 bales of good, clean straw. Contact Ken Morton, RR1 Dalkeith, 525-2269. 49-1p

CHRISTMAS trees, spruce and Scotch pine, $1.50 each. Contact Howard Pattingale, 347-3332. 49-1c

CHRISTMAS trees, balsam and Scotch pine. Contact Pierre Brunet, Tel. 525-3976. 48-3p

BALED hay for sale. Tel. Vankleek Hill, 678-3233, evenings. 48-1c

CHRISTMAS trees for sale, Scotch pine, balsam and spruce. A. Sauve, 96 Victoria St. Alexandria. 48-1c

WANTED to buy 250 to 300 lbs. Montreal fluid milk quota, 347-2652. 48-3p

FOR sale, nine acres swamp containing logs, pulp wood and posts. James D. Ross, RR1 Martintown, Ont. 48-4c

BALED hay and oats for sale. Apply to Ovila Constant, Dalhousie Mills. Tel. 347-3529. 47-3p

FOR sale cedar fence posts, Willy Jensen, RR1 Maxville, Ont. Tel. 527-5253. 41-tf

16—Poultry — Livestock

TWO young bulls for sale 12 months and 18 months, unit breeding. Keith MacMillan, 525-1501. 49-1c

HOLSTEIN, first-calf heifer, due to freshen in late Dec. Contact R. James Pattingale, 347-3332. 49-1c

WANTED, Holstein heifers from 500 to 800 lbs., also springers and cattle for beef. Contact J. P. MacDonell, Alexandria, Tel. 525-3373 49-1c

WANTED springers due to freshen in December and January. Tel. collect, 931-1307. 19-tf

WANTED springers, heifers and cows, due to freshen in Dec. and Jan. Also herd of cows without quota. Arcade Trottier, Alexandria. Tel. 525-1675. 48-2p

YEAR old laying hens, 50 cents each. Cedarcraig Farm, Tel. 525-3517. 48-2c

19—Pets for Sale

CHRISTMAS present—give registered CKC American Cocker Spaniel pup. Tel. 933-4663 Cornwall. 49-3c

MINIATURE poodle puppies for sale $40. Cream, apricot and black. 527-5349. 48-2c

20—Farm Machinery

FOR sale, three Chore Boy milkers, used 7 months, electric pulsator, narrow bore shells light claws. Tel. 538-2532. 49-1c

FARM machinery for sale and wanted an electric motor 1 h.p. or more. Albert Charlebois, RR5 Alexandria. 49-1c

FOR sale, used tractors, 1 Fordson Major diesel, power steering, 1 Massey 135 gas, Massey 44 with loader, Colbourne Farm Equipment, Maxville, Tel. 527-2033. 49-2p

FOR sale, snowblower for tractor, 3 p.h., in perfect condition. Call 347-2252, Dalhousie Mills. 49-1p

McKEE Snowlander snowblower, also electric fan, 18 in. Tel. 525-2724. 48-2c

JOHN Deere tractor in perfect condition Model 420, complete with hydraulic scraper, milk can carrier and spare rear tire. J. P. Prieur, RR2 Dalhousie Mills, Ont., Tel. 347-3165. 48-4c

FOR sale, 2 sets of double harness, 1 bob sleigh, 1 set half tracks for 10" or 11" tractor tires. Bill MacGillivray. Tel. 525-3739. 48-2c

FOR sale, 3 p.h. snowblower, good condition, may be seen at Ernest Lefebvre Welding, Glen Robertson, or Tel. 525-2256. 48-2c

21—Real Estate

M. JEAN CAMERON
Real Estate Ltd.
1405 Second St. W. Cornwall, Ont.
FOR effective service list with Cameron Real Estate. Listings wanted for farms, vacant land and country properties. Lancaster office 347-2215. Sales representatives D. A. Condie 932-6405 res., W. J. Meyer 932-6507 res. 48-4c

24—Houses for Sale or to Let

2 storey, 4-bedroom house, with garden lot, well, small garage and gardening shed. Private entrance at 175 Dominion St. South. Immediate occupancy. Close to school and church. Tel. 525-1409 or 2821. 49-1c

HOUSE to rent, 3 bedroom, heavy duty wiring, 3 piece bath, available immediately. Contact A. W. Hope, Tel. 525-1330 or 525-2462. 47-tf

26—Lots for Sale

HOUSE trailer lot for rent on St. James Street, services ready, Adelard Sauve, Real Estate Broker, 39 Main St. North. Tel. 613-525-2940.

21—Real Estate (Continued)

BUYING—SELLING—TRADING
SEE — PHONE — WRITE
SAUVE
REAL ESTATE LIMITED
(REALTORS)
39 MAIN ST. NORTH
613-525-2940

NEEDED by cash purchaser, farm 100 acres with home, several hundred feet from concession road. Priced $12,000 to $15,000. Should have trees along laneway.

NEEDED, lots in Alexandria ready to build on, 12 or more must be deeded separately.

BUSH for logs anywhere in Glengarry.

FURNISHED apartment, 2 bedrooms on month to month lease wanted.

PRIVATE country atmosphere, 2½ miles north of Bainsville. Bungalow 29x43, aluminum exterior, electric heat, 3 large bedrooms, kitchen and living room combined. Priced at $14,000, immediate occupancy.

GLEN NEVIS VILLAGE, good home with 5 bedrooms on 3 acre lot. Priced to sell at $9,500.

ALEXANDRIA, 2 apartment home plus extra lot, all for $13,000 with terms.

MOTEL in very busy traffic circle, for more information contact our office.

ALEXANDRIA, first floor rented store, second floor apartment. This is a revenue property.

FARM complete, total price only $43,000. Situated in Lancaster Township.

LISTINGS needed of farms, businesses, homes in country, village and Alexandria.

BUYERS we have, Alexandria homes, country properties, farms $15,000 to $100,000, businesses any type. You will find our sales representatives ready and willing to serve you.

MORE information from following experienced sales personnel:

Brokers
Adelard Sauve 525-2940 Alex.
Maurice Sauve 525-2940 Alex.
Full Time Representatives
Lionel Glaude 347-3029 Lanc.
Paul Emile Levert 525-3971 Alex.
Rolland Glaude 525-1995 Alex.
Germain Glaude 347-2586 Lanc.
Fernand Bonin, 674-5728 St. Anne de Prescott

SPECIAL NOTICE
We are open every day except Sunday

31—Wanted — Miscellaneous

WANTED, a wardrobe or bedroom cupboard, 525-2498. 49-1c

WANTED gas welding, regulators and accessories. E. L. Brown, 874-2604. 49-1p

32—Business Opportunities

BUSINESS space available immediately on Main St. Contact Donat Boisvenue, 525-2177. 46-tf

33—Apartments, Flats to Let

FOR rent, 2 bedroom upstairs apartment at 173 Main St. North. Immediate occupancy. Tel. 525-2821. 49-1c

FOR rent, four room apt. Tel. 525-2540. 48-2p

MacGILLIVRAY'S
Outfitters
315 Clark Ave.
Cornwall Tel. 933-4867
BAGPIPES
HIGHLAND SUPPLIES
TARTAN
by the yard
Anything Scottish we have it

WANT ADS
DON'T COST
—THEY PAY!

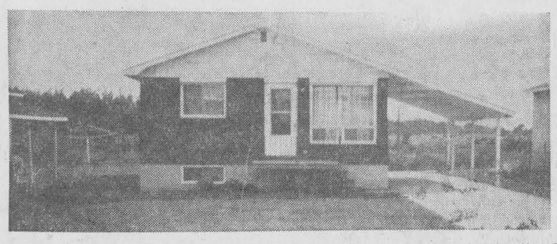

ALEXANDRIA: This fine 2 bedroom brick bungalow with finished room in basement can be purchased with $2,300 down, balance easy terms. It is only 3 years old and has electric heating, 4 pc. bath, paved driveway and vacant possession date flexible. Arrange to inspect it now.

WILLIAMSTOWN area, excellent 166 acre dairy farm with modernized home, sound barn and stable with 52 ties, stable cleaner, cement slab silo with electric unloader, new milk house and bulk tank, fine high-producing holstein herd with 10,000 lb. quota. This is an excellent opportunity for the right dairyman. Qualifies as is for F.C.C. loan.

INQUIRIES solicited on the above and our many other fine listings of Urban and Rural homes, Vacant Land of all sizes and shapes for all purposes, Vacant and Operating Farms and Businesses and Business Premises. Our Professional Sales Personnel are serving Stormont, Glengarry and Prescott Counties from the following locations: Alexandria, St. Eugene, Green Valley and Hawkesbury. Don't hesitate to contact them for Prompt and Courteous attention.

ELDEGE VAILLANCOURT	525-3641
RICHARD VAILLANCOURT	525-3641
JEAN MENARD	525-3641 or 525-2769
RAYMOND LEGAULT	525-3641 or 525-1165
ROBERT VANDER HAEGHE	525-3641

38—Jobs primarily of interest to Men

SINGLE man wanted for farm work during December. Tel. Vankleek Hill, 678-3233 evenings. 48-1c

TEXAS REFINERY CORP. OF CANADA LTD.
offers opportunity for high income PLUS regular cash and vacation bonuses, abundant fringe benefits to mature person in Alexandria area. Regardless of experience, air mail President, Dept. AH, P.O. Box 70, Station R, Toronto 352, Ontario. 49-1c

TENDERS

Written tenders will be received by the undersigned until December 15th, 1971 at 1 p.m. for the purchase of a Plymouth Fury II, 1969 and 1956 Ford Sedan owned by the late Donald A. MacMillan. Highest or any tender not necessarily accepted. For further information and appointment to see the motor vehicles, contact the undersigned:

Allan MacLeod, Administrator,
RR1 Dalkeith, Ontario,
Tel. 525-2695
49-1c

TENDER
Sale of House
Township of Charlottenburgh

Tenders shall be received by the undersigned until 5 p.m. Jan. 10, 1972, for the sale and removal of house situated on lot 27, Con. 1 NRR in the Police Village of Martintown known as the Community Centre.

Removal to be completed by June 15, 1972.

Highest or any other tender not necessarily accepted.

(Signed)
R. C. Gagne,
Clerk-Treasurer,
Williamstown, Ont.
48-3c

The St. Lawrence Parks Commission

BUILDING FOR SALE

Sealed tenders, clearly marked on the outside as to contents, will be received at the Head Office of the Commission (P.O. Box 340, Morrisburg, Ontario) until:

5.00 p.m. E.S.T.
Friday, Dec. 17, 1971

for the purchase and removal from the site of one small white house situated south of the Equipment Barn in Glengarry Campsite.

Removal of the building and clean-up must be effected prior to the 31st of January, 1972.

49-1c

PROMPT, EFFICIENT SERVICE ON
TOP RANGE ELEMENTS AND OVEN ELEMENTS
Washers
Electric Ranges
Dryers
Main parts for RCA, Kenmore and Inglis
H. I LADOUCEUR
Tel. 525-3208 Alexandria

ALEXANDRIA
PIZZERIA
RESTAURANT
127 Main St. S. 525-2744
PRESSURE FRIED CHICKEN
OPEN 6.30 a.m. to 2 a.m.
BREAKFAST A SPECIALTY
12-tf

Complete Dispersal

of the **HOLSTEIN HERD** of

DOCKSTEADER BROS.

WINCHESTER

will be held at

FAWCETT'S SALE ARENA

2 miles south and 2 miles west of Winchester

Friday, December 10th, 1971

1 P.M.

84 head including 6 purebreds: 32 cows milking age, 12 heifers rising 3, 20 heifers rising 2, 20 yearlings.

FAWCETT BROS, Sales Service, Winchester

MAHLON ZERON. Auct.

49-1c

Ontario Department of
Transportation and Communications
ONTARIO

TAKE NOTICE that the Ontario Municipal Board has approved the closing of the roads intersecting the Controlled-Access Highway number 417 in the Townships of **CALEDONIA** and **SOUTH PLANTAGENET**, County of **PRESCOTT**, the Township of **ROXBOROUGH**, County of **STORMONT** and in the Township of **KENYON**, County of **GLENGARRY** on the application of the Minister of Transportation and Communications at a Public Hearing on **AUGUST 18, 1971** at **FOURNIER**.

The rights to compensation, if any, of those whose lands may be injuriously affected and whose claims were filed within the time specified in the Notice sent before the Hearing, are reserved.

Copy of Board Order with Plan attached was registered in the Registry Office for the County of **PRESCOTT** at **L'ORIGNAL** on **NOVEMBER 8, 1971** as number 328 and in the Registry Office for the County of **GLENGARRY** at **ALEXANDRIA** on **NOVEMBER 15, 1971** as number 23930, and in the Registry Office for the County of **STORMONT** at **CORNWALL** on **NOVEMBER 18, 1971** as number 78957.

THE HONOURABLE CHARLES MacNAUGHTON
MINISTER OF TRANSPORTATION AND COMMUNICATIONS
49-1c

Glengarry Meat Packing
ABATTOIR
Effective until Dec. 11th at 6 p.m.

GROUND SUET	lb. 19c
HAMBURG, 10 lbs. or over	lb. 55c
MINCED PORK	lb. 53c
MINCED PORK, 10 lbs. or over	lb. 49c
SIDE OF BEEF	lb. 52c
WHOLE or HALF PORK	lb. 33c
BEEF and PORK KIDNEYS	lb. 9c
OXTAIL	5 lbs. 59c

ONTARIO APPROVED
North Lancaster, Ont.
Claude Bourdeau, Prop.
Tel. 347-3207
47-1c

NOTICE
Change of Location
St. Lawrence and Ottawa Valleys Health Unit
Child Health Conference and Clinic Sessions
New Location
Maria Goretti Convent
105 St. Paul St., Alexandria
Clinic on December 16th, 1971
thereafter on the 4th Thursday of each month
starting January 27th, 1972
1.30 p.m. to 2.30 p.m.
49-1c