The Glengarry News

VOL. LXXXI — No. 13 ALEXANDRIA, ONTARIO, THURSDAY, MARCH 30, 1972 SINGLE COPY 10c

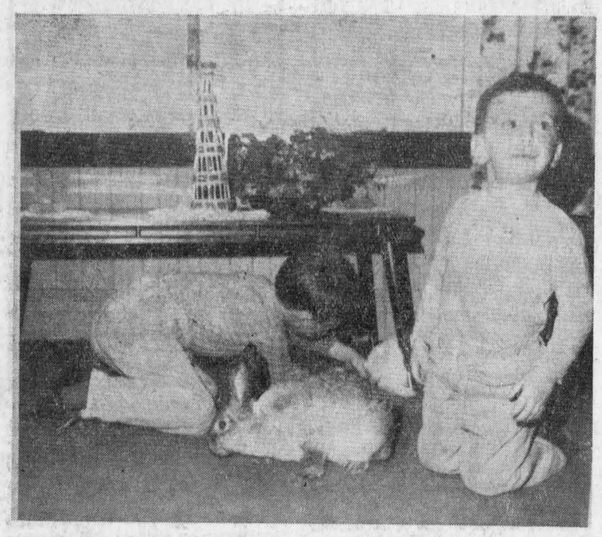

SEE, YOU HIDE THE EGGS IN BEHIND THE FURNITURE—instructs Dean O'Connor as he gives his bunnies some before-Easter instructions. Looking a bit disconcerted is his little two year old brother Burke. They are sons of Mr. and Mrs. Maurice O'Connor, Green Valley. —Photo by Mrs. Mervyn MacDonald

Fire Threatens High School

Prison sentences of up to five years could face those responsible for starting a fire, Fire Chief Gerald Charlebois warns following a prank at Glengarry District High School, Tuesday, which could have caused serious loss.

A blaze had been started in one of the toilets with paper towelling. It was discovered at 2.55 p.m. by a pupil and the flames were controlled by a teacher.

Fire Chief Charlebois recalls that it was just such a prank that caused the destruction of the high school at Plantagenet a few weeks ago. Some of the pupils there are now facing charges.

The fire chief informs us he received a warning from a pupil two weeks ago that such a prank was being planned. The intent was to cause smoke damage which would force a few days holidays. The school staff had been put on its guard and teachers were watching for just such a threat as came Tuesday.

Principal P. T. Lloyd informed him there had been tampering with the school alarm system and Chief Charlebois warns there are penalties for such action, too.

The Fire Marshal's Office at Toronto has been advised and it is probable a representative will visit the school next week.

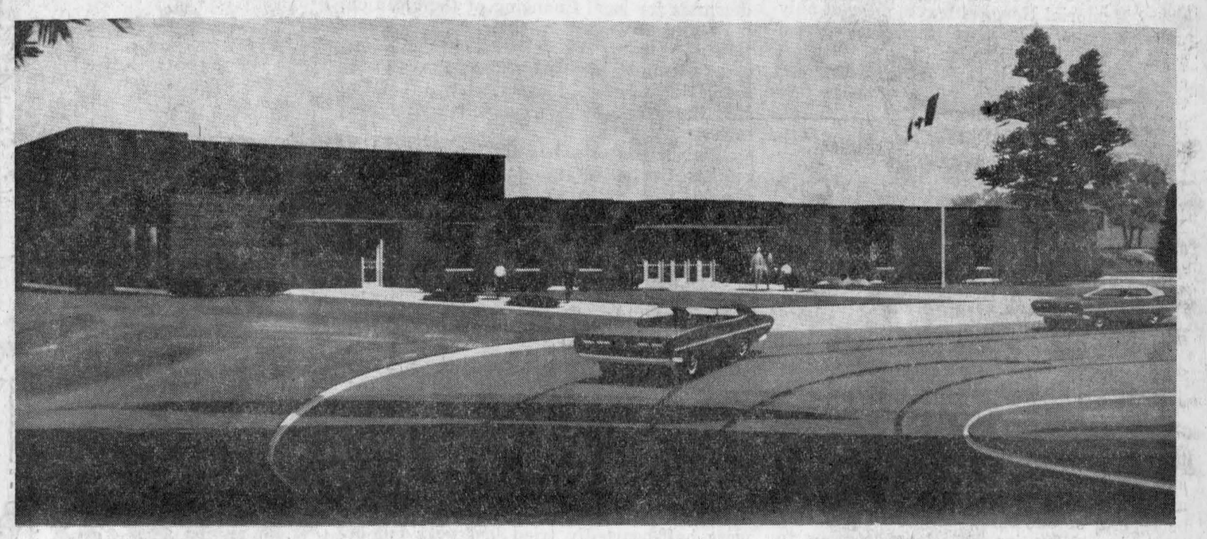

The New School Planned For Glen Robertson Will Look Like This

John Peters Dominated Seed Fair As Premier Exhibitor And With Top Entry

John Peters of Martintown, dominated the judging results at the SD&G Seed Fair last week when his exhibits took five first places, four seconds and two thirds. Mr. Peters not only took the the Eaton trophy as premier exhibitor but his sample of shelled corn was judged grand champion exhibit to earn him the Simpsons-Sears trophy . Several other special prizes came his way in the feed class, silage and shelled corn.

Held at North Dundas District High School, Wednesday and Thursday, the annual seed fair boasted 131 exhibits by 43 area farmers.

There was a good attendance at the Thursday afternoon program devoted largely to the special problems of income taxation on farmers and the new assessment.

Speakers were John MacDonald of the ODAF staff, Bell's Corners; J. W. McCullough of ODAF and Robert Charbonneau, farm evaluation manager for the Ontario assessment department. A lively question and answer period followed the talks.

The show brought out some of the best forage exhibits seen at any show yet sponsored by the Soil and Crop Improvement Association in these counties, J. Y. Humphries, Glengarry ag. rep. felt.

Gilles Aube of Maxville won the special prize for forage exhibits and Gerry Jans of Avonmore took the Alex Stewart trophy for best corn and John Petrie the prize for ear corn.

Top placings in the various classes are in an adjoining column.

Detailed Results SD&G Seed Fair

Oats 14 lbs.—Bert Beaudette, Maxville; Francis Lynch, Chesterville; Staley Chambers.

Barley, 14 lbs.—Ron Barton, Vankleek Hill; Bert Beaudette; Malcolm MacGregor, Crysler.

Timothy, 8 lbs.—Dwaine Wheeler, Chesterville; Staley Chambers, John Peters, Martintown.

Alfalfa, 8 lbs.—Henry Gemkink, Brinston.

Birdsfoot trefoil, 8 lbs.—John Peters.

Special feed class—John Peters; Herman Jansen, Osgoode; Malcolm MacGregor.

Special feed class—Ronald Barton; Martin Schneckenbuyer, Morrisburg.

First cut alfalfa 85% or more alfalfa—Frank Schooner, Chesterville; Jean-L. Larocque, Glen Robertson; John Peters.

First cut other legume, 85% or more legume—Martin Ketelaars, Chesterville; Staley Chambers; Lyle Howes, RR2 Dalkeith.

First cut mixed, legume and grass, 70%, 30% either way—Gilles Aube, Maxville; John Peters; Campbell Murray, Martintown.

First cut grass, 85% or more grass—John Peters; Lyle Howes; Campbell Murray.

Second cut alfalfa or other legume—Arnold Barkley, Iroquois; Campbell Murray; Henry Gemkink.

Second cut mixed, legume and grass, 70%, 30% either way—John Brabec, Maxville; John Peters; Herman Jansen, RR4 Osgoode.

Haylage, 10 lbs.—Malcolm MacGregor; Duchesne Farms, Dalkeith; Bill Byville, Williamsburg.

Silo stored high moisture corn and cob meal, 10 lbs.—Campbell Murray; Gerald Sabourin, Moose Creek; Ronald Barton, Vankleek Hill.

Corn silage, 10 lbs.—John Peters; Staley Chambers; Francis Lynch, Chesterville.

Grain corn, 10 acres, variety named—John Petrie, Bainsville; John Peters, (W 209); John Peters, (VH108).

Shelled corn, 14 lbs. variety named—John Peters, (W 209); John Peters, (VH108); Bert Beaudette, (War214).

Grain corn, 10 ears, variety named—Gerry Jans, Avonmore; Lyle Howes, Dale Petrie, Bainsville.

Died Tuesday

John D. McDougald died at noon Tuesday, in hospital at Cornwall. Aged 83, he was a brother of Joseph McDougald, Green Valley, and had been a resident of MacDonell Memorial Hospital.

The funeral will be held from the Morris Funeral Home to St. Finnan's Cathedral at 2 p.m. Thursday.

Alcide Lefebvre Died At 67

A feed dealer in Alexandria through most of his lifetime, Alcide Lefebvre died Monday morning in Glengarry Memorial Hospital. He was 67. Mr. Lefebvre had been in failing health for the past 10 years but had been active about his home until a few days prior to his death.

Widely known in the area, Mr. Lefebvre had been active in the curling club until ill health forced him to quit the sport.

He was born at St. Zotique, a son of Joseph Lefebvre and his wife, Marie Pigeon. He married Minnie Major of Williamstown who survives with one daughter, Pauline, Mrs. Robert Mullin of Hamilton.

Two brothers and one sister also survive: Palma and Albert Lefebvre of Cornwall and Mrs. Joseph Vaillancourt of Green Valley.

The funeral is being held at 3 p.m. Wednesday to Sacred Heart Church.

Not As Serious As Was Reported

Last week's report on explosive gas in homes emanating from the sewers painted too explosive a picture, Fire Chief Gerald Charlebois informs us. The error was in a mis-reading of his report to town council.

None were found to be explosive, his report read, but that "none" was interpreted as "homes" in providing us with the report.

Residents Of Dalhousie Area Want Postal Change To An Ontario Address

Ontario residents with the Dalhousie Station, Quebec, address recently circulated a petition asking for an Ontario address. The problems created by living in one province and having an address in another province are numerous. Copies of the petition were sent to Viateur Ethier MP, Osie Villeneuve MPP and the director of post offices in Ottawa.

Mr. Villeneuve has forwarded the letter to the director of Post Offices of Eastern Ontario with the recommendation that this problem be looked into and that Ontario residents be given an Ontario address.

Mr. Goulet, director of post offices has replied that the problem is being looked into "with a view to eliminating the problems".

There has also been a letter sent to all residents of the Dalhousie address by the director of post offices of Western Quebec. This letter states that the correct address should be "Dalhousie Mills, Ont., via Dalhousie Stn., RR2 Quebec."

It is felt that this is a cumbersome address and does nothing to alleviate the problems.

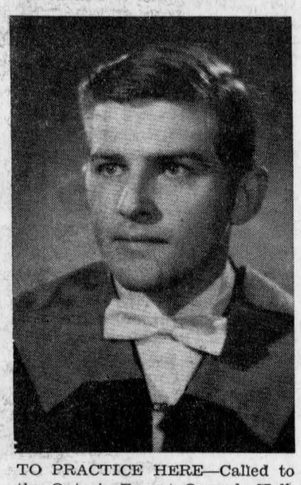

TO PRACTICE HERE—Called to the Ontario Bar at Osgoode Hall, Toronto, Friday, Jean-Marc Lefebvre of Alexandria, will practise here and in Hawkesbury. Mr. Lefebvre is joining Yvon Montpetit, mayor of Hawkesbury, in the firm of Montpetit & Lefebvre and he will spend three days each week in his new office in the Sauve block, opposite the Bank of Nova Scotia. The son of Mr. and Mrs. Laurier Lefebvre, the young lawyer attended the local schools and earned his Bachelor of Arts and Bachelor of Laws at University of Ottawa before completing his studies at Osgoode Hall. Convocation exercises Friday were held in the O'Keefe Centre at Toronto.

Left The Scene

Constable Jean-Guy Levert investigated two instances of leaving the scene of an accident Monday night. Charges will be laid in one instance.

Gerard Lavigne was arrested about midnight four hours after the car of Eldege Vaillancourt was struck while parked near his home on Main St. South. Two hundred dollars damage was done to each car, it is estimated.

The car of Pat Menard ,parked near the arena was backed into at 9.40 by Leonard R. Worrall who drove away unaware it had been struck. The Menard car suffered $150 damage. No charges were laid in this case.

Bread Blitz On 16th

The annual bread blitz of the Richelieu Club of Alexandria will be held on Sunday, April 16th, reports Jean Clement who will serve as chairman. The blitz was to have been held on April 9th, but has been put off one week.

Chain Saws Stolen From Local Shop

Lorenzo Lefebvre estimates his loss at some $2,000 following a break and entry at his small engines shop on Kenyon St. West, during Sunday night. Seven chain saws and two rifles were stolen as well as some $400 worth of parts.

Chain saws were what the burglars were after, Mr. Lefebvre thinks. Forty dollars in the cash register was left untouched and there was no attempt to take anything from the workshop in rear. It contained three new chain saws and snowmobiles and Mr. Lefebvre believes the burglars did not even enter the workshop. The saws taken were all in the office.

Although he lives right in front of the shop at 182 Kenyon West, Mr. Lefebvre heard nothing, nor did his German shepherd dog give any warning. The burglars broke open the front door of the office to gain entry and they were aided by an early morning snowfall that covered their footprints.

Liberal Nominations Await Election Call

A nomination meeting to select a Liberal candidate for the coming federal election will not be held until the date for that election has been announced. That information comes in the form of a joint announcement by G. G. Aubry, QC, Alexandria, and Marcel Bourgon of St. Isidore, presidents of the Glengarry and Prescott-Russell Liberal Associations.

This has always been the practice in this riding, the statement noted, and the fact Viateur Ethier has announced his retirement, does not change the picture.

Aspirants for the candidature are free to seek the support of delegates, the statement added.

Board's Building Committee Approves Plans For Separate School At Glen Robertson

One Day Early

The News has been published a day earlier this week so area readers may receive the issue in spite of the Good Friday holiday when the Post Office will be closed.

This office will be closed Good Friday, too, though most stores will be open for business that day and closed Easter Monday.

Dr. A. T. Munroe Died At 94

The dean of Glengarry's medical men, Dr. Alexander Thomas Munroe of Dalkeith, died early Monday morning in his 95th year. His death came 66 years after Dr. Munroe had come to Dalkeith to open a medical practice which was to become his life's work.

Recognition was paid him by patients and friends over a wide area on the occasion of his 50th anniversary at Dalkeith in 1956, and he was honored again by family and friends on the occasion of his 90th birthday.

Dr. Munroe died in Cornwall General Hospital where he had been under treatment for a few days and a month prior to his final illness. Though retired from his practice for some eight years he had been active about the house despite his years.

He was born at Moose Creek, June 13th, 1877, a son of Alexander Munroe and Mary Campbell. Educated in the local school and Cornwall High School he went on to Queen's University where he graduated with his MDCM in 1905. Dr. Munroe then took postgraduate studies in Edinburgh, Scotland where he won a degree in surgery.

He came to Dalkeith to set up practice in 1906 and that year he married Henrietta McRae of Moose Creek. She predeceased him March 26, 1959. A son, Claude also predeceased him a year ago and he is mourned by three sons: Nelson of St. Bruno, Que.; Campbell of Belleville and J. K. Munroe, Dalkeith.

A private funeral was held Wednesday at his late home and the body was placed in the vault at Kirk Hill to await burial at Maxville in the spring.

Location of the new Separate School to be built at Glen Robertson has been decided and working drawings of the new school were approved Monday night by the building committee of the SD&G Roman Catholic Separate School Board. Henri Giroux, Green Valley, is committee chairman.

The new school will be located one quarter mile north of the village on County Road 23, atop a small hill on the farm of Arthur Hambleton.

Full approval of the plans was given by the Board at last night's meeting, then they go to Toronto for provincial approval.

An architects' sketch of the new school has been provided the News with this description of the facilities to be provided:

The main entrance lobby is 20 feet wide and separates the Teaching Wing on the right from the General Purpose Room and Administration Wing. The Teaching Wing comprises of a Kindergarten, 2 classrooms for lower grades, a special education room, a science room, a senior grade classroom and a music room. These rooms surround a library resources area having two teachers' planning rooms and a guidance library workroom. Although the rooms have different names, they essentially become a kindergarten, three rooms for grades 1 to 3 and three rooms for grades K to 6.

The second wing on the left of the lobby consists of an extra large general purpose room having a lunchroom area at the opposite end of the stage. There are 2 change rooms, one for girls, one for boys, both having doors to the exterior for the use of winter skaters. The administration portion has a general office, principal's office, health room, staff room and kitchen. The kitchen is accessible from the general purpose room as well as the staff room.

With board permission, the community can use the general purpose room, kitchen and change rooms which are completely isolated from the teaching and/or administration areas.

The classrooms will allow team teaching without being completely committed to the open concept system.

Modern materials and the latest teaching innovations were implemented by the architect and engineers firm of Dominik, Thompson, Laframboise & Mallette.

Hospital Fund $1500 Richer As Result Of Rollicking Irish Play

Sure and it was a great success, was "Troubles in Cork Alex". The audience laughed till they cried, the cast appeared to be enjoying themselves even more than that and the Glengarry Memorial Hospital is some $1500 richer. Now who could ask for anything more?

It must have been especially gratifying to writer-director-producer Archie McDougall who devoted many hours from his already busy schedule to promote this drama, home brewed from Lions talent.

And such a diversity of talent there was, as strains of English, French, Scottish and Dutch all turned Irish for the occasion; not too cultured a class of Irishmen they were either, brought up before the bench for drinking, carousing and many very unflattering misdemeanors.

Most of the rib tickling references in the play dealt with the local folk in Alexandria and were the more enjoyable for that reason.

While the actors were too numerous to evaluate, "Hoppy" Gallant was notable in the role of chief vagrant and Lyall Costello so expertly modelled the Monsignor's garb he almost had everyone convinced he was real. Colleens John Cormier and Michael Barbara were just ravishing in their feminine attire.

Interspersed with some lively Irish songs and back stage music by Michael Barbara, Ronnie Macdonald and Rene Roy, it added up to an evening's fun. The good turnout, at both afternoon and evening performances, proved people like to see their locals on the stage.

Takes Over Business

Rejean Theoret of Milton, Ont., formerly of Glen Robertson, has taken over the Texaco Service Station on Kenyon St. West, which he purchased from Dan Titley.

New Plant In Dalkeith Area Reclaims Metal Parts By Incineration

Pol-Abate Industries Ltd. of Pointe Claire, Que., has announced opening of its Dalkeith Industries Division at Dalkeith. Norman Wray who has a summer place at Brodie, is president of the Company which aims at pollution abatement and waste disposal.

A 30x50 foot building has been constructed on a site two miles east of Dalkeith.

According to a report from Mr. Wray it boasts "the only equipment of its type in Canada capable of re-claiming rubber coated and lined metal parts by incineration without damaging the metals under our unique process of temperature controls for which we have patent pending rights. The equipment, a highly refined incinerator has a capacity of incinerating up to 500 lbs. of solid rubber per hour without trace of smoke from the stack. We are re-claiming various sizes and shaped metal parts primarily in the mining industry.

With our equipment we have solved the smoke problem of burning large quantities of rubber for and other manufacturers. The equipment is approved by the pollution control authority, the Air Goodyear & Tire Co. Canada Ltd. Management Branch of the Ontario government.

"Our equipment will be available to all industries and municipal concerns which may have a need for special incineration services completely free of air pollution. Equipment is also being developed to handle large volumes of solid and liquid wastes for industry and municipalities."

Supper And Concert A Big Success

A very successful St. Patrick's turkey supper and concert was held in Alexander Hall, here, Sunday, March 19th, under auspices of the Catholic Youth Organization of St. Finnan's Parish.

Lorne Lawson was MC for the excellent concert which featured a talk by Dr. D. J. Dolan on his trip to Ireland.

Winner of the draw prize was Miss Nora McRae.

Band Presented New Compositions As Features Of Scottish Concert

"The Glengarry Pipe Band", a brand new composition by Pipe Major John MacKenzie of Maxville, was aired for the first time on Monday night at Glengarry District High School by the pipes and drums of the Glengarry Pipe Band.

Another treat was the Ardennes Waltz, a work by Pipe Major David Danskin, also of Maxville who had originally heard this tune in France and re-wrote it as a number for the pipes.

The pipers, drummers and dancers who will be touring Scotland this summer presented a short concert at intermission time of the touring "Breath of Scotland" show and the polish and versatility of their performance was a delight to the entire audience.

The Scottish entertainers featuring Dennis Clancy and Alex Finlay presented a top quality variety show of songs, accordian music, dances and comedy routines before an audience of more than 800 enthusiastic admirers.

The show brought here by the officials of the Glengarry Pipe Band and Dancers was in support of the young members who will be flying to Scotland next summer to go on tour with their talent.

Program director Grant MacGillivray reports the Scottish entertainers were highly pleased with our facilities here and were loud in their praise of the organizational ability of the group in charge.

Dan J. MacDonell Laggan, Died

An esteemed resident of Laggan for the past 65 years, Dan J. MacDonell died at Smith's Clinic on March 20th. He was 81.

A son of the late William MacDonell and his wife, Ellen MacDonald, he was born in the 4th of Kenyon and lived in the Green Valley area before moving to Laggan in 1908. There he farmed until his death. In 1918, he married Mae MacDonald, who survives, as do one daughter, Ella, Mrs. Donald MacSweyn, Dunvegan, nine grandchildren and six great grandchildren.

One sister, Mary, Mrs. Percy Taylor of Niagara Falls, Ont., also survives.

The funeral was held from the Morris Funeral Home to St. Finnan's Cathedral on March 23rd. Rev. Leo MacDonell offered the funeral mass. Burial was in St. Finnan's cemetery.

Pallbearers were Kent MacSweyn, Glenn MacSweyn, Myles MacMillan, Terence Nolan, Everett Nixon, Clarence Fraser.



"GOOD LUCK IN THE NEXT ROUND"—Lyall Costello, President of the sponsoring Alexandria Lions Club presents the cheques to local public speaking finalists yesterday at Glengarry District High School. On his left are: Cleary Morris and Lucinda Sabourin, winners of the English speaking division and on the right Lucie Poirier and Jean Claude Larocque, French-speaking finalists. They will go on to compete in Zone 4, composed of Eastern Ontario and Western Quebec. The competition will be held in Arnprior in mid-April.

—Photo by Mrs. Mervyn MacDonald



WINS WATCH—Ronald Howard Allison gets a Gruen wrist watch from Bank of Nova Scotia Manager J. A. (Al) Desjardins. It was one of the prizes in the bank's Hockey College which rewards boy and girl depositors who are hockey enthusiasts. Looking on is the delighted father, Ron Allison.

—Photo by Robert

EDITORIAL

IT'S OUR OPINION

Our Hospital Is Well Run

A reading of the annual report of Glengarry Memorial Hospital leaves one not only with the conviction that it is a wonderful asset to town and district. Those statistics covering 1971 services and finances suggest, too, that our hospital administration is top-notch.

Operating at close to capacity, the hospital admitted 2,022 patients while handling another 9,289 emergency and out-patient visits. Busy as it was, serving 55,560 meals, X-raying and doing thousands of other examinations and tests, our hospital still managed to finish the year with a surplus and earned a $59,000 incentive reward for holding down operating costs in relation to the previous year's spending.

That bonus will help pay our share of hospital expansion and thus decrease the demands for local financing of the addition.

While attending to their primary function of treating the sick and the lame hospital personnel also found time to foster reactivation of the Glengarry branch of the Red Cross and sponsor a Homemaker Service.

Members of the hospital board, the administrative, medical and nursing staffs and the 181-member ladies' auxiliary are to be congratulated on another year of solid achievement that included planning for growth.

The knowledge that we are being so well served should elicit ready public support of all activities calculated to benefit Glengarry Memorial.

Inflation Is A Real Threat

When the Governor of the Bank of Canada declares that he is unsure of the answers to our economic dilemma one can be certain of one thing—Canada's economy is sick to the point inflation threatens to get out of hand again. In fact, inflation must be close to the breakaway point or Louis Rasminsky's annual report would not even have hinted of his anxiety and alarm. Not in an election year.

The governor of our central bank chooses his words carefully and one must read between the lines more than a little to get the real import of his warning to Parliament. "Unemployment has remained disappointingly high" and the twin problem, inflation, "is also a disquieting feature of our economic performance". Mr. Rasminsky's cautious appraisal of the economy continues: "despite almost two years of high unemployment and unused industrial capacity, a significant appreciation of the Canadian dollar, and the work of the Prices and Incomes Commission, there has not yet been enough moderation of costs to ensure a further slowing of price inflation. Indeed some evidence . . . seems to point in the other direction".

That other direction is up and it is all too evident to the consumer that the cost of living keeps rising at an immoderate rate. The classic remedies for inflation are not working and Mr. Rasminsky practically admits as much when he says, "It is clearly not an easy matter to reconcile reasonable price stability with high employment over an appreciable period of time and no country has found the answer".

Supplementary programs may be needed "such as price-income policies", the central banker suggests, and this can only be interpreted as price-income controls. These were half-heartedly tried last year but organized labor refused to play ball unless profits were also controlled. President Nixon is having the same trouble with his measures to fight inflation in the United States. Labor representatives have deserted his control board and it seems his efforts to control wages and prices are doomed to failure.

The fact that he now espouses such a remedy as "price-income policies" indicates how concerned is the Governor of the Bank of Canada. That concern appears to stem from his observation that government aid in all its forms serves only to increase salaries and prices rather than spread employment and increase production.

Mr. Rasminsky's position precludes his speaking clearly, let his words foster panic, or his report might express the fear that government spending at all levels to underwrite extravagant aspirations is threatening the country's financial and social security.

The high rates of taxation required to afford all this government spending are a basic cause of the unemployment muddle. That flow of public dollars is not curing the job problem but is proving so inflationary that the long term results may be worse and lasting.

The fact that the Governor of the Bank of Canada even hints inflation is again getting out of hand could mean the threat is very real. Parliamentarians intent on an approaching election should take heed.

Easter At Last!

Easter arrives rather early this year, according to the calendar, but it has been long enough coming as we waded through winter's snow. Happy we are that it's here. The snow is still obstinately huddling under its blanket of ice and March has been too cool to speed its going, but April arrives with Easter. There is the promise of its showers to wash away the remnants of another winter we'll be glad to forget.

Long range weather forecasts threaten an unsually cool spring but we can hope those predictions are no more accurate than usual. It may not always be the case, but we like to think of Easter, the day of Ressurection, as the time of rebirth in nature when winter finally eases its grip and spring takes over.

That long period of hibernation is over and we can look for a speed-up of the tempo of everyday living and a renewal of that special joy that comes as we step outdoors into balmy spring days.

Don't put away those rubbers yet! You may have to wear winter garb in the Easter parade, but walk with spring in your step. The worst has been weathered now that Easter is here.

Plenty Of Room For Choice

Slowly but surely the election tempo on the federal scene is accelerating as the Hon. Members of Parliament sharpen their verbal swords in anticipation of the fray. In view of this fact, the calibre of government and opposition leaders is presented in an interesting vignette on Prime Minister Trudeau and Progressive Conservative and Opposition Leader Robert L. Stanfield.

A television interviewer described his experience with the two prominent politicos as follows:

Of Mr. Trudeau: "We had to wait a few minutes before going into the studio. Mr. Trudeau was every inch the PM. Stiff! Didn't relax at all! Then he went on the air and he came out of that little box, warm, friendly, one of the people."

Another interviewer's experience with Mr. Trudeau also was revealing: "We had watched him in the House of Commons, slapping down or cutting up his critics. But he charmed us right out of our prejudices. Here was a massive intellect, full of learning but eager for more. The feeling was that, if asked a stupid question, he might just abruptly terminate the interview."

Of Mr. Stanfield, the reactions were equally interesting, as follows:

"During a bit of a wait, we had a spot of coffee and sat around. He chatted, joked and was just one of the boys. Then into the studio, and he came through those cameras cold, dry a stuffy politician."

Rarely, if ever, stated the interviewer, have we met a person more different from his TV and press image than Mr. Stanfield seemed to be. Warm, self-deprecatory, with a dry sense of humor, you have a feeling that here is a man of absolute integrity.

Political columnist Dalton Camp, a close associate of Mr. Stanfield comments as follows: "Most politicians are role-players, and some are consummate actors. Stanfield can't or won't be anything but himself."

These observations are particularly timely in view of the fact that the electors will be the judges in a critical confrontation between these two top-ranking Canadians in the forthcoming federal elections, suggests an editorial in the Delhi News-Record.

End Of A Great Lake?

A fellow in Toronto has a solution to the pollution of Lake Erie, notes an editorial in the St. Thomas Times-Journal. Drain it, says "futurist" Frank Ogden, and thereby create about five million acres of new farmland.

It could be done by building a damn near Detroit and excavating the Niagara River above the Falls, leaving enough water to provide for a seaway and a few esthetic ponds in the presently deepest parts.

To those sentimentally attached to Niagara Falls, Ogden argues that with the breakdown of the family unit and the ignoring of the marriage ceremony there will be less desire for honeymoons in the future.

And looking far enough into the future — about 25,000 years — Mother Nature will have eroded away the Falls and drained Lake Erie anyway.

THE GLENGARRY NEWS
A member of the Canadian Community Newspapers' Association
Ontario Weekly Newspapers' Association
Audit Bureau of Circulation
THE NEWS PRINTING COMPANY
P.O. Box 10 — Telephone 525-2020

EUGENE A. MACDONALD — EDITOR AND PUBLISHER

SUBSCRIPTION RATES: $5.00 per year; $6.00 per year in Canada, beyond the 40-mile zone
$7.00 per year U.S.A. and Foreign
Second class mail registration number 1302

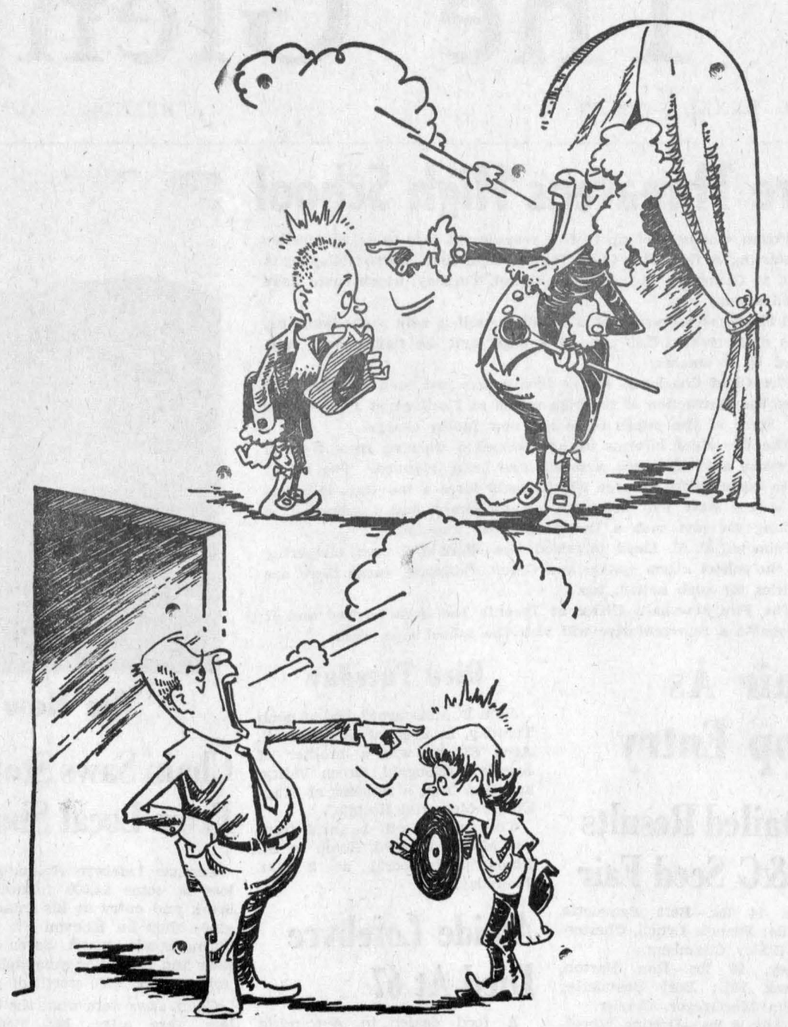

ITEMS OF AULD LANG SYNE . . .



. . . GLEANED FROM OUR FILES

TEN YEARS AGO—

Thursday, March 29, 1962

Alex Gray, 79 of Green Valley, recovering in Hotel Dieu, Cornway, from injuries suffered when he was struck by a car near his home. His sister, Mary Gray, died 15 years ago after being hit by a car in the same area. — The new president of the Board of Trade predicted a boom year for Alexandria at the first meeting since reorganization. Lyall Costello, chairman of parking, circulated a plan to provide 10,000 sq. feet of parking by installing a pipe at the dam and filling an area of the lake. — Louise Legault of Glen Robertson, and Marcel Lavigne, Glen Norman, winners in the local Concours de Francais, have won regional honors and will participate in Ontario finals at Ottawa.

TWENTY YEARS AGO—

Friday, March 28th, 1952

Milk from many sections of Glengarry and neighboring Prescott will start flowing next Tuesday into the new Carnation Milk plant here, from ten routes. Official opening of the plant will be held later. — Dan N. McRae, Alexandria, will assume the duties of Registrar of Deeds for Glengarry next Tuesday. Mr. McRae succeeds the late Stephen O'Connor, who died in January. — Hector Lauzon has purchased a house on Kenyon Street West from Dr. M. Markson. — Sparked by the Dalkeith Women's Institute, that village now boasts three fire pumps which will be available for use in the village and area. Hector Perrier, Clifford Campbell, Alex N. MacLeod and Louis Goulet were in charge of fund raising.

THIRTY YEARS AGO—

Friday, March 27th, 1942

Donald Brooks, son of Mrs. Rose Brooks, Greenfield and Paul Campbell, son of the late Donald Campbell, formerly of Cotton Beaver, were seriously injured when a series of explosions ripped through an isolated building of a chemical plant near Welland. Two were killed and five injured, Brooks and Campbell suffering severe burns and lacerations. — Francis Charlebois, son of Dr. E. J. Charlebois, left Monday to join the RCAF. — One of Edmonton district's early pioneers, Finley McDonell, 79, died at Namao, Alta. In 1925, while digging a well on his farm, Mr. McDonell discovered coal which later developed into the Edmonton Collieries. — Relatives and friends of Archie Campbell of the RCAF, held an enjoyable party for him in the Orange Hall, Maxville, March 18th.

FORTY YEARS AGO—

Friday, April 1st, 1932

Mr. and Mrs. Allan MacMillan, McCormick, celebrated the fiftieth anniversary of their marriage, on Sunday, March 20th. — Miss Alexina McLeod of Laggan is in Toronto attending the meetings of the Ontario Educational Association, as delegate from the Glengarry Teachers' Institute. — Leopold Lalonde and Rolland Rouleau of Ottawa University, were at their respective homes for the holidays. — Thomas W. Munro has accepted the position of manager for R. H. Cowan, who is opening a hardware business in Maxville, in April. — Miss Mina Gray of Montreal, was here over the holiday visiting her parents, Mr. and Mrs. Duncan Gray.

FIFTY YEARS AGO—

Friday, March 31st, 1922

The committee in charge of the relief fund for those who suffered in the fire which destroyed many homes in the south part of the town last summer, has issued its final report showing total subscriptions of $3,533.43. Donations in cash to fire sufferers amounted to $3,382.75. — Donald Duperon has sold to Dolphus Filion, the lot adjoining the Robertson block at Maxville, where he will erect a steel showroom with garage at the rear. — Arthur McEwen, eldest son of Mr. and Mrs. H. S. McEwen, left Wednesday for Central Butte, Sask., going West with John P. McDougall. — The Grafanolas, gifts of the Counties' Own Chapter, IODE, will be formally presented to the Separate and Public Schools this afternoon, by the Regent, Miss Eva Playter and other officers .— The Ferguson Thresher Co., Maxville, has sold one of their special threshers to the Dominion Experimental Farm, Ottawa.

SIXTY YEARS AGO—

Friday, March 29th, 1912

The J. T. Schell Co. has the biggest stock of timber for the season's cut in many years. More than a hundred thousand feet of elm were purchased this week from Alex McEwen, Maxville, and another 70,000 has been bought at Vankleek Hill. — Mr. and Mrs. Peter Chisholm are in Montreal attending the ceremony of the taking of the habit, by their daughter, Miss Adaline, as a member of the Sisters of Holy Cross. — S. Lebeau will open a confectionery and ice cream parlor, May 1st, in the premises now occupied by the Misses McDonell, milliners. — W. C. R. Robinson of Montreal, has arrived in Maxville to take charge of the printing plant recently acquired by J. W. Weegar. — D. Campbell and J. McDonald of Baltic's Corners, took their departure Tuesday for Wadena, Sask. — Neil McDonald, Dalhousie Station, has sold to Angus Kennedy of Glen Nevis, the farm recently purchased in the 8th Concession from Donald Kennedy. — Mr. and Mrs. A. R. Drysdale of Quebec, visited the latter's sister, Mrs. J. R. Proctor, prior to leaving for their new home at Kelowna, BC. Miss Edna Proctor accompanied them to the West.

(Continued on Page 3)

Local Support A "Must"

(The Iroquois Post)

During the past year there have been half a dozen grocery stores and general stores go out of business in Dundas County. The trend seems to be increasing in intensity as time goes on and smaller communities are feeling the effect of this change in our economy.

Perhaps the fact that each year a few more farmers go out of business, a change in buying habits of the population, the easier access to cities because of better roads and shopping centres being built on the outskirts of major centres, have all contributed.

Nevertheless, the change is not for the better as far as small communities are concerned and if any of us want to see the present services continue in the future we had better all take another look at our buying habits while there is still time.

Local support of local stores is a necessity if we still want to see this local service ten years from now.



LETTERS to the EDITOR

A LETTER TO MPs

Dear Sitting Member,

If Parliament were asked to consider a measure to increase personal taxes, based on a scale increasing with the number of infant dependents in a family, there would be a vigorous outcry from the people, the newspapers, and your fellow members. But this is what is now being proposed in changes to the family assistance act and there is not a whisper of dissent. As background, may I bring out a few points:

Family assistance was introduced in the 1940s to ensure that young residents would have a minimum level of sustenance for healthy growth. To direct this assistance where it was most needed and to avoid the difficulties associated with a means test, the Income Tax Act was amended to reduce by $250 the deduction allowed for each dependent "qualified for family assistance". This had the effect of giving to the poor, taxing the rich, and the middle income taxpayers merely exchanged money from one pocket to the other. In this arrangement, the taxpayer who broke even was one whose top tax bracket was either 29% or 38%, depending upon whether the individual dependent was eligible for $6 month or $8 month assistance.

This arrangement continued well into the 1960s. Then, the provision in terms of family assistance was dropped and one in terms of equivalent age was substituted, still for the difference of $250 in dependent deduction. This move automatically discrminated against families with dependents not qualified for assistance, as with recent immigrants or citizens supporting non-resident families.

This previously satisfactory arrangement, designed to avoid paying assistance to families not requiring it, is to be continued in the new Income Tax Act but its origins are to be forgotten. Now, additional discrimination is to be layered on top.

Eliminating the present payments to families who do not meet a means test without, at the same time, removing the original tax discrimination is, in effect, a new tax. A tax whose amount is proportional to the size of the family supported. A tax which will reduce my gross family income by $700 year.

I suggest that there are millions of taxpayers who will be similarly affected and who may not realize the import of the proposed changes until they face them at the next tax period. I also suggest that it would behoove members of Parliament to carefully scrutinize this proposed new discrimination and set it right before it is discovered by the affected taxpayers.

Very sincerely yours,
William L. Clink,
148 Finch Ave. W.
Willowdale, Ont.

JAUNDICED EYE

Those, who in an atmosphere of political barn-storming, paint themselves as the vanguards who will correct all wrongs committed to date should be viewed with a jaundiced eye. — Campbell River (BC) Upper Islander.



WITH OUR

RAMBLING REPORTER

by Ed.

HOTTER THAN HOT?

Seems the hot fashion trend for the summer ahead is the "sizzler", if we can believe a columnist in the Prescott Journal.

Probably the girls have already stocked up on sizzlers and are only awaiting the warming sun to put on a post-Easter parade down the main drag.

In case their swains aren't prepared for the shock we should warn them it's a (whisper it) micro-miniskirt with matching bikini pants.

Hot dog! Even hotter than hot pants is the prediction we get, boys; so if you were reduced to hot pants by the sights of last summer you'll probably be gasping for cool air when these sizzlers make their appearance.

We'll have to see it, to believe it. Count your Rambling Reporter a doubting Thomas who doubts there's room for improvement (?) on last year's hot pants. After all, how high can one go without a special oxygen mask? And what girl with looks wants to mask them?

Here we've been, looking forward to summer as a holiday from those ugly jeans, and now we face the threat of sizzlers. Probably our sighs rise as we surmise the awesome size of most thighs.

We'll settle for ankle sox and skirts, and a bit of imagination.

After that long cold winter a hot summer looks good. But must we suffer a sizzler?

HE WAS BORN HERE

Alexandria will have a native-born son in the Olympic Games at Munich, Germany, in August, but it's merely an accident of birth that we can claim Pat Bolger as a native son. Pat was born here during the two-year period his father was a teacher at Alexandria High School and we doubt he's ever been back.

Frank Bolger taught agricultural science and shop here in 1946-47 and he was something of a wrestler. His son apparently followed in his footsteps for Pat is one of Canada's top amateur wrestlers and a judo expert as well.

At St. John's, Newfoundland, recently, he won his division in wrestling in the Canadian championships and that earned him a place on the Olympics team. He could also represent Canada in judo for on May 24th he competes in the Black Belt championships at Halifax.

Four years ago Pat was on our Olympics team at Mexico City and he was listed as from Alexandria. That will probably be the case again in August, but Pat should more correctly be reported as from Dutton, Ont., where he grew up.

We've been following his fortunes through the years in the Dutton Advance and we can vouch for the fact that, at least athletically, Pat Bolger is a worthy son of Alexandria.

That judo chops looks like mayhem to us. We wouldn't even dare to pat Bolger.

A HOLIDAY FOR A FEW

Thank goodness that's over a lot of edgy parents must have been thankfully thinking as the school buses resumed their runs, Monday morning. That week of the winter school break must have been almost enough to break the spirit of the fondest mama with all those kids underfoot and the outdoors so uninviting.

The fourth week of March must be about the poorest choice there could be for a week away from school. It's neither winter nor spring, the snow is at its dirtiest, the streets are apt to be icy or potholed and muddy, the open air rinks have fallen prey to the sun. We had rain and sleet and snow in that week that must have been even harder to take in less favored places where blizzards blew in or freezing rain caused power breaks.

Some people were smart. They took or shipped their kids to far away places; and wasn't that exodus overseas an evidence of the crazy, mixed-up times we're living in? About half the Canadian people are unemployed or subsisting on government welfare and yet the other half are so affluent they can afford to fly their kids over the Atlantic for a few days of site-seeing. Or do they fly on a bank loan and pay later?

What a different day and age we're living in when whole classes of teachers and pupils take off for a week overseas. It's estimated some 3,700 took to the airlines for greener pastures and Malton Airport was so crowded with charter trips it couldn't get them all air-

(Continued on Page 3)

NEWS OF INTEREST FROM MAXVILLE AND SURROUNDING DISTRICT

Visitors with Mrs. L. J. McNaughton of Peter St. for the school holidays were her daughter Jean and family, Mrs. John Harrison, George, Anne, Margaret and John of Whitby.

Miss Mabel MacLeod is spending a holiday in Boston.

Good music for all at the Glengarry Old Time Fiddlers' party in the Community Hall this Sat. night, April 1st.

Mrs. Hilda Haramis of Renfrew, spent the weekend with Mr. and Mrs. Nick Haramis and family.

Winner of the Lions' Draw this week, again Albert Chretien.

Keith Berry of the Atmospheric Environment Service, Toronto, (Weather Bureau) paid a visit to St. Elmo this week and presented Kerry Franklin with an inscribed mahogany desk barometer, in recognition of seven years' service as a volunteer weather observer. This was one of five awarded among the 400 volunteers throughout the province.

Recent visitors with Donald John Stewart and Mrs. F. Cameron were Mr. and Mrs. Chris Sporring of Monkland; Mack MacRae of Vankleek Hill; Neil MacLeod, Mrs. Donald MacLeod, Mr. and Mrs. Norman Stewart, and Miss MacDonald, all of Laggan. Other callers were Rev. Bill Sutherland of Merrickville; Mrs. J. B. Kelly and Robert of Ottawa; Dan MacKinnon of Oakville; Mr. and Mrs. J. W. Stewart of Cornwall; Bev. MacQueen and Norman M. McLeod of Dunvegan.

Mr. and Mrs. Gordon Munro spent a week in Ottawa visiting Mr. and Mrs. Ken Higgins and family.

CORRECTION: The curling and skidoo party attributed to the Old-Time Fiddlers' Association last Saturday night was actually organized by Donald J. Colbourne of Apple Hill.

Mr. and Mrs. Douglas Bertrand and son of Montreal, spent the weekend with Mrs. Verna MacGregor and Winona.

Twenty-one new residents have moved into the new wing of Maxville Manor so far, and more are expected to be in next week. Accommodation is being made available as fast as new staff can be trained. The rooms at the south end are being painted now, and since all necessary furniture has been moved to the Manor, these rooms will be ready by the end of the week.

On Good Friday, March 31st, the Stations of the Cross at St. Michael and All Angels Anglican Church, Maxville, at 11 a.m. Holy Eucharist on Easter Sunday morning at 8 a.m.

WI HEARD TRAVELOGUE

Snow covered gardens and fields and icy roads were all forgotten on Friday, March 24th, when Maxville's Women's Institute members watched beautiful slides of sun-drenched scenes from Belgium, Holland, Germany, Australia, Switzerland and France, presented by Mrs. J. N. Fitzgerald.

A warm and lovely interlude, making a welcome break in a long, icy winter, and thoroughly enjoyed by all members present, who hope Mrs. Fitzgerald enjoys her small gift.

Mrs. Rod. McRae, branch president, asked for a report on the "Sew with Knits" course, which is now in progress. It was decided to send a letter of thanks to the Presbyterian Board of Governors for their kindness in permitting this course to be held in the Presbyterian Sunday School room. A donation was voted by the members as a more tangible expression of their appreciation.

Tickets for Glengarry District's dinner, celebrating the Women's Institute 75th anniversary, have been received. These may be purchased from Mrs. L. J. McNaughton. All sales must be in to the District Treasurer by April 8th.

Mrs. Stanley Kippen will make the first cut in the birthday cake, Mrs. L. J. McNaughton will join ladies from the other branches in serving the cake.

Members are reminded that the annual election of officers, and pot luck supper, will be April 21st.

April 10th is the date for the short course, to be held in the Maxville Community Hall from 10 a.m. to 4 p.m.

Those who wish may bring a box lunch, tea will be provided.

It is necessary that everyone attending this course bring the new Women's Institute handbook, and writing materials for note taking.

BOOKMOBILE

The SD&G United Counties bookmobile will visit the following locations during the week of April 3rd, 1972.

Tuesday, April 4—Williamsburg C. 11.30-12.00; Inkermon C. 1.30-2.00; Hallville 3.15-3.30; Mountain 3.45-4.15.

Wednesday, April 5—Long Sault C. 11.15-1.00; Gallingertown 2.15-2.30; Bouckhill 2.45-3.00; Winchester Springs 3.30-4.30.

Thursday, April 6—Laggan 1.30-2.30; McCrimmon's Corner 2.45-3.15; Dunvegan 3.30-4.15.

Friday, April 7—Crysler 11.50-12.30; Morewood C. 2.35-4.00.

Auld Lang Syne . . .

(Continued from Page 2)

SEVENTY YEARS AGO—
Friday, March 28th, 1902

Glengarrians suffered three losses by fire during the week. On Saturday, John McLennan, 21-8 Lochiel, lost his home with contents. D. McIntosh's sawmill at Dalkeith was razed on Friday night, and this week, the residence of Oliver Dupont, 11-9th Lancaster, was destroyed. — Councillor J. A. McMillan has purchased from D. B. Kennedy, the building which housed his furniture store, and he will transform it into an up-to-date business stand. — Peter A. McNamara and Peter D. Kippen of Apple Hill, left on Tuesday for the West. — From a speech recently delivered by J. T. Schell, MP, we learn that the several contingents that left Canada for South Africa, included more native Glengarrians than there were natives of any other county in Canada. — K. G. McRae of Dunvegan, has taken his departure for Revelstoke, B C, while George Fleming and Murdoch McMillan have gone to Sault Ste Marie.

Rambling . . .

(Continued from page 1)

borne.

Mind you, we think its wonderful, and most educational, that a flock of 14-year-olds can enjoy such an experience. But we're thinking of the hundreds of thousands who had to stay at home, and of the almost total mess their holiday must have been.

Was it the brains in the Ontario Department of Education or the teachers' unions that decided a few years ago that Easter holidays were too movable and a special week in March should be set aside for a winter recess? Whoever's to blame must have been figuring on those four extra days off at Easter, but surely they could have picked a better week, either earlier in winter or later in spring.

For a lot of people, including teachers who didn't travel last week, that must have been what is known as a fringe benefit.

PROMPT, EFFICIENT SERVICE ON
TOP RANGE ELEMENTS AND OVEN ELEMENTS
Washers
Electric Ranges
Dryers
Main parts for RCA, Kenmore and Inglis
H. J. LADOUCEUR
Tel. 525-3208 Alexandria



107 NEW CARS
TO SELL BY END OF APRIL
MacEWEN FORD SALES
Tel. 527-2100 Maxville
We Give Top Price For Trade-ins
15 Used Trucks in A-1 Condition
We Need Used Cars and Trucks
13-1c

GUARDIAN DRUGS
DISCOVER GUARDIAN
"WE MAKE SHOPPING A PLEASURE"



MARCH 27 TO APRIL 22
WE RESERVE THE RIGHT TO LIMIT ALL QUANTITIES

Lifebuoy soap THIS WEEK ONLY! 9¢ a bar
3.5 oz. REGULAR SIZE CORAL, WHITE OR GREEN
PREPRICED 15¢

BAN SUPER DRY ANTI-PERSPIRANT ROLL-ON DEODORANT 2½ oz. SUGG. LIST 2.13 1.37
BUFFERIN TABLETS 48's SUGG. LIST 88¢ 48¢
NEW! VITALIS DRY TEXTURE FOR MEN'S HAIR 3 oz. SPRAY SUGG. LIST .99 77¢; 2½ oz. TUBE SUGG. LIST 1.09 85¢
GILLETTE SEND A BOY TO HOCKEY CAMP CONTEST—SEE DETAILS IN STORE
GILLETTE PLUS BLADES 5's SUGG. LIST .89 66¢
TECHMATIC ADJUSTABLE CARTRIDGE 5's 91¢
WILKINSON BONDED RAZOR SUGG. LIST 2.95 2.33
AQUA VELVA SILICONE SHAVING LATHER 11 oz. SUGG. LIST 1.25 81¢
CLAIROL LOVING CARE HAIR COLORING LOTION ALL SHADES 1.49
CLAIROL GREAT BODY PROTEIN SHAMPOO 7 oz. SUGG. LIST 1.98 1.57
KLEENEX FACIAL TISSUE 100—2 PLY 3 COLOURS SUGG. LIST 2/.49 2 FOR 41¢
CONFIDETS SANITARY NAPKINS 12's SUGG LIST .69 58¢
NEW! PROTEIN 21 CONDITIONER 4 oz. ALL TYPES SUGG. LIST 1.75 1.33
NIVEA CREME 4.1 oz. MFR. SPECIAL 1.39 99¢
BAYER ASPIRIN 100's SUGG. LIST 1.12 67¢
SOMINEX 20's SUGG. LIST 1.45 99¢
STAY FREE MINI PADS 10's SUGG. LIST .45 39¢
FACELLE FLUSH A BYES NEWBORN—60's 2.57; MEDIUM—60's 2.77; TODDLERS—60's 2.97
SCHICK SUPER STAINLESS INJECTOR RAZOR BLADES 7's SUGG. LIST 1.09 88¢
CURAD OUCHLESS BANDAGES 100's MFRS. SPECIAL LIST 1.29 88¢
TEGRIN SHAMPOO 2 oz. SUGG. LIST 1.75 1.49
JOHNSON'S* BABY SHAMPOO 12 oz. SUGG. LIST 1.89 *TRADE MARK 1.39
WINDEX WINDOW CLEANER 15 oz. 61¢
HOUSEHOLD LATEX RUBBER GLOVES SMALL, MEDIUM OR LARGE 41¢
MARATHON "MAXIMUM" GOLF BALLS MADE IN CANADA 3 for 1.44 5.50 A DOZ.
KOTEX TAMPONS 10's REGULAR OR ULTRA SUGG. LIST .59 47¢
KOTEX TAMPONS 40's REGULAR OR ULTRA SUGG. LIST 2.13 1.49

PRODON AIR FRESHENER 12 oz. PINE, LILAC, LEMON OR LIME SUGG. LIST .99 67¢
NEW! ARRID EXTRA DRY ANTI-PERSPIRANT 14 oz. REGULAR OR UNSCENTED SUGG. LIST 2.79 2.27
PEPSODENT TOOTHPASTE GIANT SIZE BUY ONE TUBE GET ONE FREE 1.62 VALUE FOR 81¢ 71¢
BROMO SELTZER FAMILY SIZE SUGG. LIST 1.35 88¢
SUDDEN BEAUTY HAIR SPRAY 16 oz. ALL TYPES SUGG. LIST 1.59 99¢
Dee-Tee SNOW WHITE BATHROOM TISSUE 2 PLY - ASSORTED COLORS 6 ROLLS FOR 88¢
SWAN LIQUID DETERGENT 24 oz. SUGG. LIST .59 39¢
COOL-RAY (t) POLAROID (r) SUNGLASSES MEN'S & LADIE'S 20% OFF (T) tm Reg. by Cool-Ray Inc. (R) Reg. by Polaroid Corp.
RESDAN DANDRUFF TREATMENT 6 oz. SUGG. LIST 1.59 1.09
Dee-Tee ELECTRIC LIGHT BULBS CANADIAN MADE 40, 60 OR 100 WATT 6 BULBS FOR 99¢ IN PKGS. OF 2
HERSHEY 10¢ CHOCOLATE BARS ASSORTED 3 FOR 25¢
SCOPE MOUTHWASH 12 oz. SUGG. LIST 1.49 OR HEAD & SHOULDERS SHAMPOO 2.4 oz. JAR, 2.5 oz. TUBE OR 3.7 oz. LOTION SUGG LIST 1.35 99¢ ea.
ALBERTO VO5 SHAMPOO 11.5 oz. FOR THE PRICE OF 7.5 oz. REGULAR, OILY OR DRY SUGG. LIST 1.39 89¢

Dee-Tee MOTH PROTECTION
Dee-Tee MOTH KILLER 16 oz. SUGG. LIST .79 59¢
Dee-Tee MOTH BALLS 1 POUND SUGG. LIST .59 47¢
Dee-Tee MOTH FLAKES 1 POUND SUGG. LIST .59 47¢
Dee-Tee PARADICHLORBENZENE CRYSTALS—2 LB SUGG. LIST 1.00 88¢

DISCOVER THE SAVINGS AT GUARDIAN DRUGS
McLeister Drug Ltd.
ALEXANDRIA TEL. 525-1101

Need Furniture?
We have savings galore for all Budget Wise Customers
Newlyweds are cordially invited to compare our prices and quality
No one ever regretted buying quality
SHOP AT
Marcel TV - Furniture
Main St. South, Alexandria Tel. 525-3692
9-5c

ALEXANDRIA IGA FOODLINER



WE GIVE GOLD BOND STAMPS
PLENTY OF FREE PARKING
OPEN TILL 10 P.M. FRIDAY EVENING

— MEAT —
Fully Cooked Ready to serve SMOKED HAM, Shank End lb. 55c
Fully Cooked Centre Cut HAM SLICES lb. 79c
Frozen Imported LEG OF LAMB lb. 65c
Top Valu Sliced SIDE BACON lb. 69c
Top Valu, lb. cello WIENERS lb. 57c
Frozen Imported LAMB LOIN CHOPS lb. 65c

— PRODUCE —
U.S. No. 1 size 24s ICEBERG LETTUCE each 29c
Mexican No. 1 Vine-ripe TOMATOES lb. 19c
U.S. No. 1 Green Pascal CELERY, size 36's each 29c
Canada No. 1 N.B. TABLE POTATOES 10 lbs. 34c
Fresh Potted Plants, 4 bloom EASTER LILIES, 4" Pot 2.19
Fresh Potted MUMS, 6" pot 2.19

GROCERIES
Top Valu Fancy KERNEL CORN 12-oz. tin 15c
Top Valu Choice Sliced, Crushed or Tidbit PINEAPPLE 19-oz. tin 19c
Fresh Ground Maxwell House COFFEE lb. 79c
Top Valu Choice GREEN PEAS 19-oz. tin 19c
Monarch Parchment Colored MARGARINE lb. 30c
Granulated Fine WHITE SUGAR 5-lb. bag 72c

WON'T YOU HELP?
Donate Your Gold Bond Stamps Towards the Glengarry Memorial Hospital Building Extension Fund

Former Canadien, Leo Gravelle Big Gun In Old-Timers Hockey

The annual Old Timers' Hockey Tournament was held at the Community arena in Maxville on Saturday, March 25th. Four teams took part—Vankleek Hill, Ottawa, Ottawa East and Maxville. The Ottawa teams played-off at 5 p.m. —score 14-3, and at 6.30 Vankleek Hill defeated Maxville 6-2. They subsequently suffered a crashing defeat at the hands of the Ottawa team—12-1.

The Ottawa team with the high score were enjoying a substantial advantage in the presence of one player, Leo Gravelle, formerly of the Montreal Canadiens, who scored 14 goals in the two games he played.

Mr. Gravelle, who is 47 now, spoke briefly at a party and dance held for the players and their wives at the King George Hotel after the games. He was on his way to Detroit to play with the Canadien Old Timers' team—an organization that has raised over a million dollars for charity so far. Molson Company, who sponsored the tournament, had provided prizes and trophies and these were presented at the party.

Leo Gravelle got his prize for the most goals scored in the two games, Weldon MacIntosh was the best goal tender, and Seguin the most valuable player in the tournament.

DUGGAN FUELS

275 Bishop St. North Tel. 525-1685

AUTHORIZED BP DEALER

Gasoline, fuel oils, diesel oil, motor oils
Oil furnaces installed and serviced

35-tf

ANTIQUE SHOW AND SALE
ST. ANDREW'S UNITED CHURCH
HEMMINGFORD, QUE.

Friday, April 7th — 11.00 a.m. to 9.00 p.m.
Saturday, April 8th — 10.00 a.m. to 6.00 p.m.

Entrance $1.00
COME ONE! COME ALL!
TO SEE ALL THE BEAUTIFUL THINGS
Refreshments Available

12-2c

MacLean's TV

SALES and SERVICE
MOOSE CREEK TEL. 538-2523

For sales and service on Color Television Sets, Black and White, Radios and Record Players
Tower, rotor and antenna systems installed or repaired

STERLING MacLEAN, Prop.

13-15-17c

VIANDES
SABOURIN
MEATS

G. SABOURIN, Prop.
Main St. South — We Deliver — Tel. 525-1818

Maple Leaf Shankless SMOKED PICNIC HAM	lb.	49c
Maple Leaf Shankless, Skinless and Defatted FULLY COOKED HAM, Whole or Half	lb.	75c
Fresh Frozen GRADE A TURKEYS, all weights	lb.	49c
Maple Leaf BACON, vac pkg.	lb.	75c
Blade or Chuck ROAST BEEF	lb.	75c
Lean MINCED BEEF	lb.	59c

Prices on Hams in effect until Easter

We specialize in custom cutting and wrapping.
Enquire about our special prices on freezer meats

Thanks For Your Patronage !

Having sold my business
TEXACO SERVICE STATION
Kenyon St. West

I take this opportunity to thank my customers whose patronage has been much appreciated. May I ask the same support for the new owner.

Rejean Theoret

He will be operating the station during the same hours, 7 a.m. to 11 p.m. daily.

DAN TITLEY
13-1c

COMMUNITY CENTRE
SCHEDULE

THURSDAY 30
4.00-5.00—Bantam Allstars
7.00-8:00—Peewee Allstars
8.30-10.00—Jr. "C"

FRIDAY 31
Closed All Day

SATURDAY 1
9.00-2.00—A.D.M.H.A.
8.00-10.00—Glenoco

SUNDAY 2
9.00-10.00—Peewee Allstars
11.00-12.00—GTL
2.00-4.00—Carnation Hockey

MONDAY 3
6.00-8.00—Free Public Skating

TUESDAY 4
4.00-5.00—High School Teachers
6.30-7.30—Jean-Paul Sauve

WEDNESDAY 5
9.00-10.30—Retarded School
2.00-4.00—High School Students
4.00-5.00—Free Public Skating

Moose Creek Bonspiel Here

The Moose Creek Recreation Club's second annual mixed Curling Bonspiel will be held on Saturday, April 1st, in the Alexandria Curling Club.

This year 16 businessmen will sponsor the rinks. The teams are made up of strictly Moose Creek personnel, that is persons who are living, working or connected in some way with that town, also there is a limit of one experienced curler per team.

Last year's bonspiel was won by Moe's Barber Shop with Louis Bray skipping. The runner-up was Blair Construction which was skipped by Hank Robertson.

The "B" division was captured by the Provincial Bank with Mrs. Sybil Blair as skip. The runner-up was Fusee's Garage with Tommy Bethune at the helm.

Thish year's curling competition begins at 9 o'clock a.m. and continues until 9 p.m. Larry Lafave's Orchestra will be in attendance for the dance which will be held in the Curling Club on Saturday evening, at which the presentation of trophies and prizes will be a special part of the program.

North Lancaster Won Broomball Title In Overtime

A 2-1 win in overtime gave North Lancaster the championship of the Border Broomball league Monday night over tough opposition from the Lochiel team. Some 400 watched the final game.

Campbell MacGillivray got the only goal for Lochiel while the winners' scores were notched by Gerald Flaro and Philip Dumouchel.

The local champs now take on the Cornwall White House team, champions of the Seaway Valley league in a best of seven series. First game will be on Alexandria ice Tuesday night.

J. J. DUBUC

BA, OD
Doctor of Optometry
EYE EXAMINATIONS
Wednesdays 9 a.m. to 5 p.m.
21 Main St. Alexandria
Above Alexandria Stationery Store
For appointment Tel. any day between 9 and 6 — 525-2753
Alexandria 525-2753

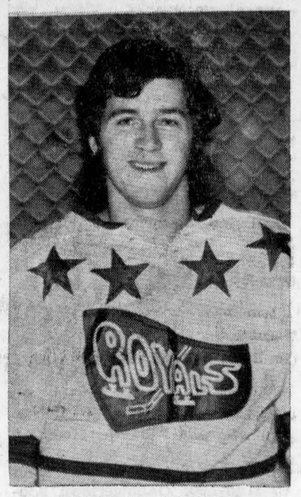

BLAIR MacDONALD

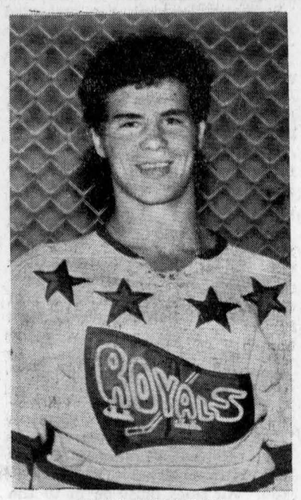

JOHN WENSINK

Glengarrians On Championship Team

Two Glengarry natives are sharing the honors in the Cornwall Royals hockey club as pennant winners of the Governors Cup in the Quebec Junior A Hockey League.

The Royals finished in first place with 96 points, ten points ahead of second place Drummondville and 16 points ahead of last year's Memorial Cup winners, the Quebec Remparts. It was quite a switch from last year's record when they finished in the cellar, not even making the playoffs.

John Wensink, the rugged big husky from Maxville played a prominent part in the line-up all season. His versatility is possibly his greatest asset as he was switched from right to left wing all season on whatever line was a man short or whenever the opposition needed to be taught a little respect for the hometowners.

The spotlight usually focusses on "The Moose" when he is on the ice because fans have learned that where goes Big John there also goes a little excitement.

Blair MacDonald finished in second place on the scoring list, with 45 goals and 46 assists for a 91 point total. His uncanny ability to anticipate a play has resulted in his being in the right spot at the right time for a lot of markers. His quick wrist shot and deceptive style of play are possibly his greatest assets. He has adapted to forward position well in spite of playing defence throughout his entire minor hockey ranks. For the second season he has played right wing with centre Tony McCarthy and left winger Mike Renaud.

Both players have another season in the Junior A division.

Highways Curlers Enjoyed Bonspiel On Maxville Ice

The firm of A. J. Graham Engineering Consultants Ltd., Ottawa, took top honors at the 11th annual Men's Invitational Bonspiel of the Dept. of Transportation and Communications (formerly Highways), for District No. 9, Ottawa, held Saturday at the Maxville Curling Rink. Capturing the Arthur J. Currier Memorial trophy for his firm, Garnet 'Hank' Robertson, Avonmore, skipped the winning rink to victory. With him in winning the high two-game honors were Gordon Pratt, North Gower; Ron Wallace, Glen Robertson, and Jack MacGillis, Ottawa.

The E. J. Henry trophy for two-game runner-up went to a team from McCrimmon's Corners Engineering Field Office. Skipped by Gord. Perry, Rockland, he had with him Ralph Dillabough, Metcalfe; Don McKay, Moose Creek and Len Lamoureux, Ottawa.

Ovila Doth, Maxville, skipped a rink from the Field Office at Chute-a-Biondeau, to capture the Maxville Curling Club trophy for high one-game winners. Sharing honors with him were Ken MacCuaig, Maxville; Pat Menard, Hawkesbury and Jack Taylor, Glen Walter.

One-game runners-up were from the St. Isidore Field Office, skipped by Don "Bud" Davies, of Metcalfe. With him were Mark Packwood, Ottawa; Simon Seguin, Cornwall and Ian McRae, Maxville.

In addition to the three trophies, all members of winning teams were presented with beautiful gifts.

Following the presentation of trophies by John Williams of the Maxville Curling Club, a social evening was enjoyed by the large gathering that filled the capacity of the club.

This event which is held annually at the Maxville Club, attracted 16 teams from the Ottawa Valley.

Glengarry Studios

Complete Photography Service

Martintown — Apple Hill
TEL. 528-4221

Plan now for your upcoming wedding photographs

8-6c

Tender For Gravel

TOWNSHIP OF ROXBOROUGH

SEALED TENDERS, plainly marked as to contents, will be received by the undersigned until 12 noon

April 3rd, 1972

for supplying, crushing and delivering on any Roxborough Township Road, at a flat rate only. Gravel to be 50% stone and balance grit and sand.
3,000 cu. yds. more or less, pit run gravel 4 inch or under,

12,000 cu. yds. more or less, ¾ inch crushed gravel, Work to be completed by Aug. 1st, 1972, 4,000 cu. yds. of ¾ inch crushed gravel to be applied before June 1st, 1972 and each tender to be accompanied by a Certified Cheque or Fidelity Bond of 10% of Tender Price.

Trucks to be levelled before leaving pit and work to be completed to the satisfaction of Road Supt. and subject to approval of the Dept. of Transportation and Communications.
Lowest or any tender not necessarily accepted.

W. E. WRIGHT,
Township Clerk-Treasurer,
Box 56, Moose Creek, Ont.
12-2c

LION TALES

(by Lyall Costello)

Our Irish concert was a worthwhile success. I take this opportunity to congratulate those Lions who participated and would also like to thank, on behalf of the club, anyone who helped in any way. It is the feeling of most members that a bigger theatrical production should be undertaken in the future.

The theatre has its occupational hazards. Hoppy Gallant said the soles of his feet and the top of his head hurt—his feet from running back and forth and his head from his worship (the magistrate) Sean O'Touchette hitting him with a plastic baseball bat.

We also learned new methods of remembering our lines. Lion Duncan (half-ounce) Macdonell, proprietor of the "Irish Horn" carried his script in his Irish cap. He referred to them by taking his cap in his hands. "Linen picking" Lemay stapled his lines to his "little yellow basket" but fouled himself up when he turned his basket upside down. Another Lion who must remain nameless for the time being said that he had his lines on the tip of his tongue before going on. He must have found that his tongue was too long because he could not remember them.

WALKATHON: Last week we discussed the need and make-up of the Walkathon. Today let us talk about the route and the facilities. We have been loaned a marquee tent from the SD&G Highlanders at Cornwall. This will be set up at the hospital. Here you will be registered and this will be the return point. The committee has chosen a route through our friendly neighborhood of Kenyon Township. The walk will proceed west on the Third of Kenyon, to the Maxville Highway and north to Maxville. Maxville will be a check point chosen in recognition of good citizens who work on our hospital staff. We will then head east via the Sixth of Kenyon to Fassifern, south from Fassifern to the hospital.

Many people and firms have already indicated their willingness to help us.

Governor General Rolland Michener, although unable to attend, is sponsoring our Mayor, Lion J. P. Touchette, to the tune of one dollar per mile. So if you see J. P. out jogging at 5 a.m. you will know that he is not being chased out of town by the voters. Donations of soft drinks have been received from Pepsi-Cola and Coca-Cola, doughnuts from Lanthier's Bakery, policing by the Provincial and Alexandria Police, radio patrol by the XR 49'ers of Ottawa and a host of personalities will be on hand to greet you coming and going.

Minor Playoffs

Sat., April 1st—
9.00-10.00, Sprites, Etherington vs. Cormier.
10.00-11.00, Bantams, McCulloch vs. Jeaurond.
11.00-12.00, Peewees, 70's vs. Sprite Allstars.

Best Wishes

To Mr. and Mrs. Denis Bourdeau who have purchased our meat and grocery business.

We also take this opportunity to thank all our customers very sincerely for their past patronage and hope they will continue to encourage the new owner.

MR. and MRS. JOSEPHAT LABELLE
LANCASTER
13-1p

NEWLYWEDS

Visit "The King Of Low Prices"

3 Room Ensemble $379

3 Room Ensemble, fully furnished
Includes Refrigerator and Range $1209

Open Fridays to 10 p.m.
For evening appointments call 525-1267 or 525-3868
No down payment, up to 36 months to pay

CLEMENT FURNITURE

MAIN ST., ALEXANDRIA

TOWNSHIP OF KENYON

Tenders For Municipal Drains

Sealed tenders separately marked as to contents will be received by the undersigned until 12 o'clock noon on

Tuesday, April 4th

for the construction of the following municipal drains
DONALD C. CAMPBELL DRAIN: Earth excavation 8300 cu. yds.; hardpan excavation 150 cu. yds.
ALLISTER CAMPBELL DRAIN: Earth excavation 8,320 cu. yds.; hardpan excavation 360 cu. yds.; rock, five cu. yds.

Plans and specifications may be seen at the Township Office or at the office of Stidwill & Associates, Cornwall.

A certified cheque for 10 per cent of tender price must accompany each tender. Lowest or any tender not necessarily accepted.

Tenders will be awarded subject to approval of the Municipal Board.

S. O'CONNOR, Clerk-Treas.,
RR5 Alexandria, Ont.
12-2c



LALONDE'S GENERAL STORE
117 Main St. S., Alexandria 525-1424

LORTIE'S GENERAL STORE
Glen Robertson 874-2455
13-15-17-19-21-23c

MUFFLERS and SHOCKS ON SPECIAL

GLENOCO GARAGE

152 MAIN ST., ALERANDRIA, ONT.

GLENOCO

MUFFLER SPECIAL (For Single Exhaust)

All Mufflers Will Be Sold At

20% Off List Price

SHOCKS (Delco)

All Shocks will be sold at 12.95 each installed

Savings on each shock 4.20

Special will be held for the month of

April Only

13-15c

Brides



The store for incomparable selection and friendly service

Vogue

VOGUE SHOPPE - 500 MONTREAL ROAD, CORNWALL

HOME IMPROVEMENT BEGINS WITH BUILDING SUPPLIES AND LUMBER

FOR ALL YOUR BUILDING NEEDS

CONTACT

Lancaster Lumber and Fuel

Tel. 347-3486 Lancaster

ALL TYPES OF FUEL OIL

No. 1 and No. 2 — Also

DIESEL FUEL OIL

All types of heating and construction contracts arranged

GARRY THEATRE

Tues. - Sat. March 28 - April 1

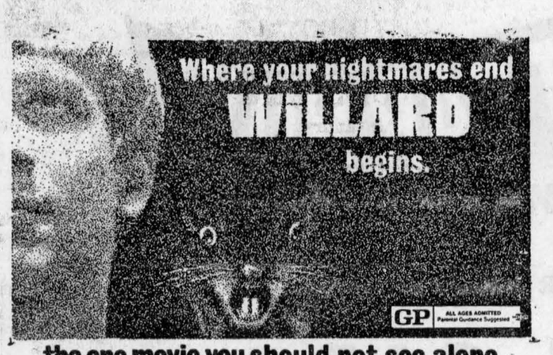

the one movie you should not see alone.

COLOR

— Also —

"THE LAST VALLEY"

Omar Sharif, Michael Caine

ADULT ENTERTAINMENT

Sun.-Tues. April 2-4

"Let's Scare Jessica To Death"

Shelley Winters

— ALSO —

"Girly"

Vanessa Howard, Michael Bryan

(ADULT ENTERTAINMENT)

Wed.-Sat. April 5-8

Soul To Soul

Santana, Wilson Pickett, Ike and Tina Turner

— PLUS —

"Suppose They Gave A War And Nobody Came"

Brian Keith, Tony Curtis, Suzanne Pleschette

(ADULT ENTERTAINMENT)

SOCIAL and PERSONAL

Mr. and Mrs. Donald McDonell of Prescott, spent the weekend with his parents, Mr. and Mrs. Angus R. McDonell, on their return from a week's holiday in Spain.

Mr. and Mrs. Maurice Gauthier spent their school vacation week in Florida.

Misses Marguerite Cameron and Helen Costello of Ottawa, visited on the weekend with Misses Janet and Mary Chisholm.

Mary Villeneuve of Kingston, was with her mother, Mrs. J. W. B. Villeneuve on the weekend.

Mr. and Mrs. Brian Black have returned from a week's vacation in Spain.

Mr. and Mrs. Lucien Ranger of Cornwall, spent Sunday evening with Mr. and Mrs. Josephat Ranger.

Miss Theresa McRae, Glen Nevis, is leaving this week to spend some time in Regina, Saskatoon and Edmonton.

D. N. McRae has returned home after visiting his sister, Mrs. Stanley Andrews and Rev. Mr. Andrews in Victoria, BC.

Miss Pat Briggs of Aurora, and Miss Anne Heath of Weston, spent the mid-term holiday with Mr. and Mrs. Ross MacMillan. Other visitors were Mr. and Mrs. Curtis Beaton of Ottawa, and Mr. and Mrs. Jim Lawlor and daughters Leslie and Kristin of Kingston.

Misses Susan Baxter, Patsy Bradley and Mary MacDonald were holidaying in Barbados last week.

Dinner guests at the home of Mr. and Mrs. Grant McGillivray, Kirk Hill, on Monday were Dennis Clancy, Alex Finlay and the entire cast of the touring "Breath of Scotland" show. Mrs. Morlin Campbell was co-hostess.

Mr. and Mrs. Freeston have just returned from Pincourt, Que., where they attended the baptism of their granddaughter, Miss Angelique Lambert.

Sunday Services

Church Services for Sunday, April 2nd, in the Glengarry East Pastoral Charge, Holy Communion at Alexandria at 9.30 a.m. and East Hawkesbury at 11.15 a.m. and regular service at Dalhousie Mills at 2.30 p.m. Good Friday service in Alexandria at 8.00 p.m.

Green To Speak At NFU Annual

At a recent meeting of the National Farmers Union, local 326, plans were confirmed for the annual meeting, banquet and dance to be held at the Bonnie Glen Pavilion on April 7th at 8 p.m.

H. Gordon Green has accepted the invitation to be guest speaker. Known as "Radio's Old Cynic" he also wrote in many farm publications including the Family Herald. His books reflect the changing scenes of rural Canada. It was decided to invite anyone interested in the rural society of today.

Members were asked to help in the NFU booth at the Ottawa Valley Farm Show on April 4, 5, 6, 7. It is hoped that the message of farm organization will be delivered to many urban and rural people at this fair.

Glengarry will be sending two young people on the youth exchange to Western Canada this summer. This is a two-week trip to help young people understand the lives of fellow Canadians.

Much interest was shown in the collective bargaining programs in twine and fertilizer. Members were told that the bids on fertilizer had been received by the collective bargaining committee and the ratification meetings would be held in the near future.

LANCASTER

Dr. John McLennan and Mrs. McLennan of Hamilton, visited his aunt, Mrs. Malcolm Cumming, McNaughton Cumming and family last week.

Mrs. John Kerr left this week to visit her daughter in Vancouver.

Mrs. Alex McDonald, South Beech St., visited her friend, Mrs. Harris in Smiths Falls over the weekend and also attended the Ice Follies in Ottawa.

Mr. and Mrs. Leonard Roberts and daughter Debbie of Cornwall paid a visit to Mrs. B. McLeod on Sunday.

Mrs. E. McPherson had visiting her on Sunday, Mr. and Mrs. Ross Blair and two sons John and Douglas also Brian Derry of McMasterville, Que.

WCTU Poster Contest Results

The Poster Contest sponsored by Picnic Grove WCTU and Bainsville Outpost Group, was taken up in the local public schools with the following pupils being judged winners:

Lancaster Township Area Public School, Grades 7 and 8: Robert McPherson, David Scott, Eric Schocat.

Lancaster Public School: Grades 7 and 8, Gavin Conway, Casey van der Burg, Tammy McIntosh.

The posters were all very nicely done, showing careful workmanship and originality.

Dusk to Dawn Show

AT THE

GARRY THEATRE

Sunday, April 2nd

5 FEATURES — ALL COLOR

Sky Hi Drive-In

Fri., Sat. March 31, April 1st

Murphy's War with Peter O'Toole

A Gunfight with Kirk Douglas

SUNDAY and MIDNIGHT SHOW

APRIL 2nd

"MURPHY'S WAR"

"A GUNFIGHT"

"TERRONAULT"

"LET'S SCARE JESSICA TO DEATH"

"GIRLY"

ADULT ENTERTAINMENT

COME OUT AND

$ave $ave $ave

Spring is here at

Ramsay's Ladies' Wear

361 Main St. South Tel. 525--2421 Alexandria

Coats, Pant Suits, Assortment of Dresses, Skirts and all kinds of Slacks, Good Assortment of 2-piece suits

We now have a complete line of ladies' underclothing by Wonder Bra

13-1c

Jerry Beauchamp Died At 59 Years

A native of Glen Robertson who had been in failing health for the past year Jerry Beauchamp died March 9th at Glengarry Memorial Hospital Alexandria. He was 58.

A son of the late Mr. and Mrs. Oscar Beauchamp (Eugenie Hamelin), he had worked as a cheesemaker and then for twenty years at the Carnation Milk plant in Alexandria.

To mourn he leaves his wife, the former Simone Lamarche, one daughter Linda, five brothers and three sisters. They are: Mrs. Urbain Pilon (Adele) Summerstown; Mrs. Alcide Lalonde (Beatrice) Glen Robertson; Mrs. Henri Sabourin (Clairice) Maxville; Armand and Elzear, Alexandria; Fernande, Riviere Beaudette; Ildege, Montreal and Raymond Beauchamp, Dorion.

The funeral, which was largely attended, was held Saturday, March 11th, to St. Martin of Tours Church, Glen Robertson. The mass was offered by Rev. Maurice Lariviere PP, assisted by Rev. Aime Leduc of Cornwall. Interment will be in the parish cemetery in the spring.

The pallbearers, all Knights of champ was a member were Bruno Legault,, Gilbert Sauve, Roger Campeau, Hormidas Piche, Arthur Pilon and Theodore Desjardins.

Honorary bearers were Gerald Trottier, Bruno Lemieux, Paul Dicaire, Cyril Villeneuve, Eugene Legault, Roland Miron, Laureat Decoste, Ubald Depratto.

Omitted

Omitted from last week's report of the death of Malcolm (Mack) McCuaig were the names of his sorrowing sister and brother, Sadye, Mrs. Alexander McCuaig, Vankleek Hill, and Donald N. McCuaig of West Vancouver, who was present at the funeral.

SUBSCRIBE TO THE GLENGARRY NEWS

D. L. Dewar Died

A World War II veteran, Donald L. Dewar of Kirk Hill, died March 15th in Hotel Dieu, Cornwall. Death came at the age of 59.

Mr. Dewar had served with the Canadian Army in England and Italy and was wounded while serving in Italy.

To mourn he leaves his wife, the former Louise Vidler, six sons and four daughters. They are: Donald of Toronto; John Ewen of Dalhousie; Edward and Lauchlan; Louise, Mrs. J. D. Melbourne, all of Ottawa; Campbell, Angus, Christena, Gladys and Margaret, at home. Three grandchildren also survive.

Many relatives and friends attended the funeral held March 18th to St. Columba Church, Kirk Hill. Rev. William Scott conducted the service.

Pallbearers were two nephews, Donald Dewar, James Dewar; John Melbourne, a son-in-law, Robert Campbell, a cousin, Archie MacGillivray and Clarence Fraser.

Friends and relatives attended from Ottawa, Toronto, Detroit and area points.

Prices Effective March 23rd And Good Until April 1st incl.

ORDER YOUR Easter HAM NOW!

Maple Leaf Smoked PICNIC HAM	lb.	49c
Ready to serve, Smoked LEG OF HAM, whole or half	lb.	75c
Midget COTTAGE ROLLS	lb.	89c
Swift's Lazy Maple BACON, C-O-V	lb. pkg.	79c
Grade A TURKEYS, 12-16 lbs. or 22-24 lbs.	lb.	49c
Fresh CELLO BEETS, 2 lb. cello bag	2 for	49c
Fresh CAULIFLOWER		49c
McIntosh APPLES	5 lb. cello bag	49c

MELOCHE & SABOURIN

Tel. 525-1295 WE DELIVER Tel. 525-1295

We Reserve Right to Limit Quantities

Love Love Love

Say it with an Easter Lily, Hydrangea, Azalea or Cut Flowers from

Freeland Flowers

41 Main St., across from Hope's Auto Parts Tel. 525-1660

Bloomington Road, Maxville Tel. 527-2877

FRESH FROM OUR GREENHOUSES TO YOU

Easter Special

with purchase of $5.00 or more

6 Bloom Hyacinth Pan, White, Pink and Blue

$1.59 Cash & Carry

OPEN GOOD FRIDAY

Menard Fairway Centre LIMITED

ALEXANDRIA TEL. 525-2207

BOYS' JACKETS

New spring Jackets. Zipper front closing. Sizes 8 to 18.

3.88

CUFF LINKS

The perfect Easter gift for Dad. Pre-priced at 8.95.

2.00

SHRINKS

Stylish, colorful and gay sleeveless sweaters for ladies, girls and boys. As low as

3.79

LADIES' PANTIES

One size nylon stretch panties. Beige, blue, pink, white.

25c

SPRING BOOTS

Be in style with stretch vinyl light boots. Navy, black or white. Sizes 11 to 3 and 5 to 10.

6.99 and up

TONI

Regular, Super Gentle. Reg. 2.49.

1.47

JEANS, JEANS and MORE JEANS

Have you seen the latest in Jeans. Split knee, 2 tones, contrast patch pockets. Men's, ladies', boys' or girls'. See them, buy them.

SALON D'OR

Come and see our latest styles in coats, dresses, pant suits. Sizzlers, Drizzlers, Blazers. Juniors', Misses', Ladies' sizes.

THURSDAY NIGHT, MARCH 30th

IS

SHOPPING NIGHT AT

MENARD FAIRWAY CENTRE

SURPRISE — GIFTS — DISCOUNTS

1. Every customer has a chance on beautiful gifts given away that night
2. Every customer who buys for $10 receives a Chocolate Bunny, $1 value, $20, Plush Bunny $2 value

LEFEBVRE'S FOODORAMA

64 Lochiel St. Alexandria

TEL. 525-3501 — 525-3502

Burns, ready to eat HAM, shank portion 5-6 lb. av.	lb. 59c	Burns, Centre Cut Sliced HAM	lb. 89c
Maple Leaf BACON	lb. 79c	Pork HOCKS	3 lbs. 1.00
Grade A TURKEY, 6-10 lbs.	lb. 49c		
Maxwell House Ground COFFEE	lb. bag 89c	Kon-Tiki PINEAPPLE 19 oz.	4 for 1.00
Roy-All Luncheon MEAT SPREAD, 12 oz.	3 for 1.00	Green Giant PEAS, 14 oz.	4 for 79c
Clark PORK & BEANS 19 oz.	4 for 1.00	Lavo LIQUID BLEACH	128 oz. 49c
Maple Leaf Canned HAM, 1½ lbs.	only 1.89	Dixi Canned DRINKS, 10 oz.	12 for 1.00
Schwartz PEANUT BUTTER	3 lb. jar 99c	White Swan TOILET TISSUE	6 rolls 89c
Aylmer, Straw. or Rasp. JAM	24 oz. 49c	Lanthier Assorted PIES	2 for 89c
Green ONIONS	3 bchs. 29c	U.S. California CELERY	35c
Cello RADISHES	3 for 29c	Sunkist ORANGES, size 113	doz. 69c

SHOP AND SAVE AT FOODORAMA

SOME OF

ATLAS SPECIALS

EFFECTIVE UNTIL APRIL 6, 1972

	Sugg Pr.	Sale Pr.
DIOVOL, 12 oz. or 50 tablets	2.25	1.49
AGAROL, 16 oz.	1.69	.97
ALBERTO VO5 Hair Spray, 7 oz.	1.98	1.18
ARRID Extra Dry Antiperspirant 14 oz.	2.79	1.86
BAND-AID, 60's Plastic Strip Bandages	1.09	0.53
BUFFERIN, 100's	1.69	0.97
CARTER'S Little Liver Pills, 108's	1.29	0.88
CLOSE UP, Toothpaste and Mouthwash in one, 6.4 oz.	1.39	0.98
CONTAC C 10's	1.59	0.97
CONTAC C 20's	2.80	1.69
KOTEX, 40's, Reg. or Ultra Tampons	2.09	1.54
PRISTEEN, 3 oz. Feminine Hygiene Deodorant Spray Mist	1.89	1.21
ONE-A-DAY with Iron 100's	4.75	2.97
VICK'S FORMULA 44, 5 oz.	1.89	1.26

VETERINARY DRUGS, COSMETICS, PRESCRIPTIONS

For fast service and excellent work, have your films developed at

Free City Parking across from store

Alexandria Atlas Pharmacy

TEL. 525-2525

News from Here and There

GLEN ROBERTSON

A pleasant Easter to all.

Miss Lorraine Rozon spent her week's holiday with friends in Ottawa.

Mrs. Annie Robinson departed Saturday to spend Easter with Mr. and Mrs. R. J. Harvey and family in Belleville, thence to visit Mr. and Mrs. Douglas Robinson and young grandson, Gordon MacKenzie, in Peterborough.

Extending our sympathy to C. J. McDougall, Cornwall, in the loss of his brother, Alex Leo, who spent his early years here on the family homestead.

We welcome the return of Mr. and Mrs. James D. R. MacDonald who spent the winter months in Los Angeles, Calif., with his sisters, Marion and Agnes.

One swallow does not make a summer, but one frog makes a spring.

MOOSE CREEK

Mrs. Hazel McCuaig accompanied by Mrs. Lillias Presley of Monkland, spent a few days visiting with Mr. and Mrs. Neil McCuaig of Addison, Ont.

Mr. and Mrs. Gary Villeneuve of Ottawa, spent the weekend with his parents, Mr. and Mrs. Maurice Villeneuve and Miss Elaine Villeneuve.

Mr. and Mrs. Brian Jackson and daughter, Kimberly of Chesterville, visited with Mr. and Mrs. Lynden Campbell on Saturday.

Mr. and Mrs. Jack Kennedy of Maxville, visited with Mr. and Mrs. Kenneth MacNeil on Thursday evening.

Miss Carol Gibson of Ottawa, spent a few days with her grandparents, Mr. and Mrs. Charles E. Blair.

Mr. Harvey J. Reichelt, student in Presbyterian College, Montreal, spent the weekend with Mrs. Reichelt and family.

Mr. and Mrs. Wilfred Beauchamp will spend the Easter weekend with members of their family in Hamilton.

Mr. and Mrs. Adelard Emmell spent a few days last week with relatives in Ottawa.

Mrs. Laura Grady of Cornwall, spent a few days visiting her sister, Mrs. Bruno Gibeault and Mr. Gibeault.

Mr. and Mrs. Bruno Sabourin, Mr. and Mrs. Rejean Sabourin and sons, Mr. and Mrs. Rheal Emmell, all of Cornwall, visited on Sunday with Mr. and Mrs. Marcel Sabourin and family.

MRS. G. EMBURG HOSTESS TO CWL MEMBERS

Mrs. Gerald Emburg was hostess to the members of the Catholic Women's League of Our Lady of Angels Church, Moose Creek, on Wednesday evening, March 2nd. The attendance was 11 members. Mrs. Emburg, president, presided.

Mrs. Emery Brunet was appointed to act as secretary in the absence of Mrs. Fernand Prevost. Mrs. Chris. Walton, treasurer, presented the financial report.

The roll call was answered by each member telling an item of interest which she read about recently. Miss Bertha Beauchamp, a member now residing in Cornwall, offered to make flowers for Mother's Day; her offer was graciously accepted. Forty-three letters were sent out requesting donations for a bakeless sale. The proceeds from this project will be used to purchase "Milk for China".

Mrs. Emburg and Mrs. J. Brozincevic were program conveners for the meeting and presented the following: Contests; a television commercial was won by Miss Jo Ann Brozincevic; a bingo game was won by Mrs. Armand Hutt. The door prize was won by Mrs. Emery Brunet.

Prizes were given to the members who attended the most meetings during the year. The winners were Mrs. Chris. Walton and Mrs. Emery Brunet (perfect attendance). Mrs. Wilfred Beauchamp had the lucky cup while lunch was being served. The April meeting will be held in the home of Mrs. Hubert Delaney of Avonmore.

Presbyterian WMS Met At Martintown

Mrs. Ian Kennedy was in charge of the worship service at the March meeting of the Women's Missionary Society of St. Andrew's Church, Martintown.

The President, Mrs. Alpin McGregor, opened the meeting with prayer and welcomed the members. The scripture lesson was read by Mrs. Sam Eastman and Mrs. Ray Nevill led in prayer. Mrs. Lloyd Clingen was organist.

Mrs. William Johnston read the minutes and general business and correspondence was dealt with. 20 visits and 20 cards sent, were reported to the friendship and service secretary, Mrs. Ray Nevill.

A report on the World Day of Prayer was given by Mrs. Duncan Christie. Mrs. Kenneth Taylor dedicated the offering.

The meditation was on Mary Magdelene and was given by Mrs. Ian Kennedy. An item from the "Glad Tidings" was read by Mrs. Stuart Blackadder, entitled, "A tribute to Miss Isabel Taylor". Mrs. Alpin McGregor read a poem, "My Daily Prayer".

Picnic Grove WI Had Meeting

Picnic Grove WI met in St. Andrew's Presbyterian Church hall, March 23rd, at 8 p.m., with the president, Mrs. Gordon Ferguson, presiding.

A two-minute silence was observed in memory of Mrs. Hartley MacCrimmon, treasurer and a beloved member of Picnic Grove WI. Thirteen members and three visitors answered the roll call, "A way to communicate".

Mrs. Anna Krol was elected treasurer to fill the vacancy in the executive and enable outstanding bills to be paid before the annual meeting.

The nominating committee's report was dealt with. Plans for decorations and other items concerning the 75th anniversary April 18th were discussed.

Mrs. Doreen Robinson asked the WI to cater to a Girl Guide and Brownie banquet May 8th. This was agreed to.

Mrs. J. R. Fourney was appointed by the meeting to stand-in for the district director at the District Annual.

Mrs. Pat Morgan spoke briefly concerning the new Tweedsmuir History book and again asked members to try to obtain histories of their farms for her.

It was decided to serve a pot-luck dinner at the annual meeting in April.

The hostesses, Mrs. Neil Sangster, Mrs. Mary Sangster and Mrs. Margaret MacLennan served a delicious lunch.

Dalkeith Designers

The Dalkeith 4-H homemaking club held its first meeting at Mrs. Alex. D. MacLeod's home on the evening of Feb. 29th. The topic for the spring project is Needlecraft. All the members are expected to learn seven basic stitches and to make two articles using these stitches. Our leaders are Mrs. Alex. D. MacLeod and Mrs. Lloyd Howes. There are 14 girls participating in this club.

The second meeting was held on March 16th at the home of Mrs. J. K. MacLennan. At this meeting the members decided upon "The Dalkeith Designers" as the name for our club. Under the supervision of our leaders we learned and practised the Blanket Stitch.

The third meeting took place at Mrs. Campbell MacDonald's home on the afternoon of March 20th. We decided upon beige material as a common background for our record book covers. On this we will embroider our club title. We learned three variations of the Feather Stitch.

TEMPLETON

SMALL ENGINES
SALES & SERVICE

BRIGGS & STRATTON, HOMELITE, HIRTH, LOMBARD, O.M.C., TECUMSEH, SACHS

WE ALSO SERVICE

Kohler, Pioneer, Remington Saws, Wisconsin

BRIAN TEMPLETON

Tel. 874-2832 RR1 Glen Robertson

11-1c

TOWNSHIP OF LANCASTER

TENDERS FOR GRAVEL

Sealed tenders plainly marked, as to contents will be received by the undersigned until 12 noon (local time)

Wednesday, April 5th, 1972

for approximately 18,000 tons ¾ inch crushed gravel and approx. 2,000 tons 1½ inch crushed gravel spread on Township Roads as directed by Road Superintendent, before August 15th, 1972. Certified cheque to the amount of 10 percent of bid must accompany tender. All bids must be on Township tender forms which may be obtained from the office of the undersigned on and after March 20th, 1972. Lowest or any tender not necessarily accepted.

ROMEO VAILLANCOURT, Clerk
Township of Lancaster,
North Lancaster, Ontario.

11-3c

Ontario

The Expropriations Act
NOTICE OF APPLICATION FOR APPROVAL TO EXPROPRIATE LAND
Department of Transportation and Communications

IN THE MATTER of an application by the Minister of Transport and Communications for approval to expropriate lands in the Township of Lochiel.

For the purpose of the construction of Highway 417.

NOTICE IS HEREBY GIVEN that application has been made for approval to expropriate the land described in the schedule hereto.

Any owner of lands in respect of which notice is given who desires an inquiry into whether the taking of such land is fair, sound and reasonably necessary in the achievement of the objectives of the expropriating authority shall so notify the approving authority in writing,

(a) in the case of a registered owner, served personally or by registered mail within thirty days after he is served with the notice, or, when he is served by publication, within thirty days after the first publication of the notice;

(b) in the case of an owner who is not a registered owner, within thirty days after the first publication of the notice.

THE APPROVING AUTHORITY IS

Minister of Transportation and Communications
Parliament Buildings,
Toronto 5, Ontario.

Minister of Transportation and Communications
W. G. Wigle,
Director, Right-of-Way Branch

NOTES:

1. The Expropriations Act provides that,
   (a) where an inquiry is requested, it shall be conducted by an inquiry officer appointed by the Minister of Justice and Attorney General;
   (b) the inquiry officer,
      (i) shall give every party to the inquiry an opportunity to present evidence and argument and to examine and cross-examine witnesses, either personally or by his counsel or agent, and
      (ii) may recommend to the approving authority that a party to the inquiry be paid a fixed amount for his costs of the inquiry not to exceed $200 and the approving authority may in its discretion order the expropriating authority to pay such costs forthwith.
2. "Owner and "registered owner" are defined in the Act as follows:
   "owner" includes a mortgagee, tenant, execution creditor, a person entitled to a limited estate or interest in land, a committee of the estate of a mentally incompetent person or of a person incapable of managing his affairs, and a guardian, executor, administrator or trustee in whom land is vested;
   "registered owner" means an owner of land whose interest in the land is defined and whose name is specified in an instrument in the proper registry, land titles or sheriff's office, and includes a person shown as a tenant of land on the last revised assessment roll;
3. The expropriating authority, each owner who notifies the approving authority that he desires a hearing in respect of the lands intended to be expropriated and any owner added as a party by the inquiry officer are parties to the inquiry.

SCHEDULE

All right, title and interest in the following lands:
In the Township of Lochiel, in the County of Glengarry, in the Province of Ontario, being Part of Lot 23, Concession 9, designated as Part 8 on Department of Transportation and Communications Plan P-6089-35, deposited in the Registry Office for the Registry Division of Glengarry as Plan Number 14-R-88.

THIS NOTICE FIRST PUBLISHED MARCH 23, 1972

12-3c

No Bingo Easter Sunday

COME ONE — COME ALL

K of C Bingo

SUNDAY, APRIL 9th
JACKPOT $110
DOORS OPEN AT
7.00 P.M. SHARP

Coming Sunday, April 9th
at 8.30 p.m.

Alexander Brothers
with
White Heather Concert Group
at
Blessed Sacrament Hall
CORNWALL

Tickets available from MacEwen Hardware, Maxville; Rozon's Hardware, Williamstown; Milton MacDonald, Lancaster and The Glengarry News, Alexandria.

13-2c

Notice Of Proposed By-Law

Pursuant to Section 446 of The Municipal Act, R.S.O. 1970, Chapter 284, take notice that the Council of the Corporation of the United Counties of Stormont, Dundas and Glengarry proposes to pass a by-law for widening, altering and diverting several highways in the County Road System.

The roads, or portions of roads, affected by the by-law are listed in Schedule "A", appended hereto and forming part of this notice, and plans of the proposed widening, etc., may be examined by all interested persons at the office of the County Engineer, County Buildings, Cornwall, Ontario.

The Council, or a Committee of Council, shall hear in person, or by his counsel, solicitor or agent, any person who claims that his land shall be prejudicially affected by the by-law and who applies to be heard.

Dated at Cornwall, Ontario, this 1st day of March, 1972.

L. C. KENNEDY,
County Clerk-Treasurer

SCHEDULE "A"

1. County Road No. 3, in the Townships of Mountain and Winchester, from County Road No. 2, at Baldwin's Bridge, to King's Highway No. 31. A distance of 7.5 miles.
2. County Road No. 9, in the Townships of Winchester and Finch, from the road between Lots 21 and 22, Concession VI, Township of Winchester, to the road between Lots 1 and 2, Concession V Township of Finch. A distance of 1.7 miles.
3. County Road No. 10, in the Township of Lochiel, from the eastern limit of the Town of Alexandria to the Hamlet of Glen Robertson. A distance of 6.7 miles.
4. County Road No. 12, in the Village of Finch and the Townships of Finch and Osnabruck, from King's Highway No. 43 to County Road No. 14, in the Hamlet of Newington. A distance of 5.4 miles.
5. County Road No. 18, in the Township of Lancaster, from the Hamlet of North Lancaster to County Road No. 23. A distance of 3.4 miles.
6. County Road No. 19, in the Township of Charlottenburgh, known as the Branch Road, from the north-eastern limit of the City of Cornwall at Grant's Corners, to County Road No. 20, the Kinloch Road. A distance of 1.5 miles.
7. County Road No. 36, in the Township of Cornwall, known as the Post Road, from County Road No. 15 to County Road No. 18. A distance of 3.9 miles.

10-4c

ENTERTAINMENT AT THE

Atlantic Hotel

Station — Alexandria
Tel. 525-2084

All this week except Good Friday

Bob Rowan

Next Wednesday and Thursday, April 5th and 6th

DUSTY KING

Friday, April 7th
Saturday Afternoon and Evening, April 8th

THE CELTS

SAUNET JANITORIAL MAINTENANCE SERVICE

COMMERCIAL — INDUSTRIAL — RESIDENTIAL

Building Maintenance, Complete Clean-ups, Interior-Exterior, Window Cleaning, Lawns and Cottages

Call anytime 525-2789 or 527-2516

11-4p

Tel. 525-3353

GERRY DEXTRAS

BOOKKEEPING SERVICE, COMPTABILITE
TAX RETURNS, BUSINESS, FARMS, PERSONAL

92 Kenyon St. East Alexandria, Ont.

10-4c

Home Owners Can Now Reduce Payments By As Much As Half

You as home owner are now eligible for a low cost second or third mortgage loan from $2,000 to $25,000 at reduced monthly payments.

Find out how a low cost home owner loan can pay all your bills, give you additional cash—if required and at the same time reduce your monthly payments by as much as half.

Find out how easy it is to get your loan approved . . . within 24 hours. You can call to 10 p.m. today for helpful courteous service. Prompt Investment Corp., Ltd., 330 Bay St., Toronto. Call collect, 366-9586, evenings 231-8146.

9-10c

PICK A GREAT CAR BUY!
...you can't miss Here!

VISIT OUR LOT FOR A CHOICE OF

66 NEW CARS

5 OF THEM '71 DEMONSTRATORS

20 NEW 1972 TRUCKS

AND THESE

CLEAN USED CARS

1970 CADILLAC, 4 dr., HT, R, PS, PB, A, Lic. 8B0085
1970 BUICK, 4 dr., HT, R, PS, PB, A, Lic. 46981J
1968 CHEV., Impala, 2-dr. HT, V8, PS, PB, Lic. 2024H
1968 PONTIAC, 4-dr. Sedan, R, A, Lic. 1258H
1968 BUICK, 4 dr. Sedan, R, PS, PB, Lic. 71600E
1968 VOLKS, 2 dr. Coach, R, Lic. 557318
1967 BUICK, 4 dr., HT, R, PS, PB, Lic. 85982E
1967 CHEVELLE, 2 dr. Coach, R, Lic. 99837E
1967 Envoy, 2 dr. Coach, R, Lic. 79715E
1967 VOLKS, 2 dr. Wagon R, Lic. X55408
1967 VOLKS, 2 dr., Coach R, Lic. 72538E
1966 BUICK, 4 dr., HT, R, PB, PS, Lic. 86609E
1966 BUICK, 2 dr., Conv., R, PB, PS
1965 BUICK, 4 dr. Sedan, R, PB, PS, Lic. 66306A
1965 CHRYSLER, 2 dr. HT, R, PS, PB, Lic. 69262E
1965 FORD, 2 dr. HT, R, Lic. 490901
1962 CHEV., 2 dr., HT, R, Lic. 91771E



ADRIEN TURCOTTE
Sales Manager

For a New or a Like-New Car
DROP IN AT OUR LOT
or
SEE OUR SALESMEN

ROY'S GARAGE
(GREEN VALLEY) LTD.

Tel. 525-2300 Green Valley



HENRY TITLEY
Salesman

ODAF DATA

A report from your Glengarry Agricultural Office

by Pat Killoran, Ass't Ag. Rep.

4-H IS FOR GROWING PEOPLE

And 4-H is a growing organization. In the Swinging 70's times are changing and people are changing and so is 4-H. In today's 4-H agricultural clubs you most of all you learn about people still learn about agriculture. But —especially yourself.

Through 4-H you'll learn to get along easily with people whether young or old, male or female. Participate and you'll find confidence you never knew you had. You'll learn to be a responsible leader in your own individual way. Besides, nobody has enough good friends. Join 4-H and find some new ones. 4-H agricultural clubs are for growing people, age 12 to 20. Whether or not your plans for the future include agriculture, 4-H has something for you.

As a 4-H member you'll belong to one of the world's largest youth organizations with more than 5 million members in 76 countries from Sweden to Jamaica to Japan. Modern 4-H'ers are going places, whether across the county or across the continent. Take a bus trip to local farms. Spend a fun-filled day at the CNE. How about spending three days on a university campus with other 15 year old 4-H'ers, exploring and discussing together? You might attend a week-long provincial conference packed with leadership training discussions and after-hours fun. Every summer Ontario selects top-notch 4-H'ers for two-week adventures in another province of Canada. At National 4-H club conference Ontario 4-H'ers enjoy a whirlwind week in Ottawa and Toronto with Canadian 4-H'ers from the Atlantic to the Pacific.

Just one more point, 4-H guarantees a challenge. If you're looking for involvement, try this.

I pledge
My HEAD to clearer thinking,
My HEART to greater loyalty,
My HANDS to larger service,
My HEALTH to better living,
for my club, my community and my country.

Those interested in 4-H in Glengarry should call the Ont. Dept. of Agriculture in Alexandria this week, at 525-1046.

ORDER SPRING SEEDS EARLY

It is good practice for farmers to order their spring seeds as early as possible regardless of what type of seed you are buying. The demand for seed for small grains, hay and pasture crops has been suppressed by the dominance of the corn crop and as a result dealers are careful not to stock too much of this type of seed. By ordering early the dealer will either have the seed you require available or he will have time to get it. It is also wise to order corn seed early. The supply of this seed is greater but so is the demand. One salesman told me last week that already their best varieties were sold out.

WHAT'S UP

April 1—Eastern Ontario Holstein Calf Sale 1 p.m. Fawcett Bros. Sales Arena, Winchester.

April 4 — Glengarry Ayrshire Club annual banquet; tickets available at ODAF.

April 3, 4, 5, 6 and 7—Ottawa Valley Seed Fair, Civic Center, Ottawa.

Watch a goat from the front, a mule from the rear and a careless driver from anywhere.

Talk On Taxes

The federal government in the recent tax changes, vacated the area of gift and estate taxes. This looked to be a big break for most family businesses including farming. Unfortunately the provincial government has seen fit to replace the federal tax with provincial gift and succession duties. In short after running around the block we have ended up back on the same corner. Here is the way the situation exists now. All estates under $100,000 will be exempt from succession duties but for those over $100,000, the rate of taxation will be doubled. Estates over $100,000 will be taxed from the first dollar up. It should be noted that a notch provision prevents the succession tax from being any more than half of the excess of value over $100,000. A farm valued at $101,000 would only pay a minimum of one half of $1,000 in tax ($500).

Property passing outright to a widow or widower will be exempted up to $500,000 with an added exemption of $15,000 for each dependent child.

There will be three classes of beneficiaries for computing succession duties. They are preferred beneficiaries which have the lowest rate, collaterals which have a higher rate, and strangers which have the highest rate. The rates for the preferred beneficiary begin at 10% on $100,000 and increase gradually to 20% on $1,000,000.

Next week—Changes Affecting Personal Income Tax.

Farm Show At Landsdowne Park

Mr. Farmer: Plan now to attend the Ottawa Valley Farm Show to be held at the Civic Centre, Lansdowne Park, Ottawa, April 4, 5, 6 and 7 inclusive.

Here is a show arranged by farmers, for farmers and to suit all of your individual tastes.

One hundred companies will be exhibiting their products, ranging from seed, fertilizer to large cultivating and harvesting equipment.

Drive your car right up to the Civic Centre where there is plenty of free parking at Lansdowne Park.

Meet the Ontario Dairy Princess, Miss Nancy Brown, at the Show.

The Ontario Government will have several Educational Exhibits at the Farm Show.

The Ottawa Valley Seed, Feed and Forage Championship Show will be held in conjunction with the Farm Show. Exhibit your feed or seed and compare yours with your neighbors.

Special events include the following: Ladies' Day program, Tuesday at 7.30 p.m. in the Assembly Hall; Square Dance competition, Wednesday at 8 p.m. in the Assembly Hall; Amateur contest, Thursday at 8 p.m. in the Assembly Hall; presentation of prizes and awards for the Ottawa Valley Seed, Feed and Forage Championship Show at the Seed Fair Location, Thursday at 2 p.m. Hereford Breeders Show and Sale at 12 noon and 2 p.m. on Friday in the annex of the old Coliseum.

Obtain your free admission ticket from your agricultural representative, agronome or feed and fertilizer dealer and exhibitor. Otherwise an admission charge of 50c will be in effect.

Laggan Ayrshire Breaks Canadian Record For Second Straight Year

Elm Brae Commander's Belle, the great young cow owned by D. J. MacMaster, Laggan, has broken the Canadian milk record for the second consecutive year. Milking as a senior four year old, she produced 21,530 lbs. milk, 756 lbs. fat in 305 days with BCA's of 253 for milk and 216 for fat. She continued on milking for 360 days producing 23,768 lbs. milk, 834 lbs. fat.

She smashes the previous records by a wide margin. Her 365 day record is almost 2,000 lbs. above the former holder, Alfalfa Bank Shirley 2, who produced 21,780 lbs. milk for W. B. Collver & Son, Wellandport, Ontario in 1964. The previous holder of the 305 day Canadian record with 19,801 lbs. milk was Fisher's Dairy Vernine owned by Fisher's Dairy, Bruno, Sask. She established this record last September. The new Champion, Elm Brae Commander's Belle exceeds this mark by over 1,700 lbs.

Elm Brae Commander's Belle commenced her record breaking lactation on December 18, after being dry two months. She milked up to 83 lbs. per day with a 3.8% test on February 13th for the ROP Inspector. She milked over 60 lbs. per day until late September when she dropped to 56½ lbs.

She was put dry in mid-December in preparation for her next lactation and she calved again on February 17th. She has a baby heifer calf by Selwood Betty's Commander and also a yearling heifer by Selwood Greta's Boy 2. Her previous calf, a bull, is by Elm Brae Geraldine's Pathfinder.

Last year, as a senior 3 year old, she produced 19,943 lbs. milk, 750 lbs. fat in 305 days and 21,266 lbs. milk, 841 lbs. fat in 354 days. Both milk records were Canadian Championship records, however, the 365 day record has since been broken. The 365 day fat record was also a Championship record and it too has been broken since last February. In her first three lactations, which she completed at 5 years, 7 months, actual age, she produced 63,841 lbs. milk, 2,343 lbs. fat in 1,082 days.

Elm Brae Commander's Belle was treated similar to the other 20 cows in the MacMaster herd. Belle was tied in a stanchion during her lactation and did not have the benefit of a box stall. Elm Brae farm is a family farm operation with the work being done by Mr. MacMaster and his two school age sons.

HER BREEDING

Elm Brae Commander's Belle is granddaughter of Selwood Betty's Commander and she is line bred to Twin Pine Geraldine. Geraldine produced 156,150 lbs. milk, 6,311 lbs. fat, 4.04% in 11 lactations with several 305 day records over 14,000 lbs. milk.

The sire of Commander's Belle, Elm Brae Geraldine's Commander, is a son of Geraldine and Betty's Commander. He has eleven daughters with 2 year old records that average 11,072 lbs. milk, 453 lbs. fat, 4.10% in 305 days with BCA's of 154-152. There are about 20 daughters of this bull in the MacMaster herd, however, he was slaughtered before it was realized how well they were producing. Commander's Belle was classified Excellent as a second calver with a score of 91.5.

Ladies Aid Group At South Lancaster

A new page in the history of the "Old Stone Kirk" was turned on Tuesday, March 14th, when the first "General Ladies Aid" meeting was held in St. Andrew's Presbyterian Church Hall, South Lancaster.

Rev. K. H. McDonald opened the meeting with scripture reading and a prayer.

Chairman of the nominating committee, Mrs. John Fourney, read the names of the newly appointed incoming officers. Rev. K. H. McDonald chaired the meeting as incoming officers were elected and appointed to their duties. Newly appointed officers for the General Ladies Aid are as follows: Honorary President, Mrs. Kendall Kaye; president, Mrs. Wm. Mitchell; 1st vice-president, Mrs. Robert Smith; 2nd vice-president, Mrs. Trevor Kerr; secretary, Mrs. Athol McDonald; treasurer, Mrs. Leslie Harkness; public relations officer, Mrs. Merv. Robinson; project planning, Mrs. Gordon Ferguson, Mrs. John Fourney, Mrs. Clark McCuaig; buying committee, Mrs. Robert McRae, Mrs. Arthur Smith; kitchen committee, Mrs. Philip Howells, Mrs. Eric Ley; lunch convener, Mrs. Mary Sangster; calling conveners, Miss Millie Mitchell, Mrs. Eric Ley, Mrs. Mabel Mossop, Mrs. George McCallum, Mrs. Mary Sangster, Mrs. Leslie McLachlan.

Twenty-one members were present as the new president, Mrs. Wm. Mitchell, took the chair. The general Ladies Aid meetings will be held in the church hall the first Thursday of each month at 7.30 p.m. The next meeting will be held on Thursday, April 6th.

A smorgasbord supper is being held in the church hall on Saturday, April 22nd, from 5-8 p.m.

The Girl Guides and Brownies will be having a candy sale at the supper.

Rev. K. H. McDonald closed the meeting with the benediction after which a delicious lunch was served by Mrs. Mary Sangster and Mrs. Elizabeth Ferguson.

See you on April 6th, ladies! ! !

Attention Truckers

FOR ALL YOUR

GM Truck Parts

CALL US AT THE

PARTS DEPARTMENT

AT

Roy's Garage

(GREEN VALLEY) LTD.

GREEN VALLEY, ONT.

525-2300

10-4c

EASTERN ONTARIO HOLSTEIN

CALF SALE

Sponsored by the Holstein Clubs of the Counties of Leeds, Dundas, Grenville, Stormont, Carleton, Russell, Lanark, Renfrew, Glengarry and Prescott to be held at

FAWCETT'S SALE ARENA
2 Miles South and 2 Miles West of Winchester

Saturday, April 1st 1971

SALE TIME AT 1 P.M.

70 Registered Holstein Calves

SUITABLE FOR 4-H WORK

SALE MANAGER'S NOTE: These calves have been carefully selected by the leading breeders in the counties from which they come. Some of the top calves at the Championship Show at Ottawa have come through this sale in other years and this year will be no exception. We have raised our standards for calves this year, and it will be a great opportunity for a young farmer to start a purebred herd.

45 Senior Calves, 25 Junior Calves. Sired by many of the leading sires at Eastern Breeders: Rockman, Man-O-War, Sir Winston, Perseus Leader, Fury Lad and Hagen.

Catalogues available on request

MAHLON ZERON, Auctioneer

Fawcett Bros. Sale Service

Ralph Fawcett 774-5710 Sales Barn 989-5554 Allison Fawcett 774-5100

WINCHESTER, ONTARIO

AUCTION SALE

OF MACHINERY

LOT 21, CONCESSION 2, TOWNSHIP OF LANCASTER

5 miles northwest of Curry Hill, 5 miles east of Lancaster Village

Tuesday, April 11th

AT 1 P.M.

Massey Ferguson tractor No. 35 with front end loader; Farmall C tractor; International 2 furrow plow; International 3 pt.h. disc harrows, 24 discs; International 3 section spring tooth harrows; Cockshutt seeder, 13 drills; rigole plow, 3 pt.h.; cultipacker, 8 ft.; tractor blade, new; International hay mower, 7 ft.; New Idea hay mower, 7 ft.; New Holland side rake, new; New Holland baler; Dunham hay conditioner; bale elevator with motor; New Holland manure spreader, almost new; fertilizer spreader; chain harrows; Beatty silage conveyor, new; International rubber tired wagon with rack; rubber tired wagon; Five Star post hole digger; snow blower; 2 two-wheel trailers; 2 watering tanks; 2 single unit Surge milking machine; De Laval milk cooler, 6 can cap.; pails and strainers and many other articles. Approx. 350 tons ensilage.

TERMS — CASH

MARCEL MAJOR, Auct. North Lancaster, Tel. 613-347-2955

DENIS BOURDEAU, Prop. Bainsville, Ont.

ADVERTISE IN THE GLENGARRY NEWS

• AUCTIONEER •

For information on any type of auction sale contact

J. DUNCAN MacARTHUR

Lancaster, Ont. Tel. Collect 613-347-3472

"Get the Highest Rate of Interest on your next Auction Sale"

"I Pay 100% Human Interest"

10-tf

NOTICE

VILLAGE OF LANCASTER

Dogs At Large

Pursuant to By-law No. 679, no dog shall be permitted to run at large at any time in the Village of Lancaster.

Dog tags shall be on sale at the Village Office as of April 3rd, 1972 between the hours of 1 to 4 daily except Wed. and Sat.

Dog tax collector will visit each household personally commencing April 3rd, for the sale of tags. Kennels are located at the Public Works Garage on Queen St. N. Kennel hours 1 to 4 Thursdays only. Tel. 347-2023

THE CORPORATION OF THE VILLAGE OF LANCASTER

VINCENT LEROUX, Collector and Dog Catcher

13-1c

LALONDE'S FOOD MARKET

Tel. 525-2103 Alexandria

Free Delivery — Special Attention to Tel. Orders and Delivery

For your protection our meat is government inspected

Fresh Grade A Capons, 6 to 7 lbs. . . lb. 59c
Flamingo Grade A Turkeys, 8-12 lbs. lb. 53c
Burns' Defatted ready-to-serve Leg of Ham, whole or half ..... lb. 89c
Schneider, famous for quality Smoked Picnic, Shankless ..... lb. 69c
Milk Fed Leg of Veal, whole or half lb. 1.19

BLUE BRAND BEEF

Blade or Chuck Roast ..... lb. 79c
Thick Rib Roast ..... lb. 99c

Fancy McIntosh APPLES 5 lb. cello 59c
Crispy, 6 oz. cello RADISHES .... 2 for 29c
D'Anjou No. 165 PEARS ..... 6 for 49c
Imported Green ONIONS ..... 2 bchs. 29c
Sunkist No. 163 ORANGES .... 2 doz. 99c
Imported No. 1 CUCUMBERS .. 2 for 39c

Closed Easter Monday

Bray Trophies

Trophies for all Sports Engraving

Roger Bray, Prop.
26 Clement St., Alexandria
Tel. 525-2393

10-4c

Tool up now for the best corn weed control you ever had

For good corn weed control, rain or shine, mount a spray rig on your tractor, disc or Danish type cultivator and mix SUTAN and atrazine into the soil as you work corn ground for planting.

This puts your best corn herbicide in the only place a herbicide works . . . right in the soil where weeds sprout. No gambling on rain to make it work, no loss from sun, wind or erosion on the surface.



Now is the time to get your tank, pump and spray boom hooked up to develop a sure weed control system. Then see your local Chipman Chemicals dealer for your 1972 supplies of SUTAN corn herbicide.

DISTRIBUTED BY CHIPMAN CHEMICALS LIMITED

JAMES A. WIGHTMAN

Box 464 Alexandria

C-I-L AGROMART

P.O. Box 220 Kemptville, Ont., Tel. 258-2613

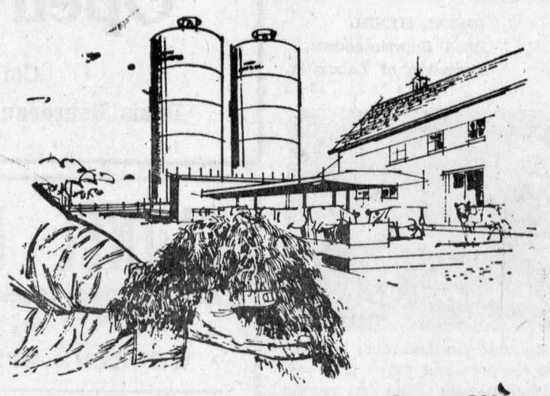

At first you could swear you're getting more feed out than you put into your HARVESTORE® system

Brace yourself for a big surprise the first time you use your HARVESTORE system. Many new owners tell us they seem to be getting more feed out than they put in.

Not true, of course. What seems to be more feed is actually the feed they were losing before. Losing through oxidation and visible spoilage losses.

Let us show you how a HARVESTORE system can help you produce *more* feed . . . and *better quality* feed. Mail this coupon now. Could be the smartest move you'll ever make.

Visit our display at the Ottawa Valley Farm Show
Write or Call Collect

ONTARIO HARVESTORE SYSTEMS LTD.
340 Edinburgh Rd., Guelph, Ontario 519-822-6310

FRED BOUWERS
RR1 Addison, Ont.
613-924-9177

LOUIS MATURA
1938 Carling Ave.
Ottawa IC2AIE9

Please send me information on the HARVESTORE system. H-79

NAME
ADDRESS TOWN
COUNTY STATE ZIP
I produce ☐ Beef ☐ Milk ☐ Pork. ☐ Student ☐ HARVESTORE owner

FRESH

Graded Eggs

WHOLESALE and RETAIL

Cedarcraig Farm

2nd Kenyon next to Glengarry Transport

Tel. 525-3517

25-tf

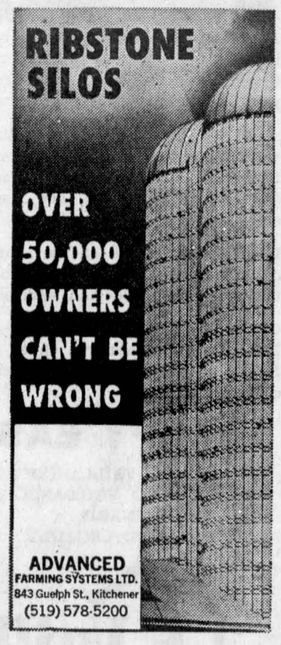

LAUZON FARM MACHINERY

Tel. 525-1937 Alexandria

OTTAWA VALLEY FARM SHOW

Show Opens April 4 - 12 Noon
Show Ends April 7 - 4:30 P.M.
DON'T MISS IT!

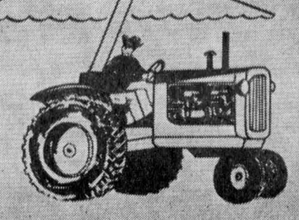

SEE:
- *New Farm Machinery*
- *Best Seed, Feed and Forage*

MEET:
- *Ontario Dairy Princess*

ATTEND:
- *Ladies' and Gents' Fashion Show* IN ASSEMBLY HALL—7:30 P.M.—APRIL 4
- *Square Dance Competition* IN ASSEMBLY HALL—8:00 P.M.—APRIL 5
- *Amateur Contest* IN ASSEMBLY HALL—8:00 P.M.—APRIL 6
- *Presentation of Prizes* AT SEED FAIR SITE—2:00 P.M.—APRIL 6
- *Hereford Show and Sale* IN COLISEUM ANNEX—12 - 2 P.M.—APRIL 7

CIVIC CENTRE OTTAWA **APRIL 4,5,6,7, 1972**

1—Coming Events

MAXVILLE Horticultural Society's annual meeting, and pot luck supper, will be held in the Maxville Community Hall, 6.30 p.m. Wednesday, April 5th, 1972. 13-1c

DON'T forget the Pancake Open House on Wednesday, April 12th at B. G. Equipment, Lancaster. W. T. Cooper, your International Harvester Dealer. 13-1c

GLENGARRY Historical Society meeting, April 6th, at 8.30 p.m. room 101, Glengarry District High School. Film "Old Montreal" and Glengarry slides will be shown. Everybody welcome. 13-1c

ANNUAL banquet of the Glengarry Ayrshire Club, Tues., April 4th at 7.15 p.m. St. Andrew's United Church Hall, Martintown. Guest speaker, Mr. Eric Sandilands, Ottawa. Everyone welcome. 13-1c

SIXTH Antique Show and Sale, sponsored by Lachute United Church Women in the Church Hall, Main St., Lachute, Wed., April 12th from 10 a.m. to 9 p.m.; Thursday, April 13, from 10 a.m. to 6 p.m. Luncheon from 11.30 a.m. to 1.30 p.m. both days; supper Wed. from 6 to 8 p.m. Admission 50c. 13-1c

THE choir of St. Andrew's Presbyterian Church, Maxville, will present their annual "Service of Easter Music" on Sunday evening, April 2nd, at 8 o'clock. All are invited to attend. 12-2p

MR. H. Gordon Greene, Lowell Greene's father, will be guest speaker at the N.F.U. annual meeting, banquet and dance to be held in the Bonnie Glen. A smorgasbord will be served from 7.30 to 8.30 p.m., on Friday, April 7, 1972, followed by the election of officers and a dance. Everyone welcome. 11-3c

GLENGARRY Old Time Fiddlers' Association is holding a party and dance, Community Hall, Maxville, Saturday, April 1, 1972, 8.30 p.m. Everyone welcome. 11-3c

MAKE reservation now for weddings, meetings, and family parties at the Hub Restaurant and Banquet Hall. 7-tf

COMING EVENTS
AT THE
BONNIE GLEN
For reservations
Tel. 525-3078 or 525-2646

THE family of Mr. and Mrs. Mederic DeRepentigny cordially invite you and your friends to attend a reception marking the Golden Wedding Anniversary of their parents Saturday, April 1st, 1972, at 9.00 p.m. at the Bonnie Glen Pavilion, Highway 43, Alexandria, Ontario. Mass at 8 p.m. Greenfield Parish. 12-2p

MR. and Mrs. Arcade Lauzon and Mr. and Mrs. Louis Lauzon cordially invite all friends and relatives to a reception in honor of Mr. and Mrs. Andre Lauzon (Monique Lauzon) on Sat., April 8th at Bonnie Glen Pavilion. Our Town Orchestra. Lunch and refreshments. Everybody welcome.

COMING EVENTS
AT THE
GREEN VALLEY
PAVILION
FOR reservations, Tel. 525-1079 or 525-1255.

SAT., April 1st—Friends and relatives are cordially invited to a mixed party in honor of Diane Dubeau and Roger Menard at Green Valley Pavilion. Good orchestra. Lunch and refreshments.

FRI., April 7th—Mr. and Mrs. Rheal Fournier and Mr. and Mrs. Eddie Wylie cordially invite all friends and relatives to a wedding reception in honor of Mr. and Mrs. Martin Wylie (Denise Fournier) at Green Valley Pavilion. Riviera orchestra. Lunch and refershments.

SAT., April 8th—Friends and relatives are cordially invited to a mixed party in honor of Leo Valade and Alana Cuggy at Green Valley Pavilion. Michel Constant Orchestra. Lunch and refreshments.

FRIDAY, April 14th—Friends and relatives are cordially invited to a mixed party in honor of Anita Gagnon and Michel Delorme at the Green Valley Pavilion. Country Ramblers Orchestra. Lunch and refreshments.

SAT., April 15th—Mixed party in honor of Richard Meilleur and Cecile Tremblay, at Green Valley Pavilion. Lunch and refreshments. All friends and relatives are invited to attend. Riviera Orchestra.

2—Births

MacLEOD—Stanley and Audrey (nee Nixon) are proud to announce the arrival of their son Glen Kenneth, 8 lbs. 3 ozs. on March 22nd, 1972, at Glengarry Memorial Hospital, a brother for Shawn.

7—Card of Thanks

BEAUCHAMP—Sincere thanks to relatives, friends and neighbors, for their floral tribute, cards, telegrams, visits, messages of sympathy and mass offerings at the death of a dear husband, Jerry Beauchamp and also special thanks to Rev. Lariviere and Rev. Leduc.
—Mrs. Jerry Beauchamp and daughter Linda.
Glen Robertson. 13-1p

DEWAR—The family of the late Donald L. Dewar express their sincere thanks to neighbors, relatives and friends for acts of kindness and generosity at the time of his death.
RR1 Dalkeith, Ont.

LAMBTON—The family of the late Harold (Harry) Lambton of Maxville, would like to extend heartfelt thanks for kindness shown during their recent bereavement. Special thanks to the staff of Maxville Manor for devoted care given. 13-1c

7—Card of Thanks (Continued)

LAPIERRE—The family of the late Mr. Josephat Lapierre sincerely thank neighbors, relatives and friends for expressions of sympathy, mass cards and flowers received. Special thanks to the ones who gave their time for help. Thanks to Aime Marcoux Funeral Home, to nurses and staff of Glengarry Memorial Hospital. These acts of kindness will long be appreciated and remembered.
—The Lapierre family,
Alexandria. 13-1p

MASSIE—Sincere thanks to friends and relatives for cards, gifts and visits while I was a patient in Glengarry Memorial Hospital. Special thanks to Dr. Bourdeau, Dr. Nadeau, nurses, staff, for the magnificent service and care given me, which resulted in my prompt recovery.
—Bruno Massie,
Alexandria, Ont. 13-1p

MacDONELL—We express our sincere thanks and appreciation to relatives, neighbors and friends for the beautiful floral tributes, spiritual offerings, sympathy cards, kind words and generous offerings of help and food at the time of our loss of a dear husband, father and grandfather. Thanks also to Rev. Leo MacDonell and to Dr. Drummond Smith and the nurses at Smith's Clinic.
—Mrs. Dan J. MacDonell and the MacSweyn family.
Laggan, Ont. 13-1c

VAN DEN OETELAAR—Our sincere thanks to our neighbors, relatives and friends for the farewell party tendered on the eve of our departure. Also to the neighbor children for the party they organized for the children.
—Mr. and Mrs. William Van den Oetelaar,
9th Lancaster. 13-1p

8—In Memoriam

COLBRAN—In loving memory of a dear husband, father and grandfather Simon J. Colbran who passed away March 30th, 1969.
—Ever remembered, wife and family.
Maxville, Ont. 13-1c

8—
FILION—In loving memory of a dear husband Josephus Filion who passed away April 5th, 1965.
What would I give to clasp his hand,
His happy face to see,
To hear his voice and see his smile,
That meant so much to me.
—Always remembered by his wife, Alice.
Green Valley. 13-1p

MACDONALD—In loving memory of a dear wife, mother and grandmother, Ida, who passed away one year ago today, April 5, 1971.
To know we never said goodbye,
Will always bring regret
The hearts that loved so dearly
Are the ones we don't forget.
—Always loved and remembered by husband Bob and family.
Windsor, Ont. 13-1p

9—Personal

BUMSTEAD Chemical Toilet Service, rental of portable toilets. Cleaning catch basins and septic tanks. No toll charge, year round service. Call Cornwall 932-1546 if busy 932-0481. 12-tf

QUALITY wise we will not be undersold, anywhere, anytime, anyplace. Shop at home service. Expert installation. Get an estimate then call us. Call collect 932-6716. Cornwall Carpets Reg., 21 Pitt St. 7-tf

GLEN Guns, Peter St., Maxville, for the best in rifles, shotguns, revolvers, pistols, scopes, mounts, accessories. We buy old or antique guns or pistols. Tel. 527-2153. 29-tf

WE pick up dead and disabled horses and cows. Tel. 874-2308, John D. McMeekin, Dalkeith, licence No. 174-C-69. 1-tf

FOR sale and service on Singer machines and other makes. Free estimate, call Mrs. R. Main, Alexandria, Tel. 525-1460. Also we have good trade-ins from $24.95 up. Singer Co. of Canada Ltd. Hawkesbury, Ont. 632-2983. 9-tf

For a quality
RUBBER STAMP
Call 525-3516
HUBERT R. DUBOIS
258 Main St. South
Fast, efficient, 24 hour service
8-tf

DIVORCE
FAST, LOW COST
SEAWAY
DIVORCING
SERVICE
125 Pitt St. Suite No. 3
Cornwall, Ont.
Tel. 932-3433
Call collect for information and appointment
Ask for Mr. Norman
12-4c

Attention Farmers!
Yes you receive the best prices
For your sick, crippled and dead animals, at our new plant
presently in operation in St. Albert
MACHABEE ANIMAL FOOD LTD.
St. Albert, Ontario
24-hour service — 7 days per week
We do not use collector agents
Permit No. 242-RP-71 receiving,
330-C-71 Collection
TEL. COLLECT
CRYSLER 613-987-2818
34-tf

9—Personal (Continued)

KAZOU SUGAR CAMP
TAFFY PARTIES
Highway 34, ¼ mile northeast of Brown House
FREE SLEIGH RIDES
for young and old
ALSO PRIVATE PARTIES
For information Tel. 525-3569
LUCIEN LEFEBVRE, Prop.

HILLCREST
FUNERAL HOME
WALTER DAVISON
Funeral Director
Bond Street at
Stanley Street
VANKLEEK HILL
Tel. 678-2002
Serving those of all faiths at all times
32-tf

12—Articles for Sale

HANDICRAFT
BALLS of nylon selvedge-strips for knitting, hooking, braiding, weaving. Cotton, wool and synthetic knitting and weaving yarns. Remnants of all kinds of cotton, wool and synthetic fabrics. Write for free catalogue and samples. Wood's, Dept. 123, 950 Ottawa St., Montreal 101. 3-11c

NATURAL grey Persian lamb coat, size 14, never been worn in Alexandria, also two tape recorders. Tel. 525-3571 between 7 and 9 p.m. 51-tf

SMART Chinook forced air automatic furnace, complete with oil storage tank, electrical controls, ducts, etc. Donald J. Kippen, P.O. Box 188, Maxville, Ont. Tel. 613-527-2167. 12-2p

ONE 6-piece bedroom set just like new. Tel. 525-2021. 12-2p

GERMAN Shepherd dog and an oil space heater. Tel. 525-2637. 12-2c

14—Autos for Sale

1971 Ford Pickup, 1,000 miles, warranty. Roland Giroux 525-1646 after 4 p.m. 13-2p

1959 International ¾ ton truck in good condition and SnoJet 1968, in good condition. Tel. 525-3121. 12-2p

15—Farm, Garden, Produce

FOR sale, 5,000 bales hay. Tel. 347-2021. 11-3c

6000 bales of good quality hay and some straw for sale by truck load, some horse hay. Tel. Long Sault 534-2380 or Cornwall 933-4637. 10-tf

GROUND cob corn, $2 cwt, any quantity, 347-2641. 9-5p

FOR sale cedar fence posts, Willy Jensen, RR1 Maxville, Ont. Tel. 527-5253. 41-tf

16—Poultry — Livestock

2 Holstein heifers for sale, to freshen soon; also 2 cows with calves. Tel. 528-4548. 13-1c

WANTED, a pony mare, young, quiet and good with children. Apply to Box "C" Glengarry News. 13-1c

FOR sale 2 year old Holstein bull, Lucien Hamelin, Laggan. 13-1p

FOR sale, purebred Yorkshire boar and gilts. Also Yorkshire, Hampshire cross-bred gilts, sired by high-scoring purebred boars. Tel. 528-4440. 12-2c

WANTED springers due to freshen in March and April. Tel. collect, 931-1307. 1-tf

WANTING to buy purebred Holstein heifer calves at any age, that can be registered. Tel. 932-2735. 7-tf

20—Farm Machinery

FOR sale Massey-Ferguson tractor No. 35, 3-pt.h. with 2 furrow plow, hydraulic circular saw and hydraulic snow blower all in good condition. Apply to Box "R". 13-2p

CHORE-BOY milker and milk cans, like new, also Universal twin pump. R. Doherty, Sunny Acres, Greenfield. Tel. 527-5714. 13-1c

TO buy, Cockshutt 30 diesel. For sale 1200 VW engine. Tel. 874-2551. 12-2p

TRACTOR PARTS
Continually Wrecking
Farm Tractors
many late models
FERRIS
TRACTOR PARTS
Phone 519-424-9111
Burgessville, Ont.
11-8p

24—Houses for Sale or Rent

FOR rent, large modern 4 bedroom house on secluded lot near Glen Robertson. Rent reasonable to responsible tenant. Tel. 874-2561. 13-tf

NEW house for sale, good terms, possession immediate. Tel. 525-3378. 7-tf

FOR sale, 3 bedroom house at 36 Victoria St. W., Alexandria. Finished basement. Apply in person to Aurele Lajoie. No real estate. 10-tf

HOUSE for sale on Clement St., large living room and kitchen, brick finish, colonial style. Any reasonable offer will be considered. Contact Jean Clement, Tel. 525-1267 or Yvon Trottier, Tel. 525-3629. 50-tf

21—Real Estate

330 ACRE DAIRY FARM
in Vankleek Hill area, 1 hour drive from Ottawa or Montreal; ¼ mile from access to new 417 highway. Modern accommodation for three families. Room for 200 dairy cattle with more than 1 million lbs. milk quota to Montreal. Full pipeline milker for 110 cows. New or in new condition farm machinery including 4 tractors. Rolling land with some under draining. About 300 acres tillable and 15 acres of bush. 2 running springs. Can be bought with or without stock, feed and quota. An ideal building site.
Tel. Vankleek Hill
613-678-3233 after 6.30 p.m.

BUYING—SELLING—TRADING
SEE — PHONE — WRITE
SAUVÉ
REAL ESTATE LIMITED
(REALTORS)
39 MAIN ST. NORTH
613-525-2940

ALEXANDRIA HOMES
MAIN ST., North, 4 bedroom bungalow, size 30x37 on lot 150x280. Perfect spot to start a business or enjoy city life in country atmosphere.

LOT on Main St. South, 145 frontage on Main St. and also on Highway 34, $3,500, plus water and sewer service costs.

BUNGALOW built 1971, size 28x32, priced at $16,900.

GERNISH ST., 2 storey home, aluminum windows and doors, very neat inside, handy to shopping, mutual driveway. Taxes only $160. Total price $10,700.

2 bedroom bungalow, plus apartment in basement only $3,500 down payment, balance 9½% loan.

MAIN ST., business section, large apartment rented and store rented, good investment value, $13,000.

BUSINESSES
DO you want to buy a garage, businesses or grocery and butcher shop, welding shop?

CORNWALL
3 apartments plus grocery store, all rented, revenue $340 per month. Price $13,000 cash.

FARMS
5 complete farms with cattle and machinery.

22 farms, $15,000 and over.

9 farms, under $15,000.

NEED a farm, see us, we have the most complete choice in Eastern Ontario. You name it, we have it.

LAND NO BUILDINGS
SOUTH, East, North and West, any price, any size. Invest in the future. Build your own summer retreat, treed or open air environment.

For action representation call
Following Representatives
any day — including Sunday
Brokers
Adelard Sauve 525-2940 Alex.
Maurice Sauve 525-2940 Alex.
Full Time Representatives
Lionel Glaude 347-3029 Lanc.
Paul Emile Levert 525-3971 Alex.
Rolland Glaude 525-1995 Alex.
Germain Glaude 347-2586 Lanc.
Fernand Bonin, 674-5728 St. Anne de Prescott

26—Lots for Sale

HOUSE trailer lot for rent on St. James Street, services ready, Adelard Sauve, Real Estate Broker, 39 Main St. North. Tel. 613-525-2940.

32—Business Opportunities

TO rent, 69 Main St. South in Alexandria, main floor space, formerly occupied by beauty salon. Tel. 525-1460. 5-tf

33—Apartments, Flats to Let

2 bedroom apt., new, available immediately. 117 Main South. 13-1c

TWO bedroom downstairs apt. to rent. Available May 1st. Tel. 525-3797. 13-1p

37—Jobs primarily of interest to Women

WANTED, woman to keep house, 9-5 p.m. Monday to Friday for month of May. Tel. 525-3571. 13-2c

39—Help Wtd., Male, Female

DENTAL assistant duties to include reception, bookkeeping and teaching of preventive dentistry techniques to patients. Ideal applicant, someone young in search of stimulating work with people. Apply Dr. A. H. Conn, Maxville, 527-2057. 13-1c

39—Help Wtd., Male, Female

EMPLOYE(E) DEMANDE
Commis Caissier(e) Bilingue
Pour une Caisse Populaire doit posseder maturite et personalite necessaires pour transiger avec le public. Experience dans une entreprise financiere utile mais non necessaire. Dactylo un atout. Condition de travail et salaire au-dessus de la moyenne. S'adresser en toute confiance au Gerant de la Caisse Populaire du Sacre-Coeur d'Alexandria Ltee, 255 sud, rue Main, Alexandria. 525-2141 13-1c

40—Employment Wanted

EXPERIENCED typist and office worker seeking employment, will take house work. Tel. 525-3358. 13-1c

42—Salesmen Wanted

CARPET salesman wanted for area. Full or part time, will train. Car needed. Cornwall Carpets Reg. Cornwall, 932-6716. 7-tf

WANTED
DEALER or salesman to handle in ground and above ground swimming pools. For full information contact R. Cullen, rep. Prestige Pool Mfgs. 1215 Queen St., Cornwall, 932-6686. 7-tf

NOTICE TO CREDITORS
IN THE MATTER OF THE ESTATE OF ALEXANDER JOSEPH McMILLAN, LATE OF THE TOWN OF ALEXANDRIA IN THE COUNTY OF GLENGARRY, RETIRED DAIRYMAN, DECEASED.

TAKE NOTICE that all persons having claims against the estate of Alexander Joseph McMillan, who died on or about March 1, 1972, are hereby required to send full particulars of their claims to the undersigned solicitors, on or before the 22nd day of April, 1972, after which date the estate will be distributed having regard only to the claims of which notice shall then have been received.
DATED at Alexandria, Ontario, this 22nd day of March, 1972.
MACDONALD & AUBRY,
P.O. Box 1000,
Alexandria, Ontario.
Solicitors for the Executor
13-3c

NOTICE RE ROADS
TOWNSHIP OF LANCASTER
There is expectation of water on roads as most culverts and ditches are frozen. Roads will be barricaded at times.
If a barrier has to be removed to gain access to a farm please put same as it was.
Your co-operation is needed for your safety and that of others.
RHEAL HENRI,
Road Superintendent,
Township of Lancaster.
13-1c



ALEXANDRIA: fine 2 bedroom bungalow with finished room in basement, 4 pc. bath, well laid out kitchen, carport and paved driveway. Priced very reasonable with possession date flexible. You can become your own landlord by purchasing this fine home.

ALEXANDRIA: 98 acre farm with double highway frontage just 1 mile out. Has 70 plowable acres, good 4 bedroom home, with all conveniences including hot water heating and new aluminum exterior. Outbuildings include barn, implement shed, piggery and hen house. Priced reasonable.

INQUIRIES solicited on the above and our many other fine listings of urban and rural homes, vacant land for all purposes, all types of farms and businesses and summer cottages.

OUR professional sales personnel are serving Stormont, Glengarry and Prescott from Alexandria, Green Valley, St. Eugene and Hawkesbury. If you are buying or selling Real Estate, you owe it to yourself to consult them first.

HAPPY EASTER TO ALL

ELDEGE VAILLANCOURT	525-3641
RICHARD VAILLANCOURT	525-3641
JEAN MENARD	525-3641 or 525-2769
RAYMOND LEGAULT	525-3641 or 525-1165

E. Vaillancourt
REAL ESTATE - IMMEUBLES
TEL. 613-525-3641 • ALEXANDRIA, ONT.

Too Late To Classify

8—In Memoriam

CAREY—In loving memory of a dear father and grandfather, Thomas Carey, who passed away April 2, 1960.
In memory a daily thought,
In heart a silent sorrow.
—Always remembered by Jean, Gerard and grandchildren. 13-1c

CAREY—In loving memory of a dear father and grandfather, Thomas Carey, who passed away April 2, 1960.
Gone from us but leaving memories,
Death can never take away;
Memories that will always linger,
While upon this earth we stay.
—Rita, Lawrence, Carey and Karen. 13-1c

10—Lost — Found

LOST, a purebred Pomeranian female dog, color gold, named Taffy. Tel. 525-1282, reward. 13-1c

24—Houses for Sale or Rent

FOR sale 2 houses in Green Valley. Tel. 525-2055. 14-1p

FOR rent, 4 room house with bath near Lancaster, hot water. Available April 1st. Rent $55 per month. Tel. 347-3332. 13-1c

WANTED TO BUY
LIVESTOCK
OF ALL DESCRIPTION
Springers, Stockers, Beef, etc.
Will also buy complete herds
MANSEL M. HAY
Dalkeith, Ont. Tel. 874-2597
9-11-13-15-17c

LIONS 300 CLUB
DRAW WINNERS
CAR DRAW NO. 20
$20 EACH TO
11th WEEK
173—Harold Fleming
157—Mrs. Emile Hurtubise
264—Geo. Shoniker
137—Raymond Duval
196—Carole Sliepenbeek

WANT ADS
DON'T COST
—THEY PAY!

GET YOUR

Easter Flowers
Here, and win the
FTD Happy-Nest Special
We have a large assortment of
CUT FLOWERS AND PLANTS
Special — Daffodils at $1 a dozen — cash and carry
— AT —
PAUL's FLORIST
13 Main N. Tel. 525-3852
WE DELIVER
12-2c

EXTRA
10% DISCOUNT
ON ALL YOUR
CARPETING
DURING THE MONTH OF MARCH
We are now Agents for
SUNWORTHY WALLPAPER
Many Colors to choose from
For more information call Richard
at
525-3692
9-5c

OPENING APRIL 4
Bourdeau's MEATS and GROCERIES
MAIN STREET, LANCASTER
(Formerly Labelle's Store)
Our specialty will be to serve you with fresh retail meat cuts
P.S. You are invited to our
Open House April 7th
Coffee, Cookies and Donuts Available
Denis Bourdeau, Lancaster Prop.

LIONEL LAUZON'S GROCETERIA
Main St. North (Station) Alexandria Tel. 525-2987
We Sell Government Inspected Meat Only
WEEKEND SPECIALS, MARCH 30-31st, APRIL 1st, 1972

Heinz KETCHUP, 11 oz.	2 for 55c	Kam LUNCHEON MEAT 12 oz.	2 for 89c
Clark PORK and BEANS in tomato sauce 19-oz.	4 for 99c	Lanthier's Sugar or Plain DONUTS, pak of 12	3 for 89c
York Smooth PEANUT BUTTER	32 oz. 99c	McIntosh APPLES	5 lbs. 49c
Allen's Drink, Orange, Grape, Fruit Punch and Apple 48-oz.	3 for 1.00	Large Stalk CELERY	35c
Aylmer TOMATO JUICE, 19 oz.	4 for 69c	Cooking ONIONS	3 lbs. 19c
Kon-Tiki Sliced, Tid-bits and Crushed PINEAPPLE, 19 oz.	2 for 49c	Lazy Maple BACON Cry-o-vac	lb. 69c
Maple Leaf PURE LARD, 1 lb.	2 for 49c	Shankless, Defatted, Ready-to-eat LEG OF HAM, either end	lb. 75c
David SALTED SODAS	lb. 39c	Red or Blue Brand CHUCK ROAST	lb. 75c
Kadana INSTANT COFFEE	10 oz. 1.19	Loin Center Cut PORK CHOPS	lb. 89c
Cascade ORANGE DRINK	64 fl. oz. 59c	Lean Boneless Chuck STEWING BEEF	lb. 89c
Buy 1, get 1 free, reg. 99c HI-STYLE HAIR SPRAY	2 for 99c	Sirloin, Wing or Porterhouse STEAK	lb. 1.39

We carry Butterball Turkeys. Many other Specials on display in store
Open Good Friday All Day — Closed Easter Monday
We Specialize in Cutting and Wrapping of Meat