The Glengarry News

VOL. 94 NO. 47 ALEXANDRIA, ONTARIO, WEDNESDAY, NOVEMBER 21, 1984 SINGLE COPY 35¢

Aleksander Malitzki judged insane

by Bruce Hayes

CORNWALL—Aleksander Malitzki was convinced that he was the victim of a massive conspiracy.

The 33-year-old Bainsville area man, charged with two counts of second degree murder in the October 1983 shotgun slaying of his parents, believed he was a member of the British Royal family, that his real parents had been murdered in 1979 and replaced with two lookalike impostors and that there was a conspiracy afoot to kill him in order to recover a fortune in gold and jewels hidden somewhere on the Lancaster Township farm.

On Wednesday a Supreme Court jury of seven men and five women deliberated for two hours before finding Mr. Malitzki not guilty by reason of insanity.

Mr. Malitzki was ordered to be sent to the maximum security Ontario Psychiatric Hospital in Penetanguishene where he will remain possibly for the rest of his life.

During the two day trial in Cornwall, presided over by Madame Justice Mabel Van Camp, doctors testified that the self-employed gardener was a paranoid schizophrenic, suffering from delusions.

"He was suspicious, distrustful and had developed delusions of persecution," said Tom Davidson, one of the doctors who examined Mr. Malitzki during his six month stay at Penetanguishene. "It was quite evident from the interview that Mr. Malitzki has a pervasive and organized delusional system.

"He believed he was related in some mysterious way to the House of Windsor in England," he said, "and that there was a conspiracy to keep him out of the public eye, to protect the royal family and the world from knowing about him. He also believed there was untold treasure on the farm and the people would have to eliminate his parents and himself to get to it.

"He felt he was in imminent danger, that his life was threatened," he said. "He felt he had to do something to save himself."

According to a 20-page statement of facts entered as an exhibit in the trial, Mr. Malitzki killed his parents, Johann and Bronislaw, on October 16 with three blasts from a single shot 12-guage Cooey shotgun.

After an argument with his father about some feed bags, Mr. Malitzki got a shotgun and again asked his father about the bags. When his father said he did not know where they were, he shot him.

"(He) then reloaded the gun at which time his mother came downstairs screaming," the document states. "He . . . shot her in the chest . . . and she fell down the stairs and ended up against the wall at the foot of the stairs.

"The accused then returned the gun to the porch and dragged his father and mother's bodies to the shed and placed them there. His father showed signs of life so the accused returned to the porch area, got the gun, loaded it, and shot his father again, killing him."

Later that day he piled some old wood in an area on the west side of the farm house, put the bodies of his parents on the pile of wood, poured oil and gasoline over it and set it ablaze.

Mr. Malitzki was apprehended when, on October 25, he crashed through a U.S. border crossing at Sault Ste. Marie, Michigan. At the time he told police he had forged a cheque in his father's name and was heading for Arizona to find a job as a gardener.

Following an initial 30-day psychiatric assessment, Mr. Malitzki remained at Penetanguishene until July when he was found fit to stand trial. He was then transferred to the Brockville Psychiatric Hospital to await his trial date.

Mr. Davidson said paranoid schizophrenia cannot be cured, only controlled. He also said that while Mr. Malitzki appears to have improved, the condition will remain.

"He began to get a more objective view of the situation after a few months," Mr. Davidson said. "He began to come to terms with it and he realized that he had a mental illness. If someone has this (condition) it may not be evident to most people. They may appear quite normal, but odd in some small ways. Some people just let their delusions go on in private, they keep it to themselves."

When asked by assistant crown attorney Alan Ain if it was possible for Mr. Malitzki to fake his illness Mr. Davidson replied, "It would be exceedingly remote. That is a possibility that I couldn't give any credence to."

Mr. Davidson also testified that Mr. Malitzki had written several pages of "bizarre theories about the universe, poorly organized and poorly thought out."

Dr. Russell Fleming, director in charge of Penetanguishene's forensic unit, told the court that "the evidence is overwhelming that Mr. Malitzki had been for some time suffering from a schizophrenic disorder. The evidence is strong that he had been suffering from the disorder at the time of the offence and probably for some months before."

Dr. Fleming, the man responsible for Mr. Malitzki's treatment and assessment, said schizophrenia is a slow and gradual disease where the person slowly develops ideas "that are not based on reality."

While these people can go for long periods without showing any bizarre behavior, "it's only when you delve into their ideas that you begin to see the profound depths of this disorder."

Of Mr. Malitzki's writings Dr. Fleming said they were "typically schizophrenic in their quality" combining "philosophical or scientific views of the world that don't have any real meaning, except to the person who wrote them. He wrote about the global view of issues like energy and how it sorts out."

When presented with a sample of Mr. Malitzki's writing, a diagram of the world titled Part of what I have learned about this globe, Dr. Fleming said that he could not understand what it meant.

"It has numbers on it, there is reference to air pressure, magnetic fields and arrows," he said. "I'm not sure exactly what it means, but it certainly must have meant something to Mr. Malitzki at the time."

Dr. Fleming said he felt Mr. Malitzki was in need of close supervision and he admitted that he might never be able to function on his own.

"The program has to be uncertain," he said. "He needs a high level of supervision in order to find out how this disorder will go in the next several years. There is more than an average likelihood that he will suffer a relapse. He should be in a hospital setting where that sort of monitoring can be carried on in a safe manner."

Both Mr. Ain and defence lawyer Hal Sherwood told the jury that the only decision they could reach was not guilty by reason of insanity. Two hours later, the jury did just that.

Stories, photos See Page 10

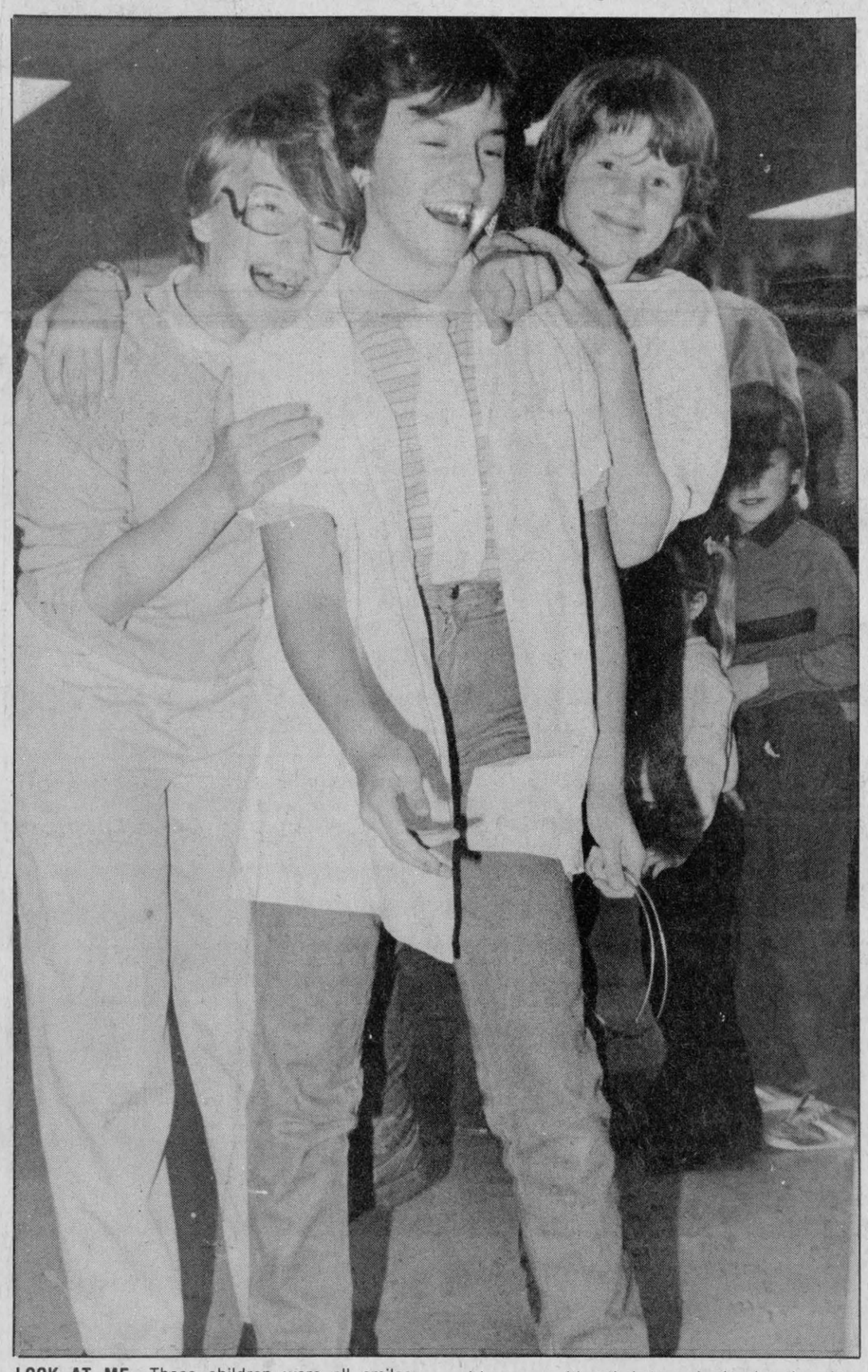

LOOK AT ME—These children were all smiles when they were noticed by a photographer Sunday at the Richelieu Club's Children's Day. The three girls were waiting their turns in the ring-throwing game.

Staff Photo—Peter Conway

Separate School Board considers immersion program for Grades 1,2

by Bruce Hayes

CORNWALL—The SD&G Separate School Board's education committee has recommended that the board start a 50/50 partial French immersion program in Alexandria for Grades 1 and 2.

The recommendation, which grew out of a survey of parents at Alexandria's Alexander School and St. Raphael's Iona Academy, was to have been presented to the board at its meeting in Cornwall Tuesday evening. The board's response to the recommendation was not known at press time.

The immersion program is slated to begin in September of 1985 and will be conducted at the St. Joseph School building on Lochiel Street. It would see English used to teach mathematics, religion, English language arts and health with French used to teach French language arts, science and social studies. Physical education and other courses could be taught in either language.

In October the board sent questionnaires to parents of students attending the two schools, asking if they would be interested in seeing such a program established in Alexandria. Currently a 50/50 immersion program is offered at Iona, but its popularity has led to overcrowding.

Education committee Chairman Pierre Landry told The News that 29 per cent of the parents who responded to the questionnaire indicated they would be in favor of having the program in Alexandria, while the remainder stated they were satisfied with the current situation.

"The people at Alexander school seem to be satisfied with the way things are," he said.

While he said he couldn't recall the exact figures, Mr. Landry indicated the survey showed sufficient interest for an immersion program for students in Grades 1 and 2 and that would be one of the recommendations put before the board.

A board spokesman was also unable to come up with any figures about how many surveys were sent out and how many responses were received, but he did say that 19 per cent of the questionnaires sent to parents at Alexander school were not returned while 48 per cent of the questionnaires sent to Iona were not returned.

The program the board is offering has met with some resistance from Alexander School parents. Some are concerned that, should the immersion program prove popular, it would lower enrolment and cause the closure of one of the last remaining English Roman Catholic schools in the area.

"People from Alexander school expressed some resistance to the program," Mr. Landry said, "and I do understand that. It is the only English school in the area.

Mr. Landry said he would also recommend to the board that it try another such survey in a couple of years to see if more parents would be interested.

Village council may move office

by Phil Rutherford

MAXVILLE—A Cornwall-based structural engineer has been asked to prepare a report on the feasibility of constructing a second floor meeting room in the Maxville Sports Complex.

Mac Thompson, the engineer hired by the village for construction of the building several years ago, has also been asked to prepare cost estimates.

Should costs be reasonable and adequate financial assistance available, village council will be asked to decide whether its municipal offices should be moved to the sports complex, Reeve George Currier confirmed Tuesday.

If the offices were to be relocated in the building, they would be on the ground floor, making use of the existing board room and other available space. The board room could be relocated on the new second floor.

Mr. Currier emphasized that consideration of a municipal office move is at a preliminary stage and no decisions have been made. He hoped the matter would be settled by early December.

The village presently rents space in an older building on Mechanic Street. Space is limited and the village clerk must work in the same room used for council meetings. Mr. Currier said council would prefer to see the clerk given a separate office.

Should a move to the sports complex prove practical, it would represent a significant longterm saving for the municipality in that it would no longer be necessary to pay rent, said Mr. Currier.

Consideration of the move was sparked by the provincial government's approval of the village's application for a $31,300 Ontario Youth Corps grant. The Maxville Lions Club has also expressed some interest in helping out financially and some allowance for capital expenditure is likely to be included in next year's budget for the complex, according to Sports Director Bill Shields, who serves as manager of the facility.

The provincial grant involves $24,000 to hire seven people—five for six months and two for 12 weeks—and $7,300 for material and supervision. Those hired must be 15 to 24 years of age and unemployed for at least the previous 12 weeks.

Five people have already been hired, primarily from the Maxville area, with two more to be taken on before the end of the year.

The village applied for the funding in early September and received 100 per cent approval, said Mr. Shields. Normally, there is substantial competition among Ontario municipalities for limited provincial funds and approved projects are often cut back, he explained.

Should the anticipated engineer's report be favorable, the grant will be used primarily for construction of the proposed second floor meeting hall, said the sports director.

Other improvements that may be funded by the grant include renovation of the building's banquet hall and change rooms, installation of protective skate tile, construction of an interior storage room, installation of a protective covering on the north wall of the Osie F. Villeneuve Arena to protect bare insulation from hockey pucks, construction of banquet tables for the rink surface and dropping the ceiling in the compressor room from 25 feet to "10 or 12 feet" as an energy-saving measure.

Should the second floor meeting hall, which would be located above the change rooms, be approved, "everything else would take a back seat," said Mr. Shields.

Council agrees to $175,000 drain

by Pat MacGillis

LOCHIEL—Continuing problems with the Glen Robertson drain have convinced Lochiel Township Council to undertake a $175,000 drainage project.

Council is expecting the Ontario Ministry of the Environment to pick up 75 per cent of the costs of construction, which will involve completely closing in the drain and installing a 48-inch culvert through the village and into the countryside.

The decision was reached after councillors discussed the problems with the existing drain with its consulting engineer, Fern Decaire of Kostuch Engineering in Ottawa, during its regular meeting on November 13.

The drain has been a constant source of problems over the years because it is very flat and sediment settles in it too quickly, resulting in pollution difficulties.

Mr. Decaire outlined three possible solutions to the problem. The council could have opted for basic maintenance work, charging costs back to the property owners, but the same problems would be expected to return at a later date.

Council could also have opted for a half culvert lining the drain.

The decision to proceed with major construction amounts to completion of an earlier storm surface drainage project.

CAMPBELL CULVERT

Manson Barton, township drainage superintendent, presented his regular report on drains to council during the regular meeting.

One of the issues he raised concerned a culvert on property owned by Morlin Campbell. Mr. Campbell wants the culvert lowered, but there is a dispute over who should pay the estimated cost of $1,150, Lochiel Township or the United Counties of SD&G.

McNeely Engineering prepared an earlier report on a municipal drain Mr. Campbell had proposed. In the report, the engineers concluded the township would be responsible for lowering the culvert. The cost was assessed to the township.

Township council disagrees, however, insisting the county should be responsible since the culvert could easily have been changed while construction was under way on the Dalkeith Road, a county road.

Some councillors complained the county had ignored Mr. Campbell's requests while working on the road and the culvert was not repaired as it should have been.

Reeve Ron MacDonell instructed Mr. Barton to investigate the matter further and report back to council at a later date.

Two juveniles lead area police on weekend chase

FASSIFERN — Two 15-year-old runaway juveniles from Ottawa and Nepean kept local police busy over the weekend.

The pair, who cannot be named because of their age, left Ottawa sometime on Friday and made their way to the Maxville-Fassifern area.

Once in Maxville they stole two bicycles belonging to Armand King and travelled to Greenfield. They broke into a home belonging to Germain Lavigne and spent the night.

The next morning, November 17, they stole another bicycle, this one owned by Darren Baggs of Greenfield, and later in the afternoon tried to steal two motorcycles belonging to Craig MacSweyn of Dalkeith.

Later that day they were spotteed hitch-hiking near Fassifern and fled into a nearby bush when they spotted the police car. Tracking dogs were brought in to aid in the search, but the pair escaped.

Later on Saturday, at 7:30 p.m., the pair were picked up by Maxville OPP Cst. Jim Stewart walking on Highway 34 north of Alexandria.

The pair will appear in Cornwall Provincial Court

Man escapes by boat after $3,000 robbery

Police are searching for a slim male who likely escaped by boat early Wednesday morning (Nov. 14) after stealing more than $3,000 in merchandise from an Alexandria electronics store.

Three Panasonic video cassette recorders (VCRs), one stereo receiver, a case of 10 Panasonic VCR cassettes and other merchandise were reported stolen from Miron Electronic Sales and Service on Main Street following the 2:30 a.m. burglary.

An unnamed woman called Alexandria police immediately after seeing a slim male running toward the Mill lake between Miron's and Lalonde's Furniture. At the same time, she noticed the front door of the electronics shop had been damaged.

The thief had gained access to the building by smashing the glass in the front door of the store.

According to Alexandria Police Chief Norm Mailhot, his department responded immediately, with Cst. Bob Latreille arriving at the store "probably within two minutes" of the robbery.

Cst. Latreille followed the suspect's footprints on freshly fallen snow until they ended at the edge of the lake behind the Main Street businesses. The officer continued his search into the Alexandria Park where he discovered a row boat maintained at the swimming beach was

(Continued on Page 2)

Shhhhh! Don't ask about industrial construction

by Phil Rutherford

For several weeks a major construction project has obviously been under way in Alexandria's industrial park, but no one is willing to talk about it.

It's all there for anyone to see. Roads have been extended, new sewers, water mains and culverts have been installed. Town council is even receiving bills for some phases of the work, including one for nearly $10,000 from Desjardins-Lascelles for engineering work.

But ask anyone who should know what is happening and you get a barrage of "no comments" and "can't says."

Even the usually talkative Mayor J. P. Touchette becomes decidedly uncomfortable when reporters quiz him about the industrial park project. He won't make any public comment.

"No comment. I can't make any statement," says the mayor. "I'm not at liberty to say anything. I don't necessarily like it this way, but that's the way it is. Sorry.

"As soon as I can say anything, you'll be the first to know," adds Mr. Touchette.

Back in March, in an article published in the annual Progress Edition of The Glengarry News, Mr. Touchette was quoted as saying council had applied to the federal government's Department of Regional Economic Expansion for a special "infrastructure" grant to assist in extending services to the remaining 27 acres of the 50-acre industrial park.

Mr. Touchette said at the time he was "most optimistic" that the grant application would be approved. Not only would it complete servicing of the existing park, it would put the town in the position to expand still further by acquiring another 50 acres or more from neighboring land owners.

By late summer, as the federal election drew to a close, there were repeated "off the record" suggestions that the grant had been approved and the money was on its way. No dollar amount was stated.

One of the conditions of such grants is that the federal government and no one else is allowed to make any public announcement. Should a municipality announce approval of a grant before the federal officials do, it runs the risk of having the grant taken away.

The condition was attached by the previous Liberal government, frustrated that Ottawa was not getting its full share of "credit" for dollars spent.

With the new Conservative government's penchant for secrecy and controlled news announcements, no one expects the condition to be removed.

The News was given no answers when it attempted to get information concerning the grant application from the federal bureaucracy. Calls were not forwarded to Industry and Trade Minister Sinclair Stevens when his office was called. Instead, the reporter's questions were directed to the industry branch, which in turn transferred calls to "communications," where the right person was out of the office.

No one bothered responding to telephone messages.

Glengarry-Prescott-Russell MP Don Boudria said he had been expecting an announcement concerning a federal grant for Alexandria for some time, but had heard nothing as of Monday. He didn't know the dollar amount.

There could be an announcement at any time. Meanwhile, if you're wondering what is happening in the industrial park, don't ask.

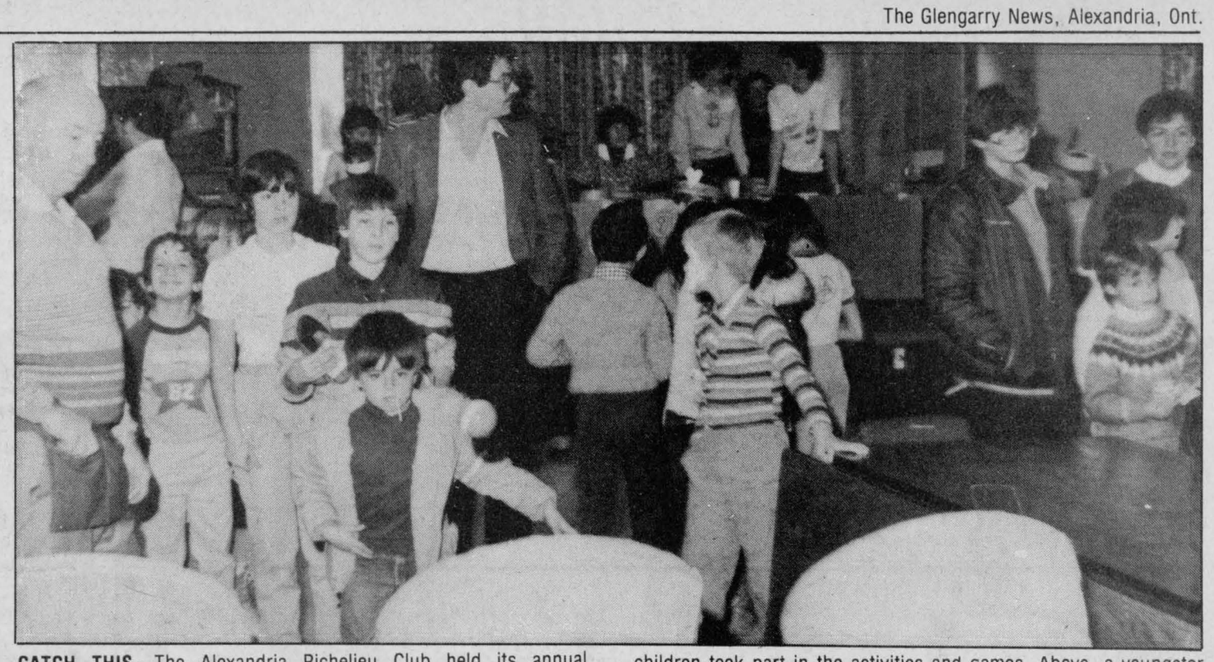

CATCH THIS—The Alexandria Richelieu Club held its annual Children's Day Sunday at the Glengarry Sports Palace. Close to 400 children took part in the activities and games. Above, a youngster tries to throw a ball in a basket in one of the many games.

Maxville hydro rates to rise 8.7 per cent

by Sybil Carello

MAXVILLE—The Village of Maxville will see a total residential increase of 8.7 per cent in Hydro rates for 1985, effective February 1st.

Tom Gillson, an employee of Ontario Hydro, told council members at their November 13 meeting that 1983 records showed a negative rate return of 1.85 per cent "covering the cost of power and expenditures, nothing else." He added that projected revenue and expenditure figures for 1984 won't "leave much to play with."

Maxville pays $9,000 annually for the use of the hydro power supply station located just south of the village.

Councillors discussed the feasibility of purchasing the station at an estimated cost of $20,000, but the "unpredictability of maintenance, coupled with operating costs, quickly eliminated this as a possible answer.

Mr. Gillson stressed the importance of having enough money, or more aptly, "a cushion of funds," left over after expenditures to cover the cost of one. extra, monthly power bill.

Average monthly power bills for Maxville are $28,000.

GARBAGE TENDER

Existing garbage pickup operations in Maxville seem to be functioning with one eye closed. Consequently, some streets have been hit; some entirely missed.

How a street in a community the size of Maxville can be overlooked puzzled councillors. Council's answer to this oversight was a decision to post a legal tender for the collection of garbage in the municipality.

No doubt, the requirement most important will be 20/20 vision.

MEDAL WINNER

Margaret Mutch of Main Street, Maxville, will be the recipient of the Ontario Bicentennial Medal given in honor of her volunteer work with the area Girl Guides and minor hockey league.

Fined $403

A Cornwall Island man was fined $403 Thursday in Alexandria Provincial Court after pleading guilty to a charge of attempting to possess stolen goods.

Rodney Pierce, 24, was charged September 3 in Charlottenburgh Township.

Court was told OPP officers responded to an alarm at a building on Boundary Road.

Mr. Pierce had gone to the building to purchase two wood stoves at a cheaper price after they were stolen from individuals.

Dollar coin would flop, says Boudria

by Bruce Hayes

OTTAWA — Glengarry-Prescott-Russell MP Don Boudria says he doesn't think the people of Canada are ready to replace the traditional one dollar bills with dollar coins.

Mr. Boudria, the ministry of supply and services critic, was responding to an announcement by Supply and Services Minister Harvie Andre that the production of the coins was being studied by the government.

"They tried it in the United States (with the Susan B. Anthony dollar coin) and the British are introducing a one pound coin and there is a lot of opposition to it," Mr. Boudria said. "I don't think Canadians will use it myself."

The Royal Canadian Mint is ready to begin producing the 12-sided gold colored coin, which is slightly larger than a quarter, but it needs cabinet approval before it can start turning them out.

Pressure for the dollar coins has come from transit authorities, the Association of Canadian Vending Machine Operators and Bell Canada.

Mr. Boudria suggested the government is following the right course in not introducing the coins immediately, saying that more studies are needed.

"People don't want to carry an extra pound and a half of weight in their pockets," he said. "Many consumers are reluctant to use change at all. There is no sense in spending a lot of money striking a coin if nobody will use it. If consumers haven't been using the 50 cent piece, why would they use a dollar coin? They have yet to prove to me that it's a very good idea."

Health council sends reply to minister

by Bruce Hayes

The Seaway Valley District Health Council (SVDHC) has replied to Health Minister Keith Norton, but the details of the reply are not being made public.

The council, responsible for delivering health services to Stormont, Dundas and Glengarry, Prescott-Russell and the City of Cornwall, wants to move its Alexandria based administrative office to Cornwall. Council officials says more space is needed and suitable office facilities could not be found anywhere in the five counties.

The proposed move has drawn fire from local municipal officials, who claim that Alexandria is the best location for the office since it is the geographic centre of the area it serves.

In the November 7 Glengarry News it was revealed that Mr. Norton had written a letter to council "urging" it to look for another location in Alexandria.

At its November 15 meeting in Cornwall the council prepared a brief for Mr. Norton and it was sent to him yesterday.

However, it appears that the contents of that reply won't be made public just yet.

"We drafted a brief and it's going out in the mail today (Tuesday)," said Executive Director Donald St. Pierre. "The reply is not for public consumption at this time."

Man escapes in boat

(Continued from Page 1)

missing.

Chief Mailhot said his department believes the boat was stolen earlier and tied to shore behind Miron's and later used by the thief in his escape.

Lancaster OPP officers Randy Millar and Paul Sabourin responded to Cst. Latreille's call for assistance and spotlights were used to search the lake for the boat and suspect. The search of the lake was under way within "seven or eight" minutes of Cst. Latreille's arrival at the store, said Chief Mailhot.

A police search dog from OPP District Headquarters in Long Sault was later used in the search. At the request of police, local pilot Ron Munro volunteered free use of his plane in the search. Still later, an OPP helicopter, which was travelling through the area on other business, overheard reports of the investigation and also joined in the search.

The boat was found abandoned at the south end of the lake.

There are no suspects, but local police are continuing their investigation. Chief Mailhot said the thief is likely a local resident.

Uniquely yours...
This Christmas, Call...
CAMERON WOODWORKING
Hope Chests, Vanities, Cupboards
Waterbeds, Wall Units, etc.
Handcrafted, quality items designed with you in mind
Lynden Cameron — 525-3897
Lancaster St. Green Valley
46-3c

Brighten Your Home For the Holidays
Bring us your favorite container or last year's bouquet and let us make a beautiful Christmas arrangement for your holiday table
Bring that treasured container in to....
Fleuriste
ALEXANDRIA Florist
24-Hour Phone Service
7 Days A Week
Including Holidays
13 Main St. 47-1c 525-3852

Gowned in Glamour
For your Staff Parties and Family Gatherings
We have a new line of
Cocktail dresses, knit dresses and two-piece suits, fancy blouses and skirts with pantyhose to match your outfit
Our friendly personnel will help you choose the right outfit to suit you
VIAU'S LADIES' WEAR
HOURS: Mon. & Tues. 9-6; Thurs. & Fri. 9-9; Wed. & Sat. 9-5
Green Valley 47-2c 525-2992

This Year Give...
The Accuracy of Quartz
The Beauty of
BULOVA
See Our Fine Line of BULOVA Classics We have something just right for that Special Person
BULOVA CLOCKS Distinction For The Home And we have the selection for you
GIFT CERTIFICATES
When you're not sure
Are Always Welcome
Available at
DESROSIERS & HOPE
Jewellers and Gift Shop
49 Main St. South Alexandria 47-1c 525-2339

Radio Shack®
DIVISION TANDY ELECTRONICS LIMITED
You Can Always Fill That Special Gift List Right Here At Home!
Pre-Christmas SALE
Your preview of an exciting season
Layaway Early For Christmas-- Gift Certificates Available
EXTENSION TELEPHONE (43-501)
One piece phone with auto re-dial and more
24.95
SOLAR METRIC CALCULATOR never needs batteries (65-926)
14.95
VCR...For The Family
Ideal family gift loaded with features
Model 12 (16-502)
Only 599.95
save 23%
Our Best HEADPHONES
Listening luxury at a great low price
49.95
ELGIN TV
Sales and Service
Delivery Available-- G.D.H.S. Students' Cards Honored Here
15 Elgin St., West Alexandria 46-1c 525-1204
Radio Shack
Batteries, adapters and tapes not included
Check the White pages for the Radio Shack store nearest you
Radio Shack's Advertising Policy
The products in this ad were selected far in advance of this offering; therefore, situations may occur where certain products are not available in sufficient quantities to meet demand. However, if a continuing item is temporarily out of stock we will issue a Rain Check enabling you to obtain the item at the advertised price as soon as it becomes available. Some items may be limited to the quantities available at the time of sale. We also reserve the right to correct typographic errors. All registered trademarks are the property of Tandy Corporation, Tandy Electronics Limited being a registered user.

Furniture company moves into creamery

by Bruce Hayes

A new industry will soon be open for business in the former Graham Creamery building in Alexandria.

Although it's not Chateau du Fromage Francais, the Manitoba-based specialty cheese maker that had tried earlier to locate there, Alexandria Mayor J. P. Touchette says he is still happy to welcome the new business.

The company, which goes by the name 137215 Canada Limited, will manufacture coffee and end tables in self-assemble kits, known in the industry as the knock-down trade since the customer purchases them unassembled.

The company, which already operates a similar plant in Montreal, plans to open in two to three weeks and a company official predicted the plant will be fully operational by mid-February. The initial work force will be 20,all hired from the local area.

Renovations have been going on at the former creamery since last week and the company is expected to spend around $100,000 getting the building ready.

Mr. Touchette, who announced the firm's arrival Monday afternoon, said the company was drawn to Alexandria by its good workforce and good location. The firm markets its products throughout North America and Alexandria's close proximity to Highway 401 and 417 made it an ideal choice.

Although Mr. Touchette said he would have preferred to see the cheese maker move into the building, he said he is happy that so many new jobs will be created right away.

"It's instant jobs," he said. "It never would have happened with Chateau du Fromage with the delays they are having. We still want (the cheese company) and if necessary we'll accommodate them in the industrial park."

The manager of the new company, Gilles Pastor from Montreal, has been in Alexandria since last week, supervising the reconstruction.

Mr. Pastor told The News that the company began to seriously consider Alexandria as a location "about two or three weeks ago."

Driving through town, company officials spotted a For Sale sign on the old armouries on Main Street North.

While that building is no longer for sale, it now houses Bakers' Pride, local real estate agent Robert Poirier managed to interest the firm in the creamery building.

Mr. Pastor said a manufacturing firm can't simply open its doors for business one day and be fully operational. Equipment must be brought in and lines must be geared up.

"By the middle of February I'll know where I stand," he said.



HOMEMAKER'S BOOTH—The homemaker's booth was a popular stop for people who attended the Mount Carmel Auxilary Snowflake Tea over the weekend. Above, left, Hilda Villeneuve and Aline Gormley point out some of the attractive articles for sale.



ATTRACTIVE DECORATIONS—Mount Carmel House Auxilary held their Snowflake Tea Saturday at Sacred Heart Hall. Above, left Blanche Gauthier and Leona MacMillan show off the Christmas decorations which were on sale.

Staff Photo—Peter Conway

300 workers consider new union

by Bruce Hayes

About 300 workers in Alexandria, members of the Canadian Union of United Brewery, Flour, Cereal, Soft Drink and Distillery Workers (BFCSD) will vote early next month on disaffiliation.

Workers at Alexandria Footwear, Carnation and the Public Utilities Commission will vote December 4 and 5 on a plan that will see them leave the BFCSD to join the National Union of Public and Government Employees (NUPGE).

The 300 local members are part of Local 304, which has a total membership of 2,992, with most workers located in the Toronto area.

According to one local union spokesman the reason for the disaffiliation move comes down to dollars and cents.

"The national union was costing us too much money," said the spokesman, who asked not to be identified. "The BFCSD costs us $12 a member each month. If we join the NUPGE, it would only cost us $3 per member per month. I figure the local could save $170,000 or $175,000 a year in dues."

The local has already filed a notice with the union for disaffiliation, in Toronto on October 21, and in a meeting set for November 25 the BFCSD will have a chance to argue why the local shouldn't leave.

Voting on disaffiliation will take place in Alexandria for the 300 workers here and in Toronto. For the motion to go through, two-thirds of the entire membership, or roughly 2,000 members, must be in favor.

The local union spokesman said the costs with BFCSD are so high because the entire union membership is only 13,000, consisting mainly of brewery workers.

"The national hired too many people on the staff," he said. "When they did that they had to up the dues. They were running head office like a country club.

"If we change, as far as the local goes, everything will remain the same," he said. "Nothing would change."

Chimney fire on Lindsley Street

The Alexandria fire department was called out to a minor chimney fire at a Linsley Street residence on Friday evening.

Fire Chief Gerry Charlebois said the fire, at the home of Marcel Lalonde, was caused by a piece of creosote falling down the chimney and starting to smoulder. Smoke began filling the house but there was no damage.

Guns stolen in home robbery

A Glen Robertson area man had his house broken into sometime between November 17 and 19.

Lancaster OPP report that thieves gained entry to the home of Cavaliere Alberto, Lot 8 Concession 2, through a bathroom window.

Missing are a .22 calibre rifle, a 12-guage shotgun and a 19 inch color television set. Total value of the goods is estimated at $750.

Cst. Paul Sabourin is investigating.

Township, ministry disagree over Purcell construction start

by Johanne Stevenson

WILLIAMSTOWN — Charlottenburgh Township Council, together with McNeely Engineering, has drawn up a tentative time schedule that would see completion of the Purcell water and sewer project in November 1985. However, council received correspondence during its November 13 meeting from the Ministry of the Environment detailing its own possible timetable that would allow construction to start only in February 1986.

Members of council expressed disappointment with the ministry's proposed timetable. Deputy Reeve Stuart Buchan said its schedule was at least a year too late.

Maurice Leger of McNeely Engineering provided council with the alternative timetable that would indeed see the project completed by next November.

In order for the McNeely plan to succeed, co-operation from the Ministry of the Environment and other government agencies would be essential. Council will enlist the aid of local MPP Noble Villeneuve, who will speak with the Minister of the Environment, Andy Brandt, and ask him to ensure all possible speed be exercised for this project.

Channels and operating procedures may have to be relaxed. For example, MOF normally would not consider a preliminary engineering report submission until the exemption to the Environmental Assessment Act is approved. Under the McNeely plan, a special request will be made for MOE to look at the report and be in a position to decide on it the day after the exemption is approved.

Mr. Leger assured council the engineering firm could meet the November 1985 deadline with co-operation from MOE. He admitted the municipality would be taking a risk with these time-saving procedures. Should the project be refused at any point, engineering work would have already been performed and the municipality would be liable for costs.

Nevertheless, council favored this course of action and felt the project had been delayed long enough. Mr. Buchan noted each time in the past the Purcell project was nearly off the ground, an intervening municipal election would result in a new council facing the problem and starting over again.

"This thing has got to go and be nearly finished before the next election," he said.

Councillor Bob Roth outlined factors that necessitated faster action for the Purcell project. Because of the potential health problem, he said, the project should be completed as soon as possible.

Reeve Ewen MacDonald pointed out the board of health has been pushing the township and MOE towards a solution and, therefore, he would expect the ministry's co-operation in cutting some red tape to finish the project quickly.

Mr. Roth added real estate and other financial dealings have been complicated by the delay. He also suggested the project should finally be finished with once and for all and it should end by the conclusion of this council's term of office.

Council and McNeely Engineering will await the results of Mr. Villeneuve's meeting with Mr. Brandt. Representatives from MOE will be invited to council's November 26 meeting.

PURCELL PLUS

Another 10 homeowners in Glen Walter have asked to be added onto the Purcell water and sewer project. Council received letters from property owners located south on the river side and east of Page Drive, the present project boundary.

The owners attending the meeting told council of their concerns for cleaner water and hoped it would prove feasible for them to be added to the project.

Moe Leger of McNeely Engineering promised his firm would plot out this possible extension and the plot could then be sent to MOE to decide whether a health problem exists and what level of funding would be available. Deputy Reeve Buchan suggested a meeting be held with the homeowners affected after MOE has determined its answer.

Mr. Roth wondered whether the expansion might further delay the original plan.

"Can we go ahead with the main system while we wait for an answer?" he asked.

Council assured him that would be the plan of action.

CORNWALL GOLF AND COUNTRY

The Cornwall Golf and Country Club on Highway 2 would also like to attach to the Purcell project. The property is situated about one-half mile west of the project boundary.

Council decided McNeely Engineering would provide the club with any necessary information, but the club would be responsible for taking any further action and making subsequent investigations.

BICENTENNIAL MEDALS

It was announced at the meeting the three nominees sponsored by Charlottenburgh Township for Ontario Bicentennial Medals, Ernie Larocque, Ruth Mowat and Archibald MacDonell, will be presented their awards at a special ceremony to be held by the provincial government on December 9.

The medals honor dedication in volunteer service.

Man gets probation

An Alexandria man was placed on a year's probation after pleading guilty to attempted break and enter when he appeared in Cornwall Provincial Court on Monday.

Raymond Bellefeuille confessed to attempting the break-in of an apartment at 57 William St. in Alexandria on Wednesday, November 14.

He was apprehended at the scene by Cst. Roger Levert in response to a call from a resident of the apartment.

MPP says Timbrell will win on second or third

by Bruce Hayes

TORONTO—SD&G MPP Noble Villeneuve said he isn't concerned about press reports over the weekend that show Minister of Agriculture and Food Dennis Timbrell a distant third in delegates to the Progressive Conservative leadership convention.

The report, published Saturday in a Toronto newspaper, had Treasurer Larry Grossman in first with 33 delegates, Ministry of Industry and Trade Frank Miller in second with 30, Mr. Timbrell a distant third with nine and Attorney-General Roy McMurtry last with only five delegates.

The standings came after 15 ridings had held delegate selection meetings. A full 73 delegates were undecided or declined to state a preference.

About 1,700 delegates will attend the convention at the Canadian National Exhibition Coliseum in Toronto from January 24 to 26 to choose a successor to retiring Premier William Davis.

Mr. Villeneuve, who announced his support for Mr. Timbrell late last month, said he felt the initial standings had been done based on ridings "in Mr. Grossman's back yard" and he repeated his belief that Mr. Timbrell would be the next premier.

"I firmly think that when the counting is done on the first ballot he'll be second," Mr. Villeneuve said. "On the next ballots I see him coming up the middle. Whether he gets it on the second or third ballot is speculation."

On Monday Mr. Villeneuve spent the afternoon in Ottawa with Mr. Timbrell meeting the press and talking to local supporters. Monday evening he attended a Timbrell dinner for supporters and local party workers.

Mr. Villeneuve said he saw the candidates falling into the categories he thought they would. He sees Mr. Miller as being furthest to the right on the political spectrum. Mr. Timbrell in the centre, with Mr. Grossman and Mr. McMurtry in the centre "or just left of centre."

Issues probably won't dominate the campaign and Mr. Villeneuve believes most delegates will make their decision based on candidate personalities, "whoever sells himself best to the delegates will win."

Of the 1,700 delegates expected at the January convention, fully 30 to 50 per cent will be uncommitted he said, "or if they do have leanings it will be soft support."

The SD&G Tory riding association will choose its 10 delegates at the Avonmore Community Centre on Friday, November 30 and while Mr. Villeneuve would be pleased to deliver all the delegates to Mr. Timbrell, he insists he isn't twisting any arms.

"The only lobbying I've done is that I've taken a stand on who I would prefer," he said. "I'm not going to influence people but they know where I stand."

November wedding



Wastle-Nicholson

Several family members and friends gathered at the United Church in Kelowna, B.C. on November 3rd, 1984 for a candle light service uniting Beverley-Joyce Nicholson and Gordon James Wastle in holy matrimony. Rev. Scott Agar officiated at the ceremony. Special friends of the bride and groom, R.C.M.P. Sergent Sam Laforce and Mrs. Paula Laforce attended the couple. Beverley-Joyce Nicholson is the only daughter of Mr. & Mrs. Cornelius Sloan of Apple Hill and the mother of Nelson Nicholson of Cornwall, Ontario and Sonia Nicholson of Kelowna, B.C.

Gordon Wastle is the only son of Mrs. Evelyn Wastle of Winnipeg, Manitoba and the late Mr. Robert Wastle.

They are residing in Kelowna, B.C. where Mr. Wastle is the 'Telecom' manager of the Kelowna Airport and Mrs. Wastle is a nursing activity coordinator at a private nursing home in the area.

For Her... On Christmas

A Fairisle Sweater or Cardigan



Make this Christmas special for her with a Fairisle sweater or cardigan imported from Scotland. Always a favorite

Order Early For
CLAN CREST WALL PLAQUES
and
LADIES' KILTY SKIRTS
In the tartan of your choice
in short or evening lengths
We carry a large selection of traditional
Scottish jewellery to add the finishing touch

Just arrived in time for Christmas

TARTAN BLANKETS

Call or See us today while supply lasts

Danskin's
SCOTTISH GIFT SHOP
Main St., Maxville 527-2037

47-1c



The actors are bold and funny, full of vitality. Toronto Star

On Friday, November 23, Glengarry District High School's cafeteria will become a theatre hall, as the Canadian hit BREW will be on stage.

The theatre show has been touring Canada and the United States for over 5 years. The touring company will be offering their comedy in English in Alexandria before opening in Montreal at the Centaur Theatre for 3 weeks.

A Pennsylvania newspaper says about BREW "You'll laugh at things you'd never believe you'd laugh at, and you won't stop until it's over".

We will laugh about events and the men that enjoy the males-only pub. Three comedians portray 16 characters, from a fireman and a shoe salesman to a wino and a business man.

For reservations and information about ticket outlets nearest you, call 525-3393 or 525-4020.

This space paid for by "Les trois p'tits points..."

Official re-opening
of
Bits & Pieces Store
Glengarry Association for the Mentally Retarded Inc.
at
41 Main Street, Alexandria
Monday, November 19th
11 a.m.
Thank You For Supporting Us
Drop in any time
Board of Directors and Staff
Winners of Travel Flight Bags
Drawn Monday, November 19
at 5:30 p.m.
1—No. 0993830 drawn by Glourisa Legroulx
2—No. 0933825 drawn by Rae Spooner
Winners may claim their prizes at the
Bits and Pieces Store
41 Main Street, Alexandria
525-4771
47-1c

The Glengarry News

ALEXANDRIA, ONTARIO
WEDNESDAY, NOVEMBER 21, 1984

EDITORIALS/OPINION

Programs need review

Wealthier Canadians enjoying the benefits of taxpayer-funded old age pensions and baby bonuses may soon see the gift horse in retreat.

Largely in response to public pressure, Prime Minister Brian Mulroney has confirmed the federal government's intention to review both schemes, with an eye to possibly taxing back the benefits from those who really do not need them.

The saving would not be used to reduce the federal deficit or aid other programs, said Mr. Mulroney, but would be returned to the pension and baby bonus programs to increase financial aid to those who need it the most.

There would be no need for a demeaning means test in which people would be required to prove poverty or need before getting benefits. Everything can be handled with the aid of income tax returns.

Canadians with incomes above a predetermined level would have all of the benefits taxed back. Those at the bottom of the income scale would have their benefits increased. There would likely be graduated levels between.

It's the simplest method of ensuring people are dealt with fairly, according to need, and that limited financial resources are not squandered on those without legitimate need.

At the present time there are millionaires drawing the old age pension every month, while the poor elderly have great difficulty maintaining even the most modest homes and keeping food on the table.

The same scenario exists for the baby bonus. Low income single parents can't properly provide for their children, while similar baby bonus cheques go out to the Cadillac set.

Change is long overdue in these areas.



UIC tightening needed

The federal government appears ready to make long overdue changes to Canada's unemployment insurance scheme.

For more than a year the Canadian Federation of Independent Business (CFIB) has been arguing that the system is too generous, that it encourages people to stay home and collect benefits rather than make sincere efforts to find new employment.

In many cases, small business operators cannot afford to offer competitive wages, says the federation, noting some of the country's business failures have been due to the inability to hire unskilled help. In many other cases, expansions have been curtailed due to a lack of labor.

The unemployment insurance fund is already running at a deficit expected to reach $4.7 billion next year and unemployment is expected to remain above 10 per cent until 1990, at least. At the same time there are thousands of jobs in this country that can't be filled. It doesn't add up any more.

CFIB President John Bulloch argues at least 170,000 jobs in small business remain vacant because many people would rather collect UIC benefits than work for low wages. Too many people forced out of work are not prepared to lower their income demands in order to get jobs.

The current maximum unemployment insurance benefit is $255 a week. That is expected to increase to $276 next year. Premiums are also expected to rise, increasing costs for both employees and employers.

The government can't reasonably consider lowering unemployment insurance benefits. But most of the country would cheer if Mulroney's Tories were to tighten up the conditions by which people qualify for and retain their benefits.

A greater emphasis must be placed on finding jobs for the unemployed and on insisting that, when necessary, lower paying jobs not be rejected out of hand.

When one job is gone, if an equivalent position cannot be found fairly quickly, an unemployed person must be prepared to accept whatever is available, even if only for a period of a few months until something better comes along. If the recipient refuses, UIC officials should be empowered to reduce his benefits to the point that a lower paying job becomes attractive.

All of us will be better served and the economy will be given a better chance to grow and provide more employment if unemployment insurance benefits can cease to be a reason to avoid available work.

If only it would last

It's an unusual spectacle—Americans and Soviets, including the military, working hand-in-hand with a common cause.

That's exactly the kind of co-operation that is developing among nations rushing to the aid of starving millions in Ethiopia.

A recent Associated Press report notes the Soviet Union has rushed 24 transport helicopters, a dozen transport planes and 300 trucks to the impoverished nation to carry food and relief supplies to the 6.4 million people said by the Ethiopian government to be suffering from prolonged drought and famine.

The Soviets are delivering supplies provided by many nations, including Canadian food, and more agricultural products and other needed supplies from the United States.

In one of the biggest emergency response efforts since the end of the Second World War, Americans and Soviets are putting aside their differences in order to work together on the emergency airlift. A great many lives depend on their co-operation.

Officials say co-operation has extended to such a degree that it is common to see Soviet aircraft using fuel supplied by the American government.

The sight of starving people, especially helpless children, has pushed most of the world into action, shoving suspicions and ideologies on the back burner. The nations of the world, even competing superpowers embroiled in a bitter cold war, can work side by side for the common good.

If only the kind of co-operation now being seen in Ethiopia could be maintained throughout the world, when human tragedy on such a massive scale does not exist, we could move rapidly closer to the day when starvation and other forms of needless suffering could be virtually eradicated. Rival powers working together would naturally develop a much more enlightened understanding of, and respect for, each other.

The threat of global war might gradually be eliminated and the arms race could be halted. The technological genius of two great powers, along with their other vast resources, could be devoted to positive and peaceful research and development, aiding people throughout the world.

It's a beautiful dream, but that's probably all it will be for at least another generation. People will continue to suffer and all of us will live in the fear of nuclear war, simply because we can't always take time to look at each other and put our backs to common burdens.

If only.

The Glengarry News

Eugene Macdonald
President

Bruce Hayes
Editor

Philip Rutherford
Publisher/General Manager

Lindsay Cameron
Advertising Manager

Published Wednesdays by The Glengarry News Limited at 3 Main St., E., Alexandria, Ontario, K0C 1A0. Address all correspondence to Post Office Box 10, Alexandria, Ontario, K0C 1A0.

Telephone (613) 525-2020 or 525-3271

Second Class Mail Registration Number 1302

Subscription Rates: $14 per year within 40 miles of Alexandria; $18 per year in Canada beyond 40 miles; $48 per year outside Canada.

Single copy: 35 cents

Member of the Audit Bureau of Circulation, the Canadian Community Newspapers Association, the Ontario Community Newspapers Association, the Ontario Press Council and the Glengarry News Press Council.

Will channel-hopping lead to a different brand of TV?

RAMBLING REPORTER
Eugene Macdonald

Is the practice of channel-hopping threatening the future of television as we know it now? Is it possible the advertising commercial is being "zapped" out of existence by tv viewers who lack the patience to listen through the advertisers' messages that interrupt their favorite telecasts?

And if the day comes when advertising dollars are no longer financing home entertainment will Mr. and Mrs. John Q. Public be left with only one alternative —pay tv?

These may not be earth-shattering questions. We conceivably could find out something our forefathers took for granted; that life can be lived to the full without dependancy on a steady diet of cheap entertainment being piped into every home via the boob tube.

But a day and night without television would demand major adjustment by society in this day and age.

TV Guide magazine tells us that advertising executives are worried about the increasing number of American television viewers who are channel-hopping during commercials. The advertisers call it "zapping" and the problem began a few years ago when cable television became popular. Since millions of these sets are operated by remote control it became popular for viewers to switch to another channel while a commercial was running.

Lolling back in his chair the viewer would press another button on his control gadget and zap!, the tedious commercial would give way to another program on a different channel. What fun!

But not in the eyes of the corporate sponsor who might be paying many thousands of dollars to bring you an advertising message that you disdained to even look at.

By 1982 a study indicated that nearly 40 per cent of cable-TV subscribers and almost 15 per cent of broadcast viewers always or often changed channels during commercials.

That is bound to be bad news to advertisers who spent $16 billion on television advertising in 1983. And the advertising agencies that handled all that money have an excuse to feel "zapped." Come a day when television commercials are no more those agencies would have to go back to the grubby years when they earned their bread.

And what would today's economy do without those billions of dollars of television money that make millionaires of run-of-the mill ball players and comely though untalented actresses. Who'd bring you the soap operas, the situation comedies complete with dubbed-in laughter in case you don't see the joke? Could young America mature without that steady diet of prime time sex and violence?

An America without commercial TV might not be such a bad thing. Maybe we should all be zappers.

Tories bring confidence; let's avoid disappointment

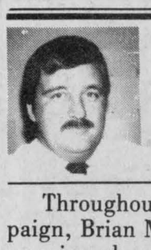

SECOND LOOK
Phil Rutherford

Throughout the summer election campaign, Brian Mulroney promised change, massive change, if Canadians chose to elect a majority Progressive Conservative government. He got his wish. Voters stampeded to the Conservative leader and his promises of better things to come.

More accurately, they were running away from the heated confrontations and economic failures that made up too much of the previous Liberal government's record in office.

Mr. Mulroney was left with the greatest parliamentary majority in Canadian history; larger, in number of seats, than the massive landslide given the late John Diefenbaker in 1958, the year Lester Pearson, novice leader of the Liberals, had called on a minority Conservative government to simply hand power back to the Grits.

Like Mr. Diefenbaker a quarter of a century earlier, Mr. Mulroney has the mandate to do virtually whatever he and his Conservative cabinet choose. There is practically no end to the changes he can make.

Should he fail in his stated aims of restoring a spirit of confidence and co-operation among Canadian governments and institutions, in his promise to create a vibrant growing economy, or in any of his other aims, he'll hardly be able to blame it on opposition resistance.

He has already begun with the first attack on what promises to be all out war on Canada's national debt. In announcing a wide variety of spending cuts during his economic statement in the House of Commons last week, Finance Minister Michael Wilson warned tough action was essential if even more painful choices are to be avoided five years from now. Unrestrained, our debt could strangle Canadians for generations to come.

Undoubtedly, Mulroney and Wilson are right. Spending has got to be cut and the deficit must be reduced to ease strain on the dollar and relax interest rates, creating room for private sector growth. In doing so, however, the Conservatives must also be held to their promises to maintain essential social services and to do nothing to further increase unemployment.

In other areas, the new government has shown how it intends to differ from the old, beginning with patronage appointments. Liberal lawyers may be shoved aside in many communities to make way for their Tory colleagues handling federal prosecutions, but in other, more important positions, the trough has been closely guarded.

(Continued on Page 5)

A little civility goes a long way



NOTEBOOK
Bruce Hayes

I'm glad I'm living today and not in some other time.

The year 1984 might have a lot wrong with it, but I still don't think there is any other time that I'd prefer to be living in.

Oh sure some people might want to live in the past, when life was exciting, when the air and the water weren't tainted and when men were men, women were women and all that sort of stuff.

Just don't forget that while life might have been more exciting a few hundred years ago, it was also a lot more dangerous and much, much shorter. While you might not have had to contend with the threat of nuclear extinction, wars, pestilence and the like claimed many lives. Who can ever forget the Black Death?

No, I think, in spite of all the problems, that I'm satisfied living in the time that I do. Although sometimes one might not be able to tell, I think we live in a much more civilized and ordered world than did our ancestors. Just don't try convincing someone who has just witnessed Detroit win the World Series or Winnipeg take the Grey Cup.

One of the things I don't like about this current age is that everything moves so darn fast. While we might all be more civilized and caring than our forefathers of centuries ago, everyone seems to be in much more of a hurry. In our rush to live life and just make it through the day, we miss a great deal of what living is supposed to be all about.

Time was, or so I've heard, people would take the time to talk to their neighbors, friends or just someone they met on the street. Before the invention of the car, a trip into town on a Saturday could be an all-day event, something to be planned and looked forward to all week. Today a trip into town is usually merely one of many duties to be performed during the course of a day, duties that will probably be performed at break-neck speed.

One of the things that has fallen by the wayside in our fast-paced life is being nice. It seems that good manners and the simple act of being nice to someone has become a thing of the past, not for everyone but often enough for you to notice.

I'm not talking about people who are plain nasty and hard to get along with. Those sort have been with us since the dawn of time and probably will be here when the world goes out with either a bang or a whimper. No, I'm just talking about the little things that seem to make your day just a little nicer. The things that help us live together and get along rather than being constantly at war with each other.

I'm not saying that people today aren't as nice, or caring or polite as they were in the past. It's just that nobody seems to have the time anymore. We're forever rushing off here and there and the little civilities, albeit minor in the large scheme of things, get swept under the rug.

It wouldn't take much for each of us to reverse this trend. All you need to do is stop, take some time and think of the other person. I can tell you from personal experience that a lousy day can suddenly turn around when someone goes out of their way to do something for you.

So, mind your Ps and Qs and let's get out there and be nice to each other.

LETTERS

A happy ending

The editor,
The Glengarry News:

May I, on behalf of the members of the force, express my appreciation and thanks for the kind co-operation you extended to us in your issue of November 14. As you recall, you printed a photograph of a gold charm bracelet whose owner we were trying to locate.

I am pleased to inform you that because of this article the bracelet has now been returned to its owner.

Again, my thanks for your gracious co-operation.

J. R. N. Mailhot,
police chief.

Emotions ran deep

Brantford, Ontario

The editor,
The Glengarry News:

It was with deeper emotional feeling that I related to Remembrance Day this year. This is mainly due to the excellent CBC programs shown on television during the day and the fact that November 11 fell on a Sunday. These two factors allowed me to see programs of Canadians visiting, after many years, the beaches of Normandy. With deep affection for these veterans, dead and alive, and awed respect for that sad period of history, one becomes easily overwhelmed at viewing their emotions as they walked today on the Normandy beaches of Juno and Beni Sur Mer.

I personally visited Omaha beach, which the Americans tackled under Operation Mulberry. This was on my visit in 1971. Of course, stairs had been built then for the tourists who wished to walk down to the beach.

As I looked up from the beach, it simply boggled the mind that young fighting men had to climb such mean, impossible cliffs. The American Cemetery reflects the slaughter.

We remember! How could we ever forget?

Vera Lynn sang in concert here in 1983, a beautiful tribute to the veterans with us today. It was a perfect ending to a beautiful Remembrance Day when this concert was replayed on CBC television from 10 to 11 o'clock last Sunday, November 11.

During the concert I thought it only befitting to phone a 63-year-old veteran friend of mine to thank him for everything, and for coming back.

Suzanne Blackburn

MP reports on budget

by Don Boudria, MP

On Thursday, November 8, the Minister of Finance read his economic statement in the House of Commons. Prominent in the speech were several announcements of budgetary realocations and cutbacks.

Here are some of the more important measures announced.

—Federal reduction of expenditures of $4.2 billion in the fiscal year beginning April 1, 1985;

—Prime Minister Mulroney and cabinet ministers take pay cut;

—Spending on certain job creation programs will rise by $1.2 billion next year;

—Canadians will pay world prices for oil while many energy programs will be scrapped or altered;

—Size of federal public service will be effectively frozen;

—Defence spending will be cut slightly next year;

—CBC loses $85 million next year, while VIA loses $93 million;

—The cancellation of most of the 1986 census.

CANCELLATION OF CENSUS

The 1986 census, which was to cost $149 million and has been in the planning for two years, has been cancelled. Consultations have been held since the spring of 1982 with provincial governments, 10 federal departments, academics and business people.

In addition to the regular comprehensive census questions, some new important questions would be asked on disabled people, as a result of the Obstacles Report; ethnic minorities, as a result of the Report on Visible Minorities.

These two new variables would have provided benchmarks data for affirmative action programs. No affirmative action programs can be established for minorities and disabled people without this data that will have any impact. Therefore, the Conservatives will be unable to establish programs for equality.

The census also had special questions on needy people. The extent to which poverty and other problems for needy people in Canada will be reduced require a special benchmark data.

Federal/provincial equalizations payments are based on this census data. The government will have to devise a new formula to calculate federal-provincial equalization payments. This will be a real disadvantage to the provinces. Regulation of a variety of kinds will have to be changed.

The census plan indicates that 40,000 Canadians would have been hired as enumerators and commissioners in every section of this country. They would have been hired for periods of between six week to six months. This is the equivalent of just less than 5,800 full-time jobs.

In addition, five to six regional field centres would have been in operation all across the country for statistical and data analysis.

This has very serious scientific implications as it breaks the historical series. We have had a five-year census since 1956 and the data has been incorporated into business, academic and government planning. To cancel this purely for the sake of cost-cutting when so much of that money is spent on staff and cabinet size is a great tragedy for Canada in the long run, as well as for those people who are unemployed in the short run.

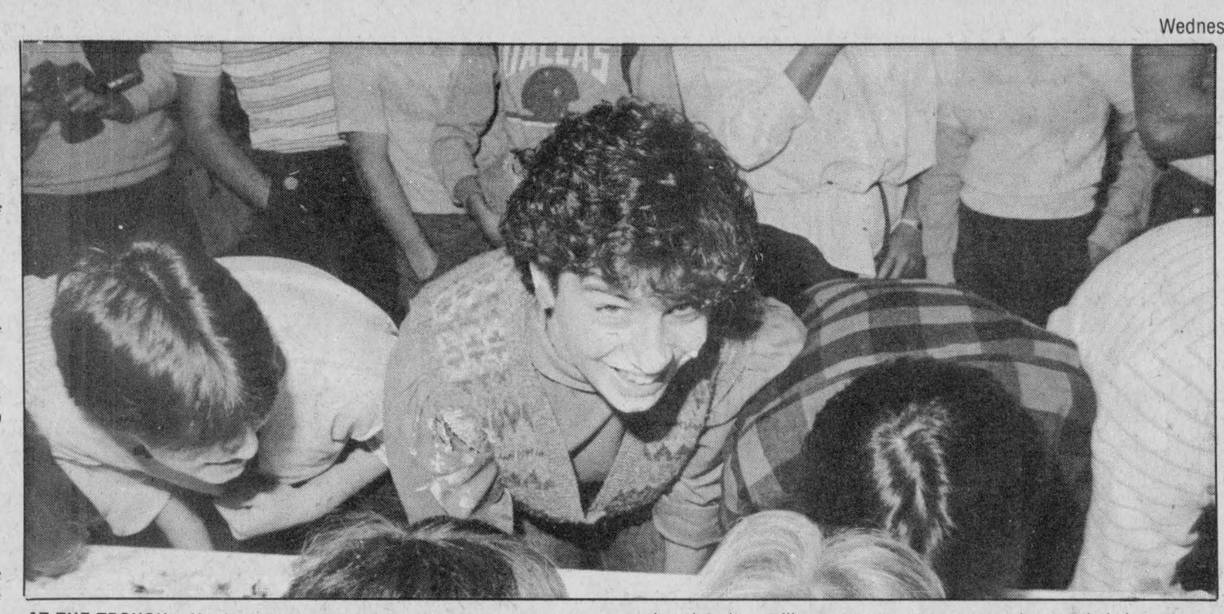

AT THE TROUGH—No doubt their mothers would not have approved but the 25 students of GDHS's class 9C seemed to enjoy themselves Friday afternoon. The students, third place winners in a recent chocolate bar selling contest, got to eat sundaes to their hearts and stomachs, content.

Staff Photo—Bruce Hayes

Parker rolls high single

Donna Parker rolled the women's high single with a 244 score last week in the Char-Lan Alleycats Bowling League.

Reta Heath, with a 514 total, recorded the women's high triple.

Then men's high single went to Alex Lalonde with a 226 while the high triple went to Ted Lalonde with a 511.

The women's high single and high triple the previous week went to Claire Prieur and Maureen Fagen with respective scores of 253 and 523.

Ted Lalonde had the high single with a 245 while the high triple was recorded by Charlie Heath with a 580 score.

The Jaguars are in first place, followed by the Tigers, Cougars and Lions.

LETTERS

Disagrees with jury's verdict

Green Valley, Ont.

The editor,
The Glengarry News:

We were very disappointed by the recent decision of the jury in the Morgentaler trial in Toronto.

Our perception is that the jury was not as impartial as it could be. We were also suspicious about how the jury was selected.

Dr. Morgentaler admitted breaking the law and was found innocent. Yet, so many innocent babies are wasted.

Mother Teresa once stressed that abortion was the greatest threat to peace. Could these words explain why we seem to care less for others? Could it explain the rise in child abuse, the lack of interest in the elderly and even the violence against policemen?

Luke, many years ago wrote, "And Joseph went with Mary, his wife, who was with child . . ." What a beautiful way of defining pregnancy! It is a child! Even young children see it.

We surely hope Roy McMurtry, the Attorney General of Ontario, will appeal the decision of this jury.

Preserve it! Conserve it! Ontario would be a better place if when we say this, we could include children in the womb. After all, these little ones are our greatest natural resource.

Ron and Susan Lajoie

Seeking ancestors

Lions Bay, BC

The editor,
The Glengarry News:

We are trying to research our ancestors from Glengarry County, Ontario.

My grandfather, Alexander Hugh McDonald, was born April 9, 1849 in St. Raphael's and was of the Catholic faith.

There was also a Bella in the family although I don't know if she was a sister or niece.

My father, Angus McDonald, a lawyer from Winnipeg, visited relatives in Glengarry in 1936. Are any of you still around with any pertinent information regarding this family?

I am very interested specifically in finding a birth record of Alexander Hugh McDonald. I would appreciate any local help for this search, especially from the Glengarry Genealogical Society.

I await with bated breath.

Alma McDonald Anderson

Tories bring confidence . . .

(Continued from Page 4)

Liberals and New Democrats have taken some top appointments. Former NDP leader Stephen Lewis was a brilliant choice as our ambassador to the United Nations.

Though a former Conservative MP, Douglas Roche differs strongly with the new government on arms control and, specifically, the testing of American cruise missiles in Canada. He should represent us well as our ambassador for disarmament.

Former Commons Speaker and Liberal MP Lloyd Francis was an interesting choice as ambassador to Portugal, taking the post the previous government had reserved for another Liberal.

There has been some impressive fence-mending within Tory ranks, with former Prime Minister Joe Clark and most of his strongest supporters during his leadership battle against Mr. Mulroney holding major cabinet posts.

There are promises to return a good deal of lost influence to backbench MPs, along with assistance to a weakened opposition. Even NDP leader Ed Broadbent has been provided with a car and driver, giving him at least one of the perks allowed the leader of the Official Opposition and members of the cabinet.

Pervading it all, however, is the disturbing trend towards increased secrecy.

The changes in Ottawa go far beyond obvious substance. There is a refreshing feeling of confidence that seems to have overtaken the entire country. Most Canadians, it appears, really do believe things are going to get better. What has happened amounts to more than a change of labels or a few new faces on the government side of the house.

Canadians have had a huge build-up. It's still building. We can't afford a letdown.



We Pay The Tax!
Now
Until Christmas
Santa delivers December 24
on all
Living Room Sets, Sofabeds,
Dining Room Sets
Bedroom Suites
Tables, Lamps,
Mattresses,
Waterbeds
and
Odd Chairs
(excluding appliances TVs and VCRs)

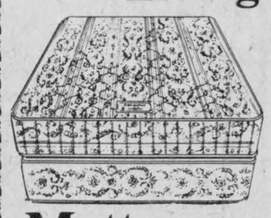

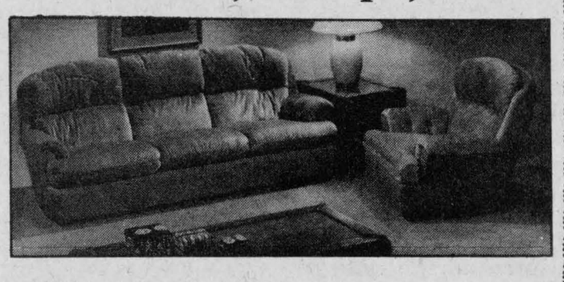

Lay-a-way plan
BOB LEROUX FURNITURE INC.
Hwy. 34, South 47-6c 525-1267

LEFEBVRE'S
DISCOUNT FOODS
PRICES EFFECTIVE
Wednesday, November 21 to Monday, November 26

REGULAR
GROUND
BEEF
218 kg.
99¢ lb.

PURITY
ALL PURPOSE
FLOUR
10 kg.
3.99

PEPSI COLA or 7-UP
26 fl. oz., 750 ml.



SOFT
DRINKS
39¢



MAXWELL HOUSE
Regular, Filter or Automatic Drip
369 g.

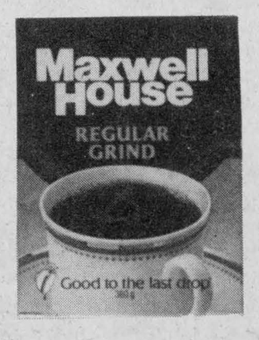

COFFEE
2.99

PRODUCE OF FRANCE
GRANNY SMITH
86 kg.
APPLES
39¢ lb.

SUNLIGHT
DETERGENT
SOAP
12 l.



6.98



Therese and Richard Lefebvre

LEFEBVRE'S DISCOUNT FOODS
STORE HOURS
Monday, Tuesday, Wednesday 8:30 - 6 p.m.; Thursday, Friday 8:30 - 9 p.m.; Saturday 8:30 - 6 p.m.
64 Lochiel Alexandria 525-3501

FOR YOUR CHRISTMAS TABLE . . . AT OLD FASHIONED PRICES

IGA

WESTON

APPLE PIE

624 g BOX

.99

MEADOWGOLD
ASSORTED FLAVOURS

ICE CREAM

1 L CONT.

.79

COOL WHIP

DESSERT TOPPING

1 L TUB

1.39

BURNS

VINTAGE HAMS

6.59 /kg

2.99 /lb

CANADA NO. 1
MILD

CHEDDAR CHEESE

6.15 /kg

2.79 /lb

GENERIC
SALTED

SODA CRACKERS

450 g PKG.

.79

PRICES EFFECTIVE FROM MONDAY, NOVEMBER 19 UNTIL CLOSING SATURDAY, NOVEMBER 24, 1984.WE RESERVE THE RIGHT TO LIMIT QUANTITIES.

IGA EVERYDAY warehouse prices on PORK

PLUS PACKER WHOLESALE CUTS

"WHOLE" PORK LOIN
APPROX. WEIGHT
5-7 kg/12-15 lbs
CONTAINS ROASTS OR CHOPS
3.95 /kg
1.79 /lb

"WHOLE" PORK BUTT
APPROX. WEIGHT
2-5 kg/5-6 lbs
CONTAINS ROASTS OR CHOPS
2.84 /kg
1.29 /lb

"WHOLE" PORK BELLY
RIB-OUT
APPROX. WEIGHT
3-4 kg/6-8 lbs
2.84 /kg
1.29 /lb

"WHOLE" BACK BACON
PEAMEAL
APPROX. WEIGHT: 3-4 kg/6-8 lbs
CONTAINS ROASTS OR
SLICED BACK BACON
4.39 /kg
1.99 /lb

PORK BACK RIBS
2 kg/5 lbs
OR OVER
8.80 /kg
3.99 /lb

"WHOLE" NEW YORK SHOULDER
APPROX. WEIGHT
5-7 kg/12-15 lbs
CONTAINS ROASTS OR CHOPS
2.62 /kg
1.19 /lb

"WHOLE" SIDE OF PORK
APPROX. WEIGHT 27 kg/70 lbs
WEIGHT LOSS IN CUTTING, BONING AND TRIMMING WILL INCREASE THE PRICE PER POUND IN EDIBLE MEAT.
2.84 /kg 1.29 /lb

PORK RIBLETS
4.5 kg/10 lbs
OR OVER
1.52 /kg
.69 /lb

"WHOLE" PICNIC SHOULDER
APPROX. WEIGHT
2-5 kg/5-6 lbs
CONTAINS ROASTS
2.18 /kg
.99 /lb

"WHOLE" LEG OF PORK
APPROX. WEIGHT
9-11 kg/20-25 lbs
CONTAINS STEAKS & ROASTS
3.51 /kg
1.59 /lb

"WHOLE" PORK LOIN
BONELESS
APPROX. WEIGHT: 3-4 kg/6-8 lbs
CONTAINS CHOPS OR ROASTS
5.93 /kg
2.69 /lb

PORK TENDERLOIN
4.5 kg/10 lbs
AND OVER
8.80 /kg
3.99 /lb

PORK SAUSAGE
SMALL LINK
2 kg/4.5 lbs
3.06 /kg
1.39 /lb

***"WHOLE" MEANS THE WHOLE NATURAL PRIMAL OR SUB PRIMAL CUT.**
*** THE PRICE OF ALL CUTS INCLUDES CUTTING AND WRAPPING.**

*** PLUS: INDICATES A SINGLE PACKAGE WHICH WEIGHS A MINIMUM QUANTITY AS SHOWN IN THIS AD.**
*** SIDE OF PORK: YOUR MEAT MANAGER WILL DESCRIBE THE CONTENTS OF THIS ITEM FOR YOU.**

PRICES EFFECTIVE FROM MONDAY, NOVEMBER 19 UNTIL CLOSING SATURDAY, NOVEMBER 24, 1984. WE RESERVE THE RIGHT TO LIMIT QUANTITIES.

St. Lawrence WI holds meeting

LANCASTER
Joyce Lalonde

The St. Lawrence WI held its November meeting at the home of Evelyn Marsh, with Isobel McLean presiding.

A welcome was given to all, with a special welcome to guest Florida Legroulx.

Following the opening exercises members answered the roll call by naming an organization that promotes rural living. Included in the responses were the WI, 4-H clubs, Junior Farmers, and the Ontario Federation of Agriculture. A comment was made on the motto, "Every privilege carries a responsibility."

It was decided the next meeting would be held at the Lancaster Inn at 12 noon, at which time there will be an exchange of gifts.

Joyce Lalonde gave a report of the recent Ottawa area convention and filled out a questionnaire regarding the future of the Women's Institutes.

Sylvia Pilkington read an item regarding the concern shown about the possible drop in the levels of the Great Lakes.

Doris Graham read an item on French immersion in Ottawa and Beatrice Labelle read an item on Antarctic land claims.

Elise Graham reported water beds are being used in some hospitals in Toronto for new born babies.

A brief history of Lancaster Village was given by Mrs. J. B. White. Of interest was the fact the Glengarry Times newspaper was once printed in this village and at one time there were only three telephones in use.

Games were played, with several ladies being lucky winners.

Mrs. Marsh was thanked for the use of her home. Refreshments were served by Mrs. Lalonde and Mrs. Pilkington.

* * *

Mr. and Mrs. David MacBean of Chambly have returned home after spending a week with their daughter and son-in-law, Eric and Sheila Urquhart.

* * *

On Saturday, November 24 the ladies of St. Andrew's Presbyterian Church, South Lancaster, will be holding their annual Christmas tea and bazaar in the church hall from 2 to 5 p.m.

On Sunday, November 25, the Ladies Auxiliary to Branch 544 Royal Canadian Legion will be holding its monthly open euchre in the Legion Hall, starting at 8 p.m.

On Monday, November 26, the Williamstown Green Thumbs Horticultural Society will meet in St. Mary's Parish Hall at 8 p.m. There will be an installation of officers and an exchange of gifts.

* * *

Winners of an open euchre sponsored by the Glengarry Community Club were, Verna Warner, Tena McDermid, Florida Legroulx, Edward Lalonde, Omer Campeau and Vince Major; door prize—Diana Giroux; specials—Dorothy Seguin, Helen Purcel, Mary Botting and Armand Beauchamp.

A wall hanging was won by Marc Branchaud.

At the club's birthday euchre prizes were won by Violet Lauzon, Mary McMath, Charlie Heath and George Parrot; euchre door prize—Charlie Pilon; lone hands—Catherine Gourly and Charlie Heath.

During refreshment time a delicious cake made by Rena Major was served and gifts were presented to celebrants Margaret McCallum, Catherine Gourly and George Parrot. Absent was Emily McDonald.

A pat on the back for Canada Post

DUNVEGAN
Betty Kennedy

Grey Cup fever is over for another year. The Grey Cup Parade, Santa's Parades have joined historical events . . . or at least 1984's past history. Still to come, the color filled super duper Rose Parade. Who doesn't love a parade . . . seen from the comfortable armchair in front of the TV.

* * *

We were sorry to hear that Lloyd MacLeod suffered a mishap and ended up with a broken hip.

* * *

Elaine Abbott of Isle Perrot, Quebec spent the weekend with Betty and Jim Gamble.

* * *

Make a special note ladies. The November meeting for the Dunvegan Women's Institute scheduled for Thursday, November 22 has been postponed to Monday, November 26 at 8 p.m. in the WI Hall.

* * *

A compliment for the postal service. Arthur Campbell reports that one of his clocks, sent via Parcel Post, to Lewisport, Nfld., was received inside a week in perfect condition. The new owner reports the clock is operating perfectly after its long journey.

* * *

MATCH WITS WITH SHERLOCK HOLMES

This Sunday, November 25 is the inaugural meeting for the Dunvegan Christian Youth Fellowship group. Young adults, 13 and up, are invited to attend this meeting from 8 to 9:30 p.m. at the home of Casey and Glenna VanDrunen east of the village. You'll get things off to an intriguing start with the new Sherlock Holmes game. If you're in need of a ride, call 524-5517 or 525-2574.

* * *

A week ago, the Dunvegan WI ladies sponsored a euchre party at the Maxville Manor.

In all, there were 13 tables for cards, and prizes were as follows: for the ladies, first prize went to Dorina Theoret, second prize to Sarah Presley and third to Ann Michaud.

First prize in the gentleman's class went to Mac O'Byrne, second to Romuald Giroux and third to Ellery McMillan. The door prize went to Neil MacLean.

There were six winners in the 50-50 draw, Ellen Emmell, Norman M. MacLeod, Neil MacLean, Herb O'Byrne, Gretta MacInnes, and Isabel MacLeod.



Scarfo-Brabec

On May 26, 1984, Elizabeth Anna Brabec, daughter of Mr. & Mrs. John Brabec of Maxville, granddaughter of Mrs. Emilie Brabec of Maxville Manor and Mrs. Wilhelmine Blumert of Alexandria, was married to Robert Scarfo, son of Mr. & Mrs. Arthur Scarfo of Boston. The wedding took place at St. James Church, Maxville. The reception was held at the Maxville Curling Club. The couple left for England, where they enjoyed Wales for the next six weeks. The Scarfos are living in Boston. On October 4, 1984 Elizabeth received her Masters Degree in Landscape Architecture from the University of Guelph.

Tea and bazaar coming up

APPLE HILL
Aline Gormley

The euchre party sponsored by the Auxiliary of Legion Branch 312, Apple Hill and held on Monday, November 12 was a success.

Ladies' first prize went to Eileen Johnston, second to Onagh Ross, third to Mary Brabant and the skunk to Myrtle MacMillan.

Men's first prize went to Freddie Johnston, second to Billy Johnston, third to Dan O'Byrne and skunk to Mac O'Byrne.

The 50-50 draw winners were Myrtle MacMillan, Bill MacMillan and Mrs. Clifford Pilon. The door prize went to Louise Modler.

Special prizes went to Claire Van Putten, Winston Van Putten and Myrtle MacMillan. Winner of the handmade quilt was R. Pitts, 1104-Second St. East, Cornwall. Keyes Smith, Chesterville, won the cushion and the doily went to H. Lebrun, Cornwall.

Refreshments were enjoyed by all who attended. The Auxiliary wishes to thank everyone for this kind support.

* * *

Please take note of the coming Christmas tea and bazaar at Zion United Church, Apple Hill.

Many interesting items will be on sale and you can stock up on food supplies.

The date is Saturday, December 10 from 2 to 4 p.m.

* * *

A pot luck supper is in store for you on Tuesday, December 4 at the activity centre.

The Happy Hour Club is sponsoring this event at 6:30 p.m. Come join the seniors and play the usual round of euchre afterwards.

* * *

Volunteers who help at the Maxville Manor are invited to a wine and cheese party in recognition of this work.

On Thursday, November 22 from 7 to 9 p.m. the staff will greet this tremendous force. Guest speakers Bill Luxton and Les Lye will be in attendance. Certificates will be presented.

ANDRE'S MUSEMENT

POOL AND VIDEO GAMES ETC.

ACROSS FROM BECKERS

SOUTH OF MUNICIPAL PARKING LOT

47-1p



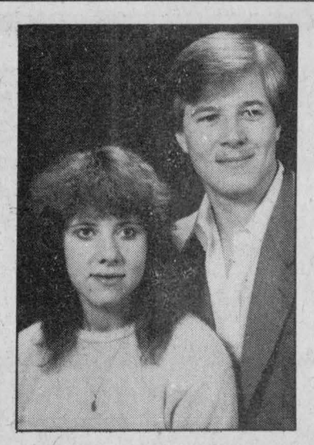

JASIEWICZ

Mr. & Mrs. Stanislaw Jasiewicz are pleased to announce the engagement of both their daughters. Julia Maria to Brad Lee James son of Mrs. Patricia Warkentin of Kitchener, Ontario and Joanna Melena to Christopher Brent son of Mrs. Anita Perry of Waterdown, Ontario. 47-1p

Conditional discharge

A Montreal woman was given a conditional discharge Thursday in Alexandria Provincial Court after pleading guilty to an assault charge.

Simy Cohen, 49, of Cote St. Luc was charged October 14 in Charlottenburgh Township.

Court was told Mrs. Cohen had followed her husband to Mac's Marina, after suspecting him of having an affair with another woman.

After she found her husband with another woman, the two women began to argue, pushing and shoving each other.

Mrs. Cohen struck the woman in the face, breaking her glasses and giving her two small cuts under the eye.

During the incident, the woman's glasses were lost.

Judge Reginald Levesque placed the woman on probation for six months and ordered her to pay restitution in the amount of $250 if the glasses aren't found.

Scouts host flea market

MAXVILLE
Sybil Carello

This Saturday and Sunday, November 24 and 25, the First Maxville Boy Scouts, along with other area Scout groups, will be hosting the first annual Stormont, Glengarry Flea Market in Bonville.

Now, the thing about flea markets is that you usually have fun. Right. Where else can you find that certain, special something that you've never been able to find anywhere else?

Well, having fun is one thing; lending support is another matter. Now, you can do both. Think of it. Two birds with one stone.

The Boy Scouts have done their part. They've been busy for weeks collecting the donated articles, too numerous to mention here, except to say that the items on display run the gamut, from nuts to bolts, with everything in between. You might even come away with a kitchen sink.

How do you get there? Take Highway 138 to Bonville, turn left at the caution light and stop at the Scouthouse, formerly the old public school. Doors will be open with a smile from 8 a.m. to 6 p.m., Saturday, 10 a.m. to 4 p.m., Sunday. Don't miss it!

HIGHLAND GAMES

The Glengarry Highland Games will hold their annual meeting at the Maxville Complex, Wednesday, November 28, 8 p.m.

MUSEUMOBILE

The Canada North Museumobile, now located at the Maxville Senior Public School, is open to the public Wednesday, Thursday and Friday. The hours are 9 a.m. to noon, 1 p.m. to 6 p.m. and 7 p.m. to 9 p.m.

During the morning and afternoon periods, various schools will be sending classes to the Museumobile. A complete tour is about 45 minutes. Admission is free.

SOCCER

The Cosmos won the boys A division and the Stars won the girls B division in the Glengarry soccer tournament.

CHOCOLATE BAR DRIVE

The Student Council at Maxville Senior Public School will be selling chocolate bars as part of their annual fund raising campaign. Your support is greatly appreciated.

GLENGARRY FLOWERS & GIFTS

24-Hour Phone Service

Teleflora Worldwide Delivery

43 Main St., 525-1660

TENDERS

will be accepted for

Sidewalk Cleaning

in the Village of Lancaster

January 1/85 thru December 31/85

Due Date November 30/84 4 p.m.

Proper Insurance coverage required

Lowest or any tender not necessarily accepted.

Village of Lancaster

P.O. Box 220

Lancaster, Ont. K0C 1N0

47-1c

SPECIAL UP TO 60% OFF

ORDER NOW!

All diamonds include appraisal sheets

DIAMOND RINGS

DIAMOND EARRINGS

DIAMOND CHARMS

Compare our Everyday Low Prices

LYNE'S JEWELRY

Lyne Auger Laperle (Graduate Jeweller)

221 Victoria, Lancaster

347-3042 47&49c

NOVEMBER 24 — SPECIALS — NOVEMBER

Super Specials at PHOTO MELANIE

Our Specials — Your Savings

Our local "PENTAX" representative will be on hand to demonstrate all our new products.

Special presentation on media format cameras at 11:00 a.m.

3 DOOR PRIZES

1—8x10 frame

1—Photo Album,

1—Photo Finishing

28 Main St. (across from Archie's) Tel. 525-1165

47-1c

NOVEMBER 24 — SPECIALS — NOVEMBER

Miss Gertrude MacDonell of Williamstown and Niagara Falls invites you to experience the

EDINBURGH FESTIVAL

and the best of the BRITISH ISLES

from Aug. 1 to Aug. 25, 1985

Escorted from Toronto

$2895

per person (Cdn. funds) in a twin-bedded room



Included Features:

Transportation by air and motor coach, 23 night accommodation in a first class hotel, baggage handling and tips to hotel personnel, 2 meals (most days)—English breakfast and dinner, travel bag, services of a professional tour director throughout, all sightseeing charges.

More detailed information available from:

Miss Gertrude MacDonell, Hamilton Travel, Niagara, 4536 Zimmerman Ave., Niagara Falls, Ont. L2E 6V2 47-3c



Smart shoppers look for our specials first!

Ladies' SUITS 20% OFF

Ladies' SLACKS assorted styles and sizes 33% OFF

WINTER BOOTS 10% to 40% OFF

Ladies' WINTER COATS assorted styles and sizes SAVE 15%

Ladies' BLOUSES assorted styles and colors 33% OFF

COUGAR PILLOW BOOTS tan color

Save 25% and more

Ladies' Reg. $53.99 $39.97

Men's Reg. $62.99 $46.97

Now Open Thursday & Friday Nights till 9 p.m.

MENARD FAIRWAY CENTRE

52 Kenyon St. Alexandria 47-1c 525-2207

The Right Honorable Roy McMurtry,
The Attorney-General,
18 King Street, East,
Toronto, Ontario, M5C 1C5

Sir:

Dr. Morgentaler admits his guilt. The law has been broken. The law must be enforced. I urge you to appeal the decision of the jury immediately.

(In respect for life)
Sincerely

If you agree with us, please clip this letter, sign it and mail immediately to the above address.

This ad paid for by PRO-LIFE, CORNWALL, POUR LA VIE

WHEN THEY TELL YOU THAT ABORTION IS A MATTER JUST BETWEEN A WOMAN AND HER DOCTOR

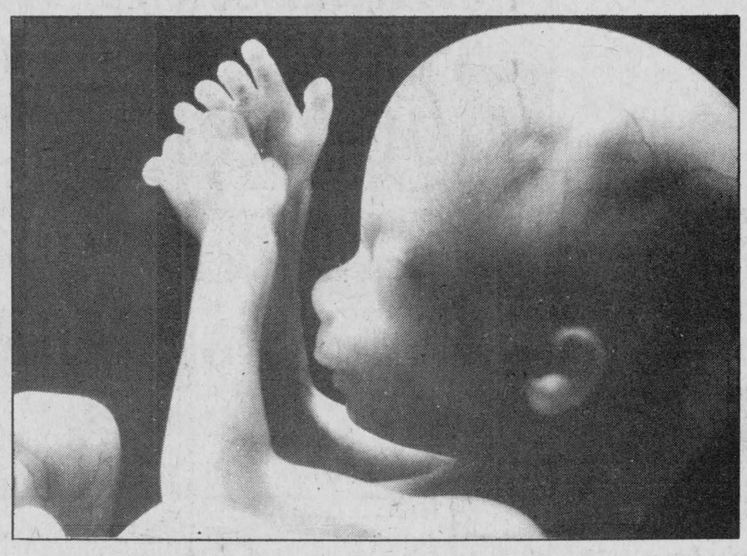

The incredible photograph above by Dr. Rainer Jonas shows that a healthy, active intrauterine child looks like at 19 weeks. Like the bud of a flower, beautiful. But, unfortunately still a candidate for elective abortion.

THEY'RE FORGETTING SOMEONE

There are alternatives to abortion. There have to be.

Break-in

A Glen Sandfield family had their house broken into on the weekend while they were in church.

Lancaster OPP report that the home of Maurice Legault was entered through a rear window and a microwave, valued at $950, was taken.

Struck vehicle

A Quebec man escaped injury Wednesday evening when the tractor-trailer he was driving struck an abandoned vehicle on Highway 401.

Lancaster OPP report that Cyril Greene, 37, of Brossard, Quebec, was driving a 1984 Mack truck, owned by McNeil-McGrath Transport, west on the 401 when he struck the rear of a disabled vehicle.

The vehicle, which was empty at the time of the accident, had been left partially on the shoulder and partially on the passing lane.

Damage to the truck is estimated at $2,350 and there is no damage estimate available for the disabled vehicle. There were no injuries and the accident was investigated by Cst. Doug Amirault.

Rolls car

A Dunvegan woman escaped injury when the car she was driving went out of control and rolled over in a ditch.

Maxville OPP report that Joan Marjorie Owen, 44, was driving a 1984 Poni north on the Greenfield Road on November 18.

The vehicle skidded on the packed snow, turned sideways, slid off the roadway and rolled over in a ditch.

Damage to the car is estimated at $3,000 and the incident was investigated by Cst. Paul Evans.

$1,800 damage

A two vehicle accident on November 16 left damage estimated at $1,800.

Maxville OPP report that Joanne Wissel, 22, of Alexandria was driving a 1984 Chevrolet north on Garry Street. She stopped at the intersection of Concession 1 and as she entered the intersection struck a 1983 Buick, driven by Derek Roulston, 18, of RR 1 North Lancaster.

Damage to the Roulston vehicle is estimated at $800 with $1,000 to the Wissel vehicle. Cst. Mike Aho investigated.

No injuries

A two vehicle collision on November 17 left total damage estimated at $1,800.

Maxville OPP report that Jean Guy Renaud, 19, of Martintown, was driving a 1969 Plymouth south on Vallance Road. He stopped at the intersection with Highway 43, entered the intersection and struck a 1972 Chevrolet, driven by John Hay, 29, of Nepean.

Damage to both vehicles is estimated at $900 and there were no injuries. The incident was investigated by Cst. Jim Stewart.



OFFICIAL SAWING CERMONY—Alexandria Builders Supplies held its official opening last Thursday evening. Rather than having a traditional ribbon cutting, the opening ceremony reflected the nature of the business and Mayor J.P. Touchette tried his skill with a saw. Left to right are Manager Bernie Menard, Father Roger Desrosier, Owner Alain Lamarche, J.P. Touchette, Isabel and Jocelyn Lamarche, Francine Lamarche, employee Ronald Sarault and Home-All representative Bill Ferguson.

Glengarry farms do well at Royal

TORONTO—Two Vankleek Hill farms placed high in the standings at the Royal Winter Fair's Ayrshire Show in Toronto on November 13.

Ross Rodger placed third in the junior heifer class with Woodlea Max's Sarah, first in the two-year-old class with Woodlea Jade's Flossie and eighth in the three-year-old class with Sunny Hill Darena.

The Mode Brothers came fourth in the junior heifer category with Bonniebrae Jade's Primrose, seventh in the intermediate class with Bonniebrae Lady Snow, won the reserve junior champion with Bonniebrae Cara and placed sixth in the five-year-old class with Rose Terrace France.

Fiona MacDonell of Lancaster came first in the Royal's large working hunter pony class with Smacky Bar.

Miss MacDonell, daughter of John R. and Ruth MacDonell, beat out 23 riders from the United States and Canada to take the prize.

Kirk Hill's Rae MacDonald, son of Campbell and Greta MacDonald, came first in the Junior Farmers individual dairy cattle evaluation competition. There were 79 other competitors in the competition.

Lancaster's Long Shot Farm, owned by Ian and Helen Mackenzie, placed high in the Royal's Limousin show.

They placed second in the one-year-old heifer class with Long Shot Rosita and came ninth in the two-year-old class with Long Shot Patronilla.

ALEXANDRIA
Marguerite Seger

Mr. and Mrs. Kevin Weir, daughters Kelly Ann and Kimberly of Dollard des Ormeaux were weekend guests of his father James F. Weir, Bishop Street South, Alexandria.

* * *

Alice Maher of Alexandria spent an enjoyable two weeks holidays with her relatives and friends in Vancouver and the area.

* * *

Sister Elinor MacDonald, Religious Hospitalers, St. Joseph, Cornwall, called on her sister Alice Maher early last week.

* * *

Kay Levert and Marguerite M. Seger were visitors to Cornwall on Wednesday last.

Genevieve (Cuthbert) Vaughan of Cornwall enjoyed several days during the week with her friend Alice Maher in Alexandria.

* * *

Kay Levert enjoyed the weekend in Ottawa with her brother Don McDonald and with her son Ronald Levert, Mrs. Levert and children.

The sympathy of Alexandria relatives and friends is extended to the families of Gertrude McPhee, to the brother and sisters of Dugald Chisholm of Round Lake, NY, whose funeral was here on Tuesday, November 20 and to the family of Gertrude (Dan John) MacDonald whose funeral was also here on Tuesday.

* * *

Don't forget St. Finnan's Cathedral parish Christmas tea and bazaar which takes place on Sunday, December 2, 1984 in the Alexander Hall. Come and enjoy yourself, meet old and new friends and enjoy true Glengarry hospitality. A cordial welcome is extended to one and all.

The Jingle Bell tea and bake sale held at the Glengarry Memorial Hospital on Friday last was successful

GLEN SANDFIELD
Lorna Chapman

Recent visitors at Lloyd and Sara MacMillan's were Bessie and Ernie Wiggins of Cobourg and Hazel Huckvale of William's Lake, British Columbia.

* * *

Gus Chapman of British Columbia is home with his parents Bud and Lorna Chapman.

LAGGAN
Ingeborg Wiercke

Lloyd MacLeod suffered a fractured hip on Saturday morning. He is at the Cornwall General Hospital. We all wish him a complete and speedy recovery.

Bob and Peggy Firminger of North Truro, Cape Cod, paid a visit at the Wiencke's on Saturday afternoon.

THE LUNG ASSOCIATION

The Classic

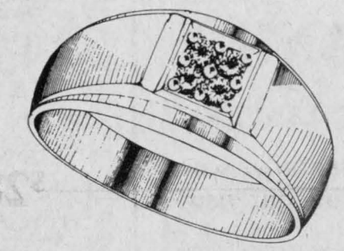

4 DIAMONDS
SET IN 10-14K GOLD

VERY SPECIAL $279.00

FORD'S Jewellers Ltd.

155 The Pitt St. Promenade 47-1c 933-2921

Money for education . . .

. . . a head-start in business or a special opportunity. Mutual Life's Accumulation Annuity is a flexible way to save money for your child's future. The Accumulation Annuity offers competitive interest rates for convenient periods. And nothing else grows quite like it.

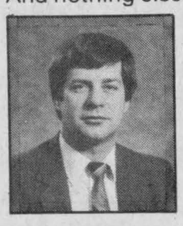

Call me for the full story.

BOB BLANCHARD
933-6280
(call collect)

Life is a Mutual affair.

Mutual Life of Canada

You should HEAR what you're missing



The new custom-made Beltone ODE is comfortable, inconspicuous and fits entirely within your ear!

A regular monthly hearing aid clinic will be held on the last Wednesday of each month from

10 a.m. to 12 noon
at
Alexandria Nursing Home
105 St. Paul Street

By your Beltone Hearing Aid Specialist

Mr. John Prosser of
Cornwall - 932-1210 43-1c

The Clansmen Shop
109 Pitt Street Mall
937-0475

Santa Suggests...

Fine imports woolen Sweaters, Cardigans, Skirts, etc. See our Fair Isle Collection



KILTS From $80

... Or perhaps Fine China

Belleek FINE IRISH PARIAN CHINA





Buchan Pottery
Plus a good selection of

Clan Crests, Jewellery, Coats of

Crabtree & Evelyn®
Arms and traditional Scottish Jewellery
Always a Favorite
Crabtree & Evelyn
Imported Jams, Jellies Biscuits, Chutneys, Sauces, Soaps, etc.
See our Full Line

All This and Much, Much More.

Country Beef & Pork Shop
113 Main Street, Lancaster 347-2288

Fill Your Freezer With These Tremendous Savings

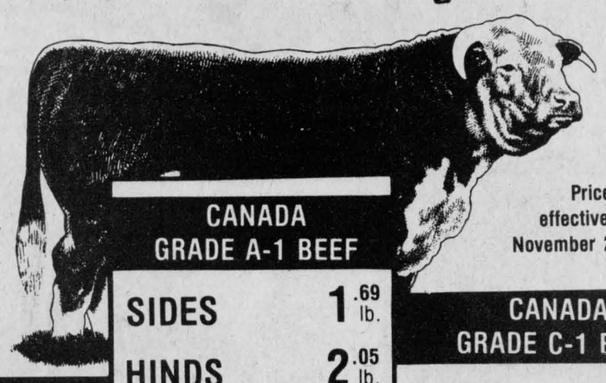

BUSINESS HOURS: Monday to Saturday 8:30 a.m. to 6 p.m.

Prices effective until November 24, 1984

CANADA GRADE A-1 BEEF

SIDES	1.69 lb.
HINDS	2.05 lb.
FRONTS	1.41 lb.
LONG LOINS	2.45 lb.

CANADA GRADE B-1

SIDES	1.52 lb.
HINDS	1.89 lb.
FRONTS	1.33 lb.
LONG LOINS	2.39 lb.

CANADA GRADE C-1 BEEF

SIDES	1.37 lb.
HINDS	1.69 lb.
FRONTS	1.29 lb.

PORK
HALF OR WHOLE .99 lb.

SUPER SPECIAL
LESTER'S BREAKFAST BACON 11 lb. BOX 1.39 lb.

* These prices include cutting, wrapping, freezing.
* Cutting and deboning increases price per pound of edible meat. 47-1c

Alexandria Centennial Souvenirs
A Truly Unique Christmas Gift



1884-1984

ORDER NOW FOR CHRISTMAS DELIVERY

Please contact one of the following organizations for your order

PLATES
Club Richelieu, Claude Leroux—525-2981 4.00

SPOONS
Church-On-The-Hill, Stuart Upton—525-2525 7.00

T-SHIRTS 3.00 to 10.00

SWEAT SHIRTS
Children's, Junior's and Senior's sizes
Centre Culturel—525-3393 7.00 to 10.00

BEER MUGS
Hockey League, Jacques Lauzon—525-2069 4.25

COFFEE MUGS
Filles d'Isabelle, Annette Rozon—525-3293 3.00

LAPEL PINS
Knights of Columbus, Claude Brunet—525-1291 3.00

PENS
Snowmobile Club, Mrs. Claude Massie—525-1712 1.00

GAME OF ALEXANDRIA
Flying Club, Gerry Adams—525-2222 15.00

CENTENNIAL COINS
Town of Alexandria
Raymond Charlebois—525-2930 or 525-2222

NICKEL	1.00
GOLD PLATE	10.00
SILVER	30.00
GOLD PLATE (with case)	12.50

The following items may be ordered from the Town Hall — 525-1110

ASHTRAYS	1.00	HATS	4.95
SALT & PEPPER SHAKERS	2.00	CENTENNIAL BANK	1.00

WE WILL MAIL YOUR CHOICE FOR YOU



HEAVY SECURITY—Lancaster township's Aleksander Malitzki, handcuffed and flanked by OPP officers, is seen here being escorted into the Alexandria Provincial court in November of 1983. Mr. Malitzki, arrested for the murder of his parents, believed he was the victim of a massive conspiracy and that his parents were really impostors.



MALITZKI FARM—The Lancaster township farm of Johann and Bronislawa Malitzki was the scene of a grisly double slaying in October of 1983. Last Wednesday a Supreme Court jury found Aleksander Malitzki not guilty by reason of insanity for the shotgun killing of his parents.



DEATH SCENE—When police searched the Lancaster township farm of Johann and Bronislawa Malitzki in early November of 1983 they discovered the remains of a recent bonfire. Examination of the area uncovered bone fragments that were later identified as human.

Holstein club takes part in genetic experiment

KEMPTVILLE — An Eastern Breeders spokesman says it will still be some time before the results of an embryo transfer project conducted in Glengarry will be known.

The project, which started in early 1983 with the help of a $12,000 OMAF grant, saw 14 members of the Glengarry Holstein Club flush their cows and use neighbors' animals, whose herds were of grade or lower purebred quality, as recipients.

The purpose of the experiment was to allow breeders with lower quality animals to improve their herd genetics faster. In addition, the project measured the reproductive capabilities of the various cows.

EBI's embryo transfer technologist Jim Vander Meer said the initial success of the project "seems to run about average" but added that the success or failure won't be known for some time yet.

"We'll have to wait for the calves to arrive and measure the recipient herds to see if there is an improvement over what they have already," he said. "The comments I hear now from the recipient farmers is that they are pleased with what they have so far and are quite excited."

From April 15, 1983 to January 18, 1984, 11 flushes produced 55 embryos. The total number of confirmed pregnancies was 28, or 2.5 per flush, which is lower than the average rate.

Mr. Vander Meer said the pregnancy rate was lower because three or four of the cows didn't produce anything, yet they still had to be averaged in with the total.

"We are a little disappointed with the numbers," he said. "We were hoping to get more. Some of the cows might not have been as reproductively sound as we had hoped."

Of the seven donors, only two dropped in milk production during the superovulation process but both returned to normal levels on the eighth day. The owners reported no ill effects and all the donor cows were bred back within one to four weeks.

This is the first time that an embryo transfer of this magnitude has been attempted and it could prove in the future to be a way of generating better genetics within clubs.

The Candlestick Restaurant
Alexandria, Ont.
Licensed under L.L.B.O.
St. Paul St. East 1/4 mi. East of Golf Course
VISA
Open Tuesday to Sunday, Closed Mondays
RESERVATIONS SUGGESTED
43-tf 525-4191

Delusions controlled killer's life

Aleksander Malitzki believed his life was in danger. He had to do something to protect himself.

On Sunday, October 16, 1983, the 33-year-old Lancaster Township gardener took matters into his own hands, killing his parents, Johann and Bronislawa, with three blasts from a single shot 12-guage Cooey shotgun and then incinerating their bodies in a bonfire he built on the lawn of his parent's Bainsville area farm.

On Wednesday, a Supreme Court jury in Cornwall found Mr. Malitzki not guilty of two counts of second degree murder by reason of insanity. The two day trial, presided over by Madame Justice Mabel Van Camp, heard evidence from three doctors, all of whom agreed that Mr. Malitzki was a paranoid schizophrenic suffering from severe delusions.

Court was told that Mr. Malitzki believed his real parents had been murdered in 1979 and replaced by sinister lookalike impostors. He also believed he was a member of the British Royal family and that there was a massive conspiracy to kill him in order to recover a fortune in treasure hidden somewhere on the farm.

Johann Malitzki was born in Gugolena, in the Ukraine, on July 9, 1924. His wife was born Bronislawa Jakubionek in Poland on August 1, 1921.

The couple met while living in England and were married on June 3, 1950. A little more than a year later, September 11, 1951, their only son Aleksander was born.

Four years later the family left for Canada, landing in Halifax on March 26, 1955.

Having been granted landed immigrant status, the newly arrived family lived in Lachine, Quebec. In May of 1959 the family purchased a farm at Lot 20 Concession 2 of Lancaster Township, near the tiny community of Bainsville.

At the time of his death, Johann was employed as a caretaker at the 1867 Restaurant, on Highway 401 near the Ontario-Quebec border. Bronislawa, on occasion, would babysit local children.

Aleksander left the farm and went to live in Toronto, but returned to live at home in the fall of 1981. During the time he lived in Toronto and at home it was known that he used illicit drugs. He described himself as a gardener and, except for working on the farm, never held an outside job.

The Lancaster OPP were first notified that something was amiss at the Malitzki farm on Thursday, November 3 when a family friend, Michael Bockan of RR 1 Lancaster, told them he had been trying to reach the family for two weeks with no luck.

At the time another family friend, Nadjia Kushniruk of Bainsville, told police she had last seen the couple on or about October 13 when they had visited her home.

Two OPP officers were sent to the Malitzki home, entered the house and found nothing out of the ordinary. A phone call to the 1867 Restaurant revealed that Johann's employers had received a call on October 16, the day of the shooting, saying that he wouldn't be at work for a few weeks due to family problems.

It was later learned that that phone call had been made by Aleksander.

Two days later, on November 5, Mrs. Kushnicuk went to the police again, saying she still could not reach the Malitzki's.

Cst. Chris McDonell was sent out to check the residence once again. This time he uncovered Mrs. Malitzki's purse with some money and personal papers in it and Mr. Malitzki's wallet containing his personal papers.

Cst. McDonell also noticed that Mr. Malitzki's 1979 Ford half-ton pickup truck was missing. At 10:28 he issued an alert over the CPIC (Canadian Police Information Computer) system for the three missing people and the truck.

The next day, Sunday, November 6, the Lancaster OPP was notified that on October 24 Mr. Malitzki was stopped by a U.S. Border Patrol agent near Ogdensburg, New York. He told the agent that he had entered the United States at Massena, saying he wanted to do a couple hours of shopping.

At 11 a.m. he returned to Canada. At the time he was stopped the agent said Mr. Malitzki was co-operative, polite and did not exhibit any irrational behavior.

Hours later, at 1:40 a.m. on October 25, Mr. Malitzki tried to enter the United States by running the customs checkpoint at Sault Ste. Marie. He was pursued by border patrol agents and was caught when the truck's engine overheated.

He was arrested by the St. Ignace police department, appeared in the 91st District Court, where he pleaded guilty to fleeing and evading the police. He was sentenced to 90 days in the Chippawa County Jail in Sault Ste. Marie, Michigan.

The OPP were notified and on November 10 Cst. McDonell and Det. Insp. James McCormick, of the OPP Criminal Investigation Branch in Toronto, interviewed Mr. Malitzki in a small library at the jail.

Before the officers interviewed Mr. Malitzki, an intensive search carried out at the family farm revealed that a massive bonfire had been built on the west side of the farm house. Under a badly scorched log investigators found fragments of human bone.

A large tent was erected over the burn site on November 7 and a further investigation found traces of human blood in the kitchen. A nearby creek was drained and more human bone fragments were discovered.

During the November 10 interview at the jail, Mr. Malitzki admitted to killing his parents with a shotgun and burning their bodies. He told police he cleaned the kitchen area and started a second blaze to burn his clothes and the rags he had used to clean the kitchen. After the fire was out he gathered up the ashes and threw them in the nearby creek.

He told the officers that he had intended to go to Arizona to get a job as a gardener. He forged a $500 cheque on his father's bank account, cashed it in Lancaster and left the area.

Three days after the interview, on November 13, Mr. Malitzki was charged with two counts of murder.

That same day he was deported from the United States and brought back to the Lancaster OPP detachment by Cst. McDonell and Cst. Joe Dupuis.

On the trip back Mr. Malitzki talked freely with the officers about the killings. He told them that he had asked his father about some feed bags. When his father told him he didn't know, Mr. Malitzki went to the porch, picked up the shotgun, loaded it, pointed the gun at his father and asked the same question.

When his father gave a similar answer, Mr. Malitzki fired the gun, striking his father in the hand and chest areas.

He reloaded the shotgun at which time his mother came downstairs screaming. He shot her in the chest as she stopped on the landing of the stairs.

He dragged the two bodies to the shed and left them there. His father showed signs of life so he returned to the porch, reloaded the gun and shot him again, killing him.

Mr. Malitzki then returned to the kitchen and spent the remainder of the day cleaning, washing the floor several times and cleaning the walls and furniture.

At 5:30 p.m. family friends Miroslawa Unrat of Pierrefonds, Quebec, arrived at the house with some mushrooms for the family. Mr. Malitzki told him his parents weren't in.

After Mr. Unrat left, sometime before 6 p.m., Mr. Malitzki built the bonfire, dragged his parents bodies on top of the pile, poured oil and gasoline on it and set it ablaze.

The fire was kept going until 3 a.m. when Mr. Malitzki went back in the house and went to sleep. In the morning he lit another fire, this one to destroy clothes, shoes and the rags he had used the previous day.

Mr. Malitzki told police that he remained on the family farm for the following week and left for the Rockies on October 24.

Prior to his leaving on Sunday, October 24, Mr. Malitzki was visited by Stanislas Grinchj of Lachine, Quebec. At the time of his visit, Mr. Malitzki told him that his parents had gone to Toronto to attend a funeral. When Mr. Grinchj mentioned that the truck was still parked in the yard, Mr. Malitzki told him his parents had gone by bus.

Once Mr. Malitzki arrived back on the farm with the two officers, he showed them the areas he had described in his conversation.

Mr. Malitzki was remanded to the Cornwall Jail and made his first court appearance on Monday, November 21, 1983.

Last week he was remanded to the Penetanguishene Mental Health Centre.

Parents lived in fear of violent son

by Bruce Hayes

Johann and Bronislawa Malitzki have been described by friends as "good people," "kind people" and "the best parents you could find."

Ask them about the couple's only child, Aleksander, and they tell of a violent and unrestrained temper, of beatings, of broken bones, of years of living hell.

Johann, 59, and his wife Bronislawa, 62, lived quietly on their Lancaster Township farm, located near the community of Bainsville. The couple, both originally from Eastern Europe, met and married in England before moving to Canada in 1955. Originally settling in Lachine, where Mr. Malitzki ran a delicatessen for two and a half years, the family bought the farm in May of 1959.

They bought a tractor and 36 head of cattle, friends say, because Aleksander had expressed an interest in farming. However, things didn't work out. Friends say Aleksander wouldn't do the work. The next spring the cattle and the tractor were sold and Johann got a job as a caretaker at the 1867 Restaurant on Highway 401, near the Ontario-Quebec border.

Then, in the early afternoon of Sunday, October 16, 1983, without warning, Aleksander unleashed an orgy of violence. In the end his parents were dead, killed by three blasts from a 12-guage shotgun, and their bodies had been incinerated in a bonfire near the house.

Last Wednesday a seven man, five woman Supreme Court jury found Mr. Malitzki not guilty of two counts of second degree murder by reason of insanity.

While Mr. Malitzki might well spend the rest of his life in the Ontario Psychiatric Hospital in Penetanguishene, friends worry that one day he might be released.

If Johann and Bronislawa were the nicest couple one could hope to meet, their only child Aleksander was the exact opposite.

Throughout the two day trial Ivan Lynsky of Lachine, Quebec sat quietly in the back of the courtroom, listening to the details of how Aleksander killed, without apparent reason, his best friend.

Mr. Lynsky met Johann Malitzki in England in 1946. The two quickly became close friends, perhaps since they were both foreigners in a strange land.

Mr. Malitzki was the best man at Mr. Lynsky's wedding and Mr. Lynsky would later return the favor, playing a part in Johann's marriage to Bronislawa.

In 1955 the Malitzki's, along with three-year-old Aleksander, left for Canada. The Lynsky's, who by now also had a son, followed the next year and the two families shared a tiny apartment in Lachine for a week and a half before the Lynsky's found their own place.

"We lived like families," the 62-year-old retired printer said. "He was like my brother. In all the time I knew him we never had a fight."

Mr. Lynsky remembers Aleksander as being a good boy "until he was 10 or 11. His father would give him money every day for his meals at school and he wouldn't go. He'd be hanging around with a gang on street corners and pool halls. He didn't respect anybody, not even his parents."

The family bought the farm in 1959 for Aleksander. The delicatessen wasn't making much of a profit and Aleksander had expressed an interest in becoming a farmer so, with the help of money borrowed from Mr. Lynsky, the Malitzki's made the big move.

"Johann bought 36 head of cattle in the spring and a tractor," Mr. Lynsky said. "But Aleksander didn't want to work so the cattle were all sold the next spring. Johann said he was finished with farming and he got a job at a marina in Lancaster."

Although the two families now lived apart, they still kept in touch. The Lynsky's would visit during the summer, often staying for the weekend and sometimes staying for a week.

While Aleksander never threatened him, Mr. Lynsky had heard of his temper and the arguments, often violent, he had had with his parents.

"He had a few fights with his father," he said. "Once, about four or five years ago, he broke his mother's arm. He and his father were fighting and his mother tried to get in the middle of it. They didn't have the truck at the time and I had to come and take her to the hospital in Alexandria. They were afraid of him."

Friends of the family, perhaps seeing what was happening or what could happen, suggested that Aleksander seek professional help. Their suggestions were ignored.

Once, Johann even suggested it to his son, although the parents were so afraid about what might happen to their only child, that the issue was never pursued.

"Parents always want to do the best for their kids," Mr. Lynsky said. "Sometimes it turns out to be the worst for their kids."

The October 1983 double slaying shocked the local community but its effect was felt even more keenly by people like Mr. Lynsky, people who called Johann and Bronislawa their friends.

"I was so upset when I got home Wednesday night (after the trial) that I had a small heart attack," Mr. Lynsky said. "I spent about two or three hours in the hospital and the doctors said it was caused by nerves.

"They were good people," he said. "Just ask anybody there."

If it weren't for the Malitzki's, Miroslawa Unrat, now living in Montreal, might still be in her native Poland.

Mrs. Unrat was sponsored by the Malitzki's and arrived in Canada on November 10, 1964.

As they had done with the Lynsky's, the family took in the newcomer and Mrs. Unrat lived with them for five months before getting married.

"They were very nice and very good people," she said. "They were friendly to everybody."

Of Aleksander, Mrs. Unrat says he was a "rebellious teenager" who was spoiled and given everything he wanted by parents who loved him as any parent would love their only child.

"They were very good parents but I don't think he was disciplined very much," she said.

Perhaps more than anything else, Mrs. Unrat remembers the young man's temper, a short and violent temper that lashed out without warning.

"He was violent," she said. "As he grew he began hitting his mother. I was a witness myself to this once. As Alek became older, his father became older and weaker and there were fist-fights."

The violence became so bad that, in the late 1970s, the Lancaster OPP was called after Aleksander began threatening his parents' lives.

The police came and Aleksander left, living in Toronto for a few years. Then, late one rainy night in the fall of 1981, he returned to the farm looking pale, cold and hungry and begging his parents to let him return.

"They took him back," Mrs. Unrat said, "and the nightmare began then. They were frightened of him. The last few years Bronislawa was so frightened. She told me once 'I don't know if I'm going to wake up alive in the mornings.' If they called the police they were afraid that he would come back and kill them. There was a problem and they just couldn't find help."

St. Andrew's Ball

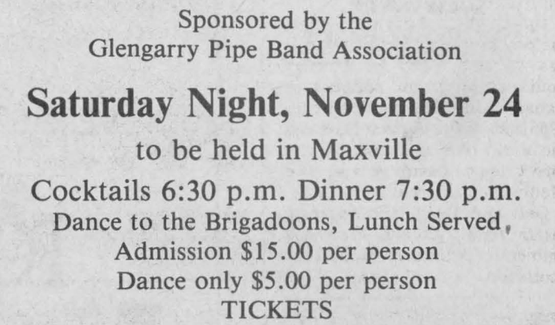

Sponsored by the
Glengarry Pipe Band Association
Saturday Night, November 24
to be held in Maxville
Cocktails 6:30 p.m. Dinner 7:30 p.m.
Dance to the Brigadoons, Lunch Served,
Admission $15.00 per person
Dance only $5.00 per person
TICKETS
Danskin's Scottish Supplies Maxville 527-2037
Roger Martin, Alexandria 525-1119
Walter Stewart, Nepean 828-1313
45-3c

DISCOUNT COPY SHOPPE
A New Concept In Cornwall
Make Your Own Copies
Self-Serve—or we will do it
Print your own Xerox Copies
no coins needed
Have Fun Doing It!
Resumes developed, prepared and copied for your job hunting.... $25 complete
TYPING SERVICES
Business or Personal
Letters - Proposals - Essays
Reports - Menus -Thesis - Resumes
Confidentiality guaranteed
QUICK PRINT
Flyers—Advertising—Special Items
Clear Crisp Xerox Copies
SPECIALTY ITEMS
Oversize documents - Reductions
Transparencies - Mailing Sheets
Accounting Sheet Copies
Legal Size Copies - Color Sheets
Reserve a Xerox copier for your business or personal needs evenings or weekends. Do your copying on our premises.
938-2300
1001 Montreal Road, Cornwall
Pop Shoppe - Easy Parking
47-1c

Souvenir book price slashed

by Peter Conway

If residents don't act quickly, they'll have to wait another 100 years to purchase an Alexandria souvenir book.

In an effort to attract more buyers, the Centennial Souvenir Book Committee has reduced the price of the book from $2 to $1.

"We want the people of Glengarry and former residents to benefit from the centennial book and that's why we've reduced the prices," Centennial Committee Chairman Jacques Joly said.

"The centennial year is drawing to a close and there is still an ample supply of souvenir books," editor Carol Baxter said."there are a fair amount of souvenirs left. I think all the souvenirs have been well received and have sold well," she added.

Souvenir book sales haven't been as brisk in town as officials had hoped.

"The out-of-town sales have gone really well. It seems as if people in Alexandria and the area still don't know that the book exists," says Mrs. Baxter.

The centennial committee also announced that they'll give gold-plated coins to parents of children born during the centennial year.

Souvenir books may be purchased at the town hall, IGA, Lefebvre Food-a-rama, Glengarry News and Chez Francine.

Approximately 1,500 copies have been sold so far.

Alexandria Town Hall will accept out-of-town requests for souvenir books.

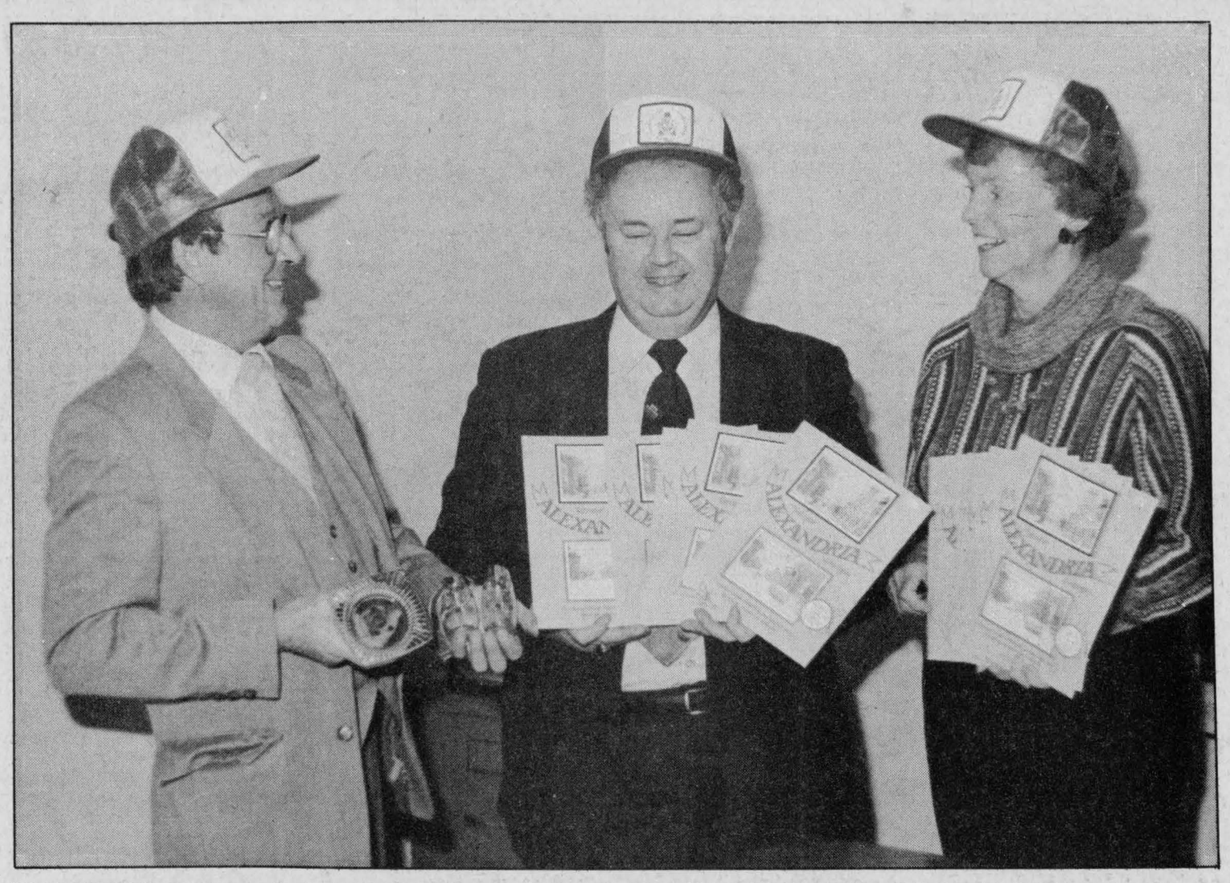

IT'S A BARGAIN—The Alexandria Centennial Committee has slashed ed prices on some souvenirs. The Alexandria Centennial Book can now be purchased for $1. Above, left Centennial Chairman Jacques Joly, Mayor J.P. Touchette and Centennial Book Editor Carol Baxter show some of the souvenirs people can buy.

Staff Photo—Peter Conway

Vankleek Hill post office expanded

VANKLEEK HILL — By mid-January, Vankleek Hill area residents will have significantly improved postal facilities.

Vankleek Hill Postmaster Jack Hurley said this week that both the interior and exterior of the office will undergo major changes as a result of the $115,000 improvement contract.

When complete, the front entrance will have a wheelchair ramp to assist customers who have difficulty negotiating the stairs.

According to Mr. Hurley, the lobby area will have an additional 200 lockboxes for rent. This should result in a reduction in the number of residents who must call at the wicket for their mail.

In addition to the service improvement aspects of the renovations, the energy efficiency of the building will be substantially upgraded. Modern windows, a new gas furnace and a heat pump will all contribute to energy conservation in the post office.

The enlarged sortation area behind the counters will provide the rural route carriers and office staff with more room to prepare the mail and an employee lunch room has been built in the basement.

Mailbox destroyed

An Alexandria area resident says he isn't worried about a recent incident that saw his mailbox blown apart by a shotgun blast.

Pierre Vaillancourt, a music teacher at GDHS, said he and his wife were getting ready to go to bed Thursday when they heard a loud noise around 11:55 p.m.

"We thought nothing of it," he said. "The next day we both went to work and I never noticed a thing. When my wife came back home she noticed it then."

The mailbox is approximately 690 feet from Vaillancourt's RR 3 Alexandria home and Mr. Vaillancourt said that while he is concerned about the incident, he isn't worrying too much.

"The OPP said this kind of thing was just somebody's idea of fun," Mr. Vaillancourt said. "Something in bad taste. They didn't necessarily want to shoot my mailbox, but mine just happened to be there. I'll have to replace it. It looks pretty disgusting."

Glengarry connections to lead scottish tours

by Angus H. McDonell

Some years ago, following the reorganization of the Glengarry Pipe Band, among the objectives of President Morlin Campbell and his executive was to conduct a band tour of Scotland. Relatives and friends of the band members were invited to accompany the group.

The promotion was acclaimed by Glengarrians. The occasion was successful beyond all expectations. Subsequent tours were equally popular.

In August, 1985, not one, but two, tours with Glengarry connections will be offered. The Glengarry Club of Ottawa is sponsoring a two week holiday in the Highlands in August. Veteran executive director, Walter Stewart is promoting the safari.

The other tour, Focus on United Kingdom, will be escorted by Gert MacDonell of Niagara Falls. She is a great granddaughter of the noted Williamstown "D.D.'s" McDonalds. Her brother is Archibald MacDonell, former warden of the United Counties.

Gert MacDonell carries on the traditions of her mother, the late Florence MacDonell, in the role of teaching and expounding Glengarry history.

Like her mother, Gert MacDonell's first teaching was in the Branch School, Williamstown. She continued her career in Niagara Falls, Loretto Academy and Saint Paul's High School. She will retire in June, 1985.

During the holiday seasons of the past 24 years, Gert MacDonell has directed tours for Holiday Tours, Toronto. In addition to Canadian and Alaska tours she, in 1965 and 1967, conducted around the world cruises to the Pacific, the Orient, Australia and the Mediterranean area.

Gert MacDonell, next August 1 to 25, will fulfill a life time ambition to conduct a tour of Scotland. Especially visiting the historic Knoydart where her ancestors emigrated to Glengarry under the guidance of Rev. Alexander Macdonell (Scotus).

The Focus on United Kingdom tour will feature a stop at Blarney Castle, Isle of Skye and the Edinburgh Tattoo program. The tour plane departs from Toronto, August 1 and returns on the 25th. The group will begin their tour from London to west coast Falmouth and Lynton. At Bristol they head across to Waterford, Ireland. On to Kilarney, Emmi and Dublin. Their first stop in Scotland is at Oban. Then north to the Isle of Skye, Inverness and Fort William. They then trek south to Edinburgh to attend the Tattoo. Back in England there will be a visit to York, Stratford and to the starting point, London.

Harken to speak

CORNWALL—The November meeting of the Cornwall University Women's Club will be held on Tuesday, November 27, in Trinity Church Hall, Cornwall at 8 p.m.

Guest speaker will be Dianne Harken, founder of women for the Survival of Agriculture, and member of the Canadian Advisory Council on the Status of Women. The subject will be "Bridge-Building-Women's Role in Affecting the Economy"

MacGillivary's Outfitters
BAGPIPES
HIGHLAND SUPPLIES
TARTAN BY-THE-METRE
Anything Scottish We have it!
38-tf
315 Clark Avenue, Cornwall
Tel. 933-4867, 347-3729

Before you send it,
Seal it.
Your donation to Christmas Seals helps people to breathe easy.
THE LUNG ASSOCIATION

For professional personalized assistance with your insurance needs call
MASSON INSURANCE BROKERS LIMITED
8 St. George St. West Alexandria 525-1836
INSURANCE BROKERS ASSOCIATION ONTARIO
There's More To Insurance Than Just a Policy
28-tf

GIVE A GIFT THAT SAYS MORE THAN
Merry Christmas
A MICROWAVE OVEN
by GENERAL ELECTRIC
Buy A New
Dual Wave Microwave System
And We'll Give You Your Christmas Turkey!

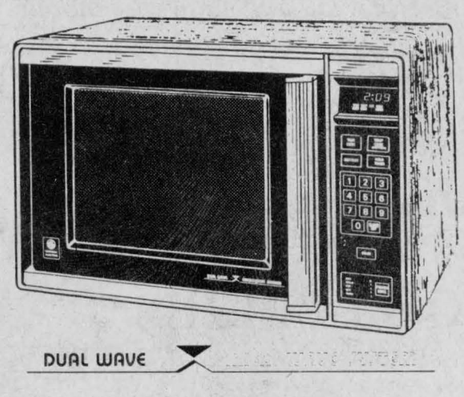

Buy A New GENERAL ELECTRIC Dual Wave™ MICROWAVE OVEN From Us And We Will Give You Your Christmas TURKEY
(If you already have your turkey, we will give you your choice of equivalent value)



Only $399

* Dual Wave Microwave System
* Micro-touch Controls
* Minute timer (100 minutes)
* 10 Power levels
* Time of day clock
* Two-position shelf
* Temperature probe

On-the-spot financing on approved credit
MARCEL TV-FURNITURE LTD.
prestige FURNITURE
47-1c
309 Main St., South Alexandria 525-3692
38-tf

Would You Like An EXTRA Way To Fight Rising Prices?

It's simple . . .

Just shop in our home town stores . . . where you get a piece of the PROFIT on every transaction.

When you shop in our home town stores, part of every dollar will go to pay your local tax bill, and for local benefits like fire and police protection, schools, streets, parks, playgrounds, etc. . . . leaving LESS for YOU to pay toward their cost.

And . . . what's more . . . you'll save hard-earned dollars spent on travel expenses and travel time, and frequently save money too!

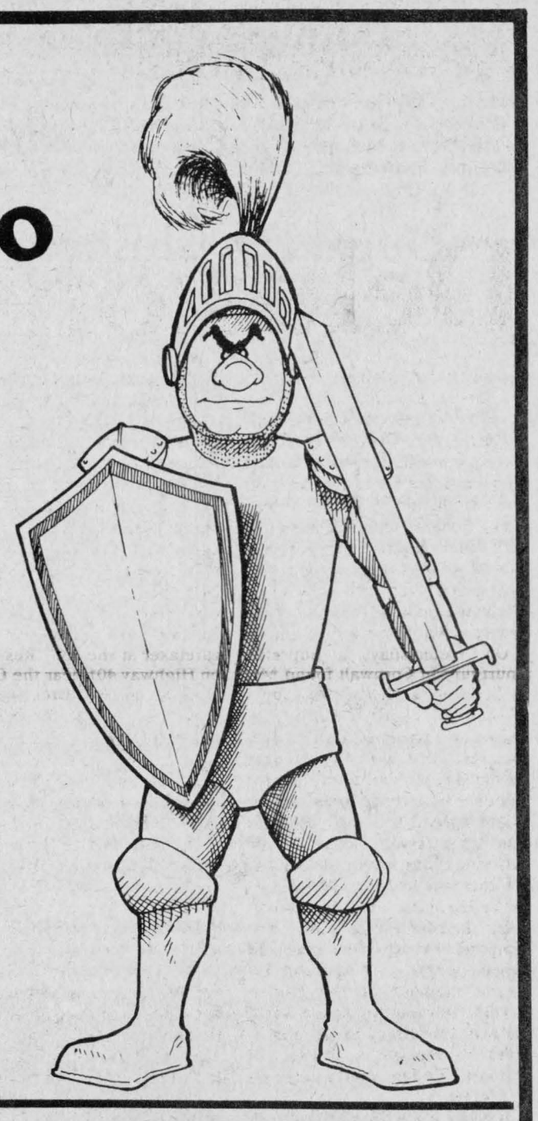

Keep part of the dollars you spend . . . SHOP AT HOME!

Richard Ranger Carpet
400 Main St., N. Alexandria 525-2836

Alexandria IGA
Main St., Alexandria 525-2566

Glengarry Honda
Hwy. 34 525-3760

Roy's
Green Valley 525-2300

Tootsie's Fashion Inc.
68 Main St. Alexandria

Town of Alexandria
90 Main St., Alexandria 525-1110

Alexandria Builders Supplies
580 Hwy. 34 South, 525-3151 or Alexandria 525-4681

Shepherd Motors
83 Main St. Alexandria 525-1402

Alexandria Florist
Teleflora
13 Main St. Alexandria 525-3852

Highland Motor Sales (Maxville) Ltd.
Maxville 527-2735

Miron Electronic Sales & Service
32 Main St. S. Alexandria 525-4007

The Bootique
25 Main St. Alexandria 525-2934

OBITUARIES

Hart Savage

The death occurred, Thursday, November 1st of Hart Savage of Lachine, Que. He was the husband of the former Dorothy Gormley of Alexandria.

Born in Lasalle, Que., Mr. Savage had lived in the Montreal area throughout his life and had visited frequently in Alexandria. He had been an actuary with the Standard Life Assurance Co. prior to his retirement because of failing health. He was 68.

To mourn, Mr. Savage leaves his wife, two sons and two daughters: Michael Savage of Toronto; Timothy Savage of Ottawa; Frances, Mrs. Derek Bird of London, England and Sheila, Mrs. Russell Lindsay of Toronto. One sister also survives: Mrs. Margaret Gray of Cleveland, Ohio.

Among those attending the funeral, November 3rd, to the Church of the Resurrection of Our Lord in Lachine, were Miss Gabrielle Gormley, Alexandria; Mr. and Mrs. Angus Gormley and Mr. and Mrs. Donald Gormley, Apple Hill, and Mr. and Mrs. Howard O'Hara of Maxville.

Burial was in Cote des Neiges cemetery, Montreal.

Gertrude MacDonald

A member of an old area family, Miss Gertrude (Danny John) MacDonald died Saturday, November 17, in Hotel Dieu Hospital, Cornwall, following a brief illness. She was aged 80.

Miss MacDonald was a daughter of Dan J. MacDonald and his wife, Harriet McDonald of the Eigg Road, Lochiel. After attending the local schools she went to Montreal where she had been employed through her active years. Recently she had resided in Cornwall.

To mourn she leaves one brother, John Lawrence MacDonald of Cornwall and several nephews and nieces.

The funeral was held Tuesday afternoon from the Morris Funeral Home, here, to St. Finnan's Cathedral and cemetery. Monsignor D. B. McDougald, rector, officiated at the service.

Aldege Vachon

Aldege Vachon, 74, died in Mission, British Columbia on Monday, November 12, 1984.

Mr. Vachon was predeceased by his parents and brother Raymond. He is survived by wife Violet Sugikewas, brothers Robert of La Fargeville, New York, Joseph of Alexandria, sisters Simone Lefebvre of St. Raphael's and Therese Major of North Lancaster.

Dugald D. Chisholm

A native of the Alexandria area, Dugald Donald Chisholm of Round Lake, N.Y., died Thursday, November 15, in Saratoga Hospital. He was 78.

Head of a construction company in that northern New York area throughout an active life, Mr. Chisholm was born on the McCormick Road, Alexandria, a son of Ranald D. Chisholm and his wife, Catherine Ann McGillis.

During his years at Alexandria High School he had been prominent on the track team and his abilities as a runner had been made use of by the Alexandria lacrosse entry. As a young man he left for Round Lake where he had gone into the contracting business.

His wife, the former Helen (D.R.) MacDonald of Alexandria, predeceased him and he is survived by one son, Dr. Dugald D. Chisholm of Atascadero, California. Two grandchildren also survive as do one brother John Chisholm, RR1 Alexandria, and two sisters: Mrs. Mary Jane McIntosh, Glen Robertson and Mrs. Isobel Strathy of Montreal.

The funeral was held at 10 a.m. Tuesday from the Morris Funeral Home to St. Finnan's Cathedral and cemetery. Monsignor D. B. McDougald, rector, offered the funeral mass in the presence of many friends.



LOOK OUT—This youngster tries his luck at throwing a frisbee into a box Sunday at the Richelieu Club's Children's Day at the Glengarry Sports Palace. Close to 400 children were at the annual affair, sponsored by the Alexandria Richelieu Club.

Glen Robertson woman enjoys trip to USSR

GLEN ROBERTSON
Kathy McGrath

Gabrielle Leroux has returned from a most enjoyable trip to Moscow and Leningrad. She was impressed with the beauty and cleanliness of both cities. One of her observations was that none of the young people wore jeans and most of the women wore skirts and dresses rather than slacks. In Moscow she stayed at the famous 3,000 Cosmos Hotel. Other enjoyable experiences while there were her visits to various museums, the opera, the big circus and hearing Russian folk music. She also enjoyed the different foods of that country.

* * *

Get well wishes are extended to Cassie MacLennan who is a patient at Glengarry Memorial Hospital after suffering a fall while visiting her cousin in Perth. We wish her a speedy recovery.

Mr. and Mrs. Tom Hagen have returned from an enjoyable few days spent at the Royal Winter Fair in Toronto.

* * *

Sympathy is extended to relatives and friends of Osie Legault, formerly of Glen Robertson who died recently at the Father Dowd Nursing Home in Montreal. He is survived by two sisters, Cecile Ford of Laval and Rita Legault of St. Dorothee, Quebec. His parents were the late Dehlier Legault and Minnie Larocque.

* * *

Henri Lortie, who is 88 years young and composer of the Cornwall Bicentennial Reel, was a recent visitor of Paul Louis Lacombe. Mr. Lortie continues to play his fiddle and entertained Paul by playing the reel. Formerly a resident of Glen Robertson, he now resides in Cornwall.

* * *

Visiting on Sunday with the McGrath's were Elaine Churchill, Chris and Erika and their grandmother, Dorothy Churchill of Kenora, Ontario.

Sympathy is extended to relatives and friends of Jim Hambleton, who passed away suddenly at the age of 65 years.

* * *

Winners of Club 65's card party held at the recreation centre on Tuesday were: Florence Montpetit, Alcide Lalonde, Claire Paquette, Adelard Sauve, Albertine Seguin, Wilfred Cuellerier, Monique Proulx, Omer Benis, Cecile Cadieux, Charlie Wilton, Pearl Sabourin and Jim MacDonald.

The skunk prize was won by Margaret Digman, the door prize by Arcade Trottier and the draw winners were, Mrs. Bouchier, Annette Lyman and Rita Rickerd. The next card party will be held on Tuesday, November 27.

* * *

Don't forget the St. Martin of Tours church bazaar and tea coming up on Saturday, November 24. Come along and sample some of the tastiest treats around.

CLASSIFIEDS GET RESULTS!



See Us For All Your Construction Needs
WE CARRY A FULL LINE OF
BUILDING SUPPLIES
Free Estimates and Delivery
OPEN: Mon. to Fri., 8 to 5:30; Sat. 8 to 3
CURRY HILL
LUMBER AND BUILDING SUPPLIES
Hwy. No. 2 Bainsville 45-tf 347-2401

BROOKDALE CINEMAS
Brookdale Mall
Cornwall, Ont.
938-8414
STARTS FRIDAY
1 NIGHT OF THE COMET
O.T.B. Warning: Frightening Scenes, Coarse Language
Mon. thru Thurs. 7 p.m. & 9 p.m.
Fri., Sat., Sun. 7 p.m. & 9 p.m.
HELD OVER—2nd SMASH WEEK
2 JUST THE WAY YOU ARE
With Christy McNichol
Mon. thru Thurs. 7 p.m. & 9 p.m.
Fri., Sat., Sun. 7 p.m. & 9 p.m.
HELD OVER—FINAL WEEK
OH, GOD¡ YOU DEVIL
Starring George Burns
(O.T.B. Warning: Swearing)
Mon. thru Thurs. 7 p.m. & 9:00 p.m.
Fri., Sat., Sun. 7 p.m. & 9:00 p.m.

Don't let these great savings sneak by you!
FALL PANTS and all SWEATERS 20% OFF
TOOTSIE'S FASHION INC.
68 Main St., Eastcourt Mall
Alexandria Cornwall

Announcing
A New Book Called
AVONMORE
Published by the Avonmore Community Athletic Association
Just in time for Christmas
A marvellous book containing over 200 pages of text and beautiful old-time photos of Avonmore - the people, businesses and homes.
There has never been a village history book like this one and we guarantee you will be captivated, informed and highly entertained.
Please note that this is a limited printing. To avoid disappointment reserve your copy now by calling.
Mavis Robertson 346-5577
Available at $15 per copy. Saturday, November 24th at the Avonmore Community Centre, 10 a.m. to 12 noon.
For delivery by mail before Christmas send your cheque or money order for $16.50 ($15.00 & $1.50 postage and handling) TO:
Avonmore Community Athletic Association
Box 83
Avonmore, Ontario K0C 1C0
47-1c

TROPPER JEWELLERS
Giving Her A Diamond Ring!...
Engagement - Anniversary - Cocktail - Cluster - Friendship Rings
Come and Compare our Low Prices
Assorted Jewellery with Diamonds - Pearls.
Variety 10K - 14K & 3 Color Gold Items.
Crystal Figurines, Bone China, Flatware, Tableware, Gifts, Clocks, Pens - Watches.
Remounts & Repairs (Free estimate)
CITIZEN Watches with 5 Year Guarantee
Free LAY-A-WAY PLAN
Christmas Shopping Hours in effect Now.
Monday to Friday, 10 a.m. - 9 p.m., Saturday 10 a.m. - 5 p.m.
Customer's Satisfaction is Important to US.
1532 Gage (Near CN Station) Cornwall, Ont. 933-7330
47-1c

Lancaster Inn
WEEKEND SPECIAL
FISHERMAN'S PLATTER
Fish and Seafood Delight
Friday, Saturday and Sunday
PARMESAN FILLET OF SOLE 8.50
Served with choice of potato, vegetable, salad bar, dessert, tea or coffee
SUNDAY BRUNCH 5.95 per person
11 a.m. to 2 p.m.
ENTERTAINMENT
Sat., from 7 p.m.
Sun., from 5 p.m.
PAUL SMITH
BOOK YOUR CHRISTMAS PARTY NOW
We have seating for up to 90 people
LANCASTER INN
Highway No. 2 West, South Lancaster
Reservations Suggested 347-3084
47-1c

MONTHLY CAR AUCTION
Held Indoors at
RIVERVIEW DODGE
Over 25 Units Must Go!
Saturday, November 24
11 a.m. Sharp
Come Early and Choose a Car
Viewing from 9 a.m. to 11 a.m.
Many under $1,500 — Some under $500
CASH — VISA — MASTERCARD
Financing Available On Certain Units
AUCTIONEER: MURRAY BLAIR
Of Blair Auction Services
Reserve Bids On Some Units
Not responsible for accidents
No consignments permitted
Coffee & Donuts Will Be Served
Riverview Dodge Chrysler Ltd.
2205 Vincent Massey Drive, Cornwall 938-1192

THANK YOU

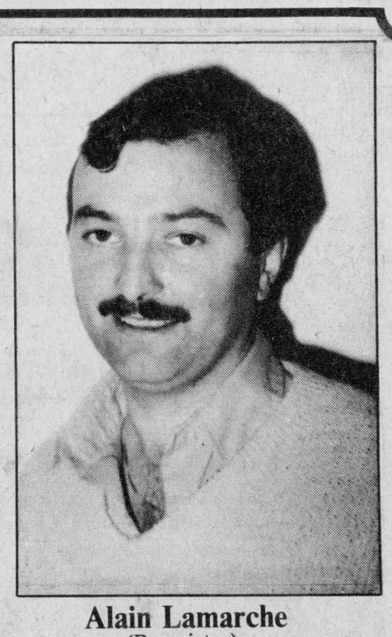

Alain Lamarche
(Proprietor)

We at Alexandria Builders Supplies would like to take this opportunity to thank everyone who came out and visited us last week making our Grand Opening such a success. We enjoyed meeting you and showing you our new store. Thank you again and we're looking forward to seeing you often in the future.

Here are some of the winners of our draw:
GRAND PRIZE
Wood Stove (Value of $599.00) DENNY VAN LOON (Green Valley)
SPECIAL DOOR PRIZES
Cedar Doors (Value of $150.00) RAYMOND DUPUIS (Alexandria)
HECTOR BRAY (Alexandria)
MARGARET COLEMAN (Monkland)
WHEELBARROW (Value of $100.00) GLENDA BROCKWELL (Apple Hill)
BRASS ENTRANCE LOCK (Value of $100.00) JAMES WIGHTMAN (Alexandria)
The Names of the Winners of the $25 Gift Certificates and the 100 other prizes are posted in our store for your inspection.
ALEXANDRIA BUILDERS SUPPLIES LTD.
HOME HILL BUILDING CENTRE
ALWAYS BETTER SERVICE
STORE HOURS:
Mon. to Thurs—8 a.m. to 5:30 p.m.
Friday—8 a.m. to 9 p.m.
Saturday—8 a.m. to 3 p.m.
580 Hwy. 34, South (Beside Supersave) Alexandria 525-3151 or 525-4681

Survival of a Junior B franchise no easy task

by Peter Conway

WILLIAMSTOWN—Junior hockey in this community has come a long way since the Glen Walter Flyers.

Formed in 1967 by Edgar Prevost, the Junior C Flyers played out of the Maxville Arena, and in later years gave way to the Char-Lan Junior C Rebels.

Today, the Rebels are in their sixth season in the Eastern Ontario Junior B Hockey League.

Keeping junior hockey afloat has been no easy task over the years for a group of hockey enthusiasts in the Williamstown area.

"It's been a liability every year for us. The teams always cost us money at the end of the year," says John Chafee, in his first term as the Rebels' president.

As is the case with most junior B franchises, the executive consists of shareholders, all of whom donate a sum of money at the beginning of each season.

Along with Chafee, this year's executive sees Earl Sandilands as treasurer and Raymond Lapointe as secretary. Only five of the 10 original junior B shareholders are with the club. They include Chafee, Sandilands, Alex MacDonald, Milton MacDonald and Ian MacIntosh.

Four new shareholders joined the club last season. They are Raymond Lapointe, Don Laplante, Barry Millette and Ken MacDonald.

However, since taking over the coaching reins last season, MacDonald resigned as a shareholder.

"Because of our small drawing area it's been a tough battle. Last year it was getting so costly to run the team we were thinking about the possibility of asking the league for a year's leave of absence," said Chafee.

"We've had donations from area hockey fans which helped us out a lot and that kept the junior B program viable. It would be awfully hard to survive on fan support because we couldn't draw enough fans from the size of our area," he added.

Stewart Fourney was part of the Junior C franchise prior to the Junior Rebels. Fourney served as manager for four years and Chafee says, "Stewart got the ball rolling to apply for a Junior B franchise."

Another significant change for the club came a couple of years ago when they changed their name to the Charlottenburgh Rebels from the Char-Lan Rebels, identifying the club more closely with the township.

The Rebels operate on a budget of approximately $15,000. Most of the budget is chewed up by ice rental, transportation and equipment costs.

To help offset costs, the club has come up with a couple of money-making schemes off the ice.

"We have a hockey program again this season which was well supported by local businesses and companies. We have a 50-50 draw each game and this year we introduced a $25 draw at each home game. During our final home game, there'll be a $1,000 draw. Each person who bought a $25 ticket for the draw, received two tickets for a league game," said Chafee.

Most junior B clubs try to keep as much local talent on the club as possible because of the fan drawing potential. However, in small communities such as Williamstown, there isn't always enough talent within the ranks of its minor hockey system.

"The ideal thing is to have as much local talent on the team because you'll get more fan support. This year we have more local kids on the team and our fan support is up," says Chafee.

The Rebels are currently in second place in the Alex English Division with a 7-4 mark and are the only team to knock off league-leading Navan Grads.

This year's team consists of mostly local players and they include Dwayne Spink, Murray MacDonald, Dan Flaro, Roddie McKenzie, David Dupuis, Jody Jurchuck, Denis Lapierre, Dave Carmody and Luc Currier, who grew up in Green Valley.

Chafee points out that it is usually feast or famine as far as local talent goes.

"The Ottawa-area teams are fortunate since the older players will stay with them longer because there are college and universities in Ottawa. We lose our older players when they go off to college and there are no industries in Williamstown to keep the older players here. I don't think you can ever reach a goal where all of your roster will be made up of local players. You still need out-of-town players to contend in this league. Every year there is such a large turnover because players are off to college. But, you have to have some 19 and 20-year-olds in the league," says Chafee.

The love of hockey and dedication would be the primary reasons why people like Chafee and the other shareholders continue to be involved in junior B hockey.

"Sure we love the game of hockey. But we all agree the league is well run and it's an entertaining brand of hockey. Barry Lee, the league president, runs a good ship and the structure and quality of the league is good," he says.

Perhaps the most important reason for keeping junior hockey alive in Williamstown is that it gives graduating minor hockey players an opportunity to continue their careers.

"If our kids play travelling team or whatever in minor hockey, where would they play if there was no junior B? Some of the players might not be good enough to play junior A."

Chafee says the club has been fortunate to have good coaches over the years such as current coach Ken MacDonald and former coaches Wendell Lafave and Brian McKenzie who filled in on an interim basis a few seasons ago.

It appears that the financial struggling for the Charlottenburgh Rebels is over.

"We did fairly well in the playoffs last year and the feeling was good. Our fan attendance is up about 50 per cent. The players are content and they like playing for Ken (MacDonald). We have a good bunch of people to work with on the executive and I'm really optimistic about the future," says Chafee.



NOT THIS TIME—Charlottenburgh Rebels' goaler Kevin Cameron wasn't able to stop Clarence Township scoring on this play, but he provided solid goaltending last Wednesday night as the Rebels posted a 5-3 win over Clarence Township. The Rebels went on to win Friday night against Winchester to improve their record to 7-4 and a share of second place with the Metcalfe Jets in the Alex English Division.

Staff Photo-Peter Conway

Rebels win pair of games to move closer to Boxing Day tournament

by Peter Conway

WINCHESTER — While most people will be relaxing Boxing Day, the Charlottenburgh Rebels are likely to be busy at work. And it's a holiday the Rebels would just as soon miss.

Ken MacDonald's Rebels enhanced their chances at participating in the Eastern Ontario Boxing Day Tournament (Dec. 26) in Winchester.

After the first home-and-home series between the clubs, the top two teams in the Alex English Division, along with host Winchester Hawks, will be entered in the tournament, against teams from the Rideau-St. Lawrence and North West Divisions.

Friday night at Winchester, the Rebels scored three straight goals in the third period en route to a 9-6 decision over the Hawks.

Meanwhile, last Wednesday night at the Charlottenburgh Recreation Centre, the Rebels posted a 5-3 victory over cellar-dwelling Clarence Township Beavers.

The two wins left Ken MacDonald's squad with a 7-4 record and a share of second place with the Metcalfe Jets. The Rebels, however, have played one less game than the Jets.

Rebels' coach Ken MacDonald, had hoped his club would have one of the two best records at this stage, and a berth in the annual Boxing Day Tournament.

While they haven't guaranteed themselves a spot yet, the Rebels have the upper hand on the Alexandria Glens, the Rebels main contender.

"We thought Navan would have a good team, but we weren't sure how Metcalfe and Alexandria would be. Metcalfe lost so many players from last year's team. Navan and Winchester are in the tournament. It might come down to next Wednesday night's game at home against the Glens to decide who the other team is," said Rebels' president John Chafee.

In the only other meeting between the Glengarry rivals this season, the Rebels escaped with a 5-4 squeaker in overtime at the Glengarry Sports Palace on October 26.

"Junior (Ken MacDonald, coach) wanted to reverse last season's 14-21 record and so far we're on target with that goal," added Chafee. "We're hoping we can get into the Boxing Day Tournament now." Friday at Winchester, the Hawks led 2-1 after the opening stanza. The Rebels outscored Winchester 4-3 in the middle stanza to send the clubs deadlocked at 5-5 into the third period.

"It was a wide-open game. The goaltending was good at both ends of the rink. In the first period we had two men in the penalty box and Marc Bissonnette kept us in the game. Then, we had a powerplay and their goaler Mark Cicchini made some good saves and stopped us from scoring," said Chafee.

Cicchini, a former Charlottenburgh Rebel, was recently released and picked up by Winchester.

Mike Lapensee paced the Rebels with two goals and three assists while Don Pilon also chipped in with a pair of goals.

The Rebels received a strong performance from defenceman Don Bissonnette, who scored once and set up four other goals.

The Rebels' other goals came off the sticks of Luc Currier, Shawn Blanchard, Gary Theoret and Mark Jodoin. Blanchard also had two assists, while Murray MacDonald had two.

Kirk Barkley and Keith Moore had a pair of goals each for Winchester, while Mark Smith and Gary Klein-Swormink completed the scoring.

The Rebels finished the contest with a thin lineup.

The Rebels' Dan Flaro and Winchester's Kirk Barkey were tossed out for fighting in the second period, while Roddie McKenzie received a game misconduct from the incident for failing to go to a neutral area.

SLUGGISH PERFORMANCE

Last Wednesday night at the Charlottenburgh Recreation Centre the Rebels dumped Clarence Township Beavers 5-3.

The Beavers, who occupy last place with a dismal 1-11 mark, didn't resemble a last-place club.

"Clarence played well and came up with a strong effort," said Chafee. "But, I don't think the boys played with any intensity. Their passing wasn't sharp and they assumed they had two points before the game. But, they played well enough to win," he added.

Mike Lapensee paced the Rebels with a pair of markers while singles went to captain Murray MacDonald, Roddie McKenzie and Gary Theoret.

The Rebels received solid goaltending from Kevin Cameron, who was called to make a number of key saves throughout the free-wheeling contest.

"Kevin was sharp. He made a number of good saves and was solid," said Chafee.

Clarence Township's goals came off the sticks of Yvan Lafontaine, Louis Lafortune and Daniel Martin.

Shawn Blanchard was named the St. Hubert player of the game. Blanchard had two assists and was the Rebels' best skater all night.

The Rebels are in town Friday night to play the Glens at the Glengarry Sports Palace and are on home ice Saturday night against the Winchester Hawks.

ALEX ENGLISH DIVISION STANDINGS

	W	L	T	Pts.
Navan	10	1	1	21
Char-Lan	7	4	0	14
Metcalfe	7	5	0	14
Alexandria	4	5	1	9
Winchester	4	7	0	8
Clarence Creek	1	11	0	2

SCORERS

	G	A	Pts.
Bruce Hickson, Nav	18	23	41
Rob Laurin, Nav	17	18	35
T. McClatchie, Win	13	13	26
Mark Smith, Win	6	17	23
Charlie Giroux, Alex	14	8	22
Tom Wardle, Nav	11	11	22
Joel Lalonde, Nav	5	16	21
Julien Binavince, Nav	12	18	20
Shawn Blanchard, C-L	6	14	20
K. MacDonald, Alex	12	7	19

WEEKEND SCORES

Wed., Char-Lan 5, Clarence Creek 3.

Friday, Navan 7, Clarence Creek 1; Metcalfe 7, Alexandria 3; Char-Lan 9, Winchester 6.

Lalonde's hat trick paces Lalonde General Store in Alexandria Foot Hockey League

Bernard Lalonde's hat trick paced Lalonde General Store to an easy 14-0 decision over Consoltex in an Alexandria Foot Hockey League game Saturday night at the Glengarry Sports Palace.

Roch Cholette, Richard Quesnel, Maurice Leduc and Albert Durocher each tallied twice for the winners.

Singles went to Gaetan Dupuis, Richard Leroux and Serge Lefebvre.

Daniel Dupuis was between the pipes for the shutout.

Ray Maheu's two goals lifted Glengarry Aces to a 5-0 win over Greenfield Wings.

Also scoring for the Aces were Rejean Duperron, Mario Quenneville and Donald O'Connor.

Gilles Deguire earned the shutout.

In the final game Saturday night, Hawkesbury Vikings blanked Shur-Gain 8-0.

Patrick Quesnel and Luc Guerin paced the winners with a pair of markers each while singles went to Richard Woodbury, Jacques Cuerrier, Andre Lepage and Sylvain Renaud.

Andre Woodbury was between the pipes for the shutout.



PLENTY OF ACTION—Masson Insurance goaler Randy Picher was kept busy during a Bantam House League game in the Alexandria Minor Hockey Association over the weekend. Above, Picher thwarts a Scotia Bank player from scoring. Masson insurance went on to defeat Scotia Bank 8-5 in a high-scoring contest.

Staff Photo—Peter Conway

From Glengarry to the CFL

There was a touch of Glengarry on the field when the Hamilton Tiger-Cats dethroned defending champion Toronto Argonauts in the eastern final in the Canadian Football League recently.

Television viewerers in Glengarry may have noticed a couple of familiar faces.

Billy MacDonald, son of Mr. and Mrs. Wilfred J. MacDonald, formerly of the 4th of Kenyon, was one of the linesman in the game.

MacDonald, 36, a superintendent with the board of education in Edmonton, finished his second year as a CFL linesman and now resides in St. Albert, Alberta.

Mr. MacDonald is the nephew of Mr. and Mrs. Daniel MacDonald, also of the 4th of Kenyon.

Sporting the Hamilton Tiger-Cats colors and wearing No. 17 was Vankleek Hill native Wayne Lee.

Lee is no stranger to football fans in Glengarry. He quarterbacked the Glengarry Gaels to their first SD&G high school football championship in 1976.

Lee was in his second season with Hamilton and played on the specialty teams and was a backup to slotback Rocky DiPietro.

Zamboni malfunction helps slow down opposition?

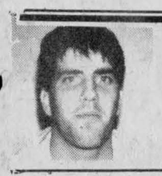

SPORTS

Peter Conway

A few bits and pieces . . .

Junior hockey fans should be treated to an entertaining match-up Friday night when the Charlottenburgh Rebels and Alexandria Glens face each other at the Glengarry Sports Palace.

The last time Glengarry's two junior B teams met, the Rebels posted a 5-4 overtime thriller over the Glens.

* * *

You've got to tip your hat to Bill Gebbie and Raymond MacDonald, respectively coach and manager of the Alexandria Junior C club of the Eastern Ontario Junior C Hockey League.

Although some talented players are more content to spend time in the penalty box, both Gebbie and MacDonald get my vote of confidence for not putting up with that kind of nonsense.

Unless the players decide to play hockey, it will be a long and frustrating year for Gebbie and MacDonald . . . and the players.

* * *

Talk about jumping on the Hamilton Tiger-Cat bandwagon. During the Eastern final between Toronto and Hamilton, it seems a couple of Maxville-area fans got caught up in the post-game hoop-la and took the long way home to Maxville.

A reliable Maxville source tells me some individuals took the wrong train Sunday night and for some unexplained reason arrived in Hamilton.

We can only hope they were Tiger-Cat supporters.

* * *

The Alexandria Junior C Glens are off to a disappointing 2-7 start. But the club may have come up with a new way of slowing down the opposition's momentum. Last Thursday night against league-leading Russell Lions, the Zamboni broke down and came to an abrupt halt between the second and third periods.

Obviously the tactic worked. Russell led 6-1 after 40 minutes and managed to score only two goals in the third period.

* * *

Still on the topic of Junior C hockey, Russell has to be the top organization in the league. The team is community-owned and most of the roster is made up of local talent. In fact, the club has a policy that at least eight players must come from Russell.

The club is financially set with a group of shareholders and Russell Lions Club donates a healthy sum of money to help out.

Is the club supported by the community? They average around 300 fans per home game.

* * *

If you see a few odd-looking hockey players around the Glengarry Sports Palace, there's no need to be alarmed. Some of the players may be sporting crew cuts or looking like they've entered a punk-rock contest.

Alexandria Junior B Glens held their initiation following last Thursday's practice. So, it was a chance for the veterans to get at the rookies and have a little fun.

* * *

One person who was extremely happy about Hamilton knocking off Toronto in the eastern final was Mike Connah.

Connah, a die-hard Ottawa Rough Rider fan, took a lot of ribbing over the summer from this reporter.

I must admit though, he never fell off the Rough Rider bandwagon like other Ottawa supporters in the area.

* * *

With the signing of Bob "Buck" Rogers as the Montreal Expos' new field boss, don't be surprised if the club makes a block-buster trade in the near future.

Since Rogers isn't a colorful manager, the club has to make a deal to stir declining fan interest. Don't be surprised if players like Steve Rogers or Jeff Reardon aren't involved in a 3-for-1 package deal.

* * *

Alexandria native Luc Sabourin, who skates for the Ontario Hockey League's Guelph Platers, will be watching from the sidelines for a while.

In his second season with Guelph, Luc suffered an ankle injury last week at high school in gym class while swimming. Team officials aren't sure how long he'll be out of action.

By the way, Guelph is in Cornwall December 6 to face the Royals and then conclude their road trip December 9 at Ottawa against the 67's.

* * *

You can't accuse News editor Bruce Hayes of turning his back on his favorite football team. Apparently, Bruce was still rooting for the Montreal Concordes in Sunday's Grey Cup.

Now if I could only convince him that the Concordes were eliminated a couple of weeks earlier!

* * *

My sympathy goes out to Andre Boisvenue. Andre had assured me on Sunday morning that his Hamilton Tiger-Cats would upset the Winnipeg Blue Bombers in the Grey Cup.

For Andre, it was the thrill of victory when the Cats jumped to a 14-0 lead and the agony of defeat when the Bombers held a commanding 30-17 advantage at halftime.

Well Andre, at least your Canadiens are winning!

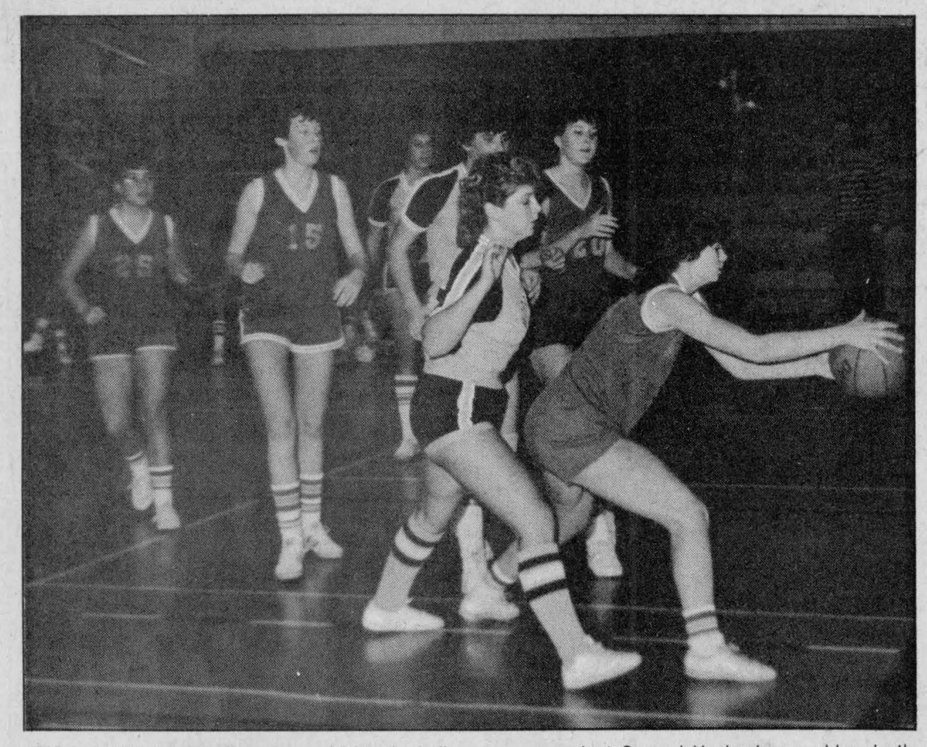

IT'S MY BALL! A Char-lan player shields the ball from a Tagwi player during last Wednesday's SD&G senior girls quarter-final game played at Tagwi. Tagwi went on to defeat Char-Lan and advance against General Vanier in a sudden-death semi-final. Tagwi was then eliminated from league play agaist General Vanier last Friday.

Staff Photo-Peter Conway

Third period continues to haunt Glens

After only 10 games into the Eastern Ontario Junior B Hockey League season, Glens' coach Jean-Yves Jeaurond has a message for his players.

Get in shape or else!

That warning comes in the wake of a 7-3 loss to the Metcalfe Jets Friday night at the Glengarry Sports Palace.

Jeaurond watched Metcalfe snap a 3-3 tie after two periods and score four unanswered goals in the third period in front of a sparse Glengarry Sports Palace crowd.

It wasn't the loss so much that has Jeaurond upset, but the manner in which his club lost. In a repeat performance from previous losses, the Glens showed little life and enthusiasm in the final period.

"I think I finally know what the problem is," said Jeaurond. "We're not in shape. Half the team is in shape and half the team isn't in shape."

The loss dropped the Glens' record to 4-5-1 and into fourth place.

"It's difficult to determine whether it's a psychological or physical problem," says Jeaurond. "In the third period the players come to the bench and they're pooped out.

"The answer is simple," he added "The players have to get in shape on their own. It's hard to get in shape with one practice a week. The players have a hard time to psyche themselves up for a game."

The Glens grabbed an early 2-0 lead in the first period on the first of two goals by Charlie Giroux, and Norman Seguin.

Both of Metcalfe's goals in the opening period came off the stick of Ken Ward. Alexandria's Charlie Giroux and Metcalfe's Jeff Hope traded goals in the middle stanza.

In the third period, however, the roof fell in on goaler Pat Brunet and the Glens.

Brunet was the victim of three "soft" goals and was replaced by Daniel Brunet. Jeaurond, meanwhile, came to the defence of Brunet.

"I'm not blaming Pat for our loss," he said. "He was weak on three goals, but that's something that happens to a goaler once in a while. After he let in the first goal, he hadn't had a shot in about five minutes and he wasn't ready on the goal.

Pat Brunet faced 23 shots, while Daniel Brunet had 11 shots fired at him in relief. The Glens fired 25 shots at Metcalfe goaler Tom McKinstry.

Scoring goals in the third period for Metcalfe were Pierre Lauzon, Barry Taylor, Craig Barton-Hill and Darcy Provost.

Barry Stefviak set up three Metcalfe goals, while Jeff Hope had two assists.

Jeaurond isn't pleased with his team's play as they attack the offensive zone. While the defence has been fairly efficient getting the puck out of their own end, it's executing in the centre ice area which worries Jeaurond.

"Another fault we have is that we don't headman the puck in the centre ice zone quickly enough," he said. "We're too slow moving the puck up the ice. Too many guys are standing still on the ice. I plan to talk to the players at Thursday's practice."

Jeaurond plans to do a lot of talking at Thursday's practice.

"Some guys aren't giving 100 per cent out there. I don't want to name any players, but they know who they are. I'll talk to them at practice."

The Glens play host to rival Charlottenburgh Rebels Friday night at the Glengarry Sports Palace and then travel to Clarence Creek Sunday afternoon.

Daniel Brunet will get the start in goal Friday night, as the Glens' coach continues rotating his netminders.

"I'm satisfied with our goaltending," said the coach. "Alternating the goalers keeps them both ready to play and both of them have given us good goaltending so far in the season."

The Glens will be without the services of Kennedy MacDonald Friday night because of a one-game suspension.

MacDonald won a unanimous decision in a fight against Metcalfe captain Peter Holmes in the dying seconds of the contest.

Meanwhile, Jeaurond says he expects to sign winger Yves Poirier in the near future.

"We need some punch, some spark. And, I think Yves is the guy who can provide that spark for us," he says.

Russell romps over Junior C's

As far as Alexandria Junior C coach Bill Gebbie is concerned, the Russell Lions are the class of the Eastern Ontario Junior C Hockey League.

After Russell skated to a convincing 8-2 decision over Alexandria last Thursday night at the Glengarry Sports Palace, you couldn't argue with Gebbie's thinking.

Russell, which lost in the final a year ago, led 5-1 after the first period and 6-1 after two periods.

Alexandria's goals came off the sticks of Claude Cleroux and Marc Poirier.

"They are the best team I've seen in the league so far. Russell is the class of the league," said Gebbie, after watching his club's record drop to a dismal 2-9 mark.

Alexandria will try to get back on the winning track with a couple of road games this week.

Thursday night they travel to Finch to play North Stormont and then travel to Russell for a return engagement with the Lions Friday night.

Alexandria released forwards Yvon Jeaurond and Robert Fourney over the weekend.

Added to the roster was Luc Poliquin and he's expected to be in the lineup for Thursday and Friday's games.

Bantams win two of three

The Bantam "Lions Club" Glens played three league games last weekend, winning two of them and losing the other one on a contested decision.

Thursday night in Long Sault, the Glens came from behind to steal a victory. With 1:14 to play in the game, Mike Sauve scored his second goal of the game to give Alexandria a 2-1 victory.

Friday night, the Glens played host to NGS and came away with a 4-3 win on goals by Trevor Marley, Mike Sauve and Andrew Sauve with two.

Alexandria had a 4-1 lead with less than a minute to play and as in Alexandria the timekeeper stopped the time for the two last minutes of the game.

NGS used these last minutes on stopped time to score two quick goals.

Then Sunday afternoon in Finch the Glens came up short on time, as there was no stopped time for the two last minutes, and lost 5-4. Alexandria has filed a protest to the league.

Scoring for Alexandria were Mike Sauve, Marc Sauve, Michel Duval and Alex Maclaren, who was celebrating his 14th birthday with that goal.

To meet CCVS Raiders

Tagwi advances to SD&G junior final

AVONMORE—The only thing that stands in the way of the Tagwi Warriors drive for the SD&G junior basketball title is the Cornwall Collegiate Vocational School Raiders.

Last Friday on their home court, Tagwi advanced to the final with a 43-26 win over St. Lawrence.

Heidi Hollingdrake and Judy Bender paced Tagwi with 18 points each. Tagwi now meets Cornwall Collegiate in a home-and-home total-point series.

The win over St. Lawrence also meant that Tagwi will be the SD&G representative at the EOSSA A championship in Almonte on November 29.

Tagwi senior girls hope of reaching the league final were dashed Friday when they were humbled 69-33 by General Vanier Vikings in Cornwall.

Kim Blohon led the undefeated Vikings with 20 points while Wendy Labelle chipped in with 17.

High scorer for Tagwi was Kelly Conroy with 19 points.

Tagwi seniors play St. Lawrence today to determine which school represents SD&G at the EOSSA A championship in Kingston next week.

At Tagwi last Wednesday, the senior Warriors blitzed Char-Lan Crusaders in a quarter-final contest.

Kelly Conroy led the Warriors with 26 points while Tracey Hollingdrake netted 23 and Kelly Campbell chipped in with eight.

Tagwi's win overshadowed a marvelous scoring performance by Char-Lan's Sandy Murray, who led all scorers with 35 points.

In the final regular season games for both Tagwi teams last week, they concluded the regular season with perfect records with wins at Seaway.

In the senior contest, Tagwi defeated Seaway 59-27.

Tracey Hollingdrake led the Warriors with 26 points while Kelly Conroy scored 12 points.

The seniors finished the regular season with an 8-0 record.

Meanwhile, Tagwi Juniors dumped Seaway 49-30 as they finished the season with an impressive 10-0 mark.

Judy Bender paced Tagwi with 25 points while Heidi Hollingdrake and Barbara Joustra contributed 12 and six points respectively.

THE MOST MODERN CHARTER COACHES IN EASTERN ONTARIO

School type buses also available for more economical transportation

- Large Scenic Windows
- Air Conditioning
- Spotless Washrooms
- Comfortable Reclining Seats
- Air Ride Suspension

Fully licenced and insured to all points in Canada and the U.S.A.



DELANEY BUS LINES LTD.

Avonmore 44-tf 346-2063

Atlantic Hotel

The Station, Alexandria

Monday to Saturday
November 19 to November 24
JOHN MILLS

Coming Next Week
Monday to Saturday
November 26 to December 1
FIDDLER'S CHOICE

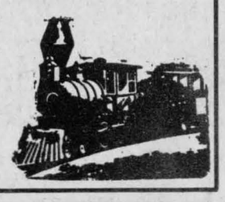

Let me get you the best rate for a "payout" annuity from over 30 life insurance and trust companies.



ART BENTON
Martintown
528-4609
(call collect)

Life is a Mutual affair.

Mutual Life of Canada

47&49tf

THE WORLD... FOR CITIZENS OF THE WORLD...



EVERYONE ON YOUR LIST WILL LOVE A CITIZEN QUARTZ.

A Citizen Quartz watch is just about the nicest gift you can give anyone this Christmas. Slim, sophisticated and streamlined, offering 'state-of-the-art' designs and incredible precision. Plus a 2-YEAR GUARANTEE! Citizen Quartz watches are available in a wide range of styles, priced from $80 to $850. See our selection soon at

fraser Jewellers Ltd.
13 Second St., West Cornwall 932-8714

A 5 Year Guarantee

CITIZEN QUARTZ

47-1c

Choose a Career Today. Prepare for Tomorrow.

Come in and talk to us!
A representative from
ST. LAWRENCE COLLEGE SAINT-LAURENT
will be available for interviews at the following schools on
Thursday, November 29
Call the guidance office if you wish to make an appointment:
Charlottenburgh-Lancaster District High School
From 9:30 a.m. - noon
Telephone: 347-2441
Glengarry District High School
From: 1 - 3:30 p.m.
Telephone: 525-3110

ST. LAWRENCE COLLEGE SAINT-LAURENT
BROCKVILLE CORNWALL KINGSTON
47-1c

We'll Help You Fill Your List

Christmas Savings On Cross-Country Ski Packages



ADULT'S PACKAGES
All sizes in stock
LT-60 waxing or no-waxing skis
Skilom leather boots, Skilom metal bindings, Swix fibreglass poles. Reg. $133.38
99.95

CHILDREN'S PACKAGES
All sizes in stock
Skilom no-waxing skis, Skilom leather boots, Skilom metal bindings, Bamboo poles.
Reg. $111.90
74.95



Men's HOCKEY SKATES
Micron Medalic, Daoust Super 301, CCM Ultra Tack
All sizes in stock
Reg. $219.95

CHRISTMAS SPECIAL
174.95

Ladies' and Girls' MOLDED SKATES
By Micron and Bauer
All sizes in stock
Reg. $54.95
44.95

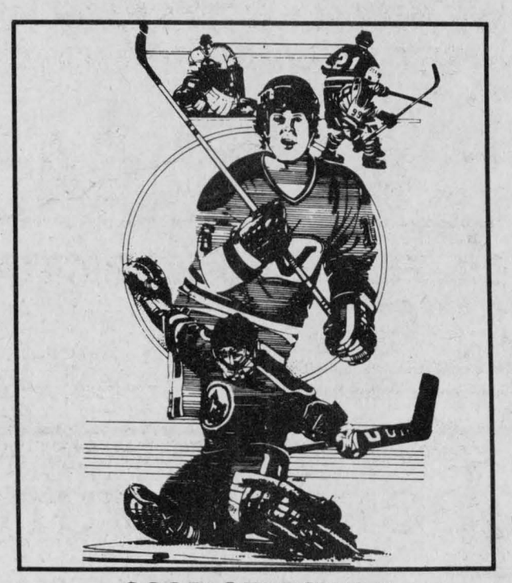

GOOD SELECTION OF USED SKATES

Boys' HOCKEY SKATES
Bauer 190
All sizes in stock
Reg. $89.95
69.95

Bauer and Micron MOLDED SKATES
All sizes in stock
44.95

ALL HOCKEY EQUIPMENT
20% Off

Be In Style on the Slopes This Year



See our Men's and Ladies'
DOWNHILL SKI SUITS
by Lamartine Ski Wear and Alpine Ski Wear
1, 2 and 3 piece fashions
All sizes in stock From 119.95

Layaway Now For Christmas
Gift Certificates Available
Prices in effect until Sat., Nov. 24/84

GIROUX SPORT



55 Main St. South Alexandria 47-1c 525-3688

For Him This Christmas



Christmas Savings

Jonsered 520SP
Medium weight chainsaw ideal for farm and home with 15" bar, chainbrake, auto oiler, anti-vibration mount, electronic ignition
Reg. $419.00
$369

A.S.P.

83 Main St., North Alexandria 525-3620
47-1c

Get the jump on Winter and make a BIG DEAL!

SKI-DOO® 1985 Models



CITATION® LS/LSE
LS $1,995

ski-doo BUILT FOR THE LONG RUN

The sooner you buy, the more you save! So hurry to

SHEPHERD MOTORS LTD.
85 Main St. North Alexandria 525-1402
47-1c

Levac's hat trick sparks Cathy's over Char-Lan

Serge Levac scored three times as Cathy's Bar-B-Q posted an easy 8-0 win over Char-Lan in an Alexandria Minor Hockey Association Midget House League game Saturday at the Glengarry Sports Palace.

Michel Lefebvre had two goals and three assists for the winners while Stephane Lavigne also chipped in with a pair of markers.

Claude Gallant rounded out the scoring for Cathy's Bar-B-Q. Jamie Poulin was between the pipes for the shutout.

In the other midget contest, Daniel Ouellette scored twice as Larocque Feed Mill doubled MacLennan Feed Mill 4-2.

Daniel Menard and Bugs Sauve were the other marksmen for the winners.

MacLennan Lumber Kings' goals came off the sticks of Daniel Trottier and Scott MacPherson.

BANTAM

Michel Lasalle's four goals lifted Masson Insurance to an 8-5 victory over Scotia Bank.

Stephane Landriault tallied twice while Paul Vincent and Patrick Leger rounded out the scoring. Landriault and Vincent also had two assists.

Stephane Nadeau paced Scotia Bank with a hat trick while Stephane Berniquez and Michel Lefebvre completed the scoring.

Denis Lalonde and Alain Rochon scored a pair of goals each as Stewart Plumbing skated to a 5-3 win over Hope's Auto Parts.

Roch Rochon was the other goal scorer for Stewart Plumbing.

Pierre Cholette led Hope's Auto Parts with two markers while Eric MacSweyn scored once.

PEEWEE

Bell skated to a 5-2 victory over OPP.

Christian Bellefeuille and Dennis MacDonald scored two markers each for Bell.

Bell's other goal came off the stick of Victor Denobriga.

J. Nelson and J. Poulin replied for OPP.

Bell won their second game on the weekend as they nipped Picher Appliances 3-2.

Christian Bellefeuille led the winners with a pair of goals while Normand Decoste added a single.

Aaron Villeneuve accounted for Picher Appliances' scoring.

ATOM

Glenex defeated Deguire Plumbing 3-2 Saturday.

Scoring for Glenex were Jean Vaillancourt, Stephane Decoste and Michel Brunet.

Rodney Lobb and Eric Lobb were the marksmen for Deguire Plumbing.

Darcy Latour's pair of goals sparked Sealtest to a 3-2 squeaker over the Raiders.

Daniel Gerard rounded out the scoring for the winners.

Lucien Lefebvre and Wade McNaughton tallied for the Raiders.

Two games were played Sunday in the Atom House League.

Deguire Plumbing skated to a 2-0 win over Sealtest.

Scoring for Deguire Plumbing were Daniel Jeaurond and Randy Lavigeur.

In the final contest, the Raiders defeated Sultan Drugs 4-1.

Lucien Lefebvre paced the Raiders with a pair of markers while Wade McNaughton and Luc Titley completed the scoring.



WHERE'S THE PUCK?-Masson Insurance goaler Randy Picher covers up in the crease in Saturday's Bantam House League game against Scotia Bank. Waiting beside the net for a rebound is Scotia Bank's Patrick Leroux. Michel Lasalle scored four goals as Masson Insurance skated to an 8-5 win over Scotia Bank.

Staff Photo-Peter Conway

Cross country skiing in Glengarry is a rewarding winter experience for all

by Maurice Sauve

Tonight, tomorrow or any day soon, there will be enough snow to ski our first miles on our cross country skis. Have you thought of a plan how you will spend your cross country ski season?

The rewards of skiing include fun, exercise, outdoor adventure, socialising and personal fulfilment. Whether done in groups or alone there is so much physical and mental enjoyment that it can become an obsession.

Now is the time to start planning your new season. Be prepared for that first snowfall. Plan to fully utilize the whole season and not only two or three weekends later on.

Ever notice how once you've done that first ski tour, you go often thereafter.

Late November and December are ideal skiing times if we're prepared and have allowed time for it. Now is the time to take the skis and ski clothing out of the closets.

We are truly spoilt in this area in that we have beautiful groomed trails starting right in Alexandria.

Our trails offer small hills, evergreen and hardwood bushes, creeks, meadows and road crossings.

Another advantage is that we can meet many other people since it returns on the same double trail with the exception of the logs at the south end. Many outsiders have congratulated the local skiers on their outstanding scenic trails.

The benefits derived from cross country skiing are many and among the most important is health. Only swimming compares with cross country skiing as a single activity that is relatively injury free and that develops all aspects of physical fitness.

Age is also no barrier in improving your skiing capacity. If you ski often you will get better and enjoy it more with the years. You may even train for improvement and like yourself better for it.

For those who want to improve their physical fitness through skiing why not set goals and plan a program for yourselves. Write down your goal and plan. If you choose three outings a week, commit yourselves and fit it in your schedule.

Start with shorter distances and eventually do the whole nine-mile circle of our trails.

At some point do the whole circuit non-stop and time yourself. This sets a precedent.

In further fitness circuits, try to beat this time. It will be fun and at the same time you will become more and more fit.

You will even surprise yourself. You will even look forward to your next scheduled outing.

Many have told me, after they see me speeding by "But we only do it for fun." My answer is "Well, I'm only doing it for fun too."

See you on the trails and read the next follow-up article.

Don't miss the cross country ski night on Dec. 6 above Priest's Mill, organized by the Glengarry Cross-Country Ski Club.

Robert Massie bags two goals in win

MAXVILLE—Robert Massie fired a pair of goals in leading Maxville Farm Machinery to a 3-0 win over King Edward Hotel Sunday in a SD&G No-Contact Broomball League game at the Maxville Sports Complex.

Benny Philips rounded out the scoring for the winners while Michel Menard was between the pipes for the shutout.

Gaetan Quesnel's hat trick and assist sparked Marc's Canteen to a 7-1 decision over Johnny Mac's.

Robert Quesnel chipped in with a pair while singles went to Andre Cholette and Bernard Carriere.

Arthur Piette had two assists for Marc's Canteen. Johnny Mac's lone goal was scored by Bob Periard.

Betty Bread and Sabourin Construction played to a scoreless draw.

Claude Deschamps earned the shutout for Betty Bread while Gaetan Sabourin registered the zero for Sabourin Construction.

Brownlees dumped Tremblay Pole Line 6-1.

Roy Steele paced Brownlees with a hat trick and two assists.

Singles went to Lyle Dingwall, Bill Pynenburg and Steve Sullivan.

Maurice Massia set up Romeo Cuillerier for Tremblay Pole Line's only goal.

In the final contest, Lacombe Trucking blanked Dunvegan Highlanders 6-0.

Michel Beauclair paced Lacombe Trucking with three goals and one assist.

Aurel Decoeur tallied twice and had two assists while Denis Decoeur rounded out the scoring with one goal and two assists.

Yvon Goulet was between the pipes for the shutout.

Royal Bank midgets win sixth game in a row

LONG SAULT—Alexandria Royal Bank Midgets stretched their winning streak to six games in the Lower St. Lawrence Hockey League Friday, skating to a 6-3 decision over South Stormont.

Troy Matheson paced the winners with a pair of goals and three assists while Glen Campbell also scored twice and added a pair of assists.

Marc Theoret and Andrew Meth rounded out the scoring with a goal and an assist each. Andrew McCormick and Dominic St. Denis also had assists.

At the Glengarry Sports Palace last Wednesday night, Alexandria posted a 6-4 win over Char-Lan Country Pork and Beef.

Andrew Meth paced Alexandria with a pair of markers and two assists.

Singles went to Michael Daniels, Andrew McCormick, Glen Campbell and Stephane Gareau.

Glen Campbell had three assists while Dominic St. Denis set up two goals.

Other assists went to Troy Matheson and Richard Daniels.

Alexandria Royal Bank Midgets resume league play tonight (Wednesday) when they host Cornwall at the Glengarry Sports Palace.

Case Pop Atoms lose in Cornwall

Alexandria Caisse Populaire Atoms squad came out on the short end of a 6-4 setback Sunday against Cornwall in a Lower St. Lawrence Hockey League game.

Cornwall led 3-1 after the first period and 4-2 after two periods.

Luke Murray, Patrick Sauve and Stephane Davidson each scored once and added an assist each for Alexandria.

Ricky Latreille completed the scoring for Caisse Populaire.

Liam Kemp also had an assist in the contest for Alexandria.

The Cornwall goal scorers were not available at press time.

PUBLIC SKATING
Glengarry Sports Palace

Wed., Nov.21	3 - 5:10 p.m.	Free Skating
Thurs., Nov. 22	10 - 11:20 a.m.	Moms & Tots
Fri., Nov. 23	12 - 1:30 p.m.	Public Skating
Fri., Nov. 23	8:30 p.m.	Char Lan vs Junior B Glens
Sat., Nov. 24		Broomball Tournament
Sun., Nov. 25	7:00 - 8:45 p.m.	Public Skating
Wed., Nov. 28	3 - 5:10 p.m.	Free Skating

Prime Ice Time Available
525-3600 47-1c

Sports People
are very welcome
at the
White Rock Motel
where nice bedrooms with color TV and telephone are available for them
at $28
on Fridays, Saturdays and Sundays
Main St., North 525-2362 47-3c

ON TARGET GIFT IDEAS



For that hard-to-buy - for person on your list

See our complete line of Dart Equipment by
UNICORN and DUEL
Flights, Dartboards, Shafts, etc.
Everything from novice to expert class
Hours of fun for the family too.
Club Discounts Available
L & M GUNS
Hwy. 138, 1 mi. south of St. Andrews 932-5583 47-1c

TUNE UP
Your Car Now For Cold Weather

WE INSTALL NEW SPARK PLUGS, SET TIMING, SET CARBURETOR, DO 40-POINT CHECK

4-cyl. 47.95 | 6-cyl. 54.95 | 8-cyl. 66.95

OIL, FILTER and LUBRICATION
We install new Oil Filter, 4 litres of 10W/40 Oil do a Chassis Lubrication
14.95 Most cars up to 4 L of oil incl.

Snow and All-Season **TIRES** with road-hazard warranty
15% Off Installation included

Return To The Source
Call Sylvain for an appointment
Glengarry HONDA Today's answer.
HONDA
We Service Before and After the Sale
Hwy. 34, South Alexandria 47-1c 525-3760
CHARGEX VISA

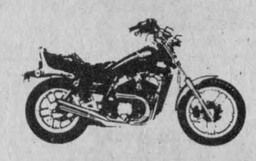

500 SHADOW
FREE INTEREST
FREE STORAGE
Until April '85
SAVE NOW WITH
Our End-Of-Season
LOW PRICES
Layaway a New
HONDA
Today at
SHEPHERD
Motors Ltd.
85 Main St., North
Alexandria
525-1402 47-1c

MIRON TV...
Santa's Favorite Electronic Store



A Gift For The Whole Family

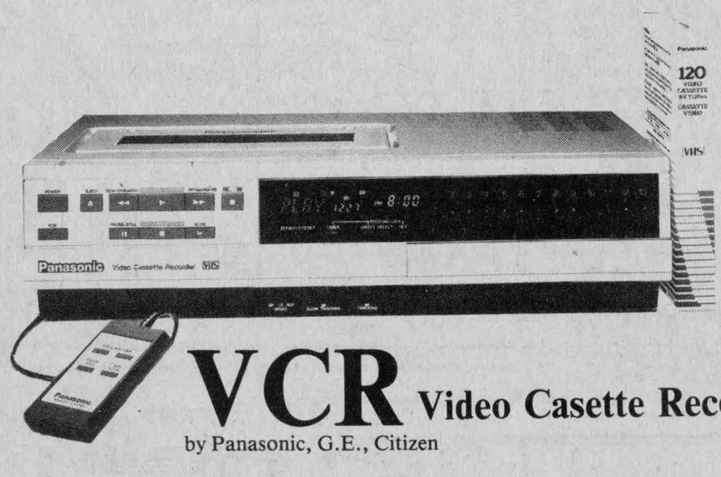

VCR Video Casette Recorders by Panasonic, G.E., Citizen From $499

20" COLOR TELEVISION by Panasonic
3 year parts and labor guarantee From $499



OTHER COLOR TVs Start as low as $399
Remote Control Models at very competitive prices

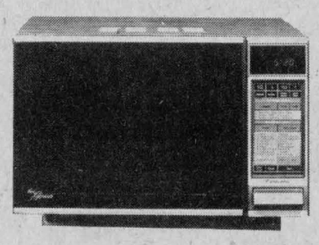

Just for her this Christmas
MICROWAVE OVENS
A good selection of easy - to - use microwave ovens, all with warranty
From $359

Plus Stereo Stands, Headphones, Walkmans, blank tapes and a full range of accessories. Something for everyone.

WE SERVICE EVERYTHING WE SELL — RIGHT IN OUR STORE
MIRON ELECTRONIC SALES AND SERVICE
32 Main Street, South Alexandria 525-4007 47-1c
CHARGEX VISA



BITS AND PIECES REOPENS—The Glengarry Association for the Mentally Retarded's Bits and Pieces store reopened for business at 41 Main Street South, Monday morning. The store, which sells used clothing and various other items, was put out of business a few years ago by a fire. Cutting the ribbon is Mayor J.P. Touchette, along with GAMR President John F. MacDonald, left and Vice-President and Project Manager Kitty Ewaschuk, right.

Staff Photo—Bruce Hayes

Council cuts back on road crew

by Pat MacGillis

LOCHIEL—Township councillors were in a cost-cutting mood when they met in Lochiel Township Hall November 13 and before they left they cut back on the number of men available for the road crew this winter.

The number of part-time staff working on the roads will be cut by half, from four men to two.

The main reason stated for the cutback was council's overexpenditures in other areas this year.

Township Clerk Rheal Charbonneau said later there should not be any serious reduction in the level of service to township residents as a result of the cost-cutting measure.

MOBILE HOME

David Dumouchel, zoning and building administrator for the township, gave his regular reports during the meeting.

Discussion again centred on a familiar dispute concerning a mobile home remaining on the property owned by Rolland Massie in violation of the township's zoning bylaw.

Mr. Massie had been given permission by the council to maintain the mobile on property beyond the main farm dwelling for a period of two years, with the understanding that a permanent home would be erected or an application made to have the bylaw amended to allow the mobile to remain. The two-year period elapsed earlier this year without any action having been taken on the part of Mr. Massie. Council gave him repeated extensions.

Mr. Dumouchel told council he had replied to a letter from the Ontario Federation of Agriculture (OFA) concerning Mr. Massie's dispute with the township, outlining the situation and stating that on October 26 the property owner had finally requested the necessary amendment.

This request will be publicized in the newspaper soon and other residents will have the opportunity to express objections, if any.

Council's next regular meeting will be on December 11 at 10 a.m.

On November 26 the township will be conducting a road tour, beginning at 10 a.m.

Communal well system delayed

LOCHIEL—The Glen Robertson water and sewage controversy reared its head again during the regular meeting of Lochiel Township Council on November 13.

Don Lishman, an engineer from the Ottawa-based Kostuch Engineering firm, attended the meeting to discuss the community's continuing water problems.

Kostuch cannot begin to work on a communal well system to provide safe water until written confirmation has been received from the Ontario Ministry of the Environment concerning its verbal agreement to provide 85 per cent funding for the project.

This confirmation must be received before December 3, when the Ontario Municipal Board (OMB) is to hold a public hearing concerning the objections of seven residents to the project. The OMB must decide whether the township can force residents along the route of the water main to hook up to the system and pay part of the costs. The amount of subsidy available could have an impact on the decision.

Township council has called on SD&G MPP Noble Villeneuve to help cut through government red tape in an effort to get a quick decision on the funding. He has been made aware of the urgency council sees in the matter.

Reeve Ron MacDonell expressed concern over continued delays in the project and said it was urgent that the serious water problems faced by many residents of the community be rectified as quickly as possible.

Some residents, including Maurice Lefebvre, have expressed their impatience over what they see as needless delays and are demanding quick action to eliminate a serious health hazard. More pressure is coming from the Eastern Ontario District Health Unit.

Michel Menard, D.D.
DENTURIST
Immediate Appointments
Dental Repair
Complete, Partial and Soft Plates at
"Smiling" Prices
50 Ste. Catherine, St. Polycarpe
Tel. 1-514-265-3332

Small ads do work!

Pig exchange set up in county

AG REPORT
Glen Smith

by Glen J. Smith, Agricultural Representative, Glengarry

Because of the uncertainty facing weaner pig producers in Eastern Ontario in marketing their weaner pigs, an attempt has been made to find an acceptable solution.

Eastern Ontario directors of the Weaner Pig Association have set up a referral service between weaner pig producers and potential buyers through Gilles Glaude in Glengarry County. This program is to start on November 15.

Producers who have good quality weaners are asked to call 613-347-2530 on Thursdays between 10 a.m. and 2 p.m. Attempts will be made to line up buyers and sellers. If you are looking for weaner pigs this may be an opportunity to locate sources as well.

Producers in Leeds and Carleton Counties and all counties to the east initially are being encouraged to try this market method.

MOLDY CORN

A number of corn producers in the area are noticing severe mold problems with corn in the field and in the cribs. There are many different kinds of molds and not all are toxic to animals. The mold causing the most harm in feed grain is fusarium. It produces a vomitoxin which is harmful to swine, poultry and other breeding livestock. It is impossible to tell if grain is contaminated with a harmful toxin. A micotoxin test can be acquired at the Veterinary Services Laboratory, University of Guelph. They require a one pound sample and the fee charged is $10. If you are concerned about your feed quality it might be beneficial for you to have your corn tested.

COMING EVENTS

Glengarry 4-H banquet and awards night, Thursday, November 22 at the Bonnie Glen starting at 7:30 p.m. Tickets are available at the agricultural office.

Glengarry Soil and Crop Improvement Association annual meeting, Monday, December 3, at the Bonnie Glen commencing at 10:30 a.m. Guest speakers are Ron MacRae, speaking on corn and economic conditions in Illinois; Ken Stevenson, soil specialist, Ridgetown College of Agricultural Technology on limiting factors for maximum economic yields and Harold Morphy, farm safety consultant with the Farm Safety Association on dangers from silo and manure gases.

Glengarry Holstein Club annual meeting, Wednesday, December 12, Kirk Hill United Church, starting at 10:30 a.m.

Eastern Breeders Incorporated annual meeting, Tuesday, January 29, 1985, at the Martintown Community Centre.

Grain Marketing seminar. A two-day seminar on grain marketing, to be held in Kemptville for Eastern Ontario growers, is planned for January 31 and February 1, 1985.

Glen man gets nine months' probation

A Glen Robertson man was placed on probation for nine months Thursday in Alexandria Provincial Court after he pleaded guilty to a charge of contempt of court.

Michel Vernier Lacombe received the contempt citation during a trial October 18 in Alexandria Provincial Court.

During the trial of Sylvain Lacombe, the accused was cited for contempt because of his conduct in court, which included swearing in the witness box and being unco-operative with the crown attorney.

Mr. Lacombe apologized to Judge Reginald Levesque. He also told the judge he was entering a 28-day alcohol program at St. Raphael's Mount Carmel House.

Judge Levesque ordered the man to keep the peace and be of good behavior and to refrain from alcohol.

Before you send it, seal it.
THE LUNG ASSOCIATION

You are invited to a Journey through
CONSOLTEX COUNTRY

The staff and employees of Consoltex Inc. are inviting each and everyone to our one day

OPEN HOUSE
and
OUTERWEAR SHOW
Thursday, December 6
9 a.m. to 8 p.m.

Any group interested in touring the plant is asked to call 525-4241 before November 30 to arrange for a tour.

(We're located at the end of St. George St. West)
47-1c

TRP
READY MIX LTD.
Associated With A.L. Blair Construction Ltd.
EXCAVATING
CONTRACTORS
EQUIPMENT
RENTALS
ALL QUARRY
PRODUCTS
SAND & GRAVEL
MAIN OFFICE
MOOSE CREEK 538-2271
QUARRY & READY MIX
PLANT AT ST. ALBERT 987-5377



Glengarry County Pork Producers Association
General Information Meeting
Tuesday, November 27/84
at 8 p.m.
Agricultural Office Alexandria
For further information
Kitty Ewaschuk
525-3248
Coffee will be served
47-1c

WINTER'S ON THE WAY

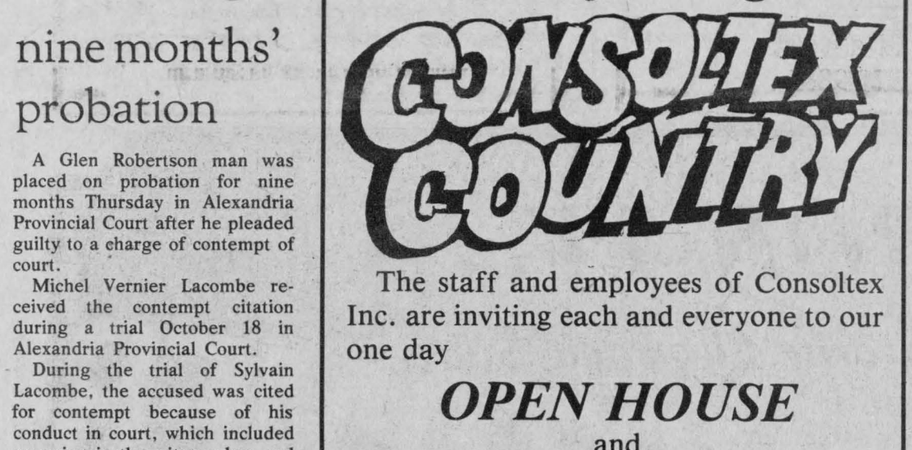

THE WISE MOTORIST GETS READY NOW!
See Us For All Your Cold Weather Needs

*Spark Plugs *Ignition Wires *Points & Condensers
*Anti-freeze *Batteries *Starting Aids
*Tires *Tools *Oils, etc.

We Also Have A Good Stock of Friendly Advice

HOPE'S AUTO PARTS
40 Main St. South Alexandria 525-1330
47-1c

LOCK UP 9¾% ANNUAL PERCENTAGE RATE NOW
Ford

Ford Tractor offers low 9¾% CONSTANT ANNUAL PERCENTAGE RATE financing for up to 60 months

Buy a new Ford tractor now and get the security of *constant* rate financing. Your payments remain the same for the entire term of the finance period... even if other interest rates skyrocket. Here's how it works:

Buy and take delivery of any new Ford tractor now. We'll help arrange low 9¾% CONSTANT ANNUAL PERCENTAGE RATE financing for qualified buyers for up to five years on Series 10 and TW Series tractors. Up to three years on Ford 1000 Series and the new Ford 2110. Financing is through Ford Credit Canada Limited.

OR DELAY YOUR PAYMENTS UNTIL MARCH 1, 1985
Prefer to delay payments instead? We can help arrange a waiver of finance charges and deferral of payments until March 1 for qualified buyers, followed by up to four years of 12¾% CONSTANT ANNUAL PERCENTAGE RATE financing. You'll make no payments and finance charges will not begin to accrue until March 1, 1985.

AND THERE'S MORE
Implements purchased with the tractor may also be financed under these special rates.

Special factory incentives help us offer great deals, too. You'll save on new Ford tractors and the options you want most, including front-wheel drive.

These limited-time offers began September 1, 1984, end November 30, 1984. A qualifying down payment or trade-in is required. Certain restrictions apply.

STOP IN SOON FOR DETAILS.



TROTTIER BROS.
Farm Equipment Ltd.
Hwy. 43. West Alexandria 525-3120
Ford Tractors Equipment

SEND US THIS

Ontario Hydro
620 University Avenue
Dept U4.E3
Toronto, Ontario
M5G 1X6

NAME _____

ADDRESS _____

CITY _____ POSTAL CODE _____

AND WE'LL SEND YOU THIS



A booklet that describes electric home heating - and shows you how other families have converted their homes to one of the many safe, economical, types of electric heating.

It's free! Now's the time to cut your heating costs - before "old man winter" strikes.

Send for your free copy today.

ontario hydro

We'll give you the straight talk - you decide for yourself.

Council offers help to Glen Robertson seniors

by Pat MacGillis

LOCHIEL—Glen Robertson senior citizens will be getting help from Lochiel Township to keep their recreation centre open during the winter months, but the future of the facility still depends on more permanent assistance from the federal government.

Township council agreed to loan Club 65 $1,000 to help pay heating bills, to make temporary repairs to a leaking roof and to investigate problems with the centre's septic system. The building was formerly used as a separate school and now is the site of a wide variety of community events, in addition to housing senior citizen activities.

The club has applied for financial assistance under the federal government's New Horizons Program for senior citizens. Though confident the funding will be approved, neither the club nor township council knows when required funds will arrive.

Reeve Ron MacDonell told representatives of the seniors' group attending township council's regular meeting on Nov. 13 that he had spoken to consulting engineer Fern Decaire of Kostuch Engineering in Ottawa about the septic tank system. Mr. Decaire had earlier advised council that the system at the recreation centre had failed.

He suggested a holding tank could be installed if the centre was not used too frequently and recommended council hire Gerry Deguire, a local plumbing contractor, to investigate the problem further.

Mr. MacDonell told the club council had engaged the services of Mr. Deguire.

The building's leaking roof was the club's biggest concern, as continued water seepage was causing deterioration of the walls. Mrs. James MacDonald spoke up during the meeting to note that a lot of time had been devoted to discussing the roof problem, but nothing had been done.

In reply to a question from the reeve, members of the delegation said the building could not be safely used during the winter without some action being taken to solve the serious problem with the roof.

Deputy-reeve Lynda Kennedy came up with a suggestion that all agreed could serve as a stop-gap measure until federal funding is available to complete permanent repairs.

Mrs. Kennedy said she knew a roofing contractor who could examine the roof and perhaps cover it with a tarp for the winter. She asked the club to prepare a detailed report by spring, indicating exactly what the building's needs are.

She said such a report would help Township Clerk Rheal Charbonneau in his efforts to obtain grants from the federal government.

She said she was hoping the roof would be examined before the weekend following the meeting.

Summing up the situation, Reeve MacDonell explained council was agreeable to paying $1,000 towards the building's winter heating bills, on the condition that the money would be returned once grants are received.

He emphasized that problems with both the roof and the septic system would be fully investigated.



HAVING FUN—These youngsters enjoyed themselves at the Richelieu Club's Children's Day Sunday at the Glengarry Sports Palace. Making miniature obstacles out of play-doh was just one of many games for the children. At times, it got to be a messy situation for the children.

Staff Photo—Peter Conway

Hospital spending $100,000 on roof

A $100,000 project to replace the roof at Alexandria's Glengarry Memorial Hospital should be completed within three weeks.

Hospital administrator Jerry Adams said on Monday that the $99,323 contract, awarded to John Entwistle Construction of Cornwall, should be finished sometime next month.

Workers have removed the old roof down to the insulation and are replacing it in an effort to stop a chronic leaking problem found in the old roof.

The total project cost stands at $106,883, with the Ministry of Health picking up $67,922 of that amount.

S. Lancaster blood donor clinic planned

SOUTH LANCASTER—Churches and social clubs in the Lancaster area want to know if there would be enough public interest in a blood donor clinic.

The clinic, tentatively scheduled for February 1, would be targeted at residents of Lancaster and Charlottenburgh townships and it would be the first held in South Lancaster.

The Red Cross needs assurance that there will be enough volunteers to make a blood donor clinic feasible so those interested in giving blood are being asked to sign lists at local churches.

For further information on the proposed blood donor clinic, contact Ella Smith at 347-3435.

$45,000 goal for Christmas Seal drive

CORNWALL—For many people the days around Christmas are filled with tradition and special meaning.

For the Eastern Counties Lung Association, the time between November 1 and January 31 is taken up with another tradition: the annual Christmas Seal campaign.

Once again the Lung Association is mailing the colorful Christmas stamps to households across the country in an effort to raise much needed funds.

The goal for Ontario this year stands at $3.5 million while the Eastern Counties Lung Association, covering SD&G, Prescott-Russell, hopes to raise $45,000.

Eastern Counties Lung Association Executive Director Margaret Alexander says that some 7,500 letters have already been sent out to people who have donated in previous years and this week an additional 10,000 letters will be sent to every householder.

"As of November 12 we had collected $16,000 from roughly 2,000 letters," Mrs. Alexander said.

The association will also be selling fresh holly on December 15 at the Cornwall Square Shopping Centre and Brookdale Mall.

While some might think that the Christmas spirit encourages people to donate more, Mrs. Alexander said she doesn't believe that is true.

"I don't think a lot of it has to do with the time of year," she said. "I think a lot of it has to do with a person's attitude toward what they are donating to."

Two choirs to entertain

The Stormont Men's Choir and the Elda Rouleau School Choir will present an evening of music and old time hymns in Alexandria United Church, December 2, at 8 p.m.

The male choir has shared its gift of music in the tri-county area for the past few years. The Rouleau Choir is directed by Robert Miron.

A freewill offering will be taken for the Ethiopia Famine Relief Fund and the Glengarry Jose Perez Refugee Fund.

All are invited to attend.

Before you send it, Seal it.

Your donation to Christmas Seals helps people to breathe easy.

THE LUNG ASSOCIATION

AGRILIFE

Low cost term life and sickness and accident insurance for you and your family.

BENEFITS AVAILABLE

Income Replacement: up to $1,000 per month to replace lost income due to sickness or accident.
Accident Death and Dismemberment: up to $140,000 an important safeguard for farmers.
Term Life Insurance: up to $240,000.

Insure your most valuable asset
Your income - Your security

Underwritten by North American Life Assurance Co.

For Full Details Call
LEO KENNEDY
Ottawa - 820-9880
44-tf

HARDI
SPRAYER ROAD SHOW
WANTED
FARMERS WHO CARE ABOUT GETTING THE MOST FROM THEIR CHEMICAL INVESTMENT $

The Hardi Sprayer Road Show
will be at
GARRY SMITH SALES & SERVICE
John Deere dealer, Maxville, on
Saturday Morning, December 1/85
From 9:00 a.m. to 11:30 a.m.
47-2c

Attention Corn Growers!

Are you satisfied with yield and standability of your 1984 corn crop?
If not, why not do like a lot of satisfied corn growers are doing
Planting Pioneer Hi-Bred Varieties
2600 - Heat Units - 3851-3859
2650 - Heat Units - 3949
2700 - Heat Units - 3950
or trying the two new ones
2250 - Heat Units - 3969
2550 - Heat Units - 3953

Order now to be sure of getting the varieties you want.

Your Pioneer Sales Representatives are:
Dougal MacLeod, R.R.2, Dalkeith, 525-2327
Weldon MacIntosh, R.R.1, Dunvegan, 524-5517

PIONEER BRAND · SEEDS
PIONEER HI-BRED LIMITED, CHATHAM, ONTARIO N7M 5L1
46-2c

CO-OP
A special pre-Christmas offer for everyone who shops at the Co-op. Choose regular priced items in our store and get an automatic 10% discount during our Customer Appreciation Days, Thrusday, November 22, Friday, November 23 and Saturday, November 24, 1984.
CUSTOMER APPRECIATION DAYS
Thursday, November 22
Friday, November 23
Saturday, November 24
10%* OFF
EVERYTHING IN THE STORE
* No coupons to clip, no minimum or maximum purchase stipulations—a straight forward 10% discount to all Co-op shoppers during this special 3-day event! Select any regular priced item in the store and buy it at 10% off. Choose something for your home, for the farm, do all your Christmas shopping now at a substantial saving— or treat yourself during this 3 day Customer Appreciation Days event.
10% Discount applies to store merchandise only and sale-priced items are not included in this offer.
STORE HOURS
Thursday 8:30 - 8:30 p.m.
Friday 8:30 - 8:30 p.m.
Saturday 8:00 - 12 noon
VISA
CORNWALL CO-OP
3045 Pitt Street
933-4935

KUBOTA M6950 66 PTO HP
- Revolutionary diesel engine design is characterized by increased torque rise, fuel economy and low maintenance
- New synchronized transmission provides excellent shift-on-the-go speeds for fast shifting between forward and reverse (12 forward, four reverse)
- Bevel-gear design provides sharp, smooth turns on 4WD model
- Easily engaged or disengaged independent "live" PTO @ 540 & 1000 rpm
- Hydraulic three-point hitch, Category II, with lower-link draft sensing
- Remote control valves connectable-under-pressure for quick coupling
- Factory installed cab available

KUBOTA®
Nothing like it on earth.™
LAPLANTE
Farm Supply
Boundary Rd. North Cornwall, Ont.
932-1575
16-tf

Santa Suggests...
SNOWTHROWERS
by ROPER

A Great Christmas Gift Idea For The Whole Family

Roper Snowthrowers are not just a snowblower, their dual stage operation actually blows the snow away from your work area. The Roper Snowthrower is available from 8 h.p. with 26" cut up to 11 h.p. with 32" cut for those tough jobs. Powered by the reliable Briggs and Stratton engine, they are self-propelled with 5 forward speeds and one reverse speed. The chute is controlled from the hand grip area for greater safety and ease of operation. Electric start is available.

ALL AT COMPETITIVE PRICES
Layaway now! Hurry, Limited Quantities.
Free Delivery Available

Drop in and see our full line of
Roper Lawn and Garden products.
Our large indoor display features tractors, tillers, carts, mowers, etc.
Ask about the Roper woodsplitter
ROPER...
An Always Welcome Christmas Gift.
Layaway now for Spring Delivery
INTEREST FREE UNTIL APRIL 1st

MENARD FARM SUPPLIES LTD.
Green Valley, Ont. 525-2190
47-1c

Important anniversary for Glengarrians

by Angus H. McDonell

St. Andrew's Day, generally speaking, rates among Scotland's important anniversaries. That historic date, November 30, is only nine days away. For centuries it has been the custom of Scots throughout the world to celebrate meaningfully the historic traditions.

The reasons are valid, almost without comparison. Andrew, as a young man, the good book briefly tells us, was a brother of Peter, first of Christ's disciples. He became a missioner in Asia Minor, South Russia and Scotland. He was so beloved in the Highlands as a result of his teaching he was regarded their patron saint. His martyrdom was in Greece. Saint Andrew died on an X-shaped cross (St. Andrew's cross. Part of the Union Jack symbol.) His feast is November 30.

With the emigration from Scotland to Glengarry in the late 1700's, those hardy Highlanders brought with their meagre possessions the traits of their ancestors. Especially the adherence to their folklore music and song. That was the theme of celebrating St. Andrew's anniversary. It is today, as it was 200 years ago.

The continuity was chiefly fostered by St. Andrew's societies. There is a legend that the first society was organized in St. Raphael's following the settlement founding by Rev. Alexander Macdonell (Scotus) in 1786.

This much is certain. When ribbons of steel bound Canada 100 years ago, ambitious young Glengarrians moved on seeking fame and fortune. They, in turn, joined fellow Scots in Montreal, Winnipeg, Edmonton and Vancouver founding St. Andrew's societies.

In Montreal, one of the social highlights of the year was St. Andrew's Ball in the staid Windsor Hotel. Glengarrians in general and from Alexandria in particular attended this prestigious function.

Due to lack of suitable accommodation, concert and dance hall, in Glengarry, a facsimile of a St. Andrew's entertainment, Highland dancing, pipe and violin music, was part of a summer program by Sons of Scotland, Dunvegan, field days in Alexandria and Williamstown, plus the traditional church picnics.

At the turn of the century the erection of St. Finnan's Alexander Hall solved the aforementioned problem. The first St. Andrew's concert was held by the Alexandria Citizens' (brass) Band, November 25, 1902. There was only a tinge of Highland talent. Dancing the 'fling and a couple of Scottish ballads.

On November 30, 1903, in the Grand Union hotel now the Alexandria, the Glengarry St. Andrew's Society held the first sumptuous banquet honoring the occasion. The program included several toasts and the serving of the traditional "haggis." As we say in sport writing, from that date onward the celebrating of St. Andrew's never looked back.

In the fall of 1914 the construction of the Armouries was complete. Apart from the formal opening by military officials, the first social event was St. Andrew's Ball sponsored by the Glengarry St. Andrew's Society.

Upwards of 100 couples were in attendance. Two pipers from the 59th Regiment led the grand march. Proceeds were donated to the Belgian Relief Fund. Glengarrians were loud in their praises of the success and greeted with applause the announcement by the Society that St. Andrew's Ball would be an annual event.

World War One cancelled further annual dances until 1919. The News editor in the November 21 issue ran a front page story announcing that the resumption of the St. Andrew's Ball custom would be held in the Armouries, Friday, November 28.

The editor also stressed: "That although a purely Scottish society, in the patriotic effort in which it is engaged, the Highland Society knows no racial bounds. The gallant sons of our county who made the supreme sacrifice represented Gaelic, English and French speaking elements knit together in a common cause and for a great ideal."

This was a social event comparable in dignity and tradition to a St. Andrew's Ball in the posh Windsor Hotel and counterparts in Western Canada.

Ed Tarlton was chairman of the program committee. The guests were received by Mesdames J. A. Cameron, J. T. Hope, D. R. MacDonald, Duncan A. Macdonald and J. O. Simpson. Also assisting were J. H. Mitchell and Highland Society executive members. Pipers from the 154th Battalion led the Grand March playing "Bonnie Dundee." Dance music was by Dextras' Orchestra, Cornwall.

During the next decade the annual St. Andrew's Ball was the highlight of the social calendar. Then came the depression of the 30's and the demise of the Armouries for entertainment. World War Two, obviously, placed a further damper on social activities of any class.

In 1941, Father Wm. J. Smith, now the Most Rev. W. J. Smith, retired Bishop of Pembroke Diocese, was rector of St. Finnan's. He revived the traditions of St. Andrew's Day by staging a parish dinner with a guest speaker featuring the evening program. Among the notables filling that role was the Hon. Angus L. Macdonald, former Premier of Nova Scotia and the then Minister of Naval Affairs in the MacKenzie King Cabinet.

A few years later, Father "R.J." (later Rt. Rev. Ranald J. MacDonald) to accommodate the increased crowds held St. Andrew's concert in the Armouries.

Next in line of progressive promotion was Father John D. McPhail, a master of the violin and Scottish programs. He had the Alexander Hall balcony enlarged and then held concerts on Friday and Saturday nights. On one occasion Canada's now top line entertainer, John Allan Cameron assisted by his brother John Donald, made one of their initial stage debuts in Father McPhail's concert.

Those famed St. Andrew's nights in Alexander Hall gradually faded away. A popular replacement was the Glengarry Pipe Band's annual St. Andrew's Ball in the Bonnie Glen.

The nostalgia memories of all those Glengarry St. Andrew's anniversaries will be relived again this Saturday night, November 24. Where is there a more appropriate setting than in the shadows of historic St. Elmo and the confines of the Glengarry Highland Games, the community hall of the Maxville and District Sports Complex.

Greeting friends and acquaintances with a Ciad Mile Failte will while away the cocktail hour starting at 6:30.

The pipe band led by Pipe Major J. T. MacKenzie will usher in the grand march of the program piping their own emblematic martial pibroch, "Bonnie Dundee." The dance music and singing of Scottish ballads will be rendered by the Brigadoons. Lunch will be served. The hosts of the traditional occasion will be the recently elected president of the Glengarry Pipe Band Association, veteran piper Arnold Munro

History of Guiding in Glengarry

by Marion Weatherhead

The Girl Guides of Canada—Guides du Canada, Highland District is Glengarry county to the general public. Mary Lambert is the captain of the good ship Highland District, or in Guiding terms the district commissioner. Mrs. Lambert's address is Box 96, Green Valley, K0C 1L0

I have been given the task of writing a history of Eastern Division of which Highland District is part. The admiral of the fleet or division commissioner is Simone Blais, 122 Jarvis St., Cornwall K6H 5J2. She has five ships or districts in her fleet.

Highland District has a long history in Guiding. For a few years Charlottenburgh was a district by itself with Mrs. Roy Nichol as the commissioner. Highland also for a time included Prescott County and St. Andrew's West units within its boundaries.

Maxville had a Brownie Pack in 1931 which closed in 1935. It reopened in 1955 and was closed for a year in 1972. Pearle Fraser was the first Brown Owl. Claire Doth reopened the pack in 1955.

A Guide Company opened in 1931 and was closed one year later. It reopened in 1954. Mrs. A. Banford was the first captain and her lieutenant was Mora McLeod. Joan Cain reopened the Girl Guide Company.

Williamstown Guides opened in 1957 and Mrs. Coleman MacDonald was the first leader.

Williamstown Brownies opened in 1964 and closed for a while in 1971. Mrs. M. Grant was the first Brown Owl and Marion MacDonald the first Tawny Owl. Mrs. M. Pilote reopened the pack in 1975 with Sylvia Lauzon assisting her.

Alexandria's 1st Brownie Pack opened in 1943 and closed in 1949. It reopened in 1971. Rita Sauve was the first Brown Owl and her Tawny Owl was Florence MacDonald. Judy Calvank reopened the pack, assisted by Margo MacDonell. Alexandria first Guide Company opened May 1936 and continued until October 1949. Janet Van Every was the first captain. She had two lieutenants, Evelyn Cheney and Margaret Butler. Evelyn McRae took over the leadership in 1937 and Betty Fuller in 1943. Mrs. P. Killoran reopened the company in 1971.

There were various lieutenants from 1936 to 1949. Mrs. Murray Thomson, wife of the medical officer of health, served in some capacity in the period of 1936 to 1940. In 1940, she became or perhaps already was the division commissioner. I need help in this area.

Lancaster was also active in Guiding but I do not have Lancaster's records as yet. Newspaper clippings report that Lancaster Guides and Brownies attended rallies and revels in Cornwall. Note, this is a report of the early days of the district not of the last ten years.

I hope to receive information on those early days. My address is Marion Weatherhead, 408 Third West, Cornwall, Ont. K6J 2P8, Tel. 613-933-4298.

CWL learns about CPR

by Marguerite Seger

The Catholic Women's League of St. Finnan's held their monthly meeting on November 14 at the Alexandria Residence with 31 members present.

Sandra Lawson, convener for Christian family life, suggested that we should make Christmas more family-oriented with an Advent wreath and manger scene in the home. She also introduced an interesting monthly magazine, Families for Prayer.

Anne Lessard, education convener, reported that a bursary is being established at Alexander School in memory of Sister Frances Kusluski.

Gwen Morris, spiritual life convener, reported that 15 members from St. Finnan's CWL attended an evening of recollection at Shalom House recently.

Sandra McDonald, community life convener, mentioned that Christmas cards and religious calendars are now available from the members, and a Christmas party will be held on December 16 at Villa Fatima for the residents.

Our guest speaker, Eileen MacGillis, RN, gave an interesting and informative talk on Cardio-Pulmonary Resuscitation. This course is given at Glengarry Memorial Hospital and at St. Lawrence College, Cornwall.

PRECIOUS BLOOD PARISH
GLEN WALTER, ONT.
Charlottenburgh Twp. Lic. No. 452 860
$2,800 IN PRIZES (GUARANTEED)
EVERY THURSDAY
starting 7:30 p.m.
**** BINGO ****
19 regular games at $50
Colored Card on the sixth special, $100
First special, min. $100
Two specials, min. $150 ea.
Three specials at $300 ea.
One special at $500
Colored Card limit one per person at 50c ea.
KNIGHTS OF COLUMBUS HALL
Second St. E., Cornwall
ST. FELIX HALL
Montreal Road, Cornwall
PRECIOUS BLOOD
Glen Walter
398256
EVERYONE WELCOME!
1-3tf

Hotpoint
DUALWAVE
Montcalm Furniture and Appliances
cordially invites you to attend
a free demonstration of
Microwave Cookery
Tuesday, November 27
8 p.m.
at our store
Free coffee will be served
Montcalm Furniture and Appliances
Moose Creek, Ont. 538-2251
47-1c

TRUST COMPANY GUARANTEED INVESTMENT CERTIFICATES
12.25%
5 YEAR TERM
G.I.C. or R.R.S.P. ANNUAL INTEREST

TERM	ANNUAL	SEMI-ANNUAL	MONTHLY	R.R.S.P.
1 Year	11.625%	11.375%	11.00%	11.25%
2 Years	11.75%	11.50%	11.25%	11.75%
3 Years	12.00%	11.75%	11.50%	12.00%
4 Years	12.00%	11.50%	11.50%	12.00%
5 Years	12.25%	12.00%	11.75%	12.25%

No Handling Charges
SERVING OTTAWA & AREA FOR OVER 30 YEARS
GIFFORD ASSOCIATES
504 PITT STREET 937-0118
CALL DOREEN HEBERT
Rates Subject to Change

ALEXANDRIA PIZZERIA
Delivery Service
With an order over $5.00
we will deliver within the town limits
for only $1.50 Monday to Sunday
Make Your Christmas Party Reservations Now!
Alexandria Pizza 525-2744 -3075
Bourgon Taxi 525-4715
47-2c

START and GO
Or We Pay The Tow!!!

If your car won't start after one of our Guaranteed Tune-ups...
Call Us!
WE WILL PAY THE TOW OR BOOST!
Within 10 mi. of Alexandria
See Us For Tune-Ups, Oil Changes, General Repairs, etc.
SNOW TIRES at Competitive Prices
If you are too busy to bring your car in for servicing or repair ... Call Us. We will pick up your car, repair it, and return it to you!
NOW THAT'S SERVICE!!!
YOU COULD WIN A
12'' B&W TELEVISION
In our Christmas Draw
All repairs and service work eligible
Ask us about the details.
J & E GARAGE
MacEWEN
24 hr. towing, Class A Mechanic
Motor Vehicle Inspection Station
129 Kenyon St., West Alexandria 47-1c 525-4309

PC
Stormont, Dundas & Glengarry
Progressive Conservative Association
LEADERSHIP CONVENTION
DELEGATE SELECTION MEETING
Will be held
Friday, November 30th, in the Avonmore Community Hall, AVONMORE, ONTARIO.
Registration opens at 7:00 p.m. and CLOSES SHARPLY at 8:00 p.m.
In order to be eligible to vote, or seek delegate/alternate status, at a delegate selection meeting a person shall:
a) be a member in good standing of the riding, campus, or youth association or club as of midnight, Monday, October 8, 1984 or such earlier date as the riding, campus, or youth club constitution may provide, or:
b) be an active member of the riding, a campus, or youth association or club on or after January 1, 1983 and be eligible for membership renewal, and:
c) meet the minimum requirements of membership in the Ontario P.C. Association as defined in Article 15 a) i, a) ii, of the Constitution of the Ontario P.C. Association.
Persons who held YELLOW 1983 or 1983-84 memberships are eligible for membership renewal. They must renew their membership by sending a cheque or money order for $2.00 per membership, to Box 462, Chesterville, K0C 1H0. Requests to renew memberships, should include your name, address and telephone number and BE POSTMARKED NO LATER THAN NOVEMBER 24th, 1984.
G.W. (Hank) Robertson, President
W. James Cook, Sec. & C.F.O.

AND IN THIS CORNER...
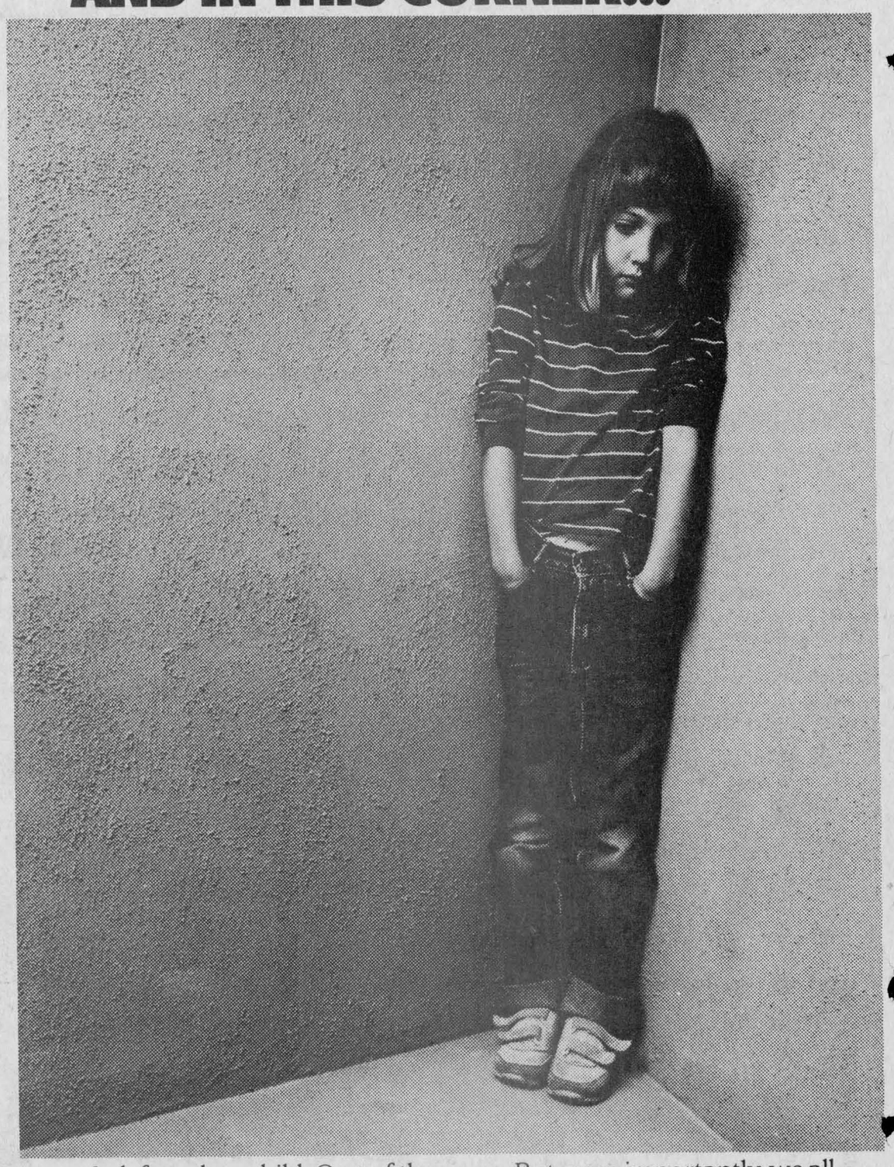
A defenseless child. One of the thousands of children in our province subjected every day to perhaps the most brutal of all crimes—child abuse.
Professionals, working with or treating young people, have a legal duty to report suspected cases of child abuse to their local Children's Aid Society or Family and Children's Services.
But more importantly, we all have a moral duty to report suspicions of child abuse. A responsibility we all share—to ensure that every young person in Ontario enjoys a childhood free from neglect or abuse.
Give a kid a fighting chance. Report child abuse.
Ontario
Ministry of Community and Social Services
Frank Drea, Minister
William Davis, Premier
Write for the free booklet "Child Abuse Prevention," c/o Ontario Centre for the Prevention of Child Abuse, 700 Bay Street, Toronto, Ontario M7A 1E9.

OMAF creating 200 jobs for unemployed young



QUEEN'S PARK
Noble Villeneuve

by Noble Villeneuve

This year, the Ontario Ministry of Agriculture and Food's Winter Experience program has some new features that will help unemployed youth get jobs in our important agri-food industry. More than 200 positions, open to young people between the ages of 16 to 24, will run from 16 to 24 weeks and pay $4 an hour.

The new Winter Agricrew program has 67 positions available. It gives farmers a choice of hiring workcrews of two or four for up to five days, according to what is needed.

Another new project offers 13 jobs as consumer information officers. These positions are for food management graduates, who will provide consumer information to schools, churches and seniors in our larger communities.

Two other programs have been extended. The first, for agricultural trainees, offers 100 positions caring for livestock, repairing machinery and general farm duties. Farmers will contribute $2 an hour towards the wages.

The second, for agricultural projects assistants, involves 25 positions at agricultural colleges, the agricultural museum and horticultural research stations.

* * *

The Ontario Legislature reconvened on October 9. My colleagues and I have resumed the round of committee work and duties in the House: consequently, I am spending more time at Queen's Park. I must be present in House on Tuesdays and Thursdays each week, and of course, whenever we anticipate a vote.

* * *

I was very pleased to represent Ms. Susan Fish, Minister of Citizenship and Culture, at the unveiling of the plaque marking the St. Lawrence Seaway's 25th Anniversary. The ceremony took place in Iroquois.

* * *

At the recent Availability Day in Ottawa, the members of the Eastern Ontario caucus were able to hear from many concerned citizens about the region's diverse problems.

We met with executive members of the South Nation River Conservation Authority to discuss their future plans.

A delegation from Lancaster raised long-term aspects of the proposed by-pass and CNR right-of-way through the town.

In addition, funding issues for sewage and water projects for the Purcell subdivision were presented by the Charlottenburgh delegation.

I would like to thank everyone who participated for an open and productive session.

* * *

Finally, I very much enjoyed the RCMP Musical Ride that was performed on 4-H Day at the Ottawa Winter Fair, which I attended with Minister of Agriculture and Food Dennis Timbrell.

The high quality of the calves that were being judged was especially apparent this year.

* * *

To meet the future electrical power demands in the Ottawa region, Ontario Hydro is planning a major expansion of Eastern Ontario's electrical transmission system. Hydro's proposal calls for a new transmission route from Kingston to Ottawa, and another from Cornwall to Ottawa. It is the Cornwall to Ottawa, or east section, that is of interest to residents in this area.

The plans for the east section include a new 500 kilovolt transmission line and an extension to the microwave telecommunications system. The final route location will be chosen on the basis of social, economic, technical and environmental factors. The public can have considerable input in assisting Hydro to minimize the potential impact of the new line on people, property and the environment.

If you would like to make a submission to Ontario Hydro, plan to attend or be represented at the preliminary hearing which will take place at the Nepean Sportsplex in Nepean on November 20. It starts a public hearing process that deals with issues of concern to residents in both the east and west sections.

Picnic Grove WI see quilting show

Twenty-one members and one visitor attended the November meeting of Picnic Grove Women's Institute which was held at St. John's Anglican Church Hall, Lancaster.

The program, handled by Canadian industries convener, Mary Alguire, had a demonstration on string quilting. Her introduction covered selection of material and the procedure used to place the strings of material on batting and lining. Her display of completed articles included pot holders, tea cosy, Christmas stockings and shopping bag, and they were all beautiful. Mary and Catherine Cumming are teaching this craft to 4-H girls and their achievement day will be Saturday, December 8 at Rouleau School, Alexandria at 1:30 p.m.

The second part of the program was a well written report of the area convention held in Ottawa and compiled by delegate Eleanor Gibson.

The theme was Women in Today's World. She spoke about the national convention to be held in London, Ontario from June 16-20, 1985. Each district is asked for articles for the bazaar table not to exceed $20. The maximum registration is 800 with Ontario allowed about 300. Registration forms will be available from Velma Ritchie, Parkhill, Ontario. Bainsville WI was congratulated for winning two prizes in the Bernice Noblitt competition at the convention.

The third part of the meeting was a discussion and answer period. Some time ago at FWIO level, a committee was established to look into the structure, direction and focus of Women's Institute of the future. They drew up a questionnaire which was sent to every branch in Ontario to discuss and vote on.

An example of questions was as follows: Are you in favor of dividing the province into four regions instead of 14 areas as we have now? If this happens we will have four enlarged regional conventions. And are you in favor of a president-elect position at provincial level? The questions are vital for Institute work and well thought out and I think it is good for us to review our set-up and learn more about it.

The roll call was—Tell or bring a hobby of yours which could become a money maker. Some members had beautiful articles to show but many women think it is hard to make money on a hobby.

The next meeting will be on December 11 and members agreed to dispense with the usual gift exchange. Instead, please bring a cash donation, possibly for Oxfam.

Fire lanes

Police chief issues warning

Alexandria Police officers will be cracking down on motorists who insist on parking their vehicles in fire lanes near public buildings, Chief Norm Mailhot warned Tuesday.

The crackdown results from a minor fire in the kitchen of the Glengarry Sports Palace recently. Chief Mailhot said the Alexandria Fire Department was unable to get close to the building because so many cars were parked in the restricted areas clearly signed as fire routes.

Had the fire been more serious, the parked vehicles could have contributed to a major disaster. They stand as a threat to property and public safety, he said.

"This is a warning," said the chief. "From now on, police officers will be ticketing vehicles parked in restricted fire zones."

The basic fine is $10, but the municipal bylaw authorizing the parking restrictions calls for penalties of up to $500. In addition, illegally parked cars may be towed away at the owners' risk and expense.

Bainsville women visit school board

by Janet Robertson

BAINSVILLE—A well attended dinner meeting of Bainsville Women's Institute was held in Cornwall recently.

During a short business session, information was given on the Community Blood Donor Clinic planned for Feb. 1 in St. Andrew's Presbyterian Church Hall, South Lancaster. Members were urged to supply names of donors by Nov. 31, as at least 250 are needed for a clinic to be held.

Classes in aerobics for women aged 40 and over will be given by Sandy Ruest in St. Joseph's Hall, Lancaster.

The motto "For a woman, the value of education is often not what she gets from it, but what she becomes by it," was very well commented on by Sheila Urquhart.

We congratulate Marguerite Ross and Millie Pigeon for winning third and fourth prizes, respectively, for their tole painting at the fall WI rally in Ottawa.

Anyone wishing to order a WI scarf may order these through the secretary.

The group visited the offices of the SD&G Board of Education, where they were met by Mr. Leger, director of education, who spoke at length on various school subjects.

The ladies felt they had spent a very enlightening and interesting hour there.

Martintown craft show

MARTINTOWN — The Martintown Community Centre will be hosting a Craft Show and Sale this Saturday, November 24, from 1 p.m. to 8 p.m. There will be a variety of craft items as well as bake and tea tables.

Admission is free and everyone is welcome to take this opportunity to do your Christmas shopping early.

Birthday party held recently

The management and staff at the Community Nursing Home held a Halloween party for the residents on October 24.

The musical program included violin and piano music and Scottish and Irish songs. D.J. MacPhee, Viola MacCuaig, Alphonse Bourbonnais, Edna MacMillan, Lloyd MacCuaig, Milton MacDonald and Paul Lacombe provided the music. Duncan MacDonald of the Palace sang a couple of solos.

The second part of the program was a birthday party honoring Anna Jane Calvank who was 101 on October 28. She was presented with a corsage, a gift and a birthday cake. The third floor staff had a cake and entertained her immediate friends and family. She was entertained by her family on Sunday, October 25.

PIONEER BRAND ALFALFA
AS GOOD AS ALFALFA GETS
PIONEER BRAND SEED CORN
PERFORMANCE YOU CAN COUNT ON

Representatives

R.M. Roy	Lancaster	347-3304
Barton Roy	Bainsville	347-2356

PIONEER BRAND · ALFALFA SEED
Pioneer is a brand name; numbers identify varieties. ® Registered trademark licensed to Pioneer Hi-Bred Limited Chatham, Ontario

PIONEER BRAND · SEED CORN
Pioneer is a brand name; numbers identify varieties. ® Registered trademark licensed to Pioneer Hi-Bred Limited Chatham, Ontario
47-1p, 48-1c

The Ottawa House
This Week's Entertainment
Wed., Oct. 31 to Sat., Nov. 3
Southern Western Band
Fri., Nov. 23 and Sat. Nov. 24
Euchre every Wednesday night from 8:00 p.m. to closing time
LEVERT TAXI STAND & APTS.
Open 6 Days
Monday to Saturday - 24 Hours
Answering service located in Ottawa House
Just ask the attendant for a taxi,
Apartment or place your calls.
J.P. and Dorothy Levert, Props
47-1c

NOW OPEN
MAGASIN DECOEUR
Glen Robertson
874-2062
Clothing for the whole family
STORE HOURS
Monday & Tuesday, 9 - 5:30
Wednesday, CLOSED
Thursday, 9 - 5:30
Friday, 9 - 9
Saturday, 9 - 5
47-1c





Pre-Christmas SAVINGS!

Ladies' BLOUSES 15% off
Girl's Corduroy Slacks 3 styles, assorted colors sizes 7 to 14 9.97
Boys' Thermal Socks assorted colors 97c a pair
Ski Suits and Snowmobile Suits 2 piece, sizes 7 to 16 15% off
Records! Records! Records!
We always have the latest albums on hand!
Drop in and browse around at...
JEAN STATION
14 Main St. S 47-1c 525-3808

1111 2475 HEAT UNITS
Pride... Profit from Our New Numbers
Long slender cobs facilitate fast dry-down.
1983 PERFORMANCE DATA
Pride 1111 · PIONEER 3994 · AVERAGE OF ALL OTHER VARIETIES

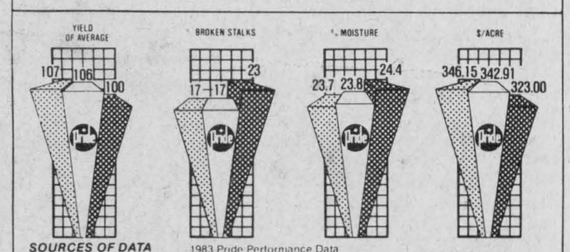

SOURCES OF DATA
1983 Competitive Plot Books
1983 Pride Performance Data
1983 Manitoba Regional Corn Performance Test
1983 Alberta Corn Committee Report
Based on corn @ $3.50/bu

Pride CORN·FORAGES·SOYBEANS
WILLIAM E. JOHNSTON - MARTINTOWN
WILFRED VALLANCE & SONS - MAXVILLE
MURRAY McINTOSH - MAXVILLE
DOYLE HARRIGAN - CURRAN
47-2c

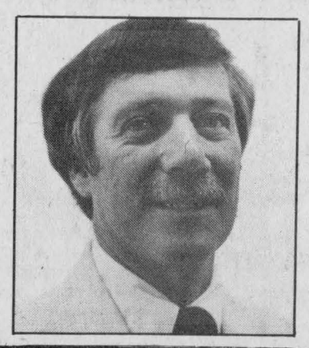

Permanent protection... without permanent payments!
Payments to protect your longterm financial responsibilities don't have to go on for ever. Ask how Life Plus could work for you. Call:
PAUL ROY
525-4944
48 Kenyon St. W. 47-1c Alexandria
SunLife OF CANADA
Get your life in shape.

The "Calypso" WOOD FRAME WATERBED



Single, Super Single, Queen, King
$249.95 Complete with Free-Flow Mattress Kit

SPECTACULAR VALUES IN ·BEDDING·



ORTHO-CARE
312 coil mattress (Grid box unit)
39" 199.00 unit mattress only 119.00
54" 249.00 unit mattress only 159.00
60" 289.00 unit
GUARD-OPEDIC
231 coil mattress with Posture box
39" 149.00 unit mattress only 79.00
54" 189.00 unit mattress only 99.00
60" 239.00 unit

The "Hybrid Tube" WATERBED by SPRINGWALL With Heater and Control

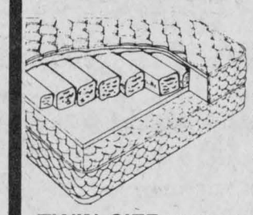

- Lightweight, queen size approx. 450 lbs
- Separate tubes for controlled motion soft, medium or firm
- Control one side soft and other firm
- No foam top over tubes
- Heavy duty zippered cover
- Damask ticking
- Heavy duty frame included
- Attaches to present bed
- Heater and control eliminate danger of condensation

TWIN SIZE (39") ..... $499.
DOUBLE SIZE (54") ..... $595.
QUEEN SIZE (60") ..... $695.
KING SIZE (76") ..... $895.

BED FRAMES $24.95
For our ORTHO-CARE & GUARD-O-PEDIC Mattresses!



47-1c

Make Music Part Of Your Life!
Layaway now for Christmas
- Guitars
- Drums
- Mandolins
- Organs
- Banjos
- Violins
- Books
- Pianos

And Much More



KEYBOARDS
- Technics
- Roland
- Yamaha

If you don't see it...we'll order it
Cornwall's No. 1 Music Store
MELODY MUSIC CENTRE
Since 1963
104 The Pitt Street Promenade
933-0205
VISA MasterCard
47-1c

Your Source of Heating
Whatever your heating needs, we help you choose the appropriate stove for your home
See our wide choice of energy efficient products especially our heat exchanger "Air to Air"

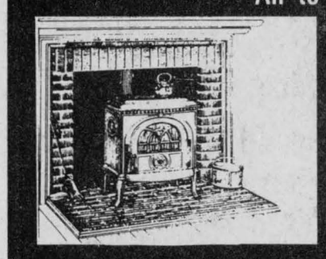

JØTUL
Your Specialist In Wood Heating Offers You:
1—Wide selection of the highest quality in our line of stoves, inserts and furnaces.
2—Installation by experts.
3—Instruction on codes for clearances.
4—Prefab insulated chimneys.
5—Z-Flex stainless steel liner to reline chimney.
6—Catalytic combustor to increase the efficiency of your wood stove while reducing creosote.
7—Wide selection of wood heating products.

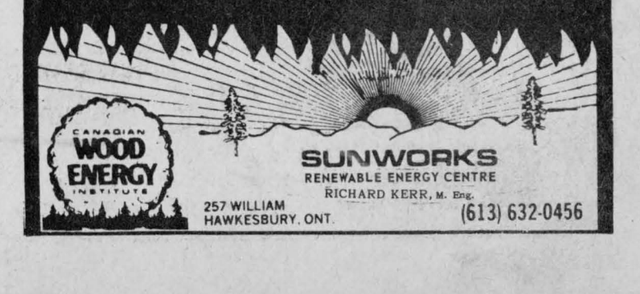

CLASSIFIED ADVERTISING

Coming Events

A Christmas tea and bazaar will be held in St. Andrews Presbyterian Church Hall, South Lancaster, November 24th, 2 to 4 p.m. There will be Christmas decorations, knitting, sewing and home baking for sale.

BAZAAR at St. Martin of Tours church hall, Saturday, November 24th from 1 p.m. to 5 p.m. Christmas decorations, centrepieces, knitted articles, house plants, etc. Tea and coffee available. 46-2p

CARD party Wednesday, Nov. 21, at 8 p.m. in Sacred Heart Parish Hall, Alexandria. Sponsored by the Ladies AFO. Everyone welcome. 46-2c

ONE STOP
CHRISTMAS SHOP
Tea, Crafts and Bake Sale
Saturday, November 24
1 p.m. to 8 p.m.
at the
MARTINTOWN
COMMUNITY CENTRE
Proceeds to go to the
Community Centre
47-1c

The Family of
Alcide and Huguette
PAQUETTE
cordially invite you
to their
25th
Wedding Anniversary
on
Saturday, November 24
at
St. Bernardin
Community Centre
47-1p

MAXVILLE & DISTRICT
SPORTS COMPLEX
Tel. 527-5659
Weekly events held in the
Osie F. Villeneuve Arena
Adult rental
each evening
Sunday, 8 a.m. - 1p.m.
Men's Broomball
Saturday, 8 a.m. - 12 noon
Minor Hockey
7:30 p.m. - 9 p.m.
Public Skating
BANQUET HALL
Many good dates still available
for Social Events

CHARLOTTENBURGH
RECREATION
CENTRE
BINGO
Every Tuesday, 8 p.m.
Jackpot $500
plus $25 weekly until won
Everyone Welcome
Friday, November 23
Martintown Masonic Lodge
Ladies' Night
Saturday, November 24
Lancaster Fire Dept.
Christmas Dance
Please call for further info.
Good Hall Rental
Dates Available
347-2411

Church Services

UNITED CHURCH
OF CANADA
Services of Worship
SUNDAY, NOV. 25

Alexandria	9:30 a.m.
Dalhousie Mills	11:15 a.m.
Glen Sandfield	10:00 a.m.
East Hawkesbury	11:30 a.m.

REV. GORDON SAVILLE
REV. JANICE STEVENSON
Tel. 525-2858
42-tf

LOCHIEL REFORMED
PRESBYTERIAN CHURCH
Lord's Day Services
11 a.m. and 8 p.m.
Bible School 10 a.m.
Wednesday 8 p.m.
Prayer & Bible Study
Pastor Mark Charlton
Tel. 874-2624
37-tf

UNITED CHURCH
OF CANADA
St. Lawrence Pastoral Charge
SCHEDULE OF SERVICES
November, December
9:00 a.m.—Knox United Church, Lancaster
10:30 a.m.—St. Andrew's United Church, Bainsville
12:00 noon—Salem United Church Summerstown
Christmas Eve Service
at Salem 8 p.m.
Rev. David Shepherd
Tel. 347-3929
47-tf

Coming Events

REV. Raymond Dumoulin and the parishioners of St. Paul, Dalkeith invite you to their annual Christmas turkey bingo on the 9th of December, 1984 in St. Paul Parish Hall in Dalkeith at 8 p.m. Admission $1, bingo cards 7/$1. In case of storm, bingo postponed to next Sunday, December 16. Bring your friends! Welcome one and all! Take a chance at winning your meat supplies for Christmas. 47-3p

H & R Auction Service: Consignment auction, Friday, Nov. 23, Finch, Ontario. Consignments accepted by appointment only. Tel. 346-5483, nights 984-2329. 47-1c

CHRISTMAS
BAZAAR
Maxville Manor
Auditorium
FRIDAY
DECEMBER 7
from
2 to 4 p.m.
All Welcome
47-1c

CHRISTMAS
Bazaar and Tea
Saturday, December 1
at 1:30 p.m.
St. Andrew's Presbyterian
Church Hall in Maxville
Christmas decorations, crafts,
dolls, knitting, sewing,
home baking
47-2c

Glen Walter Fire Dept.
Annual Christmas Dance
Knights of Columbus Hall
Glen Walter
Saturday, December 1/84
Blue Ridge Band
$50 DOOR PRIZE
Donated by Don Conroy
Raffle Tickets drawn
at 11:30 p.m.
SPOT DANCE PRIZES
donated by the Firemen
Good Lunch
Everyone Welcome
46-2c

St. Martin of Tours
parishioners
Glen Robertson
invite you to their
BAZAAR
Saturday, Nov. 24
from 1 p.m. to 5 p.m.
Christmas decorations
plus
many handicraft booths
Tea is also available
WELCOME ALL
46-2p

FRATERNITE
ALEXANDRIA, INC.
BINGO
starts 8 p.m.
FRIDAY, NOV. 23
15 reg. Games at $15
6 Specials 50-50
1 Winner Take All
JACKPOT $495
in 5 numbers
Dance
Saturday, Nov. 24
Card Party
Thursday, Nov. 29
Everyone Welcome

GLENGARRY
SPORTS
PALACE
Tel. 525-3600
Thursday Night Bingo
Thursday, Nov. 22
8:00 p.m.
JACKPOT $1,025
in 5 numbers
6 Specials 50/50
1 Winner Take-All
3 door prizes
$25, $15, $10
EVERY SUNDAY BINGO
7:30 p.m.
14 Games - $25 each
1 Game - $250.
6 Specials 50/50
DOOR PRIZES
$25, $15, $10
One Winner Take All
Admission $1 per person
Doors open 6:30 p.m.
ALL CARDS
3 for 50¢
7 for $1.00
15 for $2.00
47-1c

Coming Events

ST. Finnan's Parish Christmas tea and bazaar, Alexander Hall, Alexandria, December 2, 2 to 4 p.m. Crafts, home baking, door prize. Everyone welcome. 46-2p

REGULAR meeting of the Glengarry Memorial Hospital Auxiliary will be held Wednesday, Nov. 28 at 8 p.m. in the hospital cafeteria. Everyone welcome. 47-1c

CARD party on Tuesday, Nov. 13 at 8 p.m. at the Recreation Centre, Glen Robertson. Sponsored by Club 65. Lunch and prizes. Everyone welcome. 47-1p

CHEZ PAUL
Dalhousie, Que.
Rock'n Roll
Dance
Friday, November 23
Music by Dude
9 p.m. - 2 a.m.

ST. NICHOLAS
CHILDREN'S PARTY
Alexander School
SUNDAY, DEC. 2
1:30 to 3:30 p.m.
Games, Prizes, Songs
Refreshments and a visit from
ST. NICHOLAS and
BLACK PETER
50¢ per child
or $2 per family
Parents are asked to bring labelled parcels for St. Nicholas' bag.
47-2c

North Lancaster
Snowmobile Club
DANCE
Saturday
DECEMBER 1st
at
Dick's Place
North Lancaster
Draw for "Texas Mickey"
Music by Mike Gibbs
Door Prizes
Everyone welcome
47-2c

FIREMEN'S DANCE
34th Annual Dance
of the
Lancaster Fire Department
Saturday, November 24, 1984
at the
Charlottenburgh Recreation Centre
(Williamstown Arena)
Music by
THE NOWICKYJ'S
Lunch and prizes included
$4.00 per person
47-1c

P C STORMONT—DUNDAS
(incl. CHARLOTTENBURGH)
Progressive Conservative Assoc. (Federal)
Assoc. Progressiste Conservateur (Fédéral)
ANNUAL MEETING
Wednesday, November 28, 1984
ROYAL CANADIAN LEGION
at Second Street West & Cumberland
7:30 p.m.
Guest Speaker: Norman Warner M.P.
47-1c

BONNIE GLEN


Hwy. 43
Tel. 525-3078 or 525-2646

THURSDAY, NOVEMBER 22
4-H Banquet and Awards Night

FRIDAY, NOVEMBER 23
You are cordially invited to a Wedding Reception in honor of Mr. & Mrs. Francis Bennett (nee Vanessa Ann Macdonell) daughter of Ron and Evelyn Macdonell of Apple Hill. Music by Rendez Vous Orchestra.

SATURDAY, DECEMBER 1
European Dance. Music by Helen and Her Selections. Lunch served. Admission $5.00 per person. Sponsored by St. Nicholas Society.

SATURDAY, DECEMBER 8
The Old Time Fiddlers Christmas Party and Dance. The Clansmen Orchestra.

Something Different
NEW YEARS EVE PARTY
Dine and dance to the music of the versatile band Helen and Her Selections. Country Buffet 8 p.m. to 9:30 p.m. At 12:45 p.m. cheese, sweets and coffee will be served.

Births

IT'S a girl!—Henderson—Bernie and Faye welcome with love, Ashley, 7 lbs. 7 ozs. on Oct. 30, 1984.

MacGILLIVRAY—Gregg and Joan (nee McNaughton) are pleased to announce the birth of their third son, Cameron Grant, born Wednesday, October 24, 1984, 7 lbs. 3 ozs. Baby brother for Wesley and Colin. Proud grandparents are Mr. and Mrs. Elbert MacGillivray of Kirk Hill and Mr. & Mrs. Leslie McNaughton of Vankleek Hill.

COLLIER—To Shannon and Brenda (MacGillivray) a third daughter, Catherine Gail on Wednesday, Oct. 24 at Civic Hospital, Ottawa. A sister for Allison, James and Heather. Second grandchild for Mr. and Mrs. Elbert MacGillivray on same day.

Cards of Thanks

OUIMET—Sincere thanks to all our neighbors, friends and relatives who sent cards, flowers and visited me while I was a patient at Glengarry Memorial Hospital. Special thanks to Dr. Edgar, Dr. Varma, nurses and staff.
—Maurice Ouimet. 47-1p

DUCHESNE—The children and relatives of the late Bruno Duchesne sincerely thank relatives and friends for their messages of sympathy through cards, visits, assistance at the funeral, mass offerings or gifts to the Canadian Cancer Society. Please accept this card of thanks as personal.
—The Duchesne family. 47-1p

ST. Amour—We would like to thank the Williamstown fire department for all their help and quick response at St. Amour Meat Shop.
—Claude St. Amour and family. 47-1p

Misc. Sales

RUMMAGE
SALE
Friday
November 23
Real good bargains
for closing sale
1 p.m. to 5 p.m.
Church on the Hill
Alexandria 47-1c

Coming Events

Cards of Thanks

ROZON—Special thank you to family, friends, neighbors, business associates and clients who were so thoughtful and kind while I was ill. To my staff I am forever grateful you carried on the business in a professional manner at a very busy, trying time. Thanks to Dr. Conway and his staff and to Pam Rothwell and the nurses on first floor north at Cornwall General Hospital. To Father Roger and the congregation of St. John's thank you for your prayers and acts of kindness. They will always be appreciated.
—Sincerely, Lloyd Rozon. 47-1p

DESJARDINS—Sincere thanks to everyone who visited me while I was a patient in the Hotel Dieu Hospital, Cornwall, as well as to those who gave me plants, floral arrangements and get-well cards.
—Lucille Desjardins. 47-1p

HOPE—We would like to express our sincere thanks and deep appreciation to dear friends, neighbors and relatives for their many acts of kindness at the time of our loss of a dear husband, brother and uncle. The donations to the heart foundation, the auxiliary of the Glengarry Memorial Hospital, mass offerings, cards, visits, beautiful floral arrangements and food were all greatly appreciated. A very special thanks goes to Rev. J. Stevenson, Rev. Gordon Saville, Father Denis Vaillancourt and Father Desrosiers, Morris & Munro Funeral Home, Dr. J. Edgar, nursing staff at the Glengarry Memorial Hospital for their excellent care. Many thanks to the ladies of Glen Robertson for the lovely lunch served.
—Mrs. Viola Hope and the Hope family. 47-1c

NICHOLSON-WASTLE—Thanks to family members, friends, residents and staff of the Maxville Manor for their gifts and well wishes on the occasion of our marriage. Miles do not separate friendships.
—Gordon & Beverley Wastle, Kelowna, B.C. 47-1p

Deaths

MacDONALD, Gertrude—In hospital in Cornwall on Saturday, November 17, 1984, Gertrude MacDonald, formerly of Eigg Road, Lochiel Township, aged 80 years. Daughter of the late Danny John MacDonald and the late Harriet McDonald. Dear sister of John L. MacDonald of Cornwall. Dear aunt of Edward N. McDonald and Jack Bermingham; both of Montreal, John Roderick McCallum of Gananoque, Edward A. MacDonald and Norman MacDonald both of Long Island, New York, Mrs. Shannon Bellefeuille of Cornwall, Warren, Tallon and John Francis MacDonald; all of Burlington, Ontario, Mrs. Barbara Ann McGunn of Larkspur, California, Steven A. MacDonald of San Francisco, California and Mrs. H. Gilsenan of Morestown, New Jersey. Funeral mass was held in St. Finnan's Cathedral, Alexandria on Tuesday, November 20 at 1:30 p.m. Interment, parish cemetery.

HAMBLETON—James Albert, suddenly at Glengarry Memorial Hospital, Alexandria, on Thursday, November 15, 1984, aged 65 years. James Hambleton of Glen Robertson, beloved son of the late John William Hambleton and the late Lucy P. Crowley. Dear brother of Ernest Hambleton of Petawawa, Ont., and also survived by three nephews and one niece. Rested at Morris Funeral Home, 114 Main St., Alexandria. Funeral service was held in St. Andrew's United Church, Dalhousie Mills, on Sunday, November 18 at 2 p.m. Interment was in St. Andrew's United Church cemeterv. 47-1c

Lost - Found

LOST—Black and tan color hound dog near Apple Hill. Tel. 525-3265. 46-2p

PAIR of men's glasses found on corner of Main and Kenyon Streets, about November 5. May be claimed at the Bank of Nova Scotia. 47-1p

LOST—Set of keys attached to a black leather key holder. Presumed lost in the vacinity of St. George St. or on Main St. around IGA, Alexandria. If anyone should find these, please call 525-2391 or 527-5795. 47-1p

Articles for Sale

POOL table, 4'x 8' with cue rack; Electrolux rug shampooer; baby articles; Colonial style kitchen table and 4 chairs; white 3/4 coat, 100% wool, size 14; Kenmore sewing machine. Tel. 525-3152. 46-3p

WOODSTOVES
by
• Fisher • Woodchief
Insulated Chimneys
- KEROSUN -
Kerosene Heaters
Bulk Kerosene
SNETSINGER'S
Pro Hardware
137 The Pitt St. Mall
Tel. 932-3662
37-tf

In Memoriam

BELANGER—In loving memory of a dear father, father-in-law and grandpa Moise who passed away four years ago today November 29, 1980.
He wished no one a last farewell.
No time to say goodbye.
He was gone before we knew it
And only God knows why.
I have suffered since I lost you,
Life has never been the same.
There is not a day dear father,
That we do not think of you.
—Always remembered by son Claude, wife Ella, grandsons André, Gilles, Alain. 47-1p

LEGER—In loving memory of my dear parents, Mr. & Mrs. Alfred Leger, sisters Irene, Blanche, brothers Leo, Jean Paul and husband Eldege Viau.
Someone remembers,
Someone cares,
Your names are whispered in my prayers.
—Daughter, sister and wife, Rita S. Viau, Green Valley. 47-1p

MONTGOMERY—In loving memory of a dear father and grandfather, Nelson who passed away Nov. 18/78.
We do not need a special day,
To bring you to our mind,
For the days we do not think of you,
Are very hard to find.
—Always remembered, Roger, Mabel and family. 47-1p

BUCHAN—In loving memory of a dear son, brother, brother-in-lwa, Donald Garth, who was accidently killed on November 16, 1982.
Fond are the ties that are broken,
Dear is the one that is gone,
In memory we shall keep him,
As long as the years roll on.
As we loved him, so we miss him,
In our memory he is dear,
Loved, remembered, longed for always,
Bringing many a silent tear.
"In silence we remember."
—Always remembered by mother, Mrs. Beatrice Buchan; Grant, Heather and family. 47-1p

JETTE—In loving memory of a dear brother, Raymond Jette, who passed away Nov. 26, 1982.
It only takes a little space
To write how much we miss you
But it will take the rest of our lives
To forget the day we lost you.
Something in life we cannot buy
A gift that's rare and true,
A gift of a wonderful brother
Like the one we had in you.
—Lovingly remembered by sister Lucienne and brother-in-law Albert O'Connell. 47-1p

Articles for Sale

USED steel pipe for sale, all sizes. I. R. Bell and Son, 3000 Copeland St., Cornwall. Tel. 933-1119. 13-tf

GLASS for sale, tempered glass, single 34"x76", $27. Various sizes tempered thermo panes. Tel. Richard Kerr. Tel. 874-2293. 18-tf

WATERBEDS five-piece pine unstained, any size $175. complete. Waterbed suites from $895. complete. See our large selection of accessories. Dart's Waterbeds, 305 Montreal Rd., Cornwall. Tel. 938-7342. 29-tf

FIAT Diesel tractor, barrels, plastic and steel, 150 and 200 gallon plastic tanks, indoor-type windows, plus many more items. Tel. 346-2076. 40-10

ELECTROLUX - sales and service -vacuums and shampooers. Tel. Mrs. Ashton 347-3942 44-4p

MOFFAT electric range, white with rotisserie $60. Tel. 528-4544 45-3p

TELEVISION 20" B/W; chesterfield and chair, beige and brown, good price. Would like to buy Highland dance shoes size 3. Tel. 525-2283. 45-3p

ONE pool table, with cue rack, 4' x 8' $250. Honda motorcycle 125 CR. Liquid col. like new $1,500. Tel. 525-1379. 45-4p

DINING room suite, A-1 condition. Original price $4,800. Will sell for half. Call Hortense at 525-2362 45-3p

STEREO cabinet AM/FM, 8 track tape recorder, excellent condition, dimensions 60"x16"x26 1/2" Tel. 525-2764. 46-2p

PRE-CHRISTMAS
SALE
Entire Stock of
LADIES CLOTHING
20% Off
See our selection of
10 K Gold Jewellery
Demonstrations by
appointment
New Store Hours
Mon. - Thurs. 9 to 5
Friday 9 to 9
Saturday 9 to 4
TERRY'S
DRESS SHOP
108 Wood St., Lancaster
(Take John St., East to Wood)
46-tf

I.R. BELL & SON
Scrap Metal, Batteries
Radiators, Copper, Brass and Steel
We also sell used pipe and
used steel plates
Top Price Paid
ISADORE BELL
TEL. 933-1119
3000 COPELAND ST.
CORNWALL, ONT.
25-tf

Articles for Sale

ARIEN snowblower $499, like new, snow plow for truck, Ford 355 Posi 8" rear end. Tel. 525-2493. 46-2p

GOLDSMITHS GATHERINGS: The Flea Market with a difference, Hwy. 138 at Gravel Hill, open weekends and holidays, 9 a.m. to 6 p.m. Refinished maple bunk beds and matching dresser, dressers, beds, crib, tables, chairs, sleighs, toys, knick knacks, glassware and silver-plate, some antiques. Reasonable prices. VISA. 45-3p

ARIENS snowblower, 5 h.p., good condition, $250. Tel. 525-1823. 45-3p

ANTIQUES: Massey Harris reaper, original paint, working order; other old machinery. Treasure Sovereign cook stove, newly chromed. Other old kitchen equipment. Tel. 874-2969. 46-2p

Real Estate

RE/MAX
cornwall realty inc.
an independent member broker
BETTY ABRAHAM
613-938-8100

Income is beyond outcome? Three bedroom bungalow with commercial local that is suitable for variety of convenience store. Good location, close to Highway 34 and the Trailer Park. M.L.S. 5096 Re-Max Hawkesbury Realty Inc. Rep. Patrick Sloan 1-613-632-8563 or 1-613-524-5215, evenings.

Downtown Dunvegan: Village home, new 2 x 6 construction, electrically heated, quality windows and carpeting. Situated on half-acre lot M.L.S. 5092 Re-Max Hawkesbury Realty Inc. Rep. Jim Walsh 1-613-632-8563 or 1-613-675-2120, evenings.
47-1c

R. Vaillancourt
REAL ESTATE - IMMEUBLES
TEL. 613-525-3419 • ALEXANDRIA, ONT.

ALEXANDRIA special, duplex with each side containing 3 bedrooms, 1 1/2 baths, living room, dining room and kitchen, two stories and basement. PRICED FOR QUICK SALE. M.L.S.
GREEN VALLEY area, just off Highway 34, 30 rolling acres, bush, river, pond, 10 yr. old 3 bedroom frame bungalow with all conveniences including electric heat. PRICED FOR IMMEDIATE SALE. Excl.
DALKEITH area, 200 fertile acres, 120 tile drained, good bush, good ditching, double road frontage, century old log home, good barns and double mobile home. Available in either 100 acre or 200 acre block. Severance already approved. M.L.S. OWNER WANTS YOUR OFFER.
GLEN ROBERTSON area SOLD rolling treed acres, telephone and electricity located close to Quebec border. M.L.S.
GREEN VALLEY area, MAKE US AN OFFER on this 300' road frontage by 800' deep all treed with good bush and very rolling land. Electricity and telephone on site. Located in built up area of good homes. M.L.S.
FOR THE BARGAIN HUNTER: Concession 1 Kenyon, over 20 rolling acres, mostly all treed, 2-3 acre high building site of cleared land, pond, electricity and telephone on site. ASKING $12,900. M.L.S. OPEN TO OFFERS.

E. Vaillancourt 525-3641 C. Wylie (St. Eugene) 674-2019
R. Vaillancourt 525-3419 OFFICE 525-3419

Articles for Sale

WRINGER washing machine, good working condition, clean, but needs oiling, $25. Tel. 347-3721. 45-3p

DIRECT to consumer. Complete Satellite TV system for only $1,695. Full guaranteed, free demonstration. Call now and save. Tel. 527-5248 or 874-2688. 45-6p

WEDDING gown with train for sale size 9-10 like new, price negotiable. Tel. after 5 p.m. 932-5283 or anytime weekends. 46-3p

FIBROBEC pickup cap, $300. also Zenith 20" color TV $200. Tel. 525-1304. 46-2p

C.B. base side band and beam, golf cart bag and clubs and 10 1/2 shoes. Tel. 347-7245 47-6p

COMMERCIAL pool Table for sale. Tel. evenings 525-3567. 47-1p

Real Estate

CLASSIFIEDS
Only $2.80 (20 words)
2nd week 50¢ less

RATES

General Classified - $2.80 for 20 words, plus 10¢ for each additional word.
Births, Found - free
Effective with our issue of
Sept. 19, 1984
Weddings, engagements, graduations, anniversaries (25th, 50th and over) will be accepted free, with picture to a maximum of 25 words. Over 25 words there will be a charge of 10¢ per word.

Classified display — $3.25 per column inch.
We reserve the right to place all advertising under the appropriate classifications.
Box numbers — $5.00 per week (includes Box____, c/o The Glengarry News, Box 10, Alexandria, Ontario K0C 1A0
Deadline for advertising: Monday, 4 p.m. - This is for all Classified and Classified Display advertising.

ALL ADS MUST BE PAID FOR IN ADVANCE

Real Estate

Century 21

ALGUIRE & BROWNELL
REAL ESTATE LTD. member broker
904 Tollgate Rd. Cornwall
(613) 933-5154

MAXVILLE, located on a quiet street, three bedroom brick bungalow with a full basement just waiting to be finished. M.L.S.

PRICE REDUCTION warrants your attention. Three bedroom, two storey commercial residence, location Village of Lancaster. M.L.S.

ROOM TO ROAM. Charming, renovated, century old home, featuring four bedrooms, good workshop and outbuildings on 150 acres of partly wooded land. M.L.S. 2212

OWNER MUST SELL, 2.9 acre lot with 2400 sq. ft. heated metal barn, well insulated with underground service and a dug well. M.L.S.

ESTATE SALE. Older two bedroom home. Log cabin, garage, located on a double lot $29,500. M.L.S.

IF YOU ARE CONSIDERING SELLING YOUR PROPERTY, GIVE US A CALL TODAY!

MARJET ROGERS 347-3516 — GUY SAUVE 347-3837

Real Estate

HOUSE FOR SALE

Lovely 9 room home on paved road in Glen Norman area. 1 1/2 storey with addition, paved driveway, 240' x 400' lot with lovely trees. Home mostly renovated and has wood/oil furnace. For more information call Peter Van Sleeuwen

525-3050 or 525-4116

47-1c

Super Investment

Income property with 4 apartments plus commercial space. Price reduced to $39,900. and owner says sell. Call or drop by our office for details of income and expenses.

Articles for Sale

INGLIS dishwasher and five piece sectional living room suite, burgundy velvet. Both in excellent condition. Tel. 525-4563, leave message on tape. 47-2p

PLYWOOD super special, 4'x8' spruce, 3/8", $9.95; 1/2", $11.75; 1/2" fir, $12.95; 5/8" spruce, $13.85; 5/8" tongue and groove, $13.95. Special on wood stoves. Tel. (613) 764-2876. 47-tf

BROTHER knitting machine, very easy to learn to operate and knit lace or weave etc. Fashion yarns on a cone. Tel. 347-2213 45-tf

1976 31-foot trailer Prowler, very good condition $9,000., also 1983 Kelvinator white dryer. Tel. 527-5750. 45-3p

FRIDGE, 220 stove, kitchen set, dressers, chests of drawers, metal desk, typewritter table, coffee table, baby crib, 39" beds, humidifier, wood chairs, tap shoes size 6, 1970 International step van has 3 axles with tires, ideal for a float; velour swivel rocking chair, ass't skates. Tel. 525-3956. 47-2p

Real Estate

ALBERT GALE REAL ESTATE LTD. REALTOR

NEW
REAL ESTATE PROGRAM

Albert Gale Real Estate Ltd., a Company established more than 35 years ago and having sold hundreds of Millions of dollars in real estate is launching a new program. We are offering, to the selected sales person, exclusive representation of our Company in specific areas:

—a complete set of forms and material supplied
—business cards and signs supplied
—referrals from branch offices and national network
—monthly local personal exposure
—tie-in with the nearest "Gale" office
—superior commission split
—telephone allowance

If you are a self-starter and wish to become licensed, or if presently employed in real estate, but are tired of dealing with other sales staff and office routine, you may be our candidate.

Call Phil Downey at:
257-1246 or 836-1586

47-2c

Articles for Sale

ELECTRIC stove, fridge very clean good condition, $100. Beautiful, perfect condition antique cast iron all worked stove, on legs with casters made by McClary called triple Yukon heater, takes 24" logs, asking $1,500. Tel. 874-2044. 46-2p

STAINLESS steel lined tank, approx. dimensions 9'x 3'x 5' high, open top. Tel. 347-3407. 47-1p

CAMPAGNAR airtight wood stove with fan, never used. Won as door prize. Reasonable price. Tel. 525-4543. 47-3p

COMBINATION cedar door, never used for sale. For more information call 346-5976. 47-3p

6-ft. artificial Christmas tree, new, lights; PA-50 Honda 1980, $400. Tel. 525-3584. 47-1p

KIRBY vacuum and shampooer, all attachments, new condition, half price. Tel. 613-538-2565. 47-3p

FOR sale, like new, white twin size mates bed with three storage drawer space. Includes mattress. Asking $150. Tel. 347-3390. 47-3p

Real Estate

Articles for Sale

5 h.p. snowblower, like new. Tel. 874-2589. 47-1p

14-ft. fibreglass canoe, 3 ft. wide, $225 including 3 paddles. Tel. 525-2313 after 6 p.m. 47-3p

30" white electric range, clean and in perfect condition, reasonable. Tel. 525-2996. 47-3p

TWO I-beams for sale, 42 ft. long x 14 in. high x 6 in. wide. Tel. 347-3291. 47-1c

STEEL office desk, 60"x 30", like new. Tel. 525-1755. 47-2p

RIMS, 12-inch, for Honda Civic, like new, half new price. Tel. 525-1869 evenings. 47-2p

COMPTOIR Populaire has for sale new and used furniture, sewing machines, baby necessities, shovels, carpets, skates, box stove, knit garments, footwear, material, curtains, lingerie, snowsuits, etc. 100 St. James St., corner of East Boundary. Tel. 525-3445. 47-7p

KIRBY vacuum cleaner, rug shampooer, like new. Tel. 931-1730. 47-3p

Real Estate

Articles for Sale

2 steel belted radial snow tires on 14' Dodge rims, $50. Tel. 525-3425 after 6 p.m. 47-3p

TESTED diet aid—Simple way to control between-meal snacking. Information $1. Purse model $5. Deluxe $7.50. Spring Mountain Marketing, Alexandria, Ont. K0C 1A0. 47-2p

SET of drums, 7-piece set, one cymbal, $450; also beginner's electric guitar, $50. Tel. 525-2402 after 4 p.m. 47-1p

MULTI-start $550, 5 h.p. snowblower, $150. 1055 Abbott St., Cornwall, Ont. Tel. 932-0037. 47-3p

KIRBY vacuum with all attachments including shampooer. Tel. 528-4566. 47-3p

WOODBURNING stoves, 1 Chaleureux double door and 1 box stove. Call 525-3234. 47-2c

Real Estate

FOUR-unit apartment brick house with adjacent lot for sale. House in very good condition, situated in Alexandria. Tel. 525-2130. No realtors. 45-4p

Apartments

BELLEVUE Apartments: 2-bedroom apartments including parking, 2 TV outlets, garbage removal, stove and fridge, rugs, intercom system, storage area. (You pay water and electricity.) Tel. 525-2417 or 525-2718. 30-tf

BACHELOR apartment Hope Building available immediately with fridge and stove. $225. per month. Tel. 525-1330. 47-tf

TWO-bedroom apartment in Green Valley, $340 per month, all utilities included. Call Andy at 525-2940. 45-tf

Real Estate

STE. Anne De Prescott concession 6, near border 76 acres under cultivation; 12 acres adjoining good site for building both on East Rigaud River, no buildings. Owner: (514) 336-2510 days, (514) 334-2195 evenings or write Box 25, Ste. Justine De Newton, Quebec JOP 1T0 44-6c

NEW 3-bedroom brick bungalow with carport. In town of Alexandria. Tel. 525-2493 44-4p

LOT 50'x 200' for sale, new well, new septic system, in Glen Robertson area. Tel. 874-2258, afternoons or evenings. 47-2p

ROYAL TRUST

Corporation of Canada, Realtor

1-613-525-4163

Robert Poirier 525-4163 — **Rod Renwick** 938-7905

MEAT SHOP AND SLAUGHTER HOUSE: Fully equipped and approved to operate. Good demand for this business in area. Call for full details. M.L.S.

GLEN ROY: 100 acres with some bush, Beaudette River, good 4-bedroom home, barn and storage shed. $77,500. for immediate sale. M.L.S.

GREEN VALLEY: Hwy. location, industrial building 30,000 square feet on 2.7 acres of land, paved yard. Offered for sale by Virtue of Power of Sale. M.L.S.

DINER: Main St., Alexandria, create your own job with a small investment. M.L.S.

ROLLING: 18 acres with pond and paved county road. M.L.S.

WEEKEND HIDE-AWAY: Three cottages for family or group gathering on treed lot near Quebec border $30,000. or best offer. M.L.S.

GLEN NORMAN: Small down payment and the amount of a monthly rent will get you this 4-bedroom, two storey home, family room and fireplace. M.L.S.

R. VANDER HAEGHE

Real Estate & Mortgage Broker

VANDER HAEGHE

181 Main St. North — Tel. 525-1642

realtron

(We are all perfectly bilingual)

GREEN VALLEY AREA



NOW REDUCED
WAS $139,500
NOW $107,000

95 acre farm with almost new house, almost **new** barn silo and barn cleaner, and almost **new** implement shed *(all reasonable offers considered)*. M.L.S.

ALEXANDRIA
FOR JUST A LITTLE BIT more than a bungalow half the size. Features a recently built double tenement priced below building cost. *(A great investment. M.L.S.)*

ALEXANDRIA
INVEST NOW! And benefit later if you invest now, later you will enjoy the benefits of collecting rent, for this attractive centrally located 4-apartment building.

ALEXANDRIA
- ONE OF A KIND -
Near the town lake, centrally located and in an excellent neighborhood. Build your new home on this large building lot. $25,000. *(Make us an offer.)*

ALEXANDRIA
FOR BIG THINKERS ONLY. Calling all large families to this 4-bedroom home, has kitchen, dining room, large living room, utility room, fireplace, garage, verandah and a large lot, $58,500. *(9% mortgage)*

ALEXANDRIA
$$ DOLLARS MAKE SENSE when invested in this 8-apartment bulding, $99,700. *(Benefit from our expertise in rental units.)*

DUNVEGAN AREA
CAN YOU AFFORD this huge 5-bedroom home with barn, implement shed and 100 acres, $92,500?

DUNVEGAN AREA
100-ACRE HOG FARM with large new barn, equipment, and a 2-storey, 4-bedroom home in good condition, $150,000. M.L.S.

GLEN ROY AREA
NO! NO! NO! There are no neighbors close by, no roads, and no electricity *(56 picturesque acres)* with a small log home in need of repairs, only $15,000. *(A great hideaway.)*

GLEN ROBERTSON AREA
The **"GOOD LIFE"** begins on this 20-acre farm, has a 4-bedroom bungalow with partially finished basement, attached garage, small shed and barn. *(Paved road frontage, $88,500.)*

WE OFFER
FREE COMPUTER
MORTGAGE
CALCULATIONS

MORTGAGE MONEY
Needed for Clients
Will Pay 15% on Good
First Mortgages

THERE WILL BE A

Red Cross BLOOD DONOR CLINIC

AT the Cornwall Square
Monday, Nov. 29, 2 to 8 p.m.
- Be a Blood Donor -

MacMillan and Howes Real Estate Ltd.

THE ACTION TEAM

D.A. MacMillan 931-1198
Ewen McLeod 527-3213
Jo-ann Trottier 525-2010
Howard Perry 524-2646
Anne Emory 938-0656

Cornwall Office 933-6524

Alexandria Office 525-3039

Howard Broten 525-4597
Amy Ward 347-2858
Denis Carr 932-7239
Carol Fortier 933-2080
Rose Bissonnette 937-0967

PRICE IS SURE TO GO UP IN THE SPRING: On this tree lined 250' x 500 ft. building lot approximately 5 miles up the first of Kenyon. Asking $6,000. Make an offer now. M.L.S.

50 ACRES: good barn, Concession 4 Township of Kenyon. Price negotiable, asking $40,000. M.L.S.

FORMER DAIRY OPERATION: Large renovated farm home with addition. Excellent outbuildings. 140 acres with some bush. Owner has moved out of the country. Asking $110,000. M.L.S.

YOU CAN'T GO WRONG: Check out this large 10 room home in Lancaster presently divided into 3 rental units. Commercial zoning offers even more potential. Now asking only $39,000. M.L.S.



BUSINESS OPPORTUNITY: Service Station, with two car wash bays. Main Street, Alexandria.

BUY THIS HOME ON MECHANIC ST. WEST in Maxville and have payments about the same as your rental payments. Needs a little work, but worth the effort, also has large double lot fronting on 2 streets. M.L.S.

EXTRA LARGE LOT ON DOMINION ST. Alexandria, just waiting for a new home to be built on it. M.L.S.

LOCATED IN THE EXPANDING COMMUNITY OF ALEXANDRIA: Industrial zoned land just North of the R.R. tracks. Paved road and green road frontage. Compare the price at $2,389 per acre. M.L.S.

PRICE JUST REDUCED: Excellent view of Lake St. Francis from this 3 bedroom house with 419 ft. frontage on Hwy. No. 2 - very close to the border. Now only $34,000. M.L.S.

A LOT FOR THE FUTRE: Good building lot with mature trees and dug well located in Glen Roy. Make an offer $7,500. M.L.S.

72 ACRE HOBBY FARM: with tradition brick home, decorative metal ceilings, paved road. Don't miss this one at $49,900. M.L.S.



YOU MUST SEE THIS ONE TO APPRECIATE: 395 acres, large home, good outbuildings, close to Alexandria. See our BIG RED SIGN on 34. M.L.S.

JUST LISTED: Cozy bungalow on 35 acres of high rolling land. Priced to sell at $29,000. M.L.S.

EXCELLENT BUILDING SITES on this 35 acre parcel of wooded land with approximately 10 acres tillable. Road frontage on two roads. A good choice for only $29,900. M.L.S.

QUIET LOCATION IN ALEXANDRIA: 3 bedroom home, some renovations in progress, fireplace, also cement block shed. Call for details. M.L.S.

COME-SEE: this cozy Park Model trailer. Very close to Martintown yet very private. Fully air conditioned and a cozy fireplace. High semi-rolling land and many beautiful cedars. All built in fixtures included. $38.500. M.L.S.

STATELY GLEN SANDFIELD HOME: 4 bedrooms with formal dining room and extra large kitchen. Detached workshop and workshed. Many nice features that only a village home has. Situated on over 1 acre with stone and tree lined fence. A deal at $44,500. M.L.S.

OPEN HOUSE

Friday 7 - 9 p.m.
26 Ottawa St., Alexandria
(Beside Menard Fairway)

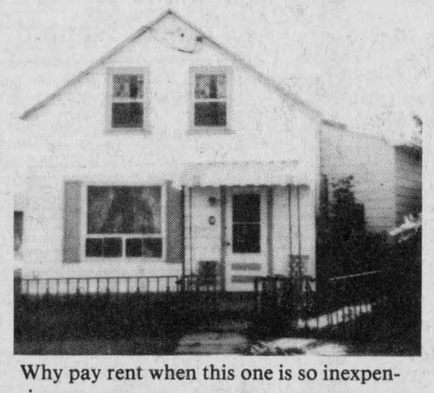

Why pay rent when this one is so inexpensive.

Host - Cathy Claude

AT A GLIMPSE

—Loch Garry Hobby farm $55,000.
—Cottage in cedars $27,500.
—Handyman's 50 acres $38,000.
—Restaurant and dining lounge.
—Hilltop home, 12 acres $58,000.
—Mobile on 20 acres $26,400.
—Hardware store, opportunity.
—Lot 2 miles north of Alexandria $7,800.
—Bungalow, Dominionville $32,400.
—Renovated schoolhouse, near Loch Garry
—Home, 4 acres, Curry Hill $48,000.
—Perfect Village home, Glen Robertson $32,000.
—Maxville home, garage $35,200.
—Maxville home $37,500. very nice.
—Green Valley duplex $39,000.
—South Lancaster, 2 storey home.
—Maxville lot, centre town $15,000.
—8 acre farm, St. Bernardin

NORTH OF DALKEITH

Perfect location, 87 acre farm with an attractive old 2 storey home needing renovations, much potential, 2 wells, frontage of 3000 feet on paved county road No. 23 and 1260 on gravel road, land goes to Highway 417. Your deal of 1984 at $60,000.

Another 88 acres adjacent above but West of it, has laneway and a barn, for $55,000. M.L.S.

NOTHING CAN MATCH 100-ACRE HOBBY FARM

Well within the means of most people looking for a farm that has the best of everything. Has rolling fields, a river, forest, and central location. Best time to see it is today. Reduced to $98,000. M.L.S.

SAUVE REAL ESTATE LTD.

realtor

REAL ESTATE BROKER

Office Hours: 8 a.m. to 5:30 p.m. every day except Sunday

39 Main St. North (613) 525-2940

SAUVE

PICK A WINNER

Maurice Sauvé	*Broker*	*Germain Glaude*	*525-4140*
Bill Wereley, Alexandria	*525-2052*	*Ernest Sauer*	*525-2413*
Andre Brunet, Glen Robertson	*347-3014*	*Adelard Sauve, Alexandria*	*525-3354*
Ann Marie Clemens, VKH	*678-3341*	*Herb Schwartz, Avonmore*	*346-5721*
Ranald MacDonald, Alex.	*525-2406*	*Larry Meany, Williamstown*	*347-2746*
Andre Menard, Green Valley	*525-3307*	*Cathy Claude*	*525-3047*

CHRISTMAS TREE BUSINESS

Opportunity for an enterprising person, 148 acres with all kinds of Christmas trees plus lots of more mature evergreens and a stand of sugar maples, located on 1st of Kenyon not too far from Alexandria.

Or smaller 40 acres with 15,000 white spruce plus other trees. We have aerial photos of these. Inquire today. M.L.S.

EXCITING RURAL HOME

Enclosed by treed land, on 14 acres of ground, spacious and quality built, double insulated garage, on paved road, 10 minutes from Alexandria. M.L.S. Reduced to $69,900.

LAKE FRONTAGE, KENYON DAM.

Rustic old log home with some renovations made, has electricity, plumbing, 4 piece bathroom, on large lot of 214 feet by 616 feet. Space for gardens and landscaping. 214 feet on the lake or your own playground. Just 3 or 4 minutes from Alexandria. $35,000. is an opportunity for you. M.L.S.

SUPERB HUGE ALEXANDRIA HOME

If you like the attractive elaborate old style, you'll enjoy the exterior of this 18 Elgin Street home, plenty of room, 4 bedrooms, fireplace, big basement, sound veranda. M.L.S.

DAIRY & POULTRY FARM—Complete

Extra income for a family, 250 acres all tillable, excellent dairy barn with 3 silos, whole line of machinery, Holstein dairy herd, also egg quota for 3800 hens. An opportunity. M.L.S.

HIGHWAY 34 FARM

High view, located between MacCrimmon's Corner and Highway 417, has 127 acres which you can use for beef or horses, nicely remodeled home, barns. Don't wait for Spring. M.L.S.

Hope Street now serviced.

Rapid home construction is now in progress.

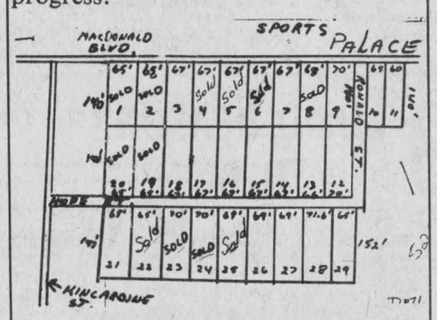

Prices still only $18,000. until December 30, 1984. Prices go up to $20,000. afterwards. Alexandria still has the lowest prices for lots. In Hawkesbury it's $25,000; in Vankleek Hill it's $20,000 to $22,000; in Cornwall it's $25,000. Buy a lot today.

FARM EVERGREEN PLANTATION

82-acre farm, fine old farm home, has evergreen plantation, easy to travel to Cornwall or Alexandria. M.L.S. $69,000., reduced.

FLOURISHING STORE

You've all seen it. It's always busy and can be even busier. Made for an exterprising couple or family who are ambitious. Known as the Brown House Store. M.L.S.

PLANTAGENET AREA

If you're planning to commute to Ottawa, we've got the hobby farm for you. It has 58 acres, a wonderful clean spacious 2-storey home, a barn, sheds and is close to populated areas. All for $78,000. M.L.S.

TREED BUILDING LOT

4 acres of pretty, recreational land, the ideal location to build your future home on, variety of trees on a high site, 10 minutes from Alexandria $10,400. M.L.S.

BEST PERFORMANCE

Beautiful near new home on corner of Hwy. 34 and 4th of Charlottenburgh, outstanding features, just south of Brown House, if your wife sees this home you'll have no choice but to buy it. New low price includes some kitchen furniture and the T.V. dish. M.L.S.

BEST VALUE

Your family will be proud to call this home especially if you've never owned one before. Easy to purchase at only $33,000. Rural near Alexandria.

BEST BUILT

Just completed, in prime Alexandria location, close to the arena for your children and yourselves, also chose to High School. Grandiose finish. Call today.

BEST PRICED

Practically in the suburbs of Alexandria, this enticing 236-acre hobby farm will give you country living at its best, land mostly treed and recreational, spacious beautifully renovated home, fireplace, many extras that you whole family will enjoy, add to this several sheds and barns for workshops, storage and animals of your choice, ideally located on Hwy. 43 a few miles west of town. Seeing it will excite you to purchase it. M.L.S.

Cross Country Ski Night

Thurs. Dec. 6th at 7:30 p.m.
Above Priest's Mill
Films, technique, training lecture, waxing, equipment.
Everyone welcome

Apartments

TWO-bedroom apartment for rent, $375 a month, utilities not included. Tel. Claude Ouellette at 525-2796. 46-tf

MAXVILLE: 1 bedroom, electrically heated, centrally located, fridge and stove, street level, suitable for senior citizen. Tel. 527-2197. 46-2p

FOR rent: Attractive and large 3-bedroom apartment, $390 a month, also office space for rent. Tel. 525-1642. 47-2c

2-BEDROOM UPSTAIRS
at
58 Main St. South
Alexandria
Ready for occupancy
$385. per month
Utilities not included
Contact:
Norman Laperle
Tel.: 525-3614
47-tf

Rooms - Boarders

BRIGHT, furnished room available, kitchen privileges, good home, family atmosphere. Tel. 525-2145. 45-3p

WANTED: Business gentleman needs modest room for winter in Lancaster or South Lancaster. Write P.O. Box 1331, Alexandria, Ontario. K0C 1A0. 47—2p

BOARDING house. Room and board, 3 meals daily plus free laundry and full house privileges. Tel. 525-1199. 47-6p

For Sale or To Let

COMMERCIAL space on Kenyon Street, West to let, 725 ot 1100 sq. ft. Suitable for office ot store. Claude Ouellette, Tel. 525-2796. 30-tf

HOUSE for rent, 2 miles from Williamstown. Tel. 347-3342 after 8 p.m. 45-3p

2-bedroom house for rent, 21 Gernish St. Available immediately, large lot, utilities not included. Tel. 525-1330. 47-tf

HOUSE for rent, Main St. South, Alexandria. Available Dec. 1, $375/month. Call Ken after 6 at 525-3733. 47-2c

Office Space
Hope Building
Available Immediately
Reception area and 2 enclosed offices (one very large).
Next to Alexandria Municipal Parking Lot.
Telephone
(613) 525-1330
43-tf

OFFICE SPACE
AVAILABLE
900 square feet
CONTACT:
J.Y. Menard
525-2207
or
Jean Clement
234-5534 (Ottawa)
46-4c

Vehicles for Sale

1975 Chev Belair, 2-door, hardtop, $895 with safety check. Tel. 527-3433. 47-2p

YAMAHA
Snowmobiles
the way
it should be
Mon.-Sat. 8 to 5 p.m.
Sun. 1 to 4 p.m. 47-tf

MAC'S MARINA
South Lancaster 347-2788

TITLEY
AUTOMOBILES
Main St.
Tel. 525-3035
12 or 24 month
Warrantee Available
-CARS-
1983 Pontiac Trans Am, 305 V-8, 5 speed black with glass T-roof, 14,000 km.
1982 Pontiac J-2000, 4-dr., 4 cyl., auto. 22,000 miles
1981 Grand Prix Glass T-roof, buckets, console
1981 Chev. Citation, 3-dr., 4 cyl., auto.
1980 Cutlass Supreme Brougham 4-dr.
1980 Pontiac Acadian, 4 cyl., auto., 2-dr. $2,600 as is.
1980 LeMans, 2-dr., V-6
1980 Olds Cutlass Supreme, 2-dr., low miles
1979 Cutlass Brougham 2-dr., with air
1979 Chev Malibu Classic 2-dr. V-8, bucket seats, console, auto. black 42,000 miles.
1978 Mercury 6 cyl, 2-dr. auto.
1978 Cutlass Calais, 2-tone
-TRUCKS-
1980 GMC pick-up diesel
1980 Ford Van Captain's Club-OPTION, 4 captain's chairs
1978 Chev pick- SOLD 2 ton, V-8, auto.
OTHER VEHICLES
TO CHOOSE FROM
WE BUY CARS AND
TRUCKS FOR CASH

Vehicles for Sale

SCHOOL bus GMC 1971, 33 ft. seats removed. Ideal for camper, winterized, very clean, road worthy $2,000. Richard Lacombe Tel. 613-874-2484. 45-3p

TWO 1974 Bombardier Elan ski-doos, twin cyl. in good condition. Tel. 527-5628. 45-3p

1977 Malibu and 1974 GMC half-ton pick up. Tel. 525-3778. 45-3p

1979 Pontiac Parisienne Brougham, 40,000 miles, one owner, reason for selling bought new car, immaculate condition. Tel. 931-2117 46-3p

1974 Volvo 144, one owner; engine has recently been overhauled, safety check. Tel. 528-4246. 46-2p

1982 Pontiac Acadian, 40,000 km., 4-door hatch back, 18 months warranty. Tel. 874-2529. 46-2p

1980 4x4 Chev truck with safety, 1981 Chev short box truck. Tel. 525-2493. 46-2p

1981 Yamaha YZ 125, excellent condition, never raced, reasonable offers considered. Also, 1980 IT 175, good condition. Also Kawasaki 90 package deal available. Tel. 525-4777. 46-2p

1981 Ford Econoline, low mileage, good condition. Price to be discussed. Tel. 931-1688. 46-3p

1980 VW Rabbit diesel, excellent condition, 4-speed, $4,500. Tel. 874-2423. 46-2p

1973 Chevrolet Caprice, fully equipped. Very good condition. $775. as is. Tel. 528-4334. 47-3p

1973 Pontiac Astre Wagon, 4-cyl. recently painted, 1974 GMC 1/2 ton, very good condition, both with safety. Tel. 931-2682. 47-3p

1977 Bronco 4 wheel drive, good condition, for sale or trade for small six cylinder car. Tel. 527-2560 47-1p

TWO 1977 2-door Ford Grenadas, one with 302 automatic, the other with 6-cylinder automatic. Tel. 347-3291. 47-1c

1976 Dodge Aspen R/T automatic, in very good condition, $1,200 or best offer. Tel., evenings, 1-538-2375. 47-3p

OLDSMOBILE, 1968, 350 rocket engine, fair condition, to sell as is. Tel. 528-4297, call after 6 p.m. 47-2p

1974 GMC 3/4 ton pick up, new fenders, new box in 1980. Price $1,500. Tel. 347-3667. 47-2p

1976 Pontiac Lemans, 4-door, 350, very clean. Tel. 347-2879 after 6 p.m. 47-2p

4x4 GMC Jimmy "76", excellent mechanically, needs body work, for sale or trade for tractor. Tel. 525-3383 after 6. Best offer. 47-1p

Glengarry HONDA
GREAT DEALS ON
AUTUMN WHEELS
1984 Honda Accord Hatchback
1982 Honda Prelude 5-speed
1982 Honda Civic 2 dr, hatchback
1982 Mazda GLC, Sport, sliding roof
1981 Honda Civic, auto., 2-dr. 61,000 km.
1981 AMC Spirit
1981 Dodge Aries 'K' 2 dr., auto.
1981 Honda Civic wagon 4 dr., 5 speed.
1981 Buick Skylark, 4-dr., 4-speed.
1981 Mazda GLC, auto. 4-dr.
1979 Chev Impala, Station wagon
1979 Chev Impala, 2-dr. auto.
1978 Ford T-Bird, 2 dr., auto.
1978 Honda Accord, 2-dr., hb., 5-speed,as is $2,500.
1976 Toyota Corona 4-dr. auto
TRUCKS
1984 Toyota 1/2 ton, demo.
All vehicles are safetied!
12 month, 20,000 km warranty is available
24-Month
40 km Powertrain Warranty
Also Available
Open nightly 'til 8, Sat. 'til 12
Bob Lajoie 525-1945
Brian Carson 525-3327
Hwy. 34 South, Alexandria
Tel. 525-3760

Farm Produce

DOUBLE-A TREEFARM, R.R.2 Alexandria. For Koster Blue and Col. Spruce, Austrian and Scotch Pine. Early spring best for transplanting, also late August and early September. W.J.G. Aalders, prop. Tel. 525-3669. 29-tf

STOVE wood for sale, $27 per cord, will take small or large orders. Tel. 525-4991 after 6 p.m. 45-3p

CEDAR rails, excellent kindling, or rustic fences, also quantity mixed hay, 1st and 2nd cut. Tel. 525-1570 after 5 p.m. 46-3p

4000 bales 1983 hay, many loose, $1,200. Also Massey Harris Clipper Combine, working order, spare parts $200. Tel. 238-1796 46-2p

QUALITY hay for sale, $1 per bale, possibility of delivery. Tel. 525-4777. 46-2p

White Pine Lumber
Dressed and Rough
Mouldings
Specialty Items a Service
Tel. 525-3040
KEN ALEXANDER
RR1
Alexandria, Ontario
37-tf

STOVEWOOD
4' - 4" to 12"
10 cords per load
Delivered
Duval & Hope
Telephone:
527-2061 525-1330
47-tf

Vehicles for Sale

1981 Fairmont, 2-door, safety checked, $3,500. Tel. 525-1304. 47-2p

1979 Chev Belair, 4-door, AM/FM stereo, air condition, 350 motor, tires like new, ask for Michel. Tel. 525-1480. 47-1p

MAC'S MARINA
South Lancaster
347-2788
BOAT & MOTOR
Inside
WINTER STORAGE
Pleasure Craft and Bass Boats including stern drive
$8.00 per ft.
Fisherman type up to 16'
$30.00 40-tf

CAMPEAU
Auto Sales
1981 Yamaha 1100 Midnight Special
1981 Yamaha 650 Special
1980 Oldsmobile Cutlass
1980 Chevette, 2-dr. (2 in stock)
1980 Acadian
1979 ARO, 4-wheel drive
1979 Cadillac Coupe de Ville
1977 Cutlass, 4-dr., loaded
1977 Chev Vega
1977 Dodge Van
1976 Ford pick-up 3/4 ton
1975 Olds 442
1974 Datsun B2-10
12 months or
20,000 km warranty
Hwy. 34 at Fassifern Rd.

Farm Produce

SOYABEANS for sale. Tel. 347-2245. 47-1p

HONEY: Natural clover and buckwheat also comb honey. Open year round. Marcel Levac, RR2 Green Valley, Ont., east of caution light. Tel. 347-3480. 47-9p

OATS for sale, bagged. Tel. 347-3407. 47-1p

CHRISTMAS trees: Scotch Pine for sale, prices $8, $9 and $10. At Glentassie Tree Farm (The Elliots), 1st Kenyon Road, South of Alexandria, 2 1/2 miles west of Hwy. 34. Tel. 525-2092. 47-3p

APPLES
Macs - Spartan
Russets - Cortland
Idared - Spy - and
Gold Delicious
FRESH CIDER
Homemade style
Jams, Jellies and Pickles
Unpasteurized Honey
NOV. & DEC.
HOURS
Open Daily 10 a.m. - 5 p.m.
MARLIN ORCHARDS
and GARDEN CENTRE
2 km west of
Summerstown Rd. on Hwy. 2
Tel. 931-1213
46-tf

Poultry - Livestock

DAY-OLD meat-type chicks; also availabe at progressive age. Tel. 347-2530 44-tf

MUSCOVY ducks, frozen, delicious for holiday eating or anytime, $1.25 a lb. Tel. 874-2329. 46-2p

FOUR young geese for sale. Tel. 528-4287 after 5 p.m. 47-2p

TWO 2-year old polled Hereford bulls proven, registered, vaccinated, free-listed, quiet disposition. Can deliver. Tel. 525-4653 or 525-3606. 47-1p

LIMOUSIN—One weaned preconditioned 7/8 heifer weighing 625 lbs. Price $625. Tel. 524-5283. 47-1p

PUREBRED Holstein heifer due in December to "Majesty". Last 3 generations over 4.29% fat test. Tel. 931-2594 or 931-1686. 47-1c

REGISTERED thoroughbred mare, 14 years, rides English or western, must sell due to stall shortage, $750 or best offer. Tel. 874-2939. 47-3p

WANTED to buy: Beef Stockers, 400 lbs. and up. Tel. 874-2589. 47-4p

Farm Machinery

Woodsplitters for rent 7 h.p. and 20 h.p. David Geddes Tel. 525-3861. 39-10p

LOUIS LAUZON LTD.
525-1937 164 Kenyon St.
BUTLER
Co-op Stave Silo
Butler Silage Unloaders
Conveyors
Cattle Feeders 3-tf

GARRY SMITH
JOHN DEERE
Sales & Service
(Maxville) Ltd.
USED TRACTORS
1—J.D. 3130
1—J.D. 3130 with cab
1—J.D. 2130 with cab
USED PLOWS
1—Kverneland semi-mount Aut., 4 furrow, 18"
1—J.D. 3 x 16
1—I.H. 3 x 12
BLOWERS
2—J.D. 7 ft. snowblower
1—J.D. 7 ft. double auger, snowblower
All forage equipment new and used interest free till Sept. 1/85
All hay equipment New and Used Interest Free to July 1/85
TERRIFIC DEALS on New Tractors plus INTEREST-FREE until Dec. 1,1985
Used Tractors INTEREST-FREE to June 1, 1985
GARRY SMITH
JOHN DEERE
Sales & Service
(Maxville) Ltd.
Maxville, Ont. 527-2152
29-tf

Pets for sale

BICHON Frise, Maltese, Lhasa Apso, Yorkshire Terrier. Open every day by appointment. Prieur Kennels. Tel. 347-3420. VISA, Master Card. 10-tf

DOBERMAN puppies, CKC registered, innoculated, excellent temperment, all 4 colors available; stud service; adults also available. Summergrove Reg'd Kennels. Tel. 931-1871. 46-6p

Farm Machinery

FORD 8N tractor with front end loader, snow blade, A-1 condition. Tel. 347-2163 46-4p

MENARD
FARM SUPPLIES LTD.
MF Massey Ferguson
New Tractors
9.9% Financing
up to 48 months or waiver of interest to June 1st '85
USED TRACTORS
and Machinery
We're looking for work.
KUBOTA
NOVEMBER
OFFER
1— 7950, 76 h.p. 4 WD
12 speed synchromesh trans
$23,900
Roper
lawn and garden equipment
Sales, Service, Parts
DEALER
DION MACHINERIES
Parts - Sales -Service
Menard
Farm Supplies Ltd.
Andre Seguin, Prop.
Green Valley, Ont.
Tel. 525-2190 or 525-1691
Business Hours:
Weekdays - 8 a.m. to 5:30 p.m.
Saturdays - 9 a.m. to noon
Ford Tractors Equipment
TROTTIER
FARM
EQUIPMENT
LTD.
Hwy. 43, Alexandria
Tel. 525-3120
NEW TRACTORS
Ask About Our Extra Specials on New Tractors Plus Many Models of the 1000 Series Tractors
1—John Deere 25
1—7710, 4x4
1—7710 Ford with cab
1—6710 without cab
1—5610 Ford 4x4 (new)
1—4610
1—2110
1—1710 Ford 4x4
1—1210 Ford
SPECIAL DEAL
on Ford Parts plus
Pressure Washers,
Air Compressors,
Battery Chargers and
Electric Welders
Ask About
Ford Parts Reduction
USED TRACTORS
Now at 9 3/4%
1—Ferguson 2085
1—Ford 800
1—J.D. 3-pt. hitch corn harvester
1—Uni-System Model 702
1—Uni-System Model 709, 4x4
1—New Idea 323 1-row corn picker
1—Honda XR-100 Trail Bike
1—New Holland 354 mixer-grinder, excellent condition.
7" & 8" by 51' Grain Augers in stock
Good Supply of
215 bu. and 235 bu.
Gravity Boxes,
Loader buckets
and Wagons in Stock
NEW IDEA
YEAR-END SPECIALS
INCOME TAX SAVINGS
ON
Spreaders and Harvesters
New Idea Manure Spreaders and Model 660 forage harvesters with hay pick up and 2-row corn head
Inquire for more last minute specials
BUSINESS HOURS
8 a.m. to 5:30 p.m.
Sat. 8 a.m. to 12 noon

Farm Machinery

FORD tractor, 8N, 4-speed. Tel. 525-2707 or 525-3326. 46-2p

FOR sale: 650-gallon DeLaval bulk tank. Tel. 931-1871. 46-3p

COCKSHUTT 540 gas tractor, 3-pt. hitch, live p.t.o., high and low range, in good condition, with or without loader. Tel. 931-1272. 46-6p

GHEL grinder-mixer, model 65, good working condition, $1,200. Also IH 1 row corn picker, working condition, $500. Tel. 525-4768 after 5:30 p.m. 46-4p

ALLIED snowblower, 8 ft. wide, like new. Tel. 347-2979. 47-2p

FERGUSON TO35 tractor, front-end loader, for sale. Tel. 525-2636. 47-1p

PULL type disc, with cylinder, Int. 470, 48 disc, 20" diameter, 10 1/2 ft. wide, wings down 15 ft., $1,600. Tel. 525-4653 or 525-3606. 47-1p

DISC Int. 470 pull-type. Tel. 525-3606. 47-3p

USED MACHINERY
Case Combine 1665 Special with 6-row corn head
N.H. 707 forage harvester and att.
N.H. 450 mower
Massey No. 10 baler
N.H. 892 Harvester, with corn head and pick-up
N.H. 67 Baler
Gehl 65 grinder-mixer
Open Monday to Friday
8 a.m. to 6 p.m.
Saturday, 8 a.m. to 3 p.m.
FERNAND CAMPEAU
& Fils Inc.
480 ch. Dalhousie
Dalhousie Stn., Quebec
514-269-2737

Wanted

ANTIQUES—Old furniture, pianos, duck decoys, dishes, cupboards, chairs with designs on backs, crocks with blue decorations, anything old, single items or estates. Pay cash. Phone collect or apply to Johnson's Antiques, Highway 138, Cornwall, Ont. Tel. 932-0766. Shop open 7 days a week. 37-tf

WANTED: older 22 or 25 calibre single shot rifles. Any condition. Tel. 347-3393 44-4p

WANTED: single horse harness for sleigh. Tel. 931-1795 45-3p

THICKNESS lumber plainer, 12 inches wide or more. Any condition, reasonable. Please call 528-4450. 45-3p

WANT to rent, livestock trailer for cattle, bumper hitch, the odd time. Tel. 525-3606. 45-3p

WANTED: barn ventilating fans, tube type preferred; will buy any kind. Tel. 525-1570 after 5 p.m. 46-3p

WANTED to rent: Livestock trailer. Tel. 525-3606. 47-3p

WANTED: One second-hand folding mesh playpen, in good condition. Tel. 874-2510. 47-2p

WANTED: Front of old 3 1/2 ft. Grimm arch. Tel. 347-3407. 47-1p

NEEDED: Used furniture of all types for Glengarry Association Mentally Retarded Inc. Reasonably priced, donations welcome. Gerhard. Tel. 347-3140 or 525-4358. 47-1c

WANTED: Grade 13 books, preferably French. Tel. 874-2703. 47-2p

Help Wanted

DO you wish to work in a beautiful farm house. Need woman to keep company to an elderly lady plus housework. Please phone (613) 874-2348 after 7 p.m. 47-2p

BABYSITTER required, afternoons 12 to 5, Monday to Friday, one 4-year-old, housework, $75. Brown House. Tel. 347-2791 after 5.

OPENING for a meat cutter in village grocery store. Experience necessary. Apply at Maxville M & M or phone 527-2114. 47-1c

WANTED
EXPERIENCED
SEWING
OPERATORS
for overlock and plain
Piecework
Top Wages
Tel. 525-1476
44-4p

WANTED
Experienced sewing machine operator for single needle machine. Piece work with base rate. Tel. 525-2209 or apply at:
Regal Knitting Mills
113 Main St.,
Alexandria, Ont.
KOC 1A0 46-3c

FULL-TIME COUNSELLOR
required for adult mentally handicapped clients.
M.R.C. or equivalent,
Minimum of 1 year experience in IPP/ITP's
Bilingual preferred,
Ability to swim well,
Able to obtain 'F' class driving permit,
Willing to work shifts,
DUTIES: Counselling, training, supervision, program implementation, record keeping,
SALARY: $17,745., full benefits after probation,
Start date: January 7, 1985.
Send resume including work references to:
Mr. R. Persicke,
Cedars Group Home,
Box 136, RR 1,
North Lancaster, Ont. KOC 1ZO
613-347-3140
47-2c

Work Wanted

MOTHER of 2 interested in caring for children in my home at 265 Main St. North. Infants or toddlers welcome. 46-2p

SEWING: Have your heans, dresses and other articles hemmed, alteredor repaired at 265 Main Street North. Reasonable prices. 46-2p

DO you need a typist for school researchers, documents, letters, etc. Will do typing in my home. For information call Adele Jones. Tel. 1-514-265-3570. 47-2p

Personal

MAY the Sacred Heart of Jesus be praised, adored and glorified throughout the whole world forever and ever Amen. Also thanks to St. Jude for favors obtained.C.L. 46-2p

MAY the Sacred Heart of Jesus be praised, adored and glorified throughout the whole world forever and ever, Amen. Say this prayer 6 times a day for 9 days and your prayer will be answered no matter how impossible it may seem. Don't forget to thank the Sacred Heart with a promise of publication when petition is granted. Thank you to the Sacred Heart of Jesus. J.T.S. 47-1p

CHESS partner wanted: One evening weekly. Name and phone number to Box R, Glengarry News, Box 10, Alexandria, Ont. K0C 1A0. 47-2p

THANK you St. Theresa for favor granted. T.L.W. 47-1p

Services

CUSTOM combining. Tel. 525-2770. 43-6c

SOUNDS OF MUSIC
DISC JOCKEY
Music for all occasions
French music available
Pete & Terrie Dufour
Telephone
938-3569 45-4p

Tender

TENDERS
VILLAGE OF MAXVILLE
Will be receiving tenders for fuel oil requirements (Village Office, Fire Hall, Sports Complex). Closing date for tenders will be December 11, 1984 at 12 noon. Lowest or any tenders not necessarily accepted.
C.A. Charbonneau (Mrs.)
A.M.C.T. (A)
Clerk-Treasurer
Village of Maxville
P.O. Box 277
Maxville, Ontario K0C 1T0
47-2c

The Corporation of the Village of Maxville hereby requests
TENDERS
FOR GARBAGE COLLECTION
Pick up of garbage to be done one day per week for approximately 295 households and twice a week for businesses (excluding Manor). Hour of pick up to be after 8:00 a.m. Must supply own disposal site. An allowance for pick up of Christmas trees and Spring Cleanup will be a requirement.

All environmental aspects relating to this tender must be recognized. Sealed tenders marked GARBAGE COLLECTION will be received by this office or by mail no later than December 11, 1984 at 12 noon.

Lowest or any tender not necessarily accepted.

C.A. Charbonneau, (Mrs.)
A.M.C.T. (A)
Clerk-Treasurer
Village of Maxville
P.O. Box 277
Maxville, Ontario K0C 1T0
47-2c

Conseil d'education des comtes de Stormont, Dundas & Glengarry
County Board of Education

TENDER
PRIVATE TELEPHONE SYSTEM AND PUBLIC ADDRESS SYSTEM MODIFICATIONS AT GENERAL VANIER SECONDARY SCHOOL.
Sealed bids will be received by Louis Legault, Mgr. of Purchasing and Stores up to 2:00 p.m. Thursday, November 29, 1984 on the above.
Persons interested in bidding on this tender may obtain forms from the Purchasing Dept. 902 Second St. East, Cornwall, Ontario, referring to tender 9-84.

Louis Legault
Mgr. of Purchasing & Stores

Sarsfield O'Connor
Chairman

T.R. Leger
Director
47-1c

Services

CARPENTRY, wallpapering, painting and ceramic tiling; also weekends. Reasonable price. Call Ken at 525-2454. 2-51p

COMMUNITY Electric, Sales and Service, Moose Creek, Ont. Electric motor repair. Open weekdays 6 p.m. to 9 p.m., Saturdays 12 noon to 6 p.m. Call Wayne Abraham, 538-2881.43-9p

CHIMNEY cleaning, repairing or painting. Also all general repairs. Tel. 525-3565. 45-2p

TOMMY Pasco for custom plowing. Tel. 347-2365. 46-3p

BOARDING available for horses. Daily turnout. Outdoor riding area available. Tel. 525-4554. 46-2p

TRANSLATION/Service de traduction. English-French; French-English. Serge Drenaris, graduate of University of Montreal. Tel. 347-7231. 47-3p

Lloyd's TV stereo, repairs to all makes, Sylvania sales and service, electric fencer repairs. Lloyd Renaud (proprietor), P.O. Box 83, Martintown, Ont. Tel. 528-4471. 47-3p

CERAMIC
GREENWARE
Retail/Wholesale
Specialty Small Studios
Mondays: 9 a.m.-9 p.m.
Weekdays after 6 p.m.
and all weekend
Tel. 347-3142
39-tf

VITRERIE
GREEN VALLEY
GLASS LTD.

See us for all kinds of windows! GLASS MIRRORS ALUMINUM DOORS
WINDOWS, WINDSHIELDS
Tel. 525-2704


SKYLARK
MOBILE DISCOTHEQUE
L'ALOUETTE
Weddings - Stags -
Parties, etc.
Music for all occasions.
Tel. 525-2008
Jean Seguin

SEGUIN
WRECKERS
Used Auto
Parts
We also buy cars for parts
Dalhousie Mills
347-3291
47-tf

STATION TO STATION
MOBILE DISCOTHEQUE
Weddings, Stags, Parties, Etc.
Music for all occasions
Tel.: 874-2255
Maurice Menard
46-7c

DONALD
BINETTE
BODY SHOP
Body Work & Painting
Antique Car
Restoration
525-4277 45-3p

dude
MOBILE
DISCOTHEQUE
Weddings - Stags - Parties
525-2943
or 525-3808
Andre M. Menard 11-tf

U-HAUL
DEMENAGEMENT & ENTREPOSAGE
Now Available At
Alexandria
Service Centre
Geryol Inc.
182 Main St. N.
Alexandria
Tel. (613) 525-2707
46-2c

let your words do the talking in the CLASSIFIEDS

8 SOLID REASONS TO BUY

1) Excellent selection of domestic and imported late model units available.

2) Each unit thoroughly inspected and reconditioned in our shop.

3) Two year, 40,000 km warranties available.

4) Competitive bank rates with low downpayment handled on the premises.

5) Each vehicle winterized and ready to be driven away.

6) Each unit value priced, shop and compare.

7) Years of auto service experience of the highest quality has earned Highland Motor Sales the distinction of being known as the "Quality Dealer" in the 3 Counties.

8) Over 70% of our business is "Referrals by Word of Mouth".

1983 Grand Lemans
4-Door
One Owner, 12,000 Km

1983 Celica
2-Door Coupe
Beautiful Machine

1984 Ford Tempo
4-Door, 12,000 km
Like New

1983 Honda Civic
2-Door, 4-Speed
One Owner

1982 Plymouth Reliant
4-Door, Auto.
4-cyl.

1982 Tercel
2-Door, SR-5
Sport Model

1981 Ford Escort
2-Door Lift Back
4-Cyl.

1980 Toyota 1/2 Ton
4x4, 5-Speed
Now is 4x4 Time

1978 Chev. Camaro
Automatic, 2-Door
Low Mileage, A-1

1975 Chev. Nova
Automatic
2-Door

HIGHLAND
Motor Sales (Maxville) Ltd.
Maxville
527-2735
or
347-3950
Hours: Daily 'til 8; Sat. 9 'til Noon 47-1c

Notice

NOTICE TO CREDITORS IN THE MATTER OF THE ESTATE OF ERNEST JOSEPH LALONDE, LATE OF THE TOWNSHIP OF LOCHIEL, IN THE COUNTY OF GLENGARRY, RETIRED LABOURER.

TAKE NOTICE that all persons having claims against the Estate of Ernest Joseph Lalonde, Retired, Labourer, who died on or about the 3rd day of November, 1984, are hereby required to send full particulars of their claims to the undersigned Solicitor, on or before the 12th day of December, 1984, after which date the Estate will be distributed having regard only to the claims of which notice shall then have been received.

DATED at Alexandria, Ontario, this 14th day of November, 1984.

GERMAINE LALONDE,
Executrix by her Solicitor
JEAN MARC LEFEBVRE
Barrister and Solicitor
39 Main Street North
Alexandria, Ontario
KOC 1A0

47-3c

NOTICE TO CREDITORS AND OTHERS

IN THE MATTER OF THE ESTATE OF ARCHIBALD J. McDONALD, LATE OF THE TOWNSHIP OF LOCHIEL, IN THE COUNTY OF GLENGARRY, INSURANCE AGENT, DECEASED.

TAKE NOTICE that all persons having any claim against the Estate of Archibald J. McDonald, who died on or about the 12th day of September, 1984, are hereby required to send full particulars of their claim to the undersigned Solicitors, on or before the 5th day of December, 1984, after which date the Estate shall be distributed, having regard then, only to such claims as shall have been received.

DATED AT CORNWALL, ONTARIO this 9th day of November, 1984.

MacDonald and MacPhee
126 Sydney Street,
Cornwall, Ontario.
K6H 3H2
Solicitors for the Estate. 46-3c

NOTICE TO CREDITORS AND OTHERS

In the Estate of JOHN ARCHIE MacLENNAN, deceased.

All persons having claims against the estate of JOHN ARCHIE MacLENNAN, late of the Town of Maxville, in the Township of Kenyon, who died on or about the 7th day of September, are hereby notified to send particulars of same to the undersigned on or before the 4th day of December, 1984, after which date the Estate will be distributed with regard only to the claims of which the undersigned shall then have notice and the undersigned will not be liable to any person of whose claim they shall not then have notice.

DATED at Lancaster, the 5th day of November, 1984.

Margaret Vira MacLennan
Executrix
by her solicitor
PAUL D. SYRDUK
P.O. Box 9
10 Oak Street
Lancaster, Ontario
K0C 1N0 46-3c

Notice

NOTICE TO CREDITORS IN THE MATTER OF THE ESTATE OF JAMES TRAVERS SMITH LATE OF THE TOWN OF ALEXANDRIA, COUNTY OF GLENGARRY, RETIRED HIGH SCHOOL PRINCIPAL, DECEASED.

TAKE NOTICE that all persons having claims agains the estate of James Travers Smith who died on or about October 16th, 1984, are hereby required to send full particulars of their claims to the undersigned solicitors, on or before the 14th day of December 1984, after which date the estate will be distributed having regard only to the claims of which notice shall then have been received.

DATED at Alexandria, Ontario this 14th day of November, 1984.

MACDONALD & AUBRY,
Box 1000,
Alexandria, Ontario.
K0C 1A0
SOLICITORS FOR THE EXECUTORS

47-3c

NOTICE OF TENDER

Tenders will be accepted at the office of WILSON & McCLELLAND, 132 Second Street West, Cornwall, Ontario, K6J 1G5 until 4:00 p.m. on the 7th day of December, 1984 for the purchase of any or all of the following parcels of land and buildings located thereon and owned by the late MARTIN JAMES McMARTIN:

Parcel 1
Part Lot 28 and Part Lot 29, Concession 7, Township of Charlottenburgh - 100 acres of clear land except perimeter -no tile drain.

Parcel 2
Part Lot 28, Concession 7, Township of Charlottenburgh - 50 acres and bush on which is located frame residence, stone foundation, metal roof, wood siding, with a frontage of approximately 30 feet by depth of 24 feet, with attached shed; a board construction, stone foundation, metal roof machine shop, approximately 42'x24'; and a board construction metal siding poured concrete foundation barn 34'x90'

Parcel 3
Part Lot 27, Concession 7, Township of Charlottenburgh, 2/3 mature bush and 1/3 bush growth - 100 acres.

Parcel 4
Part Lot 34, Concession 1, Township of Charlottenburgh, 16.38 acres - vacant land

Parcel 5
Part West Half Lot 35, Concession 1, Township of Charlottenburgh, 9 acres - vacant land.

Tenders are to be marked "McMARTIN" and accompanied with a certified cheque payable to WILSON & McCLELLAND IN TRUST for 10% of the tendered price.

The closing to be on or before 60 days from the date of acceptance of tender when the balance of the purchase price, subject to usual adjustments, to be paid in cash or certified cheque.

All deposits received for tenders not accepted will be returned without interest.

The lowest or any tender not necessarily accepted.

For further inquiry and viewing telephone: 528-4315.

46-2c

NOTICE

TOWNSHIP OF KENYON

NOTICE is hereby given that the Municipal Council of the Corporation of the Township of Kenyon intends to pass a By-Law on December 14, 1984 pursuant to Section 29 on the Ontario Heritage Act RSO 1980, to designate the below listed property to be of historic and architectural value and interest.

PROPERTY TO BE DESIGNATED

That part of Lot Number 24 in the 8th Concession of the Township of Kenyon which land is occupied by the Glengarry Pioneer Museum in the hamlet of Dunvegan. The subject lands are more particularly described in Instruments numbered 8405, 8742 and 27240 registered in the Registray Office for Glengarry.

Said designation is deemed necessary for the restoration and preservation of the museum buildings which because of their original use and construction are a unique part of our heritage.

Persons wishing to give notice of objection to the passing of said By-Law have until December 13, 1984 to serve such notice to the Township Clerk stating the reasons thereof and all relevant facts.

James R. Steel,
Clerk-Treasurer,
Township of Kenyon,
R.R. 5,
Alexandria, Ontario
K0C 1A0
Tel.: (613) 527-2090

46-3c

Snowflake tea a success

by Aline Gormley

The Christmas Snowflake tea sponsored by Mount Carmel House Auxiliary held on Saturday, November 17 at Sacred Heart Hall, Alexandria, was the most financially successful of any previous teas, raising $1,400.

The auxiliary is grateful to Father Roger Desrosiers for offering free use of the hall.

A lot of effort went into the tea. On back stage stood a life size creche amidst fir trees and huge snowflakes dangling from the ceiling added a festive air to the gathering. A floral centrepiece decorated the head table and individual ones were ornamented with red candles made in crochet by Theresa Marleau.

Isabel Larocque, Williamstown, won a ceramic bread basket on a draw at the bake sale table. Melvina Meilleur, Alexandria, won the Christmas wall plate from the decorations table. Marc St. Denis, St. Raphael's, won two wool puppets and a story book from the children's toy booth. The flower centrepiece from the refreshment section went to Jeannine Boisvenue, Cornwall.

Many thanks to all who had bought tickets on the big draw. Books had gone out six weeks prior. Susan Terriah, Cornwall, won the $100 prize. D. McCann, Domcor, won $50 and Jeanne Pedersen, Apple Hill, won $25.

Adair Masterson, president, Lorraine Sabourin and Rose Leroux, co-conveners of the tea were more than pleased with the results. They wish to thank all who dropped in for tea and hope they were happy with their purchases.

Thanks go to all the members who knitted sweaters, tuques, scarves, socks, and mitts, who donated homemade food, who made the beautiful Christmas decorations, who gave away plants, gifts for the fish pond, toys, books and many other items.

Notice

NOTICE TO CREDITORS IN THE MATTER OF THE ESTATE OF ANNABELLE FRASER LATE OF THE TOWNSHIP OF LOCHIEL, COUNTY OF GLENGARRY, WIDOW, DECEASED

TAKE NOTICE that all persons having claims against the estate of Annabelle Fraser who died on or about October 26th, 1984, are hereby required to send full particulars of their claims to the undersigned solicitors, on or before the 17th day of December, 1984, after which date the estate will be distributed having regard only to the claims of which notice shall then have been received.

DATED at Alexandria, Ontario, this 17th day of November, 1984.

MACDONALD & AUBRY
Box 1000,
Alexandria, Ontario
K0C 1A0
SOLICITORS FOR THE EXECUTORS

47-3c

Man sentenced 14 days

One man was sentenced to 14 days in jail and a woman was fined $106 Thursday in Alexandria Provincial Court after both pleaded guilty to impaired driving charges.

Hugh Delaney, 30, of RR2 Martintown, was charged June 22 in Lancaster Township.

Court was told that the accused was seen by an OPP officer leaving the Texaco Service Station in Lancaster. He then stopped on the service road for no apparent reason.

The man was found to be intoxicated and he was taken to Lancaster OPP for a breath test. His readings were 200 and 190 mgs. of alcohol in 100 ml of blood.

It was the man's second impaired driving conviction. He also had his driver's license suspended for six months.

Lise Faubert, 25, of 73 Lefebvre Street in Cornwall, was charged November 1 in Charlottenburgh Township.

Court was told that an OPP officer came upon the vehicle of the accused, parked along Highway 2 and interfering with westbound traffic.

Miss Faubert refused to identify herself to the officer and she refused to comply with a breath test.

Judge Reginald Levesque placed the woman on probation for six months and suspended her driver's license for four and a half months.

She was fined $53 for the impaired driving charge and $53 for failing to comply with a breath test.

She was given nine months to pay the fines.

Charlottenburgh receives $7,150 provincial grant

WILLIAMSTOWN—The Township of Charlottenburgh has received a $7,150 community planning grant from the Ministry of Municipal Affairs and Housing to review and resolve objections to its zoning bylaw.

The zoning bylaw, needed to implement the township's new official plan, was distributed to all township landowners after it was passed to see if there were any objections to it.

A number of objections were received and as a result, the bylaw will have to undergo a review to see if the objections can be accommodated.

Township Adminstrator-Clerk-Treasurer Marcel Lapierre said he expected the review process would be complete by May of 1985 and the new zoning bylaw would then be presented to the Ontario Municipal Board for its approval.

"The government is just helping us to complete that review," Mr. Lapierre said.

CHAR-LAN D.H.S.
Meeting of the
Char-Lan School Committee
on
Monday, November 26 at 8:00 p.m.
in the school library
Principal topic: Co-op education for the regular day-school student.
A presentation will be made by Mr. Irv Francis, Co-op co-ordinator at Char-Lan.
Students may begin this program immediately. Interested parents should attend.
R. McCabe,
Principal

47-1c

TOWNSHIP OF KENYON

DEBENTURES FOR SALE

The Municipal Corporation of the Township of Kenyon is offering for sale to the general public $22,000. in 10 year Municipal Drain Debentures. These debentures may be purchased in multiples of $1,000.

The repayment of the debentured amounts will be by ten equal annual payments made up of principal and interest at 12 1/4% per annum on the outstanding principal amount.

For further information, contact the undersigned.

James R. Steel,
Clerk-Treasurer,
Township of Kenyon,
R.R. 5,
Alexandria, Ontario
K0C 1A0
Tel.: (613) 527-2090

46-2c

NOTICE

Glengarry District High School

Jane Wright, Co-Principal

Changes In School Year Calendar 1984-85

November 21	Regular School Day Buses leave at 3:25
November 28	Parent-Teacher Interviews Time: 2:00 - 4:00 p.m. 6:30 - 8:30 p.m. Buses leave at 1:30 p.m.
December 6	P.D. Day - P.M. Only Buses leave at 12 noon

47-1c

Remembrance was theme

by Helen McMillan

MARTINTOWN — Remembrance was the theme of the October WMS meeting of St. Andrew's Presbyterian Church, Martintown. Ruth Clingen presided.

Helen MacGregor read the minutes and correspondence including a letter of thanks from Bertha Smith, an associate member, who is in an Alexandria nursing home.

Members reported 20 visits and 19 cards to sick and shut-ins. Plans were made to remember them with Christmas gifts.

A contribution was made to Ewart College. The offering was received and dedicated by Betty Buchan.

Emily MacInnes has received the new study packet on Korea.

Melba McDermid, Mae Munro and Helen Ferguson volunteered to act as a nominating committee. Church calendars were distributed. Eileen Johnston and Helen Ferguson conducted the worship service.

Following a hymn, Myrtle Christie read "On Remembrance" by Bob Roth . Mae Munro read the Scripture lesson.

From The Record Helen McMillan read Rev. Leo Hughes' description of his visit to Holten Canadian War Cemetery in Holland. He reminded us that every day, not just one day, there should be some thought of the cost of the freedom we enjoy.

Helen Ferguson presented a poem written by a student, Susan Long of London, Ont., for Remembrance Day. The text word was "War". A hymn was sung and the 23rd Psalm repeated in unision.

A lunch was served by Eileen Johnston, Betty Buchan and Helen Ferguson.

Fined for burning picnic tables

A Lancaster man was fined $203 Thursday in Alexandria Provincial Court after he pleaded guilty to a mischief charge.

Allan Gunn, 20, of Broad Street, was charged September 1 in Lancaster Township.

Court was told Mr. Gunn was with some friends at Glengarry Provincial Park, and during a party destroyed two picnic tables to use for fire wood.

The accused was given a suspended sentence and was placed on probation for seven months.

He was ordered to pay restitution of $60.

The restitution must be paid by May 31, 1985 and he was given three months to pay the fine.

Planning Construction?
We have the best prices in the area

E.R. CAMPEAU

Building Material and Paint
Open every day 8 a.m. to 6 p.m.
Saturday till 3 p.m.
Open Evenings by Appointment

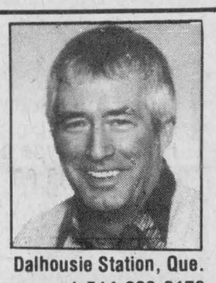

1115 St. Patrice
Tel. 347-3436
33-tf
Dalhousie Station, Que.
1-514-269-2179



Cardinal International Cattle Co. Inc.
RR1 CARDINAL, ONT.

We are extremely busy filling export orders and we require immediately: first calf grade heifers, 2-6 weeks from calving. Also open grade heifers and shortbred, purebred heifers.

If you have anything at all for these orders please call 1-800-267-3992. If you have any cattle that you are going to sell this fall give us a call and take advantage of our free, no obligation computer cattle listing service.

Sales Manager: Robert Dodge
Auctioneer: James Cooper
613 (area) 1-800-267-3992
or 613-657-3141

NOTICE

Township of Kenyon
Official Plan Amendment No. 25
To The Glengarry Official Plan

TAKE NOTICE that the Council of the Township of Kenyon proposes to request the Minister of Municipal Affairs and Housing to modify Schedule D2 to Amendment No. 25 to the Glengarry Official Plan as that "Schedule" was previously approved by Township Council and the former Glengarry Planning Board. Specifically Council proposes to request the Minister to make modifications to the "Agriculture Resource" and "Rural Marginal" designations as shown on Schedule D2 which is the "Land Use Map" affecting the Township of Kenyon.

A copy of "Schedule D2" showing the proposed modifications is available for inspection at my office during regular office hours.

Council encourages any interested person to make written representation respecting the proposed changes prior to December 26, 1984. Council intends to review any and all such representation(s) prior to making a formal request for "modification" to the Minister.

DATED at the Township of Kenyon this 13th day of November, 1984.

Mr. J.R. Steel
Clerk Treasurer
R.R. No. 5
Alexandria, Ontario
K0C 1A0 Telephone: 527-2090

47-1c

Complete Dispersal

of the milking herd of
Frank Toonen
Winchester, Ontario
to be held at
FAWCETT'S SALE ARENA, WINCHESTER

Friday, Nov. 23

12:00 noon

34 high quality grade Holsteins: cows and bred heifers. Mr. Toonen has used EBI sires for 25 years. Calving for year-round milking. Young cows in excellent condition.

Immediately following:
Complete Dispersal of the Registered Holstein Herd of the late Earl Pitt, Spencerville

63 head selling: 32 cows, 10 bred heifers, remainder open heifers and calves. An outstanding herd of good type cows with fine udders, sired by Senator, Majesty, Admiral, Matador, Marlin and Johnathon.

This will be one of the better type herds that we have had the opportunity of selling in 1984.

Catalogues available on request

ALL FREE-LISTED

FAWCETT BROTHERS
Winchester

Allison 774-3610
Ralph 774-5710

Unreserved Auction

Sat., Dec. 1

at 9:30am

ACRES EQUIPMENT LTD.
WINCHESTER, ONTARIO

The undersigned auction company has been commissioned by Thorne Riddell Inc. to sell by unreserved auction from the assets of Acres Equipment Ltd. the following:

Shop Tools: Devilbiss 5 hp air compressor; 5-ton electric chain hoist; battery charger; spark plug cleaner; H.D. grinder; B&D jig saw; air paint sprayer; tap and die set; cam tool kit; (2) 11-ton floor jack; 5-ton floor jack; air chisel kit; anvil; parts cleaner; electric hack saw; air hose; torches; roto router with cable; electric pipe bender assembly; hydr. jack; rod cutters; timing light; hydr. tester; (6) jack stands; hydr. jack; skill saw; drills; power hack saw; pipe threader; calcium pump; electric chain winch; air compressor on wheels; dynamometer rpm tester; Utaloy hardner compound kit; shop vacuum; vises; work benches; ¾" socket set; impact sockets; pulley pullers; creepers; tire hammer; sump pumps; clutch kit; grease guns; transmission jack; power steel cutter; fire extinguishers; ladders; shovels; brooms.

Office Equipment: (3) small desks; (5) large desks with credenza; (2) parts video machines; visit record system; Sharp electric cash register; (2) air conditioners; photocopier stand; filing cabinet; Bell & Howell tape projector; cassette tape projector; Coles filing cabinet with combination lock; (6) electric calculators; Appresso A Graph credit card processor; (24) vinyl stacking chairs; Airphone system, approximately 12 units.

New Case lawn equipment: 4' mower; 5' mower; 3' blade; 5' snowblower; 3' mower.

Case R tractor; MF 160 manure spreader; 18" trench bucket; Kubota front snowblower; yard roller; FMD blade; (3) Patz 98B silo unloader; 14-ton Westeel grain hopper tank; 18-ton tandem trailer axles with electronic brakes; Patz barn cleaner stand; Patz assorted used barn cleaner chain; concrete bunk feeder sections; Patz 400' chain cattle feeder; used Patz barn cleaner units; (4) used snowmobiles; Silo Matic auger feeder; 10' used 166 conveyor sections; truck racks; grain bin sections (new); roof for grain bin (new); tires; rims; hoses and fitting for air, water and hydraulic; electric panel boxes; plow parts; cultivator parts; Even-flo silage distributors; steel cable; electric cable; water bowl parts; large selection of new and used Arctic Cat snowmobile parts; electric motors; hubs; engine parts.

New Parts: (5) Patz stable cleaner drive units; neck straps; cattle tags; nuts; bolts; nails; toplinks; pulleys; welding rod; hydr. hose; hydr. cylinder; roller chain; draw pins; clamps; water bowls; pipe fittings; disc blades; coulters; approximately 200' parts shelving; parts bins; plus much more too numerous to mention.

Vehicles: 1978 Dodge Cub Van; Havelock tri-axle trailer, 9 ton, 18'; grain bin trailer.

Auctioneer's Note: *This is just a partial listing, there are many more items to be sold. We will be starting the sale with the new parts.*

Announcements made the day of the sale overrule all previous advertisements. Owners and auctioneer not responsible for accidents on day of sale.

TERMS: CASH
For information call:
RIDEAU AUCTIONS INC.
WINCHESTER, ONTARIO
Hunter McCaig, Manager
Days: 613-774-2735, 774-2737
Evenings: 613-258-5095

AULD LANG SYNE

TEN YEARS AGO
Thursday, November 21, 1974

Presentations were made to members at the annual Holstein banquet and ladies night held on November 13. Murray Howes was Premier Breeder and exhibitor at Glengarry Black and White Day and runner-up was John Peters. The Naylor trophy for best breeders' herd and the UCO trophy for Reserve Grand Champion Cow went to Wm. Van Loon.—Raymond Charlebois and Mrs. Gisele Chenier of Glengarry Memorial Hospital staff, shared a prize of $5,000 in the third Olympic lottery.—Loss is estimated at $10,000 as a result of a fire that gutted the home of Jean-Guy Goulet, Dalhousie Mills, Sunday night.—A native of this area, Donald Alex Cameron, met death by accident in Toronto on Monday when he was struck by a car as he left his residence.—J.T. Hay of Lochiel, will have a special audience as he kicks field goals for the Ottawa Sooners in the "Little Grey Cup" at Vancouver, Saturday. His mother Margaret Hay, sisters Peggy and Barb, and an aunt Tena MacSweyn, fly out from Dorval, Thursday, to see him in action.

TWENTY YEARS AGO
Thursday, November 19, 1964

Dr. James Y. Baker who had practised medicine for 63 years died Monday on his 91st birthday. —First weaving of cloth in the new Square C Textiles plant here, starts today.—J. Daniel MacDonald, 4th Kenyon, lost a heifer, Monday night, when it was shot by jacklighters in his pasture.

—Among those successful in Registered Nurses' exams is Carol Bradley of Maxville.—Alexandria's assessment is now over the two and a half million dollar mark.

THIRTY YEARS AGO
Thursday, November 18, 1954

Dr. George V. McDonald of Apple Hill, was feted by 1,000 friends Monday night on the completion of 25 years of service to the area. At the gathering in Green Valley Pavilion he was presented with a boat, a trailer and a cheque.—A new book on Glengarry is now on sale. "Up and Down The Glens," by Dorothy Dumbrille.—Hugh MacKinnon and Amedee Seguin, 4th Kenyon, escaped with minor injuries today when the scaffolding on which they were working plumetted 15 feet to the ground. They were employed on Omer Poirier's new store building.

—Dr. Bernard Villeneuve succeeds Dr. D. J. Dolan as town council representative on the High School board.—Renald Lauzon broke a bone in his hand during a Gems' hockey practice Tuesday. He will be out for five weeks.

FORTY YEARS AGO
Friday, November 17, 1944

A fall on the stairway of his home, here, on Wednesday, resulted in the death of Hugh Allan MacDonald, aged 97. Mr. MacDonald resided at Glen Sandfield until 10 years ago when he came here to live with his granddaughter, Mrs. Leonard Kemp.—One of the old landmarks of St. Elmo was destroyed by fire Friday. Erected 65 years ago by Alex and John W. Smillie it was used both as store and post office in bygone years.—Among graduates in the nursing class of Cornwall General Hospital are: Marion Wilma Ross, Grace Muriel Campbell, Elizabeth McMartin, all of Martintown, and Christina Hazel Smith, Apple Hill.

FIFTY YEARS AGO
Friday, November 16, 1934

Major G. N. Phillips, former Mayor of Cornwall, has been appointed officer commanding the SD&G Highlanders. He succeeds Lieut.-Col. W. J. Franklin, MC, VD, of Ottawa, who assumes command of the 2nd reserve battalion. — Seriously injured when struck by a car, north of Alexandria, Saturday evening, Isidore Lajoie, 40, of Fassifern, died in Cornwall hospital, Sunday evening.—S. O'Connor, registrar, Mrs. O'Connor and family have arrived from Glen Robertson and have taken up their residence on Kenyon Street West.—As a result of terrible burns he received in a gasoline explosion on the farm of Xavier Poirier on October 31, James Rankin Dewar, 21, died at his home, 4th Con. Roxboro, Monday evening. Wilfred St. John was burned about the face and arm but is making an excellent recovery.

SIXTY YEARS AGO
Friday, November 21, 1924

Rev. D. M. Macleod, Mrs. Macleod and children arrived in town Wednesday from Moose Creek. The induction of Mr. Macleod into the pastorate of Alexandria Presbyterian Church took place yesterday.—J. E. Aston, manager of the Union Bank here since 1918 and town treasurer since that time, has received a transfer to Barrie, Ontario.—Duncan W. McLeod, who spent the past two years in the Canadian West, has arrived at his home at McCrimmon.—Miss Janet Anderson, Maxville, suffered a broken leg in a fall.—William McKillican, Dean of Agriculture at Manitoba University, visited his parents at St. Elmo recently. He has been in Ottawa to assist in plans to discover some means of combatting the plague or rust in wheat.—Archie McGregor, Athol, has left for Kemptville to take a course in the Agricultural College. — James Hay, Alex Kerr and John C. McDonell left Tuesday for Matheson, New Ontario.

SEVENTY YEARS AGO
Friday, November 20, 1914

A meeting of the farmers of the Glen Nevis district was held in the parish hall, with a view to organizing a branch of the Farmers' Co-operative Society. —Mrs. Peter McDougall left Maxville this week for Regina, Sask.—An aeroplane was seen by Lancastrians flying over their town Monday night about 10 o'clock.—Mrs. McCulloch and Miss Thompson of Glen Robertson, are now studying piano under Dr. D. Mulhern. They attended class here Monday. —Miss Isabel McDonald, Green Valley, was in Cornwall last week, visiting her brother, Dan McDonald who had his foot amputated as the result of a recent accident.—James Taillon has sold his blacksmith shop at Lancaster to Messrs. A. and Z. Major. He leaves next week with his family for Malone, N.Y.

EIGHTY YEARS AGO
Friday, November 18, 1904

While cleaning an outside window at her home last Saturday, Miss E. Wightman, Picnic Grove, fell from a ladder and fractured an ankle. — James Heath, Glen Sandfield, is engaged in the erection of his new residence.—Home from the harvest excursion to the West are, W. G. Leaver of Maxville; David Gunn, Daniel McCuaig and Ernest Edgerton, Lancaster.—Donald A. McDonald has rented the old Union Bank building. He will occupy the upper flat as a residence and his liquor store will share the lower part with Mulhern Bros. musical showroom. —J. Cuthbert and Duncan McDonald, 4th Lochiel, left for North Bay on Tuesday.—A number of Dunvegan residents are away hunting venison, among them Kenneth McLeod, Angus Grant, Alex McLean, John Dixon and D. McKenzie, with Kenneth McRae of Battle Hill.

NINETY YEARS AGO
Friday, November 16, 1894

W. Sugarman and F. T. Costello visited Valleyfield on Tuesday.—Prayer meeting was held at A. M. Campbell's, Dominionville, last Friday evening and was led by D. D. Kippen, assisted by P. A. McDougall of Maxville.—Geo. Vogan of South Dakota, was a guest of his father-in-law, Jas. B. McMillan, Maxville, the forepart of the week.—Alexandria is to have a skating rink, Frank Amna having concluded to open one on the pond.

Char-Lan students holding $100 draw to help pay for high school year book

by Annette Huizinga

Starting the last week of November, the Student Council is planning to hold a draw for a new $100 bill.

The funds from this draw are to help pay for our yearbook. The tickets will be sold outside of the school, so we ask that you support us with your generosity.

The draw will be December 21.

SCHOOL JACKETS

The school jackets have been ordered. Seventeen girls and 10 boys have bought these coats.

The jackets should arrive before Christmas, in time for delivery by Santa.

CO-OP

Mr. Francis, with the aid of Mr. McCabe, our principal, has started a new co-op program. This program is for Char-Lan students in Grade 9 to Grade 13, not just graduates.

This course is to give students job experience. There will be an emphasis on employment skills, such as resume writing. This course will start in February.

RINGS

Laurie Bougie is in charge of the purchase of school rings this year. On Friday, she had a meeting and 10 interested people attended. This will be enough to consider making an order.

Laurie has contacted a private jewellery store in Cornwall called Troppers and hopes that they may get some sort of presentation set up with them.

REMEMBRANCE DAY CEREMONIES

On Thursday, November 8, we had a Remembrance Day ceremony in the cafetorium.

Our commentator was Mark Kannon and our guest speaker was T. Coombes, representing the Lancaster Legion.

They each said something of the importance of the day.

The band played two pieces called "Abide with Me" and "Unto the Hills." John Vipond played "The Last Post."

Rayna O'Neil and Sarah Taylor read poems. Rev. Shepherd gave a little speech and a prayer.

Members of the Glengarry Pipe Band piped the guests and speakers in and out. Pipe Major MacKenzie led the members of the band.

Rev. David Shepherd, one of our school chaplains, also spoke to the students on the role they must play in remembrance.

The assembly was under the direction of Mrs. MacDonald.

4-H Quilting Club

by Joan Sangster

BAINSVILLE—The 4-H quilting club is well under way, almost done, and members of the Bainsville Crazy Quilters are learning a great deal.

Meeting two was the most interesting, because this was when members learned the basics in quilting and learned a lot about quilting in general.

The meeting was held at Mrs. David's, near North Lancaster, and together with Mrs. McRae, they demonstrated how to baste (temporarily sew the fabrics together), how to put the design on the fabric, and finally, how to quilt.

These basic skills were necessary in later meetings when we went on to the more difficult string quilting, and finally, the applique.



BEAT THE COST OF GROCERIES

Fordham's Supersave has teamed up with J & E Garage to help you with your food costs

With Every Purchase of 30 litres or more of gas or diesel fuel

WE WILL GIVE YOU A

$1.00 COUPON

Towards your next purchase at Fordham's Supersave, Main St., South Alexandria

BE A SUPER SAVER

Redeem Your Coupons

HURRY! Offer expires Nov. 30/84

J & E GARAGE

MacEWEN

24 hr. towing, Class A Mechanic
Motor Vehicle Inspection Station
129 Kenyon St., West Alexandria 47-1c 525-4309

P.O. BOX 107
GREEN VALLEY, ONT.
KOC 1L0

• TELEVISIONS
• STEREOS
• TOWERS
• ANTENNAS
• ROTORS, ETC.

With 14 years experience

Ladouceur Electronic Service

(LOCATED AT MARCEL TV-FURNITURE LTD.)

ADRIEN LADOUCEUR

Business (613) 525-3695 14-16tf Residence (613) 525-1493

CUSTOM MACHINING

Brake Drums, Rotors,
Engine Heads,
Engine Rebuilding
Hydraulic Assemblies
No Matter What Your Machining Needs ... LET US QUOTE YOU
REBUILT ENGINES IN STOCK

A.S.P.

83 Main St., North
Alexandria
525-3620 23-tf

dismat

MENARD

Renovation Centre Ltd.

Where Service Is More Than A Word

1100 Marleau Cornwall 938-3300

For All Your Building and Renovation Needs at Competitive Prices

SEE THE EXPERTS AT MENARD'S

LUMBER
2 x 4 x 8ft. 1.65
2 x 3 x 8ft. 1.15

Air-Tight Stoves
Fireplace Doors
Large Selection of Brick

PORTLAND CEMENT 5.95 40 kg. bag

COMPLETE LINE OF BUILDING MATERIALS

OPEN: Mon. - Thurs. 7:30 - 6, Fri. until 9, Sat. 8 - 5 p.m. 47-1c

Christmas CARPET SALE

Sunday, November 25

"WE PAY THE TAX"

(7% Discount for those exempt)

—Rubber Back Carpet from $4.95 sq. yd. ($5.92 sq. met.)
—Jute Back Carpet from $10.95 sq. yd. ($13.10 sq. met.)
—Commercial Jute Back Carpet from $7.45 sq. yd. ($8.91 sq. met.)
—No-wax vinyl flooring from $5.48 sq. yd. ($6.55 sq. met.)
—No-wax tiles by Armstrong and Amtico.

CLOSED FRI. NOV. 23 AT 4:00 P.M.
AND ALL DAY SAT. NOV. 24TH
OPEN SUNDAY, NOVEMBER 25
10:00 a.m. - 5:00 p.m.

Free Delivery - Free Estimates within City limits
Installation Available
Refreshments

Armstrong so nice to come home to

DOMCO

DISCOUNT CARPET SALES
421 Fourth St. West
Cornwall 938-0735 47-1c

St. Alexander's Parish
1985-86 LOTTERY
ON SALE NOW

$6,000.
IN PRIZES

* 50 Weekly Prizes of $100
* $500 Easter Draw: April 7/85
* $500 Christmas Draw: December 25/85
* Only 500 Tickets Sold
* Draws each week commencing in March, 1985, at St. Alexander's Parish, Lochiel, Ontario.

TICKETS $25.00

Application Only

Name _____
Address _____
Telephone _____
Postal Code _____

Cheques payable to St. Alexander's Parish, Dalkeith, Ont.
P.O. Box 52 — K0B 1EO

SELLERS:
Robert Trottier 525-3053
Claudette Quesnel 525-3415
Lynn Boivin 525-3019
Antoinette Lacombe 525-2748
Marie Thérese Théoret 525-1496
Laurenza Piché 525-2838
Rolland & Hélene Paquette 525-2517
Carol Doiron 525-2791
Father Raymond Dumoulin 874-2149
All parishioners of St. Alexander's Parish

47-2c

NOTICE TO CREDITORS OF UNITED CO-OPERATIVES OF ONTARIO AND OTHERS

TAKE NOTICE that pursuant to the direction of the Supreme Court of Ontario, United Co-operatives of Ontario (UCO) has called a series of meetings of various classes of Creditors for the purpose of considering and, if thought fit, approving the Plan of Arrangement as more particularly described in the Information Circular dated November 5, 1984, prepared by UCO.

AND FURTHER TAKE NOTICE that the said meetings of Creditors will be held on Thursday, November 29 and Friday, November 30, 1984, as follows:

Class of Creditors	Date	Time	Location
Holders of Member Debentures & Member Capital Investment Certificates	Thursday, Nov. 29, 1984	10:00 a.m.	Skyline Hotel 655 Dixon Road Rexdale, Ontario Ballrooms A,B,C.
Windsor Grain Terminal Bondholders	Thursday, Nov. 29, 1984	2:00 p.m.	Skyline Hotel 655 Dixon Road Rexdale, Ontario Elgin Room
Residual Creditors	Thursday, Nov. 29, 1984	3:30 p.m.	Skyline Hotel 655 Dixon Road Rexdale, Ontario Elgin Room
Depositholders, Holders of Promissory Notes and Trade Creditors	Friday, Nov. 30, 1984	10:00 a.m.	Skyline Hotel 655 Dixon Road Rexdale, Ontario Ballrooms A,B,C.
Institutional Lendors	Friday, Nov. 30, 1984	2:00 p.m.	Skyline Hotel 655 Dixon Road Rexdale, Ontario Elgin Room

DATED at Toronto, this 7th day of November, 1984.

United Co-operatives of Ontario
151 City Centre Drive
Mississauga, Ontario L5A 3A4

For further information 1-800-387-9332
please telephone... 1-800-387-9336

1985 HOMES AT 1984 PRICES

PLAN AHEAD AND SAVE $$

FURNISHED MODELS ON DISPLAY INCLUDING THE EXCITING NEW 2 STOREY HOME

☑ FREE microwave for orders placed by December 31
☑ $1,000 DEPOSIT holds 1984 price for 1985
☑ CUSTOM homes and cottages on your lot
☑ VISIT our extensive model court

Heritage HOMES
BY MOREWOOD INDUSTRIES
Morewood, Ontario

HOURS: Mon. to Fri. 8:00 a.m. – 5:00 p.m.
Sat. & Sun. 12:00 a.m. – 4:00 p.m.
Telephone: 445-3133



* Shell and interior framing package. Tax, delivery and erection extra.

Jolly 50's Senior Citizen Club met recently

LANCASTER
Joyce Lalonde

(Intended for last issue)

Olive Fitzhugh welcomed all to the business meeting of the Lancaster Jolly 50's Senior Citizens Club recently.

The minutes were read by Beatrice Labelle and the financial report by Eva Collett. It was decided three volunteers would be requested to be on kitchen clean-up each month. Dorothy and Ted Sharpe and Joyce Lalonde offered their services for the month of November.

Thanks were extended to Ileen Latreille and Dorothy Seguin for arranging the successful bus trip to Lanark and the Gatineau October 16.

All were reminded the next open euchre will be held on Monday, November 19, and the birthday euchre will be on Tuesday, November 20.

A catered Christmas dinner will be held in Knox Church Hall on December 11, at which time members will exchange gifts.

* * *

Mr. and Mrs. Wilf Oram of Verdun spent a day recently with Pearl Thompson, who returned with them for a weekend visit.

* * *

Under sodden skies Nov. 11, the Glengarry Pipe Band led members of Branch 544 Royal Canadian Legion to the cenotaphs in Williamstown and Lancaster Village to pay homage to those who paid the supreme sacrifice.

Wreaths were laid on behalf of the Ontario Government, Branch 544 members, associates, auxiliary and fraternals, Korean War veterans, Lancaster Village, Lancaster Township, the Township of Charlottenburgh, local businesses, fire departments, the OPP, the Silver Cross Mothers, area churches, and groups of individuals.

In Williamstown the parade was joined by the 1st Williamstown Brownie Pack.

Taking the salute in Williamstown were Deputy G4 Zone Commander Ivan Clark and a former Dieppe prisoner of war, Kenneth Taylor. Taking the salute in Lancaster was Col. Douglas MacLeod.

Refreshments were served in the Legion Hall following the ceremony.

* * *

After helping her aunt by marriage, Alice Robinson of the Alexandria Community Nursing Home in Alexandria celebrate her 100th birthday, Betsy Robinson had as visitors to her new apartment her son Andrew, his wife and two children from Regina, her son Ian, wife and grandson from Oxford Mills, daughter Wynona from Ottawa and Mr. and Mrs. Roger Pallett from Montreal.

* * *

On Saturday, November 10, a dart tournament was held at Branch 544 Royal Canadian Legion, with 16 players in attendance.

The winning team included Gary Montroy, Nancy McDougall, Manson Cameron and Betsy Robinson.

The branch will be holding a euchre for members and guests on Tuesday, November 20, at 8 p.m. There will be prizes and refreshments.

SANTA CLAUS PARADE

At a meeting of the fraternals to branch 544 Royal Canadian Legion plans were made for the annual Santa Claus Parade to be held on Saturday, December 1, with the theme Bicentennial Christmas.

Floats will form up at the medical centre and judging will begin at 12:30 p.m. The parade will start as soon as all entries have been judged, which will be at approximately 1 p.m.

To enter floats, bands, clowns, etc., please contact Reg Julien, 347-3619, or Claude Lalonde at 347-2927. Prizes and trophies will be awarded.

The parade will end at the W. J. Cumming Hall of the Lancaster Fire Department, where Santa Claus will be happy to meet with the children.

* * *

An Ecumenical Service of Christmas carols and lessons will be held in St. Joseph's Church on Sunday, December 16, at 8 p.m.

Choir practices for this will be held on Thursday evenings at 9 p.m. in St. Andrew's Presbyterian Church Hall, South Lancaster. All singers are welcome.

BUSINESS AND PROFESSIONAL DIRECTORY

Accounting

CORNWALL — MORRISBURG

BLAKELY, CRAIG, VISCOUNT & CO.
CHARTERED ACCOUNTANTS

1343 Rosemount Ave.
P.O. Box 789
Cornwall, Ontario
K6H 5S7
613-932-3610

Fifth Street
P.O. Box 27
Morrisburg, Ontario
K0C 1X0
613-543-2981

B.E. COMRIE & CO. INC.
15 Fifth St. W.
Cornwall
613-938-3634

- Trustee in Bankruptcy
- Agent for Secured Creditors
- Receiver and Manager
- Insolvency Consultant

Auctioneers

BROWN'S AUCTION CENTRE
Robert J. Brown
Auction Sales, Appraisals
Estate Auctions
a Specialty
R.R. 2, South Branch Road
Cornwall, Ontario.

Auto Deliveries

AUTOS FOR
Fla. and Calif.
(available immediately)
Tel. 1-514-489-7284
WESTMOUNT DRIVE AWAY

Automotive

J.P. MOBILE SANDBLASTING
Make it last "Sandblast"
Sandblasting of all kinds
Metal - Wood - Brick - Stone - Logs - Etc.
Spray Painting and Brick Waterproofing
For Estimates Call
525-2368
Prop., J.P. Castonguay & Sons

Are you having
RADIATOR PROBLEMS?
RADIATOR SERVICE
Call
MR. RADIATOR
Laurent Ladouceur, Prop.
Tel. 525-3752

Ryax Holdings Inc.
John Ryan, Proprietor
We reconstruct Alternators and Starters for all makes of vehicles, also imported makes, Commercial, Industrial and Agricultural Vehicles
24-Hours Service for Industry and Agriculture
WHOLESALE AND RETAIL DEALERS
60 Main St. S. Alexandria 525-1123



RADIATOR
Repairs - All Models
Cars to Heavy Equipment
FREE ESTIMATES
Mon.-Fri. 'til 9 p.m.
Sat. 'til 6 p.m.
Reynald Blais, prop.
Sports Sales 525-3693
182 Main St. No. 525-2707
R & R

Carpets

DISCOUNT CARPET SALES
421 FOURTH ST. WEST — 938-0735 —CORNWALL, ONT.



Stock of over 8,000 M² to choose from
A-1 lines, remnants & discontinued lines
Floorings
Also lines of Sub Grade Carpet & Flooring at Special Reduced Prices
COMPARE and BUY



STORE HOURS: MONDAY - THURSDAY, 9 a.m. - 6 p.m.
FRIDAY, 9 a.m. - 9 p.m.
SAT. (June 1 - Aug. 31), 9 a.m. - 1 p.m.
(Sept. 1 - May 31), 9 a.m. - 5 p.m.
Art Buchanan

Crafts

Auld Kirktown Craft & Cheese Shoppe
Beautiful Handicrafts
Featuring the "Pip-squeek" baby.
Order your Christmas Cheese Basket now!
New Hours: Mon. to Sun. 1 p.m. - 5 p.m. closed Wed.
South Lancaster, Hwy. 401 and No. 2
45-1c

Clocks

R. Baier
(613) 674-2046



Black Forest Clock Shop
MASTER CLOCK MAKER
Repair and Restoration of Fine Clocks and Antique Timepieces
R.R. 1, Ste. Anne de Prescott, Ont. K0B 1M0

Construction

GENERAL CONTRACTOR
RAYMOND DUPUIS
- Aluminum Siding
- Woodwork
- General Repairs
- Painting

Tel. 525-3694

Funeral Home

salon funéraire
wilson
funeral home
Serving Glengarrians In Cornwall
822 Pitt St. (613) 938-3888
Cornwall, Ontario
Ronald Wilson, Director

JOE O'NEILL 874-2018 — MATT O'NEILL 525-2308



JOE O'NEILL CONSTRUCTION LTD.



R.R. 1, Glen Robertson, Ont. K0B 1H0
Booking now for
Winter Interior Renovations

Magical home interiors in period and traditional styles
...expertly styled and crafted in mellow woods, our own hand-crafted plaster moldings, fine wallpapers and authentic paints and stains in the shades of yesteryear...one room or a whole house!
FREE ESTIMATES
The Donnybrook Elves Inc.
R. McGregor Greer
President
Tel. 525-1714





MRS. CATHERINE B. MILLER
PROPRIETOR
The Horseman Shop
COMPLETE OUTFITTERS FOR HORSE AND RIDER
R.R.1, Williamstown, Ontario • Telephone (613) 931-1883

Engineering

HAZEN MELDRUM LIMITED
ONTARIO LAND SURVEYORS

Cornwall Office
Hazen Meldrum
N.S.L.S., O.L.S.
Tel. 932-8124

Winchester Office
W. J. Johnston
O.L.S.
Tel. 774-2414

Alexandria Office
9 Main Street N.
Wednesdays
9:30 - 12 Noon
Hazen Meldrum
N.S.L.S., O.L.S.
Tel. 525-3444

Electrical Repairs

ADRIEN MENARD ELECTRIC INC.
ELECTRIC MOTOR REPAIRS
11 Mill Square Tel. 525-2173



- *Service of water pumps and installation*
- *Repair of Sunbeam cow clippers*
- *Sales of Jacuzzi and Beatty jet pumps (Repair all makes of water pumps)*

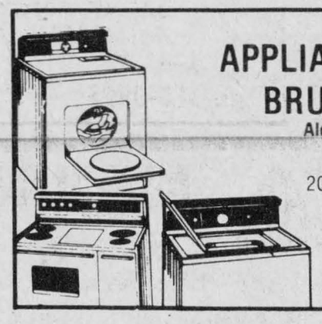

APPLIANCE REPAIRS
BRUCE PICHER
Alexandria & Area
525-3463
205 Dominion St.
Now Available - Parts
Dryer Belts, Elements, etc.

MENARD
Plumbing & Heating
Bathroom Renovations
Complete Job Estimates
Whirlpool tubs a specialty
Modernize Your Home With A New Bathroom
938-0673 347-3443

Transmissions

JACK'S AUTO SERVICE
Automatic Transmission Specialist, Professional Brake Work, General Repairs
Jack Lacroix
Mechanic St. W.
Maxville, Ont.
527-2278

Pets

BRODIE ROAD KENNEL
Boarding & Grooming
JoAnn Brown-Besner
Proprietor
874-2044
R.R.3. Dalkeith

RALPH'S



Automatic Transmission Specialist
Transmission Tune-ups
Transmission Oil Coolers
and General Repairs
R.R.1 Dalkeith, Ont. (613) 525-3194
2 miles North of McCrimmon & Lochinvar Rd.

Painting

GLOBE PAINTING
Painting & Decorating
Interior & Exterior
Plastering, Dry Walls
Paper Hanging
Free Estimates
R. SORENSON
Tel. 538-2325

Printing

The Glengarry News
Letterheads, Business Cards
Envelopes, Wedding Invitations
Stag Tickets
"For all your Printing Needs"
3 Main St. 525-2020

Rest Homes



The Ol Presbytery of Glen Robertson
A "Rest Home" among friends
P.O. Box 40
Glen Robertson, Ont. 874-2228

Craig Miller Lodge
* Rates starting at $16 daily
* Free transportation to Alexandria
* Friendly homestyle living
For information call: 347-2306

Repairs

A.D. Renovation
Siding & Roofing
General Maintenance
additions; construct garages and sheds
FREE ESTIMATES
Andre Dumont, prop.
525-2910 or 525-2281

Saw Mills

PORTABLE SAWMILL
Custom Cutting
Prop. Perry Ryner
RR2 Apple Hill
527-3136
527-5253

ALEX ROBERTSON SAWMILL
Slab wood, Fire wood
Hardwood and Softwood Lumber
"FREE ESTIMATES"
Reconditioned used saws - 630
JONSERED CHAINSAWS (Sales & Service)
RR2 Martintown 528-4262

Tires

GLENGARRY TIRE SERVICE
All types of tires, including farm
24-hour service
On the spot repairs
Night Calls:
GILLES — 874-2727
RON — 347-3157
Glen Robertson
Tel. 874-2727

Water

CONRAD MENARD WATER CONDITIONING
Sales and Service of Water Softeners and Filters
Salt, Iron Remover and Potassium
Call after 5 p.m.
613-525-2156

Robert's Rental Service
We are the new distributors for Labrador pure spring water and water coolers.
Water Coolers may be rented until water problem is over in Alexandria region.
Free Trial Offer
For More Information
Call 525-2807



Wood Heat



THE SUNWORKS
RENEWABLE ENERGY CENTRE
Come see us for all your wood heating needs!
Richard Kerr
257 William Hawkesbury
Dalkeith 874-2293
632-0456

AUDITOR'S REPORT
TOWN OF ALEXANDRIA

To the Members of Council, Inhabitants
and Ratepayers of the Corporation of
the Town of Alexandria:

We have examined the consolidated balance sheet of the Corporation of the Town of Alexandria as at December 31, 1983 and the consolidated statement of operations for the year then ended. Our examination was made in accordance with generally accepted auditing standards, and accordingly included such tests and other procedures as we considered necessary in the circumstances.

The Palais des Sports Glengarry Sports Palace, a consolidated joint local board, reports bingo and bar revenues amounting to $84,262 which are included in user charges on the consolidated statement of operations, and which were not susceptible of complete verification by audit procedures. Accordingly, we were unable to determine whether any adjustments might have been necessary to user charges, total sources of financing, excess of financing over expenditures, and fund balances at the end of the year.

In our opinion, except for the effect of any adjustments which might have been required had we been able to satisfy ourselves with respect to bingo and bar revenues referred to in the preceding paragraph, these consolidated financial statements present fairly the financial position of the Corporation of the Town of Alexandria as at December 31, 1983 and the results of its operations for the year then ended in accordance with accounting principles prescribed for Ontario Municipalities applied, after giving retroactive effect to the changes in accounting policy as explained in note 2 to the financial statements, on a basis consistent with that of the preceding year.

Clarkson Gordon

Ottawa, Canada,
April 17, 1984
Licence No. 641

Clarkson Gordon
Chartered Accountants

CORPORATION OF THE TOWN OF ALEXANDRIA

CONSOLIDATED BALANCE SHEET

AS AT DECEMBER 31, 1983

ASSETS

	1983	1982 (see note 2)
Unrestricted		
Cash	$ 278,297	$ 375,353
Taxes receivable	139,535	159,647
Accounts receivable	259,815	184,611
Other current assets	44,016	61,221
	721,663	780,832
Restricted		
Cash	1,534	1,446
Accounts receivable	20,872	24,313
Other current assets	19,735	27,702
Other long-term assets	87,423	94,904
	129,564	148,365
Capital outlay financed by long-term liabilities and to be recovered in future years	913,008	897,132
	$1,764,235	$1,826,329

LIABILITIES

Temporary loans		$ 50,000
Accounts payable and accrued liabilities	$ 187,295	230,574
Other current liabilities	31,050	32,935
	218,345	313,509
Net long-term liabilities	913,008	897,132
Fund balances at the end of the year		
To be used to offset taxation or user charges in 1984	293,106	347,859
Capital operations not yet permanently financed		(98,386)
Reserves	52,899	82,899
Reserve funds	286,877	283,316
	$1,764,235	$1,826,329

CORPORATION OF THE TOWN OF ALEXANDRIA

CONSOLIDATED STATEMENT OF OPERATIONS

FOR THE YEAR ENDED DECEMBER 31, 1983

	Revenue Fund Budget	Revenue Fund Actual	Capital Fund Actual	Reserve Funds Actual	Reserves Actual	1983 Total Actual	1982 Total Actual (see note 2)
	(Unaudited)						
Sources of financing:							
Taxation and user charges:							
Residential and farm taxation	$ 653,636	$ 669,453				$ 669,453	$ 572,966
Commercial, industrial and business taxation	807,305	810,824				810,824	736,902
Taxation from other governments	44,000	47,841				47,841	43,135
User charges	773,719	732,417				732,417	723,894
Deduct: amounts received or receivable for County and school boards	(975,473)	(989,974)				(989,974)	(864,468)
Grants:							
Government of Canada	65,890	71,824	$ 20,501			92,325	9,110
Province of Ontario	652,901	515,627	129,350			644,977	567,278
Other municipalities	35,697	16,590	38,213			54,803	12,406
Other:							
Contribution from local entities	36,430			$ 43,680		43,680	49,079
Investment income	34,000	38,455		22,420		60,875	109,768
Other	51,600	24,274	55,000			79,274	20,414
Financing from assumption of long-term liabilities			106,609			106,609	
Total sources of financing	2,179,705	1,937,331	349,673	66,100		2,353,104	1,980,484
Expenditures:							
General government	186,247	200,598	11,108			211,706	200,778
Protection to persons and property	347,461	291,280	42,635			333,915	412,192
Transportation services	396,270	277,122	144,241			421,363	401,892
Environmental services	679,271	508,714	77,117	48,715		634,546	536,702
Health services	4,480	4,480				4,480	4,720
Social and family services							
Recreation and cultural services	368,241	320,163	129,621			449,784	348,441
Planning and development	71,682	70,733		17,545		88,278	75,258
Municipal Recreation Facility Improvement Project	136,419	132,165	41,400			173,565	
Centennial Project		18,273				18,273	
	2,190,071	1,823,528	446,122	66,260		2,335,910	1,979,983
Excess of financing over (under) expenditures	(10,366)	113,803	(96,449)	(160)		17,194	501
Net appropriations to (from) funds		(168,556)	194,835	3,721	$(30,000)		
Fund balances at the beginning of the year	347,859	347,859	(98,386)	283,316	82,899	615,688	615,187
Fund balances at the end of the year	$ 337,493	$ 293,106	$ Nil	$286,877	$ 52,899	$ 632,882	$ 615,688

NOTES TO THE FINANCIAL STATEMENTS

Change in Accounting Policies During the Year (Cont'd.)

	Originally Reported	Restated
To be used to offset taxation or user charges		
General revenue	$(24,550)	$(24,550)
Region	1,348	
School boards	(13,738)	
Local boards	101,713	101,713
Municipal enterprises	270,696	270,696
	335,469	347,859
Capital operations not yet permanently financed		(98,386)
Reserves	82,899	82,899
Reserve funds	283,316	283,316
	701,684	615,688
Net reduction		85,996
	$701,684	$701,684

In summary, this restatement arises from the following changes in principles:

Capital operations not yet permanently financed	$98,386
Net underlevies for the region and school boards	(12,390)
	$85,996

Net Long-term Liabilities

(a) The balance of net long-term liabilities reported on the Balance Sheet is made up of the following:

	1983	1982
Total long-term liabilities incurred by the municipality including those incurred on behalf of school boards and outstanding at the end of the year amount to	$1,318,215	$1,356,748
Of the long-term liabilities shown above, the responsibility for payment of principal and interest charges has been assumed by municipal enterprises and school boards for a principal amount of	(356,300)	(415,600)
The total value of sinking funds and the balance in the Ministry of the Environment Debt Retirement Fund which have been accumulated to the end of the year to retire the outstanding long-term liabilities included above, amount to	(48,907)	(44,016)
Net long-term liabilities at the end of the year	$913,008	$ 897,132

(b) Of the net long-term liabilities reported in (a) of this note, $356,205 in principal payments are payable from 1984 to 1988, $292,866 from 1989 to 1993 and $263,937 thereafter and are summarized as follows:

	1984 to 1988	1989 to 1993	1994 and thereafter
From general municipal revenues	$255,040	$214,302	$ 53,332
From reserve funds	36,094	58,397	210,605
From consolidated municipal enterprises	65,071	20,167	
	$356,205	$292,866	$263,937

(c) Approval of the Ontario Municipal Board has been obtained for the net long-term liabilities reported on the "Consolidated Balance Sheet".

Charges for Net Long-term Liabilities

(a) Total charges for the year for net long-term liabilities were as follows:

	1983	1982
Principal payments including contributions to the Ministry of the Environment Debt Retirement Fund	$ 86,619	$ 78,536
Interest	87,645	83,478
	$174,264	$162,104

The charges for long-term liabilities assumed by the non-consolidated entities are not reflected in these statements.

(b) No provision has been made in these financial statements for the accrual of interest on the net long-term liabilities. Had this provision been made, the municipal fund balances as at December 31, 1983 would have been decreased by $4,700 (1982 - $5,300).

Municipal Equity at the End of the Year

(a) The balance on the "Consolidated Statement of Operations" of municipal equity of $632,882 (1982 - $615,688) at the end of the year is comprised of the following:

	1983	1982
o for general reduction (increase) of taxation	$(14,859)	$(24,550)
o for general reduction (increase) of user charges	307,965	372,409
o for purposes of reserve funds	286,877	283,316
o acquisition of fixed assets to be financed from the proceeds of long-term liabilities		(98,386)
o funds available for working capital	52,899	52,899
o funds available for the acquisition of fixed assets		30,000
	$632,882	$615,688

Reserves and Reserve Funds

The total balance of reserves and reserve funds of $339,776 (1982 - $366,215) is made up of the following:

	1983	1982
Set aside for specific purpose by Council		
o for acquisition of fixed assets		$ 30,000
o for working capital	$ 52,899	52,899
o for sewage treatment debenture repayment	115,532	98,150
	168,431	181,049
Set aside for specific purposes by legislation, regulation or agreement		
o for park purposes	$ 3,685	$ 3,096
o for loans under the Ontario Home Renewal Plan	147,926	154,368
o for Ministry of Environment contingencies	19,734	27,702
	171,345	185,166
Total	$339,776	$366,215

Liability for Vested Sick Leave Benefits

Under the sick leave benefit plan, unused sick leave can accumulate and employees may become entitled to a cash payment when they leave the municipality's employment.

The liability for these accumulated days, to the extent that they have vested and could be taken in cash by an employee on termination amounted to $56,000 at the end of the year ($37,987 at December 31, 1982).

No provision or reserve has been established against these liabilities in these financial statements.

Contingent Liabilities

The municipality is contingently liable for long-term liabilities for which the responsibility for the payment of principal and interest has been assumed by school boards and unconsolidated utilities. The total amount outstanding as at December 31, 1983 is $356,300 (1982 - $415,600) and is not recorded on the "Consolidated Balance Sheet".

Comparative Figures

Certain of the 1982 comparative figures have been reclassified to conform to the statement presentation adopted in 1983.