Inside

Beloved Connor book comes to the stage — Page 8

Dairy crown put out to pasture — Page 12

Area kiltmaker keeps her customers in stitches — Page 16

The Glengarry News

VOL. 102 No. 15 ALEXANDRIA, ONTARIO, WEDNESDAY, APRIL 14, 1993 Single Copy 65¢ (G.S.T. included)

Businesses won't be charged for opening Friday

Complaints being reviewed by crown

By Greg Kielec
***News* editor**

It appears two major Alexandria businesses will not be reprimanded for bucking the province's holiday closing law by opening for business on Good Friday.

Both the Giant Tiger and the IGA in Alexandria, opened for business on Good Friday doing brisk sales, but flouting the province's holiday closing law.

While Alexandria police were at and around the businesses Friday, they did not ask the stores to close, nor did they press any charges.

Alexandria Police Chief Paul Deveau, reached by *The News* Tuesday, doubted that charges will be laid. "To me it looks like there probably won't be anything."

He feels that if stores are allowed to break the law by opening on Sundays, they should have the same right to break the law by opening on Good Friday.

The province has already told police not to charge stores illegally opening on Sundays because of impending changes to Sunday opening legislation.

Deveau said police received a couple of complaints about the store openings. The complaints are being reviewed by the crown attorney's office and no word on a decision was available by press time.

According to recently-passed legislation, only businesses in municipalities with a special tourism exemption can open on holidays. Alexandria does not have such a designation.

Businesses convicted of illegally opening face anywhere from a minimum $500 fine and to a maximum $50,000 fine or the total of the store's gross proceeds, whatever is greater.

Michel Ouellet, owner of Alexandria IGA, refused to comment on his Good Friday opening when reached by *The News* Monday.

Ron Poissant, owner-manager of Giant Tiger, said it was well worth opening on the holy holiday.

"We had a very good Good Friday," he said Monday.

Poissant estimated he had about 1,200 buying customers on Good Friday, better even than Christmas week, which is generally the best sales period for businesses.

Poissant said "no store should be closed on Good Friday," explaining that being open is simply giving the customers what they want.

Being open on the Thursday and the Saturday is not good enough. "No way. You can't please the customers."

If the stores are closed on Good Friday, area residents will simply go to Quebec or the United States to do their shopping, he said.

Shoppers at the Giant Tiger and IGA certainly did not mind being able to do their shopping on the holiday Friday.

"It would suit me," said Joyce Semark of Alexandria, if stores were always open on Good Friday. "Whatever suits the people."

Auer Gerti of Maxville, said it should be up to the store and its employees. "It's convenient, I have to say that," she added.

Fiona Fraser of Dalkeith said "I think it's alright. It's nice to have one or two stores open."

"They have to listen to what the public wants too. You've got to have something open."

John Seguin said the stores should be allowed to open because the holiday Friday is the only time a lot of working people have to do their shopping for the weekend.

If the government wants people to buy Canadian, it should allow them to shop in Canada seven days a week.

"The way it's going, it's not a free country anymore," he said.

Hildegard Buchwitz of first of Kenyon, said there is too much government regulation already. "The businesses should have the right to do as they see best."

People who are strongly against shopping on Good Friday have the choice to stay at home. They do not have to shop, she said.

"You practice your religion in the privacy of your own life. It should not be mixed with the economy."

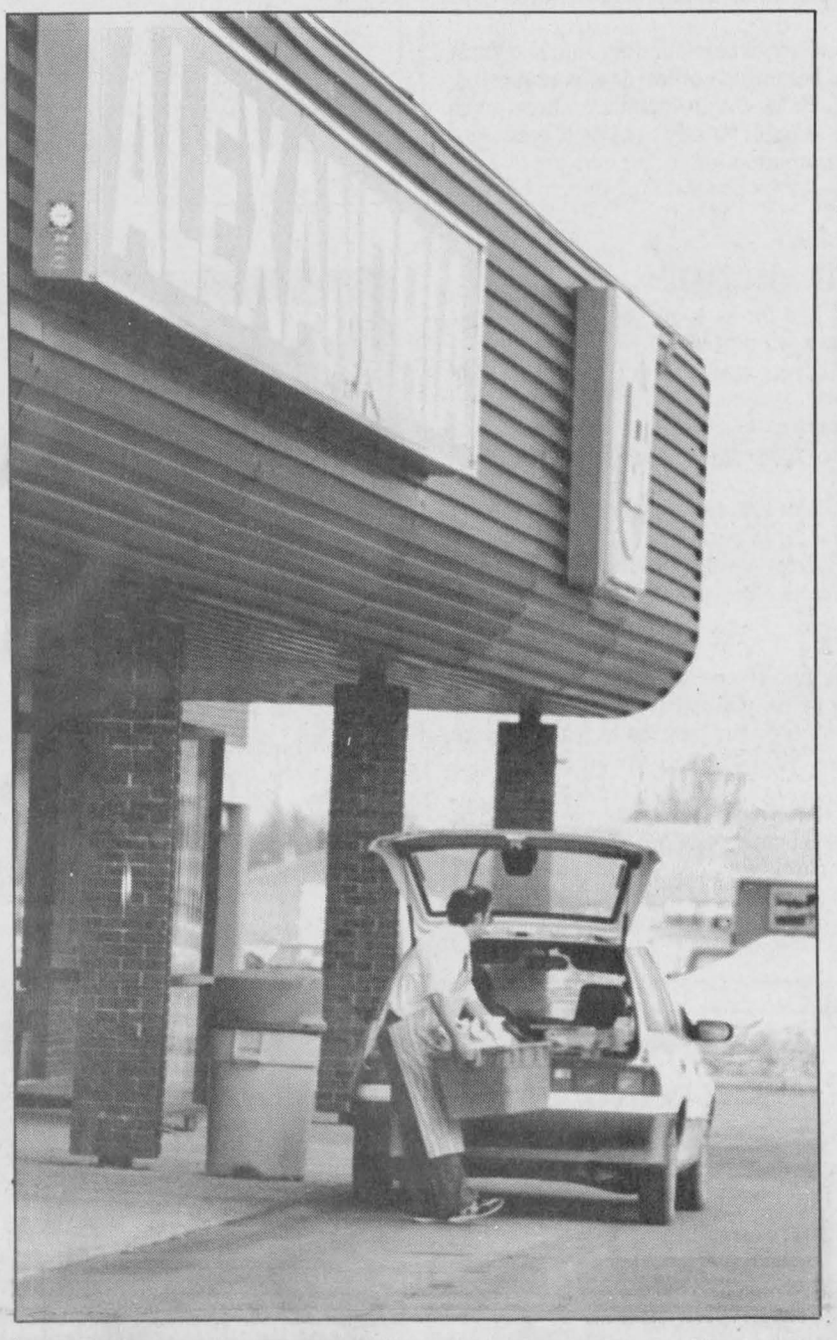



An Alexandria IGA employee, working during the store's technically illegal Good Friday opening, loads groceries into a car parked in front of the store. Pictured right, Hildegard Buchwitz makes a purchase at the Alexandria Giant Tiger. Both the IGA and Giant Tiger stores bucked new provincial legislation and opened their stores to shoppers Friday.
Staff photo — Greg Kielec

Conditions ripe for race

400 canoeists expected this year

Approximately 400 canoeists will brave the challenging 34-kilometre Raisin River Canoe Race Sunday which begins at St. Andrews and winds its way to the end in Williamstown.

For many spectators, the race marks the annual rite of spring.

It's the race's 20th anniversary and this year the event will consist of a weekend of events including a canoeing techniques display in Cornwall and an Art and Nature Day at Cooper Marsh on Saturday, a pre-race breakfast at St. Andrews Hall and a finishers banquet at St. Mary's Parish Centre in Williamstown.

With the heavy rainfall and melting snow, the Raisin River runneth over.

Andy Code, the lands coordinator for Raisin Region Conservation Authority, says the extra rainfall increased the waterflow of the river.

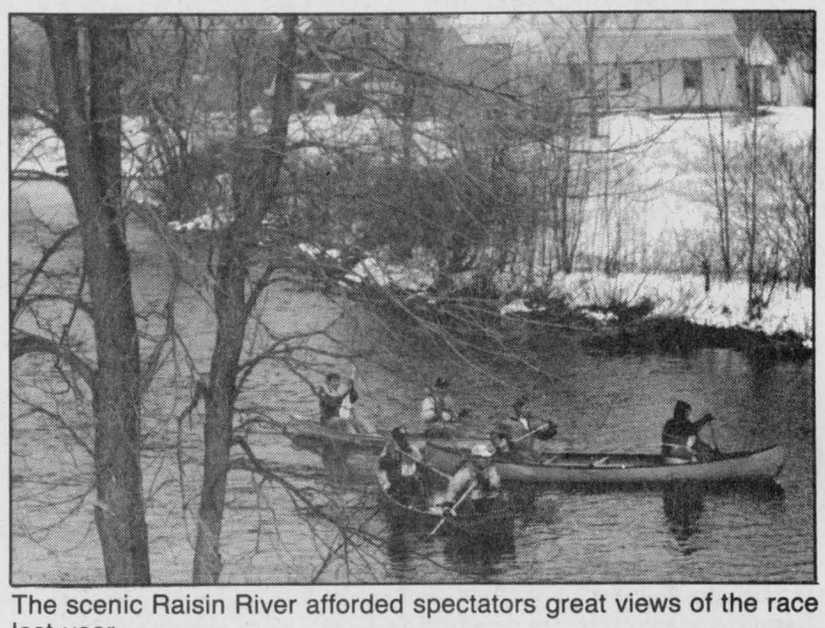

The scenic Raisin River afforded spectators great views of the race last year.

And that could have been hazardous for the canoeists competing in the 20th annual Raisin River Canoe Race. The race is being held this Sunday beginning at 12 p.m.

But Code says the amount of water flowing through the river has already dropped by 20 per cent and will likely fall to normal levels by race day. A weather forecast is calling for rain on Thursday but it should be relatively light.

Lochiel water customers protesting surtax charges from Alexandria

By Pauline Ashton
***News* correspondent**

Ten enraged residents of Lochiel living on the eastern outskirts of Alexandria, appealed to Lochiel council Tuesday to help lower water charges they must pay to the town.

Alexandria recently implemented water and sewer charges for town residents, and Lochiel residents got hit with double water surtax charges. And they let their council know that they are not happy.

"We live on the wrong side of town, it's like we came from outer space instead of from Lochiel," Claudette Larocque explained.

"Alexandria charges us $65 every two months for water as it is, double what they charge town residents, just because we are Lochiel residents."

"And now without even sending out a letter of explanation they tacked on another $20 to our last bill."

Alexandria council recently passed a $10 surcharge onto all residents' water bills to help update town water facilities, and tacked $20 onto non-resident water users.

Thirty-five Lochiel residents hit by the new water tax have signed a petition to Lochiel council asking for action.

"And it's not just the water," Larocque raged, "every time we ask for a light bulb to be replaced in a street light or for snow removal from our streets the town office tells us we don't pay taxes to Alexandria and to call Lochiel."

Stella Kingston pointed out that the $20 tax translates into a 61 per cent rise in rates.

"It is totally unfair. We feel like children of divorced parents who won't acknowledge us. It is up to Lochiel council to do something for us because we pay our taxes to you."

"The only thing we get free from Alexandria is snow build-ups in our driveways," one resident shouted.

"It's that Alexandria Environmental committee who thought those charges up and decided we non-residents should pay double," a woman shouted.

"It was Bruno Massie, Jacques Joly and that bunch, I tell you Joly won't get another kiss on the cheek from me."

Lochiel Reeve Ron MacDonell said he would arrange a meeting with his council and Alexandria environment committee to get charges lowered to $10, the same charge made to town residents.

Lochiel Clerk Ray Charbonneau told the delegation, "we pay your taxes to Alexandria for all municipal charges from fire protection to recreation.

"We send from $5,000 to $6,000 to them. We do pay our way."

'We live in Alexandria," a delegate said, "but if the town had its way they would chase us with a stick, I've been told we don't even pay our fair share for the sewers."

Smoke detector bylaw sought by committee

By Greg Kielec
***News* editor**

A committee formed to aid in fire prevention is urging all area municipalities to make it mandatory to have smoke dectectors in private residences.

The Stormont, Dundas and Glengarry Fire Prevention Committee, spurred by the passage of a smoke alarm bylaw in Cornwall, recently passed a resolution encouraging all SDG municipalities to adopt a similar bylaw.

Alexandria is the only Glengarry municipality that has adopted a smoke detector bylaw, passed as a result of a tragic fire death in the town almost two years.

The bylaw, which makes it mandatory to have smoke detectors in all residential dwellings, goes into effect in September and provides for a maximum $2,000 fine for non-compliance.

The fire prevention committee has put together a brochure for town residents explaining the bylaw, complete with a diagram indicating where in a typical building smoke detectors should be located.

In 1992, five lives were lost in the United Counties due to fire. None of the people killed had a working smoke alarm in their home.

According to a release from the fire prevention committee, statistics prove that had a working smoke alarm been in place, these people would be alive today.

"To think, for under $40 or less, five lives would have been saved," the committee says.

Richard Leger, fire prevention officer with Lancaster Fire Department, said in general, people are doing what they think is best not knowing most of the time they are falling short of the mark.

"The intentions are there. It's just a lack of knowledge," he said Friday.

The most common problem found is that residents only have one smoke detector and that one detector the majority of time is not placed in an area that would provide the earliest warning of fire.

In 95 per cent of the inspections he does of buildings, he has to relocate improperly-placed alarms, he said.

Some municipalities are concerned about how a mandatory smoke alarm bylaw will be enforced. But Leger still thinks the majority of municipalities will make the alarms mandatory.

He also thinks the public is ready for it. "Safety is the big buzzword right now," he explained.

For the cost of a smoke detector, people cannot lose. "It's a good insurance policy," he said, and "it's been proven it does save lives."

Across Ontario, there were 10 deaths over the Christmas holiday season. None of the homes had working smoke alarms and the victims were not alerted in time to escape, according to the fire prevention committee.

"Ironically, in one case, a relative had purchased a smoke alarm to give to the family at Christmas, but failed to install it on time."

The continued deaths, despite countless hours spent on advertising, public education and awareness programs to encourage use of smoke alarms, prove to be frustrating to fire departments.

Glengarry golfers to vote on proposal

After months of debate, tension and questions, shareholders in the Glengarry Golf and Country Club will vote on a proposed share restructuring scheme proposed by the club's board of directors.

The meeting will be held Friday, April 23 at 7 p.m. at the club.

John Plaskon, board director, says if the proposal is approved by a majority of the shareholder the club would receive a much needed influx of cash — as much as $250,000.

Currently, one share is worth $460. But under the proposal one "old" share would be split into 10 shares worth $46 apiece, the same value. That would enable the club to sell 5,000 "new" shares.

But if shareholders don't exercise their right to buy one share for every two "new" shares, their voting power will be diluted, argue some shareholders.

Since the club expanded from a nine-hole to 18-hole operation a few years ago, revenues have dropped and major maintenance and equipment purchases are required. But the club has only been able to make a modest $50,000 profit and with a mortgage still left to pay off the expenses pile up very fast.

In a previous interview, Plaskon said that if shareholders reject the proposal the club won't go under.

Charlottenburgh hit by flooding

By Greg Kielec
***News* editor**

Warm weather, combined with about 30 millimetres of rain Saturday, wreaked havoc along the Raisin River this past weekend, flooding roads and homes.

Portions of the River Road which stretches along the Raisin were flooded and were closed to all but local traffic on Saturday.

And an ice jam in the Raisin River near where it empties in the St. Lawrence caused portions of a county road between Summerstown and Williamstown to be closed.

The ice jam also wreaked havoc with homes near Lancaster, flooding yards and basements and leaving blocks of ice in yards as the water receded.

Richard Pilon of the Raisin Region Conservation Authority, said he has seen such flooding one other time in the past 30 years and Saturday was the highest the river has been since 1978.

"It doesn't come this high very often," he said Tuesday.

That should be all the flooding Raisin River residents should see for this spring, "unless we get more rain, lots of rain," Pilon said.

Ewen MacDonald, Charlottenbugh road superintendent, said the worst of the flooding is over.

"The water has pretty well receded now," he said Tuesday.

He said Saturday was the "most critical" time, with the ice jam near the St. Lawrence backing up the Raisin and raising water levels.

The ice jam had broken up by noon Saturday allowing the water to return back to its normal level.

MacDonald said the roads affected were not closed off entirely. But signs were posted warning travellers of flooding and that if they travelled the road, it was at their own risk.

Most people living along the river are well prepared for the flooding. Many leave their cars somewhere away from the flooding and use tractors to get to and from their homes, he said.

Alexandria Copy Cup

Warm welcome

Mr. and **Mrs. Lee McCormick** are returning home.

A warm welcome to the Glengarry natives who recently returned to the area from Toronto and have moved into a residence on their namesake road, McCormick Road, in Alexandria.

Lee is the son of the late **Mr.** and **Mrs. Frank McCormick** of Alexandria while **Andrea** is the daughter of the late **Mr.** and **Mrs. Clement Whyte** of Lancaster.

* * *

Euchre party

In the ladies division, **Vina Brown, Isabel MacDonald** and **Isabel MacLennan placed first, second and third at the bimonthly euchre party held Monday, April 5 by the Ladies Auxiliary Branch 423 of the Royal Canadian Legion.**

Bill MacMillan, Lionel Rozon and **Kenneth MacLeod** placed first, second and third in the mens division.

Dorina Theoret, Mary Schonauer, Dora Golden, Maureen Pigeau and **Dora Golden** won the 50/50 draw. **Jean Smith** won the door prize.

The next regular meeting will be held today at 7:30 p.m. All paid members are asked to attend. The 1993-1994 offices will be discussed at the meeting, elections will be held in May.

Isabel MacLennan and not **Isabel MacPherson** which was given for Copy Cup won the 50/50 draw at the euchre party held Wednesday, March 24.

* * *

Fraternite news

After the Easter holidays the following activities will resume at the Fraternite Hall.

Bingo, with a $600 jackpot up for grabs will be held every Friday and on Thursday, April 15, **Lily Rozon** and **Louis Vachon** will host the card party.

Members and friends are also reminded of the dance which will be held on Saturday, April 17. Everyone is welcome to attend these activities.

* * *

Rummage sale

A two day rummage sale will be held in the Alexandria United Church located on Kincardine Street on Friday, April 16 from 1:30 to 5:30 p.m. and Saturday, April 17 from 9 a.m. to 12 p.m.

A large selection of spring and summer clothing, household items and books will be on sale.

The basement room will be open on the following Wednesdays and Saturdays during May and June.

* * *

End of the line for Lochiel plumbing

By Pauline Ashton
***News* correspondent**

Lochiel soon may be plumbing the depths of water and sewer amenities in new homes, according to the township bylaw officer.

According to Bylaw Officer Dorothy Irvine, under new building codes discussed by the province, plumbing inspection is going to be handed down to individual municipalities.

And Irvine warned April 13 that "pretty soon we're going to have to inspect plumbing installed in all new buildings and renovations."

"United Counties is supposed to do plumbing," Irvine reported, "but they don't have anyone."

"When I do a building inspection I always check to see they have a toilet, but without proper inspection it could leak inside the wall."

Council discussed Irvine's suggested increases in building fees which includes a $25 permit charge for woodburning stove and chimneys.

"We've never regulated them before but wood stoves are such a fire hazard we should make sure they are installed in a safe way," Irvine pointed out.

The new fee schedule varies from $20 to $35 for residential and farm buildings, $50 for a mobile home and $25 for a pool permit or to move a building.

"The trick is to stay in line with surrounding municipalities" charges and not raise the fees too high so people just go ahead secretly without applying for the permit," Irvine suggested.

The permit schedule will be reviewed at the May council meeting.

Kenyon Township

Council Briefs

The regular meeting of Kenyon Township council was held at the township hall in Greenfield on Tuesday, April 6 at 7:30 p.m. The following are among items dealt with by council.

Budget, bylaw on in-camera agenda

A closed meeting on April 21 has been set aside for further budget deliberations and discussion about the new animal control bylaw.

The budget is expected to be adopted sometime in May, and is hoped to reflect expenditures which will mean only a marginal increase in taxes.

The third draft of the budget is now being prepared, in an attempt to bring down what originally could have been an 11 per cent tax increase. Last year the budget underwent five drafts.

Council still has a couple of months to adopt a new animal control bylaw; this year's dog licences will not be required until July.

Committee submitted budget

The property standards committee has submitted a budget request to Kenyon Township, despite earlier plans not to pay members for their services.

The matter was raised briefly last week, when Huntting said she knew no money would be available to the committee unless it was requested.

According to Clerk-Treasurer Mary McCuaig, details on how much money was requested cannot be made public until the budget is passed.

However, it is known that the committee has requested a per diem honorarium and funds to finance an awards program for ratepayers who improve their properties.

Awards possibly in picture

There may a little something extra in it for Kenyon Township residents who improve the appearance of their properties.

Property Standards Committee Chairperson Elizabeth Huntting brought to council a suggestion that an awards system be established to reward ratepayers who improve their properties.

Improvements will make the entire township a more attractive place to live, suggested Huntting.

Councillor Blair Williams, who advocated the reward system during the 1991 election campaign, endorsed the committee's idea.

Huntting said the committee will draw up the criteria for receiving awards and will handle the program.

Will wield its power

The township intends to go to the full extent of its power to force a landowner to do something about a house which has been condemned.

The landowner was notified that work on the house was to commence March 15 and be completed by Nov. 30, however, the landowner has not complied.

Councillor Blair Williams suggested that the landowner be invited to address council, and be informed in writing that council intends to enforce its six-month old property standards bylaw.

Council will invite the ratepayer to the April 20 council meeting, and can demolish the house if the ratepayer refuses to act on the township's orders.

REMI PrudHomme
INSURANCE BROKERS INC.
GENERAL INSURANCE
• AUTO • THEFT • FIRE • LIFE
FARM
198 Main St. S., Alexandria (613) 525-3134 19-tf

WATCH REPAIRS GUARANTEED
HAVE YOUR WATCH FIXED BY A PROFESSIONAL
Bring in your jewellery for a FREE SPRING CLEANING with our new state of the art cleaner
Repairs are completed within 10 to 30 days.
Repairs to all gold and silver jewellery requires 10 days.
Subject to availability of parts
We carry batteries for WATCHES, CALCULATORS & HEARING AIDS
All this and more at DESROSIERS & HOPE JEWELLERS & GIFTS
49 Main St., S. 525-2339

Fresh Seafood Available Wednesday to Saturday
Maple Lodge WIENERS 88¢ lb.
Prince BACON 1.39 lb.
PORK LOINS Whole or Half 2.19 lb.
Fresh Atlantic SALMON Reg. $7.99 6.99 lb.
Regular Business Hours:
Monday to Thursday — 8:30 a.m. to 5:30 p.m.
Friday — 8:30 a.m. to 8:30 p.m.
Saturday — 8:30 a.m. to 5 p.m.
FRENCH CUT AVAILABLE
Les Viandes LAROCQUE Meats
Specializing in fresh meats, fish and seafood
"WE'LL MEAT YOUR NEEDS"
Anik Plaza Alexandria 525-1818

LOEB IGA ALEXANDRIA
ENTER OUR
TWO $100 WEEKLY DRAWS OF IGA GIFT CERTIFICATES
Last Week's Winner
Congratulations to/Félicitations à
Pierrette Quesnel, North Lancaster
Donald Bouchard, Alexandria
NEXT DRAW — SATURDAY, APRIL 17
2 p.m.

BUCK STOP
SPECIAL Maizoro BREAKFAST CEREAL 4 flavors 200 g 1.00
One purchase per cust. while stock lasts
Offer expires Sat., April 17
FIBAR Vanilla yogurt coated strawberry bar Box of 8 bars 227 g. Reg. $1.50 1.00
TREBORMINTS 4/1.00
ALEXANDRIA PRO HARDWARE ASP AUTOMOTIVE
431 Main St., South Alexandria 525-3620

I.D.A.
FABRIC SOFTENER La Parisienne 3.6 L 1.99
TYLENOL SUSPENSION 100 ml 3.69; 24 ml or 15 ml 2.89
PAMPERS Convenience Pak 9.99
PINEAPPLE Del Monte Crushed, bits or slices 89¢
EUROPEAN FORMULA Shampoo or Conditioner 350 ml 1.99
PAPER TOWELS Royale Single roll 79¢
FIDO DIDO Conditioner, Spritz or Mousse 3.19
BATHROOM TISSUE Royale 4's 1.89
TOOTHPASTE Aqua Fresh Pump 100 ml 99¢
FACIAL TISSUE Royale Ultra 2-ply 100 150's or 3-ply 100 79¢
IVORY SOAP 3x90 g 99¢
NEW LINE FOR MEN ROYAL COPENHAGEN Yardley Bath Shoppe, Essence of Spring, Peach Petals or Champagne Rose
WINNERS OF LAST WEEK'S EASTER COLORING CONTEST
Kimberly Ouimet, 9 and
Gabriel Lefebvre, 3.
Ask about our Free Delivery Service
HOURS: Mon.-Fri. 9-9; Sat. 9-6
Sunday 10 a.m.-5 p.m.
ALEXANDRIA DRUG MART
5 Main St., Alexandria 525-2525; 525-4041
1-800-267-2406 (toll free from 613 area code)

LUCKY DOLLAR FOOD STORES
LUCKY DOLLAR
Green Valley, Ont. 525-3081
Fresh PORK PICNIC SHOULDER 1.39 lb. 3.06 kg
California Seedless, Navel ORANGES 1 doz. 1.49
Fresh LEG OF PORK 1.49 lb. 3.28 kg
Can. No. 1 Fresh MUSHROOMS 2.49 lb. 5.49 kg
Family Pak PORK CHOPS 1.99 lb. 4.99 kg
BC, Can. Fancy Spartan APPLES 99¢ lb. 2.18 kg
Lester WIENERS 450 g 1.99
Prod. of Chile Red or Green Seedless GRAPES 1.99 lb. 4.39 kg
Gr. A Beef Tenderized, Hip CUBE STEAK 3.99 lb. 8.80 kg
U.S.A. No. 1 GREEN CABBAGE 1.29
Primo SPAGHETTI or MACARONI 900 g 69¢
Cloverleaf Chunk TUNA 184 g 1.69
Fresh'N Tasty Ass't DRINKS 3x250 ml 99¢
No-Name Luxury Meat DOG FOOD 397 g 49¢
Swanson Ass't TV DINNERS 312 g 1.99
Campbell Ass't SOUP 284 g 59¢
V-8 VEGETABLE JUICE 1.36 L 1.49
Lipton Cream Chicken PASTA 134 g 99¢
Betty Special BREAD 675 g 69¢
Sealtest MILK 4 L 3.49
Prices in effect until store closing, Sat., April 17/93.
We reserve the right to limit quantities.

FREE HARDWOOD FLOORING INSTALLATION CLINIC
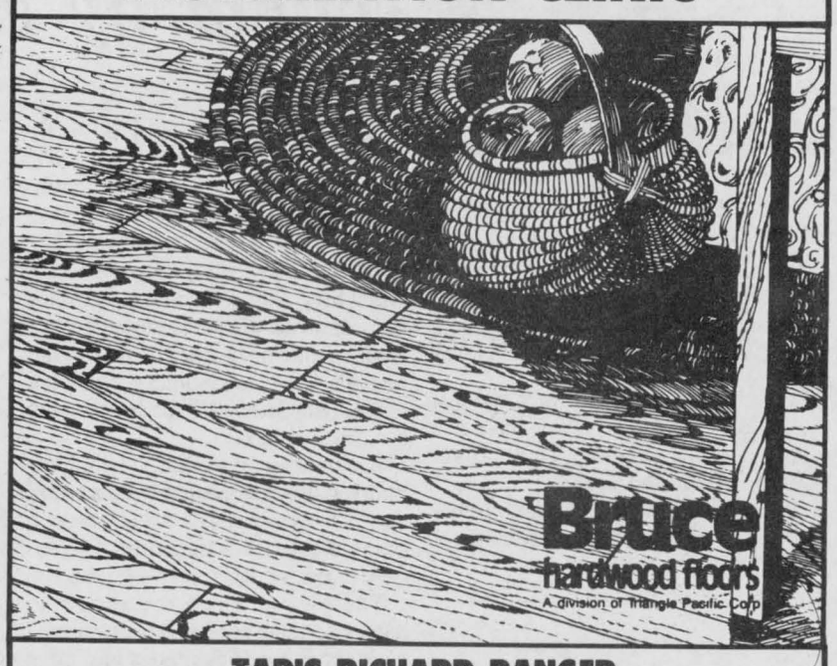

TAPIS RICHARD RANGER
is putting on this free installation clinic for people who would like to learn more about hardwood flooring.
Seminars commence at 9 a.m. and 1:30 p.m.
SATURDAY, APRIL 17
These seminars will cover all aspects of installation—
You'll be surprised how easy it is!
CLINIC SPECIAL SAVE 20% ON BRUCE FLOORING
TAPIS RICHARD RANGER
360 Main St. S., Alexandria
(613) 525-2836
CALL NOW TO REGISTER



The east side of Mike Lacombe's wrecking yard is a scant 10 feet away from Sutherland Creek. The shore is vulnerable to flooding. Also pictured are scrap parts and various debris in the foreground.
Staff photo — Scott Ferrier

Junk yard returns to haunt council

After two years of turning a 'blind eye' Lancaster Township is forced to face a mess

By Scott Ferrier
***News* reporter**

Lancaster Township Reeve Charlie Sangster said it was a decision that had to be made, but that still didn't make it any easier.

For the past three years, Mike Lacombe has operated a commercial garage and wrecking yard on land which is designated for agricultural use only.

The matter went untouched for nearly two years, until a group of neighbors concerned about the environment and their own land approached Lancaster township Bylaw Enforcement Officer and Building Inspector Ian MacDonald last summer and pressed the township into action.

"For two years he operated that business and what he was doing didn't conform (to what the land was zoned for). We turned a blind eye," Sangster said after the meeting.

Approximately 40 to 45 cars have been strewn over the 1.3 acre parcel of land. The cars would be sold, stripped for the parts or hauled off to a wrecking yard.

The operation is more reminiscent of a demolition derby. In fact, a yellow Chevrolet is being sold to a demolition derby driver, Lacombe said.

The cars are lined end to end along the east property line — a mere 10 feet away from Sutherland Creek. Another two clusters are located just south and north of his house. Parts and scrap pieces made out of metal and wood are found around some of the cars.

Andy Code, the lands coordinator for Raisin Region Conservation Authority, says the land is vunerable to flooding. That, compounded with the chance of dangerous chemical leaks — such as antifreeze, oil or gasoline — make the location unsuitable for what Lacombe has been doing, and wants to continue to do.

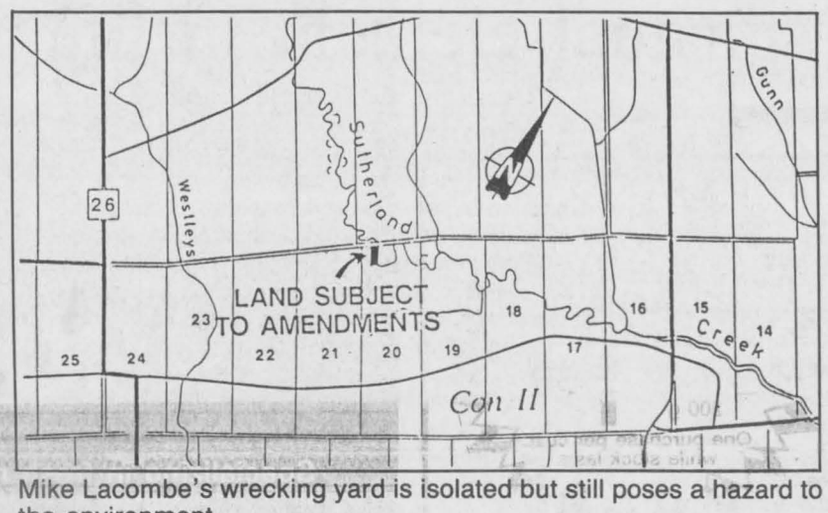

Mike Lacombe's wrecking yard is isolated but still poses a hazard to the environment.

In a written letter dated March 22 which was read into public record last Wednesday, Code informed council that the conservation authority did not support Lacombe's application for rezoning.

Janet Anderson, the district manager of the Ministry of Agriculture and Food in Ottawa, also wrote council telling them that they also refused to support the application made by Lacombe.

"The FLG (Food Land Guidelines) state that only agricultural, agriculturally-related and agriculturally compatible uses are permitted in agricultural areas. The proposed use is not considered to be compatible with agriculture and does not need to be located in an agricultural area," wrote Anderson.

Four neighbors attended the public meeting (which preceded council's regular meeting) to discuss the proposal. Lacombe was absent from the discussion and appeared to know nothing of the meeting when later asked the reason for his absence, although a notice was mailed out to him.

"I'm concerned about that water 10 years down the road. I'm against this although I understand that he wants to make a living through this. I can live with an eyesore but not the danger," said one neighbor.

Another said: "We go by the rules and everybody else should including him."

Lacombe could appeal council's decision to the Ontario Municipal Board or apply for a different rezoning designation but, at the public meeting, Sangster told the neighbors, "He doesn't have a leg to stand on."

In an interview following council's decision, Lacombe voiced some frustration over the process he's had to endure over the past 10 months and feels a little betrayed.

"I was told by Ian that this wouldn't be a problem. I was told by Charlie that this wasn't a problem. If they (council) want to support me and put food on my table and pay the mortgage they can go right ahead."

On his municipal tax bill, Lacombe's property is listed and billed as 'commercial.' So why did council say his land was designated for agricultural use? Lacombe questioned.

During the meeting, Lancaster Clerk-Treasurer Mike Samson said the two offices are totally separate and that one hand doesn't know what the other is doing.

In an interview a few months ago, Samson said there was no need get the land rezoned unless someone stepped forward and complained.

"We do things easy here. We don't go running off to the lawyers all the time. Sometimes this is good. Sometimes this isn't so good. We don't interfere."

In hindsight, Charlie admitted that the land — located on Concession Road 2 about five kilometres east of Highway 34 — is not the proper place for a garage or a wrecking yard.

Council will likely discuss how long Lacombe should be given to clean up his propoerty.

"Let's not force the guy to do anything overnight. We don't expect a miracle," said Sangster.

Court Report

The following cases are among those dealt with by Judge R. Masse in Alexandria Provincial Court on Thursday, April 8.

Zero tolerance

Judge R. Masse showed zero tolerance for a 20-year-old Alexandria man who failed to carry out community service work ordered by the court about a year ago.

John L. Bissonnette was sentenced to 50 days in jail for failing to carry out half of 100 hours of community service work ordered early last year. Bissonnette was to do no less than 10 hours of work per month.

Masse rejected a joint submission by the crown attorney and defence lawyer that Bissonnette serve 30 days in jail.

Bissonnette told the judge he had no excuse for not completing the work, to which Masse replied that he would not make an exception to his tradition of sentencing violators to one day in jail for every hour of community service work not performed.

"Maybe next time you get a suspended sentence and are told to do community service work, you'll do it," said Masse.

21 days in jail

A 44-year-old Maxville man with a previous record was sentenced to 21 days in jail for an alcohol-related offence.

Rene Dupuis was arrested on Nov. 7, after a gas station attendant called police and reported that Dupuis was intoxicated and driving his car away. Police tailed Dupuis' vehicle and saw it cross the center line and almost collide with a tractor trailer truck.

He is also prohibited from driving a motor vehicle for two years.

Dupuis was charged with driving while under the influence of alcohol. Breathalyser test results were not introduced.

The sentence will be served intermittently.

Plea for acquittal on technicality

A defence lawyer's attempt to have his client acquitted on two technicalities was unsuccessful.

Lawyer Don Johnson defended Sandra Collette, 39, who was charged with driving a motor vehicle while under the influence of alcohol, and with driving a motor vehicle while having a blood-alcohol level exceeding the legal limit.

After an almost two-hour trial, Collette was found guilty only of impaired driving and was fined $300. She is prohibited from driving a motor vehicle for three months.

During the trial, which included the testimonies of two crown witnesses and no witnesses for the defence, the court was told that police had stopped Collette at a RIDE checkpoint on Hwy. 34 in Lancaster Village shortly before 11:10 p.m. on Sept. 11.

The first testimony came from Const. Steve McDougald who said that when he motioned Collette to stop her vehicle, she hesitantly brought it to a halt about 100 feet from where he stood.

When Collette opened the vehicle's window, McDougald smelled a strong odor of alcohol.

Breathalyser test results, obtained by second crown witness Const. Patrick Dussault, were 137 and 120 mgs of alcohol in 100 mls of blood.

Johnson attacked McDougald's inability to provide the exact time police stopped Collette's vehicle, and also the crown's failure to provide any evidence regarding the suitability of solutions used to test the breathlyser equipment.

Johnson questioned the wide gap between the two readings — which reflected a 17-mg decrease within 26 minutes — and argued that the machine may not have been functioning properly.

But Judge R. Masse rejected Johnson's plea that his client be acquitted on the grounds that the time she was stopped was uncertain. Masse said he was satisfied that evidence showed breathalyser tests had been administered within the allowable time period.

However, Masse later agreed that evidence regarding the suitability of the solutions used for testing the breathalyser equipment was insufficient. The charge of driving a motor vehicle while having a blood-alcohol level exceeding the legal limit was stricken.

Masse explained that he was going to uphold the charge of impaired driving, taking into consideration testimony from two OPP officers, who both said Collette was slightly unsteady on her feet and exhibited some signs of alcohol impairment.

Masse also considered that Collette did not pass all of the coordination tests administered to determine level of alcohol impairment.

Masse said, "I have concluded, but just barely, that Collette was slightly impaired by alcohol. I regretably must find her guilty of count number one."

Minimum fine rejected

Breathlyser test results of 140 mgs of alcohol in 100 mls of blood earned a Williamstown driver a $500 fine.

Twenty-one-year-old Frank Carello was told that his test results were not the highest nor the lowest, and that a request by the defence lawyer for a minimum fine was to be rejected.

Carello was apprehended on Nov. 25 at a gas station in Lancaster Township. He exhibited the usual signs of alcohol impairment.

More Court Report on page 5

Proposed Kenyon dump hours debated

Deputy reeve advocates opening every other Saturday, presents 45-name petition

By Lesley Cadham
***News* correspondent**

A request that both Kenyon Township waste disposal sites be open on alternating Saturdays was met with some opposition, if not distress.

The request was presented by Deputy Reeve Donald Besner, at a time when confusion regarding the newly-adopted waste disposal system is only starting to subside.

Besner, who advocates the Saturday openings, presented a petition signed by 45 residents who want one site open on even numbered Saturdays, and the other on odd-numbered Saturdays.

The majority of the signatures were by people who use the Apple Hill landfill site.

The township recently adopted a system whereby the Apple Hill site is open on Wednesdays, and the Dunvegan site is open on Saturdays. This allows the same custodian to work at both locations, saving the township money.

Reeve Wilfred Vallance initially showed some approval of opening the sites on alternating Saturdays.

"I feel people have simmered down a bit. I'm tempted to say it will work." However, he later suggested putting the matter aside to do a little "research."

Councillor Owen Walker warned council that people may have trouble remembering which site is open on which days, and could go to the dump to find it closed. "They won't be happy," he said.

"If they go and find it closed, they'll only make that mistake once," replied Besner.

Councillor Blair Williams was skeptical. "How is someone going to the dump twice a year going to figure that out? They'll call here (when they find the dump is closed) and the office will be closed."

Vallance said, "They always know my phone number and will know it on a Saturday morning."

Clerk-Treasurer Mary McCuaig, visibly distressed by the prospect of more changes, reminded council that ratepayers have already had to adapt to changes in the waste disposal site schedule three times within the last six months.

She also raised the point that the township just spent about $800 in postage to, in part, notify residents as to when the sites are open.

She also said that only 45 out of about 3,500 ratepayers have opposed the system, and told council that only about $15 in tipping fees are collected on Saturdays at the Dunvegan site, which means that an average of about 1-12 people are using it each week.

Walker later said, "I thought we decided we weren't going to modify the system willy-nilly."

Vallance agreed that council decided to ride out the new system for a year before changing it.

But Besner replied, "The program is working to a certain extent but is clearly not satisfying everyone...I thought I heard somewhere that we were coming up with a plan and it wasn't cast in stone and we could make changes."

"That doesn't mean they have to come into effect yesterday. Let's do some research and sleep on it," said Vallance.

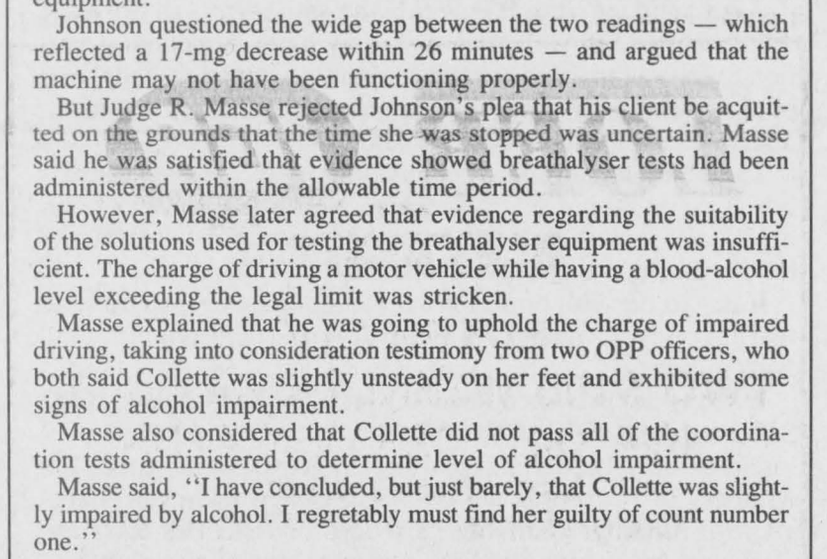

Hot stuff

Lancaster firefighters douse the remains of a tractor-trailer which caught fire last week. A Montreal area man escaped his cab moments before it burst into flames. Gilles Lafreniere was driving his 1985 GMC tractor westbound on Highway 401 approximately five kilometres east of Lancaster around 12 a.m. when an electrical fire started in the cab. He pulled over, got stuck in the median and watched the cab go up in smoke. Lancaster OPP blocked one of the lanes for about five hours while Lancaster firefighters doused the fire and cleaned up the scene.
Staff photo — Greg Kielec

Township residents tell Transport Canada they oppose closure of level crossing

By Lesley Cadham
***News* correspondent**

About 18 ratepayers have made no secret that they feel railroaded in Transport Canada's plans to close a level crossing in Kenyon Township's fifth concession.

Ratepayers turned up at a public meeting on April 6, to listen to Transport Canada official Frank Lalonde explain the logic behind closing the crossing, and to express opposition.

In the end, Lalonde agreed to meet with ratepayers on the north side of the crossing on April 19, to further discuss the issue.

Those at the meeting last week were two farmers who use the sideroad on which the crossing is located to access fields on the north side of the tracks, but most were local residents who use the road for recreation purposes.

The crossing is located about a mile east of the township garage and just north of the concession four road, in concession five.

Lalonde told the group that this was only one of many crossings being made inaccessible to road traffic in Canada.

The speed at which trains travel has increased over the years, and some now travel at 80 to 100 miles per hour, making formerly safe crossings dangerous.

Travelling at about 120 ft. per second, trains could be upon vehicles whose drivers wouldn't even have time to check that the path was clear and get across the tracks.

He also warned that anyone using the crossing after it is closed would be trespassing.

John Akkermans is a dairy farmer whose family has been crossing the tracks at that location for 25 years, to access a part of the farm that lies north of the tracks.

If the crossing closes, a short trip to the 25 acres on the north side could turn into a 15 or 20-minute trip on an alternate route west on the Conc. 4 road, north on the Greenfield Road, and east on the Conc. 5 road.

Akkermans is also concerned that if the railway crossing on Concession 5 was ever closed for repairs, he wouldn't have access to his land at all.

Akkermans is confident that he can cross the tracks with his farm equipment without risk. He said his family is aware that visibility is not always good, and that they have to stop before proceeding across the tracks.

Adrian St. Denis is a dairy farmer who must occasionally use the crossing to bring his combine to fields on the other side because the Conc. 4 road bridge is too narrow.

He agreed that the crossing is dangerous, but more for people who use it infrequently. He suggested erecting warning signs and cutting away some brush to improve

(Continued on page 7)

A part of spring's ritual for 20 years

For 20 years, it has been Glengarry's harbinger of spring. It has attracted and continues to attract competitors of all calibres, but mostly, people just looking to have some fun.

It's the Raisin River Canoe Race, an event which has evolved over the years into one of the area's premier attractions. The star of the show every year is the Raisin itself, a rather subdued body of water most of the year, but, swollen with spring freshet, makes for a challenge suitable for canoeists of every level of proficiency.

The canoe race was initially run by St. Lawrence College students as part of Canada's centennial celebrations in 1967. But the RRCA took it over in 1973. It was a Participaction event and since has grown into the area's equivalent of Vancouver's Polar Bear classic, a lighthearted event which also brings people back to the water after a long spring.

Interestingly, the race's route retraces sections which led United Empire Loyalists to their new homes in the late 1700s. Today, during the course of the race, people drive along the route from St. Andrews West to Williamstown, stopping at various spots to watch canoeists navigate rocky rapids and the like.

But apart from its value to the local economy as a tourist draw, the Raisin River Canoe Race does something else very well — it promotes physical fitness and interaction with nature and the outdoors.

In today's increasingly insular world, when leisure activity too often takes place in front of television sets, the growing popularity and participation in the Raisin River Canoe Race is uplifting.

Congratulations to the RRCA, its board members and the scores of volunteers who have made it so.

Now, let the race begin!

French or English, we all get sick sometime

Everybody gets sick. People of all shapes and sizes, of ethnic backgrounds and languages. Illnesses do not discriminate.

It's why, particularly in a community that prides itself on its sense of bilingualism, English or French unilingual tax-supported facilities do not make sense.

Area resident Fran Page feels the same way; so do some residents of Cornwall. It's why they have launched a petition to lobby for opening up the recently-opened francophone clinic, Centre De Sante Communautaire L'Estrie in Alexandria to anglophone patients too.

Their actions, it should be quickly pointed out, are not based on racial hatred or intolerance. Nor is it a matter of trying to take something away from the francophone community here it lobbied to have established.

It has to do with common sense, and has a lot to do with tearing down fences which divide anglophones and francophones.

Indeed, the province itself through the French Language Services Act, ensured that bilingual services must be provided in designated bilingual areas. At the same time, the Ministry of Francophone Affairs in Queen's Park is charged with funding community services or activities for francophones, and supported the construction of the centre.

Here is a classic case of mandate overlap. Francophone affairs is not charged with the responsibility of providing bilingual services. But all other provincial government ministries are now expected to comply with new provincial bilingualism guidelines.

Francophones here who didn't feel their health interests were being met by the local hospital lobbied to tap into that francophone affairs mandate. The need was determined as legitimate by the ministry, and it agreed to help fund the francophone centre, which has branches in Cornwall and Alexandria.

The result is a health office which provides modern services, but discriminates against unilingual anglophones because of the inconsistent standards which extend through the halls of Queen's Park.

Ironically, former Quebeckers have remarked openly that this is exactly the kind of politics they were trying to escape when they moved here.

It's proof that Queen's Park still doesn't understand that truly bilingual communities like Alexandria and parts of Glengarry need support to enhance that bilingualism, that strength which has bound these communities together for years.

Surely, ways need to be sought here to better ensure francophones needs are met without excluding anglophones — and vice-versa. Could it be that simple?

Perhaps not. But at a time when the world is drawing closer together, it seems illogical in the least that we are inventing ways in our own community to drive people further apart.

The Glengarry News

Kevin E. Macdonald
President

Joe Banks
Publisher

Greg Kielec
Editor

Lindsay Cameron
Advertising Manager

Published Wednesdays by *The Glengarry News Limited* at 3 Main St. S., Alexandria, Ontario K0C 1A0. Address all correspondence to Post Office Box 10, Alexandria, Ontario K0C 1A0.

Telephone (613) 525-2020, 525-3271 or 347-7586

Publications Mail Registration No. 1302

Subscription Rates: $26.00 (plus G.S.T.) per year within 40 miles of Alexandria; $43.00 (plus G.S.T.) per year in Canada beyond the 40 miles and in centres with door-to-door postal delivery; $99 (plus G.S.T.) per year outside Canada.

Single Copy 65 cents (G.S.T. included)

Member of the Audit Bureau of Circulation, The Canadian Community Newspapers Association, The Ontario Community Newspapers Association, the Ontario Press Council and the Glengarry News Press Council.



Many seek relevence in the pews to recapture spiritual element in life

After Thoughts
by Joe Banks



The "Round Church" in Dalhousie Mills hosted the Glengarry East Pastoral Charge Good Friday service. And like several other services in other churches throughout the county, it was a meaningful and pleasant experience for both the congregation and the participants, made so by an interesting series of readings and music relating to the final moments of Christ's life on earth.

In attendance, however, were but 50 or 60 people, few of them under the age of 50, and a number of those sat in the choir, all representing a joint service of five charges. Another dozen of us were there to take part in the service through readings and music. It seemed a scant attendance for the holiest day on the Christian calendar, but even in the traditionally religious Glengarry, it was not an atypical situation.

In fact, church attendance in general has been dropping since the end of WW 2 across the country. The April 12 edition of our national newsmagazine Maclean's cites a poll that shows fewer than a quarter of Canadian adults attend religious services weekly — another eight per cent go at least once a month. And only 18 per cent of baby boomers attend worship services regularly.

And yet — and this is a big yet — the same poll portrays Canada as an overwhelmingly Christian nation; eight out of 10 Canadians affirm their belief in God, and two-thirds of all adults subscribe to the basic tenet of Christianity — the death and resurrection of Jesus Christ. And almost a third of the adult population claims to pray daily and more than half read the Bible or other religious literature at least occasionally.

As one of those "occasional" church attenders, for me, the poll results rang true. The numbers confirm the strength Christianity still holds for a huge proportion of Canadians, while church attendance declines. There seem to be as many reasons for this as there are differences of opinion of exactly what is a "Christian" (we all know agnostics who are as deeply Christian in behavior and concern for others).

Today, for a precious and declining few numbers of aging congregations, church still holds relevence. But the messages and the spiritual exercises of the traditional service from younger people can't compete with Sunday morning sports, shopping and other distractions we all crave to relieve the stress of the week gone by. Aside from this, churches have been rocked by a series of public relations disasters, from the "Christian brothers' scandals to attempts to deal with homosexuality and the pulpit.

But some churches are trying to bring back these alientated believers. Two new churches tailored to the rock 'n' roll generation opened in Ottawa Easter Sunday. These are among the latest churches for "seekers" — people who are bored by traditional churches but still want a spiritual element in their lives. Gospel rock, country and reggae, short and snappy sermons and Christian rock videos are intended to enliven services for the younger generation, to make them relevent. It remains to be seen whether such tactics will attract a generation bombarded by the lures of the material world.

Surely, however, like the proverbial chicken soup, it couldn't hurt. Anyone casting an eye across their neighborhood sanctuary can be forgiven for wondering where tomorrow's church supporters will come from, who will fill the offering plates to pay for the upkeep of the old hard-to-heat churches.

There are those who wouldn't mind to see every church close. But they pay little heed to the institution's central role in the community and message. Certainly, until Canadians as a people turn their backs on the Christian belief — and the poll results confirm they have not — there is still in 1993 a great need to be filled, a great challenge ahead for church leaders everywhere.

For a few minutes, Easter revisited through small child's kind gesture

That's Life
by Lesley Cadham



She smiled shyly from behind her freckles and red hair, and extended two cupped hands to me. I smiled back and hesitantly peered over the rim of her fingers before reaching out, for you never know what little treasure might be lurking in the hands of a child.

On her small palms lay a half a dozen Easter eggs, all from the abundant private stock she'd brought into the room to show off. And they were for me. I felt honored.

These were my first Easter treats of the day, I told her.

"Don't you get chocolate from anyone else?" she asked earnestly.

Well, no, actually I don't, I replied. The Easter bunny doesn't visit big people, I said.

Oh, she answered, looking somewhat disturbed by the news. Then, without hesitation, she reached back into her stash to draw out an even bigger chocolate treat for me.

A lot of the anxiety of past days seemed to melt away with that one gesture, with that one kind act of an unselfish child. And for a few minutes, I saw Easter through her eyes.

All at once, I was sailing back and forth on a swing in my back yard, feeling a little nauseous after too much chocolate and too little whole wheat toast.

In my pocket were nestled several candy eggs, their color running through the cloth of my jeans. I didn't care. Though the sky was overcast and a light mist fell, my spirit was lifted by the smell of wet earth and the sound of spring birds.

Easter has always been my favorite day of the year. Though I've never been known to turn down a rabbit, squirrel, or hen, or any other chocolate confection in the form of a cuddly animal, Easter has always meant more than a basketful of sweets.

Even when I was perhaps too young to understand the full meaning, it always represented the rebirth of everything that fell dormant for the long winter months, including me.

It was traditionally the time of year when we pulled our skipping ropes out of the summer toy storage box, once again drew hopskotch grids on the dry roads out in front of our homes, and withdrew our spring jackets from mothball-scented garment bags.

We had a renewed faith and hope. It didn't matter that back then our optimism revolved around the coming of summer, the completion of another treacherous year of school, and the anticipation of long, hot days in the neighborhood swimming pool.

But things haven't changed that much. Today, we look forward to shedding winter coats, to trying out a new brand of crop seeds, to letting our cows stretch their legs in grassy pastures and to spending warm spring nights in our favorite rocking chair on the veranda, watching the sun set.

Easter Day, I didn't even mind so much that I had to drive 10 km out of my way to get to where I was going, a casualty of spring flooding. I didn't even mind that I had to drive through water that was almost up to the door sill on my car to reach my destination.

It didn't matter that here in Eastern Ontario, Easter dawned a cloudy, cool day.

We've all been born once; but it's wonderful to say that every year, we have the privilege of being reborn.

Dílcas gu Brath

Johnson in the Highlands

Highland Paths
by Ken McKenna



It pains me to hear all of Scotland's woes blamed on the English. Certainly there was much animosity between the two nations from the earliest times as there was bound to be when two distinct peoples occupy the same island and one is so much more powerful than the other. But for the Gaelic-speaking Highland Scot the enemy was often closer to home. Sometimes the enemy could be identified. There were those both within and without Gaelic Scotland who believed that the way of life of the Highlander was a threat to the peace of the rest of the country and that, as the modern world was emerging and old ways changing, the Highlanders had to change as well. Sometimes they did not want to give up their old ways. Sometimes they died for them.

Dr. Samuel Johnson, the personification of the High Church Tory Englishman, the compiler of the first real English Dictionary, loved to make fun of the Scots, often at the expense of his friend and biographer James Boswell. But he was a great Moralist, as that term was known in the 18th century, and throughout his life felt obliged to speak out at what he considered wrong, no matter how unpopular his views. He cared not a whit for what others thought of him. He had what the Scots called "a guid conceit o' himself," which simply meant that he knew his abilities and never doubted his opinions.

In 1773, when he travelled, with great difficulty, through the Highlands, the people were already leaving. He had come to love and respect the Highlander and was horrified at the state of the people after Culloden and the "pacification" of the Highlands. "To hinder insurrection, by driving away the people, and to govern peaceably, by having no subjects, is an expedient that argues no great profundity of politics. To soften the obdurate, to convince the mistaken, to mollify the resentful, are worthy of a statesman; but it affords a legislator little self-applause to consider, that where there was formerly an insurrection, there is now a wilderness."

Of the thousands of Highlanders who were serving in the British forces the world over, not always willingly, and sometimes, if they were suspected of Jacobite sympathies, with their families held hostage to guarantee their good behavior, he said: "Thus England has for several years been filled with the achievements of seventy thousand Highlanders . . . Those that went to the American war, went to destruction. Of the old Highland regiment (the Black Watch), consisting of twelve hundred, only seventy-six survived to see their country again."

Johnson hated to see the Highlands losing the proud race that had lived there since time immemorial: "There seems now, whatever the cause, to be through a great part of the Highlands a general discontent. That adherence, which was lately professed by every man to the chief of his name, has now little prevalence; and he that cannot live as he desires at home, listens to the tale of fortunate islands, and happy regions, where every man may have land of his own, and eat the product of his labor without a superior — whole neighborhoods form parties for removal, so that departure from their native country is no longer exile. He that goes thus accompanied, carries with him all that makes life pleasant. He sits down in a better climate, surrounded by his kindred and his friends; they carry with them their language, their opinions, their popular songs and hereditary merriment; they change nothing but the place of their abode; and of that change they perceive the benefit." Thus Glengarry began. We will hear some of those same songs sung at Mòd-Ontario-Glengarry on June 4th and 5th this year. Don't miss it.

Court Report

(Continued from page 3)

Refused sample, fined twice

Refusing to provide police with a breath sample earned an Apple Hill man an additional $300 fine.

Lionel Chatelaine, 31, was also fined $400 for driving a motor vehicle while under the influence of alcohol.

Chatelaine was arrested on March 5, after police stopped at the scene where two people were trying to push Chatelaine's truck out of a snowbank; the accused was behind the steering wheel.

Judge Masse told Chatelaine the fines in such a situation were usually $500 for each violation, however, Masse considered the financial situation of the accused and lowered the fine.

He has six months to pay both.

Was too good to be true

An Alexandria man who accepted a deal he thought was too good to be true was fined $300 for possessing a stolen snowmobile.

Robert Cholette, 35, was told by Judge R. Masse, "There's an old saying. If the deal looks like it's too good to be true, then it probably is."

The court was told that Cholette purchased a stolen 1989 Bombardier snow machine, which was valued at about $3,000, for $500 even though it had no registration papers or ignition keys. Police discovered the machine at Cholette's home on Feb. 24.

Masse told Cholette that for $800, he probably could have legitimately purchased a good second-hand snowmobile.

Youth, adults face theft charges

Three Glengarry males charged with a variety of break, enter and thefts are in custody and will be back in court in the next few weeks for sentencing.

The youth was apprehended Thursday and appeared in court Thursday afternoon.

He is charged with eight counts of break, enter and theft, all of which occurred in the Alexandria area, with one charge of failing to appear for identification and two charges of breaching probation. Judge R. Masse ordered a pre-disposition report and the youth will return to court for sentencing April 29.

The adults face only one charge each. Pre-sentence reports will be prepared for each of the accused. One will return to court April 15, while the other will not return until May 6.

Parking restrictions keeping patrons away

The proprietor of Williamstown's only restaurant/pub is furious over new parking restrictions in the hamlet, and says that his business will suffer as a result.

Dave Tuck, owner of Jack Delaney's Restaurant, located on Cty. Rd. 17 (John Street) in the heart of the hamlet, feels that the counties bylaw which bans parking on both sides of the road in front of his establishment, is tantamount to harassment.

"They're trying to put me out of business," said Tuck. "I don't understand it. Parking is being allowed on both sides of the road nearer the corner where it's far more dangerous, but I can't even park at my front door."

D. J. McDonald, counties engineer, told *The Glengarry News* that the original request for parking restrictions on the road came from the municipality, which was responding to an appeal by the Williamstown Fire Department.

"We were asked by the township. There was concern that if there ever was an emergency, the trucks couldn't get through. We were also at a point where we couldn't get our plows through."

McDonald said that before the bylaw was passed in November, the road was "looked at over and over again. This was done through observation, for safety."

McDonald denied that there was any attempt to make things difficult for local businesses, and said the reason that there was no parking on both sides of the road in front of Jack Delaney's was because that was the narrowest part of the road.

"There are other options," said McDonald. "They've lost ten parking spots, but we think there are seven or eight more within 25 paces.

"People might just have to park on a side street and walk a few more steps. Or they can use the town parking lot, which is owned jointly by the township and the counties."

Dave Tuck thinks those few paces will hurt business. "I've seen cars stop, the people get out and look at the no parking sign, get back into their cars and drive off."

Tuck also disagrees with the number of parking spots lost. "He's taken away 20 spots and left me five."

What makes him the most angry, however, is the bottle-necks caused by parking on both sides of the same road when church is in session.

"They've actually had accidents there," Tuck says, adding that he would be going out on Sunday to take photos as proof of the congestion.

"The only way the counties can justify this as not being harassment is by passing another bylaw to say that fires will not be allowed during church or fair times."

Ironically, the counties engineer says it is as a result of the Raisin River Canoe Race scheduled for Sunday, that the no parking signs went up when they did.

"We were asked to have the signs up before the race by the conservation authority — they were quite concerned about getting traffic through on the big day."

Enforcement of the bylaw falls to Charlottenburgh staff, as the counties does not have a parking bylaw enforcement officer. Owners of cars which are illegally parked will be fined $25.

Charlottenburgh Reeve Dave MacDonald says he has instructed administration to come up with a better plan which he will take back to the counties in the hope that something can be worked out.

Get ready to be 'phased' Kenyon Township taxpayers

Lesley Cadham
***News* correspondent**

Kenyon Township residents will find a major difference in their 1994 tax bills.

Council voted last week to have ratepayers submit tax payments four times a year rather than the current two times annually.

The new system is calling "phasing" and is expected to save the township money in the long-run.

Instead of burdening ratepayers with two larger payments, the township will allow ratepayers to make four smaller, somewhat equal payments to be due at the end of February, April, July and September.

Theoretically, ratepayers should find paying the smaller amounts more manageable, and the township will have fewer outstanding taxes, which could mean the municipality may not have to borrow as much money to cover its expenditures each year.

Clerk-Treasurer Mary McCuaig said planning for the 1994 budget would probably have to begin in July, so that planned expenditures could be determined before the first tax bill is sent out in January.

ALEXANDRIA OPTICAL
COMPLETE OPTICAL SERVICE
EYEGLASSES, CONTACT LENSES
DISPENSING OPTICIAN
For Eye Examinations
Tel. 525-4340
Lochiel St. W. Alexandria
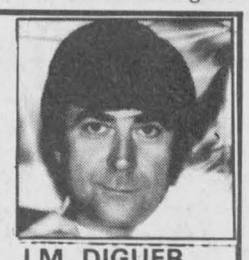
J.M. DIGUER
C.C.L.F.(M)O.C.L.A. 27-tf

PRIEST'S MILL
SECRETARY'S WEEK SPECIAL
14.999% OFF
This ad* is redeemable for 14.999% OFF a meal at The Mill for your secretary. Show your appreciation for the hard work all year by treating your secretary to lunch.
WEEKLY SPECIALS
Monday—WING NIGHT
Tuesday—RIB NIGHT
Wednesday—CHILI NIGHT
Thursday—PASTA NIGHT
Friday—$8.95 ROAST BEEF NIGHT
Saturday—$8.95 ROAST BEEF NIGHT
Sunday—SUNDAY BRUNCH
DOMESTIC DRAFT AVAILABLE NOW
TRIVIA QUESTION: Where can we find eight people who would like to indulge in a MURDER MYSTERY NIGHT, packed with atmosphere and good food at the Priest's Mill Restaurant? If you are interested call BOB MORRISON at The Mill.
*If you don't want to cut up your valuable copy of this paper to get 14.999% OFF your secretary's meal, then just mention the ad before you order.
RESTAURANT PUB


Mill Square
& Main St.
Alexandria, Ont.
(613) 525-4405
Gift Certificates available for all occasions

IF SOMEONE'S DRINKING BOTHERS YOU
YOU'RE NOT ALONE...
Call AL-ANON
AL-ATEEN
937-4880

KATHY'S
CUSTOM FRAMING & GALLERY
Museum Framing
Limited Edition Prints by
•Bateman •DooLittle •Daly
•Lumbers •Trisha Romance
Poster Prints
Starting as low as $5
Drop in and see us at
113 Military Rd.
Lancaster
347-7257
109 Pitt St.
Cornwall
936-9398
Professional Picture Frames Association

ALEXANDRIA FOOD TOWN
Proud To Be Your Neighbour
Denis and Pierrette Lefebvre, props.
64 Lochiel St. 525-5414
Hours: Mon.-Wed. 8:30 to 6:00
Thurs. & Fri. 8:30 to 9 p.m.; Sat. 8:30-5:30
FREE Delivery in town limits on orders of $20 or more
SPECIAL FEATURES
See Our Flyer For Even More Savings
Offer ends Saturday, April 17/93

Store Sliced COOKED HAM lb. 1.99
Food City BEANS in TOMATO SAUCE 14 oz. 69¢
Cut from Canada Gr. A Beef CROSS RIB ROAST lb. 2.79
Food City LAUNDRY DETERGENT 8 L 4.99
Prod. of USA BOSC PEARS lb. 99¢
Prod. of USA CARROTS 2 lb. bag 99¢

VITRERIE GREEN VALLEY GLASS LTD. IS 13 YEARS OLD...
and making life easier!
with Double-Hung Tilt-Ins and Slider Tilt-Ins

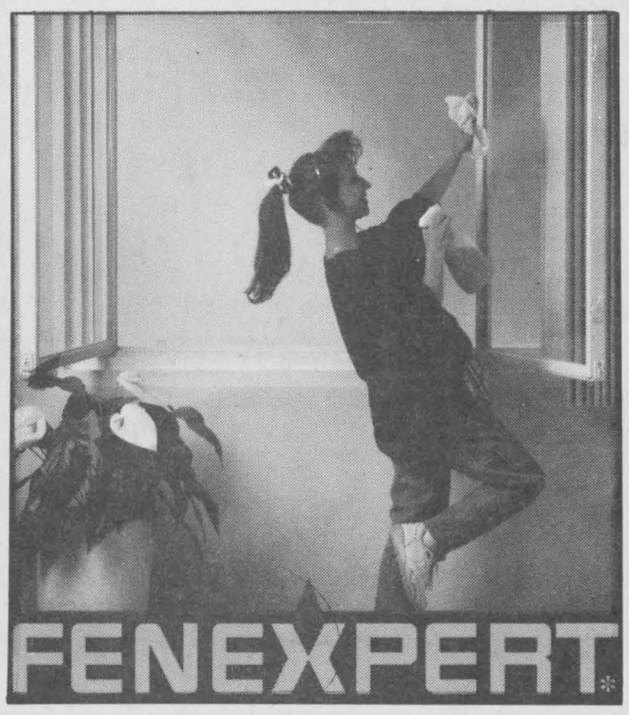

$AVE 25%-35%
During Our 13th Anniversary Sale...
Ask our experts about our Free Duolock and Super Spacer Energy $avers!!
See the experts at
Vitrerie GREEN VALLEY Glass Ltd.
Hwy. 34, Green Valley 525-2704

LE CENTRE CULTUREL "LES TROIS P'TITS POINTS..."
C.P. 945, 280 BOUL. INDUSTRIEL, ALEXANDRIA (ONTARIO) K0C 1A0
PRÉSENTE:

JEAN LAPOINTE
Lieu: E.S.R.G. (auditorium)
Date: 24 avril, 1993
Heure: 20H00
Billets: non-membres: 25.00$
membres: 23.00$
Sièges Réservés — 525-3393

ET "DDT"
DUO HUMORISTIQUE FRANCO-ONTARIEN
Commandité par:
Masson Insurance Brokers Limited
8 St-George Street West,
Alexandria, Ontario
K0C 1A0
Tel.: (613) 525-1836
Fax: (613) 525-5145
Nouvelle Administration
ALEXANDRIA FORD - MERCURY SALES INC.
Jean Hotte, prop.
Contrôleur - Controller
(613) 525-3760
Fax: (613) 525-5525
Hwy 34, Alexandria
Ontario K0C 1A0
GLENGARRY EN FETE — du 2 au 7 mai
Surveillez le journal pour de plus amples renseignements

Area police investigating recent crime spree

Lancaster OPP, Cornwall Police and Long Sault OPP are trying to piece together a pair of possible crime sprees which began on Sunday afternoon and continued to Tuesday.

"We don't know what the hell is going on," said Sgt. Norm Mailhot, who works out of OPP district headquarters in Long Sault. The suspected crime spree began in Lancaster and worked its way to Cornwall and on to Finch.

"I have no comment at this time. There were some cars stolen from our area," said Mailhot.

Cornwall Police Staff Sgt. Stan Willis speculated there could have been two crime sprees and could be linked.

The other suspected spree involved several small stores where thieves swiped cigarettes. The other apparent series involved a trail of private homes.

"These guys either knew where to go (because they broke into so many places in a short period of time) or they were drunk and on a tear.

"This seems like something out of the Gong Show. Who knows, it could be a ring from Ottawa," commented Willis.

The debauchery began when a 1983 blue Chevrolet Celebrity was stolen from a Charlottenburgh residence on Sunday at 2:11 p.m. The car was recovered broken down later that day on Highway 401 just west of Lancaster, on a Cornwall off ramp.

Sometime overnight on Sunday, thieves broken into two vehicles parked in front of a Charlottenburgh Township residence located along Highway 2. The thieves stole a pair of sunglasses, a 35 mm Canon camera, compact discs, prescription glasses and cassettes. The items were worth a total of $900.

Approximately $2,000 worth of jewels, cash and a small black and white television were stolen from a Martintown residence on Sunday at 8:58 p.m.

And on Monday, around 4 a.m., thieves broke into a Boundary Road residence in Cornwall and stole some chocolate bars and chips.

A Summerstown resident woke up at 4:23 a.m. on Sunday and scared off a trio of thieves who swiped lighters, cigarettes, video tapes and a few knick-knacks worth a total of $480.

The other series of crimes which targeted small businesses began at Marty's corner store in Glen Walter when the owner was awakened by the sound of glass being smashed on Sunday morning. He investigated the noise at 4 a.m. and frightened off some thieves.

On Monday, at 5:24 a.m., thieves broke into Petrol Gas located on County Road 27 and spirited away $300 in cigarettes.

Two cars were reported stolen from a Cornwall residence at 8 a.m. on Tuesday. The 1990 Nissan was found destroyed and abandoned near Harrison's Corners. The other vehicle, a 1985 Mazda, was found in Finch.

Willis said the Mazda had been totalled and the roof was crushed but the driver and passengers, if there were any, had taken off. A red Honda Civic, licence plate 986 LZN, was stolen from a Finch residence a short while later.

A 1987 Chevy pick-up truck stolen late last week from Laframboise Plumbing and Heating in Cornwall was recovered in Martintown at 12 a.m. on Tuesday.

On Tuesday morning, at 4 a.m. the spree continued as thieves broke into Warden's Gas Bar and stole $1,300 worth of cigarettes. Another $300 worth of smoke were found near the scene.

Police Briefs

High priced BE

Thieves couldn't wait for a holiday weekend shopping spree so they stole over $10,000 worth of big ticket items from a Charlottenburgh residence.

Lancaster OPP are investigating the theft which took place sometime between 9 a.m. and 3:30 p.m. on Wednesday, April 7.

Thieves forced open the rear door and stole a blue fox fur coat, VCR, men's and ladies' jewelery, an IBM computer, monitor, keyboard and printer.

Lots of charges

A Maxville woman is facing 79 charges of credit card fraud after she allegedly manually entered unauthorized transactions using credit card numbers.

Janet Allen, 30, of Main Street in Maxville will appear in Alexandria provincial court on Thursday, May 13.

Intoxicating BE

Sometime between 4:15 and 4:35 a.m. on Friday, April 9, a thirsty patron of the liquor store on Main Street in Alexandria threw a rock through the front door and stole an undisclosed quantity of alcohol.

Joyride to who knows where

Crime Stoppers needs the public's help in solving the theft of a van from a car dealership on Saturday, Feb. 27.

A white 1991 GMC Star Craft van was stolen from Roy's Pontiac Buick Cadillac Inc in Green Valley. The vehicle was seen southbound on Highway 34.

Anyone with information on this or any other crime may be eligible for a cash reward of up to $1,000. Police don't want your name, they want your information.

CRIME STOPPERS ÉCHEC AU CRIME

Call Crime Stoppers at 534-8477, or, when calling long distance, 1-800-265- 8477.

Chamber hosting benefits

The Alexandria and District Chamber of Commerce will be hosting a small farm and business benefits and insurance information evening tonight (Wednesday, April 12) at the Candlestick Restaurant.

The evening will be of special interest for farmers and small business owners who cannot find affordable insurance and benefits packages due to size. Extended health care, dental expense, short term and/or long term disability benefits and life insurance will be discussed.

Murray MacQueen, plan broker, will be discussing the features and will answer any questions anyone may have under the Ontario Chamber of Commerce Group Insurance Plan.

Anyone, regardless of occupation, may apply to join.

The Ontario Dairy Princess, Becky Bearinger will be on hand at the meeting. Becky will be visiting in Alexandria and area for a couple of days. A resident of the Kitchener-Waterloo area, she will make a presentation relating to her representation of the dairy industry.

The evening will begin at 7:30 p.m.

HEY DAD!!!
I Need New Wheels!!!
How About Leasing Me A
CHEV ASTRO VAN



Only $339 per month over 48 months, o.a.c.
See Us For Details
CHEV-OLDS-GEO TITLEY ALEXANDRIA, ONT.
If You Don't Shop Us, You May Pay Too Much!
Hwy. 34, South, Alexandria
525-1480



WE CUT GLASS

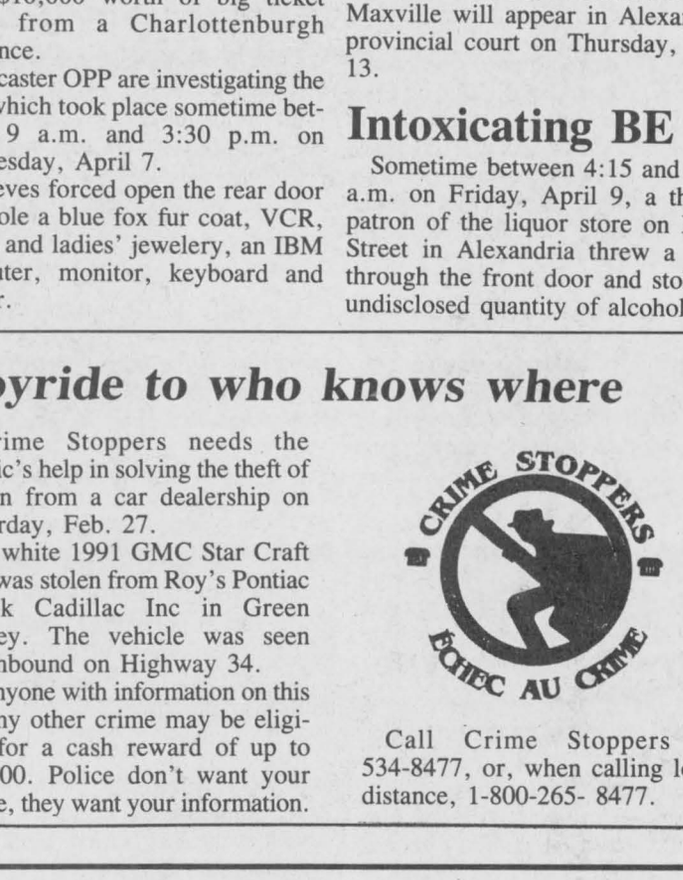

And Repair Your Screens
Ask about our competitive prices on Thermo Panes
RICHARD'S PAINT SHOP
5 Lochiel St. West Alexandria 525-2308
(Beside Alexandria Optical)
Store Hours: Mon. to Fri. 8 to 5:30; Sat. 8 to 3:30

BSM CATTLE and HOG CONFINEMENT EQUIPMENT
Self Locking Front Feeding Head Stalls



FREE STALLS PENNING COMFORT STALLS
Let Us Quote You On All Your Needs
LEN'S FARM EQUIPMENT
Martintown, Ont.
528-4205 or Mobile: 936-6337

health or wealth?
Therapeutic massage increases **circulation**; helps **arthritis**, **frozen shoulder**, **whiplash**; relieves **stress**; **neck & back pain**. Reduces recovery time from **injury** or **surgery**.
"Hands flow • pain goes!"
Massage treatment is covered by most non-governmental extended health care plans (e.g. Blue Cross) under 'Paraprofessional Coverage'
Call for information or appointment:
Sibylle Aalders-Smith, RMT
632-1942 (Hawkesbury)
347-1837 (Lancaster)
15-3c

The Grassfire
you lit at your country home started innocently enough. But minutes later, it was spreading out of control, and headed for the trees where your neighbour had just built a new home, then . . .
FOREST FIRE
It's that simple . . . and so is this.



Watch it!
Renseignements en français : (613) 487-2100
Ontario

$13,780* Introducing the new Golf GL Turbo-diesel. Not only is it economical, with fewer stops at the pump, it's also a gas to drive. Here's why: • Clean, quiet 1.9 litre 75 horsepower turbo-diesel engine • Sips as little as 5.8 litres per 100 km** • German-engineered for nimble, precise handling. The new Golf GL Turbo-diesel is non-stop fun. Test drive one today.



From A to B with fewer stops at E.
THE NEW GOLF
*Based on manufacturer's suggested retail price for 2-door GL Turbo-diesel model with 5-speed manual transmission. Options, destination charge, dealer preparation and all taxes extra. Dealer may sell for less.
**Estimated highway rating based on Transport Canada approved test methods. Your actual fuel consumption may vary.

Move up in the world with fewer stops along the way.

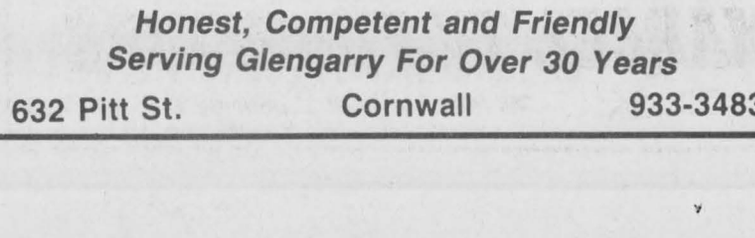

Introducing the Passat Turbo-diesel
If you want an affordable, spacious, highly economical family car, stop by to see the new Passat Turbo-diesel.
• Highway range of up to 1200 km per tank.*
• Turbo-charged for extra power.
• Clean, quiet running.
• Seats 5 adults comfortably.
• Anti-theft alarm system standard.
Make your move to diesel, and test drive a Volkswagen Passat today.
Passat Turbo-diesel
*Based on government of Canada fuel consumption guide for highway use
JACK MACDONELL MOTOR SALES LTD.
"I CARE" Team Award Winners
Honest, Competent and Friendly
Serving Glengarry For Over 30 Years
632 Pitt St. Cornwall 933-3483

Conseil scolaire public de
STORMONT, DUNDAS ET GLENGARRY
Public School Board

Inscriptions Inscriptions Inscriptions



Avez-vous rencontré
Mme Marie-Yvonne Séguin
directrice de la nouvelle école élémentaire
publique de langue française à Alexandria?

- jusqu'en mars 93, était directrice-adjointe de l'école élémentaire catholique St-Grégoire de Vankleek Hill
- a enseigné à tous les niveaux, de la maternelle au CPO
- est couramment bilingue et lit le portuguais, l'allemand et l'espagnol
- a étudié à Montréal, à Waterloo, à Ottawa et à l'Institut de développement international
- détient un diplôme en développement international, un spécialiste en sciences, une maîtrise en éducation
- détient ses qualifications à la direction et son brevet d'agente de supervision
- a enseigné au Zaïre pendant quatre étés
- demeure très impliquée dans l'UNICEF
- a déjà parrainé deux enfants du Vietnam, une de Trinidad et adoptera en Haïti la semaine prochaine la petite Evelyne, âgée de deux ans

À noter : 1. Mme Séguin est maintenant disponible à plein temps pour recevoir vos inscriptions. Elle est logée au Centre culturel "Les trois p'tits points...", 525-3393.
2. N'oubliez-pas de participer au concours *"Enfin le choix"* pour être éligible à gagner un ordinateur!

Centre canvass a success

With most of the pledges in for the Green Valley recreation centre, it is becoming evident that the task was a great success.

Some 30 canvassers covered the Green Valley region during the past two weeks inviting residents to pledge amounts of money during the next three years to help construct a centre in Green Valley.

Lucien Beriault is in charge of canvassers. The canvassers covered parts of Kenyon, Lancaster and Charlottenburgh townships.

To date $60,000 in pledges have been collected. Also, invitations to share in this project have been sent to Glengarry businesses and to friends with Green Valley ties.

Here are a few comments about the experience:

Evelyne Secours: "What? A hall in Green Valley. Super! Number One! It's about time! We need it for our youth."

Lucien Beriault: "All the canvassers who went from door to door were very devoted and efficient. We truly appreciate the fact that they volunteered their time and effort for our community centre."

Marcel Leroux: "It's plain to see that the people of Green Valley believe in this project. Not only did they support us by buying memberships but now by their very generous pledges, they are showing their deep commitment to our centre. Our Canada 125 dream is coming true."

Colette Viau: "It was indeed a pleasure for me to speak to people about our project and to be so well received in my section. Our seniors generously support our project. And many of the people we visited said they would help us out even more at a later date."

Ron Lajoie: "This impressed me: regardless of age, of language spoken or of faith, the people we canvassed agreed that a community centre was a great idea. It was also very uplifting to see newly arrived residents support us with pledges."

The next meeting for the Green Valley Community Centre will be April 25 at the church at 7 p.m.

Also, anyone who has not received a pledge sheet and wishes to participate, contact President Marcel Leroux.



Squeeze play

Shane Tuppert, Brenda Van Loon, Tina Robinson and Sarah Denner squeeze together for a photo at Glengarry District High School. The four GDHS OAC students recently participated in the SD&G Concours de Français, an annual competition for students with French as a second language. Students compete in four categories: francophone, early immersion, late immersion and core program. In the francophone category, Tuppert placed first and Denner placed second. In the core program Robinson placed fourth and Van Loon placed fifth.

Staff photo — Greg Kielec

Residents protest crossing closure

(Continued from page 5)

visibility.

St. Denis' sentiments were echoed by other spectators.

In addition, the Conc. 5 road is not opened between lots 13 and 18; if the sideroad crossing was closed, and the Conc. 5 crossing had to be closed for repairs, homes west of lot 13 could not be reached.

Peter McDonell is one of four homeowners in that area who expressed concerns about the plan to close the crossing.

He raised the point that if both crossings were closed at the same time, emergency vehicles would not have access to the homes located in that potentially isolated area.

Lalonde also said that the decision also lies with Kenyon Township, which may decide to leave the crossing open. The municipality could be held responsible in the event of an accident.

There are currently stop signs and railway crossing signs at the tracks. It is possible that gates would be erected, to allow passage only to a select few travellers.

Reeve Wilfred Vallance suggested a decision be postponed until after the on-site meeting next week.

The ratepayers learned of Transport Canada's intention to close the crossing in February, and held a small impromptu meeting with a few members of council last month.

OHA seeking more money for high 'throughput' hospitals

The Ontario Hospital Association wants the province to implement measures that will provide more funding for hospitals with increased patient "throughput".

The news was given to hospital board members recently by Jerry Adams, chief executive officer at Glengarry Memorial Hospital.

Adams said the OHA wants the funding methodology, which would see hospitals with increased patient care activity receive more funding, in place over the next two years.

The OHA is also recommending the province foot the full bill for pay equity costs, Adams said.

PROPHOTO LAB 1 HR.
1 HOUR SERVICE QUALITY PHOTO FINISHING
MINOLTA
PHOTOGRAPHIC EQUIPMENT
DARKROOM SUPPLIES
FILMS • ENLARGEMENTS • FRAMES • CAMERAS • REPAIRS • LAMINATING
PASSPORT PHOTOS IN 5 MINUTES
ILFORD 421-A MAIN S. ALEXANDRIA 525-4952

Pronto Marché d'Aliments Food Mart
LALONDE GENERAL STORE
117 Main St. S., Alexandria 525-1424
Thanks for visiting our store during our 25th anniversary sale. REMEMBER our low prices will continue
BBQ SEASON is just around the corner. Visit our MEAT DEPARTMENT
STEAK or ROAST SIRLOIN TIP 2.99 lb.
RC COLA 2 L 89¢ | 24 cans 4.95
2% MILK 4 L SEALTEST 3.49
FRUITE DRINKS 2 L 1.49
COTTAGE ROLLS FRESH SMOKED 1.99 lb.
ROAST or STEAK CHEF STYLE PRIME RIB 3.89 lb.
THESE ARE ONLY A FEW OF OUR LOW, LOW PRICES
No coupons — No limits — Also available by the case — While quantities last.
HOURS: 9 a.m.-10 p.m. Every day Including Sunday
*SERVING YOUR NEEDS SINCE 1915
Prices in effect until Apr. 20/93

Centre de santé communautaire de l'Estrie
Alexandria
Heures d'ouvertures
Lundi: 1 h p.m. - 5 h p.m. 6 h p.m. - 8 h:30 p.m.
Mardi: FERMÉ
Mercredi: 9 h a.m. - 5 h p.m.
Jeudi: 1 h p.m. - 5 h p.m.
Vendredi: 1 h p.m. - 4 h p.m.
280, boul. Industriel Alexandria K0C 1A0
525-5544
Services de Santé: Physique • Mentale • Communautaire

WEDDING PHOTOS
Complete Package
VERY COMPETITIVE RATES
Satisfaction Guaranteed
BELAIR PHOTO
Arlyss and Kathy Belair
874-2652

IF YOU WANT THE BEST VALUE, YOU'LL WANT TO SEE YOUR CHEVROLET DEALERS.
CHEVROLET CAVALIER. CANADA'S BEST SELLING CAR FOR 3 YEARS RUNNING.
QUANTITY IS LIMITED!
SmartLease a Cavalier VL Coupe for 36 months at the low monthly lease rate of $169*
• 2.2 litre engine • 4-wheel anti-lock brakes • 5-speed manual transmission • reclining front bucket seats • stainless steel exhaust • automatic power door locks • power steering • soft ride suspension • all-season radial tires • Scotchgard™ protection
24 HOUR ROADSIDE ASSISTANCE† AND GM TOTAL™ WARRANTY
24 HOURS A DAY. 365 DAYS A YEAR. 3 YEAR 60,000 km NO DEDUCTIBLE.
HURRY! THIS IS A LIMITED TIME OFFER.
SmartLease a Cavalier VL Sedan for 36 months at the low monthly lease rate of $199*
• 2.2 litre engine • 3-speed automatic transmission • 4-wheel anti-lock brakes • air conditioning • AM/FM stereo cassette • tinted glass • reclining front bucket seats • stainless steel exhaust • automatic power door locks and much more
Ask about Canada's lowest priced car with anti-lock brakes – just one more great reason to buy Cavalier today.
AT YOUR CHEVROLET DEALERS – NOW!
*Cavalier VL Coupe based on 36 month GMAC lease and capital cost of $9,647.07 (including $616 down payment). Monthly payment of $169. Cost of borrowing is $352.93. Total amount of lease $6,084. Cavalier VL Sedan based on a 36 month GMAC lease and capital cost of $12,416 (including $1,014 down payment). Monthly payment of $199. Cost of borrowing is $462. Total amount of lease $8,178. Offers apply to qualified retail buyers only. A minimum down payment is required. Some mileage conditions apply. 12 and 24 month contracts also available. Freight ($525), licence, insurance, GST and other applicable taxes not included. These offers may not be combined or used in combination with any other offer except the College Graduate Program. Offers apply to 1993 new, unused or demonstrator models obtained for retail delivery from dealer inventory. Dealer may lease for less. See your participating Dealer for complete details.
†Some charges may apply. See Dealer for details.
CHEVROLET OLDSMOBILE GM

WE PAY THE TAXES ON COMPLETE BEDROOMS
Delivered from our inventory
"A heck of a selection"
Marcel Ranger
Five Piece Bedroom Sets include:
Headboard, Chest-of-drawers, Dressers, Matching Night Tables
PRICES TO SUIT ALL BUDGETS
Compare Anywhere... The Price is Right
You'll Always Do Better at...
MARCEL TV-FURNITURE
369 Main St., South Alexandria 525-3692

Beloved Connor book comes to the stage

Glengarry School Days comes home in play written by Williamstown's Harrington

By Scott Ferrier
News reporter

As community theatre goes, this production would do Cecil B. Demille proud.

Granted, there's hardly a cast of thousands involved in *Scenes From Glengarry School Days*, and the only thing to part with is a small amount of money, and not the Red Sea, for an evening of live entertainment.

But this epic production, Glengarry style, promises to be a crowd pleaser.

The production is based on the popular novel *Glengarry School Days* written by onetime St. Elmo resident Ralph Connor. A beloved novel read by children of all ages, the reader is taken by the hand and led on a journey with Hughie Murray.

In the play, the audience will be led through a montage of scenes including a rough game of shinny and learning the 3 Rs in a small rural classroom in 1870 by an older and much wiser Murray.

Playright Sue Harrington promises the production will stay true to the book.

Work on the production, put on by Char-Lan DHS Heritage Committee, began about 10 months ago. Each step has fallen into place and the actors in recent weeks have begun to excel in rehearsal.

The youths, teens and senior cast members have caught on to the script and embraced it. Consisting of plain English, laced with 19th century jargon and a splash of Gaelic, these thespians have risen to the challenge of learning their lines.

The sets, and not just the acting, will be at the forefront of this production.

Among the devoted group of 40 actors, stagehands and other community volunteers who are working feverishly to put the finishing touches on the production is set director Olga Grigoriev.

Armed with a paint brush and yellow glossy paint, the theater lover is now in the thick of things. In her younger day, she acted. Now she's one of the volunteers behind the scenes.

Actors will take to the stage three times in as many nights beginning Friday, April 23. And as that date creeps closer and closer, Grigoriev, a teacher at Lancaster Public School, would rather be painting, giving instructions or figuring out what to do next then answer questions.

"We've been working on the sets since February. Our aim is to make them appear as real as possible for that time period. It'll get done. This is interesting and challenging," says Grigoriev.

There are four key locations to simulate, two interiors (one classroom and one house) and two exteriors (one during the summer and winter). Conventional wooden props will be used but a radical triangle of wood will help make the scene changes faster.

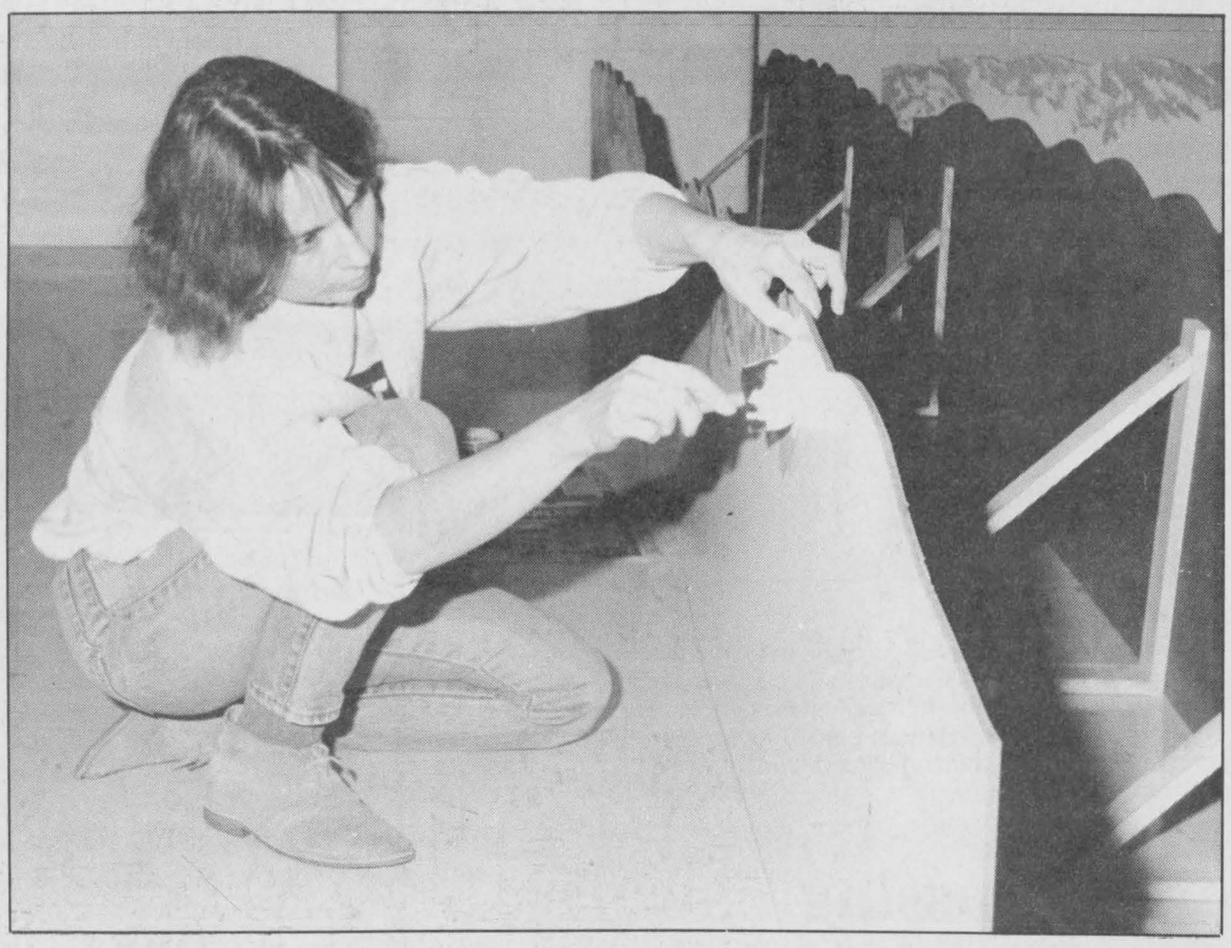

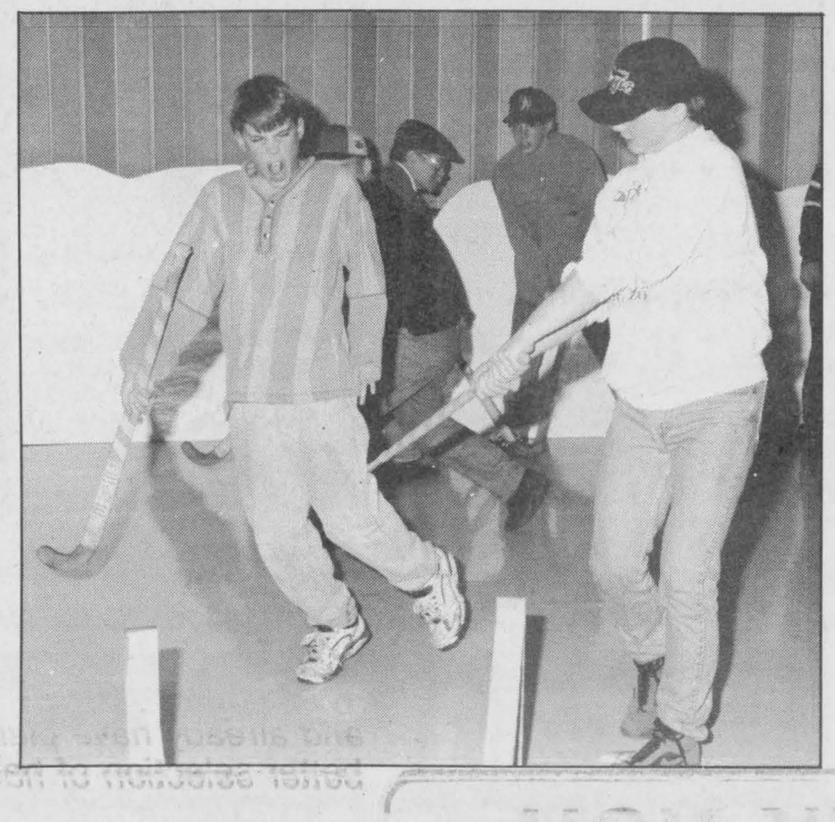

Above: Set director Olga Grigoriev puts the finishing touches on one of countless props which will be featured in *Scenes from Glengarry School Days.* Right: A group of actors rehearse the demanding shinny. The play will be held at Char-Lan High School on April 23, 24 and 25.
Staff photo — Scott Ferrier

Three sheets of wood are attached together. Each side features a different scene. And when the action shifts to a different location, these triangles can be quickly turned because they sit on castors.

And for an added touch of authenticity, Upper Canada Village has donated the costumes associated with that era.

Proceeds from the play will go towards funding a scholarship for a student to continue his or her study of history as well as the upcoming reunion. To reserve tickets, call 347-3598.

Alexandria gets new phone system

Bell Canada customers in Alexandria have new technology at their fingertips thanks to new digital switching equipment which recently went into operation.

The new equipment, part of Bell's five-year, $2.5 billion network modernization program, provides Alexandria telephone subscribers with more efficient service and specialized options.

Custom calling features-call waiting, call forwarding and speed calling — will be available later this year with the new digital switching.

Three of Bell's most popular options, they allow customers to receive a second call while the line is in use, forward calls to a selected number or pre-program frequently called numbers.

Custom calling features will be provided free of charge for an initial eight-week period and all customers will receive details by mail on how to use them.

The dial tone will also have a different sound and customers with rotary dial sets won't hear a click in the receiver each time the dial returns to rest. Those with touch-tone telephones must subscribe to a touch-tone line in order for the service to continue to work.

"Bell is pleased to be able to offer customers service improvements and new features," said K. McCann, local business office manager.

"This is exciting news for our customers. Many of them have been waiting for these options."

Bell Canada, the largest Canadian telecommunications operating company, markets a full range of state-of-the-art products and services to more than 7 million business and residence customers in Ontario, Quebec and parts of the Northwest Territories.

WIN A FREE LAWN CARE PROGRAM
(One year)
Includes: • Weed and Insect Control
• Fertilization (up to 4000 sq. ft. area)
WE'LL MATCH or BETTER THE COMPETITION'S PRICES
Call now for information

Grant Crack
Dynamic Turf & Irrigation
"GOLF COURSE QUALITY FOR RESIDENTIAL HOMEOWNERS"
FULLY LICENCED 525-4438 FULLY INSURED

C-I-L Dulux PAINT SALE



CIL LATEX PAINT (Contractor Quality) Buy Two Pails (3.78 litres ea.) GET ONE FREE
CIL SPECIAL Full line of CIL Latex House Paints UP TO 25% OFF
NEW NO SOLVENTS LATEX PAINT
No air pollution, No V.O.C., Enviro-friendly
100% NATURAL 6 Shades Introductory Low Price 24.99 3.78 L


Pick Up Your FREE Pro Hardware Spring/Summer '93 Catalogue Today
ALEXANDRIA PRO HARDWARE
431 Main St., South Alexandria 525-3620

BIG GE Rebate
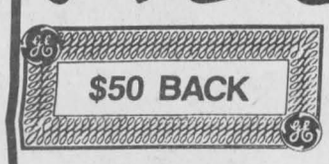
$50 BACK
General Electric Glass Shelf REFRIGERATOR Models 17 to 22 cu. ft.

+ $50 Hydro Rebate
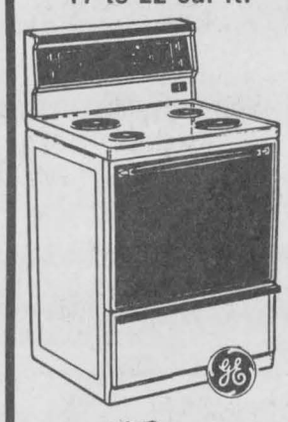
$40 BACK
General Electric Built-in Free Standing GAS/ELECTRIC RANGES

$60 BACK
WASHER/DRYER Selected Models
GE DRYER
• Extra large capacity
• 4 temperatures
• Auto/regular/permanent press
• Timed dry • Drum light
• Dewrinkle settings
GE WASHER
• 8 cyles
• Extra large capacity
• 4 wash/rinse temperature combinations
Washer: $35 Back
Dryer: $15 Back

$30 BACK
Built-in DISHWASHER
3 level wash
7 cycles
Self-cleaning filter
White or almond panels
OPEN HOURS: Monday-Wednesday: 9-6
Thursday-Friday: 9-9 · Saturday: 9-5
MEUBLERIE L&L FURNITURE
228 STE. CATHERINE ST.
ST. ISIDORE, ONT. K0C 2B0
613-524-3333
VISA master charge
15-1c

MORE WAYS TO $AVE
1993 mazda 323

NO CHARGE AUTOMATIC TRANSMISSION
NO CHARGE AIR CONDITIONING
1993 mazda B2200

Starting at $8,695
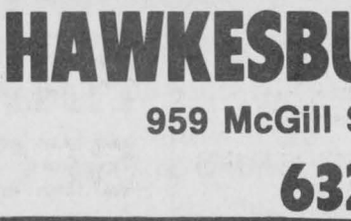
1993 mazda MPV

1993 mazda PROTEGE

1993 mazda 626
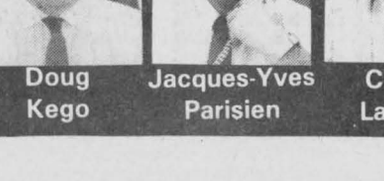
1993 mazda B2600 4x4
mazda IT JUST FEELS RIGHT.®
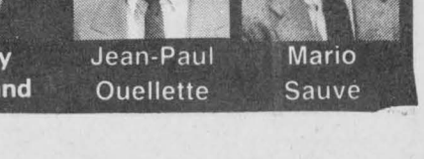
1993 mazda CAB PLUS
WHERE PEOPLE WHO SHOP AROUND BUY THEIR MAZDA
HAWKESBURY MAZDA
959 McGill St., Hawkesbury
632-4125
FULL CIRCLE mazda SERVICE WE SURROUND YOU WITH SATISFACTION
Genuine Mazda Parts & Accessories
Specialized Mazda Service
ONE OF THE BEST WARRANTIES IN THE BUSINESS

Doug Kego
Jacques-Yves Parisien
Claude Lalonde
Mario Roy
Eddy Pharand
Jean-Paul Ouellette
Mario Sauve

GRAND RE-OPENING

Of

SANGSTER'S

In

BAINSVILLE

Serving The Community Since 1880

347-2554

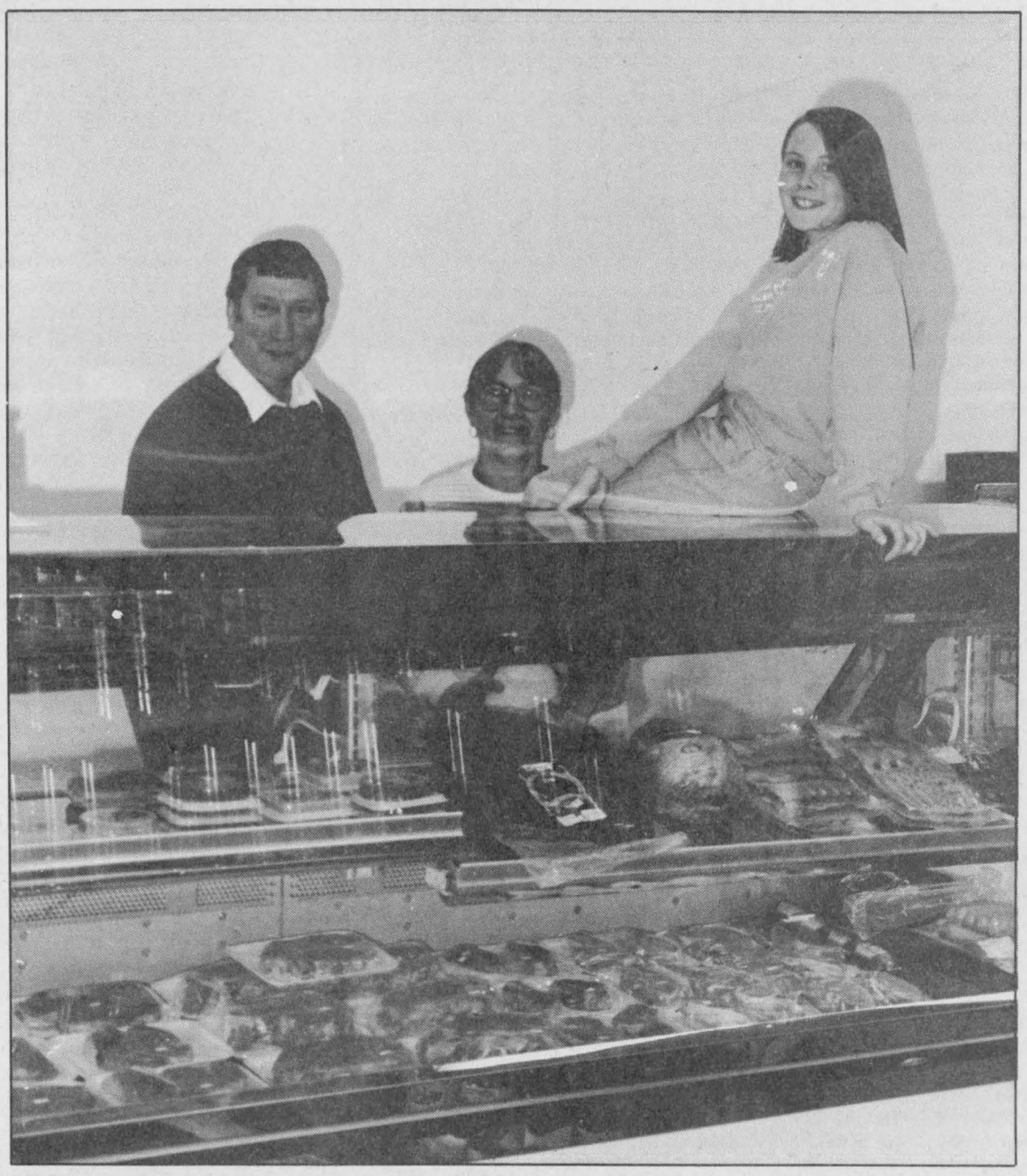

Proud of their new store, Charles, left; Florence, center; and Katherine, right; Sangster of Sangster's Sons General Store, pose behind the new meat counter. The Sangsters have re-opened after a disastrous fire and already have plans to expand the floor space to accomodate a better selection of hardware.



THANK YOU

On behalf of my family and myself, I would like to sincerely thank everyone who came to our support after our recent fire.

Your faith in us has reinforced our faith in you, and encouraged us to re-open; continuing a century-plus of community service.

Thank you again

Charles Sangster

PLAN TO ATTEND OUR OFFICIAL OPENING

(Noon hour approximately)

Saturday, April 17

Open 8:00 a.m. to 6:00 p.m.

Draws and Prizes All Day

Light lunch with Vogel's Barbeque
Coffee and Soft Drinks
from 11:00 a.m.

VISIT US AND TAKE ADVANTAGE OF OUR MANY OPENING SPECIALS THROUGHOUT THE STORE

The following businesses are proud to have been a part of Sangster's Sons new store:

Best Wishes from
CASTONGUAY & SONS EXCAVATION
Steve, Michael and Mark
North Lancaster
347-3396
General Excavation
Licensed Septic Installers
Shoreline Protection and Docks

Congratulations from
McRAE ELECTRIC
•Residential
•Commercial
•Agricultural
347-7702

ROZON
INSURANCE BROKERS LTD.
Home, Auto, Life
Residential and Commercial
347-7600

BMR
CURRY HILL LUMBER
Building Material,
Hardware, Paints, etc.
347-2401

Our Very Best Wishes For Continued Success
MENARD
Plumbing & Heating
Lancaster
347-3443

All The Best From
DISCOUNT Carpet Sales
Full Line Of Carpeting
At Super Low Prices
421 4th St., West Cornwall
938-0735

POIRIER
Business Machines
Franchised Canon and MicroAge Dealers
Full line of Office Furniture and Machinery
Computers and Accessories
575 Boundary Rd., Cornwall
932-7066

RANGARD SECURITY
And Electronics Systems Inc.
Alarm Systems For
All Applications
Security Bars
857 Dundee Ave., Cornwall
938-1212

BANK OF MONTREAL
Lancaster, Ont.
347-2474

BUDGET PROPANE
Full Line Of
Propane Appliances
347-2554

Raisin River Country

The Raisin runneth over: conditions "ideal" for canoe race



Williamstown
by Sue Harrington
347-2279

The Raisin "rose above it" this weekend, leaving sump pumps all over Glengarry whining about fatigue, overtime, and Easter Sunday not being a statutory holiday. Indeed, is there any house where the pulsing of the pump did not provide the music of the weekend?

In the worst bit of flooding to occur in the past 10 to 15 years, our raging river left no doubt the reason why there are so many "River Roads" in the area. One River Road (Cty. Rd.) was literally that, and so much so that it was closed to non-amphibious vehicles.

Over on the Black River Road, the boats were out and hitched up to hydro poles, ready in the event of dire circumstances. Neighbors could be seen walking along, investigating and monitoring the water level. About a foot of water covered the low point (near Prevosts) Saturday afternoon, thwarting several would-be travellers.

But although Ralph Gordon likened this year's flood to "a great drama, with the ice coming down fast and in huge slices," he says that 30 years ago, he used to have to get into his canoe and paddle a quarter of a mile to his car, in order to get to work. And when the river would recede, two-foot thick ice blocks would be left behind on the road.

So you see, everything is relative. But don't tell Luke Bryan that at the moment. Next time he wants his car washed, he'll take it to one of those commercial places in the city.



Things look hunkey for the canoe races this Sunday. Experts say conditions should be "ideal," whatever that means. Had the race been last weekend, however, the river would have won the battle.

Experienced canoers say that the water was so violent and so deep that there wouldn't have been head room under the bridge at Martintown, once the crest of the wave had lifted up the canoe.

Once again, the spaghetti dinner finale to the races will be held at St. Mary's Centre, where awards will be presented and feet will thaw out.

* * *

Bruno Major has been out practicing for the race, at least before the weekend's rains. It is really something to watch him, paddling upstream against the current, again and again and again. Labor omnia vincet.

* * *

Hard work is also what our broomball champions have put into their fundraising efforts for the big trip to Newfoundland which is coming up next weekend. The group has apparently earned enough for their flight and accommodation at the Holiday Inn and are working on their meal-money now, moving chickens, no less.

Thanks to all in the community who helped with their endeavors.

* * *

A sporting event on the lighter side took place at the arena a while back. Apparently two hockey teams, Munro's and Sangster's, battled it out for victory. The winner took home "The Fertilizer Cup."

* * *

Story hour time for the young set starts up again April 24 at the Williamstown Public Library, and will run consecutively for the next four weeks.

The theme is "the seashore" and all area children are invited to attend, beginning at 10:30 a.m.

* * *

It's one thing to get a name wrong in this column, but to get a sister married to her own brother-in-law is cause (almost) for retirement!

Profuse apologies to Donna McBean, whose daughter, Sheena, did so well at the science fair last week, and to her sister, Brenda, for the mix-up.

Never mind — a few years back I had a bride marrying her father-in-law. Talk about life's embarrassing moments!

* * *

"Sewing up a storm," must have been what Barbara Sandilands was doing in the weeks before the Rural Ladies' Day, held last Tuesday.

Barbara and her darling band of models delighted the audience with a fashion show of her creations.

Nice photo, by the way.

* * *

Can you believe it? Registration for Minor Soccer is under way. All boys and girls of Bantam age (born '76-'79, but only two '76ers for the boys team allowed), are asked to register at the Charlottenburgh Recreation Centre as soon as possible. The reason for the haste is that there will be an indoor tournament in Williamstown on the May 1 weekend, and it is hoped that Char-Lan will be able to field teams.

Registration for all other age groups will be taken at the arena on May 2, from 1-4 p.m. Fees remain reasonable — $13 single, $20 pair, $30 for families of three or more. After May 7, a late registration fee of $10 will be charged.

Henry Flipsen returns as president of the association this year. D. A. MacMillan is vice-president and Duane MacDonald-Wolochatiuk is secretary.

Henry says that volunteers are always welcome, (hint, hint). Exhibition games kick off May 20, with Super Sunday being held this year on Aug. 15.

There, now you can plan your summer vacation.

* * *

The Glenbrook Sportsmen's Spring Dance takes place this Saturday, April 17 at the K of C Hall in Glen Walter. On the menu, will be a spaghetti feed; music will be by AM/FM, and there will be spot dances and door prizes.

Tickets at $10 per couple will be available at the door or by calling 931-2842, and you are all welcome to attend.

Jamie Paradis was a lucky little girl last weekend. To celebrate her eighth birthday, Jamie had not one, but two birthday parties! Congratulations, Jamie.

* * *

Also feeling much better this week is Wayne Dupuis, who returned home after surgery at CHEO in Ottawa recently. Although having had a bone graft from his hip, and only being allowed soft foods for the next month, Wayne was out biking after a couple of days.

You can't keep a good man down!

* * *

Williamstown residents who have not yet been approached by students from Iona Academy during its fundraising drive may call Thelma Dupuis to arrange to purchase boxes of St. Albert cheese.

The fundraising, which proved very popular last year, runs until April 21.

* * *

Micheline and Roger Bougie have received word that son Norman, a student at Ottawa University, has been accepted into the Faculty of Law at the university in September.

Congratulations, Norm!

* * *

A reminder that the Charlottenburgh Neighborhood Watch annual meeting will be held on Monday, April 19 at St. Mary's Centre, beginning at 7:30 p.m.

Local OPP officer to co-ordinate sitter course



Martintown
by Lillian Rouleau

Special music highlights Easter services

The joint Good Friday service was held in St. Andrew's United Church at 7:30 p.m., with Rev. Ian MacMillan as liturgist and Rev. Caroline Turner as Scripture reader.

Rev. Turner led the congregation through the stations of the cross, and several members participated by reading the meditations and prayers. The choir, accompanied by Alison Murray on the organ, sang the anthem "Ten Thousand Angels," and Danielle and Michelle James gave a moving rendition of "Amazing Grace."

St. Andrew's Presbyterian Church

The men of the congregation served a Sunrise Breakfast to approximately 100 folks before the morning worship on Easter Sunday.

The sanctuary was decorated with lovely Easter lilies, two of which were donated by Marion and Gene Hunter and family, in loving memory of Mr. and Mrs. William Fraser and Mr. and Mrs. Peter McDermid.

The service featured special music by Danielle James, Joan and Hugh Gibson, and piano and violin duets by Ruthanne McPherson and Robert MacMillan. Robert is Rev. MacMillan's brother, and he was visiting for the weekend from Nova Scotia.

During the service, a memorial stand was dedicated in loving memory and in honor of John and Beatrice Buchan, by Mr. and Mrs. Grant Buchan and family. Rev. MacMillan's sermon was entitled "The Legacy of the Resurrection."

The Easter Thankoffering meeting of the WMS was held in the church hall, Tuesday, April 13 at 2 p.m. and the roll call word was "Rejoice."

The St. Andrew's Youth Group will meet at the manse in Lancaster, Saturday, April 17 at 7:30 p.m.

An invitation is extended from St. Andrew's Church in Avonmore to hear speaker Maha Samara from Lebanon, Friday, April 30 at 7:30 p.m. She will speak on "Mission in the Middle East," about her work there. Everyone is welcome.

Congratulations are extended to Liz and Dave Geddes who celebrated their 30th anniversary on Easter Sunday.

Martintown Horticulture Society off to a good season

The Martintown Horticulture Society held its first meeting of the season Wednesday evening, April 7, in the Community Centre. More than 40 were in attendance, with several being first-time visitors.

The speaker was John Johnston, who used diagrams at the blackboard to illustrate his talk on "Growing, Grafting and Pruning Fruit Trees," particularly apple trees.

Yearly dues are $3, including a yearbook, and must be paid up by June 15 for 1993 membership.

The next meeting will be held jointly with the Williamstown Green Thumb members, Monday, April 26 at 8 p.m. in the Martintown Community Centre. Visitors are welcome.

Euchre results

The Martintown Goodtimers held their euchre party, Thursday, April 8, and the following were winners. First ladies, Arlene Munro, Apple Hill; second ladies, Florence Harkin, Apple Hill; third ladies,, Verna Warner, Ingleside; first men, Howard Eamon, Morrisburg; second men, Simon Fraser, Cornwall; third men, Mac O'Byrne, Maxville. Door prize: Arlene Munro, Apple Hill. Special prize: Sadie O'Keefe, St. Andrews. Fifty-fifty draw: Aileen Harris, Cornwall, Charlotte Sansom, Martintown, Howard Eamon, Morrisburg, John Coleman, Maxville.

The next euchre party will be held Thursday, April 22 at 1:30 p.m. in

(Continued on page 11)

Weight Watchers

13 WEEK PREPAID
COMMUNITY MEETING
in
ALEXANDRIA
at the
Glengarry Sports Palace
MacDonald Blvd.
Tuesday, April 20
6:00 p.m.
For more information, please call 1-800-267-9939
Bring this ad and receive a FREE GIFT
(Cannot be redeemed for cash)
©1993 Weight Watchers International, Inc. All rights reserved. Weight Watchers is a registered trademark of Weight Watchers International, Inc.

5.8% FINANCING
4 YEAR TERM
On Most Models
O.A.C. limited time offer

1993 SENTRA DLX
NO CHARGE AIR
5 Speed and much more
$12,495*



1993 PICKUP
2.4 litre, 134 h.p., AM/FM cass., Rear A.B.S. brakes
$8,995*

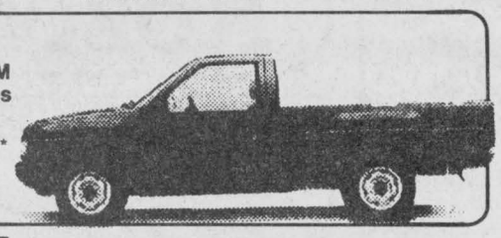

1993 ALTIMA XE
•2.4 litre, 150 HP, DOHC Engine
•5 speed transmission
•AM/FM Cassette
•Cruise Control
•plus much more
$15,995*



NISSAN SATISFACTION COMMITMENT
NO NONSENSE WARRANTY
3 Year/80,000 Km. bumper to bumper protection and 6 Year/100,000 Km. powertrain with NO DEDUCTIBLE and Roadside Assistance. All Included.
*Freight, PDI, Taxes Extra.
GRANT NISSAN ASP
700 ROSEMOUNT AVE., CORNWALL 933-7555

PHIL HALE
Independent Financial Advisor
Free Consultation - No Obligation
Business **938-7782** Residence **931-1753**
RRSPs/Mutual Funds/G.I.C.s
Insurance/Savings Programs/Disability/Group
504 Pitt Street, Cornwall, Ontario K6J 3R5
Brightside Financial Services 3-tf



CONTINUING EDUCATION
at St. Lawrence College
College courses can make a difference. The extra knowledge you receive from studying part-time can be the knowledge you need to land your next job.
Check the Standard Freeholder on Saturday, April 17 for the complete list of Spring courses.
Registration begins on Monday, April 19, 9 - 4 p.m.
Convenient evening hours begin April 26.
Most classes begin the week of May 3.
Pick up your FREE Continuing Education flyer at the College, at local libraries and Canada Manpower:
Or, call 937-1520 to have one sent to you by mail.

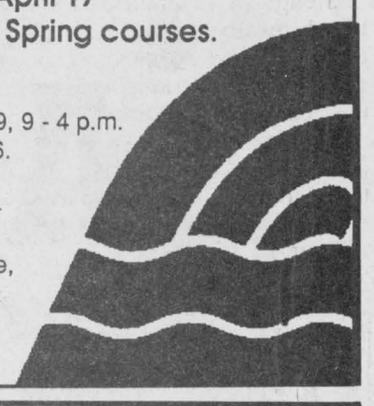

Reduce Reuse Recycle

IF LANDFILLS ARE THE QUESTION, WHAT'S THE ANSWER?
IN SD&G — THE ANSWER IS WASTE REDUCTION.

The SD&G Waste Management Master Plan invites SD&G residents to attend Open House Information nights April 19, 20, 21, 1993 from 7 to 9 p.m. to learn about proposals to reduce waste going to landfills in SD&G. An open house is scheduled in each of the Three United Counties.

The SD&G Waste Management Master Plan is a long-term, shared, co-operative strategy to manage our waste in an environmentally sound, economically efficient way. Participating municipalities are: Cornwall Twp., Roxborough Twp., Finch Twp., Osnabruck Twp., Village of Finch, Williamsburg Twp., Winchester Twp., Mountain Twp., Matilda Twp., Village of Morrisburg, Village of Iroquois, Village of Winchester, Village of Chesterville, Charlottenburgh Twp., Lancaster Twp., Lochiel Twp., Kenyon Twp., Town of Alexandria, Village of Lancaster, Village of Maxville.

After hearing what the public had to say they thought was important about choosing a waste diversion system, the Master Plan is now presenting some consultants' proposals for comments from SD&G residents before any decisions are taken.

This Master Plan is funded by the Ministry of Environment and Energy and the United Counties of SD&G. Come and tell us how you think our tax dollars should be used to protect and preserve our environment. In keeping with SD&G residents' input and Ontario's waste reduction goals, the target for waste diversion is a 50 per cent reduction in waste going to landfill by the year 2000.

Here are some of the ideas for our 22,260 households beginning in 1995. Costs are given WITHOUT grants:

1. Municipal Waste Reduction Program to actively promote individual and community-based waste reduction initiatives. Est. cost, in 1995, $3-$4 per household.
2. Exchange facilities at landfill sites or elsewhere to allow for the reuse and or/exchange of items that might otherwise end up in a landfill. Est. cost, in 1995, included in item #1 estimate.
3. Aggressive County-wide promotion and support of home composting. (Some municipalities may wish to provide limited leaf and yard waste collection followed by the outdoor composting of the collected materials.) Est. cost, in 1995, $4-$5 per household.
4. The collection of source-separated dry recyclable materials at curbside, in both urban and rural areas. Est. cost, in 1995, $50-$60 per household.
5. The processing and marketing of the collected dry materials at EXISTING facilities, including the RARE plant in Alexandria and the Cornwall Recycling Centre. Est. cost in 1995, included in item 4.
6. Periodic County-wide special collections of items such as Christmas trees, leaves and white goods (e.g. discarded stoves and refrigerators). Est. cost in 1995, $2-$3 per household.
7. Education and promotion of waste reduction, reuse and recycling in the Industrial, Commercial and Institutional sectors. Est. cost, in 1995, less than $1 per household.
8. Institution of economic incentives and regulatory measures including tipping fees and possible material bans at landfill sites.
9. The promotion of the use of environmentally friendly alternatives to household hazardous wastes (HHW). Est. cost in 1995 included in Item 1.
10. The establishment of three permanent HHW depots to receive materials not diverted by environmentally friendly alternatives. Est. cost, in 1995, $2-$3 per household.
11. Industrial, commercial and institutional sector recycling. Est. cost, in 1995, $1-$2 per household
12. Dry Materials Processing and Marketing of recyclables. Est. cost in 1995, $9-$10 per household.

Diversion System Total Cost in 1995 per household: Est. in the order of $80.

OPEN HOUSES

STORMONT
Mon., April 19, 7 to 9 p.m.
Cornwall Township Municipal Office
Cornwall Centre Rd. West between Hwy. 138 (Eamers Corners) & Power Dam Drive

DUNDAS
Tues., April 20, 7 to 9 p.m.
Chesterville Municipal Office
1 Mill Street, Chesterville
downtown (beside the bridge)

GLENGARRY
Wed., April 21, 7 to 9 p.m.
Alexandria RARE Recyling Plant
265 Industrial Blvd., Alexandria, off Macdonald Blvd. west of the Arena

Your Can of Trash



For more information call Study Co-ordinator Anne MacGillivray at 938-6112 or if that's long-distance toll-free in SD&G only at 1-800-267-2538.

OPP officer to co-ordinate babysitter course

(Continued from page 10)

the community centre. Prizes and refreshments, and everyone is welcome.

Kids interested?

OPP Const. Gilles Ruest will co-ordinate a babysitting course for Martintown youths, 10 to 15 years old, if enough young people are interested.

The course is made up of five one-hour sessions, and guests are invited to speak on various topics such as home safety, first aid, fire safety, handling emergencies and caring for infants.

The cost is $10 and includes books, kits and certificate. The babysitting course will be scheduled to be completed before the end of school in June. If interested in participating, please phone Mrs. Rouleau at 528-4972.

Optimist barrel drop winner

The Optimist Club of Martintown, which sponsored the barrel drop 50/50 draw, is pleased to release the following information.

The barrel went through on Thursday, April 8 at 5:12 p.m. and the owner of the winning ticket was Randy Pratt who had purchased his ticket at the service station. He will be presented with a cheque for $295 at the next regular meeting of the Optimist Club, Thursday, April 15 at 7:30 p.m. at the Community Centre.

Many thanks are extended to the community and business owners for their support of this event.

Rain watchers needed

In order to better determine the rainfall variability across the county, the OMAF office in Alexandria would like to add more rain watching stations to their small network of farmers who keep daily rainfall records.

If you are interested in recording and reporting this information monthly, please contact the OMAF office at 525-1046 or 1-800-267-1722.

4-H news

Please note that the dates for the Provincial 4-H Leadership Camp in June have been changed because of exam schedules around the province. The dates are now June 24 to 30. Members interested in applying to Glengarry's delegate must submit an application to the OMAF office by April 26.

For details on registration in the following 4-H clubs, please contact their leaders.

Charlottenburgh Jr. Calf: Ian Cumming at 347-2949; Glengarry Senior Calf: Nancy Beerwort, 528-4331 and Kirsty MacLeod at 347-1187; Glengarry Beef: Cathy McNaughton at 525-3672; South Glengarry Horse & Vet Club: Carolyn Laing at 347-3992 and Sandra Day at 931-1642.

4-H members who are interested in Farm Safety or Field Crop clubs are asked to leave their names at the OMAF office.

Many thanks

Mrs. Jean MacIntosh researched the history of the postal service in Martintown and prepared a manuscript which was published in the April 7 issue of the *Glengarry News*.

Canoe race

The water is high and the river is flowing fast this spring. The canoe race should be more exciting than ever for the 20th anniversary of the Raisin River Canoe Race. Let's be friendly Martintown hosts to the visitors in the village next Sunday, and we'll see you at the race April 18!

Board members to be kept informed

Glengarry Memorial Hospital board members will be getting a binder of board bylaws, policies and guidelines, to help keep on top of how the board should operate.

The idea was proposed by a special board committee and is part of a thrust to have board members better educated about the hospital and their roles in its operation.

The board was told of the proposal by Sandra Lawson, the committee's board representative, at a recent meeting.

She also received board approval to have board members begin writing out their own motions on special forms, similar to the way motions are made at municipal councils.

Previously, board members simply read their motions back to Secretary Susan Baxter, who records the hospital board minutes. But the system had its problems.

Often motions were missed had to be read back to the secretray after the meeting. There also were complaints that motions were not being recorded in the minutes they way they were originally stated at the board table.

Board Chairman Sam Sultan said he favored the use of motion forms. "It seems to be a very good idea to me Sandra," he said at a recent meeting.

Lawson's committee also plans to go ahead with its proposal, recently endorsed by the board, to have a 10 minute education session at the beginning of each meeting.

SECRETARIES WEEK IS APRIL 18-24. MAKE A NOTE OF IT.

Send the FTD® Secretaries' Year™ Bouquet or Best of the Best™ Bouquet.

Just call or visit us today. Secretaries Day is April 21.





Secretaries' Year™ Bouquet 24.95

Best of the Best™ Bouquet 19.95

It's as easy as FTD®

Our "In-House Special"

"THANKS A BUNCH" Bunch of cut flowers 7.50

BUD VASE with carnations or a rose 9.95

Town & Country Flowers and Gifts

17 Main St. S., Alexandria 525-4098

200 Main St., Lancaster 347-1477

There's always something Brewin'up in The Classifieds



THE GLENGARRY NEWS

RIDE the STORM

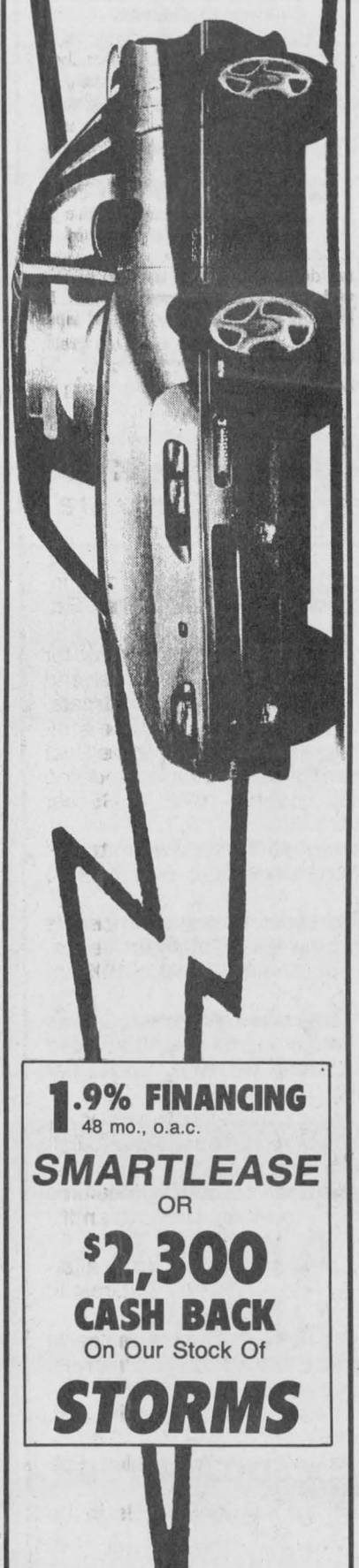

1.9% FINANCING 48 mo., o.a.c.

SMARTLEASE OR $2,300 CASH BACK On Our Stock Of STORMS

By GEO

Test Drive One At

CHEV-OLDS-GEO TITLEY ALEXANDRIA, ONT.

If You Haven't Shopped Us, You May Pay Too Much

Highway 34, South Alexandria

525-1480

FINAL WEEKEND Sale Ends Sat., April 17

13 MONTHLY PAYMENTS NO INTEREST NO CASH DOWN

OR

ONLY ONE PAYMENT WITH NO INTEREST, NO CASH DOWN IN 13 MONTHS

Canon

8 MM CAMCORDER

2 LUX LOW LIGHT SENSITIVITY + FULLY AUTOMATIC + REMOTE CONTROL + 8X POWER ZOOM.

VIDEO LAMP INCLUDED

899.99$ or 63.23$/MONTH NO INTEREST



TOSHIBA

REMOTE 14" COLOR TELEVISION

ON SCREEN DISPLAY + FULL REMOTE CONTROL + AUTOMATIC TIMER.

ON SCREEN DISPLAY

299.99$ or 23.08$/MONTH NO INTEREST

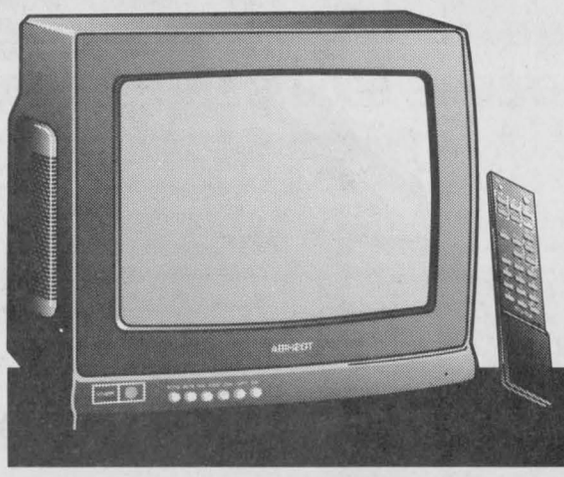

JVC

4 HEAD STEREO HI-FI VCR

1 YEAR ON SCREEN PROGRAMMING + FULLY REMOTE + HI-FI STEREO "SUPER BASS " SOUND + 4 HEAD SYSTEM.

STEREO HI-FI

399.99$ or 30.77$/MONTH NO INTEREST



CASH AND CARRY

GoldStar

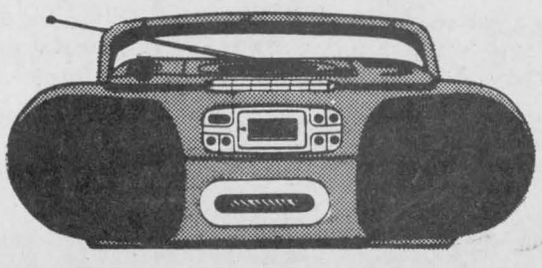

AM/FM/CASSETTE/PORTABLE C.D.

AM/FM/CASSETTE + C.D. PLAYER, WITH PROGRAM PLAY.

C.D. PLAYER

159.99$

JVC



CAR AM/FM CASSETTE RADIO

16 Watts (8+8 or 5W x 4 max)

Tuner: 20 station preset, scan, seek, AFNS, auto stereo/mono
Tape: U-turn auto reverse
Amp: 8W x 2 or 5W x 4, tone and fader control

Digital clock
Power antenna lead

$149

Reg. $169.00 Installation extra

STEREO plus AUDIO+VIDEO

SALES-SERVICE INSTALLATION

633 Pitt Street, Cornwall

933-PLUS

(933-7587)

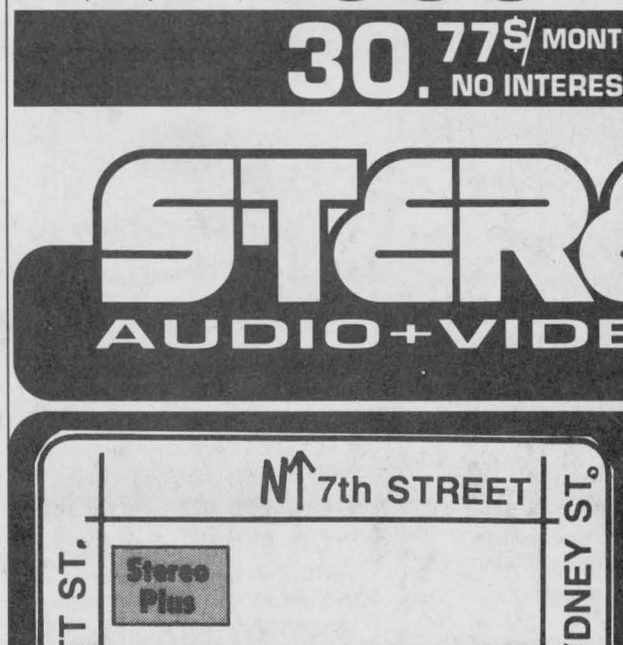

CONDITIONS:
SUBJECT TO APPROVAL FROM CREDIT DEPT.
ON SELECTED ITEMS.
NO CASH DOWN, PAY ONLY THE SALES TAXES.
MINIMUM PURCHASE OF 200$.
PHOTOS MAY DIFFER FROM MODELS ON SALE.

Dairy crown put out to pasture

End of an era as OMMB makes princess a thing of the past

By Scott Ferrier
News reporter

The Monarchy is dead.

Meagan Robertson is the last reigning Glengarry dairy princess.

As of August, the ceremonial sash and crown will be replaced by more professional garb such as a blazer. Gone too will be the title in favor of Glengarry dairy educator.

The decision was discussed at the regional meeting of the Ontario Milk Marketing Board held at the Maxville Sports Complex recently. After 37 years of educating people and appearing at public functions, the princess will undergo a facelift of sorts.

The OMMB hopes that this change will help continue the tradition of educating the public.

Some urban schools didn't want any part of the dairy princess program, says Lynda Thompson, the OMMB supervisor of the dairy education program, because of what they perceived as a sexist stereotype.

"Some (school boards) take this the wrong way. They misintrepret this and associate the princess with a beauty pageant. This isn't about evening gown or swimsuit competitions. It's about educating people.

"This may have been acceptable 37 years ago but it's not acceptable today," says Thompson.

The idea to change the image of the dairy princess has been bandied about by the OMMB for the past few years. But there's now a province-wide push to get the message to the masses and the OMMB hopes this change will be the solution.

But Robertson says a little lustre will be lost with the change.

"Dairy educator sounds so stuffy. But dairy princess is fun and imaginative."

When the Bainsville woman walks into a classroom, the first sight she's greeted by are wide eyed attentive students.

"The little kids are mesmerized by this. They don't know if it's a myth or just a dream but it holds their attention."



Glengarry Dairy Princess Meagan Robertson visited Iona Academy last week. This August, the trademark sash and crown will be gone and the title will be changed to dairy educator. The Ontario Milk Marketing Board decided to change the image in an effort to change the public's perception.

"The crown and sash are attention getters. But do the children remember her or her message? They are bedazzled and more inclined to believe she lives in a fairy tale," comments Thompson

"The OMMB as a whole views this (change) as a step in the right direction."

"This should have been done a long time ago. It's difficult to send a dairy princess wearing a sash and crown to an urban school. This just isn't acceptable for some school boards," says Lorraine Cameron, the dairy educator coordinator.

The annual competition, which is held at the Williamstown Fair, will now be open to both sexes. Greater emphasis will be placed on the educator's knowledge and teaching ability.

"We'll be stressing the importance of their visit to the classroom. They have to have vim and vigor, a love for the children and give them a greater appreciation for the dairy farmer once they learn their milk doesn't really come from a store shelf," says Thompson.

The board will re-examine the changes after a year and could leave the program as is, make a few alterations or change it back to the old dairy princess format.

Michel Menard D.D.
Denturist



- Immediate Appointments
- Dental Repair
- Complete Partial and Soft Plates at "Smiling" Prices

19-tf

50 Ste Catherine, St. Polycarpe, Que. (514) 265-3332

St. Joseph's Secondary School

ST. JOSEPH'S SECONDARY SCHOOL
PARENT/TEACHER INTERVIEWS
WILL BE HELD ON
WEDNESDAY, APRIL 21, 1993
FROM 6:30 P.M. TO 9:00 P.M.

Please note that report cards will be issued to the students on Monday, April 19th, 1993.

For further information, please contact Yvon Labossière at:

St. Joseph's Secondary School
1500 Cumberland Street
Cornwall, Ontario
932-0349

Jacques Leduc, Board Chairperson
Charles Adams, ELS Chairperson
Roger R. Davidson, Director of Education

15-1c

The War Amputations of Canada...
Safety Is No Accident
CHAMP PLAYSAFE Program

WE MAKE YOUR SPRING CLEANING EASY
Carpets, Walls and Upholstery Beautifully, Professionally Cleaned (Dry foam process used)
NIGHTHAWK CLEANING
1-674-2097
Free Estimates
14-4c

DESPERADO SHOWDOWN

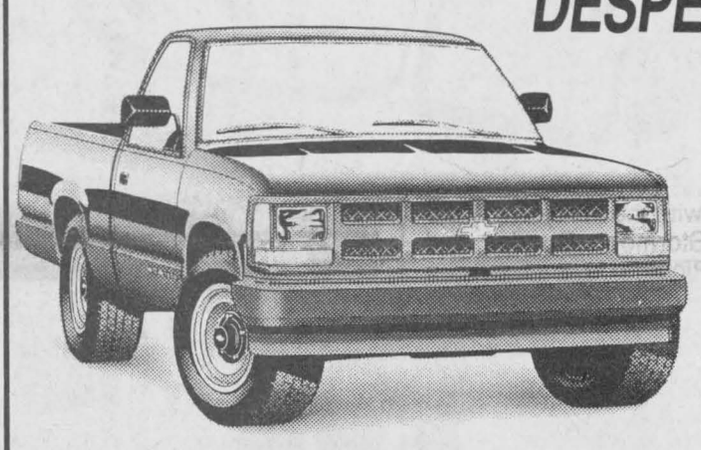

SMARTLEASE For Only $249 Per mo.
48 month term, o.a.c.
Or Buy For Only $12,995
Includes $750 Cashback
See Us For Details
CHEV-OLDS-GEO TITLEY ALEXANDRIA, ONT.
Hwy. 34, South Alexandria 525-1480



Now's the time to think about buying or re-opening your
POOL
See us for all your Pool Needs
In & Above Ground and Swimming Pools
"Sales & Service"
André Lalonde, pres.
HOURS: Mon.-Fri. 9-6; Sat. 9-4; Sun. 1-4 p.m.
GREEN VALLEY SWIMMING POOLS
Hwy 34 Green Valley, Ont. 525-3743

CORNWALL MAZDA IS
GOING ALL OUT
WITH THE BEST DEALS EVER!



1993 MAZDA 323
SAVE $1,000.



From $8,670.*

1993 MAZDA B-TRUCKS



SAVE $1,500.
From Only $8,695.*

1993 MAZDA CRONOS
SAVE $1,500.



From Only $15,995.*

1993 MAZDA MPV From Only $17,995.*



SAVE UP TO $2,100.

SEE US AT THE BROOKDALE MALL UNTIL SAT. APRIL 17
mazda *Freight and PDI extra Limited Time Offer
1968·1993 25 CORNWALL mazda CANADA
MAKING YOU FEEL JUST RIGHT
"25 Years Serving Cornwall & Area"
CORNWALL MAZDA
1405 Rosemount Avenue, 933-6210

AN ALL-NEW BREED OF POWER

NEW JOHN DEERE 6000 SERIES TRACTORS

- All-new, optional 16-speed PowrQuad™ transmission with four powershiftable speeds in four synchronized ranges, and the all-new fully-synchronized 12-speed SynchroPlus™ transmission.
- Both transmissions feature the all-new PermaClutch™ 2 wet clutch for unmatched reliability, no adjustments.

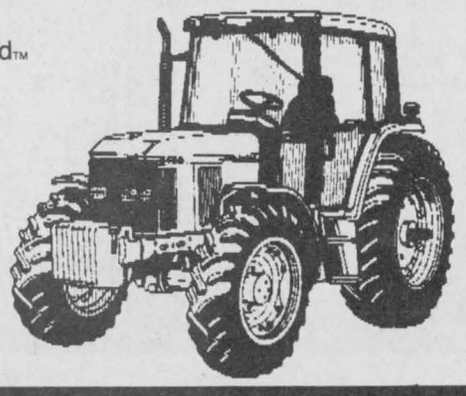

- The all-new ComfortGard™ cab with 40 percent more room...better visibility... two-door entry/exit.
- All-new hydraulics give you greater capacity, faster cycle times.

Come in and test drive the new 6000 Series Tractors. And put an all-new breed of John Deere power to work for you.

JUST ARRIVED!

CORN PLANTERS
4-6-8-12 ROWS

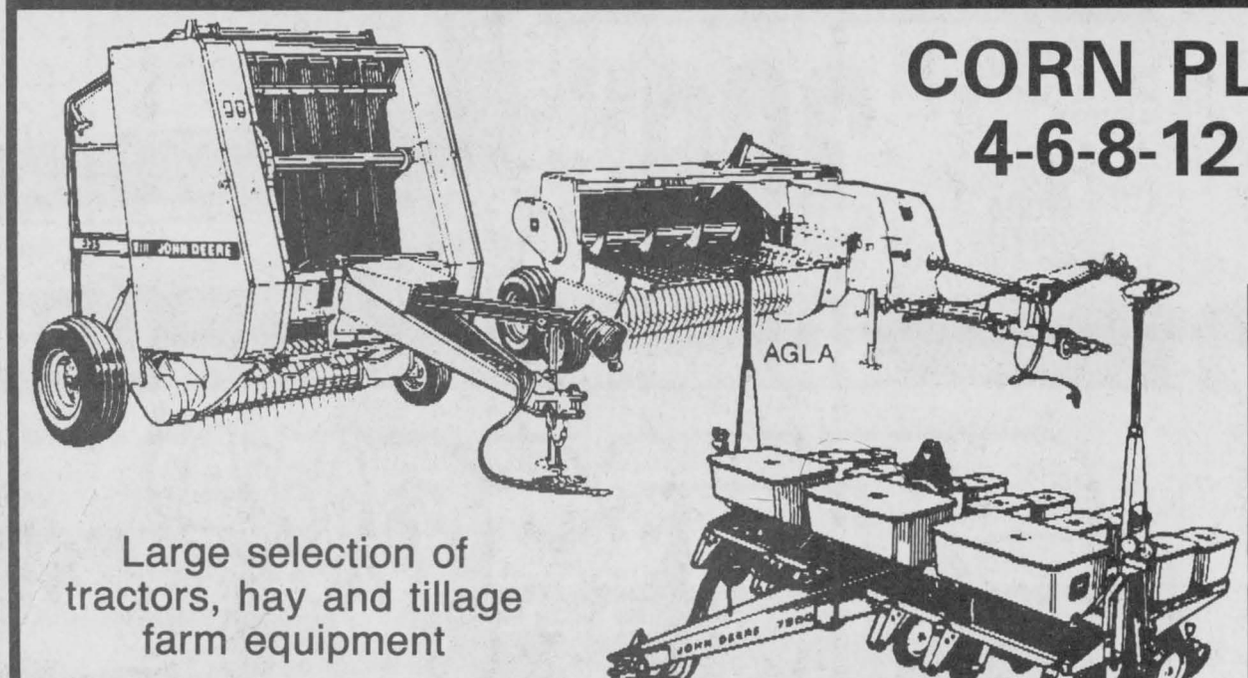

Large selection of tractors, hay and tillage farm equipment

USED TRACTORS
JD 2955, 4 x 4, cab, 1300 hrs.
—JD 3155, 4 x 4, cab, 650 hrs.
—JD 2755 4 x 4, cab, ldr 245
—JD 4250, cab, very clean

ST. ONGE & PERREAULT INC.
1700 Ste Catherine, St. Polycarpe, Que.
1-514-269-2353 Toll free 1-800-363-5397
JOHN DEERE
SÉCURITÉ VIVEZ-LÀ



Waving goodbye

Eleven area teachers are now members of the Superannuated Teachers of Ontario, a provincial organization comprised of retired employees who worked in the education system. These area teachers who possess a total of 385 years of experience in the education system recently retired. The teachers, the last school they worked at and the number of years they worked are (back row, left to right) Marion MacMaster, Laggan, 28 years; Lorraine Lanthier, Elda-Rouleau, 36; Frank Brick, Seaway, 41; Aline Barbara, Alexander, 35; (front row, left to right) Gordon Winter, CCVS, 34; Lionel Chartrand, Seaway, 35; Veronique Sauve, Notre Dame, 38; Francine Richer, Perpetuel Secours; Claire Berner, 35, Maxville; Jeannie Leroux, St. John Bosco, 38; Doreen Marcellus, Morewood, 30.

Staff photo — Scott Ferrier

Waste managers want your input

These days, seems like just about everyone's got an opinion on garbage — and the SD&G Waste Management Master Plan wants to hear them all!

The United Counties Master Plan is a co-operative planning effort undertaken by SD&G's 20 municipalities (the City of Cornwall is not a participant) to come up with a long-term strategy for dealing with the area's waste in an environmentally and economically sound way.

The plan has just completed another step with the preparation of the consultant's report on various options for reducing the amount of waste going to landfills, in accordance with the public's expressed desire to meet Ontario's waste reduction goals of 50 per cent diversion of waste going to landfill by year 2000.

"What we did was ask people what was important to them about choosing a system to divert waste and how much waste they thought we should divert," says Study Co-ordinator Anne MacGillivray.

"The response we got was to go for 50 per cent diversion of waste, but for a minimum cost. That's what the consultant used to work from and the recommendations in the report are the result of trying to achieve those goals."

The estimate of the overall package cost, which is about $80 per household in 1995, doesn't include grants, and there may be a lot of funding available depending on the government's ongoing restructuring.

However, these days everyone realizes it makes sense to plan without blindly relying on grants. And we'd like to thank all the SD&G residents who have contributed their thoughts on this matter to date," McGillivray says.

The master plan is hosting a series of three informal open house information nights to present the outline of the proposed strategy to SD&G residents before any decisions are taken on what course of actions the steering committee will be recommending to Counties Council as suitable for SD&G.

At present counties have assumed responsibility for planning only. The steering committee is presently circulating a survey to the 20 participating municipalities in SD&G to see what waste management responsibilities — if any — municipalities feel could be appropriately located at the Counties level.

An open house information evening will be held in each County: in Stormont County, Monday, April 19 from 7 p.m. to 9 p.m., at the Cornwall Twp. Municipal Office, Cornwall Centre Road, between Hwy. 138 and Power Dam Drive; in Dundas County, Tuesday, April 20, from 7 p.m. to 9 p.m. at the Chesterville Village Municipal Office, 1 Mill St., downtown, beside the bridge; in Glengarry County, April 21, from 7 p.m. to 9 p.m. at the Alexandria RARE Recycling Plant, 265 Industrial Blvd., west of the arena.

Advertisements are running in local papers to publicize the events.

SPRING INTO ACTION
With Therapeutic Massage and Manual Lymph Drainage
Increase circulation by 20%
Helps post-injury rehabilitation, muscle spasm, respiratory problems, arthritis, migraines, frozen shoulder, insomnia, relieves stress and much more
Therapeutic Massage covered by many Health Insurance Plans
Gift Certificates Available.
Tues. & Thurs. 9-9, Wed. & Fri. 9-6, Sat. Noon to 4
Call for appointment
Nyamis Massage Therapy Clinic
To cure sometimes, to heal often, to comfort always
195 Main St., South (Mac&Howes Bldg.) **Alexandria**
525-2945



Chloe Ann Baker, R.M.T.

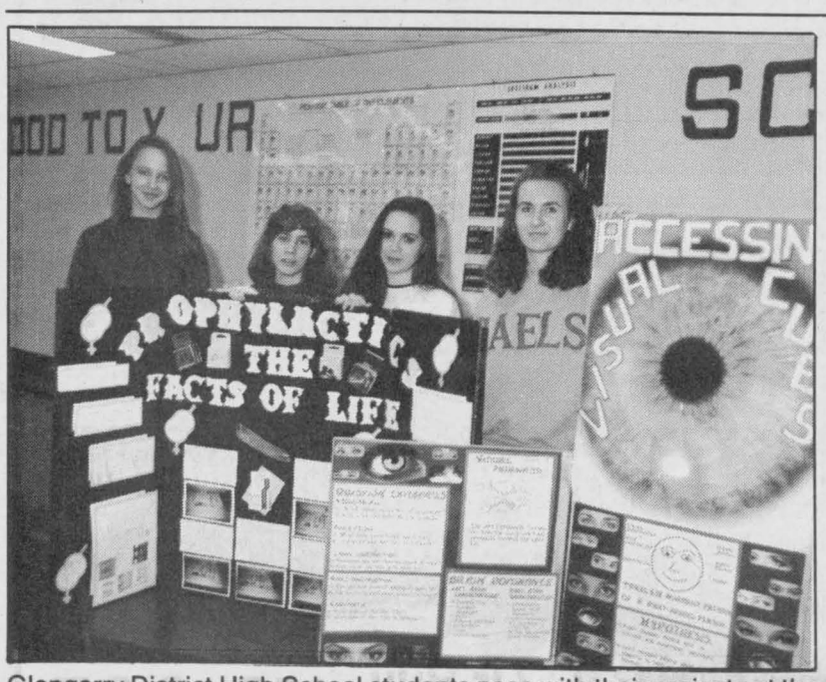

Glengarry District High School students pose with their projects at the school after a successful showing at the Stormont, Dundas and Glengarry Science Fair in Cornwall recently. Pictured l-r are Bronwen Geddes, Cynthia Paquette, Sarah Viau and Anona Siwik.

GDHS students win at science fair

Glengarry District High School students won three medals and two major awards at the recent Stormont, Dundas and Glengarry Science Fair held in Cornwall.

Anona Siwik won the best experimental project award in the intermediate and senior divisions.

She also received the Ontario Secondary School Teachers Federation Trophy and a silver standing for a project awarded a mark between 85 to 89.9 per cent by the judges.

Her project researched visual accessing clues. The OSSTF award has been won by a Glengarry student three out of the past four years.

Sarah Viau and Cynthia Paquette won the Peace From Science Award for their project titled Prophylactics-Safe or Sorry. The dynamic Glengarry scientists also copped a silver standing.

Bronwen Geddes took home a bronze standing for her project on the Effects of Music on Blood Pressure.

Classifieds Get Results

Chateau Cornwall

DISCOVER

The Chateau Cornwall
Style of Life for Seniors

- Reduced Rates
- Friendly Staff
- Enthusiastic Residents
- Free Transportation
- Exciting Menus...and More



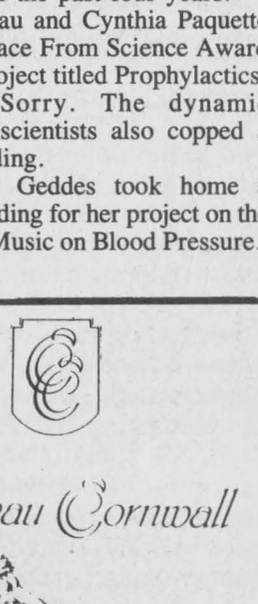

The Most Comfortable, Desirable and Affordable Seniors Retirement Complex in Eastern Ontario

Convenient Downtown Location
Located at First Street, two blocks east of Pitt. Handy to churches, shopping, public library, adjacent to Horovitz Park, near the Civic Complex and the riverfront park area.

Chateau Cornwall

For viewing appointment, please call 937-4700

YOUR CHEVROLET and PONTIAC DEALERS PRESENT THE

Luxury Edition



Chevy Astro GMC Safari

LEASE FOR ONLY $339 per month over 48 months*

ASTRO AND SAFARI GIVE YOU ALL THIS...

CHEVY & GMC DO IT AGAIN.
$1,150
NO CHARGE OPTION PACKAGE▲
- Captain's Chairs
- Two-tone Paint
- Rally Wheels
- Deep Tinted Glass

FEATURES	ASTRO CS/ SAFARI SLX WITH 1SB PACKAGE	AEROSTAR XL 631A WITH AEROSPORT PACKAGE	CARAVAN/ VOYAGER WITH 24T PACKAGE
4.3 Litre V6 Engine	✔	Not Available	Not Available
8 Passenger Seating Capacity	✔	Not Available	Not Available
4-Wheel Anti-lock Brakes	✔	Rear Wheel ABS Only	Extra Charge
Air Conditioning	✔	✔	✔
Cruise Control	✔	Extra Charge	Extra Charge
Tilt Steering	✔	Extra Charge	Extra Charge
Scotchgard™ Fabric Protector	✔	Extra Charge	Extra Charge
AM/FM Stereo With Cassette	✔	Extra Charge	Extra Charge
24 Hour Roadside Assistance	✔	Not Available	Not Available
Interior Space (Seats Removed)	✔ 151.8 cu. ft.	135.5 cu. ft.	115.9 cu. ft.

NOW WE BRING YOU THE LUXURY EDITION.
Real Family Value!

FOR THIS.
Only
$17,995*
with cash back applied

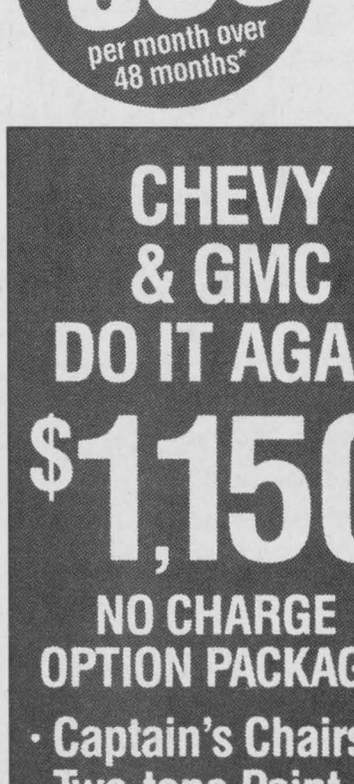

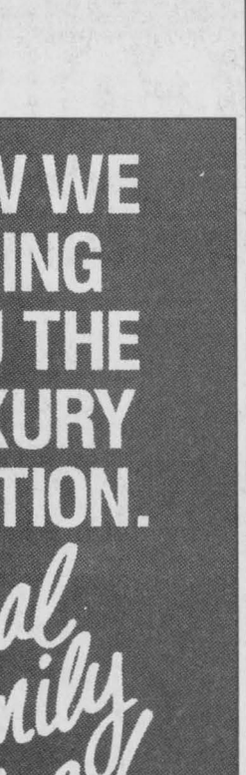

ONLY AT YOUR CHEVROLET and PONTIAC DEALERS

*Purchase price for Astro CS and Safari SLX equipped as described including $1,250 cash back. GST included in the cash back. Lease rate based on 48 month GMAC lease and capital cost of $19,587.00. Monthly payment of $339 on a total lease amount of $16,271.52 O.A.C. Freight ($700), licence, insurance, GST and other applicable taxes not included. Some mileage conditions apply. 24 and 36 month contracts available. These limited time offers may not be combined or used in combination with any other offer except the College Graduate Program. Offers apply to 1993 new, unused or demonstrator models obtained from delivery from dealer inventory. Price does not include freight ($700), licence, insurance, and taxes. Dealer may sell for or lease for less. See your participating dealer for complete details. ▲Some or all of these no charge options may be available on competitive vehicles as standard or option package items.

Lancaster Scouts attend car rally



Lancaster
by Janice Montreuil
347-7464, 347-2420

If you are a member of the Knights of Columbus No. 8715-Lancaster, please take note of the general meeting on Thursday (Apr.15) at 8 p.m. The group will also be holding a community breakfast on Sunday (Apr.18) from 8:30 a.m. to 12:30 noon. The cost (incl.GST) is $4 per adult and $3.50 per child. All are welcome to attend. Both events will be held at St. Joseph's Hall, Lancaster.

* * *

Royal Canadian Legion-Branch 544-Lancaster will hold their annual honors and awards day on Sunday (Apr.18) beginning at 1 p.m. in the Legion hall. A free roast beef dinner is scheduled for all members, fraternal members and their guests.

* * *

Lancaster District Chamber of Commerce members will hold their regular council and general meeting on Monday (Apr.19) at 7:30 p.m. at Edelweiss Riding Academy on Concession 3 in Lancaster. All members are asked to attend.

* * *

A ''Pub Night'' will be held at Chateau Gardens Nursing Facility on Monday (Apr.19) at 7 p.m. and all are welcome to attend. Resident birthdays for the month of April are Bertha Kaye (Apr.4), Thelma MacLeod (Apr.7), Alberta Contant (Apr.10), Edna St. John (Apr.14) and Eva Harrop (Apr.23). Staff birthdays are Shelley Pilon, Joyce Lapierre, Maureen McGrath, Wendy Lefebvre, Judy Lapierre, Diane Pilon and Christiane Rozon-Reasbeck and volunteer Eileen Fourney.

* * *

At the Legion Ladies Auxiliary Zone Convention held in Hawkesbury on Wednesday (Apr.7), four members of Lancaster Legion-Branch 544 attended. They were Olive McCreary, Joyce Lalonde, Mary Matheson and Dot Hawthrop. They reported the convention to be interesting, well attended with a delicious luncheon. Various draws were held but the only Lancaster winner was Joyce Lalonde.

* * *

Personal apologies are sent to the members of the Sunshine Group in Lancaster for gumming up the names of members in last week's news item. It was Joan Readman (Spicer) who got married, not Jean Headman and Diane Osborne attended, not Diane Doherne. Will you ever forgive me?

* * *

Ladies Auxiliary to Lancaster Legion Branch 544 will hold an open euchre on Monday (Apr.26) at 8 p.m. in the Legion Hall. All are welcome to attend. Lunch will be served after games.

* * *

South Lancaster Fish and Game Club members are holding their annual banquet and award night on Saturday (Apr.24) at the Heritage Golf Club in South Lancaster. Dinner is at 7 p.m. and roast beef dinner is on the menu. All are welcome, you don't have to be a member to join in the fun. For more info. and tickets, call Dan Bourdon at 347-3418.

* * *

Delard Dubeau, fundraising chairperson for the South Glengarry Unit, Canadian Cancer Society is grateful for the hand given by people who decorated and helepd at the April 4 ''Kickoff Breakfast'' held at St. Joseph's Hall in Lancaster.

They were Denis and Claire Major who donated 35 dozen eggs, Ted Sonne, artist, who donated a winter scene painting, St. Joseph's Church for the use of the hall and the Knights of Columbus for the use of their equipment and utensils.

Breakfast helpers were Gene Picard, Omer Kirouac, George Stewart, Alford Ross, Lionel Joubert and J.A. Mitchell. Those responsible for table decorations and ticket sales were Eleanor McNaughton, Catherine Cumming and Audrey Cumming.

The group made a net profit on the draw of $131 after collecting $406. Breakfast receipts were $437.

* * *

The First Lancaster Boy Scouts, under the direction of Cub Scout Leader Cathie McDowell, went to a ''Cub Car Rally'' recently at St. Coluban's Hall in Cornwall.

Cubs from the three United Counties (about 150 participants) were required to carve and paint a racing car from a block of wood.

Each boy was provided with a block of wood, four wheels and axles in order to create a working car weighing approximately the same as all the others.

Weights were added, if needed, at weigh-in time and then each car ran ten races.

Two Lancaster Cub Scouts came away the winners. Phillip Zoeller of Glen Nevis took first prize and Ross Fraser of R.R. #1, Summerstown came in second. Congratulations, boys.

* * *

A baptism was held at Eglise St. Joseph on Sunday (Apr.4) for Andrew Richard, infant son of Wendy (Stacey) and Richard Pizio. Godparents were Cheryl and Jeof Carter.

* * *

An open mixed doubles dart tournament will be held on Saturday (May 1) at Royal Canadian Legion-Branch 544-Lancaster beginning at 1 p.m. Entry fee is $20 per team and must be paid by April 28. You do not need to be a Legion member to enter. For more info., call the Legion bar at 347-3286 or Hugh Linton at 931-2896.

* * *

Did you know that the writer of the hymn, ''What a Friend We Have in Jesus'' was a Canadian? Joseph Scriven was a native of Port Hope, Ontario and wrote those words as a poem of comfort for his mother.

That bit of trivia was learned during a beautiful devotional period at last week's meeting of the Congregational Community Church Ladies. Marguerite MacLeod had chosen 'friend' as the theme when eight ladies gathered at the home of Sheila Urquhart.

Final plans were laid out for the upcoming Community Flea Market on May 1 and it was noted that there were already three reserved tables. The Dempsters will, once again, be in charge of the kitchen with coffee and cinnamon toast ready for early shoppers. The sale begins at 9:30 a.m. and runs until 3 p.m. with many treats at the bake table.

The ladies were pleased to note that

(Continued on page 15)



Two Ecole St. Joseph, Lancaster, students put in a good showing in a recent free throw competition a Ecole Secondarie La Citadelle in Cornwall. Pictured receiving their trophies from Paul-Emile Poirier of the Lancaster Knights of Columbus are Katie Lariviere who placed fifth and Graham Charbonneau placed fourth.

HERITAGE VALLEY
Arts, Crafts & Antique Glass
SHOW & SALE
150 ARTISTS & ARTISANS PARTICIPATING
DOOR PRIZE $25.00 DAILY
FREE ADMISSION
DONATIONS TO EASTERN ONT. CHILDREN'S HOSPITAL AND PALLIATIVE CARE GENERAL HOSPITAL, CORNWALL
3 DAYS FRI., SAT. & SUN. APRIL 23, 24 & 25
Fri., 10 am-9 pm
Sat., 10 am-9 pm
Sun., 10 am-5 pm
CORNWALL CIVIC COMPLEX
SALONS A, B & C (Downstairs)
&
THE HALL OF FAME

Don't forget!
A special evening of information for small business owners including the farming community, especially for those looking for economical group insurance.
Wednesday, April 14, 7:30 p.m.
Candlestick Restaurant (McCormick Road)
Hosted by the Alexandria and District Chamber of Commerce
Learn about: Extended health care, dental expense, short and long term disability, life insurance and other options
SPECIAL GUEST: Ontario Dairy Princess Becky Bearinger
Wines of the Niagara Region and classic Ontario cheese will be served
More information: Sheila Olson, 525-4098

When you're at The Great Canoe Race...drop in and see Anne, John & Dudley at your friendly
MARTINTOWN FLEA MARKET
We've got everything from paddles to poodles... including antiques!
OPEN SUNDAY 11-4, Main Street next to General Store

Caring for Life
By Dr. George McKiel
VON CANADA
Spina Bifida
A Medical Breakthrough

In Glen Roy, Diane and Steve Crutcher raise highland cattle on their ''Wingswept'' farm. Last month they witnessed a most unusual event when a 3-yr.-old spina bifida cow calved a normal calf. It was the coldest night of the year but one of the virtues of highland cattle is that as long as they can get out of the wind, they can remain outside. A week before the birth, when Steve walked me over to the barnyard to see the very pregnant mum, he said that she'd been impregnated by the bull, not by artificial insemination. That was suprising for her back was straight until suddenly it dropped by 3 or 4 inches where the tail normally is found. Instead of a tail there was a large area of hairless scar tissue. Upon questioning Dr. Larry Gray, veterinarian from Winchester, who administers to large animals (cattle, horses, llamas, emu) I was told he has only encountered spina bifida on several occasions and it was either stillborn or died quickly.

In humans, spina bifida is a congenital condition that develops very early in pregnancy when the neural tube (spinal cord) is formed. There are variations in severity but in all cases the meninges (membranes protecting the brain and spinal cord) are not covered by bone. In the more severe cases they will protrude and form an external cyst and these cases, obviously, will be aborted or die early. If a spina bifida case survives they will lead rather compromised lives for the spinal nerves leaving that lower part of the spinal cord will, perhaps, result in leg paralysis, incontinence and other problems. There seemed to be a hereditary pattern for spina bifida though in view of the fact that it occurred far more frequently in the lower socio-economic levels of society, many researchers thought it was a consequence of a dietary deficiency. They were right, and very recently it has been shown that the culprit was a lack or deficiency of folic acid (a B group vitamin). Folic acid is synthesized by many plants and bacteria, our main dietary sources are fruit and green vegatables. Kidney and liver are also rich in folic acid. Two U.S. students recently clearly demonstrated that ensuring adequate levels of folic acid in early pregnancy reduces spina bifida by as much as 75 to 80 per cent. This is rather astonishing that we've taken so long to realize the major role of folic acid for medical texts, like Best & Taylor's Living Body, written forty years ago, specify a link between the degeneration of spinal cord nerve tracts in pernicious anemia, and folic acid. So today, for Glengarry and other Canadian women who are likely to conceive, it's imperative they take a supplement of folic acid, up to 1-1/4 milligram per day but no more than 1 mg daily. Since the brain and neural tube develop so early in the fetus it is vital that the mother's availability of folic acid be optimal for the rapidly proliferating cells of the fetus' potential nervous system. By monitoring folic acid intake in early pregnancy we can probably reduce spina bifida in Canada by at least 50 per cent.

Footnote: other studies have found that about 15 per cent of people who get canker sores, are deficient in folate and B vitamins.

This message is brought to you in part by the following:
Glengarry Pharmacy
and *The Glengarry News*


BRIAN COSTELLO
FREE SEMINAR HAWKESBURY
HOW TO CUT YOUR INCOME TAX BILL
START YOUR 1993 TAX PLANNING NOW
TAX AND INVESTMENT PLANNING SEMINAR
Time: 7:30 p.m.
Date: Tuesday, April 27
Place: Hawkesbury Golf & Curling Club
(Golf Club Road & Hwy 17)
CONFIRM YOUR ATTENDANCE
632-0902
SEATING LIMITED
FREE ADMISSION
Lang & Associates part of
THE Financial Group
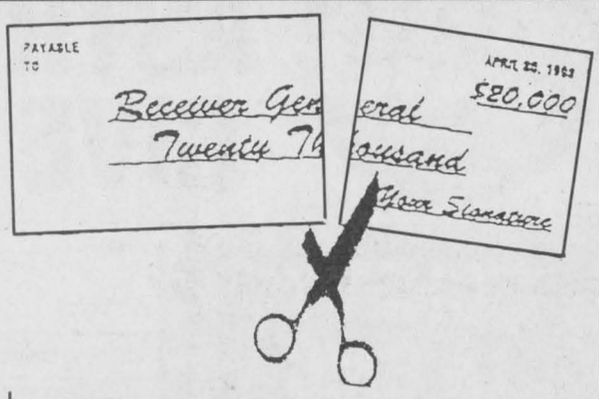
COME AND ENJOY BRIAN'S ADVICE ON:
•Profiting from the recovery
•Reducing your income taxes
•Increasing your investment returns
•Improving your RRSP investments
INDEPENDANT FINANCIAL PLANNING EXPERTS CREATING FINANCIAL SECURITY FOR YOU
IN CO-OPERATION WITH
Mackenzie The Universal Group
Fidelity Investments Canada

Good Value Home Insurance
We provide complete protection for your home, apartment or condominium from loss due to fire, theft, vandalism and other perils.
As the largest Canadian-owned multi-line insurer, we offer a wide range of insurance products and financial services through our 350 offices nationwide.

Good Value From People You Can Trust™
Frederick Leroux
Apple Hill
527-5672
the co-operators
Insurance/Financial Services
LIFE • RRSPs • HOME • AUTO • FARM • BUSINESS • GROUP TRAVEL

VKH Vankleek Hill LIVESTOCK Exchange Ltd

APRIL 12, 1993
GOOD CALVES: $1.40-$2.08
High Sellers: $2.12
Gilles Dupont, St. Bernardin
COWS: 47¢-59 3/4¢
High Seller: 61¢
Allensite Farm, Alfred
BEEF COWS: 51¢-59¢
High Sellers: 63 3/4¢
Ed Berry, Dalkeith
STOCKERS: 89¢-$1.02
High Seller $1.03
Jean-Pierre Lacombe, Dalkeith
Rene Besner, Vankleek Hill
HOGS: 44 1/2¢-50¢
High Seller: 50 1/2¢
Georges Belisle, St. Eustache
SOWS: 40 1/2¢-41 1/2¢
High Seller: 42¢
LAMBS: $1.92-$2.07
High Seller: $2.10
Diete Rupp, Dunvegan
Our newest members into ''Club Big'' are Allensite Farms, 1880 lbs. x 61¢ - $1146.80 cows and Leighton McDonell, one cow at 1716 lbs. x 58¢ = $995.30. Our truckers of the month are Bruce McDonell, North Lancaster, Aurele Gareau from Lancaster and Georges Goyer from Alfred.

NEW 1993 CAVALIER
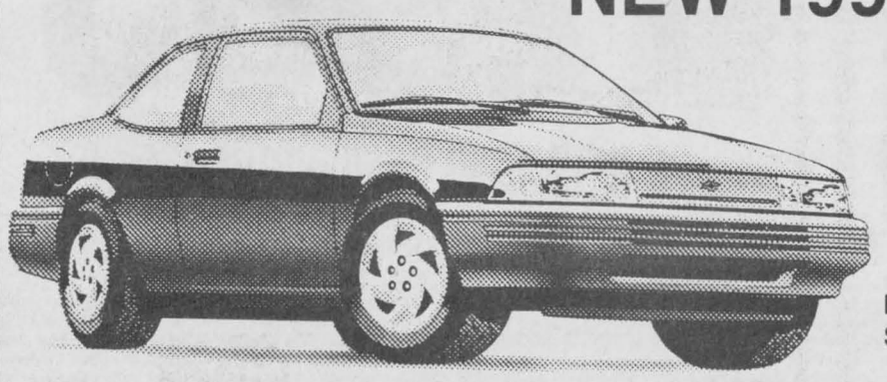
Lease From Only
$169
Per month over 36 months
Stock #3-81
See Us For Details
CHEV-OLDS-GEO TITLEY ALEXANDRIA, ONT.
If You Don't Shop Us, You May Pay Too Much!
Hwy. 34, South Alexandria 525-1480

Scouts attend cub car rally

(Continued from page 14)

three large boxes of groceries and treats would be dropped off at Baldwin House in time for Easter.

* * *

The following are results of the seventh annual mixed darts tournament held at Lancaster Legion on Saturday (Apr.3). First place team was from Cornwall with team members Kim Bogart, Russell Cameron, Lorraine Boisvenue and Bobby Jackhart. This was the first time in seven years that the same team won two years in a row. They went home with a trophy, keeper plaques and $400. Second place was Carl Abrams, third place Moe Lafave and fourth place, the team of Hugh Linton from Lancaster Legion.

Perfect scores of 180 were recorded by Larry Desaulniers and Laurie MacDonald.

Fifty/fifty draw winner of $100.50 was Yvette Brodeur.

* * *

Hostess Allison Main welcomed 28 members of Bainsville Women's Institute to her home on Wednesday (Apr.7).

Election of officers for the coming year was the highlight of the evening. Eileen Johnston, district president, took time from her busy schedule to conduct the installation.

The new 1993 executive members are as follow: President—Allison Main; 1st Vice-President—Elsa Hore; 2nd Vice-President—Liette Butrym; Secretary—Liette Butrym; Treasurer—Dorothy Walters; P.R.O.—Faith Burgess and District Director—Elsa Hore.

Annual reports showed in detail how surrounding communities are impacted by the 52 talented and enthusiastic members of Bainsville W.I.

Pat Ager, winner of a Canada 125 medal graciously thanked members for their recognition of this event. She credits one of the ideals of W.I. for inspiring her to accomplish what she did. It reads: "TEACH US TO PUT INTO ACTION OUR BETTER IMPULSES, STRAIGHT FORWARD AND UNAFRAID."

Graduated licencing was discussed and impressive reports of a drastic reduction in accidents were cited from countries using this form of licence control.

The motto, "If Your Ship Doesn't Come In, Swim Out To It," was ably answered by Elsa Hore. She pointed out that flexibility and adaptability are essential in order to be successful in our goal seeking.

Members are reminded to call Elsa Hore if they plan to attend the annual district meeting and that items for the bazaar table for the group's Williamstown Fair booth are now being collected.

The meeting ended with everyone enjoying a delicious lunch prepared and served by Cora Davis, Germaine Lepage, Marion MacKay and Aggie Petrie.

* * *

Ecole St. Joseph in Lancaster was very lively in the month of March with many activities and much sports participation. Students to be congratulated this month are as follow:

Katie Larivierre was declared 5th and Graham Charbonneau, 4th, in the basketball free throw at La Citadelle. They each won a trophy. Glen Ferlotte, school representative in the Optimist Club public speaking contest at Vankleek Hill, did a nice speech entitled "Je peux faire la différence."

Shaun St. Pierre and Laura St. Pierre were chosen by la Caisse Populaire d'Alexandria as the two students who best illustrated the theme, "Le soleil, source de vie." Their drawings are now being judged at a regional level.

Grades six, seven and eight had a great time participating in a broomball tournament in Alexandria. The girls finished second. Anne and Melanie Viau were chosen for their project "Expo-Science" and were competing in Cornwall last week. While not the winners, they did very well.

At "Talents à l'honneur," Mandy Rose, Kyle Laframboise, Kimberly Lebrun, Meaghan Gareau, Laura St. Pierre, Brigitte Lafave, Graham Charbonneau, Stephanie St. Pierre and Jennifer Prieur all received a certificate for work performance and their ability to help others.

Welcome back from maternity leave to Corine Brunet.

* * *

The following are results of play in the Char Lan Alley Cats Bowling League for the week of April 8. Ladies high single (255) and triple (639) both starred Olive McCreary. Men's high single (255) and triple (625) were both taken by Rod MacHale.



Pictured above are participants of the Alexandria Optimist Club's annual oratory contest with club members. Front l-r are Daniel Lafrance, Sophie Ranger and Marie-Josee Larocque. Back l-r are Manon Lalonde, contest president, Chantal Dubeau, Dean MacDonald, Martin Chenier, Kanine Ranger, Patrick Brisson, Marie-Andree Ouimet, Marcel Dupelle, and Raymond Brunet, Club vice-president.

Ten area youths compete in contest

On March 23, 10 students from grade 7 to 10 participated in the annual oratory contest sponsored by the Optimist Club of Alexandria.

Four students, Daniel Lafrance, Sophie Ranger, Dean MacDonald and Chantal Dubeau represented the local French Catholic school Ecole Elda Rouleau.

Six students from Ecole Secondaire Regionale Glengarry entered the contest. They were Marie-Josee Larocque, Karine Ranger, Marie-Andree Ouimet, Marcel Dupelle, Patrick Brisson and Martin Chenier.

Winners in the female category are: First — Karine Ranger; second — Sophie Ranger; third — Marie-Andree Ouimet.

Winners in the male category are: First — Martin Chenier; second — Marcel Dupelle; third — Daniel Lafrance.

Huguette Bourdeau was also honored with a plaque of appreciation for her co-operation with the students over the last years.

Has your car gone to the Dogs?
Time for a new pup?
The Classifieds
should give you something to Howl about!
The Glengarry News.

Legislation is passed to help farmers with FCC

The Farm Credit Corporation Act, which expands the mandate of the Farm Credit Corporation (FCC) to better serve the farm sector, has received Royal Assent.

The announcement was made Thursday by Agriculture Minister Charles Mayer.

"This legislation better positions the FCC to assist farmers who want to strengthen their business operations through diversification and value-added production," he said.

The new act replaces the Farm Credit Act of 1959 and the Farm Syndicates Credit Act of 1964, and is the result of four years of extensive consultation with the farm community.

"The Farm Credit Corporation Act removes outdated administrative and legislative policy restrictions and allows us to design different loan products tailored to different types of farm enterprises," said James Hewitt, FCC Chairman and Chief Executive Officer.

"Now that the act has been proclaimed, we will be able to develop new products and services in line with the needs of our clients," added Hewitt.

"However, mortgage lending to family farming operations will continue to be the FCC's primary business."

The legislation removes the requirement of holding land mortgages as security on all loans and allows the FCC to use other collateral such as farm equipment, portable buildings, promissory notes and negotiable securities.

The new act also permits the expansion of lending to businesses related to the farming operation but located off the farm, such as for the distribution, storage and processing of farm products.

The act gives the FCC the authority to set its own interest rates and loan limits, allowing the corporation to set rates in response to rapidly changing market conditions.

The FCC can also administer joint lending programs with provincial or federal agencies and the commercial sector. This will ensure cost-effective delivery of financial services to Canadian farmers.

The FCC is a federal crown corporation providing mortgage credit and financial services to Canadian farmers on a cost-recovery basis.

MC-MAC TENT RENTALS
FOR ALL OCCASIONS
Weddings, Lawn Parties, Family Reunions, Ball Tournaments, Sports Events, Auction Sales, etc...
Telephone:
Ken MacDonald 347-2581
Hubert McDonell 347-3949

1.9% FINANCING o.a.c. ON NEW '92 METRO
With Our 48 mo. SMARTLEASE Program
(8 new 1992 Metros to choose from)
See Us For Details
CHEV-OLDS-GEO TITLEY ALEXANDRIA, ONT.
If You Don't Shop Us, You May Pay Too Much!
Hwy. 34, South Alexandria 525-1480 or 347-2436

Visit Our CLEARANCE DEPARTMENT
6 FULL RACKS OF SUMMER CLOTHING
SHORTS PANTS TOPS ETC. 1/2 PRICE
MENARD FAIRWAY
206 Main St. Alexandria 525-2207

Sign Maker's Math
Experience + Talent - Hot Air = Savings
JANS SIGNS 528-4939 "WHERE QUALITY IS FREE"

A Tractor For All Reasons BCS
The BCS model 737 — the do-it-all machine for the professional do-it-yourselfer.
737 w/Tiller
• 10HP engine
• Precision steel all-gear transmission with differential
• Four speeds forward; three speeds quick reverse
• Adjustable,shock-mounted handlebars
• Large 5 x 10-inch tires
• Attachments include twin-blade rotary mower with catcher, rear-tine tiller, cutter bar, snowthrower, power sweeper, dozer/scraper blade,chipper/shredder
NO TIME LIMITED WARRANTY*
*See dealer for details
Orchard Sprayer
Combination Cutter Bar
Snowthrower
Tiller
See our Video for more information
RENT or BUY at
ROBERT'S
RENTAL•SALES•SERVICE
325 Main St. S. Alexandria 525-2807

CANADIAN TIRE ASSOCIATE STORE
There's A Lot More To Canadian Tire For A Lot Less.™
NOW OPEN SUNDAYS
11 a.m. to 4 p.m.
DOOR CRASHER / PREMIERS ARRIVÉS
SUNDAY ONLY SPECIALS
Alexandria Store Only

DELUXE HOSE NOZZLE
59-3450
Reg. 5.99
DOOR CRASHER PRICE
Limited Offer — Come Early
2 per customer

SOCKET SET
50 pieces
from 1/4 & 3/8 inch
SAE or Metric Moulded Case
1 yr. guarantee 58-9055-0
SAVE 75%
Reg. 39.99
9.99 per set

SUPREME MOTOR OIL
SAVE 20¢ 1.29 ea.
SAVE 20¢ 16.68 for case of 12
3 4 Supreme motor oil new car warranty for 1993, 1 L
3) 5W30, 10W30, 10W40, 20W50 28-7303X. Reg. 1.79.....139 ea.
4) 10W30. 28-7328-6. Reg. 1.69

400 Main St. S., Alexandria 525-3454

Glengarry kiltmaker Jeannette Scott keeps her customers in stitches



Master kiltmaker Jeannette Scott was busy working on this kilt for a Queen's University student.

By Scott Ferrier
***News* reporter**

Jeannette Scott's work is everywhere.

From Maxville to Montreal, Kingston to Alexandria, her work is on display for all to see.

She's not a painter or a sketch artist but is a craftswoman of sorts.

And although her work doesn't hang in prestigious art galleries or in living rooms throughout Glengarry County, it is proudly displayed during the Maxville Highland Games, Robbie Burns celebrations or other events.

The Maxville-native is a master kilt maker and says that when she goes to bed at night, visions of multicolored tartans dance in her head.

"This is amazing. I've been at this since 1979 and there's always a better way to do something. This is a constant learning experience," she says while stitching yet another pleat in a seemingly endless line.

That learning process began nearly 14 years ago when she was taught the nuances of making the Scottish garb.

Julia Danskin, co-owner of Danskin's Scottish Gift Shop in Maxville, had to order her kilts from Scotland and the long wait was a nuisance. Danskin, who knew that Scott was already an accomplished seamstress, asked if she would be interested in making kilts provided she was trained properly.

Scott said yes, and the rest is history.

From February, 1979, to the end of 1992, the always-smiling and always-laughing Scott has made 556 kilts. But the first one was the most special and also the hardest.

"A lady came in and wanted to see how good my work was so she wanted me to make half a kilt," half of the apron, the front piece, and half of the backside, complete with intricate pleats, says Scott.

"I forgot and made a kilt out of half the material that was needed. The kilt was so small, I realized what I had done and had to take it apart. I thought I was taking one step forward but I was actually taking two steps back."

Nowadays, it takes her about eight or ten hours to make a kilt. But, back in the good ole days, that half kilt took 24 hours to make.

Scott is the oldest of seven children and some of her earliest recollections of childhood include a needle and thread.

She was taught how to sew by her mother, Alice Richer, and had lots of practice. Among her six siblings, are five brothers, all of whom came to her to hem slacks, darn socks or patch ripped jeans.

A stitch in time saves nine — and has also led to a successful business.

Since 1988, she's operated Rei-Jans Custom Sewing where she does other work like making accessories for kilts such as garter flashes. Most of her orders and the material for kilts come from Danskin's.

Scott, along with assistant Elaine Pollock, sit at a huge table covered with a sheet of cardboard that is full of small pin holes.

The cardboard, Scott explains, acts as a second pair of hands. It holds the material in place while she hand stitches the pleats. Sewing machines are used very little for a kilt.

Their attention to detail is so great that the color of the yarn used is changed to match the kilt which may have green and white in it.

Scott, a graduate from the nursing program at Hotel Dieu in Cornwall nearly 25 years ago, says that after all the kilts she's made, stitches stitched and repairs, the work remains just as challenging.

GO ... OW
Beautiful wood projects to enhance your backyard



AND ALL AROUND THE HOUSE!
If you need a remodelling idea or if you already have an idea and need the supplies and materials to carry it out...
We're the people to see!
SPÉCIALITÉS
E.R. CAMPEAU
Building Material and Paint
Open Mon-Fri, 7:30 a.m. - 5 p.m., Sat. 8 a.m. - 12 noon
1115 St. Patrice, Dalhousie Stn., Que.
347-3436 or 1-800-363-5148
VISA



Claude Major

NAPOLEON FIREPLACES
A NEW GENERATION OF WOOD AND GAS FIREPLACES
Beautiful Styling ..... *to match your decor*
Convenient Features ....*for easy operation*
Airtight Efficiency. *high-tech to save you money*



SPRING CHIMNEY SALE IS ON NOW

SUNWORKS
Renewable Energy Centre
1-613-632-0456
1466 Hwy 34, Hawkesbury, Ont.

YOUR USED CAR SHOPPING CENTER HAS OVER
80
USED CARS and LIGHT TRUCKS
THAT MUST CLEAR NOW!!!

Check Out The Savings

'93 **BERRETTA GTZ**, only 2,000 km, sunroof SOLD
'92 **CAVALIER**, 2-dr, auto
'92 **OLDS ACHIEVA**, 2-dr, auto, loaded, air, only 92,000 km SOLD
'92 **LUMINA EURO**, 2-dr, loaded
'92 **CAVALIER** Convertible, auto, PS&PB
'92 **LEMANS**, 4-dr, auto, bal of GM warr.
'92 **CAVALIER**, 4-dr, auto, cassette, air, low miles (2 to choose from)
'92 **CAMARO Z-28**, *25th Anniversary Edition*, low miles
'92 **BERETTA**, 2-dr, V-6, air, auto
'92 **OLDS CUTLASS** Supreme, 4-dr, well-equipped SOLD
'92 **CORVETTE**, fully loaded
'92 **GEO** Storm (5 to choose)
'92 **OLDS 98**, 4-dr, Touring Sedan, fully loaded, only 5,000 km
'92 **OLDS 98** Elite, 4-dr, loaded, 3,000 km
'92 **CORSICA LT**, 4-dr, V-6, air, auto, ABS brakes, air bag (4 to choose)
'92 **CIERA**, 4-dr, V-6, air (7 to choose)
'92 **CAPRICE**, 4-dr, loaded
'92 **LUMINA**, 4-dr, V-6, air (6 to choose)
'92 **LUMINA EURO**, 4-dr, loaded (4 to choose from)
'92 **DELTA 88**, 4-dr, fully loaded
'91 **Cavalier RS**, 2 dr., auto, air (Bal. GM Warranty)
'91 **LUMINA**, 4-dr, auto, V-6, well eq'd
'91 **CAVALIER**, 4-dr,air, auto, PS&PB
'91 **SPRINT**, 4-dr, bal of GM warr.
'91 **SPRINT**, 2-dr, bal of GM warr.
'91 **SPRINT**, Conv., low miles
'90 **FORD TEMPO**, 4-dr, auto, air
'89 **CAVALIER**, 4-dr, PS&PB
'89 **CAVALIER RS**, 2-dr, PS&PB
'89 **GRAND PRIX**, auto, PS&PB
'89 **OLDS DELTA 88** Royale Brougham, 4-dr, only 63,000 km
'89 **FIREFLY**
'89 **CIERA**, 4-dr, auto, air, V-6, PS&PB AM/FM cass.
'88 **FIREFLY**, 2-dr
'88 **OLDS CALAIS**, 2-dr, auto, loaded
'88 **CORCICA**, 4-dr, auto, PS&PB
'88 **CELEBRITY** wagon, V-6, PS&PB
'88 **PONTIAC GRAND AM**, 2-dr, auto, well equipped
'88 **BERETTA GT**, V-6, PS/PB
'88 **SPRINT**, 4-dr.
'88 **CAMARO**, Conv., well equip'd
'88 **CAMARO Z-28**, Conv., well equipped, air, V-8, low kms
'87 **FORD ESCORT**, 4-dr, auto
'87 **TRANS AM GTA**, auto, V-8, only 64,000 km
'87 **CAVALIER**, 4dr, auto PS/PB, AM/FM
'86 **CORVETTE**, loaded
'86 **NISSAN 200 SX**, 2-dr, moon roof, well equipped SOLD
'85 **CELEBRITY** wagon, auto, PS&PB
'84 **FORD ESCORT**, 4-dr
'82 **VW** Rabbit
'80 **PONTIAC** Lemans, 4-dr.
'92 **CHEV** 3/4 ton pick-up, 6.5 turbo diesel SOLD
'92 **CHEV** 1-ton ext. van, 15 pass.
'92 **ASTROVAN**, 8-pass., well equip'd
'92 **ASTROVAN**, 8-pass, ext., air, tilt, cruise, etc. (2 to choose from)
'91 **CHEV S-10**, (bal of ext warr) (2 to choose from)
'89 **GMC** 1/2 Ton Pick-up, V-8, auto
'87 **GMC S-15** pickup, auto, V-6, PS&PB, 2-tone paint
'86 **FORD** 1/2 Ton Pick-up
'86 **FORD VAN**, V-8, auto

CHEV-OLDS-GEO
TITLEY
ALEXANDRIA, ONT.
If You Haven't Shopped Us, You May Pay Too Much!
Hwy. 34, South Alexandria 525-1480

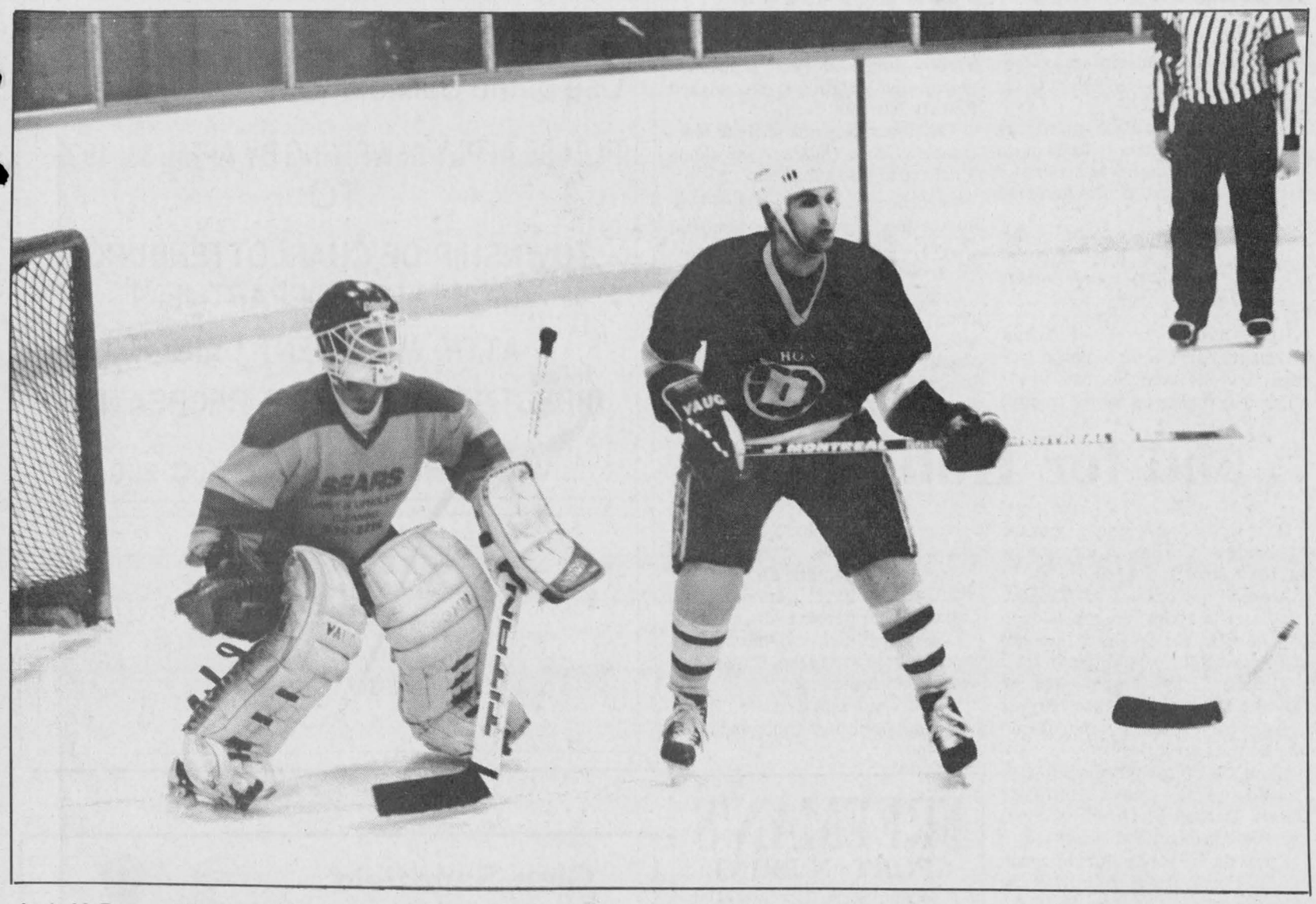

Andy McRae and the rest of the Lancaster Township shooters have had very few opportunities to display their offensive skill so far in the series. Lancaster averaged over six goals a game during the round-robin but has managed only six in the first two games of the final. Charlottenburgh, meanwhile, has filled the net with a total of 23 goals.
Staff photo — J. L. Lefebvre

Charlottenburgh Township running away with Glengarry News Cup title

The bright side of Charlottenburgh Township's routs over Lancaster in the first two games of the 1993 Glengarry News Cup final (11-1 for the boys in blue in Game One on Saturday, 12-5 for Charlottenburgh on Sunday) is that they provide a lot of thinking time for the fans in the stands.

With the result of the game beyond doubt by the end of the first period, the spectator can ponder his or her Sport Select betting strategy for the upcoming National Hockey League playoffs.

"Let's see, I'll bet on Boston, Pittsburgh and who else? Vancouver? Nah, too inconsistent. Montreal? Get real. Chicago? Hmm, Chicago..."

Another possible time-killing option would be to set odds on which Lancaster player is going to be the next to drop the gloves with abrasive Charlottenburgh forward Dan Meloche.

In case you're wondering, the latest unofficial Palace betting line has David McKay at 2:1, Todd McDonell at 3:1 and Mike McDonell at 5:1. Lancaster coach Chris McDonell is even money while the longest shot of all is the 100:1 odds against Meloche actually throwing a punch in any of his scraps.



Charlottenburgh Township's Murray MacDonald (left) and Lancaster's Mike McDonell wrestle during Game One of the Glengarry News Cup final last Saturday at the Billy Gebbie Arena.

One of the officials working the final aptly points out that Meloche does more dancing than duking when he drops the gloves, and indeed his fighting style is more reminiscent of Gene Kelly than Battleship Kelly.

Or to put things another way, Meloche's tussles would be much more to Fred Astaire's liking than Fred Shero's.

Alternatively, those fans who frown on the rough stuff can while the time away by wondering what ever happened to Darrin Menard's other brother Darrell.

The reason for the lack of drama on the ice is simple - Charlottenburgh is just too big, quick and talented for the Lancaster squad.

Despite finishing 6-0 during the round-robin portion of the tournament, Charlottenburgh didn't overwhelm anybody and Lancaster was justified in thinking that with a little luck they could have finished in first place heading into the final.

What was proven in the first two games of the series (Game Three was last night) is that Charlottenburgh has the ability to turn up its game when it chooses.

Charlottenburgh's quality depth up front and on the blue-line leaves the coaching staff of Ken MacDonald, Brian Fisher and Art McCuaig with nothing to do but open the door and send out the next wave.

Murray MacDonald paced the Charlottenburgh offence with three goals on Sunday as the Rebels went up 2-0 in the best-of-seven final.

Rob McDougall, Brian Wensink and Darrin Menard each added a pair of goals for the Rebels while Roddy McKenzie, Terry O'Farrell and Dwayne Spink had singles.

Todd McDonell scored twice for Lancaster while Glen Campbell, Jean-Luc Menard and Andy McRae potted a goal apiece.

Lancaster had a 3-2 lead after seven minutes of play in Game Two, but Charlottenburgh took control the rest of the way, outscoring their opponents 10-2 in the final 53 minutes.

Game One was even more one-sided as Charlottenburgh led 6-0 after one peirod and 10-0 after two frames.

Lancaster didn't get on the scoreboard until Grant MacDonald batted a loose puck past Doug Spink in the last minute of play.

Dan Meloche led the Rebels with a four-goal effort, while Neil Sandilands, Darrin Menard and Murray MacDonald each had a deuce.

Rob McDougall's single completed the scoring.

Game Four of the series is slated for Friday night at the Billy Gebbie Arena while further games, if needed, would be played on Saturday, Sunday and Monday.

(See inside for more on the News Cup).

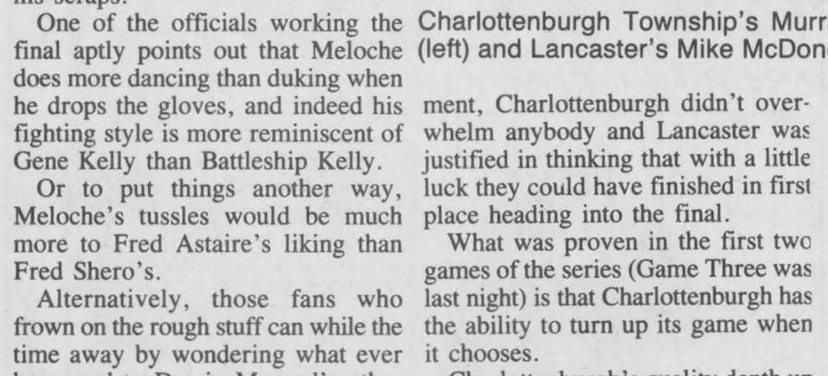

Big, Bad Bruins are back

The Dalhousie Bruins recently captured the championship in the Ligue Soulanges of St-Polycarpe with a four-game sweep of their opponents from St-Clet in the final. Team members are (in no particular order) Bob Humenick, Stephane Lecavalier, Jean-Luc Menard, Paul Lefebvre, Todd McDonell, Norman Lalonde, Darren Menard, Darrell Menard, Grant MacDonald, Marc Sauve, Roddy McKenzie, David McKay, Daniel Menard, Kevin Rooney, Jean-Francois Leroux, Ron Lefebvre and Joey McRae.

— Submitted photo

C-L duo places first

The team of Nicky Flaro and Kim Bold captured the girls midget doubles title for Char-Lan District High School at the 1993 SDG junior and midget badminton championships in Cornwall last Wednesday.

It was a case of Crusaders domination in the category as the Char-Lan duo of Stephanie Van Riel and Ariana Winn placed second behind the Flaro-Bold pairing.

Char-Lan's strong showing in the girls doubles event allowed the Crusaders to finish third overall in the midget team standings with 27 points.

La Citadelle, always a power in badminton, finished first with 48 points followed by St.Lawrence with 35.

St.Joseph's (22 points) and Tagwi (16) rounded out the top five.

The Crusaders didn't fare quite as well in the junior division, finishing in a tie for 10th place with Cornwall Collegiate at two points.

The Patriotes of La Citadelle were champions in junior play as well, totalling 51 points. St.Lawrence (36), Rothwell-Osnabruck (30), General Vanier (21) and Tagwi (16) followed ESLC.

As far as individual results are concerned, two Char-Lan entries reached the semi-finals as Dan Olsson was among the final four in the midget boys category while Derek Abrams and Richard Malo made the semis in midget boys doubles.

Quarter-final qualifiers for the Char-Lan team, which was co-coached by Mona Leblanc and Marie-Eve Wen, were Kelly Lariviere (junior girls singles), John Fisher (junior boys singles) and the team of Christine Sloan and Joanne Legault (junior girls doubles).

In all, 11 of the 29 Char-Lan team members reached at least the quarter-finals of their respective classifications.

The Crusaders will field a 13-member team at the senior championships in Cornwall today.

Bears put bite on peewee Rebels in regional playdowns

The Char-Lan Peewee Rebels lost in overtime to league rival Smiths Falls last week as the Bears won the final of minor hockey's regional playdowns.

It was a case of revenge for Smiths Falls, which had lost the Upper Canada Minor Hockey League final to Char-Lan last month.

Kent McDonell, Jamie Lemire and Mike Rankin scored in a losing effort for the Rebels in the final game.

Char-Lan won four straight games to reach the final, collecting 14.5 out of a possible 15 points along the way (the playdown system awards points for winning periods as well as games).

The Rebels dumped Richmond 7-2 in the opener as Kent McDonell and Stephane Loyer each scored twice. Chris Roy, Luc Lapierre and Mike Rankin each contributed a single.

Kacey MacDonell notched a deuce for the Rebels in the second game as Char- Lan defeated East Ottawa 5-2. Other scorers for the winners were Kent McDonell, Stephane Loyer and Luc Lapierre.

Jason Pilon registered the shutout in Game No. 3 as the Rebels blanked Clarence Creek by a score of 5-0.

Stephane Loyer, Jamie Lemire, Lindsay Campbell, Derek Wereley and Kacey MacDonell each scored once.

Those three wins were good enough to put the Rebels in first place in their round-robin division and earned Char-Lan a meeting with Orleans in the semi-finals.

Char-Lan qualified for the final by shading Orleans 2-1 on goals by Kacey MacDonell and Kent McDonell, who was named the tournament MVP for Char-Lan.

Stephane Loyer received the sportsmanship award.

Other Rebel results

Two other Char-Lan teams participated in regional playdowns last week with both the atoms and midgets being eliminated after preliminary round play.

The atoms went 1-1-1 in their three games with Char-Lan's only victory coming by a score of 3-1 over Muskrat.

Darren Meloche, Jonah Leroux and Nicolas Dube scored the goals for Char- Lan.

Jonah Leroux scored twice as Char-Lan played to a 4-4 tie with Eganville. Sylvain Matte and Jordan Flaro also scored for the Rebels in that game.

The atoms' other game was a 1-0 loss to Carleton Place.

The midgets lost three in a row in their playdowns as the Rebels could only muster four goals offensively.

Marty McDonell had the lone Char-Lan marker in a 2-1 setback to Cumberland while Vince Rines potted the only goal in the Rebels' 7-1 loss to North Glengarry-Stormont.

Char-Lan also lost 5-2 to Stittsville despite goals by Stephane Veillette and Jason McCuaig.

Ball hockey meeting

There will be a meeting this Monday night (April 19) at the Glengarry Sports Palace for all those interested in entering a team for the 1993 Men's Ball Hockey League season.

Each team should have a representative at the meeting, which will begin at 7 p.m.

Any team that is unable to send anyone to the meeting or any player who is not on a team but would like to play should contact Frank (525-2128) or Jacques (525-4016).

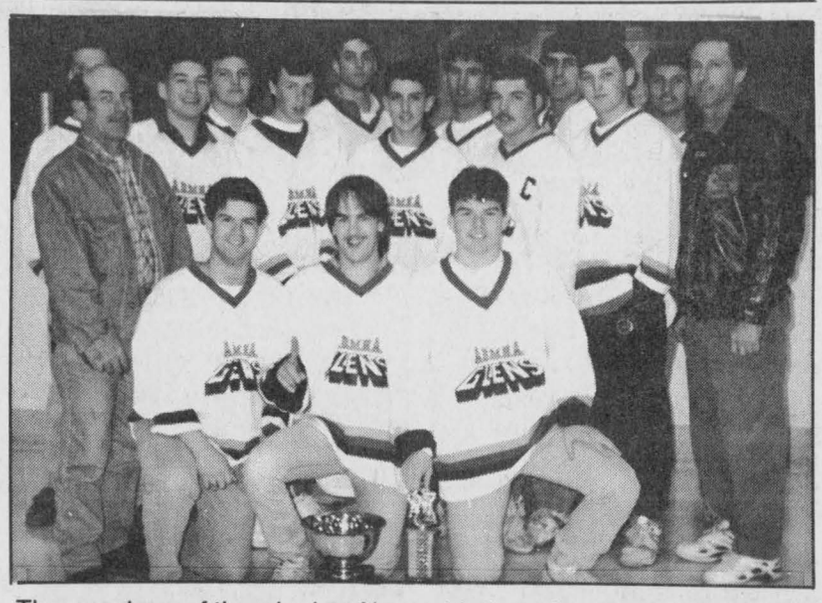

The members of the winning Alexandria juvenile team are: (back row, left to right) Marc Henri, Rodney Lobb, Michel Jeaurond, Eric Hamelin, Shawn McClements, Lucien Lefebvre, (middle row) Rock Gareau, Lee McDonell, Patrick Brisson, Patrick McCarthy, Eric Lobb, (front row) coach Andre Decoste, Jean Vaillancourt, Eric Ladouceur, Stephane Decoste and coach Jean-Yves Jeaurond. Missing from photo are Trevor Levert, Bernard Quesnel, David Carriere and Eric Decoste.

Juveniles are champs

The Alexandria Glens rallied from a series-opening loss to win two straight games in capturing the 417 Juvenile Hockey League championship over Cumberland last Monday (April 5).

Alexandria, which was runner-up last season, got goals from six different players in the final game of the series - played at neutral Rockland because of the unavailability of ice in Navan.

Jean Vaillancourt, Rock Gareau, Michel Jeaurond, Stephane Decoste, Eric Decoste and Eric Hamelin each potted a single for Alexandria.

Gareau and Eric Decoste chipped in two assists each.

The series started in Alexandria on March 26 with the locals losing a 4-3 heartbreaker.

The Glens had scored what appeared to be the tying goal as the buzzer sounded to end the game, but officials ruled that time had elapsed before the puck had entered the net.

Stephane Decoste, Eric Decoste and Eric Ladouceur scored for Alexandria in the loss with Michel Jeaurond setting up two of the goals.

Two days later in Navan, Alexandria bounced back as the Glens stormed out to a 4-0 lead en route to a 6-2 triumph.

Alexandria got big offensive efforts from Rock Gareau (two goals and one assist), Eric Decoste (two goals) and Eric Hamelin (one goal, three assists) in the second game.

Lucien Lefebvre had the other Glens tally.

Girls' high school soccer season delayed until May

The kick-off for the 1993 SDG high school girls soccer season, originally scheduled for next Monday, has been pushed back until May.

Heavy winter snowfall has left soccer pitches in poor spring condition, necessitating the delayed start.

League convenor Alain Merizzi of Rothwell-Osnabruck has not yet made an announcement as to when the season will get underway. The weather in the next few weeks will obviously play a significant role in any decision to be made

It's the second year in a row that a scheduled April start to the season has proved to be too ambitious as lousy spring weather in 1992 also forced delays to the beginning of play.

The season was to have gotten underway in Iroquois on Monday as Rothwell-Osnabruck and La Citadelle were to have paid a visit to Seaway.

Glengarry and Char-Lan were slated to begin their respective seasons the following day in Alexandria along with Cornwall Collegiate.



The Kaufmann Trophy was presented by Helen Kaufmann (centre) to the winning team of (left to right) lead Marcella Pattyn, skip Germaine Lalonde, second Ambrose MacDonell and third Doug Jones.

Award time for Jolly Afternoon Curlers...

The Jolly Afternoon Curlers put the wraps on their curling season last Tuesday with the presentation of the club's annual awards.

Fraser MacLeod made two trips to the winner's podium as he skipped two different teams to top honors for the Shepherd and Chris Jourdeuil Trophies.

MacLeod's rinkmates for the Shepherd award were third Margaret McCuaig, second Dorothy Burnett and lead Barbara Boulanger.

Don Darling's rink of Sheila Pickett (third), Cecile Simpson (second) and Beverly Norman (lead) finished as runner-up for the trophy.

MacLeod won the Jourdeuil Trophy along with Patch Macdonell (third), Bud MacKinnon (second) and Beverly Norman (lead).

The Hubert Hay rink of Keith MacDonald, Cecile Gauthier and Linda MacDonald was runner-up.

Germaine Lalonde's team took home the Kaufmann Memorial Trophy while Marie-Laure Nosewor-thy's rink finished second.

Lalonde's team members were Doug Jones, Ambrose MacDonell and Marcella Pattyn. Patch Macdonell, Elianne Benoit and Jim Somerville rounded out the Nosewor-thy quartet.



Marjorie Shepherd-MacKinnon (centre) presented the Shepherd Trophy to Fraser MacLeod (skip), Margaret McCuaig (third), Dorothy Burnett (second) and Barbara Boulanger (lead).

...and for Hub juniors

Here is a list of winners from the Alexandria Curling Club junior awards banquet on April 4:

Alexandria Curling Club Trophy: Ian Lascelle (skip), Joseph Sudgon (third), Eric McNaughton (second) and Brandi MacDonald (lead).

Richelieu Club Trophy: Patrick Boisvenue (skip), Marc Bigras (third), Ian Cameron (second) and Sheila MacIntosh (lead).

Lions Club Trophy: Marcel MacDonald (skip), Tanya Hurtubise (third), Danagh McDonell (second) and Barbara MacLeod (lead).

Royal Bank Trophy: Joel Michaud (skip), Curtis Rigby (third), Katie Libbos (second) and Jimmy Bray (lead).

And here are the winners from the 1993 Malcolmson Bonspiel:

Two-game high winners: Sean McCormick, Chris Diotte, Murray MacLeod and Sophie Ranger.

Runners-up: Chris Poirier, Cherrylene Campeau, Joey Bigras and Shannon McIntosh.

Second runners-up: Blair MacGillis, Cathy Kennedy, Ian Cameron and Barbara MacLeod.

One-game high winners: Eric Lavigne, Joseph Sudgon, Cara Rigby and Daniel Boisvenue.

Runners-up: Ian Lascelle, Kevin MacDonald, Heather Gibbs and Josee Jeaurond.



Mrs. Chris Jourdeuil awards the trophy named for her late husband to the winning rink of Fraser MacLeod (skip), Patch MacDonell (third), Bud MacKinnon (second) and Beverly Norman (lead).

TOWNSHIP OF CHARLOTTENBURGH RECREATION DEPARTMENT

Is Now Accepting Applications For The Use of the Ballfield In The Municipality

PLEASE APPLY IN WRITING BY APRIL 30, 1993.
TO

TOWNSHIP OF CHARLOTTENBURGH RECREATION DEPARTMENT
ATTN: MR. BRENT DAIGLE
DIRECTOR OF PARKS & RECREATION
P.O. Box 40
Williamstown, Ontario K0C 2J0

CT CHARLOTTENBURGH TOWNSHIP
P.O. BOX 40
WILLIAMSTOWN, ONTARIO
K0C 2J0
15-2c

FREEMAN'S
SPORT 'N PRINT
17 Second St. E., Cornwall, Ont.
CUSTOM PRINTING & ENGRAVING
NHL GARMENTS
TROPHIES and PLAQUES
SIGNS - GOLD STAMPING
Fax: 937-4214 6-12c (613) 932-2098

Glen Sandfield
SOCCER SIGN-UP
SAT., APRIL 17 & 24
11:30 a.m. - 1 p.m.



Soccer registration for persons wishing to play for GLEN SANDFIELD in the Glengarry Soccer League will be held at the Lochiel Soccer Field

BOYS		GIRLS	
Co-ed born 1986, 87, 88	$10	Co-ed born 1986, 87, 88	$10
Sprite born 1983, 84, 85	$12	Jr. Girls born 1983, 84, 85	$12
Peewee born 1980, 81, 82	$12	Int. Girls born 1980, 81, 82	$12
Bantam born 1977, 78, 79	$18	Bantam born 1976, 77, 78, 79	$15
Sr. Men* born 1976 and before	$25	Sr. Ladies born 1975 and before	$25
Old Timers born 1961 and before	TBA		

A photocopy of the players' birth certificate must be submitted on registration day for new players in the league.

Players are needed in all age groups

Any players with sweaters from previous years are asked to turn them in at registration.

Players must wear shin guards

If you can help coaching or refereeing, please contact Ernie MacMillan at 874-2995

**Sr. Men's Registration includes ticket to Sept. awards night.*
15-2c



Glengarry Sports Palace
ICE PROGRAM
WEDNESDAY, APRIL 14
3-5 p.m. — FREE SKATING
THURSDAY, APRIL 15
10-11:20 a.m. & 1-2 p.m.
- Moms & Tots
SUNDAY, APRIL 18
7:15 Public Skating
Macdonald Blvd., Alexandria
15-1c

Classifieds Work

COME SEE THE 1993 HONDA FOURTRAX
FOURTRAX 300 4X4



Available in red, blue or green
6 in stock
1993 TRX300 4x4. lr. & rr racks, trailer hitch, 5 sp. w/reverse, elec. start. MSL $5,999.00
OUR EVERYDAY LOW PRICE ONLY **$5,395**
includes freight, p.d.i. and the first check-up
FARMERS MAY CLAIM ONTARIO RETAIL SALES TAX EXEMPTION
1993 TRX300 2 wheel drive MSL $4,999.00 OUR PRICE **$4,450**
SEE THE NEW SPORT MODEL THE 1993 TRX300 EXP
HONDA
Come ride with us.
SHEPHERD MOTORS LTD. 13-4c
83 Main St. N., Alexandria 525-1402

Alexandria & District Minor Hockey Assoc.
AWARDS NIGHT
FRIDAY, APRIL 16
7:00 p.m.
Glengarry Sports Palace
EVERYONE WELCOME

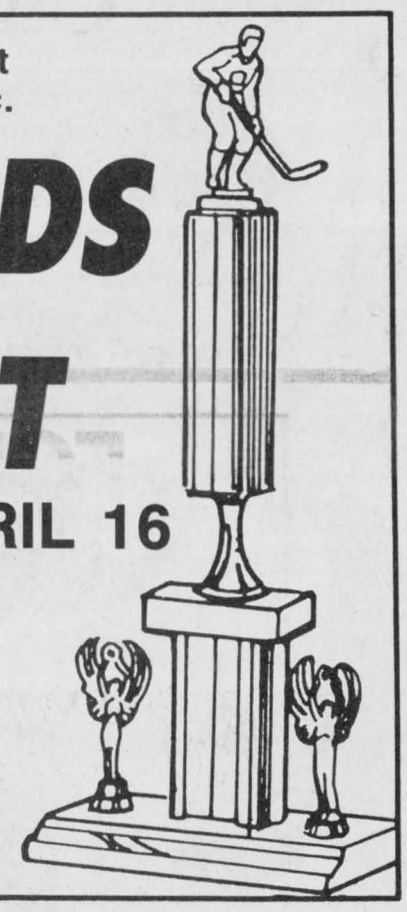

HOCKEY POOL

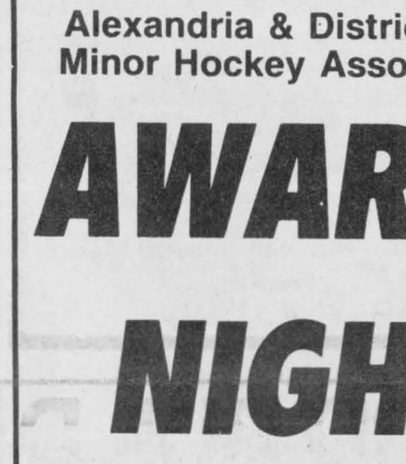

NHL PLAYERS STANDINGS
Statistics compiled by Bill Labonte
FULL LIST AVAILABLE WEEKLY AT ROY'S

FINAL WEEK!!!

Full list of participants and their standings will be published April 21st

1st PRIZE $500.00
2nd PRIZE $250.00
3rd PRIZE $100.00

Roy's PONTIAC BUICK Cadillac GMC TRUCK CENTRE We treat you Royally
Green Valley, Ont. 525-2300

Hockey Pool Co-sponsored by and The Glengarry News
525-2020 347-7586

SPORTS CALENDAR

SPORTS PERSONALITY OF THE WEEK

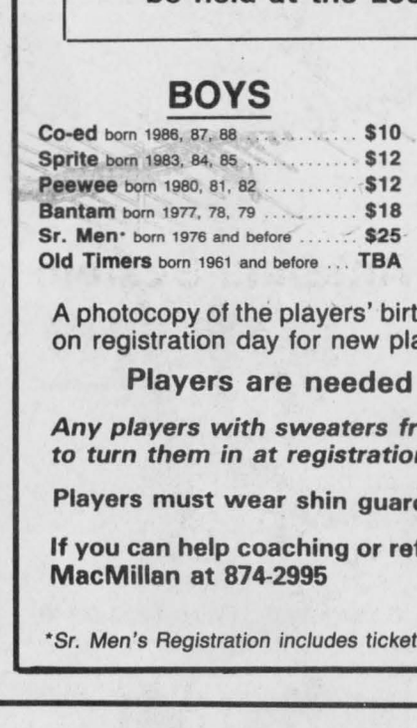

Kennedy MacDonald of Lancaster Township was the top scorer during the round-robin portion of the 1993 Glengarry News Cup tournament. MacDonald bagged six goals and 12 assists in helping his team to a 3-2-1 record and a berth in the tournament final.

GLENGARRY NEWS CUP
Tournament Final
Game Four
Friday, April 16 (8 p.m.)
Game Five*
Saturday, April 17 (8 p.m.)
Game Six*
Sunday, April 18 (8 p.m.)
Game Seven*
Monday, April 19
(*)—if necessary
* * *
Wednesday, April 14
SDG senior badminton championships
(in Cornwall)

MASSON INSURANCE BROKERS LIMITED
All types of Insurance For Your Needs
8 St. George St. W.
525-1836

LAUZON ACCOUNTING
BOOKKEEPING
& INCOME TAX RETURNS
124 Main St. S., Alexandria
525-2069

Ryax Armature Inc.
John Ryan, Prop.
Alternators and Starters
Wholesale and Retail
60 Main St. S. Alexandria 525-1123

M&D BOISVENUE SPORTS
MICHEL & DIANE BOISVENUE
COMPLETE LINE OF SPORTING GOODS
ALEXANDRIA, ONT.
55 MAIN ST. S. TEL: 525-3688

WILFRID MAJOR
Feed Service
North Lancaster
347-3211 or 347-3919

PHARMACIE GLENGARRY PHARMACY
Safwat Milad Pharmacist
Your Family Pharmacy
440 Main St. S. 525-3882

ALEXANDRIA
Restaurant Pizzeria
ACROPOLIS
Dining Lounge
ITALIAN-CANADIAN-CHINESE
127 Main St. S. Alexandria
Tel. 525-2744 or 3075

GLENGARRY
AGGREGATES + CONCRETE
We do our level best
Green Valley 525-1750

TELEVISIONS·STEREOS·TOWERS
ANTENNAS·ROTORS, ETC.
With 23 Years Experience
Ladouceur Electronic Service
(Located at Marcel TV Furniture Ltd.)
(613) 525-3695

Always a great deal with a great deal of service
MAC'S MARINA
•Boat & Motor Rentals
•Boat Housing & Berth Rentals
•Complete Marina Service
South Lancaster, Ontario
MERCURY "Set The Water On Fire"
347-2788

OUELLEX
HOLDINGS INC.
CLAUDE OUELLETTE
Alexandria - 525-2132

CHEV OLDS TITLEY
Highway 34 South, Alexandria
525-1480 or 347-2436

THE PRESIDENT'S TRIPLE CROWN
YOUR TRIPLE CROWN WINNING DEALER
Roy's PONTIAC BUICK Cadillac GMC Trucks
GREEN VALLEY, ONT. We treat you Royally 525-2300

Glengarry News Cup wrap-up

Defending champions miss chance to earn final berth

The finalists for the Glengarry News Cup tournament weren't decided until the final game of the round-robin, which pitted Alexandria against Lancaster Township.

The defending champs from the Hub needed at least a three-goal victory over Lancaster to earn the second ticket to the finals along with Charlottenburgh Township. Anything less than a three-goal margin and Lancaster would advance.

Alexandria's chances were greatly enhanced when Luc Sabourin suited up for the first time in the tournament.

Sabourin, last year's top News Cup scorer, potted two goals and registered an assist as Alexandria skated out to a 4-1 lead after two periods.

Lancaster rallied with a strong third period however as they outscored Alexandria 4-1 in the final frame to earn a 5-5 tie.

Glen Campbell scored twice for Lancaster while Andy McRae, Blake Hambleton and Leonard Seguin fired singles.

Besides Sabourin's pair, Marc Sauve, Pascal Joanette and Stephane Landriault connected for Alexandria.

The other game on the final night of round-robin play had no significance in the standings as Charlottenburgh downed Lochiel 7-2.

Darrell Menard scored four of Charlottenburgh's goals, Dan Meloche chipped in with a deuce and Mike McDougall had a single.

Sylvain Lavigne had both Lochiel markers.

Round five

The final night of the round-robin was made necessary when Charlottenburgh rallied to beat Lancaster 4-2 on Thursday night.

Lancaster could have clinched a spot in the finals with a win or tie, but Murray MacDonald scored twice in the last 2:15 of the game as the Rebels came back from a 2-1 deficit to win 4-2.

Al Wager had scored earlier in the game for Charlottenburgh while Roddy McKenzie iced the game by scoring into an empty net.

Kennedy MacDonald and Grant MacDonald tallied for Lancaster.

Alexandria pasted Lochiel 15-1 in the other game on Thursday as Marc Sauve had a 10-point night with four goals and six assists.

Stephane Landriault was right behind Sauve with four goals and four assists while three players - Norm Decoste, Luc Duval and Pascal Joanette - netted two goals each.

Randy Gebbie also scored for Alexandria while Bugs Sauve accounted for the Lochiel offence.

The win allowed the Rebels to finish with a perfect 6-0 mark while Lochiel turned in an 0-6 record.

Glengarry News Cup
Final round-robin standings

	W	L	T	F	A	Pts.
Charlottenburgh	6	0	0	31	16	12
Lancaster	3	2	1	37	20	7
Alexandria	2	3	1	37	25	5
Lochiel	0	6	0	15	59	0

Top Scorers

	G	A	Pts.
Kennedy MacDonald, Lanc	6	12	18
Pascal Joanette, Alex	7	9	16
Dan Meloche, Char	7	8	15
Marc Sauvé, Alex	5	9	14
Matt Gray, Lanc	6	7	13
Randy Gebbie, Alex	1	10	11
Norm Decoste, Alex	9	1	10
Stephane Landriault, Alex	5	5	10
Murray MacDonald, Char	5	4	9
Leonard Seguin, Lanc	4	5	9
Darrell Menard, Char	5	2	7
Neil Sandilands, Char	3	4	7
Norm Jeaurond, Alex	0	7	7
Serge Bellefeuille, Alex	3	3	6
Sylvain Lavigne, Loch	3	3	6
Bugs Sauve, Loch	2	4	6
Bobby Bowles, Lanc	1	5	6



Things looked good early for Alexandria's bid to make the finals but a third period comeback by Lancaster Township last Friday night eliminated the defending champions.

Staff photo — J. L. Lefebvre



Charlottenburgh Township went 6-0 during the tournament's round-robin schedule and qualified for the finals along with Lancaster Township.

Staff photo — J.L. Lefebvre

You'll Get A
KICK!
Out Of Our Deals On
SOCCER SHOES
By Miter, Nike and Adidas
Plus Our Stock Of
Soccer Balls, Soccer Uniforms, Soccer Pads and much more.
Order Your Soccer Uniform Now for quick delivery
Glengarry's Favorite Sports Shop
SHEPHERD'S
85 Main St., North Alexandria 525-1402

MANY ATTENDANCE PRIZES
FREE POOL SCHOOL
FREE COFFEE
Get A Free Education In Pool Care At Our Bioguard Pool Evening. Our Pros Will Show You How To Make Your Pool More Fun - And Less Work!
Bring your pool to BioGuard.
THURSDAY, APRIL 22 — 7:30 p.m.
RAMADA INN (Formerly Holiday Inn) 805 Brookdale
YOUR HOSTS:
ROY'S POOLS
410 SEVENTH ST. WEST
CORNWALL 933-0411

TRI-COUNTY
Antique Arms Fair
(Formerly Glengarry Antique Arms Fair)
Sunday, April 18
9:30 a.m. to 3 p.m.
at the
CORNWALL CIVIC COMPLEX
100 Water St. East, Cornwall
Antique Guns, Swords, Military Items, Bought, Sold, Traded and Appraised
Modern guns, hunting and shooting supplies also available.
Admission $3 50 Ladies and children under 12 FREE
Lunch available—Everybody welcome
For more information Call 525-3840

HARD OF HEARING?
Join the TRI-COUNTY HARD OF HEARING ASSOC. every 4th Monday of the month, 7:30 p.m. at the R.C.A.F. Wing Building, Water St., Cornwall. For info. call Dawn 933-2883 or Dorris 933-3685

SPRING SPECIAL
ChannelMaster Antenna System
Tower, Rotor, Booster, Wire, Antenna
449.99 not installed
SHONIKER ELECTRIC AND ELECTRONICS LTD.
WE SERVICE WHAT WE SELL
Sales and Service—FREE Estimates
850 Boundary Road (Unit 5) Cornwall Phone 933-3440

JOIN US!
DO YOUR PART

GLENGARRY SOCCER LEAGUE
REGISTRATION
Saturday, April 17 and 24
Alexandria: Sports Palace, 11:30-2:30
Glen Sandfield: Lochiel Soccer Field, 11:30-1:00
Laggan: Laggan School, 9:00-11:00 (April 17 only)
Greenfield: Twp. Hall, 2:00-4:00 (April 24 only)
Lancaster: Twp. Hall, 10:00-2:00
Glen Robertson: Social Centre, 12:00-3:00 (April 17 only)
Dunvegan: Bantam Girls & Sr. Ladies, Rereation Hall, 11:30-2:30
Char-Lan: Bantams only, Char-Lan Rec. Centre, during office hours
Maxville: Sr. Ladies only, contact Liz Ferguson, 527-2186

REGISTRATION FEES
Senior Ladies: born 1975 and prior $25
Bantam Boys: Born 1977,78,79 plus 2 born 1976 allowed per team $18
Bantam Girls: Born 1976,77,78,79 ..... $15
PeeWee Boys: Born 1980,81,82 ..... $12
Intermediate Girls: Born 1980,81,82 ..... $12
Sprites: Born 1983,84,85 ..... $12
Junior Girls: Born 1983,84,85 ..... $12
Co-eds: Born 1986,87,88 ..... $10
***Late Registration fee of $5.00, except for Co-eds and Sr. Ladies**
****Players who did not register in the league last year must provide a copy of a birth certificate or other proof of age.**
Secretary-Treasurer: Bonnie MacLeod 525-2584
—Parents and players are asked to support the teams of the area in which they live to ensure that all areas will be able to field teams.

FORD BUILDS 6 OF THE 12 BEST-SELLING VEHICLES IN NORTH AMERICA
BEST-SELLERS EVENT!
HURRY WHILE QUANTITIES LAST!
OFFER ENDS MAY 3RD!
Tempo GL MAX
Topaz GS MAX
MAX GL & GS 4-DOOR "SPECIAL EDITION" ONLY $199* PER MONTH 36 MONTH LEASE
FEATURES
• AIR CONDITIONING • AUTOMATIC TRANSMISSION • TINTED GLASS • POWER BRAKES • AM/FM STEREO • POWER STEERING
"SPECIAL EDITION" APPEARANCE EXTRAS
• ALUMINUM WHEELS • TWO-TONE PAINT • BLACK OUT TRIM • REAR-DECK LUGGAGE RACK
MAXIMUM FEATURES! MAXIMUM VALUE! AT JUST $199/MONTH!
FORD MERCURY
SEE YOUR ONTARIO FORD AND MERCURY DEALERS
HOME OF THE BEST-SELLERS
*$199 monthly lease payment based on 36-month Red Carpet Lease from Ford Credit to qualified retail lessees, on approved credit for new '93 Tempo GL/Topaz GS 4-door MAX with P.E.P. 106A/336A. $1500 downpayment required plus first and last month deposit. Limited time offer. Excludes freight, license, insurance and applicable taxes. Some kilometrage conditions may apply. Dealer may lease for less. Vehicles may not be exactly as shown. See dealer for details. Ontario FMDA, P.O. Box 2000, Oakville, Ontario L6J 5E4.



The SunLife trio of Sharon Jasper, Wendi Lawson and Cheryl Wightman were among the winners as the Ladies Sponge Puck League honored the best players of the 1992-93 season on Monday night. Jasper was the league's top blue-liner, Lawson took top scorer, rookie and MVP honors while Wightman was most sportsmanlike and consolation playoff MVP. Not pictured are Nathalie Theoret (best goalie) and Rachel Denner ("A" playoff MVP).



Tapis Richard recaptured the LSPL championship on Monday with a 2-1 victory over Art Benton. Members of the Mike Depratto-coached squad are (front row, left to right) Jackie Bray, Mary Nixon, Ann McMillan, Sue Poirier, Helen MacDonald, Louise St. Pierre, (back row) Sue Stewart, Rachel Denner, Dawn McDuff, Cathy Depratto, Elaine Oetelaar, Carol-Ann Baxter and Brenda MacMaster.
Staff photo — J. L. Lefebvre

Tapis sweeps to sponge puck title

Late Nixon goal wraps up season

Mary Nixon's point shot with 3:08 left in regulation broke a 1-1 tie on Monday night as Tapis Richard won 2-1 to complete a three-game sweep of their Ladies Sponge Puck League final with Art Benton.

After a scoreless first two periods, Tapis got on the board early in the third when Carol-Ann Baxter took a pass from Rachel Denner and beat Benton goalie Sue Delage.

Benton tied the game just over a minute later when Louise Sommers' blast from the point picked the top corner of the Tapis net.

The score remained tied at one until Nixon's game-winner decided the issue.

In Game Two of the series last Wednesday night, Sue Poirier kept Benton off the scoreboard and Helen MacDonald and Rachel Denner each recorded a goal as Tapis went up 2-0 in games with a 2-0 decision.

Denner was named as the most valuable player in the series.

"B" series wrap-up

The consolation final also came to an end on Monday night as SunLife swept to a 3-0 series win, capping their "B" title with a 4-0 victory.

Wendi Lawson scored three of SunLife's goals while assisting on the other, which was netted by Sharon Jasper.

Sue Villeneuve recorded the shutout.

SunLife won Game Two 6-0 as Chantal Legault paced the offence with two goals. Janice Munro, Wendi Lawson, Sylvie Menard and Cathy Grant each collected a single goal.

Cheryl Wightman was selected as the most valuable player in the consolation playoffs.

Trophy night

The annual league awards were presented on Monday night and it was a virtual SunLife sweep with five of the six major awards going to the consolation champions.

Wendi Lawson was a triple winner as the high-scoring forward got trophies for being the LSPL's top point-getter, best rookie and most valuable player.

Teammates Sharon Jasper (top defence) and Cheryl Wightman (most sportsmanlike) also took home major individual honors.

Art Benton's Nathalie Theoret prevented a SunLife sweep by capturing the league's top goaltender prize yet again.

County Scoreboard

Atom Glens Final Stats

	G	A	Pts.
Jason Vickers	28	36	64
Eric Nielson	28	21	49
Beth Depratto	17	29	46
Joel Quesnel	20	23	43
Jean Francois Menard	22	17	39
Marc Andre Leroux	23	16	39
Nicholas Vaillancourt	20	16	36
Andrew McIntyre	10	17	27
Chris McIntyre	6	19	25
Brad McMillan	13	11	24
Mario St. Denis	3	8	11
Anik Hagen	2	9	11
Patrick Picard	1	10	11
Roch Gauthier	0	1	1
Lee Leblanc	0	1	1

Goaltenders

	G	Ga	Avg.
Gauthier/Leblanc	23	55	2.39
Lee Leblanc	20	47	2.35
Roch Gauthier	20	58	2.90
Totals	63	160	2.54

Char-Lan House League
Playoff Standings (final)
Bantam-midget

1—Poirier Bus Lines; 2—Dan's Place; 3—Mac's Marina; 4—Gauthier's Greenhouse

Peewee

1—Kalrim Cycle & Sports; 2—Munro Agromart; 3—Longevity Acrylics; 4—Malyon's Excavation

Atom

1—Glengarry Kinsmen; 2—Cornwall Aviation; 3—McCuaig Plumbing

Novice

1—Curry Hill Lumber; 2—MacDonald Groceries; 3—Williamstown Fire Dept.; 4—Rozon Insurance; 5—Fontaine Renovations

Glengarry County Bridge Results
Alexandria and District Bridge Club
April 6
North-South

1. Yvonne Roussin and Anne Marie Viau. 2. Frances Conolly and Lila Mogelon. 3. Ron Allison and Les Kimbell.

East-West

1. Doris Lambert and Lorne Norman. 2. Grace Leroux and Sheila Pickett. 3. Dorothy Burnett and Norah Ruth.
Williamstown Bridge Club
April 7

1. Max Kerrebyn and Norah Ruth. 2. Audrey Blair and Hanz Schulz. 3. Homer Grant and Isabel Quail.

Seaway Rapids get revenge on Cornwall Hurricanes

The Seaway Valley Atom "AA" Rapids earned a measure of revenge on the Cornwall RCAFA Peewee Hurricanes girls team last week by winning an exhibition contest 4-1.

The Hurricanes had defeated the Rapids 5-4 in another exhibition game earlier this season.

Following the most recent meeting between the two clubs, a one period rubber match was played with the Rapids coming out on top 3-0.

J.S. Larocque, Nigel Newland and Kurt MacSweyn scored for Seaway Valley.

In the regular game, Larocque, MacSweyn, Kyle McAllister and Donnie Patenaude connected for the Rapids while Melanie Bertrand replied for the 'Canes.

One of the more intriguing sidelights of the meetings between the two teams was the match-up between the MacSweyn siblings — Kurt of the Rapids and Tammy of the Hurricanes.

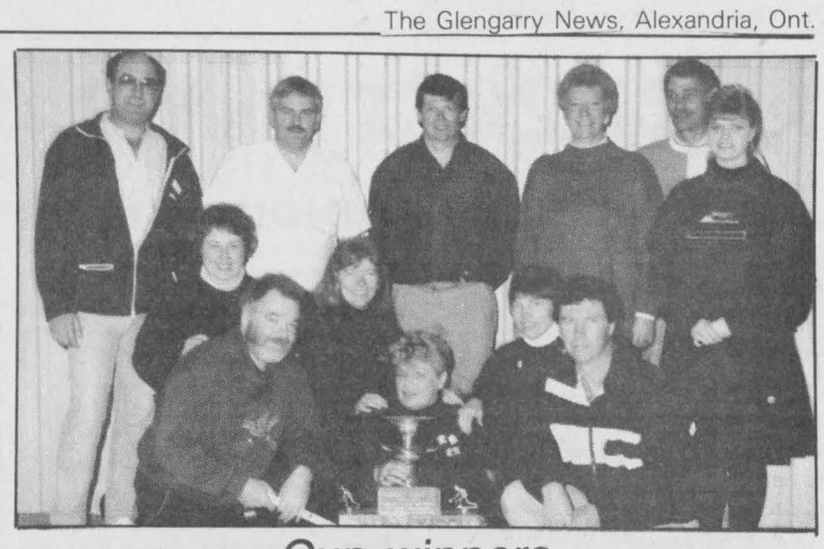

Cup winners

The Alexandria Curling Club took home top honors at the 9th annual Glengarry Curling Cup. The local clubs mens, ladies and mixed teams garnered 63-1/2 points. Team members are: (front row, left to right) mens skip Thom Pritchard, ladies skip Joan Ryan, mixed skip Ian McKay; (middle row, ladies team, left to right) lead Helen (Dougal) MacLeod, second Flora Poulton, third Peggy Lafave; (back row, mens team, left to right) lead Gilles Hurtubise, third Gordon Lafave, second Jim Poulton, (mixed team) lead Barbara Graham, second Jim Graham, third Charlene Ryan.

Hawkesbury Chrysler
Automobiles Hawkesbury Chrysler Inc.
Plymouth-Dodge Jeep-Eagle
1030 Spence Street,
Hawkesbury, Ontario, K6A 3H9
Tel.:(613) 632-0941 - Fax: (613) 632-5403
WARREN KNUDSEN
Sales Representative
Représentant des Ventes



TRUST COMPANY GIC's

6.80% 3-yr. term GIC or RRSP	7.50% 5-yr. term GIC	5.90% 1-yr. term GIC

G.I.C.'s	1 YEAR	2 YEAR	3 YEAR	4 YEAR	5 YEAR
ANNUAL	5.90%	6.50%	6.80%	7.30%	7.50%
MONTHLY	5.625%	6.25%	6.30%	6.80%	7.00%
R.R.S.P.	5.875%	6.50%	6.80%	7.30%	7.60%

NO HANDLING CHARGES RATES SUBJECT TO CHANGE
SERVING OTTAWA REGION 40 YEARS FREE PARKING
GIFFORD ASSOCIATES
666 KIRKWOOD AVENUE Across from Hampton Park Plaza Carling at Queensway 729-1455
613A PITT ST. CORNWALL
937-0118

The War Amps
CHILD AMPUTEE PROGRAM
For information dial toll-free area codes 519, 613, 705, 1-800-268-8821; other area codes dial 1-800-268-8917

ADAMS COMPUTER
Invest In A Learning Experience
Upgrading Performed on Present Systems
HARDWARE and SOFTWARE
Installation and Sales
For Service and Quality Products
936-8357
41-tf

FUNERAL SERVICE ASSOCIATION OF CANADA
salon funéraire wilson funeral home
ONTARIO FUNERAL SERVICE ASSOCIATION (Incorporated)
"People You Trust"

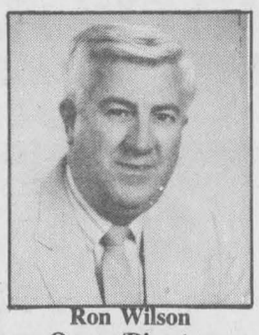

Ron Wilson
Owner/Director
Canadian Independent
822 Pitt St. Cornwall

The First Funeral Home in Cornwall & District to offer a functional and itemized price policy



Allan Wilson
Owner/Director
Canadian Independent
938-3888

NEW! NEW! NEW! NEW!
In Our Constant Effort To Ensure
CUSTOMER SATISFACTION
ALEXANDRIA FORD MERCURY SALES INC.
will now be open for service and parts from 8:00 a.m. to noon on Saturdays. Please make an appointment with our service manager "Alan Tessier" at 525-3760.
Our sales department will remain open from 9:00 a.m. to 3:00 p.m. on Saturdays.
Alexandria Sales Inc. FORD MERCURY
Hwy. 34, Alexandria
2 KM SOUTH OF ALEXANDRIA
"GOING A LITTLE FURTHER TO ASSURE CUSTOMER SATISFACTION"
SPECIAL THIS WEEK
NEW 1992 MUSTANG LX CONVERTIBLE
V-8 automatic, vibrant red exterior, white leather interior.
"THIS VEHICLE IS SURE TO TURN HEADS WHEREVER YOU GO"

Spring Savings



Come see our large choice of new & used equipment. We have, in stock, the *NEW,* more *POWERFUL MAXXUM* tractors, Magnum tractors and a good selection of farm implements like cultivators, disc harrows, grain drills, balers, plows, rakes, mower conditioners, etc.... If you're looking for good quality and great service, we're the place to come to.

TO SERVE YOU BETTER
We have a new sales representative for the Glengarry area.
ROGER CLAUDE FROM NORTH LANCASTER
CAN BE REACHED AT HOME AT 347-7569

Your local CASE IH dealer - Only 10 min. north of Alexandria

Over 45 years at your service
MARLEAU GARAGE LTD.
ST. BERNARDIN, ONT.
Industrial & Agricultural — Sales & Service
1-678-2033 Fax 1-678-2923
case ih

Brown House Circle gets fitness lessons

St. Raphael's
Cathie MacDonald
525-1174



At their monthly meeting, the Brown House Circle members had as their guest Beverley Hincks, who explained the benefits of a fitness program for senior citizens. While she has a fitness program in Martintown, there is a need for other seniors in this area, who find it a bit far to travel to Martintown. The program has very definite benefits and Mrs. Hincks is more than qualified to instruct seniors in fitness.

It was also decided that members would arrange a trip to Old Montreal on April 29, leaving the parish centre at 9:30 a.m. they would, after a rest stop in Dorion, arrive in Old Montreal by 11 a.m. in time for an early lunch, then off to see the sights and shop. They would leave by 3 p.m. and again after a rest stop, arrive back at the centre around 4:30 p.m. having avoided the traffic at the busy hours.

The next meeting will be a yard sale on Saturday, May 8 at the centre. Members plan to receive and tag articles on Friday, May 7 from 5 to 8 p.m. at the centre, in order to be ready for the opening at 10 a.m. on Saturday and plan to stay open to 4 p.m. on that day.

At lunch members started a new menu by serving delicious vegetable and pea soup, with garlic bread and various desserts. To allow the members on kitchen duty more time to participate in the games, everybody brought their own bowl, cup, spoon and small plate, which they then packed and took home with them. This not only saves time in the kitchen, but saves on paper cups, etc.

Members are also wearing their identification tags, or paying a 25¢ fine. This not only helps people get acquainted, but helps the treasurer also.

Info Iona

Students for the month of February: Junior Kindergarten, Amy Keri Fontaine, daughter of Garry and Rayanne of Martintown. AK is a thoughtful and helpful classmate. Senior Kindergarten, (A.J.) Alexander Shago son of Jeff and Kathy of Green Valley. A.J. is very helpful and has made a big improvement in being attentive. Senior Kindergarten, Christena Edwardson, daughter of Brian and Laurie of South Lancaster. Christena is a super worker and she is always cheerful with the other students.

Grade 1, Jacques Trottier, son of Jacques and Noelle of Alexandria. Jacques is a very polite and well organized student. He is always willing to please his classmates and teacher. Grade 1/2, Ashley Gordon, daughter of Barry and Lise of Williamstown. Ashley is a very dedicated, very polite and well mannered student. Grade 2, Cindy Van DeLigt, daughter of Henry and Diane of Bainsville. Cindy is always polite and always gives a very good effort at being co-operative. Grade 3, Kyllie Jansen, daughter of Rick and Colleen of Apple Hill. Kyllie is enthusiastic and shows a great desire to learn.

Grade 4, Kristen (Krissi) McLeod, daughter of Ian and Janice of North Lancaster. Krissi was chosen for her excellent work in reading cards. Grade 4/5, Melissa Van Loon, daughter of Lenny and Elizabeth of Martintown. Melissa always gives an excellent effort in her reading. Grade 5, Candice Bougie, daughter of Kevin and Anne of Summerstown Station. Candice makes a great effort to speak French and is doing some excellent work in class.

Grade 6, Jennifer Van Riel, daughter of Adrien and Suzanne of Martintown. Jennifer was chosen for winning the basketball free throw competition and for having designed the art work for the "Buttons" that were given to each student for the Science Fair. Grade 7, Charles Beloin, son of Florent and Aline of Green Valley. Charles is a quick, consistent worker who brightens up everyone's day with a little comic relief. Grade 7/8, Mark Dupuis, son of Eugene and Thelma of Williamstown. Mark gave an outstanding effort in preparing for the Science Fair. Keep up the good work.

Physical Education students for the month of February:

Curtis Kenny of Grade 1/2. Curtis is the daughter of Rodney and Tammy of Williamstown. Curtis listens well and does her work well.

Kylie Cumming of Grade 4. Kylie is the daughter of Malcolm and Bonnie of Williamstown. Kylie gives continuous hard work and gets good results.

Tara MacDonald of Grade 8. Tara is the daughter of Brian and Marlane of Lancaster. Because of her great keenness and effort she has become a top student.

Congratulations to all students.

* * *

Winners from the last euchre party were, for the ladies: Evangeline Campeau, Gisele Titley, Ann McDonald and Louise Picard. For the men, Alex Chisholm, Gerald McGillis, John McCulloch and Alex Titley. Betty Chisholm won the door prize. The 50/50 winners were Tina MacSweyn, Betty Chisholm, Mary Van Overbeek, Henrica Wetering, Tony Wetering, Theresa Belafi, Inez O'Connor, Armand Lalonde, Cecile Lortie and Jack McDonell. The next euchre party will be this Sunday, April 18 and this will be the last euchre party until next fall.

Old age security payments going up

The new rate for the federal Old Age Security pension, paid to people 65 years old and over, will be $381.60 per month from April to June 1993, an increase of $2.65 per month over the previous quarter.

Other benefits will also increase for the April to June 1993 period. The maximum Guaranteed Income Supplement (GIS) will increase to $453.49 (from $450.34) per month for a single person and for a married person whose spouse *does not* receive the Old Age Security pension or a Spouse's Allowance. For each married person whose spouse also receives an Old Age Security pension and for a married person whose spouse receives a Spouse's Allowance, the maximum will increase to $295.39 (from $293.34) per month.

The maximum Spouse's Allowance (SPA), paid to people between 60 and 64 with a limited income who are married to GIS recipients, will be $676.99 (up from $672.29) per month.

The maximum Widowed Spouse's Allowance (WSPA), paid only to low-income widowed persons aged 60 to 64 who reside in Canada and meet the basic residence requirements, will be $747.39 (up from $742.20) per month.

Benefit amounts for GIS, SPA and WSPA vary according to the recipient's income during the previous year. *Recipients of the GIS, SPA and WSPA must resubmit their applications each year.* Applications are received and approved after the end of March, retroactive payments to April 1 will be paid after processing.

The Old Age Security Act provides for benefit increases every three months by a factor based on increases in the Consumer Price Index (CPI), Statistics Canada's cost-of-living measure.

L&P BUILDING MAINTENANCE AND CONSTRUCTION



Specializing in:
Roofing — Siding
Complete Homes
Renovations — Masonry
FREE ESTIMATES
932-1374 or 938-2280
15-4c

PIZZA and CHINESE FOOD
SUPER SPECIAL OF THE WEEK
with every purchase of a
PIZZA receive a FREE 1/2 ORDER

PIZZA ALL DRESSED	RECEIVE FREE 1/2 ORDER OF
Medium	Chow Mein
Large	Chicken Fried Rice
Ex. Large	Garlic Spare Ribs
Jumbo	Almond Chicken

From Wed., April 14 to Sunday, April 18
ALEXANDRIA PIZZERIA
Fully Licenced L.C.B.O.
127 Main St. S. Alexandria
525-2744 or 525-3075

POULIN CUSTOM CABINETS



Custom Built Furniture At Affordable Prices
Wall Units
Bedroom Sets
Kitchen Cabinets
RR #2, Green Valley
525-2645

HEARING TESTS IN ALEXANDRIA

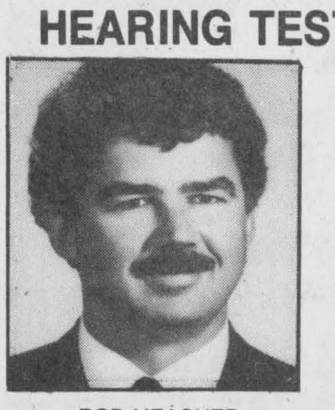

ROB MEAGHER
HEARING AID SPECIALIST

monthly service clinic
Thurs., April 22
at the
Community Nursing Home
92 Catherine St. East
CALL TOLL FREE
1-800-267-9697
for your appointment
Registered O.H.I.P. Vendors

Supplier of leading makers of Hearing Aids.
Servicing to all makes of hearing aids.
Department of Health authorizer and vendor dispenser.

DAVIDSON HEARING AID CENTRE LTD.
Hearing aids are partially funded for Ontario residents
343 McLEOD ST. OTTAWA 1-233-4374

DEEP IN THE HEART OF TAXES

That's where we'll be for the next few months. We are now at home in our completely remodelled office building at 66 Main St. S. in Alexandria

We now have a full efficient staff, ready to help you save as much money as possible on your income tax returns. We specialize in personal, farm and small business returns.

In order to serve your needs, we are open 6 days a week from 8:30 a.m. to 9 p.m., Monday to Friday and from 9 a.m. - 12 noon on Saturdays.

Our rates are very competitive: $35 for simple personal returns and very reasonable rates for more complicated returns.

5-tf

Comptabilité Maurice Lemieux Bookkeeping
66 Main St. S.
Alexandria
525-1666 or
525-1671

YOUR CHEVY TRUCK DEALERS PRESENT

HURRY IN! LIMITED TIME OFFER!

CHEVY SHOWDOWN

NEW! LIMITED EDITION "DESPERADO" PACKAGE AT NO EXTRA COST!

SMARTLEASE FOR ONLY $249.00 Mo. OVER 48 MONTHS**



Chevy W/T 1500 Pickup

STARTING FROM $12,995
DESPERADO

INCLUDES $750 CASH BACK*

CHECK OUT THESE FEATURES!
- 4.3 litre engine
- 5-speed manual transmission
- Box Bedliner
- Rear step bumper
- Sliding rear glass window
- Anti-Lock Brakes
- 24 Hour Roadside Assistance†

COME IN AND TAKE ADVANTAGE OF
LOW FINANCING & LOW LEASE RATES
ON ALL OTHER CHEVY PICKUPS.

C1500 extended cab/ long box Silverado
(Vehicle not exactly as shown)

Hurry in before the sun sets on the Chevy Showdown.

YOUR CHEVROLET • GEO • OLDSMOBILE DEALERS

*Purchase price for W/T 1500 C/K pickup equipped as described with $750 cash back applied. Cash back includes GST. Freight ($750), licence, insurance, GST and other applicable taxes not included. Dealer order or trade may be necessary. Dealer may sell for less. Limited time offer. These offers may not be combined or used in combination with any other offer except the College Graduate Program. Offer applies to 1993 new, unused or demonstrator models purchased from dealer inventory. Offer valid for a limited time starting March 25, 1993 and applies to retail deliveries only. Some conditions apply. See Dealer for details. **Based on a 48 month GMAC lease and capital cost of $14,817 (including $1,921 down payment). Monthly payment of $249. Cost of borrowing is $3,556.Total amount of lease $13,873. Offer applies to qualified retail buyers only. A minimum down payment of $1,921 (includes freight) is required. Some mileage conditions apply. 24 and 36 month contracts also available. Licence, insurance, GST and other applicable taxes not included. A security deposit may be required. Dealer may lease for less. See Dealer for details. †Some charges may apply. See Dealer for details.

Storyteller coming



Speech pathology

Andrea Barbara Ross graduated recently with a M. Sc. in speech pathology from Northeastern University in Boston, where she received the Boston-Bouve award for the top student in post-graduate studies. Andrea, also a graduate of Guelph University, Char-Lan District High School and Martintown Public School, now lives with her husband Michael in Kitchener. She works in speech pathology at Woodstock General Hospital. She is the daughter of Janice and Arthur Buckland of Martintown.

Glen Robertson

By Colette Sauvé
Tel. 874-2076



A storyteller will be available at the social centre on Thursday, April 22 to entertain the French speaking kids from three to five years of age from 2 to 3 p.m.

The following week, on Thursday, April 29, the English speaking kids from three to five years old will have their turn to listen and be delighted by a variety of stories.

If you are interested, parents please call the library at 874-2250 before the date to register the children. Library is opened on Tuesday from 6 to 9 p.m. and on Thursday from 2 to 5 p.m.

* * *

Winners of the euchre on April 6 were: Claire Dumouchel, Pauline Roussin, Lucille Faubert, Maurice Montpetit, Florence Montpetit, Lionel Ouimet, Yvonne Carriere and Juliette Robertson. Donat Titley and Lionel Ouimet claimed the door prizes. The three draw prizes were won by Maurice Montpetit, Cecile Lortie and Lily Rozon. Next card party will be on April 20.

* * *

Bingo winners of last Saturday were Florida Depratto of Alexandria and Claudette Rozon of Ste. Marthe who each won a jackpot. The mystery game was won by Marcel Turcotte of Grenville while Suzanne Quenneville of Alexandria was the recipient of the bonanza.

* * *

I'm very happy to inform you that Angus Lyman was allowed one day out of the hospital to spend Easter at home with his family. He is on his way to recovery.

Concours d'Art de s'exprimer

The contest ''Art de s'exprimer'' was held last Wednesday at Laurier-Carriere School and the topic was ''Comment protéger mon envirionnement,'' (How I protect my environment). Pierre Larocque was master of ceremonies.

Representing Alexandria was Dominic Decoeur and Gaby Joanette. Green Valley was represented by Jean-François Menard and Lyne Renée Lefebvre.

Lancaster was represented by Kimberley Larocque and Francis Leboeuf. Marc Sauvé and Lucie Decoeur represented Dalkeith and for Vankleek Hill it was Melissa Seguin and Daniel Leblanc.

North Lancaster was represented by Jean Yves Campeau and Danielle Campeau and Glen Robertson by Julien Rozon and Josée Hagen.

Lieutenant Governor Lorraine Lanthier presented each candidate with a certificate. Third place winner for the boys was Dominic Decoeur, second winner Julien Rozon, first place winner Francis Leboeuf. For the girls, third winner was Lyne Renée Lefebvre, second winner Melissa Seguin and first place winner was Gaby Joanette.

Governor, Lorne Nolan and ex lieutenant governor, Fernand Bourdon remitted a medal to each winner. Finals will be held in North Lancaster next Sunday, April 18.

The evening closed with the reading of the Optimist creed followed by a delicious lunch.

Congratulations to all the participants and good luck to the winners. Keep up the good work. We are proud of you.

* * *

Very happy birthday wishes to Gabrielle Leroux today (April 14) from all her friends in the Glen. To Margot Lanthier this coming Friday (April 16), my brother-in-law, Walter Maheu this Sunday the 18th, to Sonia Menard who will turn 14 next Monday, the 19th, and to Fern Montpetit next Tuesday the 20th. Congratulations and the best to all of you!

Have a good week!

HELPING THE WORLD WRITE NOW
CODE
Self-sufficiency through literacy in the developing world
For information call 1-800-661-CODE

Visitors drop by

Greenfield

by Mary Couture
527-2421



Sympathy from the community is extended to Charles McKinnon and sons Robert, Michael and Eric on the passing of Hope McKinnon last week. She will be greatly missed in the community.

* * *

Lew and Helen Raymond and children from Alliston spent Easter with Dan and Colombe Raymond.

* * *

Birthday wishes to Nancy Ripley on the 17th, Connie Smith celebrates on the 20th, Annette Smith, Linda Baggs and Roland Legault all celebrate on the 24th.

* * *

Next recreation bingo will be on April 24th.

* * *

Visiting with Veronica Ouellette over Easter were Rita, Randy and Claire Piercy from Toronto.

BELANGER CHEVROLET GEO OLDSMOBILE INC. HAWKESBURY, ONTARIO
CHEVROLET GEO OLDSMOBILE
SPRING IS HERE!
It's time to show off your new car
220 Main St. West, Hawkesbury
1-632-8514
14-25c

Yves Laviolette
Sales Representative

Les Graviers
WILFRID LEFEBVRE
Gravel Inc.
ALL KINDS OF GRAVEL
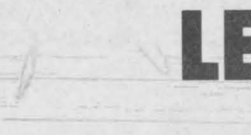
•5/8'' Crushed Gravel
•4'' Minus
•Pit Run
P.O. Box 38
Park Crescent
Green Valley, Ont. K0C 1L0
René 525-2870
525-1840
Richard 525-3342 (eve.)
14-tf

Country Beef & Pork Shop
ABATTOIR
Government Inspected and Approved
SLAUGHTERING EVERY THURSDAY
for cattle, sheep, lamb and hogs
We also do cutting & wrapping
Denis Bourdeau, prop.
North Lancaster 11-tf 347-2288

MELODY MUSIC MELODY MUSIC
Guitar Month Specials!
CRAZY SALE PRICES ON
Electronic Guitar Tuners, Electronic & Acoustic Guitars, Amplifiers, Guitar Cases, And Effect Pedals
FAMOUS NAME BRANDS
• Seiko • Peavey • Marshall • Ross • Takamine • BC Rich • SKB Cases • Sennheiser • Boss
• Washburn • Yamaha • Jasmine • Roland • Kawai • SoundTech • Charvel • Vantage • Tracer

VISA MasterCard
104 Pitt St. Cornwall 933-0205

par 1 golf
The Incredible Golf Machine
Join Us For Great Golf Fun!
NEW COURSES
• Mauna Lani
• Doral
• Open 7 Days
• Fully Licensed
• 5 Golf Simulators
• 13 Famous Courses
Open Daily 9 am - 11 pm
341 Balmoral Ave. Cornwall
937-GOLF
15-17-tf
• TOURNAMENTS
• FUNDRAISING
Call Us For Details

Cancer can be beaten.
CANADIAN CANCER SOCIETY
SOCIÉTÉ CANADIENNE DU CANCER
Please give.

4' step and 3' concrete deck Included
Lights and automatic cleaner Included
Heater, 6' diving board & slide Included
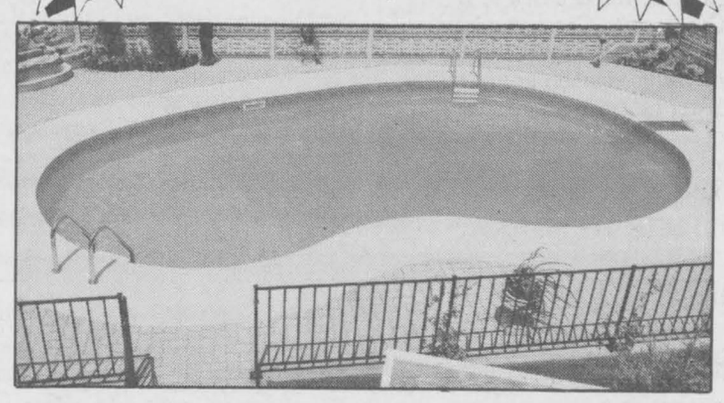
16'x32' Fully Equipped
INGROUND POOL Reg. $16,999
$14,999
PRICE INCLUDES:
16 x 32 pool
Aluminum coping
30 mil. border & floor print liner
25'' jacuzzi filter
1 1/2 H. pump
Wide mouth skimmer
Bottom drain
2 returns
Plumbing material
Automatic chlorinator
3 step ladder
Vacuum assembly
Maintenance kit
8 kg chlorine
8 kg pucks
2 kg PH
Solar blanket
Solar roller
Installation under normal conditions
Limited time offer
G.S.T. and P.S.T. included
PISCINES CAMPBELL POOLS
673-SWIM (7946)

FORD NEW HOLLAND
CUSTOMER APPRECIATION DAY
DATE: Monday, April 19
TIME: 10 a.m. to 4 p.m.
Wrapper Demonstration — 1 p.m.
Featuring: Kverneland Bale Wrapper
and
Pronovost Bale Wrapper
Company reresentatives in attendance
• Bring the family! • Refreshments on the house!
• A valuable door prize might be yours!
Looking Forward To Seeing You!
MAXVILLE FARM MACHINERY
Highland Rd., Maxville, Ont.
527-2834
Ford FORD NEW HOLLAND

DYNA TORQUE RADIAL REAR TRACTOR TIRE
SPRING SPECIAL
$659
18.4R38
ONE SIZE ONLY
SERVICES NOT INCLUDED

• 3-pitch lug design offers maximum traction, minimum vibration
• Multi-ply belts guard against buckling, help increase traction
• Natural shape reduces stress at shoulder and beads for long casing life
• Radial polyester casing flexes easily at sidewalls for full-footprint traction
OUTSTANDING VALUE IN THE ECONOMY PRICE RANGE
FARM UTILITY/WAGON
$59.95 11L-15 8 PLY T.T.
•Sturdy, rugged construction for dependable service on wagons and other implements
AIR MILES Travel the World
Earn 1 travel mile for every $4 spent. Ask your participating Goodyear retailer about the AIR MILES™ programme.
GOODYEAR E.A.S.T.
Farm Action Service Team
ON-FARM SERVICE
GOODYEAR
GLENGARRY TIRE SERVICE
Glen Robertson, Ont. 874-2727

UCW re-enacts crucifixion

Glen Sandfield
by Lorna Chapman
874-2408



The Glen Sandfield United Church Women met at the home of Margery McCaskill on Wednesday afternoon, April 7 for their regular monthly meeting.

Lorna Chapman was in charge of this meeting and began her devotions with this thought for the day: "Today well-lived makes tomorrow a vision of hope. Surely there is a future and our hope will not be cut off," Proverbs 23:18.

A short reading The Buzz of a Fly was deemed most appropriate for Ontario in the spring. It suggested that the reason that God made flies was that we must never think that we deserve a perfect world. Maybe they have been put here to teach us patience.

You Can Believe It, for the Daily Bread booklet assures us that there was indeed one who was abused, debased and scorned for our sakes, but that He chose to triumph over death for our sakes and salvation. With Nancy Campbell reading the Matthew scriptures, the group acted out Pilate washing his hands of this innocent man, passing the red cloth, symbolic of the robe that they put on Jesus.

The crown of thorns passed round the group, so that they could sense the pain it must have caused, and the ceremony concluded by each one driving a spike into a block of wood.

The Old Rugged Cross was sung at this point and this portion closed with the story of the women going to the tomb Easter morning and finding the body gone, and an angel there instead proclaiming Christ's resurrection.

The business portion began with the member's purpose in unison followed by the minutes read by Nancy Campbell. Several announcements in the minutes regarded the Presbyterial of UCW at Long Sault on June 8. She reported that there would be the director of Lazarus House on hand to speak at the Alexandria UCW meeting on April 8 at 1:30 p.m. and all were invited to attend.

The May meeting will be in the evening and all area churches are invited to attend. The speaker will be Helen Dupuis from Montee d'Elle the home for abused women and children in Alexandria. The place will be in the church in Glen Sandfield. It promises to be very interesting and anyone coming is asked to bring a set of baby sleepers to donate to the home.

When the people leave, whatever clothing they have received goes with them, and baby things are always needed.

The family and memorial Sunday has been tentatively set for June with the pot luck dinner at the hall afterwards.

The meeting ended with the benediction.

* * *

The 39'ers will meet on April 21 for their pot luck luncheon at noon at the Church on the Hill.

☑ Lower Prices
☑ Quality
☑ Service
CHECK OUT

SHOW SPECIALS
See us at booths 301 and 303
THIS FRIDAY TO SUNDAY

☑ In-Ground Fiberglass Pools and Spas
☑ Above-Ground Pools
Quality at AFFORDABLE Prices

BioGuard Pool and Spa Products

☑ Lifestyle Whirlpool Spas *(Portable)*
SAVE UP TO $1000.00 On Selected Models
☑ Maxtemp Pool Heaters
Enjoy a longer swimming season
☑ Portable Sauna *(Only 110 Volt outlet)*
Comfortable, Convenient, Economical
☑ Patio Furniture
Latest Styles, Durability at LOWER Prices

ROY'S POOLS
Sales and Service since 1957
410-7th St. West, Cornwall 933-0411

Fourth place for UCFO

Green Valley
Margo Pepin
525-3581



UCFO members held their monthly meeting on Wednesday, April 7 with 20 members present. President Jocelyne Overbury welcomed everyone and thanked all who participated or helped in any way at the exposition in Alfred.

The club's booth won fourth place. Those who won in each category are: Jacqueline Leger, first place for her clothespin hanger; Francine Lajoie, third place for knitting; Thérèse Valade, third place for her quilt making; Lucette Campeau, fourth place for picture painting; Cécile Menard, fifth place for weaving; Lucie Dumouchel won twice, second place for her zucchini relish and her door decoration.

Mother of the year was voted but the results will only be known at the May meeting. Elections were also held and the committee remains the same. Birthdays for April were Jacqueline Leger, April 30; Jocelyne Overbury, April 14; Georgette Paiement, April 2. Artist prize was won by Rejeanne Lajoie. Door prizes were won by Hilda Brunet and Florence Montpetit. A light lunch was enjoyed by everyone.

* * *

Birthdays for April are: Caroline Lajoie, Joey Piette, April 14; Simon Bourdon, Andrée Anne Major, Hortense Charbonneau, April 15; Alain Borris, April 16; Louise Borris, April 17.

GUESS WHAT'S NEW AT THE SHOW

SAMSUNG

See Our New Full Line of Samsung Products on Display At The Spring Home & Garden Show

SHONIKER
ELECTRIC and ELECTRONICS LTD.
850 Boundary Rd. 933-3440

Spring Opening
Saturday, May 1 — 10 a.m.
OPENING SPECIAL — NO GST
We pay the G.S.T. May 1st
PEAT MOSS—1 cu. ft. $1.50; 4 cu. ft. $5.45; 6 cu. ft. $7.95
YOU COULD WIN UP TO $300 IN PRIZES
•Bird bath valued at $72, hanging baskets, shrubs, evergreens, perennials, fertilizer, spring bulbs and much more.
WE HAVE EVERYTHING YOU NEED TO START YOUR SPRNG PLANTING
The largest selection of Trees, Shrubs, Evergreens, Roses, Perennials, Lawn & Garden Supplies.
Landscaping Supplies: Soil, Peat Moss, Decorative Bark and Stones plus Waterfalls, Fountains, Bird Baths, Lawn Decor and Much More.
Representatives from our major suppliers will be available to answer your questions
NO GST charged on Spring Orders made Sat., May 1
Homemade Cookies & Coffee
VISA MasterCard
1/2 mile east of Curry Hill on Old Hwy #2
347-2237
See us at the Home & Trade Show April 16, 17 & 18 Cornwall Civic Complex
Gauthier's Greenhouse Garden Centre



NO INTEREST/NO PAYMENT UNTIL '94



Must be a LENNOX
AIR CONDITIONING • HEATING
Your Independent Lennox Dealer
•AIR CONDITIONING
•GAS-OIL FURNACES
•HEAT PUMPS
•AIR EXCHANGERS
•DUCT WORK
5 YEAR WARRANTY
See Our Full Line of Home Comfort Systems at the HOME SHOW
Bring Your Questions!
CALDER
MECHANICAL SERVICES LTD.
401 4th Street West (Corner of 4th and Cumberland), Cornwall, Ontario
Phone: (613) 938-5714 Fax: (613) 938-0943

Endorsed by the Cornwall Builders Assoc.
Cornwall Chamber of Commerce
HOME and GARDEN SHOW
just in time for spring!
OVER 75 EXHIBITORS DISPLAYING 1,000'S OF PRODUCTS
Win our Exhibitors "BOOK OF DREAMS" Valuable discounts, Products and Gift Certificates Savings Valued at: $10,000.00
Complete 10 x12 Patio Deck Including Gas BBQ, Patio Furniture, and Interlocking Brick Compliments of Cornwall Builders Assoc. Value: $2,000.00
FABULOUS DOOR PRIZES
3 PCE Bathroom Ensemble *5FT Fiberez Whirlpool Tub and American Standard Toilet & Basin Value $1,500.00
AND Painting and Landscaping Seminars D.J., Karaoke and Patio Bar Face Painting, Clowns Free Samples Exhibitors Prizes and Draws
VISIT AND WIN
CORNWALL CIVIC COMPLEX
APRIL 16TH - 18TH
FRIDAY 4PM-10PM SATURDAY 11AM-10PM SUNDAY 11AM-5PM
ADMISSION: ADULTS: $3.00 SENIORS AND STUDENTS: $2.00
CHILDREN UNDER 12 ACCOMPANIED BY AN ADULT "FREE"

Classified Advertising

Church Services

Alexandria Alliance Church
SUNDAY
9:45 a.m. Sunday School Classes for primary to adult
10:45 a.m. - Morning Worship
Glengarry District High School
Enter south side of building
Pastor Arthur R. Cooke
674-2826 528-4273
Christian & Missionary Alliance Church
1-tf

LOCHIEL REFORMED PRESBYTERIAN CHURCH
LORD'S DAY SERVICE
11:00 a.m. and 7:00 p.m.
BIBLE SCHOOL — 10:00 a.m.
Wednesdays, 7:00 p.m.
Prayer & Bible Study
Tel: 874-2989 1-tf

UNITED CHURCH OF CANADA
Services of Worship
SUNDAY, APRIL 18
Alexandria — 9:30 a.m.
Dalhousie Mills — 11:15 a.m.
Glen Sandfield — 10:00 a.m.
East Hawkesbury — 11:15 a.m.
15-1c

ANGLICAN CHURCH in Maxville
ST. MICHAEL & ALL ANGELS
SUNDAYS
Holy Eucharist — 10:15 a.m.
Sunday School 10 a.m.
The Rev. Jan Staniforth
527-1240 15-1c

The Anglican Church of Canada
ST. JOHN THE EVANGELIST
Lancaster, Ontario
(In Glengarry Provincial Park off South Service Road)
—SUNDAYS—
9:15 a.m., Holy Eucharist
Rector: The Rev. Dean Purdy
932-7071 15-1c

BREADALBANE BAPTIST CHURCH
2 mi. north of Dalkeith—874-2398
PASTOR: Paul DeGraaf
10:00 a.m. — Sunday School
11:00 a.m. — Worship Service
Nursery for 7 and under
8:00 p.m. — Worship Service
Wednesday 8:00 p.m.
Cottage prayer meeting 5-12c

Coming Events

GREENFIELD RECREATION
BINGO
SATURDAY, APRIL 24
at 1:00 p.m.
at
Greenfield Parish Hall
Everyone Welcome 15-2c

CHARLOTTENBURGH RECREATION CENTRE
* * *
BINGO
Every Tuesday
at 7:30 p.m.
* * *
Good Hall Rental Dates Available
347-2411
15-1c

BONNIE GLEN
525-3078 525-2646
* * *
FRIDAY, APRIL 16
Wedding reception in honor of Yvette Jeaurond and Bernard Lacombe of Bainsville. Music by Germain and The Crickets. Lunch. Everyone welcome.
* * *
SATURDAY, MAY 1
Dance with the Brigadoons sponsored by Glengarry Club of Ottawa, 9 p.m. Proceeds to Maxville Manor.
* * *
MAPLE SYRUP SEASON
IS NOW OVER
Thank you for your support!
* * *
For further info, refer to the classifieds
15-1c

Maxville & District Sports Complex
Osie F. Villeneuve Arena
Maxville 527-5659



SATURDAY, APRIL 17
S.D.&.G. BROOMBALL BANQUET
* * *
SUNDAY, APRIL 18
NGS MINOR HOCKEY BANQUET
* * *
LINE DANCING — EVERY THURSDAY
10 to 11 a.m. — FOR EVERYONE
* * *
PLANNING FUTURE EVENTS?
Weddings • Mixed Parties • Family Reunions • Meetings • Get-Togethers
Fully licensed facility *AGE OF MATURITY CARDS REQUIRED*
Give us a call — good dates still available! 15-1c

Coming Events

KEEP this date open, Glengarry Sports Hall of Fame concert and dance, Saturday, June 19 at the Angus Gray Centre, Maxville. Concert 8 p.m., Alex Beaton Scottish entertainer. Dance at 9:30 p.m. Don Morrell Big Band Sound. Advance tickets: $10, door: $12. 15-3c

EUCHRE at Laggan Public School on Thursday, April 22 at 8 p.m. Pot luck supper at 6:30 p.m. Everyone welcome. 15-1c

THE Maxville and District Lions Club presents "A Breath of Scotland," the best in Scottish entertainment at Maxville and District Sports Complex on Monday, May 3, 8 p.m. Tickets $10 — available from any Lions Club member. 15-1c

EUCHRE, St. Raphael's Parish Centre, Sunday, April 18, 8 p.m. Good prizes and lunch. All are welcome. $2.50 each. 15-1c

OUR Lady of Divine Love parish supper, South Plantagenet Municipal Hall, Fournier, Ont., Sunday, April 25 from 4 to 7 p.m. Adults $8, 13-18 yrs., 5; 7-12 yrs., $3; 0-6 years, free. 15-2p

MÒD Ontario Glengarry — June 4 and 5. Information — 874-2861. 15-1c

You are cordially invited to a
Wedding Reception
in honor of
Sandy Woosey
and
Donald McCrimmon
Saturday, April 24
at the
Caledonia Community Centre
St. Bernardin, Ontario
Music by
Brandy and Port
15-2p

Wedding Reception
in honor of
Christiane
daughter of
Edna and the late Ronald Gareau
and
Marc
son of
Nicole and the late Ronald Vallee
Friday, April 16, 1993
at the
Caledonia Community Centre
St. Bernardin
Everyone Welcome
15-1p



Wedding Reception
in honor of
YVETTE JEAUROND
daughter of
Bernard and Denise Jeaurond
and
BERNARD LACOMBE (Be-Bern)
son of
Richard and Violette Lacombe
FRIDAY, APRIL 16
9 - 1
Bonnie Glen, Hwy 43
Music by Germain & The Crickets
Lunch Served
Everyone Welcome 14-2p

Mixed Party
in honor of
SUSAN LAPIERRE
daughter of George & Florence Lapierre of Moose Creek
and
BROCK EMOND
son of Leo & Doreen Emond of Head Line Rd., Long Sault
SATURDAY, APRIL 24
Freddy's Banquet Hall,
348 Montreal Rd., Cornwall
Music by D.J. - Alain Merizzi
Light Lunch Served
15-2p

Coming Events

KEEP this day open; spring bazaar and tea, Glen Robertson Parish Hall, Saturday, May 1, 1 to 4 p.m. 15-1p

MIXED PARTY
for
DENEENE MASSIA
daughter of
Leo & Hattie Massia of Alexandria
and
JACQUES LEFEBVRE
son of Lucien & Vanita Lefebvre of Pennellville, New York
SATURDAY, APRIL 17
9:00 p.m.
Glengarry Sports Palace, Alexandria
D.J. "JONNY BE GOOD"
Lunch Served, Everyone Welcome
15-1c

Wedding Reception
in honor of
LIANE WARD
daughter of
Geoffrey And Carolyn Ward
and
MICHAEL LACELLE
son of
André and Mary Lacelle
SATURDAY, APRIL 24
9 p.m. - 1 a.m.
BEST WESTERN PARKWAY INN
1515 Vincent Massey Dr., Cornwall
EVERYONE WELCOME 15-1p

BINGO
at
FRATERNITE ALEXANDRIA INC.
49 St-Paul, Alexandria
FRIDAY, APRIL 16
7:30 p.m.
JACKPOT $600
in 6 numbers
* * *
CARD PARTY
THURSDAY, APRIL 15
Hosts:
Lilly Rozon/Louis Vachon
15-1c

GLENGARRY SPORTS PALACE
Tel. 525-3600
BINGO
THURSDAY, APRIL 15
7:30 p.m.
Played on Paper Cards
Admission $10
10 games at $50
7 games at $100
1 game at $600
1 BONANZA 50/50
3 SPECIALS 50/50
Proceeds to ADMHA 15-1c

GLEN ROBERTSON SOCIAL CENTRE
525-3283 874-2081
* * *
CARD PARTY
TUESDAY, APRIL 20
8:00 p.m.
Sponsored by Club 65
Everyone Welcome
* * *
LINE DANCING
Every Wednesday 1:30 to 3:30
* * *
Excellent Banquet Hall Facilities for weddings, mixed parties, social gatherings, etc.
Good dates still available for weddings, stags, etc. 15-1c

APPLE HILL COMMUNITY CENTRE
Reserve now for weddings, receptions, social & family gatherings. Capacity 150
Air Conditioned
Call 527-1185
Box 59, Apple Hill, Ont. 11-1spk



MIXED PARTY
in honor of
NATHALIE GAREAU
daughter of Robert & Suzanne Gareau
and
MARC LAUZON
son of the late Georges and Yvette Lauzon
SATURDAY, APRIL 17th
KNIGHTS OF COLUMBUS - 205 Amelia St., Cornwall
Music by Leisure Sound 15-1c *Lunch Served*

Cards Of Thanks

THE Glengarry North Branch of the Canadian Cancer Society would like to thank the following supporters of their "Curl for Cancer" bonspiel: Alexandria IGA, Martine MacDonald-Hill, MacEwen Fuels, Bruno and Claire Besner, Wilfred Vallance, Ron MacDonell, Scott's Convenience, MacEwen Agricentre, Ruby's Variety, Betty McCormick, Guindon Fuels and Germaine Lalonde. 15-1c

Births

LECLERC-DIOTTE — France is pleased to announce the birth of her baby brother, Guy, born Tuesday, March 23, 1993, weighing 8 lbs. 1/2 oz. Proud parents are François and Guylaine (Diotte) Leclerc of Alexandria. Twenty-third grandchild for Mr. and Mrs. Albert Leclerc of Ste-Marthe, P.Q. and 12th grandchild for Mr. and Mrs. Real Diotte of Alexandria.

MacDONALD — It's a girl! Hanna Margaret Madeleine was born on Tuesday, April 6, 1993, weighing 8 lbs. 10 oz. A sister for Josh, Zach and Benjamin. Proud parents are Mike and Margie MacDonald. Proud grandparents are Marg and Larry Yurick and Madeleine and Ranald MacDonald.

In Memoriam

GAREAU — In loving memory of a dear father Oscar Gareau, who passed away April 11, 1948, 45 years ago.
We often think of days gone by
When we were all together
A shadow o'er our lives has cast
Our loved one's gone forever.
—Sadly missed by son, Royal.
15-1p

GAREAU — In loving memory of a dear wife, Yollande, who passed away April 15, 1974.
Your memory to me is like the heart of a rose,
The older it gets, the sweeter it grows;
I hold in my heart the love of the past
For there was planted forever to last.
—Sadly missed by husband, Royal.
15-1p

Courses

Ottawa Aviation Services
LEARN HOW TO FLY
Private - Commercial and IFR
Bus. (613) 737-2933 or
(613) 675-2301 after 6 .m.
13-3c

Coming Events

DALE & TRACY INVITE YOU TO JOIN THEM IN A
25th ANNIVERSARY CELEBRATION
in honor of
LLOYD and JEAN HAMBLETON
FRIDAY, APRIL 16
9 p.m.
Vankleek Hill Community Centre
Music by BRANDY 'N PORT
Lunch served
Everyone welcome 14-2p

MARTINTOWN COMMUNITY CENTRE
* * *
Banquet hall available for rental
Tel. 528-4235 or 347-2411
3-tf

FOCUS
ON THE
FAMILY
VIDEO SERIES: Dr. James C. Dobson
SUNDAY, APRIL 18
2:00 p.m.
MONDAY, APRIL 19
7:30 p.m.
LAGGAN PUBLIC SCHOOL
Video #3
'CHRISTIAN FATHERING'
If America survives, it will be because fathers begin to put their families at the highest level of priority.
EVERYONE WELCOME
CHILDCARE AVAILABLE
ADMISSION F R E E
For further info:
874-2398 15-1c

Cards Of Thanks

MacNEIL — I would like to thank the Vankleek Hill, St. Isidore and St. Bernardin firefighters for help given when my house burned on March 2nd. I would also like to thank the people who looked after me during my short stay at Glengarry Memorial Hospital, the nurses and staff of 4th floor north at Hotel Dieu, Cornwall, to Dr. R. D. Tombler for his excellent care; also Glen Nixon, Grant and James MacRae, the Wylies, Marielle's Confectionary, all the people who sent cards, visited me and sent food; for donations of clothing and furniture, many thanks to those who organized and attended the benefit dance and to everyone who helped in any way. Your kindness will long be remembered.
—Ewen MacNeil. 15-n/c

MASSIA — Thanks to everyone who planned and attended my bridal shower. The many lovely gifts and money were much appreciated.
—Deneene Massia. 15-1p

GEORGE Rigby and Joan Theriault would like to thank family, friends and neighbors for hosting our benefit dance. Special thanks to the Apple Hill Recreation Committee, the DJs who provided music and Art,Scott, and Gwen Benton. 15-1p

MacMILLAN — I wish to take this opportunity to thank all the relatives, friends and neighbors who helped to make the birthday party of Saturday, April 3 such a memorable occasion. The music was very enjoyable, the food was delicious and the good wishes of all made it a day to remember. Thank you.
—Elsie M. MacMillan. 15-1p

A sincere thank you goes out to Zone Chairs and Captains who worked with me during the 1993 fundraising campaign of the Glengarry Chapter of the Heart and Stroke Foundation of Ontario. They are: John Kitchen, Barbara Clancy, Wayne Crack, Carol Graham, Doreen Howes, Sam McCracken, Sue McGregor, Isobel MacLellan, Duncan Morris, Gwen Morris, Ricky Pattyn, John Peters, Lawrence Simpson, Bruce Sova. All these volunteers, including volunteer canvassers worked very hard to make this year's fundraising campaign a resounding success. A HEARTfelt thank you to all of you.
—Serge Dreimanis, co-chairman, Glengarry Chapter. 15-1p

ST. LOUIS — The family of the late Joseph St. Louis wish to thank all of our relatives, friends and neighbors for many acts of kindness, expressions of sympathy, memorial donations, floral tributes, cards, telephone calls, masses and for visits and food received during our time of bereavement. Special thanks to his doctors and staff at the Cornwall General Hospital, and the Cancer Clinic of the Ottawa Civic Hospital, the VON and Home Care Services for SD&G, and to the Ambulance attendants, doctors and staff at the Glengarry Memorial Hospital, Alexandria. Our sincere thanks to the Maxville Catholic Women's League, the 4th degree Knights of Bishop Brodeur Assembly, the Knights of Columbus from council 9780 Apple Hill and all other councils. And a sincere thank you to Father Pedro Arana, Father Bernard Cameron, Father Gerald Poirier, Monsignor Michael O'Brien and Monsignor Rejean Lebrun, to the pallbearers, the choir, the organist, and lecters, for their many prayers and splendid services. Thanks to the Munro and Morris Funeral Home in Maxville and to Elaine Banks and all her helpers who prepared and served the lunch after the service. These acts of kindness will always be remembered. May God bless you all.
—Lillian and family. 15-1p

Entertainment

KING EDWARD HOTEL
Apple Hill, Ontario—527-2986
* * *
JOHN WRIGHT
Appearing
SUNDAY, APRIL 18
Matinee and Evening
15-1c

KING GEORGE TAVERN
Maxville
Entertainment
FRI., SAT. & SUNDAY
ARIL 16, 17 & 18th
ROCKY RIVERS
Country & Western
Country Rock - 50 & 60's music
EUCHRE
Every Wednesday Night
8:00 p.m.
Sunday Afternoons — 2 p.m.
Also register for pool tournaments
Everyone Welcome 15-1c

Entertainment

ATLANTIC HOTEL
At The Station
Alexandria
FRIDAY, APRIL 16
Gerald Coté
Accordianist
SATURDAY, APRIL 17
D.J. MUSIC
Watch Your Favorite Sport On Our
GIANT TV 15-1c

Johnny Mac's TAVERN
Martintown, Ont. 528-4233
FRIDAY, APRIL 16 to SUNDAY, APRIL 18
LANDMARK
SUNDAY, APRIL 18
20th ANNUAL
WHITEWATER CANOE RACE
Televised live in our lounge
PIZZERIA NOW OPEN
Daily from 4:00 p.m.
EAT IN OR TAKE OUT
Wednesday is
WING NIGHT 15¢ ea.
NO TAKEOUT ! 15-1c

Champions ROADHOUSE
FRIDAY and SATURDAY
APRIL 16 and APRIL 17
Live Rock 'N Roll with
Montreal's
BARBAND BARBAND
Coming
FRIDAY & SATURDAY
APRIL 23 & 24
Live Rock 'N Roll with
LANDMARK
Plus
Men's and Ladies'
SWIMWEAR FASHION SHOW
Sponsored by BICYCLE WORLD
(watch for details)
103 Main St., North, Alexandria
525-2128 15-1c

CLASSIFIED
Only $4.20
(20 words)
2nd week 50¢ less
RATES

General Classified—$4.20 for 20 words, plus 15¢ for each additional word.

Births, Found, Graduations, Weddings, Anniversaries (50th and over) will be accepted free, with picture.

Classified Display—46¢ per agate line. We reserve the right to place all advertising under the appropriate classifications.

Box Numbers—$12.00 per week (includes Box #), c/o The Glengarry News, Box 10, Alexandria, Ontario K0C 1A0.

Deadline for advertising is 3 p.m., Monday
ALL ADS MUST BE PAID FOR IN ADVANCE
Call 525-2020 or 347-7586 — Fax: 525-3824
Office Hours: Mon. to Fri. 9 a.m. to 5 p.m.

Articles For Sale

CENTRE liquidation Commercial and Industrial Sale, Hwy. 401, Exit 9, St. Zotique (formerly GTL Transport) metal shelves and store shelving, cabinet, filing cabinet, desk, stacking chairs, locker, safe, conveyor, counters and sinks (stainless); also round tables for bar or restaurant and cake fridges. Tel. 1-514-265-3270, 1-514-267-7537. Open from 8:30 a.m. to 5:30 p.m. Saturday 9 a.m. to 3 p.m. 46-tf

PRESANDED or Prefinished Hardwood Flooring, exotic and domestic K.D. Lumber, custom milling, stair parts, butcher blocks, table tops, bar tops, cabinet doors and hardware, exotic plywoods, craft and wood toy supplies, pneumatic nailers (sales and rental), Freud cutters and blades, woodworking supplies and nut tree seedlings. Source Wood Products, 111 William Street, Cornwall, Tel. and Fax (613) 932-5300. 10-13c

ATTENTION farmers: Robert's Rental now carries a complete line of paper products. Special of the month: Kraft paper at $16.95 a case. Tel. 525-2807. 10-tf

WATER softener salt, 40 kg., Windsor, only $8.99. Tel. 525-4116. 10-tf

NOTICE to the public, Open 7 days! First quality material AT LOW PRICES, Ceramic tile 6x6: 12¢ each, 8x8: 47¢ each, 12x12: $1.09 each, Parquet flooring, select birch: $1.29, prevarnished oak #1: $2.09, Rust maple: $2.25, Select birch: $2.49. Oak flooring: $1.39, Blue styrofoam 1": $5.09; 2": $10.19, Rigid White 4x8 7/8: $3.79, 2": $8.69, Insulation R12x15 & R20x15: $17.95, Block: 98¢, Paving stone: $1.15 ft., Paint 4 ltrs: $9.90, Louan door 30": $16.95, Lattice 4x8: $6.95. Often imitated, never equalled, we are the specialist of low prices! Inform yourself about discounts on big orders! Matériaux Lachute 514-562-8501. 14-2c

WISE liquidation! Inventory to liquidate, Spruce 1x6x14: 39¢, 14': $2.24, 2x4x8: $1.56, 2x6x8: $2.39, 14': $4.53, 2x10x12: $9.11, 16': $12.14, Treated lumber 1x6x5: 89¢, 5': $1.09, 1 1/4"x4x10: $1.86, 4x4x7: $3.99, 8': $5.49, 12': $6.99, 6x6x8: $10.99, 2x2x42": 54¢, asphalt shingles 20 yrs.: $5.25, Felt 15 lbs: $7.97, aspenite 5/8: $13.99, Clapboard masonite: $39 square, steel door: $39.95, Garage door insulated steel: $194.95, Suspended ceiling tile 2x4: $1.69, Panelling: $4.95, Presswood 1/2: $4.99, 5/8: $5.99. Inform you about discounts big order! Matériaux Lachute 514-562-8501. 14-2c

THE Bonneville Flea Market is planning to reopen May 23, 1993 in a new building on 4 acres of land; 20,000 square feet of indoor and outdoor spaces available. To reserve a choice spot on a first come first served basis, please call 938-0913. 13-4p

ELECTROLUX Vacuum April Special Model 2100, fully equipped, only $499. Call your authorized area dealer Maurice Menard, 874-2255. 14-4c

PURPLE Martin aluminum houses. A Purple Martin eats 2,000 mosquitos a day. For more information call 527-3144. 14-4c

QUEEN size mattress and box spring, almost new, with roller metal frame, $350; teak butcher block dining room table with 4 chairs and leaf table, $500. Tel. 525-1366. 14-2p

L'ISLET kitchen range (burns wood or coal), good condition. Was in use this year. Also box liner for GM or Chev Pick-up, full size, new, never used, fits 1988-1992 truck. Jim & Chris Cumming, 527-3260. 14-2p

PURE Ontario maple syrup for sale; 1 litre, $10; 4 litre cans — $35. Call 347-1238 or 347-2571. 14-2p

ARMY SURPLUS
Clothing, Footwear, Sleeping Bags, Tents, etc. of all kinds...
GENUINE MILITARY QUALITY
CLOSED SUNDAY & MONDAY
Please Call First
525-ARMY (525-2769) 45-tf

CASSELMAN PLYWOOD HOME HARDWARE BUILDING CENTRE
has all you need to build or renovate your home at competitive prices. Hardwood flooring and complete line of pressure treated lumber available. Vast choice of doors and windows. Excellent prices on ceramic, carpet and vinyl flooring and patio stones.
764-2876 15-1c

HOUSE KITS
#201, 26×36, 2 bedrooms ... $13,850
#202, 26×42, 3 bedrooms ... $15,495
#203, 26×42, 3 bedrooms ... $17,995
#203A, 26×42, 3 bedrooms, garage $22,695
#204, 26×42, 3 bedrooms ... $19,850
#205, 26×50, 3 bedrooms ... $17,995
#206, 28×60, 2 bedrooms, garage $25,495
#207, 30×60, 3 bedrooms, garage $24,995
#208, 32×58, 5 bedrooms, 2 floors, garage $43,095
#209, 24×30, garage kit 2 doors$ 6,195
#210, 26×44, split, 2 bedrooms $18,195
#211, 30×66, 2 bedrooms, garage$24,195
#212A, 35-4×35, 2 bedrooms . $24,595
NOTE: 2×6 framing, 6" and 8" insulation, vinyl siding, gyproc, windows and doors, etc. For further information please call:
(514) 264-5533 or
toll free 1-800-561-0618
D.N. Racine Inc.
Athelstan, P.Q. J0S 1A0 9tc

WHITE PINE LUMBER



Specializing in
MOULDINGS, FLOORING, DOORS
RR #1, Alexandria, Ont. K0C 1A0
(613) 525-3040
KEN ALEXANDER

Articles For Sale

WEDDING dress plus veil and crinoline, size 7, $500 or reasonable offer. Tel. Joanne 525-1784 or Shirley 874-2612 evenings. 15-3p

1987 lawn tractor, 10 h.p., MTD, asking $500. Tel. 525-1553. 15-1p

INTERNATIONAL truck motor, 345 cu. in., complete with transmission and rad, fiberglass hood included, running condition, $300 o.b.o. Tel. 525-4134. 15-2p

FOR sale: one share of Glengarry Golf Club. Tel. 525-3257. 15-1p

2 girl's bicycles, 20" Blue Angel, good condition, $25 each; 1 boy's bicycle, 20", 3-speed, good condition, $50. Tel. 347-3845. 15-2c

Lost and Found

LOST: Dog — tan Doberman male (pet), answers to Rudy; lost in Apple Hill area, 3 yrs. old, wearing silver chain collar. Reward. Please call 932-8610. 14-2p

LOST: 7-year-old male Doberman, neutered, answers to Whiskey, April 6, concession 8, Lancaster. Reward. Tel. 347-1107. 15-1p

Marine

15' Boston Whaler with console, 30 h.p. Evinrude. Call after 6 p.m. at 347-1087, ask for Jim. 15-1p

Wanted

WANTED: old dressers, washstands, radios, trains or sets, picture frames, etc. Will buy complete household. Call Cliff, 525-1209. 14-4p

WANTED: 2 tires, 18-4-34, Goodyear or Firestone, 85% new or better, 8 or 10 ply. George Crites, 527-5393. 14-2p

WANTED: Small rural house to rent in Glengarry. Call 514-425-4386. Leave message. 14-2p

LOOKING for square log barn; please contact Dan, 819-326-7013. 14-4p

WANTED: Split cedar rails for fencing. Tel. 1-514-458-0971. 15-2p

CLASSIFIEDS GET RESULTS!

Vehicles For Sale

1985 Buck LaSabre, fully loaded, 307 motor, new brakes, new rad, perfect condition. Tel. 933-4582. 14-2p

1986 GMC 3/4 ton, $2,500 or trade for 4 wheeler. Tel. 932-9111. 14-3p

1980 Pontiac Sunbird hatchback, 2-door, bucket seat console, no reasonable offer refused. Tel. 525-3275. 14-2p

1987 Oldsmobile Calais, 2-door, 65,000 km. $3,500. Tel. 525-2493. 14-2p

1991 Mazda B2200 pickup, cab plus, 98,000 km highway mileage, excellent condition. Asking $8,000. Tel. 525-1308. 14-2p

1985 Buck LaSabre, fully loaded, 307 motor, new brakes, new rad, perfect condition. Tel. 933-4582. 14-2p

1986 GMC 3/4 ton, $2,500 or trade for 4 wheeler. Tel. 932-9111. 14-3p

1980 Pontiac Sunbird hatchback, 2-door, bucket seat console, no reasonable offer refused. Tel. 525-3275. 14-2p

1987 Oldsmobile Calais, 2-door, 65,000 km. $3,500. Tel. 525-2493. 14-2p

1991 Mazda B2200 pickup, cab plus, 98,000 km highway mileage, excellent condition. Asking $8,000. Tel. 525-1308. 14-2p

1984 Camaro, 2.8, 5-speed, good condition, asking $2,800. Tel. 525-1553. 15-1p

1986 Toyota SR5 extra-cap 4x4, 5-speed, 62,000 kms., new paint, asking $5,500 firm. A-1 condition. Call after 5 p.m. — 525-4137. 15-1p

1991 Chev Cavalier wagon, 50,000 kms., air, auto, AM/FM cassette, navy blue, warranty until January 1994, very clean, must sell, asking $7,750. Tel. 525-4796. 15-1p

4-wheeler 1987 Suzuki LT 230 Quadsport, excellent condition, $2,200. Tel. 678-2138 weekends or weekdays after 4 p.m. 15-1p

SEGUIN AUTO SALES
Dalhousie Mills
• *Used Cars & Trucks*
• *Buy - Sell - Trade*
347-3291 19-tf

GILLES AUTO SERVICE & SALES
COME AND SEE OUR SELECTION OF QUALITY USED CARS
BUY • SELL • TRADE
Highway 34, Green Valley
525-2997 43-tf

HIGHLAND TOYOTA
—SPECIALS—
'92 Paseo, 2-dr, 5-spd, sunroof, spoiler, 15,000 km..$13,995
'92 Ford Club Wagon Chateau, fully equip., 4 capt. chairs$25,995
'92 Ford Festiva, 2-dr, auto, AM/FM.....$7,595
'92 Taurus, 4-dr., auto, PS/PB, AM/FM cassette, A/C$14,995
'92 Mustang, 2-dr, Cobra, 302 V8, loaded.....$16,995
'92 Ford Tempo GL, 4-dr, auto, PS/PB, AM/FM St. A/C...$9,995
'91 Ford Explorer, 4-dr, fully loaded A/C.....$19,595
'91 Toyota Corolla LE, 4-dr, auto, PM PS/PB AM/FM Cass...$13,900
'90 Ford Aerostar 7 pass. Van XLT loaded Dual A/C heater$14,900
'88 Chev Caprice Classic Brough. full loaded, one local owner
'87 Ford F-150 pick-up 302, V-8, 4-spd., manual.....$4,995
'87 Toyota Corolla SR5-2-dr auto trans.....$7,995
'87 Toyota Camry 4-dr LE, auto, AM/FM St. A/C.....$6,995
HIGHLAND MOTOR SALES (MAXVILLE) LTD.
Main St. **527-2735** Maxville 14-1c

Produce

HAY for sale, alfalfa and timothy mixture. Tel. 528-4725. 9-9p

SEED oats, barley spring Tricale, peas, buckwheat, Sweet Lupins, timothy from Climax; also available Jacques corn seed 2525H.4 and Jacques Chief and Muliplier alfalfa. We do custom seed cleaning. Contact Bert Beaudette, tel. 527-5485. 10-8p

GRAIN cleaned for seed. Oats, first of registered seed $8.50 cwt. Barley first of certified seed $8 cwt. Donald MacPhee, 525-1763. 12-8p

BARLEY, corn, and roasted soybeans, $6 per 100 and up. Keith Wells, 931-2485. 13-4p

HAY for sale, first cut, good quality, square bales. Tel. (613) 874-2746. 13-4p

GROUND feed, shelled corn, barley, oats, wheat, mixed, $7/100 lbs. Bring bags, 9 a.m. to 5 p.m. Closed Sundays. George Crites, 527-5393. 14-4p

LARGE quantity of (stove) hard sale. Contact Yves at 525-2076. 14-2p

HAY and straw for sale. Tel. 527-5351. 14-2p

HAY for sale, 40 pound bales, Fraserloch Farms. Tel. 527-2572. 14-2p

FOR sale hay and stable cleaner. Tel. 347-1358. 14-2p

OATS, cleaned for seed, $8.50/100 lbs.; feed oats $7/100 lbs.; bring bags; straw $1/bale. Bruce McDermid, Moose Creek, Tel. 538-2320. 15-1p

2000 square bales timothy and alfalfa hay, good quality; also 1,000 bales square alfalfa, second crop; also 1,000 bales straw. Tel. 874-2589. 15-4p

LARGE quantity of barley for sale. Tel. 874-2834. 15-1p

CEDAR fence posts for sale, all sizes. Tel. 527-5232. 15-1p

SEED barley, $8 cwt, seed soybeans, $15 cwt. Tel. 347-3545. 15-3p

HAY for sale, square bales, timothy/clover mix, also straw bales. Tel. 347-2078. 15-2p

Poultry/Livestock

SIMMENTAL breeding age bulls for sale. Call Lloyd Cross (613) 675-4697. 43-tf

COW mats 4'x6', $45. Tel. 525-4116. 12-tf

FOR sale: 2 registered Holstein heifer calves. Apply Brickhill Holsteins, 527-5737. 13-3p

2 Heifers due to freshen April 20. Tel. 527-5351. 14-2p

1987 2-horse McBride horse trailer, good condition, $2,750. Tel. 678-3120. 15-2p

SERVICE age Holstein bulls, Cory and John Van Sleeuwen, 347-2757 or 347-7550. 15-7p

FOR sale: 10 brown laying hens. Tel. 524-2169 after 6 p.m. 15-1p

I buy
(MEAT) HORSES
(613) 678-3120
Call collect 14-13p

R.O.P. BULLS
OPEN HOUSE
and SALE
SATURDAY, APRIL 24
1:30 p.m.
ST-BERNARDIN BULL EVALUATION CENTRE
Bill Lipton (613) 524-2778 15-2p

WANTED
PUREBRED AND GRADE
HOLSTEIN HEIFERS
BRED 4-6 MONTHS
Also complete herds
NO BLOOD TESTS
NEEDED
300 OPEN HOLSTEIN HEIFERS
Apply to Jason Maloney
St. Andrews West, Ont.
937-3338 13&15-1p

Garden Centres

WHITWORTH GREENHOUSE
Seed, Soil & Spring Plants
NOW AVAILABLE
OPEN: 9:00 a.m. to 6:00 p.m.
Sat. & Sun. 9:00 a.m. to 5 p.m.
R.R. #1, LANCASTER
347-3697 13-5p

Marlin Orchards & Garden Centre
NOW OPEN
Seeds, Pro-Mix & Spring Bulbs
APPLES
Drop in and visit us or see our booth at the Cornwall Chamber of Commerce SPRING & GARDEN SHOW
April 16, 17 and 18
OPEN Mon.-Fri., 9 a.m. - 5 p.m.
Sat. & Sun., 9 a.m. - 5 p.m.
Hwy 2, 2 km west of Summerstown Rd.
931-1213 14-1c

Garden Centres

Gauthier's Greenhouse Garden Centre
COMPLETE GARDEN CENTRE
Seed, Soil & Spring Supplies
SEE US AT THE HOME & GARDEN SHOW, CORNWALL COMPLEX
APRIL 16, 17 & 18
Booths 304 & 306
RR #1, CURRY HILL
347-2237

Apartments

LANCASTER village, Main Street, 1-bedroom upstairs apartment, available April 1, no paid utilities, $275. Call 525-4098. 11-tf

1-bedroom apartment, main floor, washer and dryer hookup, available July 1st, $391/month, utilities not included. Tel. 525-1955. 12-tf

MAXVILLE: 2 plus 1 and bachelor apartments, carpeted, newly decorated, cable TV, near 138 and 417. Tel. 527-1223 or 729-0083. 13-4p

2-bedroom basement apartment, fully carpeted, private entrance, $350/month, utilities extra, available June 1st. Call between 6 p.m. and 9 p.m. 525-4835. 13-tf

ALEXANDRIA, large heated 1 bedroom, upstairs apt., washer/dryer hook-up, appliances & hydro not included. $350p/m. Tel. 525-4098 14-tf

1 bedroom apt. for rent. Apply 15 Elgin St.W. 14-4p

NEAR town, modern bachelor, $330. Only clean, quiet, financially responsible tenants. References required. Tel. 525-3793. 14-4p

APT. 2-1/2, available May. Bright, clean, with private entrance. Responsible tenants only, perfect for senior. $350, heating extra. References. Tel. 874-2832. 14-2p

1 bedroom apartment, available April 1. Tel. 525-1231. 14-2c

FOR RENT: Elegant second floor apartment in Victorian home, centrally located in Lancaster Village. No children, no pets. Includes heat, utilities and parking. Available June 1, '93. Tel. 347-2423, weekdays, 9 to 5. 15-1c

SPACIOUS luxury 2 bedroom apartment, with 2 patio doors, 2 decks, washer-dryer hook-up, recently built, $509 mo.; renovated 2 bedroom main floor apartment, heated, $427 mo.; cute and spotless main floor 1-bedroom with new fridge & stove, $355 mo. Tel. 525-4601. 14-2c

AVAILABLE June 1st, 2-bedroom apartment, also 1-bedroom apartment with fridge and stove, both with w&d hookups, both on ground level floor, 1 km south of Green Valley. Tel. 347-2889. 15-4p

2-bedroom apartment for rent, Maxville, available May 1st, $409/month plus hydro, fridge and stove included. Call Robb, 623-8912. 15-tf

NEAR town, spacious, modern accommodation, one or two adults only, $415; available to clean, quiet, financially responsible tenants. References. Tel. 525-3793. 15-3p

1-bedroom downstairs, yard, parking, utilities included, $375 monthly, in North Lancaster. Tel. 347-3938. 15-3p

FOR rent: 2 large bedroom apartment, 3 km south of Alexandria, available June 1, $400/month. Tel. 525-3803. 15-2p

DOWNSTAIRS apartment, centrally located, heating included. Tel. 525-2646. 15-1c

Business Opp.

PADDLEBOAT & Canoe Rental business within St. Lawrence Parks-Mill Beach areas. Excellent seasonal business. If interested, call 938-6929 anytime. Must sell. 15-2p

CHIPWAGON for sale. Tel. 525-4191. 15-3c

Real Estate

SERVICE STATION FOR SALE or RENT
Established auto repair shop and gas bar with good clientele base.
FINANCING AVAILABLE TO QUALIFIED BUYER!
Call for more information
525-4460 15-1c

PRIME OFFICE SPACE FOR RENT
350 sq. ft. at
Main St. South Plaza
Rent includes:
Parking, air conditioning, heating and taxes.
Office spacious with windows facing Main St.
Private washroom. Reception area large and bright with washroom facilities also.
Please call Ken
525-3620 days
or 525-3133 evenings. 15-2c

This year treat yourself to a
NOVA SCOTIA HOLIDAY
You will love our comfortable 4 bdrm., fully furnished 'Cape-Code' style house. Right on the Ocean, with a
SECLUDED SANDY BEACH.
Swim in some of the warmest waters off Nova Scotia.
So come on down, bring the whole family. The beautiful holiday 'Getaway' is now waiting for you!!! at an affordable $350 per wk. (no g.s.t.)
For more information, call
525-3639 15-1p

There's always something Brewin' up in The Classifieds

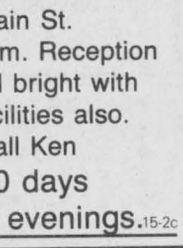

THE GLENGARRY NEWS

LANCASTER HEIGHTS
COUNTRY LOTS FOR SALE
Enjoyable living in the Heights.
Come and see the sights...
You'll want to buy one!
$15,000 to $19,500



Mike Samson, Sales manager (613) 347-2476
Evenings & weekends (613) 874-2612 11-tf

R. Vaillancourt
REAL ESTATE - IMMEUBLES
TEL: 613-525-3419 • 405 Main St. S. Alexandria
"SERVING GLENGARRIANS FOR OVER 30 YEARS"

Doug Baxter
525-1939

R. Vaillancourt
525-3641 or 525-3419



JUST LISTED—GLEN ROBERTSON village, almost new 1066 sq. ft. 2 bedroom brick front bungalow which offers a well appointed kitchen, dining area, sunken living room, spacious bathroom with whirlpool, partly finished basement, rear deck, detached shed or garage. MLS PRICED TO SELL.
ALEXANDRIA town, north end location, 2 storey duplex which offers a main floor bachelor and a second storey 2 bedroom apartment. MLS PRICED TO SELL. SOLD



HOBBY FARMING! Cose to the border, 50 rolling acres of pasture, good maple bush, lots of cedars, hilltop 1 1/2 storey, 4 bedroom, 2 baths, fireplace, main floor master bedroom, new barn and stable, spring fed pond. ONE OF A KIND HOBBY FARM AT ONLY $154,900. HURRY BEFORE IT'S GONE!
ALEXANDRIA TOWN, full 2 storey, 4 bedrooms, over the home, spacious rooms, panelled exterior on spacious lot. MLS SOLD



ALEXANDRIA area, almost new 3 bedroom log home on over 2.3 partly treed acres, garage and small pond. MLS One of a kind. SOLD
ALEXANDRIA area, over 5 rolling cedar treed acres, severed and surveyed, ready to build. Excl. PRICED TO SELL. SOLD
WESTLEY'S POINT! 3 bedroom winterized bungalow, kitchen, dining room, living room, some appliances included, detached workshop. MLS PRICED TO SELL

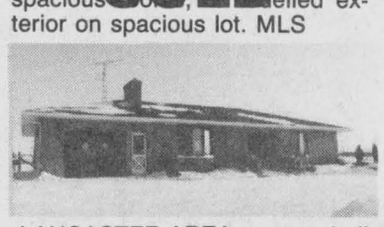

LANCASTER AREA, custom built 1439 sq. ft. , 3 bedroom home, fireplace, attached garage, rear deck, over 2 landscaped acres. MLS
ALEXANDRIA TOWN, north end location, spacious 60'x119' building with hydro, sewers & gas service. MLS SOLD
ALEXANDRIA TOWN, full 2 storey 4 bedroom brick home, 3 baths, main floor family room with fireplace, garage, pool and much more. MLS



MAIN STREET
Village of Glen Robertson
STARTER HOME: in quiet village close to main amenities. 2 storeys, 3 bedrooms, antique staircase, detached workshop, 200 amps, approved septic. Only $54,500 MLS.

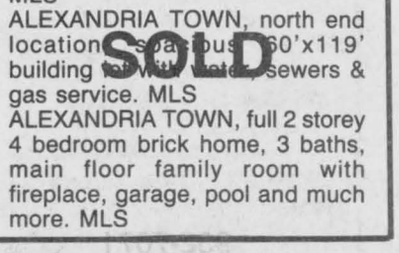

Village of North Lancaster
FEATURES brick home with fully finished basement, fireplace, wet bar in rec room, 4 washrooms, attached garage, many recent renovations, roof, windows, interlocking brick driveway & patio, professionally landscaped. Priced well below reproduction cost. Come see for yourself. $145,000 Exclusive.

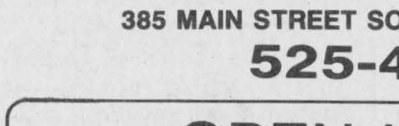

ANIK ST.
Your hostess: Therese Menard
RAISED bungalow with large split entrance. Bright kitchen with island, patio doors & deck off dining area, main floor laundry, propane heat & much more. Come and see for yourself. MLS



ST. GEORGE ST. E.
Your hostess: Therese Menard
COME and see for yourself these new bright & sunny townhouses. Beautiful location. Features full basement, 2 bathrooms, some 2 & 3 bedrooms. Starting price $79,900 to $89,900. MLS

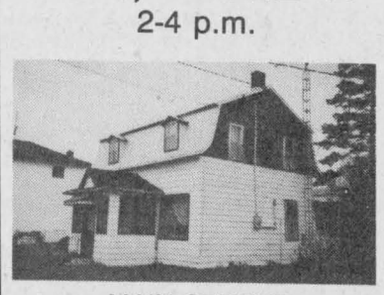

HOBBY FARM: Ideally located for commuters to Montreal. 100 acres with 8 acres of bush. Barn with attached milk house, poultry house, machine shed 10'x124'. Immaculate home wth 4 bedrooms and formal dining room. Very well maintained property. Listed at $199,000 MLS

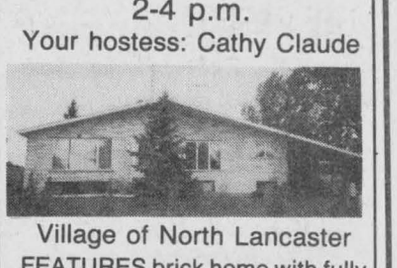

HANDYMAN SPECIAL! Former school house, solidly constructed in 1913, has attractive country setting with mature trees, two wells, septic, 100 amps service, forced-air oil heating and a woodstove. Hardwood floors, veranda, and bright 7 ft. basement with cement floor. WITH IMAGINATION AND SOME HOMEWORK THIS COULD BE YOUR DREAM HOUSE! Asking $54,900 MLS

ALEXANDRIA REALTY LTD.
REAL ESTATE BROKER
385 MAIN STREET SOUTH, ALEXANDRIA
525-4144
REALTOR

OPEN HOUSES
SAT., APRIL 17 2-4 p.m.
SAT., APRIL 17 2-4 p.m.
Your hostess: Cathy Claude
SAT., APRIL 17 2-4 p.m.
SUN., APRIL 18 2-4 p.m.

Anne MacDonald ASSOC. BROKER 525-1130(2639)
Cathy Claude SALES REP. 525-3047
Mavis Fletcher SALES REP. 874-2761
Jean Paul Claude BROKER 525-3047
Claire (Secours) Rickerd ASSOC. BROKER 874-2392
Therese Menard SALES REP. 525-3888
Robert Rickerd SALES REP. 874-2392

For Sale/To Let

COMMERCIAL space on Main Street for rent, $275/month. Good location. Tel. 525-3967.47-tf

FOR rent: New building, 50'x60', clear span, 16' ceiling, 14' door, 4-acre lot, zoned for all uses, highway exposure, Cornwall area. Ideal for storage, repair, manufacturing, retail, etc. Reasonable rent. Tel. 938-0913. 13-3p

HOUSE for sale: Maxville area near Hwy. 138 and 417; 3 bedrooms, cathedral ceiling, 1 1/2 baths, large carport for 4 cars; due to owner's health, must be sold quickly. Your offer could be accepted. Tel. 729-0083. 13-4p

FOR rent: semi-detached, 3 bedrooms, 2 bathrooms, Tonia St., occupancy by June 30/93. Tel. 525-2861. 13-4p

PRIVATE sale: Maintenance free 3-bedroom bungalow on large well landscaped lot, oak cupboards, large kitchen, Vermont woodstove, basement rec-room, $75,900. Roxboro Gardens Road Hwy 43, Monkland, Ontario, 10 minutes north of Cornwall. Tel. (613) 346-5440. 14-2p

HOUSE for sale in Vankleek Hill, 2-storey brick, 4 bedrooms, 2 baths, centrally located close to schools and downtown. For information call daytime 678-3601, evenings and weekends, 678-2828. 14-2p

WANTED: Rural dwelling to rent with option to buy for June 1st. Must be within commuting distance to Montreal. Recently separated man with weekend family. Call 347-1272. 14-4p

MOBILE HOME in Florida for sale, $4,200. Tel. 932-9111. 14-3p

Real Estate

LANCASTER Village: New semi-detached, ideal starter home or secure retirement home, approx. 1,000 sq. ft., 3 bedrooms, large kitchen dining area, spacious living room, forced air furnace, air exchanger, insulated basement, w/dryer hookup, maintenance free exterior. Asking $75,000. Tel. 347-2479 or 347-3871. 15-1n/c

LOVELY 4-year-old, 3-bedroom brick bungalow with large garage and patio on almost 3 acres, Dorney Rd., 5 mins. west of Alexandria, $115,000. Tel. 525-3742. No agents please. 15-2p

HOBBY farm, 2-storey house, fireplace, oak cupboards, patio, barn, shed, some bush, on paved road, off Hwy. 43 near Monkland. Tel. 527-5426 after 6 p.m. 15-2p

BUILDING LOTS
Residential, Fully serviced, 63'x100', south end of Alexandria on Anik Street
PRICED TO SELL
Call
525-1736 30-tf

KEITH MacCUAIG



STRATHMORE RD, RR2 Monkland—3 br/whirlpool tub/carport/cent. air MLS 6259M $119,500.
ROMBOUGH RD—2 br starter/cedar ext. MLS 6185L $78,900.
Res. 932-2013. Sales rep for 11-tf
Century 21 Algùire/Brownell
933-5154



FARM FOR SALE
Just west of Montreal, St. Justine area, tile drained, 4-bedroom brick, fully operational, approx. 260 acres, machinery, buildings and home.
Will co-operate with agents.
Tel: (613) 932-2013 29-31tf

WANTED—WANTED—WANTED—

R. Vaillancourt
REAL ESTATE - IMMEUBLES
TEL 613-525-3419

OUR RECENT SALES HAVE BEEN BEYOND EXPECTATIONS!

Our inventory of properties is quite low, and we have a waiting list of cash buyers. We need the following types of properties:
—Alexandria 3-4 bedroom homes, 1-1/2 or bungalows
—Country homes on small acreage, bungalow or 1-1/2-2 storeys
—Hobby Farms, either large or small acreage
—Log country homes
—Vacant land either large acreage or small lots
—Village homes

If you are thinking of selling your property....We may have a waiting buyer!! Call us today for an estimate of value.
CALL NOW!

WANTED—WANTED—WANTED—

M. JEAN
CAMERON
REAL ESTATE LTD REALTOR

OPEN HOUSE
SUNDAY, APRIL 18
2 - 4 p.m.



SUMMERSTOWN ROAD
CHECK OUT this 1240 sq. ft. bungalow on a double lot, 1 km from the mighty St. Lawrence River. Lots of extras including water source heat pump, hot tub room, fireplace in large family room, central vac and much, much more. Asking $129,900 MLS
JOE GUNN, Realtor
21 Water Street West, Cornwall, Ont. K6J 1A1
Bus: 938-3860 Res: 937-4866
Fax: 933-3860 Car: 936-3149

Canada Trust Realty Network

Real Estate

LOTS for sale, serviced, two on Hope Street and two on MacDonald Blvd. in Alexandria. Call Bob at 525-4379 after 6 p.m. 4-tf

3-bedroom house in Alexandria for sale by owner, 200 amp. service, unfinished basement, electric heat, price $63,000. Tel. 525-1955.

ADVANCE NOTICE — CLIP & SAVE
REAL ESTATE AUCTION
97 ACRE FARM — NO BUILDINGS
SATURDAY, MAY 15, 11 a.m. sharp
6 miles north of Alexandria on Hwy 34 to Dunvegan Rd. - west 1/2 mile north side
Motivated vendors: Wayne and Monique Koggel
NICE ROLLING FENCED FARM LAND — Bush at rear, 20 acres random tile drained, balance workland and pasture.
This property WILL BE SOLD at public auction subject only to a low minimum bid of $20,000.
TERMS: $1,000 deposit - balance due in 30 days
REAL ESTATE BROKER / AUCTIONEER
CARSON CHISHOLM REALTY SERVICES LTD.
937-0201 14-3c

RE/MAX® cornwall realty inc.
649 second street east
cornwall, ontario K6H 1Z7
(613) 938-8100
Above the Crowd!®

OPEN HOUSE
SUNDAY, APRIL 18
1 - 3 p.m.



VILLAGE OF LANCASTER — 11 OAK STREET
BEAUTIFULLY RENOVATED 5 bedroom home, zoned commercial, hardwood floors, majestic entrance with beautiful staircase, large new country style kitchen, bay windows, possible in-law suite, wrap-around porch.
Priced to sell at $129,000.
YOUR HOSTESS: MARJET ROGERS, ASSOC. BROKER
RE/MAX CORNWALL REALTY
Res: 347-3516, fax: 938-3295, car: 936-3018

M. JEAN
CAMERON
REAL ESTATE LTD. REALTOR

OPEN HOUSE
SATURDAY, APRIL 17th
1 p.m. to 3 p.m.



WILLIAMSTOWN AREA!
PRICE REDUCED TO $129,900

IDEAL AND CHARMING 5 bedroom home, 1,600 sq. ft. of living space, quality oak cabinets, dining area, rec room, attached garage, nicely landscaped grounds with pool. One acre of land + 212' fronting on the Raisin River. Be sure to put this one on your list! MLS
Your hostess: Diane Chrétien, sales rep for Cameron's Canada Trust
Res: (613) 347-3726, off: 347-2215
LOCATION: West of Williamstown on River Road, south side of the Raisin River for approx. 1.5 mile. WATCH FOR SIGNS.

LANCASTER OFFICE — DUNCAN ST. 347-2215

DIANE CHRETIEN	DELLA CARRIERE	DENISE KAINBERGER	ANDY MENARD	CHRIS BIGNELL
347-3726	347-1517	347-2904	347-2522	528-4946



LAND—7 acres, 3-car garage, 2 firelaces, dining room, ensuite master and much more. Williamstown area. For viewing call Amy.
CLOSE TO ALEXANDRIA: 4 bedroom home with family room, 1/2 acre lot, walking distance to town. Only $73,000.
MINI FARM! Little house that grew; little barn and little land at a little price $39,900 MLs. To view call Amy.
JUST LISTED! Beautifully renewed stone home on 118 acres. For more details call Amy.
BUILDING LOTS are selling! Still some available from $11,400 MLS 6 treed acres, southern exposure, hydro and telephone at road, $19,900.
WATERFRONT—128' frontage, superior raised bungalow with walkout basement on water side. Over 2500 sq. ft. on main floor plus professionally finished lower level. This property is loaded with extras. MLS Please contact D.A.
RIGHT IN TOWN—2 storey, 3 bedroom home in move-in condition. Extras include main floor family room, large sun porch and detached garage. Asking $85,000. MLS Call D.A.
FOR RENT: 2 br. apartment, Victoria St. Alexandria, $295/mo.



EAST OF BROWN HOUSE: 3 br. home in good condition, situated on a large nicely landscaped lot. Must be sold. $67,900 MLS
HOBBY FARM with 145 acres of good clay/loam soil, much of it tile drained, some good bush on the ridges, barn suitable for cattle or horses and site fronting on 2 roads with 3 bedroom century-old home. Call Ewen. MLS
GREAT STARTER/RETIREMENT HOME, 3 bedrooms, fireplace, new windows and furnace, Martintown. Call Ewen MLS
EXCELLENT LOCATION and site to build your new home on this high tree-shrouded ridge with views to north or south. Call Ewen for more details. MLS
ATTENTION MECHANICS—Land, building, equipment and existing business. Everything you need to get started. Located on main highway. Owner has other business interests. MLS Call D.A. for more information.
BRICK—2 storey home in Village of Maxville. 3 bedrooms plus sunroom. Priced to sell at $85,000. Call D.A. MLS
FOR LEASE: 600 sq. ft. commercial, paved parking, large display windows, $400 per mo. Call Hugh A.

ALEXANDRIA OFFICE — MAIN ST. 525-3039

HOWARD BROTEN	HUGH A. McDONALD	EWEN McLEOD	AMY WARD	D.A. MacMILLAN
525-4597	525-2844	525-2479	347-2858	347-7739

Canada Trust Realty Network
Independent Broker Affiliate

Real Estate

2 large building lots near Apple Hill, 212'x500' for $10,000, 300'x475' for $14,000. Flexible terms. Tel. 938-3594 after 4:30. 15-6p



PRIVATE SALE
Charming country setting in Martintown (Cty Rd. #20), 2 bedroom bungalow, large lot, renovated with Vermont wood stove. $67,500.
528-4721 or 1-729-7386
OPEN HOUSE
THIS SUNDAY
1 - 4 p.m. 15-2p

Real Estate

ROYAL LEPAGE
Real Estate Services Ltd. Realtor
9th Road West, Green Valley, Ont. K0C 1L0
(613) 525-4163



Robert Poirier 525-3857 | Gisele A.F. Sauvé 525-4163 | Jacqueline Smith 347-1469 | Diana Macaulay 347-7757

DUNVEGAN VILLAGE $139,000 — You'll enjoy homework in this beautifully renovated schoolhouse. Three bedrooms, two bathrooms, hardwood floors, cathedral ceiling — what more could anyone want? Call Diana Macaulay 347-7757.
CREG QUAY $162,900 — Lots of room for two in this bright, spacious retirement home. Two bedrooms, airtight fireplace, finished basement. Tennis courts, swimming pool and marina just steps away. Call Jacqueline Smith 347-1770.
LANCASTER $189,000 — Country estate at cottage price! Spacious four bedroom family home in beautiful private setting with inground pool and tennis court at back door. Your horses will love the 30x50 barn and 16 acres. Call Diana Macaulay 347-7757.

SAUVÉ REAL ESTATE LTD.
REALTOR REALTOR
ALL THESE PROPERTIES ARE MLS

LANCASTER OFFICE
118 MAIN ST.
347-1633

ALEXANDRIA OFFICE
39 MAIN ST. N.
525-2940



André Brunet 525-5078

HOPE STREET, ALEXANDRIA (Exclusive listing) Recently built, 3 bedroom bungalow with attached garage. Features oak cupboards, wood stove, propane fireplace, paved drive. Phone and ask for me by name for this showing. 93-36
GLEN ROBERTSON ROAD—1200 sq. ft. bungalow on 50 acres, mostly treed. Privacy at its best. Close to Alexandria. $129,500. 92-305
LARGE TWO STOREY brick home on 50 acres. Excellent farm buildings. Commuting distance to Montreal. 92-269
CLOSE TO TOWN: Renovated farm house on 50 acres, barn, pond and wood supply for heating. 92-273





Liette Ricard 347-2793

LANCASTER AREA: Easy access and overlooking Lake St. Francis, 3 bedroom bungalow with garage, rec room, formal dining room, lot size 110'x240'. Mint condition. For showing call Liette Ricard.
MARTINTOWN: Spotless century brick home, 3 bedrooms, fireplace in dining room, wood stove in L. room, double detached garage, barn, 10 acres. Priced to sell at $119,000.
GREEN VALLEY: Mini hobby farm, 5.83 acres, ideal for a couple of horses, 1 + 2 bedroom home, detached garage. Asking $81,900.
GREEN VALLEY: $59,900. 3 bedroom home, sewer connected. Call Liette Ricard.
GREEN VALLEY: $49,900. 2 bedroom home, sewer connected. Don't delay, call today!
GREEN VALLEY: 47 acres, small cabin, pine trees, blue spruces, mature trees, asking $59,900. Try your offer!
ST. RAPHAËL: Build your dream home on this 1.25 acre lovely cedar patch. Must be seen! $21,500.





Michel Glaude 525-1536

$159,900—NEW LISTING, 3 + 1 bedroom LUXURY HOME, plus 2 incomes of approx. $10,400/year. Close to Alexandria on 1st of Kenyon Rd. MLS 93-77
$89,500—2 + 1 bedroom bungalow, Alexandria, attached garage/workshop. MLS 92-280



$84,900—IMMEDIATE POSSESSION, Alexandria, 3 + 1 bedroom bungalow, many renovations, 2 driveways. MLS 93-10
$58,000—41 acres, Plantagenet, nature lovers. MLS 92-255



$99,500—KENYON, 3 bedroom bungalow, top shape, quiet residential area, 2 miles west of Alexandria. MLS 93-55
$76,900—MAXVILLE, 3 bedrooms, early century charm. A property that must be seen to be apreciated. Also surveyed lot beside for $12,900. MLS 93-54

PRE—RAISIN RIVER RACE DEALS



Maurice Sauve 931-2953

1—ALEXANDRIA—Magnificent back yard, in-ground pool, patios, landscaping, 3 bedroom bungalow, very appealing, garage, 35 Gauthier Street. Only $99,900.
2—ALEXANDRIA—Luxurious split-level home, very efficient, you'll truly love it.
3—APARTMENT BUILDING—23 units, high income.
4—HOBBY FARM—near Alexandria, 145 acres, lots of bush, creek, rolling, high ceiling barn for horses or other stock, good old home. $115,000.
5—$56,500—2 UNIT apartment in Cornwall, good shape, move in one floor and rent the other.
6—ALL BUSH—59 acres near St. Andrews on partially opened road, variety of trees and game. $16,995.
7—SERVICE STATION on Main St., Alexandria, high potential.
8—ON LOCH GARRY, recreational land, 76 acres, many trees, cedars, right on lake.
9—RAISIN RIVER—Move right onto the river, navigate to the lake, good bungalow, fantastic landscaping.
10—LAKE ST. FRANCIS—Dream retirement property, best of everything $268,000.
11—BEAUDETTE RIVER, 20 acres recreational. $23,400.
12—ALEXANDRIA—on lake, bungalow $99,500.
13—DELICIOUS OTHER PROPERTIES
14—SEE YOU at the Raisin River Canoe Race this Sunday!!

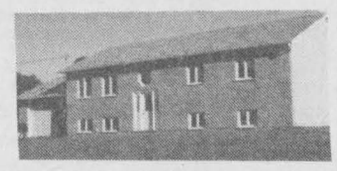



Doug Arkinstall 527-5435

DUNVEGAN: Raised bungalow 3 + 2 bedrooms, oak cupboards, patio doors, deck, attached garage, paved driveway, $135,000.
MAXVILLE: 3 bedroom, 2 storey, 2 baths, open concept living-dining area, patio doors, attached garage.
EXECUTIVE 2400 sq. ft. bungalow, energy efficient, 10 treed acres, 3 bedrooms, 2 baths, large kitchen & dining area, heat pump, satellite dish, attached garage. Commute to Ottawa or Montreal. Asking $174,500.
CANADIANA: 3 bedroom, 2 baths, family room with fireplace, 2 treed acres, available immediately, $110,000.



CLOSE TO HWY 417: 3 bedroom village home nicely renovated, large deck and pool, motivated vendor.
DUNVEGAN: 35 acre hobby farm, 4 bedroom home, good barn, $95,000.
HILLTOP: 99 acres, good home and barns. $115,000.
DUNVEGAN: 1300 sq. ft. home, large living room in natural pine, inground pool, 23 acres, $129,000.

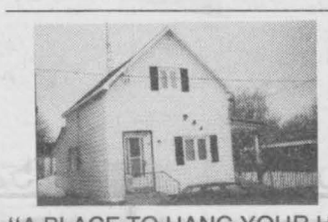



Margaret Mosher 525-2453

"A PLACE TO HANG YOUR HEART!" Completely renovated 1 1/2 storey, center of Alexandria, large kitchen with oak cupboards, 2 bedrooms. Move-in condition! Only $68,000.
"COME HOME...TO THE QUIET LIFE!" Spacious 2 bedroom bungalow on 25 private acres in quiet location. Asking $117,000.
QUIET COUNTRY FEELING...in Center of Alexandria on large lot with river, 2 storey, 4 bedroom home, pool. Only $87,000.
ALL EQUIPPED BEEF FARM, 2 storey home, good barn, 100 acres, machinery, cattle. $250,000.

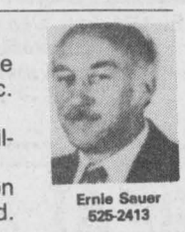

Ernie Sauer 525-2413

NEW LISTING: Magnificent stone home on 7 acres, hilltop location, 4th Conc. Lancaster, must be seen.
Land in Lochiel Township: 100 acres tiled on 2nd Conc.
69 acres, 3rd Conc. with frontage on Power Dam Road and Eigg Road. $42,500.
72.99 acres on 2nd Conc. frontage on Glen Robertson Road.
Farms of any kind — Call Ernie Sauer

2 MILES EAST FROM HAWKESBURY, Pattee Rd., 22 acres, very good land, hobby farm, renovated older home, good barn. $128,500.
I have many other country homes, different prices. Call to discuss and to view. 525-2940, evenings 525-1536. Germain.



Germain Glaude 525-1536

IN ALEXANDRIA, extra well built bungalow, special stone exterior, attached garage, finished basement with wood stove. Over 2,000 sq. ft. Landscaped with variety of trees and shrubs.
HWY 43—1 mile west from Alexandria, 2-20 acre high lots.
ST. JAMES: Completely renovated, new kitchen at back, insulated heated garage. Drained land.
NEW LISTING: With 3 income revenue, well located Main St. Alexandria. For information contact Michel or Germain. Office 525-2940 - 525-1536
RECREATIONAL 41 acres with 580 maples ready to tap with boiling equipment for maple syrup, plus plantation and 16'x26' cabin. Located North Plantagenet. Financing available. For info call Michel or Germain 525-1536.

LANCASTER OFFICE
347-1633

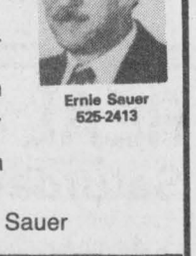

Bill Wereley 347-1173

SPRING HAS COME...
THE GRASS IS GREEN...
I HAVE EXCELLENT HOMES...
THAT ARE NEAT AND CLEAN...
I HAVE VACANT LAND AND HOBBY FARMS
I WOULD GLADLY SHOW WITH OPEN ARMS.
Give me a call at 347-163THREE
AND WE COULD GO ON A HOME BUYING SPREE!!

ULTRA GLENGARRY CHALLENGE
Raisin River Canoe Race
APRIL 18th at NOON
21 miles from St. Andrews to Williamstown
ALSO Canoe Technique Clinic. Everything you should know to make paddling easier on
SATURDAY, APRIL 17 - 2 to 5 p.m.
at Parkway Inn, Cornwall

Farm Machinery

3300 gal. Wic liquid manure tank with heavy duty frame and axles, 4 years old, excellent condition, $9,000. Tel. 347-3041. 13-3p

INTERNATIONAL 45 Vivra Shank cultivator, 18 feet. Keith Wells, 931-2485. 13-4p

SUNBEAM-STEWART electric cow clippers, extra set of blades, asking $150. Call (613) 931-1563. 14-2p

MASSEY Ferguson 275, cab and front end loader and 7-foot snowblower, air condition, very good condition, 1,800 hrs. Tel. 933-4582. 14-2p

TRACTOR Ford #1910, 4w drive, 25 h.p., mint condition, less than 400 hrs., $12,000. Tel. 347-1697. 15-2p

CHORE Boy Glass Pipeline for 36 Cows, 2" Vacuum line complete with Chore Boy Vacuum Pump, 3 milking units, 300 gal. Milkeeper Bulk Tank, also 1 Chore Bay Milker Pail. Tel. 527-5351. 14-2p

HOG equipment, farrowing crates, standing stalls, pens. Tel. 347-7612. 14-2p

FOR SALE — Durham Lyre 10 ft. disc, good condition. Jim & Chris Cumming, 527-3260. 14-2p

Best Buys In Used Equipment

TRACTORS
- Cockshutt 1250 gas
- IH 966, cab 16 spd.
- Case 1690 2-wd cab, low hrs
- Case IH 7110 4-wd cab, 700 hrs.
- Case IH 5140 4-wd, cab, low hrs
- Case 1690 4-wd, cab, loader
- AC 7020 rebuilt eng. & trans.
- Case IH 2096, cab, 2wd, low hrs

EQUIPMENT
- Sanderum 13 ft. cult.
- IH 720 4-bott. plow, tangle trip
- JD 8250 grain drill 18x7
- Case C disc harrow 40 blades
- IH 2200 loader, ex. cond.
- Case IH 1460 combine A-1

MISCELLANEOUS
- Case 580SE 2wd, ext. hoe
- Case 580K 4-wd, ldr/bckhoe EXT, A-1
- Case 450B dozer, 6-way blade
- Case 1835B uniloader 1100 hrs.
- Case 580C ldr/backhoe, cab

10 minutes north of Alexandria

MARLEAU GARAGE LTD.
ST. BERNARDIN, ONT.
(613) 678-2033 FAX (613) 678-2923

Ceeco

Farm Machinery

20' feed conveyor. Tel. 527-5232. 15-1p

FORD 3000 diesel, ex. cond., live pto, 3-pt.-hitch PS, also Int. 444 diesel with loader, down pressure, PS, 3-pth live pto, 1,780 hrs., like new condition. Call 936-1317. 15-1p

JD 8200 series 18-run single disk opener grain drill, exc. cond.; JD 225 offset disc 9 1/2' wide, like new. Tel. 528-4685 after 5 p.m. 15-3p

GREEN VALLEY KUBOTA LTD.
Low Interest on All New
KUBOTA
Tractors and Equipment

USED LAWN TRACTORS
1—Kubota L275, 27 hp, 4wd, tractor/loader/backhoe
1—Bolens 20 hp gas
1—Ford 18 hp w/mower
1—Roper 16 hp w/mower
1—Turf Track 12 hp with mower
1—McKee 84" snowblower

FOR RENT
Kubota 20 hp 4×4 tractor/loader backhoe — Digs 8 ft.

NEW DEALER FOR
Simplicity
Outdoor Power Equipment
Lawn & Garden Tractors
Chipper Shredders
Front Cut Mowers for commercial and home use
Walk Behind Snowblowers

Yard Pro
New Lawn Tractors
12-20 hp w/attachments

—SPRING HOURS—
Mon.-Fri. 8-5; Sat. 9-12
525-2190
HWY. 34, GREEN VALLEY 15-1c



Witch is your best means of Selling or Buying?
THE CLASSIFIEDS
The Glengarry News

Real Estate

Real Estate

Mobile Home For Sale
Ready for occupancy - Set up in Mobile Home Park
1 — 16x71, new, 2 bedroom
1 — 14x68, pre-owned, 3 bedroom
REAL'S
MOBILE HOME CENTER LTD.
GREEN VALLEY, ONT. 9-tfc 525-1555

PRIVATE SALE

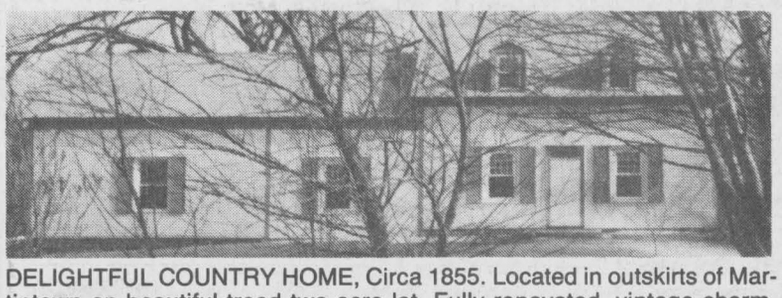

DELIGHTFUL COUNTRY HOME, Circa 1855. Located in outskirts of Martintown on beautiful treed two acre lot. Fully renovated, vintage charm-preserved. (50 min. from Montreal) PRICE REDUCED!
(613) 933-4319 15-1p

REAL ESTATE AUCTION
Saturday, April 17 - 1 p.m. sharp
No Minimum — No Reserve
2 good building lots WILL BE SOLD to the highest bidder regardless of price. One 2-acre lot and one of 5.5 acres. There is a choice of 2 lots each, 2 acres in size and 6 lots of 5.5 acres each. One of each size will be sold - BIDDER'S CHOICE. Some are cleared — others have mature bush. Here is an opportunity to pick a great building lot at your price.
TERMS — $500 deposit - balance due on closing May 5, '93
DIRECTIONS — 3-1/2 miles east of Bonville to Twp. Rd. 25 then north 1/2 mile.
REAL ESTATE BROKER/AUCTIONEER
CARSON CHISHOLM - 937-0201 15-1c

Real Estate Auction
SATURDAY, APRIL 17th
11:00 a.m. sharp



OLD 1-1/2 STOREY 20'x24' log house. Could be converted to a barn (good roof) shed 15'x20', good building lot, 3.21 acres surveyed, 433 ft. frontage on Hwy 43 1 mile west of Monkland at Roxborough Gardens.
This property will be sold at public auction subject only to a low minimum bid of $10,000.
TERMS: $500 deposit, balance in 30 days.
CARSON CHISHOLM REALTY SERVICE LTD.
937-0201 13-3c

Help Wanted

PART-TIME cook needed, previous experience an asset. Send application or resume to Box E, c/o The Glengarry News, P.O. Box 10, Alexandria, Ont. K0C 1A0. 14-2c

ASSEMBLERS: Excellent income to assemble products at home. Info 1-504-646-1800 Dept. ON-717. 15-2p

EXPERIENCED sewing machine operator for overlock and special machines, hourly or piecework. Call Lise Contracting, 525-1476. 15-3c

RAWLEIGH Products are on the move. Retail, plus bonuses, and more. Write for free literature, on becoming a new distributor, at 193 Bruinsma Ave., Wallaceburg, Ont. N8A 5C5, or phone (519) 627-9280. 15-2p

BABYSITTER wanted for 2 children, 6 yrs. and 10 months, May 1 to Oct. 31, Monday to Friday, 10:30 a.m. to 5:30 p.m. Preferably in our home. Please call 525-4438, ask for Nathalie.

Farm Machinery

SUPER DISCOUNTS ON USED EQUIPMENT

USED TRACTORS
WE NEED YOUR TRADE-IN
1—Ford 8000, very clean
1—Deutz 7085, 4x4, with cab
1—Ford 5600 with cab & loader
1—Ford 4000 with loader
1—Ford 9600, cab

USED MACHINERY
1—Case IH 781 harvester w/2 heads
2—NH 258 rakes
1—NH 499 Pivot-tongue haybine
1—JD baler and thrower
1—NH Super 717 Harvester w/head
1—NH 56 wire baler
1—NH 575 baler
1—MF 12 baler
1—NH 1495 S/P haybine
1—NH 411 disc-bine
1—NI 551 baler
1—NH 273 baler
1—Allied stooker
1—Gehl forage box and wagon
1—Dion forage box and wagon
1—White 508 plow, 5-6 furrow
1—IH 230 swather
1—MF 828 round baler
1—NH 718 harvester w/pick-up and corn head
1—NH 970 grain head (15 ft)
2—NH 489 haybine
2—NH 488 haybine
1—NH 469 haybine
1—IH 175 swather
1—A/C Model E-2 combine
1—IH 430 baler
1—Dion 750 forage harvester
1—NI rake
1—Ford 6 ft. brushcutter
1—Hardy backhoe, 3 pth

Ford FORD New Holland
FERNAND CAMPEAU et Fils Inc.
KVERNELAND

After the sale . . . it's the service that counts!

Open: Mon. - Fri. to 5:30 p.m.
Saturdays 8 to noon
Dalhousie Station
514-269-2737 15-1c

MAXVILLE
Farm Machinery Ltd.
Mon. to Fri. 8:00 a.m. to 5 p.m.
Saturday 8:00 a.m. to 12 noon

Ford FORD New Holland
SALES SERVICE PARTS
KVERNELAND DION

USED TRACTORS
IH 824, 4×4, loader & cab
Cockshutt 1755, 2wd/cab
Ford 1220, hydrostatic
David Brown 990-2wd
Kubota B-8200 w/loader & backhoe 4-wd hydro.
Universal 640, 4wd, DEMO
Universal 640 2-wd
Ford backhoe
Zetor 7045 with loader, 4-wd
Case 414 2wd, loader
Cockshutt 550, 2wd, gas

USED EQUIPMENT
NH 310 square baler
JD N16 10 chisel plow, 3pt
IH 16' cult., 3pt SOLD
NH 273 square baler
NH 38 chopper
Lely 20' Weedor, 3pt hyd.
Allied 19' cult, 3pt-S
Keevane 10' disc hyd. lift
Massey 520, 18' disc, 20" blades
Dion 16' box, 10T-JD wagon
Dion 16' box, 8T, JD wagon
NH 354 grinder/mixer
JD 1327, 10' discbine, good
IH 1190, 9' haybine
NH 479, 9' haybine
NH 488, 9' haybine
NH 489, 9' haybine
Heston 1090 haybine
NH 718, T10 SOLD harvester
NH 782, 770 PU harvester
NH 790, 770 PU harvester
NH 717-S, PU harvester
NH 791 manure spreader, end gate
NH 680 man. spreader, end gate
NH 679 man. spreader
NH 520 man. spreader
NH 519 man. spreader, end gate
Kverneland plow, 3-14, 3pt auto.
Kverneland plow, 3-16, 3pt demo
Case plow, 5-18 semi-mount
Overum plow, 3-14, 3pt auto
Allied auto. bale stooker
IH 4000, 12' swather, very clean
JD 320, 10' swather

Highland Road, Maxville
527-2834 15-1c

Help Wanted

SUMMER HELP WANTED
Applications are now being received for the following positions
PLAYGROUND LEADERS
and
SWIMMING INSTRUCTORS
Applications will be received until FRIDAY, APRIL 23, 4:15 p.m.
Send resumé to:
MIKE DEPRATTO
P.O. Box 1360
Alexandria, Ontario K0C 1A0 14-2c

Work Wanted

MOTHER of two will babysit children in my home, Green Valley. Non-smoking. Tel. 347-3918. 14-2p

LATHE and millwork (custom). I am looking for piecework or small contracts to do in my machine shop. Tel. 874-2269. 14-4p

EXPERIENCED carpenter in dry-wall, general renovation, electrical maintenance. Tel. 525-2158. 14-2p

WILL babysit children in my home, Alexandria. Reasonable rates. Tel. 525-5053. 15-2p

Will Cut Grass
on Lawns, Ballfields, Cemeteries, etc...
REASONABLE RATES
15 years in business
BLAKE HAMBLETON
347-2107 15-3p

Classifieds Get Results!

Farm Machinery

Ford FORD New Holland
TROTTIER FARM EQUIPMENT LTD.
Hwy. 43, Alexandria
Tel. 525-3120
FORD & NEW HOLLAND
Authorized Sales & Service

OPEN HOUSE
APRIL 15th
8 a.m. - 5 p.m.
Entertainment by
BOBBY LALONDE BAND
It's Our
20th Anniversary
Company Reps on hand
Discount on selected parts
Light Lunch, Door Prizes

LARGE CHOICE OF NEW FORD TRACTORS
From Ford 1220 up to Ford 8630, 4×4
LOW INTEREST

USED TRACTORS
1—Ford 3000
1—IH 434, PS, sharp
1—Ford 5600 SOLD
1—Mitsubishi MT-160 diesel
1—MF 35
1—White 1465
1—Yanmar 240
1—Ford 5000 and loader
1—Ford Dexta diesel and loader
1—Ford 1910 4×4, ldr, PS, low hrs

We Buy and Sell
USED TRACTORS

ITEMS OF SPECIAL INTEREST
in Excellent Condition
2—NH 489 mower/cond.
1—NH 488 mower/cond.
1—NH 38 chopper
1—JD 327 baler
1—IH 435 baler

Ford New Holland
Toys and Collectors

NORMAND DUMP TRAILERS IN STOCK!
Choppers, balers (round & square), mower/conds., rakes, tedders, bale wagon racks. Large display of New Holland Hay equipment. Good choice of spreaders

CHAIN HARROWS
13' and 15' in STOCK

Excellent selection of New and Used Wagons, Zero Grazers, Gravity Boxes, Truck Cushion Hitches

NEW
We're now your authorized dealer for
BUSH HOG
Equipment & Parts

WOODSPLITTERS
3 pth, hydraulic
Good Supply of Loader buckets custom fit to your loader.

GOOD SUPPLY OF GENUINE FORD PARTS OIL, FILTERS AND BATTERIES FOR SPRING WORK
NH PARTS IN STOCK

CHOICE USED EQUIPMENT

SUMMER BUSINESS HOURS
8 a.m. to 5:30 p.m.
Sat. 8 a.m. to 12 noon 15-1c

Services

PIANO — tuning, repairs and rebuilding, 25 years professional experience, highest quality work. Excellent references. Peter Kilpatrick, Tel. 527-3366 (Maxville). 10-tf

L.B.S. Backhoe Service: snow removal, residential, reasonable rates. Tel. 525-2338. 9-tf

RENOVATIONS and additions, custom kitchens, stairs, bathrooms, windows, wide baseboards and casing; specialty old houses. Bert MacLennan, Tel. 528-4566. 13-6p

REPAIRS to concrete and brick work. No job too small. Call 678-3139. 14-4c

SEE THE EXPERTS AT







Vitrerie GREEN VALLEY Glass Ltd.
525-2704 11-1spk

SPRING CLEAN UP
Call us for
- GARDENING
- GRASS CUTTING
- LANDSCAPING
- FLOWER BEDS
- ETC...

PIERRE'S LANDSCAPING
525-3976 14-4c



SKYLARK
MOBILE DISCOTHEQUE
Weddings, Stags, Parties
Music for all occasions
Tel: 525-2008
Jean Seguin 3-tf

Sony Super Sound
MOBILE DISCOTHEQUE
All Kinds Of Music For All Occasions
Brian St. Denis 525-1928
Yvon Théoret 874-2478

INCOME TAX PREPARATION
- Professional
- Confidential
- Standard Return $25
- Farm & Small Businesses

At Your Home or Mine
GAYLE RENWICK
678-5287 13-5p

dude
Serving You For 15 Years
MOBILE DISCOTHEQUE
Weddings • Stags • Parties
Call John Willard
525-3203 3-tf

The *Rainbow Club*
Bilingual Private HOME DAYCARE
For children 0 to 5 yrs.
Seven Years Experience
Mothercraft & CPR
Certified Caregiver
Snacks & lunches,
Arts & Crafts,
Receipts
Hugs and Encouragement FREE
Located by 417
Contact: Mrs. Janice Bourgon
524-2318 15-1p

Notices/Tenders

NOTICE TO CREDITORS
IN THE MATTER OF THE ESTATE OF VICTOR GEORGE ELLISON, MONOTYPE KEYBOARD OPERATOR, RETIRED, LATE OF THE VILLAGE OF LANCASTER, COUNTY OF GLENGARRY;

TAKE NOTICE THAT all persons having claims against the Estate of VICTOR ELLISON, who died on or about the 24th day of March, 1993, are hereby required to send full particulars of their claims to the undersigned Solicitor, on or before the 5th day of May, 1993 after which date the Estate will be distributed having regard only to the claims of which notice shall then have been received.
DATED at Alexandria, this 2nd day of April, 1993.
DAVID MURRAY ELLISON AND MARGARET RUTH ELLISON, Executors
by their Solicitor
JEAN-MARC LEFEBVRE, Q.C.
32 Main Street North
Alexandria, Ontario
K0C 1A0 15-3c

CROSS CANADA MARKETPLACE

IT'S FAST - IT'S EASY! ONE CALL, ONE BILL DOES IT ALL.
THINK BIG - CALL THIS NEWSPAPER FOR DETAILS.

MOTORCYCLES
Sunday April 18, TORONTO CLASSIC BIKE SHOW, Swap Meet & Auction. International Centre. Sell your motorcycle $25. Used parts booths $50. SUPER DEALS! Info: (416) 427-4201. Free parking.

FLEA MARKETS
CALABOGIE FLEA MARKET. Open Sunday 10-5. Nostalgia advertising, tins etc. Antique furniture, lamps, bottles, tools, glassware, crocks, books, crafts & collectibles. Vendors welcome. Call (613) 752-2468.

ADOPTION
A WARM, LOVING, PROFESSIONAL COUPLE eager to adopt your white baby. Happy home, bright future, caring extended family. Confidential. Please call Joanne and Rob 1-800-668-3150.

STEEL BUILDINGS
STEEL BUILDINGS. A cheap Building offers no flexibility, may even cost more money. The answer for Quality, Integrity & Service - FUTURE STEEL. Thousands of people can't be wrong. Call 1-800-668-8653.

BEST BUILDING PRICES - Steel Straitwall Type - not quonset - 32x54 $7,744; 40x72 $11,690; 50x90 $16,622; 60x126 $25,375 - other sizes available - Final year-end clearance - Paragon - 24 Hours 1-800-263-8499.

STEEL BUILDINGS: ONTARIO FACTORY OUTLET DIRECT. Huge savings, special sizes only: 20x30, 25x36, 30x42, 35x46, 37x48, 40x64, 44x56, 46x86. From $2,988.00 to $9,678.00. Pioneer 1-800-668-5422.

BEST BUY ON STEEL BUILDINGS. DON'T MISS IT. We guarantee lowest prices. Many sizes available from 12'-60' wide. Factory-direct (514) 678-4444 Ungava USC Ltd. (Since 1959).

FLAGS
SPRING FREE IN '93 FLYING FLAGS. National and custom-made for all occasions. Quotes free. Value, service guaranteed. Canadian-made from House of Flags 1-800-668-3202.

CAREER TRAINING
LEARN AUCTIONEERING at the Southwestern School of Auctioneering. Next Class: July 17-23. Information, contact: Southwestern Ontario School of Auctioneering, R.R. #5, Woodstock, Ontario N4S 7V9. (519) 537-2115.

VACATION/TRAVEL
TIME-SHARE RESALES and rentals. Your Canadian connection! Want to sell or buy pre-enjoyed resort time share or campground membership? Worldwide Network! 1-800-565-3915 or Calgary (403) 255-5650.

BUSINESS OPPORTUNITIES
THE FUNDRAISING TOOL OF THE 90'S. Imagine purchasing current cassettes for $7.47, CD's $14.35 or LOWER. No GST or PST with Federal Music's Program. 1-800-263-1900.

EXTRA INCOME! Grow baitworms in your basement or garage. Odorless operation. Low investment. Market guaranteed! Free information. Early Bird Ecology, R.R.#1, Smithville, Ontario, L0R 2A0. (416) 643-4252.

FOR SALE
SAWMILLS - Enercraft offers 5 models of Bandsaw mills, Portable Edgers and related equipment. Open House Saturday April 24, 1993 - All are welcome - For details (705) 734-1211.

WORLD'S FINEST PURPLE MARTIN HOUSES. All aluminum, 8 models, telescoping and flag-type poles. Free delivery. Distributors wanted. Call Natural Insect Control (416) 382-3904, fax (416) 382-4418.

NEEDED. Lose up to 30 lbs in 30 days. Try our new Cellular Nutrition Program. Call (416) 841-0977.

SAWMILL MACHINERY. Band-circular, handset-Automatic, electric - Diesel, resaws-Planers, filing equipment, chippers-Logs, edgers, trimmers. log-Lumber conveyors, (705) 495-4840 anytime.

OUT OF TOWN PROPERTIES
PROPERTIES TO BE SOLD for unpaid taxes. Crown Land availability. For information on both, write: Properties, Dept. CN, Box 5380, Stn. F, Ottawa K2C 3J1.

EMPLOYMENT OPPORTUNITIES
WORK AND TRAVEL overseas. Placements available on farms in 11 countries. Contact the International Agricultural Exchange Association, 1501 - 17 Ave. S.W., Calgary AB, T2T 0E2.

PERSONALS
WOULD YOU LIKE to correspond with unattached Christian people across Canada for companionship or marriage? Ashgrove, P.O. Box 205, Chase, B.C., V0E 1M0. Please state age.

MORTGAGES
HOMEOWNERS, broker has $10,000.00 to lend on a mortgage. Pay $130.00 monthly. Pay off bills, credit cards. Call I.F.G. Realty Services Inc. toll-free 1-800-463-9939.

REAL ESTATE
GOT A CAMPGROUND membership or timeshare? We'll take it! America's largest resale clearinghouse. Call Resort Sales International. 1-800-423-5967 (24 hours).

Your ad could appear in community newspapers in Ontario, or right across Canada, or any individual province. Space is Limited, so Call The Glengarry News Today!

BUYING OR SELLING SOMETHING UNIQUE?
Put your message in over 1,514,300 homes in Ontario and over 4,693,454 homes coast to coast.
See How We Can Help You!
(Ontario zones available)
Check with our classified advertising department

1892-1992 100 YEARS The Glengarry News
525-2020 VISA 347-7586

NOTICE TO PROPERTY OWNERS
Township of Kenyon
BUILDING PERMITS

Residents are to take notice that bylaw numbers 21-87 and 23-89 regulate the issuing of building permits and enforcement of same according to the Ontario Building Code Act.

Permits are required for all new residential, commercial and industrial construction, renovation or addition.

Existing permits are valid for one (1) year from date of issue and must be renewed after that date.

QUESTIONS? Contact Planning Development Officer
KENNETH C. ROBBERS
at the Township Office (613) 527-2090 15-2c

NOTICE TO RESIDENTS
Township of Charlottenburgh

The United Counties of Stormont, Dundas and Glengarry in cooperation with the Township of Charlottenburgh are pleased to announce the first Counties-wide

BACKYARD COMPOSTER PROGRAM

Now you can convert your organic kitchen and yard waste into a valuable soil conditioner which can be used in flowerbeds and gardens. Composting will serve to improve our environment while reducing our waste generation and increasing the life of our landfills.

Three (3) different styles of Composters are presently on display at the Township Municipal Offices for a single price of $16.00 each, a fourth larger Erhart Yardwaste model is available at a cost of $30.00. FINAL DATE TO ORDER YOUR COMPOSTER IS MAY 1, 1993. May 7, 1993 (7:00 a.m. - 4:30 p.m.) will be the pick-up day for Composters at the Charlottenburgh Roads Department.

WORKING TOGETHER TO REDUCE WASTE
IN THE TOWNSHIP OF CHARLOTTENBURGH
ORDER YOUR COMPOSTER NOW AND
LET'S HELP REDUCE WASTE IN S.D.&G.!
For further information and to order your composter, call the Township Office at 347-2444. 15-1c

CT CHARLOTTENBURGH TOWNSHIP

P.O. BOX 40, 19687 WILLIAM ST., WILLIAMSTOWN, ONT. K0C 2J0

Tractor & Equipment AUCTION

FRIDAY, APRIL 16 — 10:30 a.m.

Corner of Hwy 43 + 31, Winchester, Ont.

TRACTORS: JD 3020; MF 35G; JD 4450 FWD; IH 434G w/ldr; MF 135 w/ldr; MF 2775 cab/air; IH 275 w/ldr; Ford 6000; Ferguson w/ldr; IH 724; Universal 530; Oliver 1555 w/cab; MF 165; IH 844 cab FWD; AC 200 cab; IH 4166 tractor 150 HP; Case 1490 cab/air; IH 3588 2+2 articulated 150 hp; Ford 5000 cab; Fiat Hesston 1580 FWD,cab/air; TD 7E dozer, 6-way blade; tow motor diesel forklift 8000 lbs; Case 530 forklift.

TRUCKS: 1981 IH auger truck; (2) 1979 IH auger trucks; GMC stake truck.

EQUIPMENT: JD 8300 drill; Krause 18½' cultivator; JD 8200 grain drill; JD 7000 4RN corn planter; Dion forage blower; NH 680 manure spreader; Gehl 99 blower; NH 488 haybine; MF 880 plow; Kongskilde 20', 3pt cultivater; Little Giant elevator 38'; NH 315 baler + thrower; NH 488 haybine; Glenco 18' chisel plow; JD rotary hoe; White 4R corn planter; 16' arrigator for JD; Case cultivator 27'; Miller offset disc 12'; Bushhog offset disc 8' (like new); Triple OK 6R corn cultivator; Ford wheel disc; Kewanee 12' wheel disc; Case IH 5100 drill 21R DD; Brillion packers 10'+12'; used 10' horse trailer; used feeder wagon 20'; more consignments to come till sale day.

NEW 3 PT EQUIPMENT: 3 pt. cultivator; potato plow; 3 pt disc 16+20 blade; hay spears; 6+7' blades; carry-all; root rakes & wheels; roto tiller 4,5,6'; rotary cutter 5' & 6'; finishing mower 6'; HD 8' blade; posthole digger 9+12''; boom poles plus many more items.

TERMS: CASH OR GOOD CHEQUE DAY OF SALE
RIDEAU AUCTIONS INC. WINCHESTER, ONTARIO
Hunter McCaig, Manager, 1-613-774-2735; 1-800-567-1797 14-2c

AUCTION SALE

HOLSTEIN DAIRY HERD, SILOS, MILKING & STABLE EQUIPMENT, FARM MACHINERY & MISC.
COMPLETE HERD DISPERSAL ON THE FARM OF A. BOILEAU & FILS ENRG.
1673 Chemin St-Louis, St-Lazare, Que., Vaud. Soul. County (watch for signs)

SATURDAY, APRIL 17 at 11:30 am.

SELLING: A GOOD YOUNG HERD OF:

31 Grade Holstein (all from A-1 Sires) including: 23 cows, 2 freshened in February, 1 in March, 1 in April, 2 due in May, the balance throughout the year, 8 bred Heifers due to calf in the fall, some bred to Ticket, Commando and Lynx.

MACHINERY: Fox 900 harvester with hay pickup & 2 row corn head; Fox forage blower in good condition; Dion forage box, left, 3 beaters with roof on 10 tons tandem wagon, like new; 2 Dion forage boxes, right, 3 beaters on wagon; Kuhn tedder rake; 12' chain harrow; 4 panels drag harrow; hyd. scraper; 2 manual stookers with front end fork, 1 (6 bales), 1 (10 bales); MF 205 manure spreader; JD hyd. 3 furrow plow with reset; Vachon steel Rigol plow; hay wagon with rack; NH 68 baler; MF rake PTO.

SILOS, DAIRY & STABLE EQUIPMENT: Co-op silo 16'x60' like new with Supreme unloader, 7½ HP motor; Dion silo 14'x40' with Butler unloader and 5 HP motor; Chore Boy pipeline, 2'', Pyrex pipe, air pipe, 3'' for 40 cows, 5 units; compressor with 3 HP motor; 3 Milk-O-Meter milk meter; milk keeper 400 gal. bulk tank; complete Viking cream separator; 42 cows dividers; 50 cows chains; 30 water bowls; 30 dressers; 4 cow clippers; anti-kick.

CROP: 1000 bales of hay; 2000 bales of straw.

TRUCKS & MISCELLANEOUS: 1971 Int. dump truck, 6 wheels with motor 345; 1972 Int. dump truck; 6 wheels, motor 304, 45,000 M.; 1977 Ford truck 500 with 22' Box, motor rebuilt in new; 1980 Honda 750K motorcycle, 87,000 km; circular saw; wire rolls; 2 hay feeder 1(20') 1(24').

HOUSEHOLD: Inglis washer & dryer elec. stove; scale.

TERMS: Cash or cheque with I.D.
OWNERS: ANTONIO BOILEAU & FILS, St-Lazare, Que.
Bilingual Auctioneer: GILBERT LANTHIER (TI-ROUGE)
Ste Anne de Prescott, Ont. Tel & Fax: 1-613-674-5479
CANTEEN **ALL WELCOME**
Owners and auctioneer not responsible for loss or accidents on sale day. 15-1c

THINKING ABOUT AN AUCTION??

HOUSEHOLD, ANTIQUES, FARM AUCTIONS AND ESTATE AUCTIONS
CALL

DALMAC AUCTION SERVICE

John MacCaskill, Auctioneer

RR #4, Osgoode, Ont. K0A 2W0 ***Tel: (613) 826-2194*** 13-8c

ESTATE AUCTION

Entire contents of a Montreal West Residence, the Estate of the late Mrs. Anne Lindsay, selling at Grove Hall, 168 Chateauguay St., Huntingdon, Quebec

SATURDAY, APRIL 24
commencing at 10 a.m.

Partial list includes beautiful 9-pc walnut dining room set with ex table, 6 chairs, buffet & china cabinet; fancy walnut tea-wagon with glass tray; small oval tilt-top table; 3 antique bookcases; antique glass-front bookcase & combination dropfront desk; old pine bureau with tear-drop pulls; beautiful old oak roll-top desk (double); 2 4-pc. bedroom set with single beds; Sterling cutlery; Pearl-handle cutlery, Rogers plate; 3 German Hummels; Royal Doulton figurine; bone-china; Limonges miniatures; Limonges cream & sugar on silver stand; Royal Doulton tea-set (40 pcs.); Bristol; Royal Winton, Aynsley, several paintings; 3 fancy rugs 10x12, 8x9, etc.; Birks Sterling dresser set; floor lamps, kitchen appliances, stereo; TV & many items not listed.

TERMS: Cash or Acceptable Cheques
Preview Friday, April 23 - 2 to 4 p.m.
LYELL GRAHAM AUCTION SERVICE
Tel. 514-264-2289
Assisting Auctioneer - John Watson 15-1c

THE CORPORATION OF THE TOWNSHIP OF LANCASTER
NOTICE OF PROPOSED BYLAW

Notice is hereby given that the Council of the Corporation of the Township of Lancaster proposes to pass a bylaw to stop up, close and sell a road in Lot 3, Plan 15, Township of Lancaster, County of Glengarry, more particularly described on Schedule "A attached hereto.

The proposed bylaw will come before the said Council for consideration at its regular meeting at the Township Office, North Lancaster, Ontario on the 5th day of May, 1993, at the hour of 8:00 p.m.

Any person who claims that his or her lands will be prejudicially affected by the bylaw may apply to be heard in person or by his or her counsel or agent by contacting the Clerk-Treasurer of the Corporation of the Township of Lancaster, North Lancaster, Ontario, K0C 1Z0.

DATED this 31st day of March, 1993.
M.J. SAMSON, Clerk-Treasurer
Township of Lancater
North Lancaster, Ontario K0C 1Z0
(613) 347-2476

SCHEDULE "A"

Part of Lot 3, on the south side of Water Street, according to Registered Plan No. 15, Kirktown, in the Township of Lancaster, County of Glengarry more particularly described as follows:

COMMENCING at an iron bar planted in the western limit of the said Lot 3, distance 29 feet measured southerly thereon from the northwesterly angle of said Lot;

THENCE southerly along the western limit of Lot 3, a distance of 30 feet to an iron bar;

THENCE easterly parallel with the northern limit of said Lot, a distance of 104.49 feet to an iron bar planted in the western limit of Wood Street as shown on the said Plan No. 15;

THENCE northerly along the western limit of Wood Street, a distance of 30 feet to an iron bar;

THENCE westerly parallel with the said northern limit of Lot, a distance of 104.49 feet to the point of commencement.

WHICH said parcel is shown outlined in red on the Plan of survey signed by L.G. Smith, O.L.S. dated May 30, 1962 and attached to Instrument No. 8095 registered in the Registry Office for the Registry Division of Glengarry. 13-3c

ONTARIO GOVERNMENT NOTICE
VENTE À L'ENCAN
TERRAIN ET BÂTIMENTS
DOSSIER NO. K-02406

Le Ministère des Transports met en vente publique à l'encan à peu près 28.491 acres de terres dans le lot 31, concession 9, dans le Canton de Kenyon. La propriété est située au nord du chemin Stewarts Glen, à peu près 3 miles à l'est de l'échangeur à la Route no. 417 et la route de comté no. 20, longeant le côté sud de la Route no. 417.

La vente aura lieu sur place à 13h30, heure locale, le mercredi 28 avril 1993.

CONDITIONS DE LA VENTE

La vente sera sujette à un prix réservé.

Un acompte de $3,000.00 sera demandé le jour de la vente soit au comptant ou par chèque certifié, payable au Trésorier de l'Ontario. Le restant du paiement sera requis dans les 90 jours. Toute extension accordée sur le solde non-payé portera de l'intérêt dont le taux sera établi au moment de l'extension.

L'acheteur devra signer un accord disant qu'il n'est pas un employé du Gouvernement de l'Ontario et qu'aucun employé ou époux d'un employé du gouvernement de l'Ontario a intérêt à cet achat.

Ce sera le responsabilité de l'acheteur de rechercher le zonage, le droit de passage, les règlements municipaux, le drainage, les accès ou d'autres instructions qui auront un effet sur l'utilisation du terrain.

D'autres renseignements seront fournis concernant les conditions avant la vente.

Pour recevoir plus d'information, veuillez contacter:

L'encanteur:
Monsieur M. Blair
Service de vente à l'encan
Avonmore (Ontario)
K0C 1C0
Téléphone: (613) 346-5568



ou
Monsieur John McCoppen
Agent immobilier
Gestion des terrains
Section de la propriété
Sac postal 4000
355, rue Counter
Kingston (Ontario)
K7L 5A3
Téléphone: (613) 545-1740

Ontario 14-2c

Township of Charlottenburgh
REQUEST FOR RENTAL QUOTATIONS

Quotations for the rental of Construction Equipment for 1993 will be received by the undersigned until 11 a.m.

TUESDAY, APRIL 27th, 1993.

Quotation forms are available from the Township office.
Ewen MacDonald, Roads Superintendent
19687 William Street
P.O. Box 40
Wlliamstown, Ontario K0C 2J0
(613) 347-2040 14-2c

CT CHARLOTTENBURGH TOWNSHIP

P.O. BOX 40, 19687 WILLIAM ST., WILLIAMSTOWN, ONT. K0C 2J0 347-2040

ONTARIO GOVERNMENT NOTICE
AUCTION SALE
LAND AND BUILDINGS
Property Sale File K-02406

The Ministry of Transportation is offering for sale by public auction approximately 28.491 acres of land in Lot 31, Concession 9, in the Township of Kenyon. The property is located on the north side of Stewarts Glen Road approximately 3 miles east of the interchange for Highway #417 and County Road #20, abutting the south side of Highway 417.

Sale will take place on the premises at :
1:30 P.M. LOCAL TIME, WEDNESDAY, APRIL 28, 1993

TERMS: The sale is subject to a reserve bid.

A deposit of $3,000 is required on the day of the sale, cash or certified cheque, made payable to the Treasurer of Ontario. Balance payable in 90 days. Any extension granted on the unpaid balance will be subject to a payment of interest to be set at the time of the extension.

The purchaser will be required to sign an agreement stating that he or she is not employed by the Government of Ontario, and that no employee or spouse of an employee of the Government of Ontario has any interest in this purchase.

It shall be the responsibility of the bidder to investigate the zoning, easements, Municipal bylaws, drains, access and other regulations or directions that affect the use of the land.

Further information relating to the terms and conditions will be announced prior to the sale.

For further information contact:
the auctioneer:
Mr. M. Blair
Blair Auction Service
Avonmore, Ontario
K0C 1C0
Tel: (613) 346-5568
or

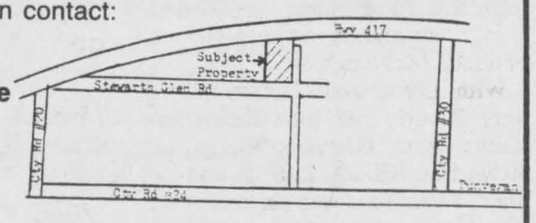

John McCoppen, Real Estate Officer
Land Managment
Property Section
Postal Bag 4000
355 Counter Street
Kingston, Ontario K7L 5A3
Tel: (613) 545-4740

Ontario 14-2c

TOWNSHIP OF KENYON
NOTICE OF PUBLIC MEETING

The Council of the Corporation of the Township of Kenyon intends to consider a bylaw to amend Zoning Bylaw Number 40-88. Pursuant to Section 34(12) of The Planning Act (R.S.O. 1990), Council will hold a public meeting on

TUESDAY, APRIL 20th at 7:00 p.m.

to outline the content, effect of the bylaw, as well as showing the lands affected. All those interested are hereby invited to attend the meeting and express their view on the amending bylaw.

PURPOSE OF THE BYLAW

The amending bylaw rezones a number of land parcels which had been incorrectly shown as to the location of the uses at the time of adoption of the zoning bylaw.

The changes are as follows:

1. to corect the zoning in part of Lot 24, concession V (Greenfield) to reflect the accurate location of the Township Offices and abutting residential use;
2. to correct the zoning in part of Lot 36, Concession 1 (Apple Hill) to recognize the residential uses which existed prior to bylaw adoption;
3. to correct the zoning in part of Lot 25, Concession V (Greenfield) to accurately reflect the locationof the M3 (Waste Disposal Industrial) zone which existed at the time of bylaw adoption and, accordingly, rezone certain lands to Rural Marginal (RU);
4. to relocate the M1 Light Industrial zone from Lot 16, Concession 18 IL to Lot 16, Concession 19 IL in order to reflect its actual location.

In addition, the Group Homes bylaw definition is revised to reflect the approval, by the Minister of Municipal Affairs, of Official Plan Amendment No. 9.

EFFECT OF THE BYLAW

The rezoning will correct the zoning as it affects the above lands and will revise the Group Homes definition to reflect Minister of Municipal Affairs approval.

PUBLIC MEETING PLACE

Township of Kenyon, Township Office, APRIL 20, 1993, 7:00 p.m.

For further information, or to review a copy of the bylaw being considered, contact:

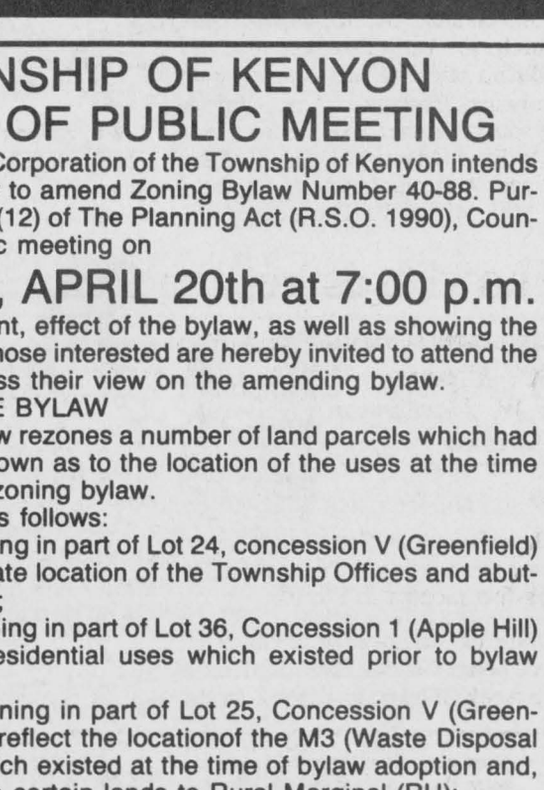

MARY J. McCUAIG, Clerk-Treasurer
Township of Kenyon
RR #5, PO Box 11, Alexandria, Ont. K0C 1A0
or phone (613) 527-2090 during reg. bus. hours 13-1c & 14-2c

Cancer bonspiel raises over $800

Maxville
by Gordon Winter
527-2888



Resulting from the support of many and the organizing by Eileen McGillivray and Donnie Vallance, the North Branch of the SD&G Unit of the Canadian Cancer Society raised $820 at a Curl for Cancer bonspiel here on April 5. Eighteen rinks competed and the curlers declared the event an excellent one. There were four rinks from Alexandria.

Miles McMillan led his rink to earn the top prize for the two game high. His other curlers were Darlene McGregor, Christine Jans and Joan McMillan.

Runner-up prizes went to Elaine Villeneuve, skip, Bobby MacLeod, Al Stenerson and Bev McLennan. Germaine Lalonde, skip and long-time volunteer with the society, along with Bernice McDonald, Zoe Grant and Ambrose MacDonell took home to Alexandria the one-game high prizes.

This fundraiser has become a tradition at the Glengarry Curling Club to start off the month of April as the month during which the campaign for the Cancer Society is conducted.

* * *

Easter saw many visitors home and the four churches very busy with the traditional church services starting Thursday evening.

Mrs. O. F. Villeneuve had her son Brian and his daughter, Lisa from Toronto, over the weekend.

Mary and Roger Wyllie, also from Toronto, were with Grace, Gregor and Marlene McEwen. The Rev. Frank and Felicia Bailey had their daughter Marcia and her two children from Montreal.

Gwen Hamilton, Amherstview, visited with her mother, Eileen Scott and her cousin, Sheryl Bertrand, Elmira, was with Verna MacGregor. Jean and John Harrison, Whitby, spent the weekend with her mother, Florence McNaughton.

With Lorna and Gordon Winter were Beverly and Russ Fisher and Keitha from Grimsby, Betty and Stewart McKibbin, London and Ian Blair, Tecumseh, who stayed a week with his grandparents.

It was a full house for Enid and Don Bond when Steve was home from University of Toronto, Murray from Carleton University, Jeff and his wife Rhonda and baby daughter from Brampton and Don's mother, Louise, from Ottawa.

On Sunday in the United Church, baby Bond was baptized and given the names Victoria Don.

The Sunday before, in the same church, the baby daughter of Chris and Kim Michaud was baptized with the names Brittany Lillian. Chris is the son of Heather Scott, Ottawa, and of Wilfred (Manny) Michaud, of the village. A family luncheon was held at Mr. Michaud's home after the church service.



Roaring good donation

D.A. MacMillan, chairman of the Fraternal Church Sector of the Maxville Manor Fundraising Committee, is all smiles as he accepts a $7,000 cheque presented by members of the Maxville and District Lions Club. Pictured from left to right are past-president Ron McCrory, Secretary Don McKay, First Vice- President Rene Aubin and President Harry Lalonde. The Maxville Lions raised the money, which will be used to expand the Maxville Manor, through calendar sales and a lottery. The cheque is the first of five cheques which will amount to $35,000.

Staff photo — Scott Ferrier

Eileen Chishold, Cornwall and Peggy Cline enjoyed Easter Sunday dinner with Jean Chisholm and family.

Evelyn Roy is back home after spending most of the winter in Florida.

* * *

A very enjoyable tea was held on Saturday in the United Church Hall to honor Dorcas MacDougall on her 80th birthday. Relatives with Mrs. MacDougall for the weekend were her daughter Heather and Wayne Ouelette and their children Lauren and Steve from Sarnia, her son Douglas and Barbara and their daughters Karen and Nancy and her sister, Beth Webb from Goderich. We wish Mrs. MacDougall continued happiness for many more years.

Charlotte Ann (Mrs. Phillip) Michaud celebrated her 91st birthday on April 7 and we offer her the same best wishes.

* * *

Stephen Titus, manager at the sports complex, had his parents from London for a few days last week.

* * *

Anona Siwik is to be congratulated for earning the OSSTF trophy and the silver award for her entry in the SD&G Science Fair held at General Vanier High School in Cornwall on April 2 and 3. Anona's exhibit was in the 85-89.9 per cent grade range. With the semester system operating in the high schools now, it has become more difficult for the high school students to prepare entries for the science fair and therefore Anona deserves special commendation. She is a student at Glengarry District High School in Alexandria.

* * *

We extend much sympathy to Charles McKinnon and his three sons, Bob, Mike and Eric in the death of a wife and mother, Hope. Mrs. McKinnon was a valued member of the local Horticultural Society and was a Master Gardener.

* * *

We welcome Kay (Mrs. Duncan Norman) MacRae to the village. Mrs. MacRae has moved to an apartment here from her farm home at Three Bridges.

* * *

Trevor MacKay, son of Helen and Jim, had a little accident which resulted in a few days in hospital.

However, Trevor is well again and back home.

* * *

Those of us who have connections back in the Riceville and Fournier areas are familiar with the stories of the Nation River flooding over the years. Last weekend, the flood reached a very high level and the road was blocked for a few days. For the people who live along the banks, it is not unusual for them to use a row boat to go from the house to the stable during the flood.

* * *

It was interesting to see Terry Rolland, son of Mayme and Ray, interviewed on the Valley Farmer on Sunday. Terry and his wife operate a small abbatoir southwest of Monkland and are presently involved with added expenses in upgrading their facilities because of new government regulations.

* * *

Happy days are here again for the euchre players. The Seniors' Young-at-Heart Club is commencing the euchre parties next Monday evening, April 19, in the Anglican Church Hall at 8 p.m. The parties will continue throughout the summer and fall until the bad weather sets in. All those who attend enjoy the game and fellowship and the good lunch which follows the game.

* * *

In the Apple Hill Community Centre next Sunday there will be a pancake breakfast with the money raised going to the Manor Building Fund. If you attend this event on the 19th, you will encourage the organizers and cooks of Apple Hill, have a good meal and contribute to the Manor's fund.

* * *

The news out of the St. Bernard School is all about a broomball tournament in which the students of Grades 7 and 8 participated. The girls' team won all of its four games against teams from St. Therese, Elda Rouleau (twice) and St. Marie. Erin Graham scored three times, Diane Villeneuve four times, Candace Hebert twice and Julie Leduc twice. Candace reported on these games.

Mark Jaggassar reported for the boys' team which played against the same school and the scores indicated that the local team won all games, including three shut-outs.

* * *

The bird news this week isn't all that pleasant. Margaret McIntyre phoned to tell me that her friend, Susan Wurtz from Riceville found the body of the Snowy Owl on an exit from Highway 417. The ruffled grouse that Gregor McEwen befriends flew against a window and was killed.

A lady from Alexandria phoned to tell me about an American woodcock that she was enjoying observing in her backyard.

* * *

The April meeting of the horticultural society will be held next Wednesday the 21st in the United Church hall at 6:30 p.m. There will be a pot luck supper first followed by the regular meeting which will concentrate on membership.

Snowbirds return from south

St. Elmo
by W. MacKinnon
527-2348



James and Jean Campbell returned home this past week from a holiday of a few months in Florida.

* * *

John and Margaret Billinghurst arrived home this past Saturday from a two-week holiday in Florida in the Orlando area. John enjoyed a few outings of fishing in the warm sunshine of the south.

* * *

Alex and Elsie MacKinnon, Brian and Heather McIntosh and family, were in Ottawa on Easter Sunday for a family gathering for dinner on Easter Sunday with David and Shirley Hyde and their family.

* * *

Douglas MacGregor of Ottawa visited on Easter Sunday with his father, J. Cameron MacGregor and Douglas' uncle Gordon MacGregor.

McArthur Bros. & MacNeil Ltd.
FUNERAL HOMES
MEMBER BY INVITATION NATIONAL SELECTED MORTICIANS
MEMBER ONTARIO FUNERAL SERVICE ASSOCIATION

FOUNDED IN GLENGARRY OVER A CENTURY AGO!
A Commitment To Caring

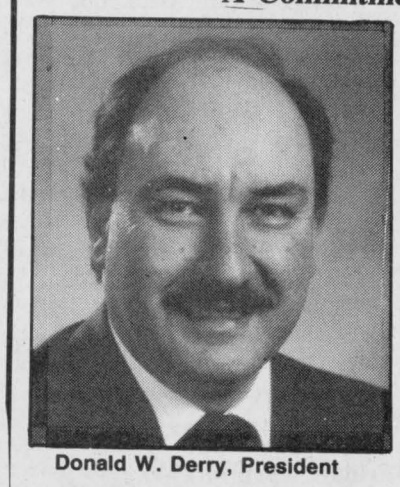

Donald W. Derry, President

Consult with one of our 'Pre-Need' specialists for funeral pre-planning in either our office or your home.
Transportation is available.

FUNERAL DIRECTORS:
Donald W. Derry; David MacDougall; Lise Durocher; Lori Entwistle; Michael Cook; John Sullivan

Oak Street
Lancaster, Ontario

428 Second Street East
Cornwall, Ontario

1-613-932-6300

Notices/Tenders

NOTICE TO CREDITORS
IN THE MATTER OF THE ESTATE OF MARY ETHEL McDONALD, late of the Township of Charlottenburgh, in the County of Glengarry, Retired Teacher, deceased.
TAKE NOTICE that all persons having claims against the Estate of MARY ETHEL McDONALD, who died on or about the 5th day of November, 1992, are hereby rerquired to send full particulars of their claims to the undersigned Solicitors, on or before the 23rd day of April, 1993, after which date the Estate will be distributed, having regard only to the claims of which notice shall then have been received.
DATED at Alexandria, Ontario, this 26th day of March, 1993.
Macdonald & Aubry
P.O. Box 1000
Alexandria, Ont. K0C 1A0
Solicitors for the Executor 13-3c

Notices/Tenders

Sale of Land by Public Tender

Municipal Tax Sales Act, 1984

THE CORPORATION OF THE TOWN OF ALEXANDRIA
TAKE NOTICE that tenders are invited for the purchase of the land(s) described below and will be received until 3:00 p.m. local time on MAY 12, 1993 at THE TOWN HALL, 90 MAIN ST. S., ALEXANDRIA. THE TENDERS WILL THEN BE OPENED IN PUBLIC ON THE SAME DAY AT 3:30 p.m.
Description of Land(s)
Plan 5 Pt. Lot 21, S/S Main Street, South of the River Gary, Town of Alexandria, County of Glengarry.
Minimim Tender Amount: (Set out the cancellation price as of the first day of advertising) — $2,089.04
NOTE: This property has an area of 600 sq. ft. (234Fr. x 25D.) and is not suitable as a building lot.
TENDERS must be submitted in the prescirbed form and must be accompanied by a deposit in the form of a money order or of a bank draft or cheque certified by a bank, trust company or Province of Ontario Savings Office payable to the municipality (or board) and representing at least 20 per cent of the tender amount.
THE MUNICIPALITY makes no representation regarding the title to or any other matters relating to the land to be sold. Responsibility for ascertaining these matters rests with the potential purchasers.
This sale is governed by the *Municipal Tax Sales Act, 1984* being chapter 48 of the Statutes of Ontario 1984 and the *Municipal Tax Sales Rules* made under that Act. The successful purchaser will be required to pay the amount tendered plus accumulated taxes and the relevant land transfer tax.
For further information regarding this sale and a copy of the prescribed form of tender contact:
LEO POIRIER, Clerk or LISE M. PAPADOPOULOS, Treas.
The Corporation of the Town of Alexandria
90 Main St. South
P.O. Box 700
Alexandria, Ont., K0C 1A0 14-4c

TENDER 93-01
SUPPLY & PLACEMENT OF GRANULAR MATERIALS
TENDER 93-02
TRACK BACKHOE RENTAL
CATERPILLAR 225 OR EQUIVALENT C/W OPERATOR

Sealed tenders will be received by the Administrator-Clerk no later than 11:00 A.M. LOCAL TIME
TUESDAY, APRIL 27, 1993
Person interested in tendering may obtain the necessary tender documents and specifications from the Administrator-Clerk's office, 19687 William Street, Williamstown, Ontario.
LOWEST OR ANY TENDER NOT NECESSARILY ACCEPTED
MARCEL J. LAPIERRE, Administrator-Clerk
P.O. Box 40, 19687 William Street
Williamstown, Ont. K0C 2J0
(613) 347-2444 14-2c

CT CHARLOTTENBURGH TOWNSHIP

STORMONT, DUNDAS & GLENGARRY COUNTY ROMAN CATHOLIC SEPARATE SCHOOL BOARD

ENSEMBLE · GROWING TOGETHER · CROÎTRE

Trade Contractors Pre-Qualification Submission
jobsOntario Capital Projects

The Stormont, Dundas & Glengarry County R.C.S.S. Board will be undertaking addition and alteration projects to some of its elementary school buildings.
These projects will be carried out between May and August, 1993. All interested trade contractors for the trades listed below should submit a résumé of their qualifications and references no later than April 21, 1993, to the attention of:
Mr. Jacques Michaud, Manager of Buildings and Grounds
1104 First Street East, Cornwall, Ontario K6H 1N6
Subject to the Board's review of qualifications submitted, selected contractors will be notified during the month of May or June as sequential trade tenders will be called.

LIST OF TRADE CONTRACTS

Paving/Sidewalks	Resilient Flooring
Finish Hardware	Doors & Frames
Landscaping	Ceramic Tile
Alum. Windows	Mechanical
Masonry	Misc. Metals
Drywall & Suspended	Electrical
Ceilings	Brick Repair
Painting	Terrazo Repairs
Carpentry/Millwork	Brick Coloring
Carpet	Plumbing & Heating
Roofing	

Jacques Leduc
Chairperson of the Board

Roger Davidson
Director of Education
15-1c

ESTATE AUCTION

Estate of Dr. and Mrs. J.A. Tallon
BROWN'S AUCTION CENTRE, SOUTH BRANCH RD.
SATURDAY, APRIL 17 — 10 a.m.
PRESALE STARTING AT 9:00 A.M.

Glass door china cabinet; vanity; sideboard; wingback chair; misc. tables; oak bench; French Provincial sectional; crystal; china; Doulton Toby Philpots; pictures; floor lamps; White sewing machine/cabinet; dressers; misc. Vilas pieces; two hide-a-beds; desks; TV; misc. chairs; doctor's office equipment including examination table; walnut veneered hutch & multi-drawered cabinet; filing cabinets; power exercycle; pool table; quantity of beds; imitation fireplace; two wardrobes; tools; washer; dryer and other misc. articles.
TERMS: CASH COFFEE BAR
ROBERT BROWN, AUCTIONEER — 932-7925 15-1c

TENDER
TOWNSHIP OF KENYON

Tenders will be received by the undersigned until 12:00 p.m. (noon) APRIL 20, 1993 for the demolition and levelling of a partially burned home in the Village of Apple Hill. Work must be completed by June 30, 1993. Waste may be transported to the Township waste disposal site and is subject to tipping fees. Lowest or any tender not necessarily accepted.
MARY J. McCUAIG, Clerk Treaserur
Township of Kenyon
RR #5, Box 11, Alexandria, Ont. K0C 1A0
Phone 527-2090, Fax: 527-2019 12-1c & 14-2c

AUCTION

FOR LUC & MICHELINE OUIMET
3701, Chemin Lemieux Road, Franklin, Quebec
FRIDAY, APRIL 23 at 1 p.m. sharp
All the farm machinery will be sold by public auction.

TRACTORS: Massey Ferguson 1135 with cab - Oliver 1150 - 1950 Grey Ferguson.
MACHINERY: International 830 forage harvester; Hay pickup; 2 row corn head; NI 2 row corn picker; Inter. 510 grain drill; MF 520 disc harrows, 56 discs; 20' Brillon grubber; oil hose for extension; NH 675 manure spreader, 250 bushes; NH 28 corn blower; Vikon 630 sprayer with jets; 2 grain boxes 150 bushels; 1 grain box 275 bushels; silage wagon with roof on Dion 10 ton wagon; 10 ton Dion wagon; wagon roof for silage; Allied 51' auger; steel roller 10' wide; trailer with woodbox; trailer with steel box; 200 gal. water tank mineral bowl; silage wagon box for parts; Overrum 5 bottom plow semi mounted; cattle trailer with double axle; NH feed grinder #355; snowblower; Inter. 41 baler with Wisconsin motor; silo car feeder elec.; 800 gal. Zero bulk tank.
All has to be sold as the farm is rented.
CONDITIONS: Cash or bank loan
For more information on credit arrangements, please contact auctioneer.
ROGER D'AOUST, BILINGUAL AUCTIONEER
1189 Upper Concession Rd., Ormstown, Que. J0S 1K0
Tel: (514) 829-3487 15-1c

AUCTION SALE

DISPOSAL OF COMPLETE FARM MACHINERY, EQUIPMENT AND TOOLS
SATURDAY, APRIL 24 — 12 noon
On the farm of Keith and Shirley Fitzpatrick
1/2 mi. north of Vankleek Hill on Hwy 34,
5 mi. south of Hawkesbury

MACHINERY: MF 1135 with cab; MF 265 with cab; MF 255 with Bush Hog loader,hyd. bucket; MF 300 combine with 3 heads; MF 228 baler,wide pick-up with 212 bale thrower; 3 bale thrower wagons; Badger haybine; rake, 5-bar, 3-point hitch; 2 bale elevators, one with transport wheels; MF 260 forage harvester with pick up and 2-row cornhead; 2 MF forage box, 1 tandem axle Norman wagon, 1 single axle; MF forage thrower, 4 1/2 feet shaker feed; grain box; 2 grain augers; MF plow, 880 semi-mount, 4-bottom; Triple OK auto reset, 3-bottom 3 pth; 1 set chain harrows; Kongslide 12' spring tooth cultivator; MF small cultivator; set of disc harrows; RJ Transpacker 14 feet; fertilizer spreader; Degleman stone picker; grain drill; corn planter; Calsa sprayer, 250-gallon; dump wagon, tandem hyd.; 3-point blade; manure spreader; Gehl,top beater with hyd. gate; MF 160 manure spreader; snowblower, 7 ft.; 2 sets tractor ring chains; set of tractor duals 20.8x34, 8-ply; horse express; 2 horse dump carts; some antiques and many other items too numerous to mention.
TERMS: Cash or bank reference
AUCTIONEER: WINSTON CAPRON
Info: Clifford Lapensée, 678-2129 Winston Capron, 678-3438 14-2c

Auld Lang Syne

NINETY YEARS AGO
Friday, April 10, 1903

•Jos. Campeau of the Post Office staff, has entered the railway mail service at Ottawa. His brother, Victor, takes his place in the local office.

•J. J. Kennedy of Cranbrook, B.C., arrived Monday on a visit to Alexandria friends.

•Dan J. Robertson of Maxville has been appointed bailiff of the 12th Division Court.

•John A. McDonald and Alexander McDonald of St. Raphael's, are home from the Cornwall Commercial College to spend their Easter holidays.

•George McMillan of Huntingdon, Que., arrived at Brodie, Friday, to take charge of Cedar Grove Factory for the season.

•Alex Clarke, general blacksmith at Kirk Hill, is assisted by Thos. Clark in doing a rush business manufacturing milk carriages.

•Alex McNeil arrived at Dunvegan from Wisconsin, Saturday.

•Miss Cassie B. Campbell, a recent graduate of Cornwall Commercial College, left Tuesday for West Superior.

EIGHTY YEARS AGO
Friday, April 11, 1913

•Mr. and Mrs. Angus P. McDonald, Mr. and Mrs. James McDonald and Angus D. McDonald, Dominion Street, left Monday for Maryville, Wash., where they purpose residing for the future. The same day Fergus McRae, Arthur Dapratto, Alexandria, and J. A. McMillan of Lochiel, left for Vancouver, B.C.

•Mrs. Robert Hunter and members of her family left Maxville, Tuesday, to reside in Grimsby. Peter Munroe has taken over the milk route formerly handled by Mrs. Hunter and son.

•Mr. and Mrs. Mal. Maville, 3rd Kenyon, left recently for Vernon, B.C.

•The marriage of A. J. McEwen, reeve of Maxville, to Miss Ray Watson of Winchester, was an event of more than ordinary interest, Tuesday.

•The Kirk Hill Blue Bonnets intend organizing a lacrosse team for the coming summer season.

SEVENTY YEARS AGO
Friday, April 6, 1923

•D. D. MacDonell of Green Valley has accepted an important position at Red Deer, Alta., for which point he left on Tuesday. Mr. MacDonell has resigned as a director of the Glengarry Farmers' Insurance Co.

•Rev. C. F. Gauthier is the first to have a radio installed in the Greenfield district.

•Sandy Fraser, who spent the winter with Glengarry friends, left Dunvegan for his home at Anglia, Sask., on Monday.

•Mrs. D. J. McDonell, Lochiel, was present last evening at the Graduation Exercises of St. Vincent de Paul Hospital, Brockville, when her daughter, Miss Mae Rita, was one of the class.

SIXTY YEARS AGO
Friday, April 7, 1933

•Mrs. Malcolm MacLeod, Maxville, this week attended in Toronto, the graduation of her daughter, Mora, from the Presbyterian Deaconess and Missionary Training School.

•The annual graduation dinner was held at Kemptville Agricultural School, Saturday evening, when the graduation class included three Glengarrians: H. G. MacLeod, son of W. A. MacLeod, McCrimmon; V. McDonald, son of Mrs. D. A. McDonald, Fourth Kenyon, and H. McGillivray, son of M. E. McGillivray, McCrimmon.

FIFTY YEARS AGO
Friday, April 9, 1943

•After six years as agricultural representative in Grenville County at Kemptville, Hamish G. MacLeod, son of Mr. and Mrs. W. A. MacLeod, McCrimmon, has resigned his post. Mr. MacLeod will be connected with the Dominion Concrete Co. of Kemptville and Prescott.

•Miss Myrtle E. Truax of Maxville, graduated as a wireless operator (ground) at No. 1 Wireless School, RCAF Montreal, on Friday. LAC Mack MacIntyre, eldest son of Mr. and Mrs. Enslie MacIntyre, Williamstown, received his "Sparks" badge at No. 2 Wireless School, Calgary, April 1st.

•Morlin Campbell, who received his discharge from the RCAF last week, has returned to his home at Laggan.

•Willis Bush, Maxville, suffered two broken ribs while felling a tree.

•Mr. and Mrs. Alex MacGregor were honored at Sandringham, Friday, before coming to Maxville.

FORTY YEARS AGO
Friday, April 10, 1953

•A 12x12 ft. summer house was erected on the Firemen's Island in the lake here, Good Friday, by members of the brigade. It will be painted and floodlit.

•Kenneth McNeil, 18 of Glen Robertson, suffered a fractured ankle and Gerald Gagnier, 17, of Alexandria, had cuts about the face in a crash on Highway No. 2, Friday. A Sarnia couple suffered leg fractures in the head-on collision.

•RCMP Constable G. H. M. Annand of Winnipeg, was one of two constables presented with gold watches by the Canadian Bankers Association for their courageous conduct in a bank robbery. He is the 20-year-old son of Mr. and Mrs. George Annand, Summerstown.

THIRTY YEARS AGO
Thursday, April 11, 1963

•Viateur Ethier was re-elected in Monday's federal election in Glengarry-Prescott with a record 4,277 plurality. Across Canada the Liberals fell five short of an overall majority in the Commons.

•Mr. and Mrs. Arthur Cooper lost their home with all contents Friday morning when fire broke out while the family was away from home. They lived on Highway 43, one mile west of the Maxville sideroad.

•John Mitchell of Dalkeith, is president of a new Glengarry branch of the Ontario Beef Improvement Association formed Friday.

•Mrs. Roger Roy was elected president of the Alexandria Ladies' Curling Club.

TWENTY YEARS AGO
Thursday, April 12, 1973

•Twenty-five entries have been received for the first annual canoe race Sunday sponsored by the Raisin Region Conservation Authority. The race will take place on the Raisin River between St. Andrews and Williamstown.

•Federal Agriculture Minister Eugene Whelan addressed the annual meeting of Local 326 National Farmers Union. He urged even greater production and recommended the maximum use of home grown feed grains.

•Georges Lanthier et Fils Ltee of Alexandria, has completed purchase of the Dalkeith Bakery from Denis Ethier, MP.

•A new organ has been installed and the sanctuary has been refurbished for the centennial year of the congregation of the Church on the Hill, Alexandria.

•A last reminder of winter provided a day away from school for GDHS students Tuesday when a 15-mile-per-hour wind blew in some seven inches of sticky snow overnight Monday.

•Charlottenburgh Township will make application to the Board of Transport Commissioners for lights at two railway crossings at Glen Roy and Tyotown, it was decided at a meeting of council Tuesday night at Williamstown.

TEN YEARS AGO
Wednesday, April 13, 1983

•Maurice Sauvé of Alexandria took first place for the second year in a row at the Great Raisin River White Water Canoe Race held Sunday. Sauvé and partner Pierre Pinard made the 21-mile course in two hours 38 minutes and 25 seconds. Maurice Deguire of Alexandria and Bruno Major of Williamstown placed second in the men's division finishing with a time of 2:49:15.

•Alexandria and District's new Chamber of Commerce got off to a solid start with its first official meeting held last Wednesday. President is Marc Lalonde and Vice-President is Pierre Aubry.

SAVINGS ALL OVER THE LOT
CHECK US OUT NOW!

1992 HONDA CIVIC DX, hatchback, 5 sp., air	$12,995
1991 CIVIC, 4 dr., 5 spd.	$10,995
1991 NISSAN KING CAB, 5 speed	$11,995
1990 HONDA ACCORD EXR, 4 dr. sedan, auto	$13,495
1990 PONTIAC SUNBIRD, 4 dr., auto, air	$ 7,495
1990 CHEV CAVALIER 2 dr., coupe, auto, a/c	$ 7,495
1989 NISSAN MAXIMA SE, 4 dr., auto, air	$13,995
1989 FORD ESCORT, 4 dr., auto, air	$ 5,495
1989 TOYOTA CELICA GT	$ 7,495
1989 CIVIC CRX SI	$ 8,995
1988 HONDA ACCORD, 2 dr., htbk.	$ 7,695
1988 HONDA ACCORD, 2 dr., coupe, EXi	$ 8,995
1988 SUZUKI SAMURAI, 4x4	$ 5,295
1988 ACCORD, 4 dr., Ltd., auto, air	$ 7,995
1986 PONTIAC 6000, 4 dr., auto, air	$ 4,495
1985 NISSAN, 300 ZX, T-Bar, 5 spd.	$ 5,995

"18 Years of Quality Service"
CORNWALL HONDA
"The Dealer Who Cares About You"
1200 Brookdale Avenue 933-7558 1-800-268-6571

Seniors group goes on sweet outing

Glen Norman
by Audry Cober
525-1266



Last Wednesday afternoon Rosemary Jardin and Arnold Wenger enjoyed an afternoon at Besner's Sugar Bush along with the Fairweather Group for seniors. It was a "first" for both of them.

* * *

Don't look now, but it has been rumored about that we are due for another major snowstorm, before the end of April. Someone apparently saw this bit of news in the almanac for this year. Let's hope they're wrong. Enough is enough already.

* * *

Welcome home to George and Winnie Williams who just flew in with the robins on Easter Sunday to a partially snow covered ground.

* * *

Easter weekend visitors at the Davidson Moore Lodge, were Fred and Muriel Moore's daughter Connie of Toronto and son Geoffrey and family of Cumberland.

* * *

Rosemary Jardin spent a couple of days with her brother Allan and sister-in-law in Montreal.

* * *

A solemn Good Friday service was held in St. Andrew's United Church at Dalhousie with Rev. Paul Rumbolt officiating. He also sang the solo "Were You There?" interspersed with scripture readings read by his wife Michelle, Joe Banks, Rob Lancaster, John Hope, Kathy Ness, Lorna Chapman and others of the congregation.

As it was a service for the four point charge, the congregation and choir were made up of parishioners from those churches. The choir sang the selections "O Sacred Head" and "The Old Rugged Cross."

Coffee and hot cross buns were served after the service.

Has ALCOHOL Become A Problem Lately?
YOU ARE NOT ALONE!!
Whatever the problem...there is a solution...
Alcoholics Anonymous — 938-1984
Al-Anon, Al-Ateen, ACOA 937-4880



NEW DEALER
Get more up front for less up front.
•Front Cut Tractors for Residential and Commercial Applications
•Attachments for all models



•Lawn & Garden Tractors
•Chipper/Shredders
•Walk-behinds snowblowers
GREEN VALLEY KUBOTA LTD.
Hwy. 34 Green Valley
525-2190
Simplicity Outdoor Power Equipment

Business and Professional Directory

Accounting/Bookkeeping

BDO DUNWOODY WARD MALLETTE
Comptables Agréés
Chartered Accountants
431 Main S.
Alexandria, Ontario
K0C 1A0
525-1585
Cornwall 932-8691
Embrun 443-5201
L'ACCENT EST SUR LE SERVICE
THE ACCENT IS ON SERVICE

Accounting/Bookkeeping

Deloitte & Touche
CHARTERED ACCOUNTANTS / MANAGEMENT CONSULTANTS
Hawkesbury
250 Main St. E., Suite 210
632-4178
Cornwall
100 Second St. W.
932-5421
Other national capital region offices...
Ottawa, Hull

Antenna/Satellite Systems

ANTENNA AND SATELLITE SYSTEMS
Sales — Service — Installation
Quasar ENTERTAINMENT UNITS
Sales and Service
Panasonic Car Audio
Technic Stereo Systems
MIRON
Electronic Sales and Service
Green Valley 525-4007

Appliance Repair

PICHER
MAJOR APPLIANCE REPAIRS AND REFRIGERATION
"YOUR ONE STOP FOR ALL HOUSEHOLD APPLIANCE REPAIRS"
USED APPLIANCE SALES
SERVICING YOUR APPLIANCES FOR OVER 15 YEARS
205 Dominion St. N. 525-3463 (business and after hrs)
118 Lochiel St. 525-4433 (business hours)

Accounting/Bookkeeping

M& Malette & Associés Partners
COMPTABLES AGRÉÉS / CHARTERED ACCOUNTANTS
Pierre Vaillancourt, c.a.
Jacques Malette, c.a.
Diane Tittley, c.a.
Pierre Vaillancourt, c.a.
Chantal Cyr, c.a.
Johanne Desparois, M.fisc.
Denis Laflèche, c.g.a.
Luke Robertson, c.a.
1420 Place Blair, Suite #700, Gloucester, Ontario, K1J 9L8, Tél. (613) 748-7315, Fax (613) 747-7703
1, rue Principale, Suite #510, Hawkesbury, Ontario, K6A 1A1, Tél. (613) 632-0901, Fax (613) 632-5359
C.P. PO 848, MacLeod Crescent, Alexandria, Ontario, K0C 1A0, Tél. (613) 525-3322, Fax (613) 525-3337

Accounting/Bookkeeping

GCW Consulting
BOOKKEEPING
TAX RETURNS
Computer-Based, Dependable Services
Gerd Wiencke
RR 5, Alexandria
525-1062

Financial Services

PFS PROFESSIONAL FINANCIAL SERVICES
Ozzie Wind CMA
Accounting
Tax Returns
Operations Analysis
R.R. #2, Green Valley
525-5559

Antenna/Satellite Systems

SPRING SPECIAL
Antenna Systems
Antenna, Tower, Rotor, Booster, Wire
449.99
SHONIKER
ELECTRIC AND ELECTRONICS LTD.
850 Boundary Rd.
Cornwall
933-3440

Carpets

FLOORING
CUSHION FLOOR
FLOOR TILES
CARPETING, ETC.
Armstrong floor fashion center
Tapis
RICHARD RANGER
Carpet Inc.
360 Main St. S. Alexandria 525-2836

Accounting/Bookkeeping

CRAIG
GAREAU
KEEN
DESPATIE
MARKELL
CA
Chartered Accountants
CORNWALL
310 Second Street West
Cornwall, Ontario K6J 1G9
Office (613) 932-3610
Fax (613) 938-3215
MORRISBURG
Fifth Street, Box 774
Morrisburg, Ontario K0C 1X0
Office (613) 543-2981
Fax (613) 543-4316

Alarm Systems

"With T.A.S. you're always in"
For All Your Radio, Paging, Alarm and Fax Needs COME TO US!
525-1105
Paul Lalonde, Prop
153 Dominion St., Alexandria
ALEXANDRIA TELEPHONE ANSWERING SERVICE

Appliance Repairs

LAMP'S
APPLIANCE REPAIR
Parts & Home Service
•Refrigerator •Washer •Range
•Dryer •Dishwasher •Hot Water Tank
Also Low Prices on Reconditioned Appliances with Warranty
VISIT OUR SHOWROOM
RR 1, Alexandria (1/4 mile east of Fassifern on Locheil Rd.)
Rhéal Lampron — 525-4520

Carpets

DISCOUNT CARPET SALES
938-0735
421 Fourth St. W.
Cornwall, Ont.
K6J 2S7
Art Buchanan

VOLUNTEER OF THE WEEK



Jean McKiel

Jean McKiel, our Volunteer of the Week, reminds us of how much we depend on volunteers to operate our community programs. Since she moved to Canada from England, Jean has given her time to YM-CA swim programs, Guides, Brownies, and Pony Club classes. As of now, she acts as a volunteer with the Sunshine Gang, a club for seniors in Lancaster. Jean serves as driver, discussion group leader, and coordinator of snacks. Recently she gave a talk to the seniors on her trip to Australia where she visited one of her three children, Sarah, and her three grandsons.

Jean is a remarkable woman in other ways. She helped build a house in St. Lazare, kept horses and sheep in St. Eugene, renovated a log house in Dalkeith, and set up her own woodworking shop at her present home near Alexandria. She is an avid golfer, cross-country skier, seamstress, and traveller. Jean is always ready to share with others her joy in and knowledge of local wildlife. With her husband, George McKiel, she is a member of the Catherine Trail Naturalist Club in Montreal.

Jean: a good neighbor and friend, helping out in rough times and rejoicing in good times.

This ad courtesy of

GIANT TIGER
Main St. S., Alexandria

1882-1992 100 YEARS The Glengarry News

Ecole Secondaire Régionale
Charlottenburgh-Lancaster
District High School
Williamstown, Ontario K0C 2J0
(613) 347-2441

CHAR-LAN DISTRICT HIGH SCHOOL

REPORT CARDS

PARENTS ARE INVITED TO PICK UP REPORT CARDS AND MEET WITH THE TEACHERS

ON

WEDNESDAY, APRIL 21, 1993

FROM 6:30 TO 9:00 P.M.

15-1c

LOCHIEL TOWNSHIP

RECYCLING and WASTE INFORMATION



OPEN HOUSE

Wednesday, April 14 — 3:00 p.m. to 9:00 p.m.
Lochiel Township Municipal Office

- *Techniques for composting will be provided as well as a draw for a composter*
- *Recyclables and waste pick up begins May 4, 1993*
- *Residents are urged to attend this information session*

Lochiel Township Council
525-3283

14-2c

Business and Professional Directory

Carpets

A SPACE THIS SIZE CAN BE YOURS
13 WEEKS $260

Construction Services

Al-Ter-Ations
COMPLETE RENOVATIONS
PAINTING & DECORATING
CONTRACTORS
FREE ESTIMATES
Tel: 347-1725 - Fax: 347-1325
P.O. Box 232, Williamstown, Ont. K0C 2J0

Engine Repairs

LANCASTER SMALL ENGINE REPAIRS
Lawn & Garden Equipment
Chainsaws, Snowblowers, etc.
Last House on Oak St.
Prop. Allan Flaro
347-2610

Furnace Service

DENIS JOANETTE
- Oil furnace service and repairs
- Fast, efficient 24-hr. service
- Installation

525-4915

Stone & Brick

ELIE CONSTRUCTION
Brick-Stone-Chimneys-Fireplaces-Parging
Brique-Pierre-Cheminée-Foyer-Plasterage
SYLVAIN ELLIE **Free Estimates**
RR 1, Bainsville **Estimée gratuite**
347-3763

Clock Makers

R. BAIER
(613) 674-2046
Black Forest Clock Shop
MASTER CLOCK MAKER
Repair and Restoration of Fine Clocks and Antique Timepieces
QUALITY WATCH REPAIR
RR #1, Ste-Anne de Prescott, Ont. K0B 1M0

Construction Services

FRANKLIN
Home Building
Renovation
Contracting
Complete Interior & Exterior Renovations
Roofs, Siding, Windows and Doors
ONTARIO NEW HOME WARRANTY PROGRAM
Mallory Franklin
North Lancaster
347-7666

Heat Pumps

SUNWORKS
Hydro incentive available of $1500 on ground/water source heat pumps
EnerMark The Electricity People
Call for information
(613) 632-0456
1466 Hwy 34
Hawkesbury, Ont.
Res: Dalkeith 874-2293

Vertical Blinds

VERTICAL BLINDS
Custom Made
Also carpeting, flooring, tiles, ceramics, wallpaper, draperies and much more **Submanufacturer for** ***Vertican Blinds***
Tapis
RICHARD RANGER
Carpets Inc.
360 Main St. S. **Alexandria** **525-2836**

Construction Services

SAUVÉ CONSTRUCTION
Specializing in
pardging cement flooring
patios and steps
Also carpentry
hardwood floors
renovations and drywall
(613) 874-2785

Construction Services

Ranald MacDonald
Construction
Licensed Carpenter
- *New Houses*
- *Barns & Renovations*

COMMERCIAL
INDUSTRIAL
RESIDENTIAL
RR 3, Dalkeith, Ont.
874-2489/2431 after 5 pm

Construction Services

RENOVATIONS
COMPLETE
HOME RENOVATIONS
Cabinetmaking, General Carpentry, Ceramics, Jointing, Wallpapering, Painting, Vinyl eaves and more....
FREE ESTIMATES
Satisfaction Guaranteed
KEN OMA
525-2454

Construction Services

B.A. MacKinnon Construction
ADDITIONS • RENOVATIONS
HARDWOOD FLOORING
GENERAL CARPENTRY
Bus: **525-2835**
Res: **525-2025**

Kitchens/Bathrooms

Professional Kitchen Designs
Call Mario Richer, 18 yrs exp. for personalized service
Kitchens & Bathrooms
Available in large assortment of wood products and melamine, country and modern style.
ALEXANDRIA BUILDER'S SUPPLIES LTD.
Home hardware building centre
580 Hwy. 34 Alexandria, Ont.
525-3151 or 525-4681

Well Drilling

WELL DRILLING
SINCE 1956
Water Source
Heat Pumps
Pools & Whirlpool Spas
BioGuard Computerized Water Analysis
410 SEVENTH ST. W.
CORNWALL
Call Collect **933-0411**

Construction Services

JOHN HAGEN CONSTRUCTION
•Home Building •Renovations & Additions
•Custom Planning
R-2000
ONTARIO NEW HOME WARRANTY PROGRAM
525-5508

Custom Sawmilling

VOGEL CUSTOM SAWMILLING
Turn logs into valuable lumber
Certified to A-Grade Lumber
—SNOW REMOVAL—
SNOW REMOVAL
RR #1, Williamstown **347-7158**

Land Surveyors

Ron M. Jason Surveying Ltd.
ONTARIO AND CANADA LAND SURVEYORS
Consulting Office
2 Kenyon Street West, Alexandria, Ontario K0C 1A0
Phone
(613) 525-2309
or toll free to Prescott 1-800-561-1905
Manager: Kenneth J. Ketchum, B.Sc., OLS
Hours: Thursday 9:00 a.m. - 12 noon

Wood / Heat

MATERIAUX *Campi* INC.
•Vermont Castings
•Jotul •Regency
•Drolet •Osburn
•Elmira •BIS II
•Napoleon
•Campagnar
•Pellet stoves
Sale — Services — Installation
Hours: Mon.-Wed. 8-5:30; Thurs.-Fri. 8-8; Sat. 8-3
(514) 373-9887 2555 boul Langlois Valleyfield, Qué.

Construction Services

J.F. CAMERON BACKHOE SERVICE
Specializing in Asphalt Paving and Spraying
Serving Alexandria and area
CALL FRANK
HOME 933-7337
RR #2, Cornwall, Ont. K6H 5R6

Electrical Contractors

ELECTRICAL CONTRACTOR
Industrial, Residential, Commercial, Agricultural
NEW INSTALLATIONS — RENOVATIONS
Satisfaction Guaranteed
SHONIKER
ELECTRIC AND ELECTRONICS LTD.
FREE ESTIMATES
850 Boundary Rd. ***Cornwall*** ***933-3440***

Land Surveyors

HAZEN MELDRUM LIMITED
ONTARIO LAND SURVEYORS
Cornwall Office Hazen Meldrum N.S.L.S., O.L.S. Tel: **932-8124**
Winchester Office W.J. Johnston O.L.S. Tel: **774-2414**

Wood-Heat

HAWKESBURY CHIMNEY SWEEPS
Professional cleaning, repairs, inspection & consulting services
FULLY INSURED
Call Edward McDonald
525-4022

STIHL
Chainsaws
Sales & Service
Trottier
Sales Centre
Hwy 34, South
Alexandria
525-1925

Construction Services

DANAHER CONSTRUCTION
Brian J. Danaher
Licensed General Carpenter
Home Building
Renovation and
Commercial
Construction
ONTARIO NEW HOME WARRANTY PROGRAM
613-347-7729

Farm Supplies

G.&J. YELLE INC.
SALES & SERVICE
STABLING, FEEDING & MANURE SYSTEMS
•Butler & Ideal Equipment
•Agri-Vent Ventilation
•Victoria Bins
•Silo Superieur
•Cote - Evacuair
Crysler 987-5336

Septic • Excavation

RENE GOULET EXCAVATION
Septic Pumping/Installation
Cat Backhoe 4×4
Case 550 Dozer
Tandem Truck, Topsoil, Gravel, Sand
(613) 525-3759
Green Valley, Ontario

Wood/Heat

SUNWORKS
YOUR SPECIALIST IN WOOD HEATING
STOVES—FURNACES—FIREPLACES
CHIMNEYS—LINERS—INSERTS—WINDOWS—WATER
GROUND SOURCE HEAT PUMPS
For Estimates Call Richard Kerr
1466 Hwy 34, Hawkesbury
(613) 632-0456
Res: Dalkeith 874-2293

Laggan raises $200 for cancer canvass



Dalkeith
by Jean MacLennan
874-2385

The North Glengarry branch of the Cancer Society held a day of curling in Maxville on Monday, April 5. This opened the cancer drive for this year and proved very successful.

The staff and pupils at Laggan Public School sponsored a sale of daffodils and realized about $200.

Canvassers are going door to door throughout the area. Please be generous.

* * *

Janice MacIntosh, her son Lyle MacIntosh, Cumberland and her sister Alice Barton, Vankleek Hill, motored to Montreal to visit with Hazel (Nora) Laing.

* * *

Helen and Roland Levac had as their Easter guests, Michael Levac, Pam, Guy and Madeline Levac, Ottawa and Gerald Levac, Montreal.

* * *

Nina, Gerry, Megan and Stephanie Tessier, Trenton visited his parents, Maureen and Albert Tessier and other family members over the weekend.

* * *

From Trenton also, we had Mary, John, Scott and Ryan Weese. They also spent time with Ruth and Garry MacQueen, Hugh and Morgan, Maxville.

* * *

Home for Easter with Helen, Alexander and Douglas MacLeod were: Leslie of Ottawa, Ian, Karen, Scott, Ashley and Brad MacLeod, Creek Road; Sandra, Kennie, Kelsey and Cassie McDonell of North Lancaster.

* * *

Marion (Allister) MacGillivray spent a few days in Hawkesbury hospital with a virus. Keep improving, Marion! Over the weekend Heather and André Houzlet, Kingston and Gwen MacGillivray, Ottawa visited with Marion and Allister.

* * *

A men's choir from the Evangelical Theological Seminar of Indonesia will be giving a concert in the Breadalbane Baptist Church at 8 p.m. Wed., April 21. At each of their concerts, the "Men of Vision" minister in song and instrumentally with the "Angklung," bringing a new dimension to Christian music.

The special speaker will be Dr. Petras Maryono.

* * *

Kirk Hill UCW held their regular monthly meeting on April 5. Ursula Jungen, Helen MacLeod and Rhonda MacLeod were in charge of the Easter worship. The roll call, a verse on the "Cross" was answered by 17 members. The ham supper which will be held on April 28 was discussed. There are still advance tickets available from any of the members. The annual Presbyterial meeting to be held in Spencerville on April 14 was also discussed. After the meeting 11 bags of used clothing were packed to send to Sandy Lake.

* * *

Following the church service at Kirk Hill on Sunday, April 11, Robbie MacDonald acted as emcee and Bonnie MacLeod made a presentation to the Rev. Kate Ballagh-Steeper from both congregations. The Sunday schools of both churches each gave a gift — Karen Kingston and her daughters, Tarah and Chelsey MacPherson, from the United Church, and Judy MacLeod from the St. Columba group. Clara MacLeod representing the Ladies Aid of St. Columba and Helen MacLeod of the UCW each presented gifts. The Rev. Kate and her husband Kevin were very appreciative of the gifts. Kate promises to keep up her subscription to *The Glengarry News* so be sure to pass your news items along. Best wishes in your new charge at St. Andrews Presbyterian Church, Stratford, Ont.

An hour of fellowship and lunch followed at the United Church Hall.

* * *

Euchre results from Laggan on April 8 are: ladies first, Murielle Poulin, second, Mora MacGillivray; mens first, Johnnie MacMaster, second, Kenneth MacLeod. Door prizes: Alec McCaskill, Jessie Renwick and Jean Smith.

Convenors for the evening were Barbara Howes, Joselyn and Rhonda MacGillivray and Mary-Ellen Courtright. April 22 is the final night of play and will be preceded by the annual pot luck supper.

Sandbag League Standings
April 9

Les Quatres AS 82, Fido Dido 81, Club "300" 77, Jean and the Boys 73, Les Concombres 71, The "Fabs" 65, Number 1 Team 60, The Sweet Power 51.

Highest Game: men, Alain Piche, 7,580; women, Rita Davidson, 8,030.

Highest Simple: men, Sylvain Piche, 4,250; women, Rita Davidson, 4,190.

Biggest Square: men, Roger Beaudry, 1,260; women, Pauline Piche, 1,350.

Winning Team: Les Quatres AS, Alain Piche, Serge Piche, Denise Gareau, Gabrielle Meloche.



Post perfect

Gerry Samson, the superintendent responsible for all the public schools in Glengarry County, shows off a small display which will be featured throughout the area. It not only serves as an advertisement for Alexandria's newest school, a French language public elementary school, but there are also entry forms for a contest. The winner will receive a computer. Staff photo — Scott Ferrier

Pancake fundraiser breakfast set to be held this Sunday, proceeds go to Manor



Apple Hill
by Louise Marleau
527-3488

In last week's column there was a mistake. The Apple Hill community centre will hold a pancake breakfast on April 18 and not April 25. It will be held from 9 a.m. to 1 p.m. in Apple Hill. Proceeds go to the Maxville Manor building fund. It is sponsored by the Apple Hill fundraising committee. Everyone is welcome. Admission is $4 per person, $12 family rate. Children under five donations accepted. Sorry for the inconvenience.

* * *

The following are the results of the euchre held by the Happy Hour on April 6. Ladies: Margaret Pilon, Jennie Cameron, Sarah Presley; men: Leonard Rozon, Simon Fraser, Lionel Bourbonneau. Fifty-fifty draws: Ken MacLeod, Jessie Renwick (2), Marie Claire Campeau, Elsie Bourbonneau, Norman MacLeod, Florence Harkin, Dorothy McCormick.

Door prize: Marie Claire Campeau.

* * *

Knights of Columbus Community Breakfast, Sunday, April 25 from 9:30 a.m. to 1:30 p.m. Admission is for adults $3, children under 12, $2, and under 8, $1. Family $15 maximum.

Proceeds to Maxville Manor.

* * *

Please, if you have any news, feel free to contact me.

GIANT TIGER



½ Price
LADIES FASHION BLOUSES
4.99 REG. 9.99
POLY/ COTTON WITH BUTTON DOWN COLLAR AND POCKET. WHITE WITH NAVY, PURPLE, EMERALD IN SIZES S.M.L.

The LOWEST PRICES GUARANTEED

BUDGET SAVING VALUES!

LADIES KNIT T-SHIRTS
3.99
100% COTTON. ASSORTED BRIGHT & PASTEL SHADES. S.M.L.XL.

LADIES KNIT PULL-ON PANTS
9.99
NEW SPRING FASHION COLOURS
POLY/ COTTON JERSEY KNIT. PULL-ON STYLE WITH 2 BUTTON WAIST DETAIL & 2 SIDE SEAM POCKETS. S.M.L

LADIES CANVAS CASUAL SHOES
4.99
WITH AEROSOL COMFORT SOLE. WHITE, LILAC OR BLACK,

WATER FUN FOR THE WHOLE FAMILY

WATER BALLOON SLINGER
4.99
INCLUDES 50 WATER BALLOONS & FUNNEL TO FILL BALLOONS.

SUPER SOAKER SKIPPER
Water Spraying Jumprope
CONNECTS TO ANY GARDEN HOSE FOR WATER SPRAYING ACTION. 20 FEET LONG.
9.99

CHILDREN'S CLOWN FACE RAIN BOOTS
6.99 pr
TURQUOISE, BLACK, FUCHSIA, GRAPE AND YELLOW. SIZES 6-12
INFANTS RUBBER RAIN BOOTS
FOR COLOURS OF NAVY, RED, YELLOW, LILAC, FUCHSIA AND WHITE. SIZES 3-6
5.99 *

SUPER V T-120 VIDEO TAPES
1.79

MEN'S JOGGERS
WITH VELCRO TIES
SIZES 7-12
9.99

ALLAN'S OR COTT SODA POP
2 LITRES 79¢

LAY'S OR MURPHY'S POTATO CHIPS
180-190g 99¢

Nelson WILLOW PACKS SNACK SIZE CHOCOLATES
REG. 1.22
175g BOX 99¢

WITH THIS COUPON
WHITE SWAN FACIAL TISSUES 48¢
Box of 150
LIMIT 1 COUPON PER CUSTOMER. VALID UNTIL SATURDAY, APRIL 17, 1993.

WITH THIS COUPON
SCHOONER CHUNK TUNA IN WATER 44¢
184g
LIMIT 1 COUPON PER CUSTOMER VALID UNTIL SUNDAY, APRIL 18, 1993

WITH THIS COUPON
IVORY PERSONAL SIZE SOAP 79¢
Pkg of 3
LIMIT 1 COUPON PER CUSTOMER VALID UNTIL SUNDAY, APRIL 18, 1993

ALL ADVERTISED ITEMS AVAILABLE UNTIL SUNDAY, APRIL 18, 1993
* = EVERYDAY LOW PRICE

REGULAR STORE HOURS:
OPEN SUNDAYS — 11 to 5 p.m.
Mon., Tues., Wed. 9-6 p.m.; Thurs. & Fri. 9-9; Sat. 9-6 p.m.

WE RESERVE THE RIGHT TO LIMIT QUANTITIES. ALL PRODUCTS DESCRIPTIONS ARE BASED ON MANUFACTURERS REPRESENTATIONS. GIANT TIGER (TIGRE GEANT) AND GIANT TIGER DESIGNS ARE THE TRADE MARK IN CANADA OF GIANT TIGER STORES LIMITED. DUE TO ADVANCED PREPARATIONS OF THESE ADS AND DELIVERY PROBLEMS THAT MAY OCCUR FROM OUR SUPPLIERS, ALL ITEMS MAY NOT BE AVAILABLE IN ALL OUR STORES. WE APOLOGIZE FOR ANY INCONVENIENCE THIS MAY CAUSE OUR CUSTOMERS.

595 MAIN ST. SOUTH
ALEXANDRIA



24 HOUR TOWING
525-1480
After hours, weekends, holidays
525-1105
CHEV-OLDS TITLEY ALEXANDRIA ONT.