Inside

Holstein club declared national champions – Page 3

Group suggests ticketing cars for free – Page 6

Rebels beat Athens and South Grenville – Page 13

The Glengarry News

VOL. 105 NO. 44 ALEXANDRIA, ONTARIO, WEDNESDAY, OCTOBER 30, 1996 Single Copy 80¢ (G.S.T. included)

It all comes down to Tuesday's vote

By Joe Banks
***News* publisher**

After more than a month of debate Alexandrians go to the polls next Tuesday, Nov. 5 to decide whether they want to allow a casino to be built in town.

The question, "Are you in favor of town council approving the operation of a government regulated casino in the Town of Alexandria", will appear on a ballot, which 2,931 registered voters in the town are eligible to answer.

The polls open Nov. 5 at 10 a.m. and close at 8 p.m.

An advance poll was held this past Saturday at the town office and is being held again today from 10 a.m. to 8 p.m. at the same location.

Voter turn-out at the Saturday advance poll was moderate, with about 78 people showing up to cast their vote, said returning officer Leo Poirier.

Anyone who owns property or resides in the town is eligible to vote.

The referendum, paid for by Hub of Glengarry Restaurant owners Ernie and Chris Sauer who are the casino's chief proponents, is believed to be one of the first of its kind in the town's history.

They want to build a 22-room inn on the current site of the Hub, with a proposed 60,000 square-foot, four story casino taking up the building blocks from their restaurant south.

But before that happens, they'll have to go through a long list of approvals from both the province and the town.

First, they'll need a license to operate the casino, something the province has not been awarding lately, though it just gave the go-ahead for the distribution and operation of several thousand approved VLTs (Video Lottery Terminals).

Once the license is granted, any developer of a casino would still need to meet a long list of zoning, servicing and site plan approvals, to say nothing of traffic and law enforcement plans council would almost certainly insist on before giving the project a green light.

And there is no guarantee council would choose the Sauer's proposal. Anyone else could propose a competing casino at another location within the town limits.

Where you'll vote Tuesday

Poll 1: Voters residing between the south side of Derby Street and the southern town limits will vote at the former Co-op Funeral Home at 162 Main Street South;

Poll 2: Voters residing between the north side of Derby Street to the south side of Kenyon Street will vote at the town hall at 90 Main Street South;

Poll 3: Voters residing from the north side of Kenyon Street to the extreme northern boundaries of the town will vote at the former agricultural office at 6 St. George Street East;

Nursing homes: A poll will be set up at the Community Nursing Home to accommodate residents at The Palace, Villa Fatima and La Residence Maria Goretti and the Community Nursing Home.

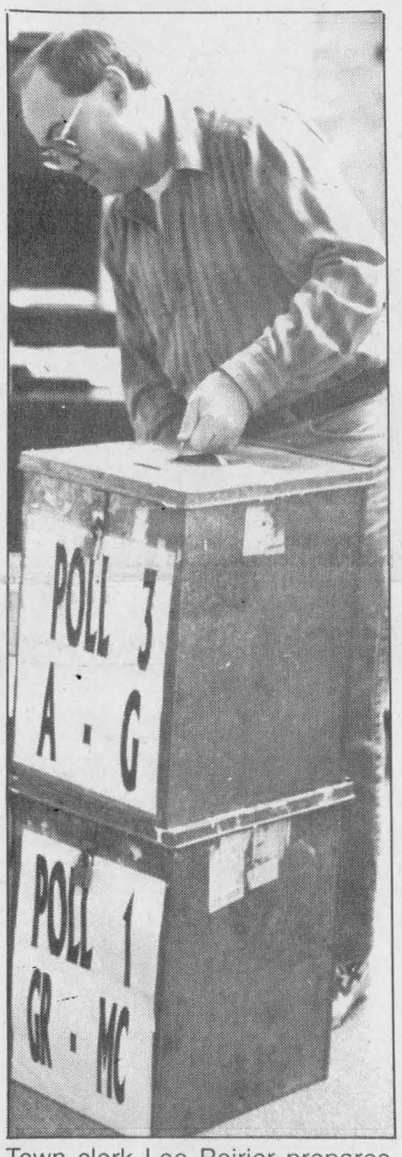

Town clerk Leo Poirier prepares ballot boxes for advance poll last week.

Whatever transpires, it's certain a constructed casino in Alexandria would set the town on a new course.

But depending on who you talk to, the prospect of a casino locating here is either a pathway to prosperity or a slippery slope into moral darkness and vehicular chaos.

The Yes forces, mostly consisting of town business owners, have said the casino will provide much-needed and well-paying jobs, usher in a new era of economic activity especially in the downtown core, and be a positive economic and social influence in general.

The town's chamber of commerce and BIA has endorsed the casino, after surveying its members and all of the town and area's businesses.

Those wishing to block the casino have argued there are too many unknowns about the Sauers' plan, and that it would create problems ranging from traffic snarls to gambling addictions and create an unhealthy social climate.

Much of the opposition to the proposal has come from residents living outside of the town in neighboring townships. Many do not want to see their rural way of life affected.

Two public meetings have been held to unveil the project and answer information.

Both drew about 130 citizens.

-Can a casino be a positive influence in a small town? They say it is in a reserve near Woodstock, New Brunswick;
-See what citizens think in our streetside survey;
...PAGE 3



Feline feast

Kassaundra Hay, 2, takes a bite out of an apple from the bobbing barrel at the United Church's sunday school Halloween party on Oct. 26. Staff photo-Lynn McCuaig

Horvath found guilty of second degree murder

By Dane Lanken
***News* correspondent**

After five days of deliberation by the jury, former Glengarry District High School student Jason Horvath was convicted yesterday (Tuesday) of second degree murder in the March 1994 shooting of Alexandria resident Gerald Cuerrier.

A seven-man, five-woman jury found Horvath, 21, guilty. The verdict followed a trial of almost six weeks' duration at United Counties Courthouse in Cornwall, with testimony heard from more than 60 witnesses.

Two minors whose identities cannot be revealed have already been convicted of manslaughter in the case.

A hearing on sentencing will likely be held in the next few months. Murder in the second degree carries a penalty of life in prison with a minimum of 10 years to be served before becoming elegible for parole. However, a judge can

(Continued on page 3)

Town day care in need of support

By Lynn McCuaig
***News* reporter**

The Glengarry Child Care Centre is going to need community support if it's going to survive much longer.

"It's not financially viable at this point," said Jo-Ann Trottier, executive director for Glengarry Inter-Agency Group Inc. which supports the day care.

The centre on Industrial Boulevard is still in the black this month, but it's not known how much longer last

(Continued on page 3)

Police deciding whether to identify former offender

By Lynn McCuaig and Joe Banks

Lancaster OPP began the process to determine if a man with a criminal record living in the Lancaster area should be identified.

"The process has been initiated," said Lancaster Staff Sergeant Gord Luloff Tuesday.

Police contacted the Criminal Investigations Unit of the East Region which will investigate "what level of threat he is to the community," said Luloff.

That process began last week after concerned citizens asked police to release the man's name and record.

Police also sent an officer to a public meeting organized by residents in the village Monday night (Oct. 29).

In the meantime, police are doing their best to respond to residents' concerns, said Luloff.

"We are aware that that person is living in our detachment area."

Ross Virgo, coordinator at the communications branch for the Ministry of the Solicitor General and Corrections office in Toronto, said he was contacted by a concerned resident of Lancaster wanting to know what could be done to have the man identified.

But that, he said, was for the police to decide.

He cautioned, however, the identifying the man, who last served two years less a day and is on three years probation, has several implications, including the whole issue of privacy.

"What is the likelihood of reintegrating this person into the community, if the pressure is to the point where he has no hope of living in the community?"

Virgo noted that former inmates who have paid their debt to society are released "daily" and move into communities.

"Is the community really going to feel safer because an individual will be identified?" he asked.

Counties approves north/south split

By Pauline Ashton,
***News* correspondent**

United counties council voted 39 to 19 in favor of continuing plans to amalgamate its 20 municipalities into six, splitting Stormont, Dundas and Glengarry along north-south lines.

Glengarry's four northern municipalities hotly opposed the split of the historic county into north and south regions. They want a united Glengarry.

Tempers flared in freewheeling debate over the issue at a special restructuring meeting in Cornwall Friday.

The 'yes' vote sends the proposals to the counties' executive for fine tuning of a final draft to be voted on by counties council in mid-November. The approved restructuring plan will be submitted to the province by Jan. 1.

"The Harris government should take a look at what they are doing – they should slow down," Lochiel Reeve Ron MacDonell shouted.

"We know we must make changes, and we are going to make changes, we have to," MacDonell continued. "But don't push us into a corner and take a stick to us; give us more time to get more information."

But Ministry of Municipal Affairs advisor Yves Drouin told counties council flatly, "my minister Al Leach has warned if local governments don't get their act together (to downsize) the government will do it for them."

Have your say at these meetings

Two public meetings to inform the public on the implications of municipal mergers are planned on the following dates:

***Wednesday, Oct. 30 (tonight) at 7:30 p.m. at the St. Rapheal's parish centre. Hosted by: Volunteer citizens group;**

***Monday, Nov. 4 at 7:30 p.m. at the recreation centre in Williamstown. Hosted by: the municipalities of Lancaster village and township and Charlottenburgh township.**

Drouin, reported about half of Ontario's 850 municipalities have already started restructuring and streamlining services.

"I know Queen's Park doesn't want to deal any more with 850 municipalities and that grants are being cut," MacDonell agreed.

"But our rural municipal governments have not been going into any big debt, and in general we're in good financial shape and run our affairs way better than the province has for the past 20 years," MacDonell argued.

But MacDonell's biggest beef, echoed by representatives from Maxville, Alexandria and Kenyon, was with United Counties Clerk Raymond Lapointe.

MacDonell felt Lapointe should have included a North Glengarry motion in favor of a united Glengarry, in restructuring information sent to 20 member municipalities for discussion and comment last month.

"This proposal looks like North Glengarry municipalities are in favor of the north-south split because there were no other options in there," MacDonell objected.

The only proposal outlined for Glengarry was the motion passed by Charlottenburgh, Lancaster Village and Lancaster for amalgamation of South Glengarry, with north municipalities forming their own unit.

"We've had a year to study this," Lancaster Reeve Charles Sangster pointed out. "Time is running out and we must make up our minds."

Charlottenbrugh Reeve Leslie O'Shaughnessy said "we can make studies here for the rest of our lives and still not make up our minds. We should guard against getting too big too fast. We have made a proposal for a South Glengarry region which I am confident is acceptable to our ratepayers – we must move on."

MacDonell said he is "concerned with Glengarry as a whole and what will happen to our tax base a few years down the line if we split into two areas."

Lancaster township Deputy Reeve Steve Preston felt the restructuring plan should go ahead "as is, and if in a few years we want to unite the whole Glengarry, we can."

"Harris will never let us go back to smaller areas but he will approve larger, later.," Preston said.

Kenyon Reeve Gwen Morris wondered why "south Glengarry councils refused to meet and talk with us about uniting all of Glengarry?"

She wanted to try for more meetings.

And Chesterville reeve Jim Cook pleaded for more time saying "the United Empire Loyalists struggled 75 years to give us the from of government we have today and we should not let it go so fast."

But Mountain Reeve Estelle Rose said "this proposal is a good starting place; let's build on it. There is no way Mountain could survive on its own without provincial grants. The cost of keeping up our bridges alone would be impossible."

Ten municipalities supported the restructuring plan distributed for discussion and comment to the 20-member municipalities last month, six opposed the plan, including Kenyon, Maxville, Lochiel, Alexandria, Winchester and Finch, and four were undecided wanting more time for study.

Charlottenburgh not showing up for amalgamation meeting

By Sue Harrington
***News* correspondent**

Charlottenburgh officials will not be attending the meeting sponsored by the "Focus on Canada" group scheduled for tonight at St. Raphael's.

Instead, moderator David Anderson, will be putting forth a statement which sums up Charlottenburgh's position on the issue.

Anderson, who says he is "neutral", and has been asked by the meeting's organizers to chair the meeting, appeared before council Monday evening to ensure that he had interpreted Charlottenburgh's position correctly.

Reeve Leslie O'Shaughnessy said he was unable to attend the meeting because he has to work tonight. "But if I am not working, I will be spending time with my family," said O'Shaughnessy, who said he had only received notice of the meeting on Oct. 22.

The reeve questioned the value of his attendance at the St. Raphael's meeting and said that he did not think it was appropriate to make a statement himself, in view of Fri-

(Continued on page 2)

An annual subscription to *The Glengarry News* will save you $11.00 per year off the newsstand price

Alexandria Copy Cup

UCW honors woman

Mildred Whitehead was honored at a United Church Women's meeting at the home of Ruth Wronka.

Mildred came to Alexandria 44 years ago with her husband Grant and daughters Linda and Janet when the Carnation plant opened in 1952.

She participated in many church and community activities.

Lorraine Cameron, on behalf of the U.C.W. presented her with a gift and joined with Jean Humphries, Edwina Gammon, Helen Upton and Sylvia Crack in a humorous musical tribute.

Mildred will be missed by her many friends and neighbors when she moves to Manotick to live with her daughter Janet and family.

Cancer support network

The community cancer support network has a new peer support group in Alexandria.

In Alexandria we will meet every first and third Thursday of the month at 7:30 p.m. at Glengarry District High School.

The cancer patients, survivors of cancer, spouses and family affected by cancer are all welcome to any gathering of the community cancer support network.

Call Lise at 347-3513 for more information.

Coffee Club euchre

The Coffee Club held its euchre party on Oct 21, hosted by Pearl MacRae and Melvina Leduc.

The men's high score went to Arcade Dubeau and the second highest to Lucien Theoret.

The women's high score went to Jennie Cameron and women's second highest score to Gisele Titley.

The 50/50 draw winners were Donat Titley, Arcade Dubeau, Melvina Leduc, Rene Poirier and Jennie Cameron.

The door prize went to Lucien Theoret.

Alexandria bridge club

The Alexandria and District Duplicate Bridge Club held its games Oct. 22.

The north-south winners are 1-Bob and Francoise Govan, 2-Ron Allison and Gerri Tibbals, 3-Les Atkinson and Viviane Campbell.

The east-west winners were 1-Nana Canavan and Shiela Pickett, 2-Homer and Lorna Grant, 3-Jean-Pierre and Claire Claude.

GMH auxiliary

The monthly general meeting of the Glengarry Memorial Hospital Auxiliary is taking place tonight, Oct. 30 at 7:30 p.m. at the hospital.

Sandra McGillis of Cornwall General Hospital will speak on the multiple organ and retrieval exchange program of Ontario.

All welcome.

Fraternite news

The will be no card game on Thursday, Oct. 31 because it falls on Halloween night. The next one will he held on Thursday, Nov. 14.

On Wednesday, Oct. 30, at 3:30 p.m., a Memorial Mass will be celebrated at Fraternite Hall for the deceased members of Club Fraternite. Members, friends and relatives are cordially invited to attend.

Tickets for the annual Christmas Dinner are on sale and may be purchased from any of the members of the Board.

The dinner and dance will be held at Sacred Heart Hall in Alexandria on Dec. 1.

No tickets will be sold at the door or after Nov. 27.

Membership cards must be renewed by Nov. 1.

Ontario's new construction agreement with Quebec:

What impact will it have on this area?

By Mandy Boisvenue
***News* Correspondent**

With Ontario and Québec reaching new agreements over Ontario construction workers and contractors working in Québec, local workers have mixed views regarding the affect it will have on them.

Luc Théoret, an employee at Tapis Richard Ranger Carpets, says that the latest agreement between the two provinces will have a positive impact on their business.

"This agreement is doing three things: it's saving us money (by not having to hire someone from Québec), saving us the headaches, and most of all, it's less dangerous.

"Now there's no running into the risk of getting caught," says a pleased Théoret.

The agreement, which was announced on Oct. 10 by Labor Minister Elizabeth Witmer, was made to "secure a more level playing field for Ontario construction workers and contractors."

Théoret said that prior to the agreement, they would have to hire someone from Québec to do the installation.

"If we sold to a customer in Québec, we either had to hire someone from there to install it, or just not do business in Québec at all. This agreement will definitely benefit us," he says.

Despite the relief Tapis Richard Ranger Carpets is feeling, Gord Robertson of Glengarry Aggregates is a little skeptical of the agreement.

"Not a lot is going to change. I really don't think Québec is going to abide by these rules," says Robertson. "You still have to be unionized to work in Québec, so it's not really a more level playing field."

"We've had trucks seized over there before, so I think we'll just keep business around here. It's just a lot simpler."

Counties backs split

(Continued from page 1)

day's decision by counties council to accept the preliminary amalgamation plan which will reduce SD and G to six municipalities.

He also announced that Charlottenburgh, Lancaster and Lancaster township would be holding a public information evening on the issue on Nov. 4 at 7:30 p.m. at the Charlottenburgh Recreation Centre.

"This meeting will be for our ratepayers to ask questions," said O'Shaughnessy, who said he didn't feel he was in a position to answer questions from people in Lochiel, Kenyon, or Maxville, as he might be called upon to do at the St. Raphael's meeting.

O'Shaughnessy also said that to date he has not received one phone call from anyone interested in an all-Glengarry amalgamation, whereas he has received "many" in favor of the Charlottenburgh, Lancaster and Lancaster township proposed union.

"We're not breaking up Glengarry," said O'Shaughnessy. "We're bringing it closer together."

INTRODUCING SOREL KAUFMAN CANADA

Winter Boots That Will Keep You Warm And Dry.

TROMPER for Women — COMFORT RATED -25°F -32°C



Built on a lightweight natural rubber bottom, Tromper is a classic pant boot featuring:
•6mm removable ThermoPlus® InnerBoot
•Water and wind resistant nylon upper
•Acrylic snow cuff
•Reflectech coating for added warmth
•Speed lacing system
•Handcrafted natural rubber bottom

TROOPER for Children — COMFORT RATED -25°F -32°C



A popular style with a traditional profile, Trooper features:
•6mm washable/recycled removable felt InnerBoot
•Insulated Linebacker nylon upper
•Drawstring closure with upper bowlock
•Molded thermal rubber bottom
•6 colors to choose from

FC Fashion Corner

43 Main Street, Alexandria, Ont.
525-3942

Direct Payment System · MasterCard · VISA

Driver's and Vehicle's
LICENCE BUREAU
92 Sandfield St., Alexandria
IS REMAINING OPEN
Hours: Mon. to Friday - 9:30 a.m. to 5:00 p.m.
Thursday - 9:30 a.m. to 7:00 p.m.
525-4942
44-1p

ALEXANDRIA TRAVEL
525-0561
FLIGHTS - CRUISES - TRAINS
CAR RENTALS - HOTELS
39-tf

Teenager's Thoughts on Casino

As a fourteen year old of the Alexandria area, I believe I should tell you the facts on the casino issue as well as how I feel about it.

I'm angry with the ad placed in the October 16th, 1996 edition of The Glengarry News by the "concerned members of the Business Community of Alexandria." Yes, the one with the children. Isn't it strange that they would hide their true faces behind those in a school photograph. And the investors, who are they? Seems no one knows!

I'm angry that the politicians of the town even allowed a referendum when the people have no concrete facts to make a decision with. I'm surprised that no two so called facts seem to agree. Yet what shocks me most is that some people have fallen for it.

Let's face it. The casino's proponents don't really care about Alexandria; they care about profit. They won't care if someone from Cornwall or Montreal lands a job at the casino or a person from Alexandria does.

Let me ask you a question. If you went to Hull, spent the day in the casino and lost most of the money you decided to put up, would you still go and have a meal in a local restaurant or go on a shopping spree? I would go home disappointed, angry and empty handed. When people lose their money, they are fed up; they don't go and support the business community!

It's surprising that anyone would even want to see someone else lose their money gambling instead of using it for a better cause. We all hear how funding for schools has decreased and it's true, so why not put the money you would spend in the casino gambling into funds for the area school. If Alexandria is really trying to do something for its youth, then the schools should be the focus of attention, not the casino. Would you really want us, the students, to grow up in a casino town? Don't you expect better for us?

Finally, I'd like to reword the question a bit to make it clear as to what you are voting for. Do you want a casino that we know almost nothing about, ready to accept the rise in crime and violence that will be a direct result of it? Be wise. Make the decision that you know is the right one on November 5th.

Tony Nussbaumer

44-1p

Donald's Special of the Week

1993 Cougar XR7
6-cyl., green, loaded
PRICED TO SELL





Donald Coté
Sales Rep.

Alexandria FORD-MERCURY Sales Inc.

"We Are Committed To Give The Best Price And Excellent Service"
Hwy. 34 South, Alexandria 525-3760



"The spider looks for the merchant who doesn't advertise so he can spin a web across his door and live a life of undisturbed peace"
Samuel Clemens

LUCKY DOLLAR FOOD STORES
LUCKY DOLLAR
Green Valley, Ont. 525-3081

Pork Picnic SHOULDER ROAST 1.39 lb. 3.06 kg.



Iceberg LETTUCE 99¢



Cut from Canada Gr. A, AA, AAA Beef Boneless Blade ROAST 2.49 lb. 5.49 kg



GRAPEFRUIT 5/99¢



Cut from Canada Gr. A, AA, AAA Beef STEWING BEEF 2.49 lb. 5.49 kg

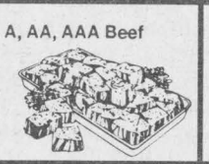

CELERY 89¢



Smoked Leg of HAM 1.89 lb. 4.17 kg



GREEN PEPPERS 99¢ lb. 2.18 kg



Sliced COOKED HAM 1.89 lb. 4.17 kg



PEARS 99¢ lb. 2.18 kg



Aylmer TOMATO SOUP 10 oz 3/1.00	Aylmer's TOMATOES 28 oz. 99¢	Del Monte JUICES 3 x 250 ml 89¢	Atlantic PAPER TOWELS Pkg of 2 79¢	First Prize FLOUR 8 kg 5.99
Catelli MACARONI or SPAGHETTI 20% BONUS 600 g 99¢	Chef Boy Ardee Plain SPAGHETTI SAUCE 796 ml 89¢	Chateau MUSHROOMS 284 ml 79¢	Betty Special BREAD 675 g 85¢	Tender Flake PURE LARD 1 lb. 1.39

Prices in effect until store closing Sat., Nov. 2/96
We reserve the right to limit quantities.

Good Value Home Insurance

You may qualify for up to 25% in discounts!
If you're looking for home insurance, call The Co-operators. We'd like the opportunity to earn your business with competitive quotes and friendly knowledgeable service. We can customize coverage to accommodate your specific needs.



Jim Chedd, Agent
Robert McDonald, Agent

Home • Auto • Life • RRSPs • Farm • Business • Group • Travel

the co-operators Insurance/Financial Services
ALEXANDRIA
431 Main Street South
Monday-Friday: 8:45-6:00; Saturday: 8:45-12 Noon
Tel.: 525-5545 Fax: 525-4522
Des Valeurs Sûres, Des Gens De Confiance®
Good Value From People You Can Trust®
36-38-tf

THE ORIGINAL Champions ROADHOUSE

Get Ready For A GREAT WEEKEND

Have A HOWLING GOOD TIME At Our



HALLOWEEN PARTY
Friday, Nov. 1
Great Prizes--Spooktacular Fun

Saturday, November 2
THE BLUSHING BRIDES
Rolling Stones Tribute

"WHERE GOOD SPORTS GATHER"
103 Main St. North, Alexandria 525-2128

I·D·A
THIS WEEK'S SPECIALS
PRICES VALID UNTIL SATURDAY, NOV. 2/96

Royale BATHROOM TISSUE 8's 1.99	ADVIL Tablets or Caplets 24's or Cold and Sinus 10's 2.29
CHICLETS GUM Ass't 2's Pkg. of 36 1.79	101 Super Tingles CANDY 1 lb. 1.79
TYLENOL Extra Stength TABLETS 100 + 15 Bonus! 6.29	Energizer BATTERIES AA-4's, C or D's-2's 9V-1's 4.59 pkg. AAA-2's 3.99 pkg.
Butler G.U.M. Ass't TOOTHBRUSHES or DENTAL FLOSS 2 X 20 yds. 99¢	PAMPERS Baby Dry or Premium Jumbo Size DIAPERS 14.99

We Will Not Knowingly Be Undersold On Everyday Prices
SENIORS DISCOUNT On all applicable items every day of the week
SAVE $2.00 On each eligible Drug Benefit Prescription

VISA HOURS: Mon.-Fri. 8-9; Sat. 8-8; Sunday: 9-5
ALEXANDRIA DRUG MART
5 Main St., Alexandria 525-2525, 525-4041
1-800-267-2406 (Toll free from 613 area code) 44-1c



Reunion donation

The Iona reunion committee made a $7,000 donation to the Friends of the St. Rapheal's Ruins at a wine and cheese on Oct. 17. (From right): Colleen Kennedy, chair of the Friends accepts the cheque from the reunion Treasurer Darlene Shepherd and Secretary Helen MacDonald. The donation comes from a surplus the committee received in registration donations at the reunion last summer.

Staff photo-Lynn McCuaig

Casino in a small town

Councillor explains how a casino affected his NB reserve

By Mandy Boisvenue
***News* Correspondent**

Will a casino make or break Alexandria? This seems to be the question on everyone's mind.

Raymond Tomah, councillor of Woodstock First Nations in New Brunswick, a small reserve with a population of 230, says that their casino was the answer to their problems.

According to Tomah, their unemployment rate went from 87% to 15%.

As far as he can see, their crime rate was unaffected by it.

And above all, their reservation prospered from the out-of-town dollars it brought in.

"The casino had a very good impact on the reserve," says Tomah. "It brought in lots of people from surrounding areas and put a lot of money back into the area."

The reserve built a 32,000 square foot casino which included a bingo operation, provincial machines, and break–open tickets.

The population is small compared to that of Alexandria, but Tomah insists that Woodstock First Nation's casino still brought in a decent revenue, much of it coming from the neighboring town, Woodstock, only three miles away.

"A casino was the answer here. Why not have one? It beats going to the corner store and gambling illegally on the poker machines."

The residents of Woodstock First Nation, which is located 60 miles from Fredricton and 114 miles from Bangor, Maine, were well prepared while introducing the idea of a casino.

"We set up a hotline, which enabled citizens to call anytime and voice their concerns, or ask any questions. It seemed to work," comments Tomah, who coincidentally is familiar with this area thanks to his past truck driving career.

Tomah also says that there were no studies done prior to the erection of the casino, for fear of biased results.

"Who compiles the answers? Obviously, someone who conducts the survey who is also against the casino is going to get negative feedback, and vice versa.

"All we had was a hotline, followed by the referendum, and that was it," he says.

"The entire purpose of our casino was to improve the area. The money it brought in went to our education system and housing projects."

Tomah insists that the general feeling of having a casino was one of great pride.

"The sense of pride that came out of having a casino was amazing. The people here were so proud and so excited that the area was prospering," says Tomah.

Woodstock First Nation also had an added bonus by being situated off the TransCanada Highway, which made it an easy tourist attraction.

Unfortunately, the casino, which employed 110 people both part and full-time, is now temporarily closed due to the backing out of local investors.

Tomah blames the government for this.

"They scared the investors away, and now it's up to us to find investors from elsewhere. But I'm confident that the casino will be back on its feet," he says.

"What do you think of a casino?"

A random survey at the town post office Friday saw an even split of people supporting and opposing a casino in town. These are a few of the answers we received:

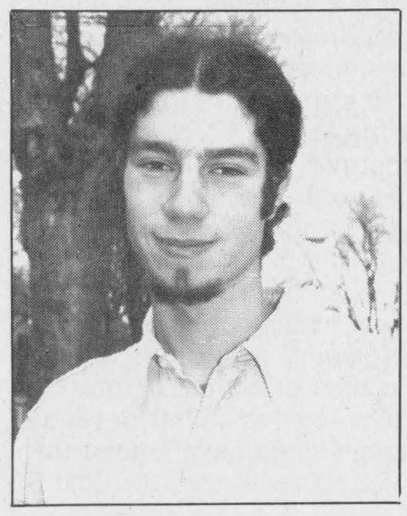

Sylvan Lankin

"I think it's just trouble. People are just bored in this town and they think it's going to change all that. It's gambling, it's not good for anything."

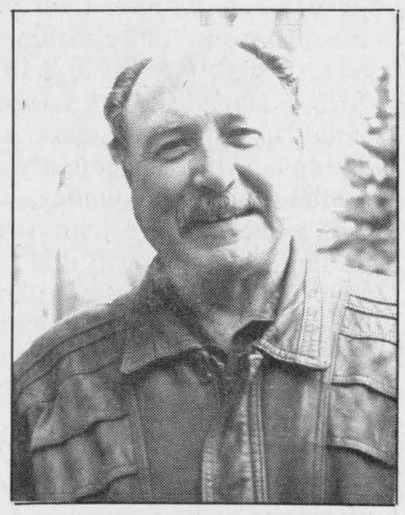

Bob Pearson

"I'm for it. I think it will bring in revenue, put the town on the map."



Sabrina Thisdelle

"It'll bring more business. Everyone thinks its going to bring in drugs but you can't bring in any more into this town than's already in it."

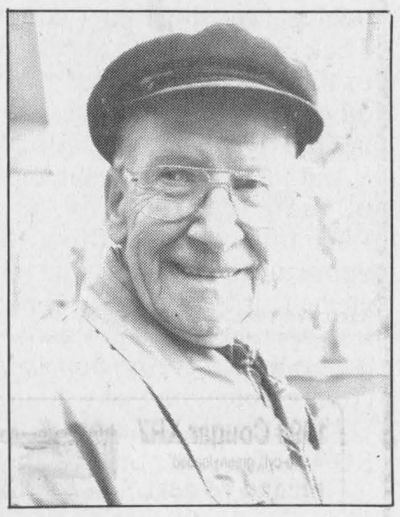

Aurele Girard

"Why not take the chance? If I'm able to meet my expenses, (if property taxes go up) I'm willing to go for it."

Ivaco source of flickering town lights

The source of flickering lights in some homes and businesses in Alexandria and Maxville has been found.

After a lengthy and detailed investigation by Ontario Hydro, the utility determined that complaints of "flickering lights" among hydro users in Alexandria, Maxville, Vankleek Hill and other areas was caused by the operation of an arc furnace at the Ivaco Rolling Mills in L'Orignal.

Jeff Koch, senior protection and control engineer at Ontario Hydro's Belleville district, said Ivaco has been working with the utility to come up with solutions to the problem.

"A long term solution will take some time to put in place," Koch said. "Identifying the problem was a first step. Now we must see what technical changes we need to make to get rid of the problem for good and then put these changes in place."

Day care centre needs help to stay open

(Continued from page 1)

year's $3,000 surplus will hold out.

"If we don't get more kids in there, it's going to close," said Trottier.

Right now the centre has 13 children registered, but most are not there every day or all day and add up to only five full-day spots.

To reach a break-even point, the day care needs at least 16 children full-time.

The centre is licensed for 24 children from ages two to five for the day program but has only ever climbed to 21 children in its five years, said Trottier.

"Since we've opened we've never had 24 children."

By making the community aware that the day care exists and that it needs more children to stay open, Trottier's hoping to drum up support before it's too late.

Instead of telling people about financial problems after the facility closes, as in Mount Carmel's case, Trottier said the day care is trying to be pro-active.

In an effort to bring in more children, the day care has increased its advertising but hasn't seen a return.

The Glengarry Child Care Centre isn't alone in its enrollment problems.

"It looks like a bit of a trend," said Tilly Turpin, day care supervisor for the united counties private home day care program.

Centres in Cornwall are caring for fewer children and the waiting list for people planning to use a day care soon have gone down.

"Our waiting list is extremely short," said Turpin.

Across the three counties, 160 children use registered day care services.

In Alexandria alone, there are nine private day cares in addition to the publically funded Glengarry Child Care Center.

Trottier said she's concerned the counties is allowing too many private day cares to open up in the town to compete against one that was built with $360,000 of provincial money on a lot Inter-Agency paid the town $22,500 for.

"If every Tom, Dick and Harry opens a day care around us, it's defeating the purpose," she said.

Private day cares are sometimes less expensive to run because employees don't have to be trained in early childhood education and if it's run out of the owner's home, there's little overhead.

The centre's large building poses its biggest expense in running the day care, said Trottier.

"It's a very big building and it costs a lot to maintain it."

In the counties day care system, it's the parents' choice to request a public or private day care from the counties whether the child is receiving a fully subsidized spot or not.

Right now, the day program costs $22.25 a day per child which includes a hot meal and two snacks.

The centre is also offering before school and after school programs for children ages 5 to 12 which run from 6 a.m. to 9 a.m. and from 3 p.m. to 6 p.m for a fee of $4 each program per day.

School buses pick up the children and drop them off at the centre.

To help with expenses in public day cares, the Ministry of Community Services gives a small subsidy to the employees salary.

The subsidy depends on how many employees are working there at the time.

Last year, the ministry gave the Glengarry Child Care Centre $33,000 to help with wages when there were four people working there.

But the centre has already laid off one employee and has given another notice.

With only two employees, the wage bill will go down but so will the ministry's grant.

So far, the day care has been lucky in finding co-op and school placement students to work free of charge and has had janitorial services covered by the futures program.

"From day one we wouldn't have been able to survive without a lot of people working for nothing," said Trottier.

And with the Tory government's plans to cut its day care grants, the future doesn't look any easier.

"(Harris) doesn't want to be in the day care business," she said.

Conviction follows trial

(Continued from page 1)

increase the minimum time to be served.

Before the announcement came at about 4:30 p.m. yesterday that a verdict had been reached, the jury had appeared deadlocked.

The jurors began deliberating Friday evening after hearing final arguments late last week from crown prosecutor David Algie and defence counsel Lawrence Greenspon, as well as a day-long charge from Judge Colin McKinnon.

The jurors had returned to court several times over the following days to hear the judge review the testimony of certain witnesses or to repeat parts of his instructions to them. At one such visit yesterday afternoon, they heard Judge McKinnon exhort them to reach a verdict.

The judge then suggested that the jurors, who had been sequestered in a Cornwall motel since Friday, be forbidden to read newspapers, watch television or listen to the radio, go outside and, in the company of court officials, take a walk along the St. Lawrence River. It was shortly after returning from that walk that the jurors sent word that they had reached their decision.

Courtroom observers had earlier suggested that five days is an unusually long time for a jury to be out, and the possibility of a permanently locked jury and a new trial was raised.

Crown prosecutor David Algie alleged in his summation last week that Horvath committed the murder of Cuerrier in order to steal money and drugs from him. He said that Horvath committed "a planned, deliberate murder."

"This trial is about drugs, money and death," he said.

He claimed that evidence from witnesses and Horvath's own statements showed clearly it was Horvath who shot and killed Gerald Cuerrier at Cuerrier's residence on East Boundary Road, just beyond Alexandria's town limits, on or about March 23, 1994. There is "an overwhelming preponderance of evidence" to convict Horvath, he said, including Horvath's own bragging about killing Cuerrier.

He said that Horvath shot Cuerrier in the back and then ordered Cuerrier, who was lying on the floor and crying, to remove his hands from his face before shooting him a second time from close range just above the left eye.

Defence lawyer Greenspon argued that Jason Horvath "could not and did not kill" Gerald Cuerrier. He said there was a robbery at Cuerrier's house, but claimed that others had "the opportunity, means and motive to kill" him, and that Horvath "could not and did not kill Gerald Cuerrier on or about March 23, 1994."

Greenspon paid particular attention to nine "alive-after-death" witnesses, those people, including Alexandria doctor's receptionist Carole Ouimet, who said they spoke to or saw Cuerrier as much as two days after the supposed date of Cuerrier's death.

In his charge to the jury, Judge McKinnon reviewed the testimony of the 66 witnesses heard by the jury over the previous five weeks, and asked the jurors to make a judgement based on all the testimony heard. "You are the sole judges of the facts," he told them. "It is your opinion of the evidence that counts."



Back Row, l-r: Judge David Crack, Ken Allen, Shannon MacEwen, Leigh Thomson. Front row: John Beerwort Sr., John Beerwort Jr. Donald MacCrimmon, David MacMillan, Curtis Thomson, Neil Fraser, Robert MacDonald, Donald Thomson Sr. Drew Thomson.

Holstein club declared regional champions

By Lynn McCuaig
News reporter

The Glengarry County Holstein Club's herd was named the best in Eastern Ontario and Western Quebec at the championship show in Kemptville on Oct. 10.

The red ribbon marks the first time the local breeders club has ever topped the herd class at the Kemptville contest.

"They got the nod and everyone jumped up in the air," said club secretary Kirsty MacLeod.

In a very close race, the group edged out the Carleton County club which MacLeod said has been on the "top of the heap for a while."

"They've consistently lost to this Ottawa-Carleton club," said MacLeod.

"It was quite a feat in itself to beat them."

The herd was judged by David Crack of Richmond, Quebec, against five other counties.

Entries in the top herd class had to display four cows and two heifers and one owner couldn't enter more than two cows in the class.

Glengarry's winner herd was made up of cows and heifers that had placed well in the day's individual competitions.

In the county's herd was: the fourth place winter yearling owned by Donald Thompson; seventh place senior yearling owned by Donald MacCrimmon; third place junior two-year-old owned by Donald Thompson; first place junior three-year-old owned by Donald Johnson, seventh place five-year-old owned by Neil Fraser and fourth place four-year-old owned by John Beerwort.

Individual breeders also placed well in the inter-provincial championship which is dominated by holsteins that have already won county competitions.

The Thompson family of Martintown along with herdsman John Beerwort Jr. had an exceptional day. Their awards were: third and fourth junior two-year-old, third breeder's herd, fourth winter yearling and eighth senior two-year-old.

Donald Johnston and Nancy Beerwort of Martintown captured the only red ribbon in the junior three-year-old class.

John Beerwort Jr. of Martintown placed third in junior three-year-old, fourth in the four-year old and ninth junior yearling.

David MacMillan of Lochiel placed sixth with his junior calf.

Donald MacCrimmon of Dalkeith was seventh and tenth with a pair of senior yearlings and eleventh with his summer yearling which was first 4-H shown by Lori St. Denis of Fassifern.

Neil Fraser of Dalkeith placed seventh with his five-year-old, seventh in the breeders herd and tenth in the junior two-year-old.

Robert MacDonald of Dalkeith had eighth and ninth place mature cows.

Wayne and Monique Koggel also of Dalkeith had a tenth place summer yearling.

Kevin Macdonald, President
Joe Banks, Publisher
Lindsay Cameron, Advertising Manager

Editorials/Opinions

The Glengarry News is published every Wednesday at 3 Main St. S. Box 10, Alexandria, Ont. K0C 1A0 by The Glengarry News Ltd.

Phone 613-525-2020 *Sharing Your Future...Remembering Your Past* Home Page: http://www.glen-net.ca/gnews. Fax 613 525-3824

Never too late for merger involvement

The time has come for Glengarry's citizens to tell their political representatives how they want their local government to look this time next year.

Tonight in St. Rapheal's, and on Nov. 4 in Williamstown, they'll be able to do that, in a way that should toss a cold bucket of water over their political representatives with a clear message: you're making decisions without all the facts and on a shakey foundation of assumptions.

SD&G United Counties took a big step in that direction last Friday in approving a report penned by Clerk Raymond Lapointe, which effectively approves of a split Glengarry and the rest of the counties along north-south lines. Counties itself would survive with a reduced number of councillors. It's the same scenario that Lancaster and Charlottenburgh townships and Lancaster village have each approved.

Counties did so by a wide margin without ever having considered any other scenario. The Lapointe report irresponsibly directed counties toward one course of action, before any municipality has had adequate time to work with their neighbors in comparing figures, though some have argued that with the debate now going on for nearly a year, the time is overdue to make a decision.

What's been missing through all of this other than the necessary comprehensive volumes of information, is a clear picture of what the public wants. Perhaps not surprisingly, the voters have been confused and thus silent about what has transpired so far, and what should unfold in the future. They've been privy only to what has appeared in this and other local newspapers on amalgamation, but have yet to understand why one scenario would be preferable to another.

There have been public meetings, but these have been exploratory themselves; open-ended discussions without a goal or direction, at least until recently.

Tonight, at the St. Raphael's parish hall, a group of ratepayers frustrated with the lack of public debate have staged their own public meeting – amusingly called "Amalgamation: Trick or Treat." The idea is that residents who come will talk to the politicians about what they want, as opposed to the other way around. The county's seven reeves have been invited to the meeting, as has a provincial official.

And the south-end municipalities are sponsoring a meeting of their own on Nov. 4 at the Recreation Centre in Williamstown to "allow the taxpayers and residents an opportunity to meet and discuss amalgamation with the elected officials of the three municipalities." It sounds far less open-ended than the St. Raphael's meeting, the municipal leaders there obviously recognize that the public is not comfortable with that's going on.

The meetings may appear to be academic in light of the SD&G decision, but it's never too late for public involvement. The mega-dump debate is an excellent example of how deep public participation can change the course of a major government undertaking, no matter how far along it is – and no matter how irreversible a politician says the process is.

Every resident of Glengarry needs to feel comfortable with whatever scenario becomes reality. And before that happens, they need to know the full tax and demographic implications of whatever size and structure of government they will eventually end up with.

As it stands, there simply has not been enough solid information to agree that United Counties council last week did the right thing.

Whatever your view, get out and vote

In six days, Alexandrians will be asked to go to the polls in an extraordinary opportunity to pass judgment on whether the town would approve a casino operation in its town limits. It's an opportunity that should not be wasted.

In the month or so since the Sauers proposed the casino to the community and kicked off the referendum campaign, townspeople have been subjected to information, opinions and acrimony, both bolstering and opposing support for a casino here.

In the end, it will be personal choice, whether the jobs and economic spin-offs a casino would offer is worth what opponents say is a risk of social and traffic problems.

This is an important vote, because it is the only vision anyone has proposed for the town since the 1970s, when the town's industrial park was taking shape and real estate developments were blossoming.

Since those days, the town has never enjoyed the luxury of a goal which could unite and motivate the community into making something of itself. Alexandrians could never find a way to enunciate what direction they felt the town should take, because there were no leaders who could create that vision. In essence, there has been a vision vacuum in the town now for a number of years.

Whether you agree or disagree with it, someone has presented the town with a vision, albeit a privately-funded one, and the townspeople are being asked to vote on it. Whether you vote yes or no, the key is to vote. The future of your town depends on it.

The Glengarry News

Member of the Audit Bureau of Circulation, the Canadian Community Newspapers Association, the Ontario Community Newspapers Association, and the Ontario Press Council.

Subscription rates: $29.96 (incl. GST) per year home rate;
$42.26 (incl. GST) per year in Canada standard rate;
$116.63 (incl GST) per year outside Canada.
Second Class Mailing Reg: #1302

Reach us by Modem!
Letters to the editor can be sent to us through the Internet at gnews@glen-net.ca



"IT'S NOT A COSTUME - SANTA'S BROKE."

Memories of the Montreal rally

After Thoughts



by Joe Banks

No, that was no trivial little demonstration we attended that windy October day in Montreal last year. The media said so. And we knew it. Nothing like it had been seen since Expo '67.

We felt it, miles from Place du Canada in the heart of the Montreal business district, when we passed the drivers either waving us on or raising an upturned middle finger in disgust. Their scowls only made the boisterous teenagers on the bus wave their flags harder.

We felt it as we walked across the parking lot, hearing the reverberating echoes from the throng in the square. We felt it in the crowd, on the faces, under an enormous flag that floated above us that became a national icon for the moment.

We felt something, but we really didn't know where it came from and where it would go after we broke up. Maybe it was fear, maybe it was sadness, maybe it was elation. Maybe it was all of that.

But did we really make a difference?

They're still debating that a year later, though the level of acrimony has settled down a tad. We're not hearing the stupid arguments over the numbers any more. That's been assumed by Mike Harris and several thousand school teachers who spent a day in Toronto shouting at each other.

Still, a year after that unforgettable rally in Montreal, which no doubt will grow in meaning as each of us who were there grow older, I've now come to realize that being there was as much for me, as it was to help a cause.

Therapy? Maybe. The insanity of the Quebec referendum, that 2.5 million people in a country of 26 million could bring the nation to the brink of breaking up, required it. To see red maple leafs fluttering among floating blue fleur-de-lis made it seem possible that there was a way out, that somehow, those banners were the beacon we could follow to get past it all.

But I think it was less glorious than that. Many of us simply wanted to be demonstrable about the state of mind that is Canada, in a way that didn't require a pen or a brush or a camera. And we wanted to see others do it too, to see what being Canadian meant to somebody from British Columbia. We found out. They are us.

Politicians including the country's beleaguered prime minister were on the stage but the same and perhaps a louder response would have been garnered if Gordon Lightfoot or Jean Beliveau or Margaret Atwood had mounted the rostrum. It wasn't the speeches reaching out to us that mattered. What mattered was that they were people who were unmistakably Canadian.

Of course it was obvious to us all that our presence there that day had the potential of having the opposite effect of the one that was desired, to prompt the soft votes to swing yes out of provocation. But the balm for a tired Canadian was worth the risk.

In the year since the rally, little has happened to give any of us more hope than there was before, except to say the separatists seem not to have the stomach for another referendum very soon. They seem as content about that as we are, maybe the first time we've agreed on anything in 50 years. Postponing the next referendum indefinitely, perhaps well into the next millennium, is a real and exciting possibility.

And as the monkey trials over the charges of election spending and tampering begin, most of us wait, not for the next salvo from the mouths of our political representatives, but word the unemployment rate is dropping like a stone.

It's a word that transcends language, one that people on both sides of the border understand too painfully well.

So it was no surprise that the attempts at recreating those feelings in small rallies around the country and in Montreal on Sunday drew pale responses. Life gets in the way, and without the country in imminent danger, it is clear we, in a calvary-like manner, prefer to pick our moments with a great deal of discrimination.

As challenging as life can be in 1996, Oct. 27, 1995 was a day that managed not to fall under foot, even with the empty business suites and vacant factories languishing within blocks of the demonstration.

That day, we saw a piece of ourselves. And we liked what we saw.

Casino will not cure the ills: priest

Letter

To the editor:

The Outaouais-Hull region pleaded heavily to get their casino. A real godsend, people from the four corners of the area were saying.

They are now singing a different tune because the region is suffering from the disastrous economic consequences. In fact, many businesses have lost much clientele. The restaurant "L'eau Vive" in Gatineau has declared bankruptcy. The "Mon Oncle Antoine" and "Picodon" restaurants have had to close their doors. Not to mention the charities and the benevolent associations who rely on bingos, pledges or other donations; they are suffering because the monies they need are going to the casino.

Before the decision to open a casino was taken, the Gatineau-Hull Pastoral Committee sent to the newspapers and to different political bodies, a five-page document titled: The opening of the Casino in Hull; Considerations on the Social and Economic Aspects for the Outaouais".

Following are a few excerpts:

"An Ontario study shows that there is an undeniable link between casino, alcoholism and drug addiction. For instance, casino-goers are three times more likely to have alcohol problems that than those who do not frequent casinos. For drug addicts, the risk is twice as high. It is clear that the mere presence of a casino brings social costs. For some families, this means more violence, more problems with children, etc. These are important social fallouts...

"...Many community fund raisers are wary that the competition from casinos will deter some of their clientele; many community organizations who use such fund raising to finance activities for impoverished people risk being affected by casinos...

"There are also other costs that are hard to evaluate. According to experiences from the States, casinos lead to a rise in security costs. It is therefore undeniable that there will be an increase in crime. Well known are the problems related to counterfeiting, fraud, prostitution, etc...

"What one doesn't see behind casinos, is a whole slew of social problems. Do we want our graduates finding careers working in casinos? The kind of employment created often determines the type of society we end up with. We are "playing" with many serious questions. Traditional sayings "bread and games" may now become "games for bread." Do we really know what's at stake?

Here are a few excerpts of the article of the Most Rev. Roger Ebacher, Archbishop of Ottawa-Hull, published on July 9 in Le Droit:

"During the last few days, we have been extolling the merits of the casino. Who ends up winning? And, why is the casino so successful?

"According to the numbers published, we can conclude that each person, on average, will lose $40. Yes, there are winners but there are more losers.

"There are certainly other economic fallouts for the region but overall, I do not think the local community will come out a winner. Will this "success" story lessen family violence? Will it create less poverty and less despair for the poor? Will their quality of life be enhanced?

"Why this success? If many are seeking hope and solace in a casino it may be that those people are very insecure and have lost a sense of purpose in their lives. Doesn't this casino "success" reveal a profound feeling of helplessness, of uneasiness in the soul of our families, in the fabric of our society? I do not believe that the casino money will be a cure for the ills of our society. We will need other solidarities for that."

The most Rev. Archbishop Ebacher intervened frequently in the dossier of the Hull casino and the document of his pastoral committee is a relevant study, an appropriate analysis with numbers and reliable sources to back it up.

All this data applies only too well to the project of a casino in Alexandria. Don't we have in Alexandria one of the highest rates of alcoholism and of drug addiction? And is not poverty a major problem?

Anyone who would like a copy of the study done by the Gatineau-Hull Pastoral Committee may call me at 525-2679.

Fr. Marcel Larouche, Parish priest, Ste. Marie de l'Assomption Parish
Green Valley

Dìleas gu Brath

The sad past

Highland Paths



by Ken McKenna

When my mother was a school child in Rothesay, Isle of Bute, Scotland, at the beginning of this century she was taught almost nothing about the history of her country. She was a little luckier with music and Gaelic. Fr. Angus MacDonald and after him Canon Andrew Butler of St.Andrew's Church insisted on the children in St.Andrew's School learning some Gaelic phrases and songs. Little did they know that the grandaughter of one of the little girls who learned to love the sound of Gaelic would be teaching it one day in the old Highland settlement of Glengarry, "far beyond the Atlantic's roar". Every day while going to and from school my mother passed the prominence known as "Canada Hill", where the people had gathered during the awful Highland Clearances to wave a last farewell to the friends and relations sailing away forever.

Bute in the Firth of Clyde was once considered part of the Inner Hebrides, with its neighbour, the much larger and mountainous Isle of Arran. When the Industrial Age brought factories and steamships, Rothesay, "doon the water" from Glasgow, became a holiday resort and Gaelic gradually disappeared.

Contrary to what I read recently in a local publication, Gaelic was never officially banned in Scotland. It was just ignored as useless. But a way was found to keep Gaelic alive. Gaelic songs could be taught in the schools as folklore. The reasons given for discouraging the Gaelic language were many and varied: it was a dying tongue that had no practical value; it would interfere with the teaching of English; Britain should have only one language, blah blah blah. Underlying all the anti-Gaelic feeling was a much darker prejudice. It was the language of a different people, and those Highland people were not always revered in Scotland. Although Sir Walter Scott had succesfully portrayed the Highlander as a romantic hero and Highland regiments had brought fame to Scotland, many Lowlanders had mixed feelings about Highlanders. Although Highland regiments were eventually filled with non-Highlanders, and tartans, kilts, warpipes and Highland dancing, once exclusively Highland, were adopted as universal Scottish symbols, an enthusiasm for Gaelic was not included. Never mind that Gaelic was once the predominant language of Scotland, as proven by the fact that about 90% of the placenames of the country are Gaelic. Many times I have heard people in Scotland voice the opinion that Highlanders would be more acceptable to non-Highlanders if they forgot their strange attachment to Gaelic and became more like the rest of the people of Scotland. As one Scotsman told me, many years ago, "if English was good enough for the Bible, it's good enough for me".

It's difficult to believe today, when there is so much enthusiasm for the Highland symbols of Scotland, Celtic music, Highland Games and tartans, that it was not always so. In my mother's day there was even a strong movement to eradicate the name "Scotland". One day about 40 years ago in the Mishnish Hotel on Mull I was given a sticker for my suitcase by our friend Bobby MacLeod. On a background of MacLeod tartan were the words "Mishnish Hotel — Tobermory — Isle of Mull, N.B." For a moment I thought that "N.B." stood for New Brunswick. Then it dawned on me. It meant "North Britain". I knew that Bobby, a strong Scottish Nationalist, would never have been responsible for such a demeaning abbreviation. He looked embarassed when I pointed it out. "Ach", he said, "we never use those stickers. My father had them made years ago. In his day, you were supposed to use the term "North Britain" instead of Scotland and "West Britain" instead of Ireland." "What was England supposed to be called?" I asked. "England" he said.

(Gaelic singer Meaghan Curran, Bernice and Hugh Allan McDonald's grandaughter, will be singing at the Lisa MacIsaac concert and dance at the Bonnie Glen Friday evening, Nov. 8, produced by Barry McIntyre of Tartan Promotions. Lisa is Ashley MacIsaac's sister and a great fiddler in her own right. Meaghan sang at our Gaelic Song Workshop at the Highland Games last summer. With young people like Meaghan who sings so beautifully, the Gaelic voice in Canada lives on).

Letters to the editor

There are still too many unanswered questions

To the editor:

There are still too many unanswered questions about a casino in Alexandria.

For example who will benefit the most, the people of Alexandria and the surroundings, or the owners, the promoters, or government?

What percentage goes toward taxes? What are the chances of winning? What percentage of the people will be addicted? What percentage of the people will commit suicide after losing everything? How many families will be broken up and destroyed? How many jobs will be lost toward being created?

These are some of the questions I'm asking myself. And lots of other people are too.

We need answers before the people vote for it. For me, if anything happens to harm a human being or a family, the cost is too high. I know you will tell me, "it's not our problem. If people overdo it, I believe it is your responsibility." It doesn't matter if these people come from Alexandria, Cornwall, Ottawa, Montreal, the USA or anywhere in the world – they are still human beings and precious lives who will get destroyed.

Life should be more important than money. Money has always been the evil in everything, people will do anything for money at any cost.

I do not believe that everything will be okay, that the town will prosper, jobs will be created, that crime will not soar. It might look good at the beginning, but reality will soon set in. The thing is that you cannot trust man, they always say it's going to be okay. The only one you can trust is God, He is the same yesterday, today and forever.

Just not too long ago our government was totally opposed to gambling, and now it's okay. Why? They need money, they will make and change laws to approve themselves. In God's eyes what is wrong is still wrong, what is sin is still sin: lying, stealing, killing, gambling, homosexuality, abortion, prostitution, pornography. God has not changed, but man has approved almost all of them with time to meet his need.

Man has been asking himself why it is that our country and our towns are empty, there is less work, no prosperity, more crime, more violence? Well man has rejected God's plan, and has instituted his own plan. God is not welcome in our daily life, affairs and business. We've got to go back to God's plan.

God says "If my people, which are called upon my name shall humble themselves and pray, and seek my face, and turn from their wicked ways, then will I hear from heaven and will forgive their sin and will heal their land": 2 Chron. 7-14. I really believe God's words, and if we do what He asks of us, He will forgive our sins and heal our land and town. The bible should be our guide at all times, it is full of examples of what we should do and not do. Check it out for yourself.

What kind of messages are we leaving to our children, and future generations? That life is a gamble? Wrong! I think we are leading them in an illusion and a dream world, where you could become rich overnight. If you think this is the truth, it's a lie.

I believe that God will not bless Alexandria and this venture. For those of you who will vote on this issue consider all of this, and ask yourself: What would God do, would He approve or disapprove?

For the owners and the promoters I would ask them to put forward a full report and studies of all the things mentioned above, then publicize them in the newspaper for everyone to see. I would ask them to reconsider their venture, because too many lives and families will be affected.

Thank you for allowing me to express my thoughts on this very important matter. God bless you, and don't forget God loves sinners but hates sins.

Sincerely,
Rejean Paquette
Alexandria

'Be careful what you wish for – you may get it'

To the editor:

For the past few weeks I have been reading a number of papers published in the Journals of Gambling Studies and Gambling Behavior, from the Human Sciences press in the USA. This research has been carried out by psychiatrists, psychologists, and social scientists attached to hospitals, treatment centers and universities in the United States, in Scotland and in Australia.

Casino towns have reported large increases in criminal activity, some of it violent, but much of it consisting of shoplifting, embezzlement, passing bad cheques, etc. As well, some communities are experiencing a steady rise in cases of child neglect and abuse. The legalization of casino gaming in Atlantic City is cited as the major cause of that area's "staggering crime rate."

It is a fact that organized gambling attracts organized crime, and its main growth areas are alcoholism, drug abuse, prostitution and compulsive gambling. During a report about casinos on Native Reserves which aired recently by the CBC, the band office at Sault Ste. Marie was visited by an Elder from the Rama Reserve. When he asked whether there were social problems resulting from the gambling on the reservation, a worker indicated a wall lined with filing cabinets, and said that they were all filled with problems.

That an activity is legal does not necessarily make it morally acceptable. For every controlled gambler, there is an addicted one. To profit from the misery and losses of such unfortunate people goes against the principles of hard work and the rectitude on which Glengarry county was founded.

Little money is spent outside of the casinos, and Alexandria business people may rest assured that visitors won't come to buy clothing, groceries, gasoline, or to dine in local restaurants. (Look at the drop in sales in stores and eateries in the Hull area immediately following the casino opening there.)

Gambling profits do not stay in the communities that generate them. In this case, with most of the financing supposedly coming for Europe and the US, any earnings will go south or off-shore. If this referendum passes, and the casino dream (for some, a nightmare), is realized then Alexandrians may have sold their children's futures to absentee landlords, which are mostly ruled by the bottom line.

I have conducted my own informal poll among friends and neighbors in the north-est corner of Lochiel township. I asked 64 people for their opinions: 60 are very much opposed to the proposal, one is in favor, two

(Continued on page 7)

Don't gamble on casino

To the editor:

A prudent business person would assess the long run viability of such a project and the competition from other casinos. A prudent public representative would insist on a full study of economic and social impacts before any judgement about the value of a casino. A parent might inquire what kind of values will be set by a casino. The taxpayer will wonder what he will need to pay when a casino closes or fails, as it inevitably will.

Where does money come from? Who are you beholden to? The recent OPP report showed criminal activity behind the scenes in casinos and gambling houses. The government is unable to police casinos because of lack of resources and staff and will be less able in the future because of budget cuts.

Glengarry would be served better by other projects which can build on existing strengths. Here are some surefire ideas for future development of Glengarry that may require more effort, but will be sure to create more useful employment and fulfilling lives.

(1) Alexandria could be a rural business center for business people that don't need to commute to Montreal and Ottawa;

(2) Build tourism and community spirit by encouraging events based on shared culture and musical heritage, such as the Maxville Highland Games, Country and Folkloric Music Festivals, etc.;

(3) Build on strong sports tradition by hosting events of provincial and national significance, such as soccer tournaments; hockey events, etc.;

(4) Build on bilingual capacity of the people of the area as a resource for call-center and other companies.

Sincerely,
Richard Kerr
RR3 Dalkeith

BETTER PRICES
LARGER DANCE FLOOR
ACCESSIBLE BY BUS

BARB'S SINGLES DANCE
(Formerly of Porto Bello)
Now At The
NAVY CLUB
30 Sixth St., East, Cornwall
Dance - 9:00 p.m. to 1 a.m.
Doors open at 8:30 p.m.
Nov. Dates – Saturdays
Nov. 2 -Sadie Hawkins Night with El Paso (Live band) Dogpatch
Dress encouraged (Adm. $10)
Nov. 9 and 16
Nov. 30 - Scavenger Hunt starts
(See us for details)
Dress Code in Effect
Singles members $5, others $6
For more information, call 933-5903
44-1c



Fall Sale
AT
WOOL & CRAFT STUDIO
WEDNESDAY, OCTOBER 30
to
SATURDAY, NOVEMBER 9
All Wool – 20% Off
Summer Wool – 25% Off
Come in and see us for craft supplies, wool, sewing notions, craft & knitting courses
STORE HOURS:
Monday-Friday: 9:30-5 p.m. Saturday: 9:30-4 p.m.
WOOL & CRAFT STUDIO
44 Main St. N., Alexandria 44-1c 525-1598

Coach's Corner
by John Newby
Makes the perfect Christmas Gift for every great hockey coach



$40
Ask us about our lay-away plan and monthly installments
Kathy's
Custom Framing & Gallery
113 Military Rd., Lancaster
613-347-7257
109 Pitt St., Cornwall
613-936-9398

BEAT THE CHRISTMAS RUSH!!!
PST GST
ON REGULAR PRICED ITEMS
This is your BIG chance to SAVE!
But hurry. This sale is from
October 30 to November 12 only!
BARBARA'S MEN'S WEAR
Since 1912
29 Main Street, Alexandria 525-1554



VIAU'S LADIES WEAR
Come in for all of your Fall and Christmas outfits. We have a wide selection!
HALLOWEEN HOURS ONLY:
OPEN 9 a.m. - 6 p.m.
Hwy. 34, Green Valley 525-2992

LET'S COOK TOGETHER
LOEB ALEXANDRIA
Is pleased to welcome a new butcher



ALAIN DECOEUR
Alain will be happy to assist you with any of your needs in the Meat Department.
LOEB
ALEXANDRIA

LEFEBVRE'S FOOD MART
(formerly Food Town)
Denis and Pierrette Lefebvre, props.
64 Lochiel St. 525-5414
Offer expires Saturday, Nov. 2/96
Hours: Mon.-Wed. 8:30 to 6:00
Thurs. and Fri. 8:30 to 9 p.m.; Sat. 8:30-5:30
Sunday: 11:00-5:00
FREE Delivery in town limits on orders of $20 or more



GROCERY
Habitant Pea or Vegetable Soup 796 ml 99¢
Blue Bonnet Soft Margarine 454 g 99¢
Kellogg's Raisin Bran 800 g 3.99
Kellogg's Fruit Loops 425 g 3.99
Delmonte Assorted Fruit Cups 4x142 ml 2.49
Primo Assorted Pasta 900 g 1.49
RC Assorted Soft Drinks 2 L 89¢
Mainstay Dog Food 8 kg 5.99

MEAT
Melrose Pork and Beef Sausages 1.69 lb.
Fresh, Sliced Side Pork Belly (Green Bacon) 1.89 lb.
Cut and Wrapped Side of Pork 1.29 lb.
Cut from Can. Gr. A,AA,AAA beef Sirloin Tip Roast 2.89 lb.
Expo, Store Sliced Mock Chicken Loaf 1.79 lb.
Bittner's, Store Sliced Ham and Bacon Loaf 3.99 lb.
Prince No. 1 Lean Toupie Ham 2.69 lb.
Burns Garlic Coil 1.99 lb.

Car becomes airborne, slams into tree line

Police Briefs

A 1989 Pontiac SLE driven by Ian Roberston was demolished after striking a tree line on Third Line Road on Oct. 27 at 11 p.m.

The car slammed into the tree line after it veered onto the east shoulder, struck an entrance way and became totally airborne.

Roberston had been driving south one kilometer north of Concession 3.

No injuries were reported in the accident.

Raccoon causes crash

A car swerved to avoid a raccoon and slammed into a stone wall on County Road 18, west of Hwy 34 at 10:54 p.m. on Oct. 26.

The 1995 Jeep Y.J. sustained severe damage and driver Frances Van der Burg was not injured.

401 roll-over

A car rolled after the driver lost control on the on-ramp to the eastbound 401 at Lancaster at 4 p.m. on Oct. 25.

The 1991 Tempest, driven by Tain-Teck Go of Toronto, struck two road side markers before it flipped into the west ditch.

No injuries were reported in the crash.

Car-deer accident

A 1996 Pontiac Sunfire hit a deer at 8 a.m., Oct. 25 on the South Service Road at Third Line Road.

Driver Cameron MacLachlan of Kirkland, Quebec was uninjured.

Herding moose

A construction crew working east of the Boundary Road exit on Hwy 401 herded a cow moose and her calf away from the highway on Oct. 17.

The moose were trying to cross the highway.

Later that same day, a woman called police to say a moose and calf were in her back yard.

OPP Const. George Johann suspected it was the same moose which were trying to cross the highway that were in the woman's back yard.

Johann said the area east of Boundary Road on Hwy 401 is a common moose crossing in the fall.

On Oct. 16, a Montreal area woman was taken to hospital after she collided with a moose about 300 meters west of Boundary Road.

Last week, a Ville d'Anjou man was killed on Hwy 417 west of Hwy 34 when he hit a bull moose.

The week before, a car hit a cow moose in the same place, and no serious injuries were reported.

Court Report

The following are among the cases discussed in Alexandria court on Oct. 24.

Guilty plea to assault

Anthony Rouillard, 20, of Main Street Alexandria was sentenced to 30 days in jail after pleading guilty to assault.

Rouillard was arrested by town police on Oct. 18 after he had entered a Main Street home where his former girlfriend was visiting.

An argument ensued and Rouillard pushed her, causing her to fall and cut her forehead on a stove.

Rouillard was also given an 18 month probation period as part of his sentence handed down by Judge Bruce MacPhee.

Impaired driving conviction

Gerard Berniquer, 52, of Lochiel St. West, Alexandria, received a 15-day sentence on a charge of driving over .08, a further 15 days for driving while prohibited and a two year prohibition from driving.

Berniquer was charged on June 1,1996, after Alexandria police found Berniquer in an intoxicated condition behind the wheel of a car parked at the Beer Store.

Police had been alerted to Berniquer's condition by a telephone call from the local LCBO liquor store when two men left after they had been refused service because they were intoxicated.

When Berniquer was arrested, it was determined that he had been prohibited from driving 11 months earlier on a charge of driving over .08.

Berniquer will be allowed to serve his sentence on weekends.

Help stop game poaching

Seaway Valley Crime Stoppers and the Ministry of Natural Resources need your help in stopping the illegal activity of poaching.

Now that the fall season is here poaching will increase and we should be on the lookout for these illegal activities.

Hunting deer at night with the aid of powerful spotlights, referred to as "jacklighting" is a common practice used by poachers to hunt.

Remember, Crime Stoppers does not have call display, we do not record conversations, you are always anonymous.

If you have any information on this or any other crime you may be eligible for a cash reward of up to $1,000.

Remember Crime Stoppers doesn't want your name, only your information.

Call Crimes Stoppers at 937-8477 or 1-800-265-8477.

Non-profit group asks to ticket cars for free

By Lynn McCuaig
News reporter

Alexandria council is mulling over a proposal offering free help to ticket cars parked in handicapped spaces in town at its Oct. 29 meeting.

Action for Access, a non-profit group committed to improving access for physically challenged people in Alexandria, wrote a letter to council saying it had five volunteers who would help police ticket cars.

In turn for their efforts, the group wanted the fines to go towards their on going project to give businesses some financial help to make them barrier free.

Council agreed it wasn't opposed to the idea and asked clerk Leo Poirier to look into the implications of the project further.

"It's serious enough I think we should look it over," said Reeve Francine Richer.

Poirier said the group members may be able to be appointed as town by-law enforcers, but said he'd have to look into the details.

Council member Roger Lemieux was skeptical of the project calling it "vigilante" justice.

"It's not their job to do that," he said.

"It's removing police work and handing it to a private group."

Mayor Grant Crack told council the group already has support from the police and police board.

"The police services board supports the proposal if council does," said Crack.

The mayor pointed out the system is already in place in Texas and wanted to find out if it was being done in Canada.

Group spokesperson Debbie Ashburne said Action for Access has had a lot of interest in the proposal on their web site on the internet.

"We might start something here that might carry over to a lot of other places in Ontario," she said.

COSTUME ALEXANDRIA COSTUME SHOP
Prop. Aline & Claude Hebert
3298 Dornie Rd, 6 km
west of Alexandria
off Hwy 43
3rd house on left
525-1361
formerly A.C.C.J. COSTUME & KRYSTALS COSTUME
Children & Adults costumes
Reserve now for
better selection
OPEN 7 DAYS A WEEK
9 a.m. to 9 p.m.

The clean-burning convenience of gas
NAPOLEON
HEAT-N-GLO
JØTUL
Haugh's
LAJOIE SEASONAL CENTER
• POOLS • SPAS • AWNINGS •
• GAS FIREPLACES •
Hwy. 34, South, (Beside GTL) Alexandria 525-1913

Discover the Beauty of
HANDCRAFTED SOLID WOOD FURNITURE
Choose from Pine or Oak
• Kitchen Tables • Cabinets
• Wall Units • Bedroom Sets
ALL AT VERY AFFORDABLE PRICES!
Guaranteed Workmanship
POULIN CUSTOM CABINETS
Beaupre Road, South of Green Valley - 525-2645

Community Calendar

This community calendar is for the use of non-profit organizations only. To place your group's event, call 525-4812 and leave a message.

1996 NOVEMBER 1996

SUNDAY	MONDAY	TUESDAY	WEDNESDAY	THURSDAY	FRIDAY	SATURDAY
					1 OCTAGON CLUB DANCE Centre Culturel 8 p.m.	2
3	GYMNASTICS 1-2 ESRG 4 BABYSITTING WORKSHOP Centre Culturel LION'S CLUB Director's Meeting TOASTMASTERS 7:15 p.m.	5 OPTIMIST CLUB Centre Culturel	6 BINGO Centre Culturel	SPANISH Centre Culturel 7 BLOOD DONOR CLINIC High School St. Joseph's School Pictures Elda Rouleau Reunion 7:15 p.m.	8	9 OPTIMIST Bowl-A-Thon 7:30 p.m.
10	RICHELIEU CLUB Centre Culturel LIONS CLUB General Meeting 11 GYMNASTICS 1-2 (ESRG) BABYSITTING WORKSHOP Centre Culturel SCHOLASTIC BOOK FAIR St. Joseph's *Remembrance Day*	12 YOGA Centre Culturel	13 OPTIMIST Zone 6 Reunion Centre Culturel 8:00 p.m.	14 SPANISH Centre Culturel	15	16 CITIZEN OF THE YEAR AWARDS Glengarry Sports Palace
17 OPTIMIST CLUB Centre Culturel	18 GYMNASTICS 1-2 (ESRG) BABYSITTING WORKSHOP Centre Culturel TOASTMASTERS 7:15 High School	19 YOGA Centre Culturel	20 CENTRE CULTUREL Board Meeting SERVICE COUNCIL Meeting	21 SPANISH Centre Culturel	22 OPTIMIST CONVENTION Cornwall	23 OPTIMIST CONVENTION Cornwall
Knights of Columbus 24 Council #9780 COMMUNITY BREAKFAST 9 a.m. - 1 p.m. St. Anthony's Church Hall, Apple Hill	25 RICHELIEU CLUB Centre Culturel GYMNASTICS 1-2 (ESRG) LION'S CLUB General Meeting	26 YOGA Centre Culturel ST. JOSEPH'S SCHOOL CPTA Meeting	27	28 SPANISH Centre Culturel	29 CHRISTMAS TREE LIGHTING Mill Square	30

This Calendar of Events courtesy of:

The Glengarry Farmers Mutual Fire Insurance Company
57 Main St., Alexandria 525-2557
With the participation of the Alexandria Service Council and The Glengarry News

AGENTS/BROKERS

Ernie MacMillan	874-2995
Rozon Ins. Brokers	347-7600
Bush Ins. Brokers	346-2152
Patrick J. Bradley	764-5213
McDonell-Levert Ins. Brokers	525-1200
Peter McDonell	527-5752
Proudfoot & Campbell	678-2306
Insurit Ins. Brokers	936-6848
Maisonneuve, Lalonde, Souligny	524-2174

Optimists hosting trick or treat parties

North Lancaster

by Bernadette Campeau
347-2572



Was that our Indian summer last weekend or is it still too early? In any case, we'll take it.

I hope the ghosts and goblins get more of these mild temperatures on the big night.

There will be members of the Optimist Club at the Ste. Therese school on Thursday to give out goodies. On the same evening, Optimists will be on the streets for the security of all trick-or-treaters. The school will again be open for children to show their Halloween crafts and to collect more candies.

The principal Jeanne Scott will be in for the last day on Thursday, Oct. 31 as she is retiring from her career. Teacher Lise Prieur will be taking her place and Dominique Roy will replace Lise in the classroom. We thank Mrs. Scott for her services and wish her an enjoyable retirement.

A new committee has recently been selected for the North Lancaster Optimist Club. The president for this year is Gilles Claude with Richard Glaude (3rd Conc.) for his secretary. Norm Vaillancourt will be the treasurer. Congratulations to all and a very good year.

* * *

Congratulations to Claude and Marianne Sauve who became parents of an 8 lb. 11 oz. girl on Oct. 19. Proud grandparents are Felix and Rita Sauve and Michael and Matilda Bauer. The baby will be called Felicia.

* * *

Happy birthday to Claude Sauve on Oct. 29 and Therese Major on Oct. 30.

Happy anniversary to Jean-Paul and Ann Vachon on Oct. 28, Michael and Cathy Cooney Oct. 29. Best wishes to all.

* * *

Thought: Grandchildren are God's way of compensating us for growing old.

Critical shortage of blood increases need for donations

By Joe Banks
News publisher

Alexandria blood donors are playing an increasingly major role in saving lives through blood transfusions, and a critical shortage of blood now have organizers hoping the generosity will continue when the Lions and Richelieu clubs sponsor a blood donor clinic on Nov. 7.

A critically low supply of blood continues to be a serious problem at the Eastern Ontario office of the Red Cross Society in Ottawa.

Nancy Lusk, clinic organizer from the blood donor recruitment office in Ottawa, acknowledged Friday that the fallout of the Krever Inquiry into the tainted blood scandal may be starting to have a severe impact on donations.

"The Krever's been going on for so long....but all of a sudden in the last three months we've had a bummer of a time getting people in."

Lusk said the blood shortage has become so critical, the system is "almost at the point where surgeries have had to be postponed," though she hasn't heard of that happening yet.

She put the urgent shortage into perspective by saying "the bank is happy if it's got 125 (O Positive units); today we've got 58. That's a lot compared to what we've had."

There is a constant turn-over of units and "we can't get our heads above water," Lusk added.

Alexandria donors, however, have bucked the trend and have been unflagging in their support.

Alexandria produces an average of about 450 units a year, said Lusk, an excellent participation rate.

The Alexandria Lions and Richelieu clubs are sponsoring the Nov. 7 blood donor clinic in the gymnasium of Glengarry District High School.

The hours of the clinic are from 2 to 4:30 p.m. and 6 to 8 p.m.

Director of blood donor services and local teacher Raymond Legault said the agency is hoping to obtain its objective of 300 units of blood.

Tragedy claims young girl's life

Greenfield

by Mary Couture
527-2421



Harry and Louise Shott spent a few weeks vacation visiting family in Edmonton and Winnipeg.

* * *

Cpl. Aline Ripley from Lawrencetown, N.S. spent a few days visiting with the Ripleys.

* * *

Russel Raymond, Brian McDonald and Kyle McMillan spent a week on a hunting expedition in Northern Ontario.

* * *

Condolences are extended to Ann and Jimmy Hall with the tragic accident of their granddaughter Christina Carson which occurred last Thursday in Chesterville.

The funeral was held on Monday in Casselman.

* * *

Celebrating a birthday is Ann Legault on Nov. 2 and Mary Brown on Nov. 5.

* * *

Tomorrow night the ghosts and goblins will be trick or treating; all have a safe Halloween.

Lives outside of town would be affected

To the editor:

I am told we live in a free society. Therefore it goes without saying that everyone is entitled to their opinion. I am of course referring to the proposed "casino adventure into the unknown."

Before we get carried away with the illusion of "Alexandria boom town", (where prices are bound to soar) please allow me to ask the residents to stop and think for one moment; Hwy. 34 is the only eastern connecting link between the 401 and 417 by virtue of this fact the volume of traffic at this time is unbelievable, I live on Hwy. 34 and I have a difficult time getting my car out of my driveway into the traffic flow, between trucks, transports, school buses, and cars, at any time of the day.

Now let us consider the traffic volume the proposed casino is going to generate: buses by the dozen, double the number of private cars. At this time going into Alexandria, one gets as far as the Co-op store and sits and waits for the traffic to move through the lights at Lochiel Street.

Try to imagine the traffic tie-ups we are going to experience when the gamblers start to move in; if by any chance you doubt this prediction, take a drive to the Akwesasne, and pay attention to the scores of buses parked outside the bingo hall – and the attraction is only bingo. Imagine in your wildest dreams what our comfortable little town will be like when there is gambling available.

Regardless of where the parking space is to be the vehicles are obliged to get there via Hwy. 34.

There is absolutely no doubt in my mind that if this folly is allowed to continue, it will definitely affect my lifestyle, noise, volume of traffic, fumes, dust, hoards of people.

In this concept the organizers of this adventure have to agree to allow people who live outside the Alexandria town line to be permitted to vote, considering their lives will definitely be affected.

D. A. Williamson
Green Valley

Be careful what you wish for

(Continued from page 5)

are indifferent. Some 47 individuals stated that if a casino is built, they would, albeit regretfully, transfer their banking and other business to adjacent towns. (Two of the people who oppose the plan actually enjoy the odd visit to a casino, but would not patronize Alexandria's rooms, as they do not feel it is a suitable enterprise for Glengarry.)

Las Vegas may be a "fun place" for some to visit for a few days, but who would like to live and bring up children there?

Before you vote, Alexandrians, please consider the Chinese proverb that warns to "be careful of what you wish for – you may get it."

Yours truly,
Lois Gagnon,
Dalkeith

EMPLOYEE OF THE MONTH FOR SEPTEMBER

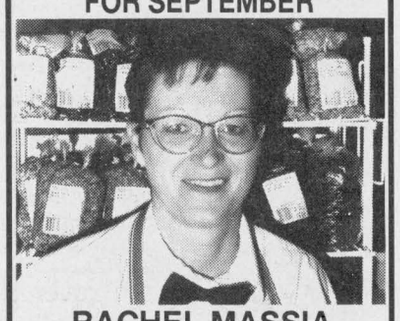

RACHEL MASSIA
Bulk/Produce Clerk

LOEB
ALEXANDRIA
44-1c

CLASSIFIEDS GET RESULTS!

Rainbow Residence
an "Alternative Care Concept"



Residential Care Since 1991
We are pleased to announce our New Service:
ADULT DAY CARE
• flexible hours to meet your needs
• reasonable rates
• seniors/adults with special needs
For more information call
Erika Werner-Roach, R.N.
576 Tobin St., Alexandria 525-4851

MAKE A MOVE
BE A BIG BROTHER. BIG SISTER.
CALL 933-8035

GILLES PARADIS
Chartered Accountant
CA



PROFESSIONAL
Accounting and Tax Service for the Owner/Manager
559 Main Street South
Alexandria
525-4747

Have A Stompin' Good Time this Halloween at FRENCHIE'S

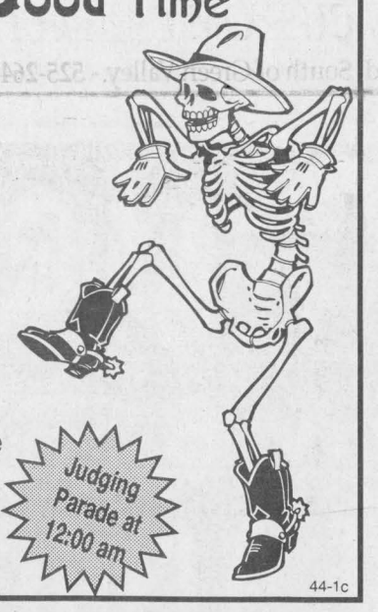

For the Best Party In Town!
THURSDAY, OCT. 31st
10 p.m. to 2 a.m.
CASH PRIZES
For Most Original Costume
1st – $100.00
2nd – $50.00
PLUS-WIN CASH
(MEGABUCKS!)
Judging Parade at 12:00 am
44-1c

LALONDE GENERAL STORE
Marché d'Aliments Pronto Food Mkts.
117 Main St. S., Alexandria 525-1424
WINNER of 5 YEAR AWARD

Catteli PASTA Ass't. Bonus Pk. 600 g 89¢
Puritan STEWS Ass't 600 g 1.49
BOLOGNA Boucan Chunk or Whole 99¢ lb.
Rougemont APPLE JUICE 1.36L 99¢
Capri BATHROOM TISSUE 4 rolls 99¢
True Blue LAUNDRY DETERGENT 2 kg 2.45
Pringles POTATO CHIPS 170 - 200 g 1.79
Aylmer VEGETABLES Ass't, 19 oz. 89¢
Primo TOMATO PASTE 5.5 OZ. 2/99¢
Nine Lives CAT FOOD 156 G 3/1.00

A-1 WESTERN BEEF
1.85 lb - SIDE 1.60 lb - FRONT 2.09 lb - HIND
ONTARIO PORK - 1.27 lb.

These Are Only A Few Of Our Low, Low Prices - See Our In-Store Flyer For More Details
No coupons – No limits – Also available by the case..

OPEN 7 DAYS A WEEK
8:30 a.m.–10 p.m. Every Day
Including Sunday

Available until November 9th, 1996

WINTER'S COMING...
Bring Your Car To The Experts For Your
Winter Tune-up



GM Goodwrench
Service Plus
CHEV-OLDS-GEO TITLEY
ALEXANDRIA, ONT.
If You Haven't Shopped Us, You May Pay Too Much
Hwy. 34, South Alexandria 525-1480

Raisin River Country

Achievement awards held

Williamstown

by Sue Harrington
347-2279



The grannies were grinning and the parents were proud: Char-Lan High School's sixth annual achievement awards ceremony was held Thursday night to recognize non-graduating students who have achieved in academics, extra-curriculars, and work ethics.

Principal Mary Mayer presented academic achievement awards to the students who obtained the highest averages in their grades during the 1995-96 school year. Recipients were: Rejan Bell (Grade 9), Kirsten Charbonneau (Grade 10), Joanne Menard (Grade 11), and Kimberly Bold (Grade 12). These four young ladies were also presented with gold academic awards, indicating that they had achieved marks of more than 90 per cent on all their subjects.

Silver awards were presented by Art Buckland, Chairman of the SD&G Public School Board, to students who achieved averages of 85 -89 per cent last year.

Grade Nine: Anna DeSellas, Melissa Nysten, Jennifer Bateman, Jamie Esdale, Nigel Newland, Kimberly Larocque, and Joshua Stott. Grade 10: Katie McIntosh, Jennifer Jackson, Karen MacGregor, and Janet Higginson.

Grade 11: Danielle Kurchak, Heather Kennedy, Jim Prichard, Billy Litshauer, Lindsay Roberts, Laura Rawnsley, and Stacey MacDonell. Grade 12: Shirley Bergeron, Sommer Robertson, and Nina Craig.

Mr. Brian Fisher, secretary-treasurer of The Glengarry Farmers' Mutual Fire Insurance Company, which sponsored the evening, presented bronze awards to those who had averages between 80 and 84 per cent.

Grade Nine: Brian Shears, Joey Van Loon, Sonya Portner, Melissa McBain, Justin Poirier, Matthew Kirkey, Karine Veillette, Sarah McDonald, Gregory Cumming, Lisa Campeau, Kimberly Robertson, Graham Charbonneau, Eric Bishop, Derek Wagar, Dorothea Kubli, Lindsay Legault, Gregg Robideau.

Grade 10: Ryan McKay, Kimberly Abrams, Christina Touchette, Luc Lapierre, Dawn Aubin, Melissa Pregent, Allison Levac, Stephanie Bateman and Travis MacDonell.

Grade 11: Drew McLean, Kevin Maurice, Leesa Jarvo, Tessa Humphries, Jason Michaud, Shonna Atchison, and Jennifer Green.

Grade 12: Kevin O'Farrell, Reid Guest, and Samantha Schofield.

* * *

Merit awards recognizing students for their hard work and dedication went to: Krista Leroux (art and family studies); Crystal Terriah (business studies); Laine McDonell (business studies and science); Angele Bourdeau (dramatic arts); Angela Van Sleeuwen (French immersion and mathematics); Lisa Avery (French); Greg McCosham (French); Lynn Harps (English); Shawn Thorpe (English); Valerie Winn (English, history and physical education); Jennifer Hope (geography); Jessica Leroux (mathematics); Amy Bancroft (mathematics); Chris Wereley (music); Lindsay Campbell (physical education); Sonia Daniele (science); Sarah McGillivray (science);

Sean Shoniker (technological studies), and Melissa Verdone (technological studies).

* * *

Citizenship awards for students involved in school activities were presented to: Jennifer Green, Danielle Kurchak, Marie-Claude Viens-Grioux, and Dan Lapierre for art activities; Samantha Schofield and Sonia Daniele (band activities); Jason Tobin, Dan Lapierre and Laura Rawnsley (drama activities); Laura Rawnsley, Leesa Jarvo, and Joanne Menard (yearbook); Paul Dawson and Tim McCuaig (athletic association); Jamie Esdale and Christina Touchette (writing contests); Billy Litshauer (physics contest); Melissa McBain, Matthew Kirkey, and Eric Bishop (Pascal math contest); Jennifer Jackson (Cayley math contest); Heather Kennedy (Fermat math contest).

Katie McIntosh, Tessa Humphries, and Laura MacKenzie (students' council); Ian Main and Joanne Menard (peer helpers); Anna DeSellas and Jamie Esdale (choir); Paul Dawson (carnival committee); Richard Malo (School Reach); Valerie Winn (Jr. Canada Quiz); Ariana Winn (Sr. Canada Quiz); Robert Bedard (CAS Bike-a-thon); Danielle Kurchak (newspaper reporting); Adele Struthers (Terry Fox run); Kevin Maurice and Drew McLean (Junior Achievers); Melissa McBain (Aerobics for Heart) and Christina Beaudin (Fly Higher Club).

* * *

The Kara MacDonald-Wolochatiuk Memorial Award, given to the Char-Lan athlete who best combines academic achievement and athletic ability, as demonstrated by his or her dedication, commitment, leadership and sportsmanship, was presented to Shonna Atchison by Nick Wolochatiuk.

* * *

Congratulations to all who received awards and recognition, and to all who made it possible for them to do so!

* * *

St. Andrew's United Church here in Williamstown invites each and every one of you to its annual Turkey Supper being held this Saturday, Nov. 2, in Irvine Hall, from 5 to 7.30 p.m.

There will be a bake table, food that tastes as good as it smells, and gorgeous serving people. Don't miss it!

* * *

Just when you thought you knew all there was to know about Girl Guide cookies, comes the revelation that chocolate mint cookies are available for sale at this time of the year. Unlike the spring campaign of "regular" cookies, this one does not take orders in advance. Rather, participating troupes buy quantities of boxes and then sell them directly.

The Williamstown Brownies has purchased a stash which can be yours, in part, by calling Brownie leaders Lynn Larkin (347-2491) or Lynn Lafave (347-3206).

* * *

Williamstown Bridge Club results from Oct. 23 are as follows: 1. Bob and Francoise Govan; 2. Terry Vandette and Margaret Kennedy; 3. Jim and Eileen Seay.

* * *

Williamstown Public School has announced the members of its School Council. Representing the parents will be Gwen Brunette, Andrea Derouin, Sharon Jasper, Karen Kluver, Diane Lunan, Mary Marouf, Fran Maurice, Jay Phillips, Susan Small, and Nancy Wilson.

Student rep will be Christie Thompson, with Grace Rawnsley as alternate. Cathy McIntyre will represent the teachers and Andree Hunter, the support staff. Rounding out the committee will be Grant Edwards, principal.

* * *

Confused about amalgamation talk? Worried? Haven't been able to get your questions answered? Set your minds at rest this Monday, Nov. 4, by attending a meeting on the issue at the Charlottenburgh Recreation Centre (upstairs), begininng at 7:30 p.m.

This meeting is for all ratepayers living in Charlottenburgh, Lancaster, and Lancaster township, who are invited to come and hear what the amalgamation proposal is all about, to ask quesitons, to become informed.

* * *

A former Williamstown resident, Edith (Ross) Davis passed away on Oct. 22, in Grimsby, Ont. in her 102nd year.

She was a daughter of the late Alexander and Ellen (nee Robertson) Ross, and was predeceased by her husband, Nickle, her brother, Howard Ross, and her sisters Jennie Ross, Bertha McDermid and Ethel Ross.

Mrs. Davis attended Queen's University, graduating in 1917, and returned to Williamstown where she taught mathematics at Williamstown High School.

Attending her funeral on Friday in Smithville, Ont., were several family members from the area, including her nephew Gordon McDermid of Apple Hill, and nieces Helen MacMillan of Martintown, and Una Thain of Cornwall. Our sympathy is extended to the family.

* * *

You may be interested to note that the huge Danish table which was mentioned in this column several weeks ago, is still in Glengarry. The table does not, in fact, belong to the Danish Consulate, but to the Vice-Consul of Denmark (retired), who lives in Glengarry. It will remain here until the museum for which it is destined, is completed.



Golden girls

(From left): Winners of the Char-Lan gold academic awards, Kirsten Charbonneau, Grade 10; and Joanne Menard, Grade 11 are congratulated by principal Mary Mayer. The students achieved a mark of 90 per cent or more in all subjects in the 1995-95 school years. Missing from the photo are Grade 9 winner Ryan Bell and Grade 12 winner Kimberly Bold.

Staff photo - Lynn McCuaig

Completion of church renovations celebrated

Martintown

by Martha Merchuk
525-4177



On Friday evening, Oct. 11 about 60 people gathered in the basement of the United Church to celebrate the completion of the renovations.

A delicious pot luck Thanksgiving dinner, of ham, roast beef, turkey, dressing, potatoes, salads and scrumptious desserts, was savored by everyone. Guests for the evening were Rev. and Mrs. Frank Bailey from Maxville. Musical entertainment was provided by Trevor Baker. An evening of celebration and thanksgiving was enjoyed by all.

Sunday, Nov. 3, will be a joint service with Williamstown and held in the Martintown United Church, at 11 a.m. with Rev. Clifford Evans speaking. Coffee hour will be held before the service at 10:15, not following the service as I stated last week. This will give you an opportunity to visit our friends from Williamstown and Rev. Evans and not be late getting home after church.

A couple of advanced dates to mark on your calendar are: The ladies of Martintown and Williamstown United Churches are invited to a pot luck supper in the Martintown Church basement on Tuesday, Nov. 26 at 6 p.m. Guest speaker for the evening is Muriel Eastwood, Cornwall, speaking on "The Healing fund." All ladies of the church are welcome to attend. Unwrapped Christmas gifts will be collected for Lazarus House.

Sunday, Dec. 22, the combined choirs of Williamstown-Martintown Charge is presenting a Christmas Cantata, "Silent Was the Night." Williamstown at 9:30 a.m. and Martintown at 11 a.m. This should be a real treat, be sure to attend. Everyone welcome.

* * *

On the evening of Sunday, Oct. 20, the congregation and friends of St. Andrew's Presbyterian Church, Martintown, gathered at the church for a special anniversary service. The guest minister was Rev. Frank Baily, retired United Church minister from Maxville, and special music was provided by the Glengarry Gaelic Choir. A time of fellowship was enjoyed by all who attended.

* * *

Mark on your calendar: The Christmas Candle Light service is to be

(Continued on page 9)

Cornwall Costume Shop
has recently purchased Lise's Costume Shop of Alexandria and now carries
Over 2500 Costumes and Masks
Full Adult Costumes $18 to $45
Over 150 children's costumes to choose from!
3260 McConnell St. N., Cornwall
(Between 401 and South Branch Rd.)
OPEN: Mon.-Sun. 11 a.m. to 9 p.m.
Bev Cote (Maville), prop - 933-8923
10% OFF COSTUME RENTAL with coupon Cornwall Costume Shop 3260 McConnell St. N., Cornwall 933-8923

HERITAGE VALLEY
CHRISTMAS ARTS, CRAFTS & ANTIQUE GLASS SHOW & SALE
150 ARTIST & ARTISANS PARTICIPATING
DOOR PRIZE $25.00 DAILY
3 DAYS FRI., SAT. & SUN. NOVEMBER 8, 9 &10
FRIDAY: 10 a.m.-9 p.m.
SATURDAY: 10 a.m.-5 p.m.
SUNDAY: 10 a.m.-5 p.m.
CORNWALL CIVIC COMPLEX
SALONS A, B & C
CONCOURSE, THE HALL OF FAME
FREE ADMISSION
DONATIONS TO EASTERN ONTARIO CHILDREN'S HOSPITAL PALLIATIVE CARE, HOTEL DIEU HOSPITAL, CORNWALL GENERAL HOSPITAL

CLASSIFIEDS GET RESULTS

Your Complete MINIVAN Centre
FORD MERCURY
Shop Around with US!
FALL MINIVAN EVENT!
SPECIAL PRICES ON THESE GREAT SELLING MINIVANS!
HURRY... LIMITED SUPPLY!
'96 WINDSTAR GL "Special Edition"
Specially Equipped With:
• The Most Powerful Minivan Engine
• Cast Aluminum Wheels, Luggage Rack
• 4-Speed Automatic Transmission
• AM/FM Stereo Cassette
• 7 Passenger Seating
• New – Tip/Slide Drivers Seat
PLUS... OVER 140 CUBIC FEET OF CARGO AREA!
*$299
NEW LOW PAYMENT!
24 Month Lease On 'The Plan'
Only $2,995 Downpayment After $750 Lease Cash Deducted
Includes... the luxury of Quad Captain's Chairs!
• Quad Captain's Chairs
• Air Conditioning
• 4-Wheel ABS Brakes
• Driver and Passenger Airbags
• Power Windows, Locks & Mirrors
• Tilt Steering, Speed Control
★★★★★
Windstar earned a Five-Star Rating for Passenger Protection in Front End Crash Tests by the U.S. National Highway Traffic Safety Administration.
'97 VILLAGER GS
INTRODUCTORY LEASE PRICE!
**$399
24 Month Lease On 'The Plan'
Only $2,685 Downpayment After $750 Lease Cash Deducted
NOW – with Quad Captain's Chairs!
• Remote Keyless Entry System
• 8-Way Power Driver Seat
• Air Conditioning
• Power Windows, Locks & Mirrors
• Tilt Steering and Speed Control
• Aluminum Wheels
• Dual Airbags & ABS Brakes
• Rear Climate Control
Save up to $7,000 towards the purchase of a new Ford, Mercury or Lincoln vehicle.‡
'97 AEROSPORT XLT
GREAT VALUE!
Canada's Best Advertised Minivan Price!
†$18,997 After $750 Cashback Deducted
Complete With:
• 3.0 Litre V6 Engine
• Automatic Transmission
• Air Conditioning
• Seven Passenger Seating
• AM/FM Stereo with Cassette/Clock
• Luggage Rack
Plus No Charge Sport Appearance Package:
• High-Gloss Metallic Bumpers
• Running Boards
• Lower Two-Tone
• Front Bumper Valance
• Colour Keyed Grill
• Special Sport Striping
With All This Choice And Value, Why Shop Anywhere Else?
See Your Ontario Ford & Mercury Dealers Today!
*New 1996 Windstar GL with P.E.P. 357A, monthly lease payment of $299 based on 24-month lease from Ford Credit to qualified retail lessees, on approved credit. Some conditions and 18,[illegible]30 km per year mileage restriction apply. $2,995 downpayment or equivalent trade required after $750 lease cash is signed back to dealer. First month's payment and security deposit required. **New 1997 Villager GS with P.E.P 975A, monthly lease payment of $399 based on 24-month lease from Ford Credit to qualified retail lessees, on approved credit. Some conditions and 18,000 km per year mileage restriction apply. $2,685 downpayment or equivalent trade required after $750 lease cash is signed back to dealer. First month's payment and security deposit required. †Purchase price of $18,997 after $750 cashback is signed back to dealer, available on new 1997 Aerosport XLT with P.E.P. 635A. Offers exclude freight ($875), licence, insurance, and applicable taxes. All offers require taxes to be paid on full amount of purchase price or lease before cashbacks deducted. Dealer may lease and sell for less. Limited time offer. Limited quantities. See dealer for details. ‡Save up to $700 a year to a maximum of $3,500 over five years with the CIBC Ford Visa Card and up to $1,400 a year to a maximum of $7,000 over five years with the CIBC Ford Visa Gold Card towards the purchase or lease of a new Ford, Mercury or Lincoln vehicle. Some conditions and an annual fee apply. Ask for details on this program. Visa is a registered trade-mark of Visa International Service Association. CIBC and Ford Motor Company of Canada, Limited licencees of Mark. Ontario FMDA, P.O. Box 2000, Oakville, Ontario L6J 5E4

Glen school art display getting great response

Glen Robertson
by Colette Sauvé
874-2076



Audrey Johnson MacDonald advised me that she has had a great response from artisans in the area to display their crafts on Nov. 15 and 16 at the Laurier-Carriere school in Glen Robertson in aid of cancer research.

As usual, she has been very successful recruiting talent for the concerts also.

It should be a fun time for all, as I have decided this year to spread it out over two days – Friday and Saturday", she said. "Those interested in attending will have to keep track of the different activities and times as there is a lot going on – something for everyone.

Audrey further advises: On Friday, Nov. 15, the doors will open from 1 p.m. to 4 p.m. with the "crafty people" all set and ready to go... featuring dried flowers, oil paintings, wooden items, knitting, sewing as well as Christmas goodies of all types.

"It will be a great place to get a head start on your Christmas shopping – everyone loves treasures from the crafters' workshop," says Audrey.

At 2 p.m. on Friday, Nov. 15 Audrey has also organized a fashion show geared to all ages – particularly seniors.

"I'm pleased to announce that the new dress shop in Alexandria – namely "Lucille's Boutique" has agreed to participate. There will be fun and prizes as the models will parade a selection of Lucille's quality garments as well as some "closed-closet almost new" items. Everyone wants something new and different at this time of year with so many outings to attend and of course, the commentating will give everyone an idea of what is in style and is best suited for you. Trust me, it will be informative, fun and there's no admission charge.

Due to the popularity of the concert, Audrey has decided to organize two different concerts – Friday and Saturday with both commencing at 8 p.m. As usual, children, adults, as well as marionettes will perform.

"The biggest thrill I get is the opportunity to enjoy the real talent we have here in Glengarry – I love it!" Audrey exclaims. The crafts may be viewed from 7 p.m. prior to the concert.

On Saturday, the doors open at 10 a.m. with crafts and the usual bake sale... Sarabel Nixon's rolls and goodies are always a hot item! Then, from 11 a.m. until 2 p.m., there are added attractions! You may have a photo of your child or yourself taken with Santa – an idea for your Christmas cards. You may also choose to have your fortune told by "Madam Mystic", which should be exciting, or, you may simply wish to sit and visit with your friends and enjoy some goodies and coffee. Don't forget to return for the Saturday evening concert commencing at 8 p.m."

Audrey has, for personal reasons, chosen to donate all proceeds to the Canadian Cancer Society.

"I look forward to seeing you – it's a very good cause and close the hearts of many," she added in closing.

Halloween party

Over 110 kids celebrated Halloween at the social centre last Saturday afternoon.

In the 0 to five years old, Hope Wilson Miller won first prize dressed as a little red riding hood, second went to Kevin Poirier as a tiny cow and third went to Lisa Carriere as a white rabbit.

In the six to nine years old, the pirate, Andrew Hagen came in first followed by the bear, Nicholas Tousin and the witch, Tania Hagen placed third. In the 10 years and up, Sophie Desjardin came in first place dressed as an old hunchbacked lady, second prize went to the shepherd, Travis Hagen and third place was won by Andrew O'Neil dressed as a baseball player.

Best decorated pumpkins prizes went to Stephanie Menard, Angele Beauclair and Nathalie Den Oetelaar. Recipients of the door prizes were Natasha Brunet, Jennifer Bourbonnais and Jeremie Poirier.

A special thank you to a team of GDHS drama students – Courtney Broten, Saverio Libaschi, Bruce Major, Jaye Makinson, Kevin Quesnel and Nicole Starnes. Headed by professor, David Sauve, they captivated the attention of all those present with a Halloween play. Congratulations! You indeed have a lot of talent!

Parish supper

Over 930 people enjoyed a tasty turkey supper last Sunday.

Special thank you to the organizers for a job well down and to our many visitors from near and far. Decorations in the church and in the hall were super. There was lots of help and even the young ones were eager to chip in and do their part.

Gabrielle Levac of Ottawa was the basket of cheer winner while the $50 went to Annabel McMaster of Alexandria. An extra $20 donated by Armand Beauchamp of the D'Antan Bakery in Vankleek Hill was won by Juliette Robertson of the Glen.

CNIB

A sum of $400 was collected on behalf of the CNIB in the Glen. Canvassing for this worthy cause was team captain, Aline McCallum, Gail Nicholson and myself.

* * *

Winners of the euchre of last Tuesday were Benoit Lafrance, Maurice Montpetit, Evangeline Campeau, Edgar Girard, Annette Vaillancourt, Therese Lortie, Lily Rozon, Carmen Girard and Annette Lyman. The skunk went to Armand Paquette and the door prize to Beatrice Lalonde. Birthday prize was won by Therese Charlebois. Draw winners were Annette Lyman, Leonide Rozon and Florence Montpetit.

Next card party will be on Nov. 5.

* * *

Happy birthday wishes to Marc Sauve who will turn 13 years old on Nov. 4.

* * *

Have a splendid week!

FOR FARM NEEDS
Check Our
CLASSIFIEDS

Church basement renovations celebrated

(Continued from page 8)

held on Dec. 15, 1996 at 7:30 p.m.

This is also a reminder of the weekend of Nov. 8, 9 and 10 that we will be having as our guest Dr. Larry Brice. Please try to attend all or some of his sessions.

* * *

On Oct. 17, 15 ladies gathered together for the monthly meeting of the Martintown Women's Institute. President Alison Murray opened the meeting with the ode and creed.

In the absence of Marion Thompson, Rita O'Reilley acted as secretary. The theme focused on education, with Lillian Munro as convenor. The roll call was "name a woman who has influenced your life." With a few exceptions the ladies favored their mother as having the most influence in shaping their lives.

Lillian introduced the guest speaker of the day, Lily Worrall of Avonmore, who spoke on the study of Genealogy, which has since gained prominence as a hobby of choice to people of all ages. Lily shared her expertise in this field and also distributed starter leaflets to trace one's family tree, if so inclined.

At the conclusion of her speech, Lillian presented Lily with a small token of appreciation on behalf of the WI ladies. Treasurer Marion Schofield gave an accounting of bank funds and asked for a decision regarding an investment. The district annual meeting will take place May 10, 1997 at 9:30 a.m. in Richmond, Ont. A chicken lunch will be served at noon, followed by a fashion show. Members are welcome to attend. Ladies from Martintown have been invited to join Bainsville WI for an evening of merriment on Nov. 6, 7:30 p.m., at St. Andrews Presbyterian Church hall, Lancaster.

Martintown Women's Institute will entertain Picnic Grove ladies at our Nov. 21 meeting, 1:30 p.m. at the Martintown Community Centre (keep this date open to join in the fun). Director, Jan Buckland was absent (doing what Jan does best; being kind to a child). Hazel Driscoll, director for the day read a humorous article, "Children and Halloween."

The meeting closed with a lovely luncheon served by the hostesses Mona Street, Lillian Munro and Alison Murray. Women's Institute meet every third Thursday of the month. We cordially invite and welcome new members from the community. Come and join in for a pleasant afternoon. See you at the November meeting. Roll call: "A new plant I tried to grow, or one I will."

Have a safe and happy Halloween.

ENCORE BOOKS
Hundreds of used paperbacks to choose from including Science Fiction classics and recently published books
LOW PRICES PLUS NO GST
SENIORS-REMEMBER TO ASK FOR YOUR ADDITIONAL 10% DISCOUNT
OPEN: Monday to Friday 10 a.m. to 5 p.m.
Saturday 10 a.m. to 3 p.m.; Sunday Closed
1 Lochiel St. West, Alexandria
(beside Alexandria Optical)
525-5209
34-spk

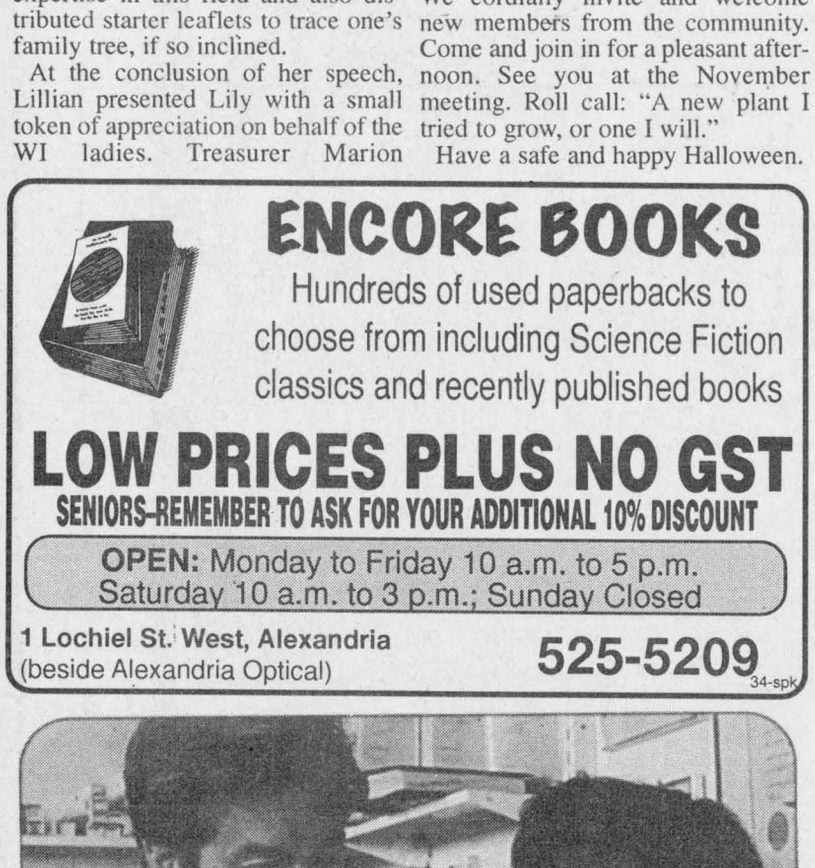

CHOLESTEROL DAY
FREE
Cholesterol Screening
With a Registered nurse
Tuesday, Nov. 5, 10 a.m. to 2 p.m.
*Please call ahead to book time slot
ALEXANDRIA DRUG MART/IDA
5 Main St., South, Alexandria

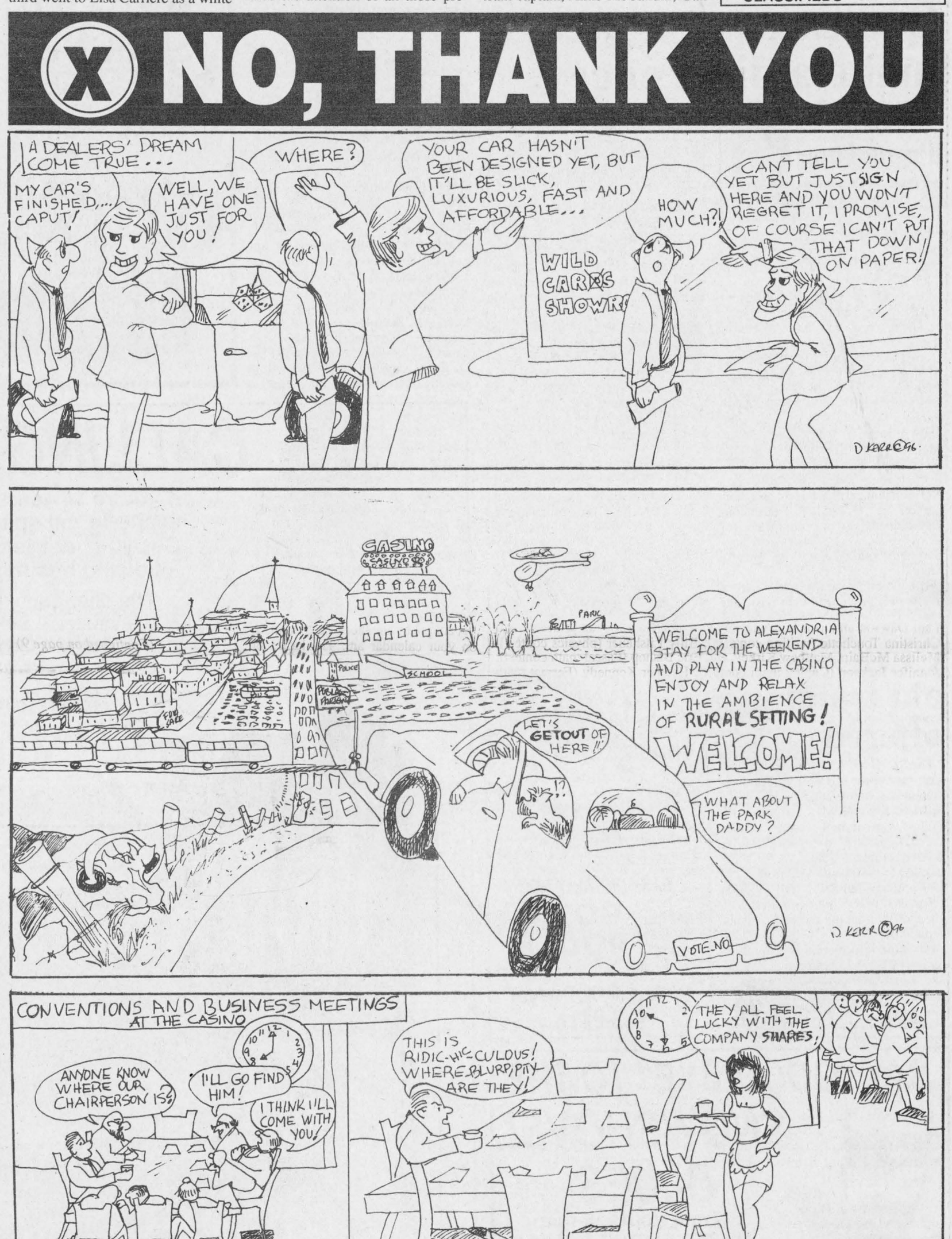

Brought To You By The Concerned Members Of The Community Of Alexandria



Our way of saying thanks

About 50 volunteers were treated to an evening of refreshments and entertainment when the area branch of the Canadian National Institute for the Blind (CNIB) gathered at the Alexandria Legion last Thursday night. With Marilyn McGale, left, coordinator of volunteer services, were Catherine Hakvoort with five years of service, Lee McCormick with two years of service and Imelda McDonald who was honored for more than 10 years of service.

Staff photo – Joe Banks

Dedicated volunteers make a difference

Seniors' Prime Time

by Rosemary Cameron



I would like to pay tribute to three dedicated, caring people who have been volunteers of the Corp of C.O.S.

On behalf of the board of directors, staff, but utmost the seniors/ disabled of Glengarry County an ever-lasting thank you to Doug Jones, formerly from Dalkeith and Bill and Shirley Stethem formerly from Alexandria.

Doug has been with us since 1989, Doug along with other dedicated volunteers from the Glen Robertson-Dalkeith area, Ruby and Danny McIntee, Ann Strudwick and John Flood, help found the NOW program in their area. Doug not only was a NOW volunteer, he had been chairperson of the Glen Robertson-Dalkeith volunteer committee for many years. Doug, your local support and guidance will be greatly missed.

Bill and Shirley have been a part of our Outreach team for the past four years. They not only volunteered for our NOW program, they volunteered and assisted with the coordination of our van transportation program. Bill has been a member of our advisory committee for the past two and half years.

Their support and dedication will be greatly missed. We wish you all the best in your new residence.

Our up-coming Diner's Club in the month of November, we are scheduling guest speakers to come and address the changes with automobile insurance. Mark the dates on your calendar: Thursday, Nov. 14, Glen Robertson Community Centre; Wednesday, Nov. 20, Martintown Community Centre; Nov. 27, Alexandria Diners' Club held at the Royal Canadian Legion.

Please call us if you require further information at 347-1175.

* * *

On Wednesday, Oct. 16 we had our young volunteers from the Sam P. MacLeod Public School join our 21 Club, here in Lancaster. Special thanks to William Fitzpatrick, Andrew Lemoung, Amanda and Jessica MacLeod.

* * *

Have a safe, healthy week. Your ideas and suggestions are always welcome.

CPR, first aid training offered

The St. John's Ambulance standard first aid plus CPR combination course will be offered in Alexandria on Nov. 1, 2 and 3.

Classes are at the Glengarry Sports Palace and will run from 6 to 10 p.m. on Friday, 8:30 a.m. to 4:30 p.m. on Saturday and from 8:30 a.m. to 3 p.m. on Sunday.

The cost is $95 but comes out $30 cheaper than taking the two courses separately.

For more information and to register, call 936-1525 between 8:30 a.m. and 4 p.m. Monday to Thursday.

CLASSIFIEDS GET RESULTS



•15-gauge Galvalume heavy-duty frame
•Fabrenne high standard cover
•Extra strong anchors
•Reinforced roof structure
•6½ ft. door clearance

EASY INSTALLATION

ROY'S POOLS

Sales and Service since 1956

410 Seventh St., Cornwall

933-0411

36-1c

Man graduates "Cum Laude"

Green Valley

by Margo Pepin

525-3581



The Green Valley UCFO will be holding a card party on Sunday, Nov. 3 at 8 p.m. in the Salle Sacré Coeur, Alexandria. The cost is $2.50 per person and a lunch will be served. Everyone is welcome.

* * *

The ladies of UCFO will be holding their regular monthly meeting on Wednesday Nov. 6 at 7:30 p.m. Everyone is asked to attend, as there will be an invited guest in attendance.

* * *

Congratulations to Sylvain Menard who has graduated from the Ottawa University with a Bachelor of Education degree and with the special citations of "Cum Laude".

Sylvain is the son of Rene and Cecile Menard of Green Valley and is an Ontario Scholar and a graduate of Ecole Secondaire Régionale Glengarry. Sylvain has accepted a position with the Simcoe Catholic School Board and will be teaching at Nouvelle-Alliance High School in Barrie.

* * *

The Optimist Club organized a teen dance on Friday evening, Oct. 25 at Ecole Ste. Marie for students from Grades 5 to 8.

Over 40 students attended and enjoyed themselves. Also the Halloween dance at the Glen Robertson Recreation Centre for the adults on Saturday evening was also very well attended. President Richard Leger told me everyone enjoyed themselves; there were a lot of different costumes. The Optimist Club will be holding their next monthly meeting on Dec. 7 at the restaurant, and all members are asked to attend.

* * *

Congratulations to Gilbert Dorie and Kim Quesnel of Green Valley and Scott Robinson of Alexandria who were in Brockville on Sunday to participate in the 1996 Regional Master-Junior Tournament of bowling.

They won third place out of 20 teams. The Master-Junior Tournament is played every year and junior bowlers are chosen by having increased their average the most from the previous year. The team consists of one junior girl and boy and one adult (the master). Others from Green Valley who played in the tournament were Dominik Seguin and Marcella Dorie.

* * *

In last week's column there was an omission. It should have read: "Dominique Duperron, daughter of Alex and Marleen Duperron and Ken Robinson, son of Claude and Robin Lyn Robinson, were united in marriage." Sorry about that.

* * *

Please be extra careful this Thursday as Oct. 31 is Hallowen. Children will bc out collecting treats and will be dressed in costumes. They tend to sometimes forget to look out for cars or trucks.

* * *

Birthday wishes are extended to Julie Seguin on Oct. 28, Todd Derouchie on Oct. 30, Marie-France Lefebvre, Gilles Theriault on Nov. 1 and Rollande Laurendeau on Nov. 2.

* * *

God bless and have a safe week.

It's Our Midnight Madness

MONSTER SALE

WE'RE OPEN 'TIL MIDNIGHT ON HALLOWEEN!

BARE BONES PRICES ON ALL ITEMS!

PRIZES For Best Three COSTUMES!

• FOOD
• REFRESHMENTS
• ENTERTAINMENT
All Day!

THE TICKLE TRUNK variety store

All Ages Welcome!

58 Main Street South, Alexandria

(Across from Bank of Montreal)

525-2052



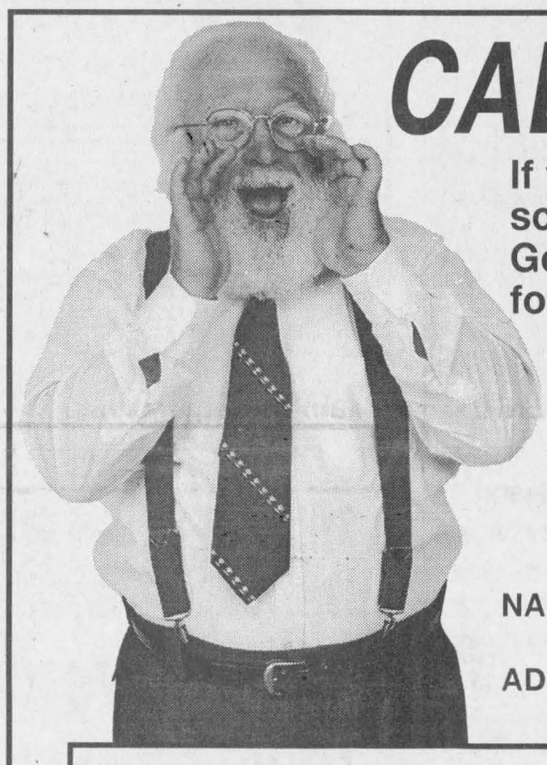

CALLING ALL CHILDREN!

If you're 14 years or younger, draw and colour a Christmas scene in the space below and you could win a cash prize. Get your entries in before Friday, November 22nd to the following businesses:

The Glengarry News, Maxville Food Mart, Talk of the Town (Lancaster), **Sangster's Sons General Store** (Bainsville), **MacDonald Groceries** (Williamstown), **K-Cee's Store** (Martintown), **Dalkeith General Store, Village Video** (Glen Robertson),

NAME ---------- AGE ---- TEL: ----------

ADDRESS ---------- SCHOOL ----------

Winners will be determined by draw. Entries may be used by The Glengarry News in Christmas promotions.

The Glengarry News

P.O. Box 10, Alexandria, Ont. K0C 1A0 525-2020

SAY "GOOD-BYE" TO THE SNOWSHOVEL BLUES

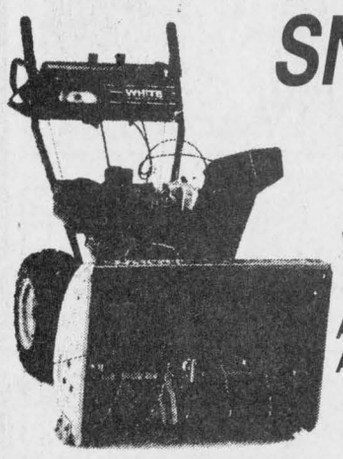

Treat yourself to a WHITE SNOWBLOWER

Available At Only 1.9% FINANCING o.a.c.

With 15% downpayment

10 hp Tecumseh 4 cycle engine, 28" snow clearing path, electric start, alternator, 16.5"x4.8" Snowhog tires, 5 forward/1 reverse speeds, 12" auger, 12" impeller. (Model 317E662G590)

54.61 per mo. o.a.c.

All taxes included - 24 mo. term
15% downpayment

One year terms available

FREE DELIVERY ON-THE-SPOT FINANCING

THREE-YEAR WARRANTY

WHITE OUTDOOR POWER PRODUCTS

Prices in effect while stock lasts, many other models available at similar savings

*6.9% financing with 15% down. One year term at 1.9% financing with 15% down is $104.47 per mo., oac. All taxes included on above prices

TROTTIER SALES CENTRE

Hwy 34 South Alexandria 525-1925

Alexandria Subway honored by chain

Business Beat

by Joe Banks, 525-2020

The Alexandria Subway store was honored at the annual Subway convention for Eastern and Northern Ontario held on the weekend of Oct. 18 to 20 in Huntsville, Ont.

The award was for "Best Overall Store Evaluation of the Year."

All Subway stores have a surprise inspection which is done monthly by a Subway field representative.

They look at customer service, freshness of food, cleanliness of the store and paperwork. The inspection team spends three to four hours at each store.

"This goal was achieved by the team work of the staff," said owner Bob Allinotte.

The Alexandria Subway store employs nine employees. Bob's wife Anita operates the store in partnership with her husband.

This is the fourth such prize the Allinottes have won during their association with the Subway group. The couple operated a store in Ottawa for nearly six years.

The Alexandria Subway has been open since Oct. 2, 1995.

Bonnie Glen has Grand Opening

More than 300 guests were on hand last Saturday night to celebrate the new ownership of the Alexandria-area's famous Bonnie Glen.

Joined by a host of well wishers, Connie, Doug and Kyle Howes marked the official turn-over of ownership. Marcel Lanthier owned and ran the popular facility for 25 years.

We wish the Howes well in their future endeavors at the Bonnie Glen.

Rob McIntosh featured in article

Rob McIntosh, owner of 15 Rob McIntosh China and Crystal shops spread across Ontario including one in Lancaster, was featured in a recent article printed in The Ottawa Citizen's "Good News Network."

The article detailed exciting news from the Rob McIntosh company, that it had acquired "five McIntosh and Watts outlets in Ottawa." Rob is the grandson of Gregory J. McIntosh, who along with his sister Christina E. Watts, founded McIntosh and Watts on Bank Street on Feb. 6, 1906.

"The two businesses are a nice fit," Peter McIntosh, general manager of McIntosh and Watts and great grandson of the founder, was quoted in the article as saying. "It will allow us to continue selling top quality products at prices that are as competitive as anywhere else in Canada."

St. Raphael's Iona Alumni donates $7,000 to Ruins

St. Raphael's



by Serge Dreimanis
347-2353

On Aug. 18 the iron gates, leading to the interior of St. Raphael's Church Ruins, were re-opened, allowing parishioners and graduates of Iona, gathered here for their annual reunion, to take part in a solemn mass within the historic ruins.

The Iona Reunion of Aug. 16, 17 and 18 was very successful and brought together many graduates from far and wide. At the wrap-up meeting held on Oct. 24 a cheque of $7,000 was presented by organizers of the Reunion to the Friends of the Ruins St. Raphael's Inc., to be used for stabilization and preservation of the historic monument.

* * *

The regular euchre party was held at the parish centre on Oct. 20.

Winners were Pauline Leroux and Edward Ukrainetz, Beatrice MacDonald and Jack McDonell, Teresa Macdonald and Fern Carriere, Therese Valade and John McCulloch. The door prize was won by Marcel Claude.

There was also a 50/50 draw with eight prizes of $5, each won by the following: Theresa Belafi (she won three times), Lucy Storey, Orey St. Onge, John Hugh Sloan, Therese Lortie and Jacques Laurendeau.

Next euchre party will be on Nov. 3 at the parish centre. Everyone is invited to come and have a good time. Remember – you also may be as lucky as Theresa Belafi.

* * *

The regular meeting of the Brown House Circle will take place on Nov. 6 at 11:15 p.m. in the parish centre. A short business meeting will be followed by lunch, dessert, tea and coffee. All members and their guests are cordially invited. Please remember to bring your own cutlery, two cups (one for soup) and a plate.

As you may have noticed, flowers in front of the hall have been removed and the ground prepared for winter and next year's floral display. Thank you to Alec Chisholm, Maurice O'Connor and George Laporte for their help.

* * *

Theresa and Victor Belafi of Glen Roy celebrated their 57th wedding anniversary on Oct. 26. We all congratulate this couple and wish them good health and happiness.

* * *

Did you know: St. Raphael's was settled by immigrants from the parish of Knoydart in Scotland? They sailed west from Greenock on the River Clyde, led by their priest Rev. Alexander Macdonell ("Scotus") and founded here in 1786 the oldest Roman Catholic Congregation in Upper Canada.

Former resident marks 103rd birthday

Glen Roy



by Laurie Mayer
525-0645

Our very best birthday wishes go to Bertha Smith, formerly of Glen Roy. Mrs. Smith celebrated her 103rd birthday on Oct. 20 at the Community Nursing Home in Alexandria.

* * *

Iona Academy students from grades 4 and 5 participated in a field trip to Cooper Marsh and the McKinnon Forestry Interpretative Centre on Wednesday.

Lorraine Hollis bussed the group, and Mrs. Cormier and Mme. Berger taught their pupils in and about the great outdoors. Sciences can be ever so fascinating!

* * *

The Martintown Community Center will be hosting its 12th annual "One Stop X-mas Shoppe" craft show and sale on Saturday, Nov. 16. The Martintown Firemen's Dance will be held this year at the Community Center on Nov. 23 from 9 p.m. to 1 a.m. Tickets are $3 per person, $5 a couple and a light lunch will be served.

* * *

Happy and safe Halloween all!

CLASSIFIEDS GET RESULTS

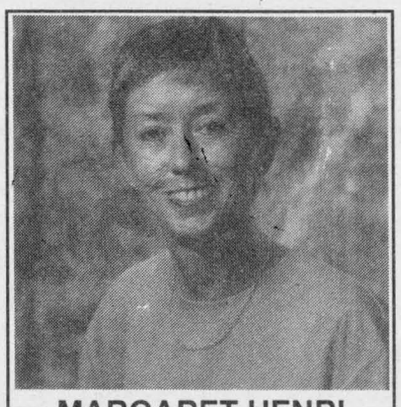

MARGARET HENRI
Broker
Masson Insurance Brokers Ltd
For all your insurance needs
8 St. George St., West
Alexandria
525-1836
1-800-641-4405
44-1c

OPTOMETRIST
Dr. Jean Dubuc (Sr.).....932-6634
Dr. Denis Dubuc 936-1808
Dr. Michel Dubuc 932-3003
Now Open Wednesday 9 a.m. to 8 p.m.
Mon., Tues., Thurs., Fri., 9-5:15; Wed., 9-8; Sat., 9 to Noon
20 Montreal Road 40-tf Cornwall

Michel Menard D.D.
Denturist
Soon to celebrate 20 years in Business
- Immediate Appointments
- Dental Repair
- Complete Partial and Soft Plates at *"Smiling"* Prices
- Ontario Social Services accepted with authorization form

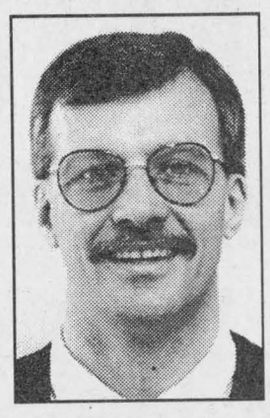

50 Ste Catherine, St. Polycarpe, Que. 15-tf (514) 265-3332

A NEW ADVENTURE BEGINS
With TOYOTA!
THE ALL NEW '97 RAV 4
2 wheel drive: 2 and 4 doors
4 wheel drive: 4 door only
Still with legendary TOYOTA QUALITY



All New Redesigned '97 CAMRY
Camry, the car that has increased its quality and reduced its price!



1996 COROLLA
3 models in stock.
2 Demos (THEY HAVE TO GO!)
1 NEW (Price too low to advertise)





Jacques-Yves Parisien — Sandra Sauve — Vernon Campbell

HIGHLAND TOYOTA
Main Street, Maxville

Viola McRae — Art Jones — Serge Blouin

Maxville 527-2735
Hawkesbury 632-6598

CELEBRATE RECYCLING WEEK
November 4 to November 10

TOWN OF ALEXANDRIA
R.A.R.E.
265 Industrial Blvd.
525-5112

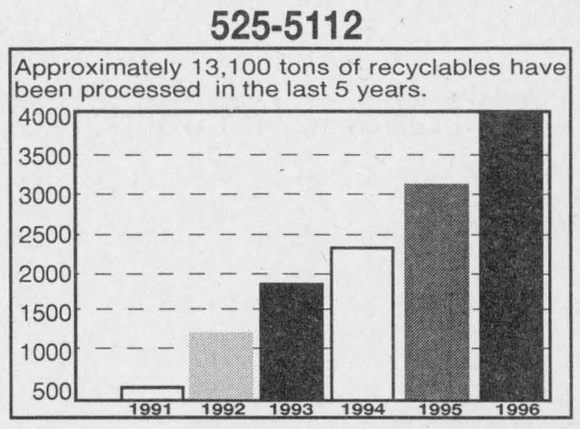

R.A.R.E. is seeking help from residents on the following:

1. **#1 and #2** plastics **ONLY**, (plastic type can be located on bottom of container within the recycling triangle... no ketchup, mustard or peanut butter containers)
2. Plastic shopping bags are also acceptable (Do not leave these loose. They should be all placed into one bag)
3. Please remove lids from plastic containers
4. Glass jars, containers and cans should all be rinsed
5. Cardboard should be flattened and secured in bundles
6. Please do not place loose paper of any sort in blue boxes, paper can be placed in a plastic shopping bag

VILLE D'ALEXANDRIA
R.A.R.E.
265 boul. Industrial
525-5112

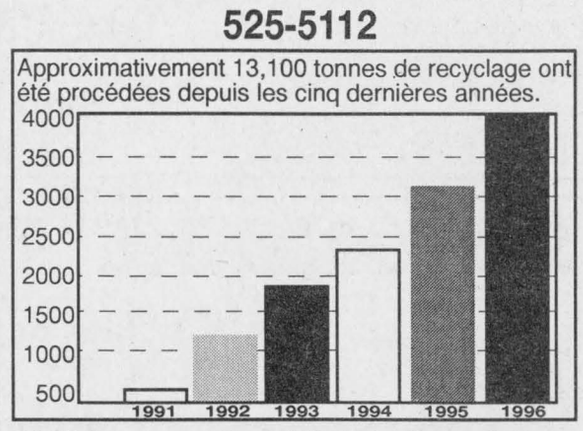

R.A.R.E. demande aux résidents, résidentes de prêter une attention particulière à la liste suivante:

1. **#1 et #2** plastiques **SEULEMENT** - La sorte de plastique se trouve au fond du récipient à l'intérieur du symbole (triangle) de recyclage...pas de récipients de ketchup, moutard ou beurre d'arachides
2. Les sacs de magasinage en plastique sont aussi acceptés. (Ne les laisser pas libres; ils doivent être tous déposés dans un sac)
3. S.V.P. enlever les couvercles de tous les récipients
4. Les bocaux (pots) en vitre, les récipients et les canettes doivent être tous rincés
5. Le carton doit être aplati et placé en paquet
6. S.V.P. ne laisser aucun papier libre dans les boîtes bleues. Les papiers de tout genre peuvent être placés dans les sacs de magasinage de plastique

REDUCE - RECYCLE - REUSE

PROFESSIONAL PROFILE
PRESENTING . . .
SEAWAY ENERGY
HEIL HEATING & COOLING PRODUCTS

A SUCCESSFUL FIRM PROVIDING EXCEPTIONALLY GOOD SERVICE TO THIS AREA
6275 Boundary Rd., CORNWALL 933-4877

SEAWAY ENERGY is your official ICG dealer for Cornwall and area. What does a forklift, an infa-red heating system, a water heater, a high efficiency furnace, a construction heater and a barbecue have in common? They all run efficiently and economically on propane. Propane is one of natures most versatile fuels. Every year thousands of Canadians use propane in their homes, vehicles, businesses and cottages.

SEAWAY ENERGY is one of the most actively engaged firms in the liquid propane gas business, with personnel who have extensive technical knowledge of their product advantages. ICG propane is being widely used by farmers for its advantages in crop drying. It is today used more than ever before as a fuel for commercial purposes including fleets, trucks and automobiles. ICG Propane gas has greatly reduced air pollution, and is clean burning thus providing a longer engine life for your vehicle.

At **SEAWAY ENERGY** you will find a complete range of high efficiency HEIL furnaces and air conditioners and hot water heaters. There are forced air systems, and even modern hydronic systems that integrate the hot water heat and the heat for the home using state of the art technology. They have propane appliances, parts and service.

This business is known for saving our oil, our dollar and our air plus provides a fuel product which is one of the safest and most efficient in modern heating, cooking and engine performance.

SEAWAY ENERGY is a business with a product and service beneficial for improved living and tranportation.

ICG PROPANE A FULL SERVICE PROPANE COMPANY

A CASINO UN CASINO

X YES OUI

WHY? -The survival of our town!

WHO WILL BENEFIT? EVERYONE!

YOUTH:
-extra employment and opportunities
-less social assistance welfare,UIC, etc...
-increased educational possibilities

BUSINESS:
-more investment opportunities
-tourism... increased revenues
-more hirings available

CITIZENS:
-higher property values
-better economy
-more retail selection: variety
-less general welfare assistance, caseloads
-increse in municipal taxes collected from Casino

POSITIVE IMPACTS:
-decrease in unemployment
-increase visibility of security forces
(strict public safety in and around the casino)
-revitalize the downtown area
-create a sense of optimism and pride in our community

POURQUOI? -La survie de notre ville

QUI EN BENEFICIERA? TOUTE LA POPULATION!

LA JEUNESSE:
-plus d'emplois et d'opportunités
-moins d'assistance sociale (bien-être social, etc.)
-plus de possibilités en éducation

COMMERCES:
-plus d'investissements et d'opportunités
-le tourisme... plus de revenus
-plus de postes disponibles

CITOYENS, CITOYENNES:
-augmentation de la valeur des propriétés
-meilleure économie
-plus de variété dans la vente au détail
-moins de personnes sur le bien-être social
-augmentation des revenus de taxes municipales payées par le casino

IMPACT POSITIF:
-diminuer l'assistance sociale
-augmenter visiblement la force policière
(sécurité publique très stricte dans et autour du casino)
-Revitaliser le centre de la ville
-créer un sens d'optimisme et de fierté dans notre communauté

Consider all of these facts and you will want to VOTE YES on November 5, 1996.

Considérez tous ces faits et vous allez vouloir VOTEZ OUI le 5 novembre 1996.

TOURISM CREATES NEW JOBS, BUSINESS **BIG** AND OPPORTUNITIES!



Referee John Lortie explains one of his calls at the South Grenville bench on Friday night. The Alexandria Glens would go on to beat the Rangers 7-3.

Staff photo – J.L. Lefebvre

Glens thump Rangers, lose to Islanders

The Alexandria Glens had a 50-50 weekend against Rideau Division opponents.

The Glens dumped the South Grenville Rangers 7-3 at the Billy Gebbie Arena on Friday before dropping a 7-2 decision in Gananoque on Sunday.

Friday's win was one of the Glens' best efforts of the season.

"I thought we dominated the game, even in the first and second period when the score was still close," said Alexandria coach Michel Ruest.

The Glens had many more scoring chances than the Rangers, but the score was only 4-3 Alexandria after 40 minutes.

"When you get a game like that, you just have to keep working hard and the goals will come," said Ruest.

The Glens got a big effort from affiliated player Greg Lalonde, who scored a pair of goals and impressed the coach with his all-round effort.

"He's got a good attitude and he's got a great work ethic," said the Alexandria coach. "He gets involved in the play, he backchecks and he hustles. Calling him up is a very easy decision to make when we have injuries."

Lalonde was pressed into service because of injuries to Stephane Loyer (broken ribs), Stephane Boisvenue (ankle) and David Dumont (thumb).

"Maybe Greg's play will push those guys to heal quicker," said Ruest with a smile. "We don't want them to play until they're ready, but now maybe they'll be ready a little sooner."

In addition to Lalonde's two goals, the Glens got tallies from Patrick Burroughs, Christian Cadieux, Yves Ruest and Nick Dixon.

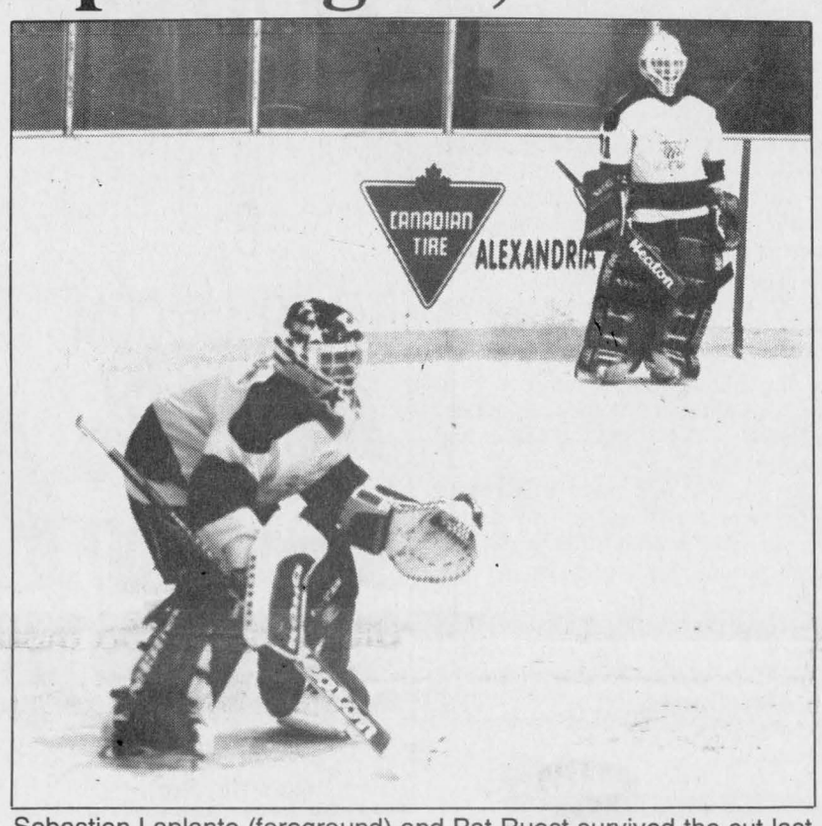

Sebastien Laplante (foreground) and Pat Ruest survived the cut last week as Glens management made a decision on the team's goaltending situation. The Glens had been using a three-goalie rotation since the start of the regular season.

Staff photo – J.L. Lefebvre

Ruest, Scott Nielsen, Daniel Methot and Olivier Demeester all had two assists.

Isles defeat Glens

On Sunday in Gananoque, the Islanders scored three goals in the second period and two in the third to down Alexandria 7-2.

The road loss is the third of the season for Alexandria in four games.

Yves Ruest and Scott Nielsen scored for the Glens.

The Isles got two goals from Corey Campeau and Jeff Scobie and singles by Pat Dee, Matt Vashaw and Rob Bowman.

Glens make cut

The Alexandria Glens put an end to their three-goalie rotation last week by releasing Julien Van Den Oetelaar.

The Alexandria coach said the decision was a difficult one.

"It was a very uncomfortable situation for all three goalies and it was starting to affect them," said Ruest.

Ruest knows that keeping two outside players – Patrick Ruest and Sebastien Laplante – in favor of a local product may not sit well with some Alexandria fans.

"I know this won't be a popular decision with the local people, but we hope the public will understand in time."

Ruest says he would like Van den Oetelaar to play junior C hockey in Vankleek Hill and be available as an affiliate for the Glens. The 19-old-Alexandrian had not given the Glens an answer on that possibility as of the weekend.

Ruest says Van Den Oetelaar was released because he wasn't providing the leadership he expected from an older goaltender.

"Juice (Van Den Oetelaar) is a very nice kid and he gave the team all he had while he was here. But as an older player, I was looking for him to provide leadership and help the younger players out when things weren't going well, but that wasn't happening.

"That's why we decided to keep the two 15-year-olds."

Glens notes: It's Act III of the Rebels-Glens rivalry at the Billy Gebbie Arena on Friday. Game time is 8:30 p.m. The Glens are in Kemptville on Sunday.

Rebels beat Athens and South Grenville

Char-Lan Rebels coach Jeff Carter says there's still plenty of room for improvement, but he sees signs that the 1996-97 edition of the Williamstown-based junior B hockey team will be a good one.

The Rebels are already doing pretty well for themselves with seven wins in their first 10 games, including a 7-5 victory over the Athens Aeros on Saturday in Williamstown and a 7-4 win in Prescott on Sunday against the South Grenville Rangers.

The Char-Lan coach thinks the best lies ahead for the Rebels.

"We show signs of being a good team, the key is being able to put it together for a full 60 minutes like last year's team did," said Carter.

"Right now we play hard for a period, and then we fall asleep for 10 minutes or so before we get going again."

Carter thinks youth is responsible for the Rebels' occasional lapses.

"We have 12 midgets on this team, so we're bound to make some of the mistakes you'd expect to see from a young team.

"But give us the first 15 or 20 games to really put things together and I think you'll see a big difference."

Laganiere axes Aeros

On Saturday at the Charlottenburgh Recreation Centre, Richard Laganiere's goal with three minutes left in the third period was the winner as the Rebels beat the Athens.

After letting a 5-3 third-period lead slip away, the Rebels went back ahead when Laganiere's backhand shot from a sharp angle beat Mason Black.

The goal was Laganiere's second of the night. Lindsay Campbell scored his second goal of the game 21 seconds later to provide some insurance.



Char-Lan defenceman Lee Klazinga clears the day night in Williamstown. The Rebels beat the puck past Athens forechecker Matt Doyle on Satur- Aeros 7-5.

Eric Fontaine, Kevin O'Farrell and Dan Dupuis also scored for the Rebels.

The Aeros got two goals from Karl Herbison and singles by Jason Peterson, Ryan McFadden and Jeff Michel.

On Sunday in Prescott, Dave Campbell scored three goals as the Rebels beat the Rangers 7-4.

Nick Brunet, Richard Laganiere, Eric Fontaine and Lindsay Campbell also scored.

Rebels notes: Defenceman **Mario Gibeault** is expected to rejoin the team after a brief stint with a professional team in Europe...The Rebels are in Alexandria on Friday while the Morrisburg Lions are the visitors at the Rec Centre on Saturday. The puck drops at 7:45 p.m.

SDG boys' high school soccer championships rescheduled for today

Barring weather problems, the Stormont, Dundas and Glengarry boys' high school soccer championships will be held today in Alexandria.

The playoffs were to be held on Friday, but the tournament because of wet grounds at the high school field and the unavailability of the Glengarry Sports Palace field, which has been reseeded.

A spell of dry weather since last week has Glengarry high school officials confident everything will go off as planned today.

The senior tournament will be held at the high school.

The first semifinal pits the hometown Gaels against their new archrivals, the La Citadelle Patriotes. The game will begin at 9:15 a.m.

The second senior semifinal has the St. Joseph's Panthers taking on the Cornwall Collegiate Golden Raiders.

The championship game is scheduled at 2 p.m.

Meanwhile, Alexandria Island Park will be the site of the junior division championships.

Regular-season champion Glengarry takes on the St. Lawrence Saints in the 9:15 a.m.

The Char-Lan Crusaders square off with the La Citadelle Patriotes at 10:30 a.m.

The junior championship game is at 2 p.m.

MacDonald hat trick gives Benton third win

Art Benton and Tapis Richard Ranger are both perfect through the first month of the Ladies' Sponge Puck League season.

Benton improved to 3-0 by defeating the Atlantic Storm 5-1 last Wednesday at the Billy Gebbie Arena in Alexandria while Tapis has the same record after a 2-0 triumph over M and D Sports.

Karen MacDonald was the top gunner in Benton's win as she scored three times and assisted on a fourth goal.

Kelly Pidgeon had a goal and two assists for the winners while Lynda Brunet also scored.

Roxanne Lacombe replied for the Atlantic, which has dropped four straight games to start the season.

Tapis kept pace with Benton by blanking M and D on Wednesday.

Anik Hagen recorded the shutout while Mary Nixon and Ann McMillan each contributed a goal.

Sue Stewart recorded an assist on McMillan's goal to increase her league-leading point total to 10.

Oct. 16 results

M and D Sports picked up its first victory of the season on Oct. 16 by shutting out the Atlantic Storm 2-0.

Sylvie Menard scored one of the M and D goals and assisted on the other, which came from the stick of Sue Delage.

Sylvette Decoste was in nets for the shutout.

Carmelle Hagen had the shutout as Tapis trampled L.C. Electric 7-0.

Sue Stewart paced the Tapis offence with three goals and one assist.

Diane MacDougall, Mary MacDonell, Ann McMillan and Mary Nixon added single goals.

Perfect days for Gaels' senior and junior spikers

The Glengarry senior boys' volleyball team is back in the hunt for a playoff spot in the Stormont, Dundas and Glengarry "AA" division.

The Gaels were struggling near the bottom of the standings until a perfect six-for-six day last Tuesday in Williamstown leapfrogged Sylvie Leblanc's club back into contention for a post-season berth.

The senior Gaels are tied for fourth place – the final playoff berth – after sweeping three-game matches from both Char-Lan and General Vanier last week.

Glengarry beat the Crusaders 15-1, 15-13 and 15-4 and the Vikings 15-5, 15-9 and 16-14.

The Gaels are tied for fourth place with the North Dundas Devils, but Glengarry has one match in hand.

The Glengarry seniors wrap up the season in Cornwall on Friday with matches against St. Lawrence and St. Joseph's.

The Devils play General Vanier in their final regular-season match.

Juniors still in top spot

The Glengarry juniors moved a step closer to clinching first place in the "AA" division by sweeping Char-Lan and General Vanier last Tuesday in Williamstown.

The junior Gaels beat the Crusaders 15-3, 15-9 and 15-2 and the Vikes 15-7, 15-7 and 15-13.

Glengarry is at the top of the division standings with 23 points, one ahead of St. Joseph's.

First place will be decided on Friday when the Gaels and Panthers go head-to-head in the final match of the regular-season.

Senior Crusaders win one game

The senior Crusaders won their third game of the year last Tuesday when they took the middle set of a match against General Vanier.

Char-Lan still lost the match 3-15, 15-8 and 4-15.

The junior Crusaders solidified their hold of third place in the "A" division by winning two of three from the Vikings – 16-14, 16-14 and 11-15.

Char-Lan will wrap up the regular season schedule on Friday afternoon at Rothwell-Osnabruck in Ingleside by playing the Lancers and the Seaway Spartans.

Senior Crusaders pick on Warriors for second win

For the second time this season, the Char-Lan Crusaders senior girls' basketball team has put a Stormont, Dundas and Glengarry high school league game into the win column.

And for the second time this season, that victory has come at the expense of the Tagwi Warriors.

Shonna Atchison poured in a season-high 26 points on Thursday in Williamstown as the Crusaders dumped the Warriors 55-30.

Stephanie Bateman added 10 points to the Char-Lan offence while Shannon Griese scored six.

Charity Franklin led the Warriors with eight points.

The game was decided in the early going as Char-Lan roared to a 33-10 halftime lead.

Tagwi wins junior, midget games

Tagwi prevailed in the other two-thirds of the hoops triple-header on Thursday.

The Tagwi juniors beat their Char-Lan counterparts 51-30.

Wendy Jacques netted 19 points for the Warriors, who led 30-20 at halftime.

Char-Lan's Katie Lariviere had a big offensive game in a losing cause with 16 points.

Jessica Leroux scored six points for the Crusaders while Shonna Doyle hooped four.

Tagwi was a 34-19 winner in the midget match-up.

The top Char-Lan scorers were Christie Rankin with nine and Kalyn Sloan with four.

Atom Glens blank Demons

Jeremie Lalonde and Christian Decoste shared the shutout as the Seaway Express Atom Glens remained unbeaten in Upper Canada Minor Hockey League play by beating the North Dundas Demons 3-0 at the Billy Gebbie Arena on Sunday.

Patrick Decoste scored a pair of goals for the Glens while Landon Shepherd had a goal and an assist. Shane O'Brien had two helpers.

Bantams settle for tie

The Alexandria Auto Glass Bantam Glens skated to a 3-3 tie in an exhibition game against Cornwall at the Billy Gebbie on Saturday.

Bruce Libbos, Nicholas Quenneville and Chris McIntyre were the goalscorers for Alexandria.

Dominic Decoeur had a couple of assists.

House league action

Glengarry Windows and Doors shut out Clarence No. 3 by a score of 3-0 in an atom house league game in Alexandria on Saturday.

Joshua Quenneville was in nets for the shutout while Sebastien Cholette scored twice.

Jason McDonald added a single goal.

On Oct. 19, Glengarry was edged 3-2 by Clarence No. 2.

Jason McDonald and Corey Major were the scorers for the Alexandria team.

MacPherson carries Atlantic to GISL win

Meghan MacPherson had a five-goal game as the Atlantic downed Char-Lan 5-1 in Glengarry Indoor Soccer League women's division game last week at the Glengarry high school gymnasium.

Catherine Hodgins scored the only goal for Char-Lan.

The win gives the Atlantic a 2-0 record and a share of the division lead with the Springers.

The Springers have also won their first two games this season, including a 3-1 decision over Glen Sandfield last week.

Jessica MacLeod scored her third goal of the season for the winners while Tina Bond and Tanya Macdonald also had single markers.

Kyla Burwash scored her second of the year for Glen Sandfield.

Last week's other women's division contest was a 1-1 draw between the Northerners and Shepherd Sports.

Vivian Franklin hit the back of the net for the Northerners while Tarah MacPherson replied for Shepherd's.

Old-timers upset Storm

Alain Decoste scored twice against his former team as the Old-timers upset the defending league champion Storm 6-3 in men's division play.

Nelson MacPherson also had a two-goal game for the winners while single tallies were added by Hans Bauer and Gordon MacPherson.

Dean MacGillivray scored a pair of goals in a losing cause for the Storm while Eric MacSweyn added a solo marker.

The Express leads the division with a 2-0 record after edging Villeneuve Tank Lines by a 3-2 score last week.

Richard Willard scored the game-winner for the Express while Dave MacDonald and Hugh MacMaster also contributed single goals.

Norm Decoste and Allan Campbell scored for Villeneuve.

Hearts handle the Heat

The Minimax Hearts beat the Heat in a big way on Sunday in Cornwall.

Shonna Atchison scored five goals and Bonnie MacLeod added a hat trick as the Hearts crushed the Blazer Heat 11-1 in a Cornwall Indoor Soccer League women's division game.

Jessica MacLeod chipped in with two goals for the winners while Lori St. Denis had a single marker.

Julia Esposito scored for the Heat.

Minimax – with a win and a tie – is one of two Glengarry-based teams that is still unbeaten through the first two weeks of action.

Shepherd Sports, winners of two in a row, is the other.

Meghan MacPherson scored five times as Shepherd's shut out the Roadrunners 6-0 on Sunday.

Patricia Robertson added a solo marker while Laura Urquhart registered the shutout.

The Blazers Under-19 team is also 2-0 on the season after downing Kirk Hill 3-1.

Laura Anderson scored twice for the winners while Melanie Bertrand added a single. Kim Kennedy replied in a losing cause.

Selena Beauvais scored twice as the Roadrunners slipped past Bold Signs 3-2.

Shannon Savard rounded out the 'Runners attack while Pam MacAlear scored both Bold goals.

Shirley Bergeron, Catherine Hodgins, Claire Lebrun and Charlene Willard each scored a goal to lift the Spitfires to a 4-3 win over La Citadelle.

Tracy McNicol accounted for the only scoring as the Raisio Rovers shaded the Ray-Co Strikers 1-0.

Rudi's evens record

After losing on the opening day of the season, Rudi Payer Sport evened its men's first division record by doubling Villeneuve Tank Lines 6-3.

Pat Clarke led the Rudi's attack with three goals with singles going to Pat Burke, Greg Deschamps and Kieran Kennedy.

Jonathan Hamelin, Jesse Hamelin and Brian Cameron responded with single goals for Villeneuve (0-2).

In other first division games, La Maison sliced Mr. Sub 6-2, La Citadelle burned Cornwall Bar-B-Q 9-0 and Filion Trophies sideswiped the Young Drivers 9-2.

In Division II play, the Red Army bombed Harvey's Restaurant 11-0, the Osnabruck Cosmos zapped the Roadrunners 11-0 and Backstages upstaged Jim's Ski-Doo by a score of 4-2.

Snider stones Selects

Penalty-killing and goaltending carried the Char-Lan Peewee Rebels to a 6-0 win over the South Stormont Selects in an Upper Canada Minor Hockey League game last week.

The Rebels scored three short-handed goals in the contest while Ryan Snider recorded a shutout.

Jordan Reasbeck led the offence with two goals with singles going to Eric Larocque, Justin Lalonde, Leo Dignard and Robb Schaeffer.

The Char-Lan midgets lost 3-2 to Alexandria last Monday night in Williamstown.

Jason Bacon and Chris Roy were the Rebel scorers.

House league results

Here is a rundown on last week's house league action:

Atom division

•Glengarry Kinsmen 2 (Stephan Zoppas, Curtis Thomson) McCuaig Plumbing 0.

•Cornwall Aviation 4 (Willie deWit 3, Brad McCulloch) MacDonald Grocery 2 (Matt Hlusko, Corey Lalonde).

•Glengarry Kinsmen 7 (Curtis Thomson 4, Frederic Carriere, Pascal Delaquis, Jason Trottier) Ray Jans Construction 3 (Shawn Sommers 3).

•Aviation 8 (Willy deWit 2, David Knox, D. Gaucher, Nathan Poitras, Jonathan Buckle, David Lapierre, Jeff Hollis) Dan's Place 1 (Andrew Gagne).

•MacDonald 3 (Corey Lalonde 2, Chris Gauthier) McCuaig 0.

Peewee division

•Longevity Acrylics 2 (Robbie Grant, Phillip Hirschman) Munro Agromart 2 (Francesco Raimondi, Kyle Fraser).

•Malyon Excavation 5 (Ed Hadzocos 3, Stephen Rogers 2) Visions No. 3 - 3 (Mathieu Proulx 2, Matthew Gordon).

•Malyon 5 (Stephen Rogers 2, Ed Hadzocos 2, Joel Lemay) Longevity 0.

•Munro 6 (Ryan Lalonde 2, Scott Watson, Michael Fraser, David Pilon, Kyle Fraser) Visions 5 (Matthew Gordon 3, Mathieu Proulx, Shawn St. Pierre).

Bantam-midget division

•Poirier Bus Lines 3 (Andrew Knox 2, Tim McGregor) Gauthier's green House 3 (Greg Leroux, Francois Lafrance, Blake Roy).

•Raisin River Marina 7 (Sylvain Pilon, Phillipe Menard 2, Robert Martin, Peter Casgrain, David Vande Ligt) Poirier 5 (Joel Duval 2, Josh Jodoin, Marc pilon, Leigh Thomson).



The organizers of the OFSAA tournament in Glengarry next spring would get a tremendous boost from the presence of Meghan MacPherson and the rest of the hometown Gaels.

OFSAA organizers get the ball rolling

The girls' high school soccer provincial championships are coming to Glengarry.

Glengarry high school will be hosting the OFSAA "A-AA" championships from June 5-7 of next year.

The tournament committee held its first official meeting on Monday night, but co-convenors Anne MacDonald and Brian Filion have already done plenty of spadework on the project.

The two Glengarry teachers already know how much work will be involved in hosting the provincial championships.

"The logistics will be the biggest problem," said MacDonald.

The responsibilities of organizers include managing four tournament sites, ensuring there is accommodation available for 16 teams and support staff and putting on a banquet for about 400 people.

The provincial tournament will be played on four fields, including the high school, Alexandria Island Park and the Glengarry Sports Palace.

A fourth field – Lochiel's Father Gauthier Field and the Char-Lan District High School pitch have been mentioned as possibilities – has yet to be determined.

MacDonald got an idea about what's in store for Glengarry officials next spring when she attended the 1996 OFSAA championships in Pembroke.

The only negative comment MacDonald had about the Pembroke tournament was the lack of spectators at the games.

Of course that won't be much of a problem in Alexandria if the hometown Gaels participate in the provincials.

There is no automatic entry for the host team, but the Gaels could gain a berth by winning the Eastern Ontario association championship.

"Obviously, it would be very nice to have them in the tournament," said MacDonald.

"I think they can be competitive in EOSSAA, providing they can get out of SDG, which is getting harder and harder."

Even if the Gaels don't win EOSSAA, they could still be invited to take part if one of the province's association champions decides the trip to Alexandria isn't worthwhile.

"If there's one major concern, it's that we're so far east, some teams would decide it's too far to travel," said MacDonald.

Winless week for Rapids

The Seaway Valley Minor Bantam Rapids have a single point to show for a pair of weekend games in the Ottawa District Minor Hockey Association.

The Rapids skated to a 5-5 tie with South Ottawa at the Osie Villeneuve Arena in Maxville on Saturday.

Jonah Leroux scored a pair of goals while single markers were added by Derek Proulx, Etienne Lemieux and Adam Beehler.

On Sunday, also in Maxville, the Rapids dropped a 6-2 decision to the Rideau-St. Lawrence Kings.

Nick Dubé and Derek Proulx were the Seaway scorers.

Major bantams lose three

Seaway Valley's major bantams had a busy week with four games in five days.

The Rapids lost three of the games while the fourth ended in a tie.

The draw came by a score of 3-3 against Ottawa Valley in Lanark on Friday.

The Rapids scored a pair of third-period goals to erase a 3-1 deficit and earn a point.

Kurt MacSweyn, Travis Albers and Jeff Legue each scored once for Seaway.

MacSweyn and Albers added assists for two-point games.

The Rapids' other three outings last week were losses in Kanata on Wednesday, against Kingston on Saturday and against Rideau on Sunday.

Guy's Radiator still unbeaten in SDG broomball league play

Guy's Radiator is the last remaining undefeated team in the SDG Broomball League for the 1996-97 season.

Guy's played to a scoreless tie against the King George Knights on Sunday morning at the Osie Villeneuve Arena in Maxville to extend its season-opening unbeaten streak to four games.

Sam Sabourin of Guy's and Eric Hurtubise of the Knights recorded the shutouts.

Dave's Drywall – the other unbeaten SDG team heading into Sunday's action – lost for the first time, falling 2-1 to the Uniform Shoppe.

George Carriere and Roger Marsolais scored for the winners while Robbie Waldrof connected for Dave's.

In Sunday's late game, Farley Windows evened its record at 2-2 with a 6-2 win over Cappuccino Express.

Pit Sarault had two goals and one assist for Farley while Alain Besner had one goal and one helper.

Paul Séguin, Mike Paquette and Dan Bourgeois added single goals while Gerry Séguin had a pair of assists.

Robert Séguin and Shamus Marleau each scored once in a losing cause.

SKATES
For The Family
By
BAUER and CCM
25% OFF
SHEPHERD'S
Glengarry's Favorite Sports Shop
83 Main St., North Alexandria 525-1402



Carrière Sales
"New Home" located at
443 Main St. North, Alexandria
Featuring
Over 30 Good Used Cars and
Trucks for You To Choose From
Tel: 525-2727 or 936-6202
43-2c

SUBWAY ATHLETE OF THE WEEK

SUE STEWART



Sue Stewart of Tapis Richard Ranger is off to a good start in her bid to repeat as scoring champion of the Ladies' Sponge Puck League. The forward has 10 points in the first three games of the 1996-97 season, including five goals and five assists. Tapis Richard has won all three games and the team currently shares first place with longtime rival Art Benton. Stewart – who played for Alexandria "A" in the Glengarry Soccer League this past summer – was the LSPL scoring champ last season with 29 goals and 18 assists for 47 points.

The Subway Athlete of the Week receives a FREE 12" sub, Courtesy of Subway. Alexandria store only.

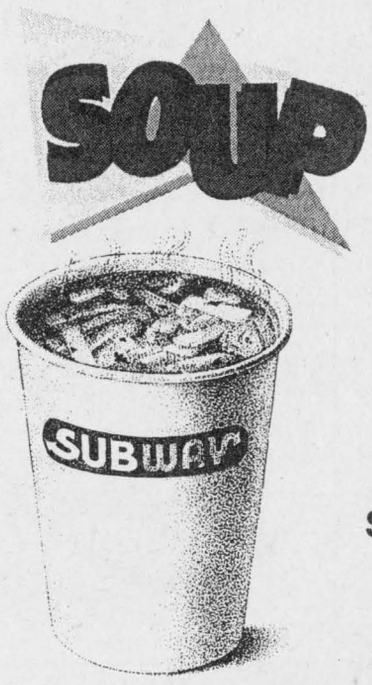

HOT!
HEARTY!
HEALTHY!
Tastes great
With any Subway
Sandwich or Salad
SUBWAY®
421 Main Street South, Alexandria 525-4148



Glengarry
Sports Palace
ICE PROGRAM
Wednesday, Oct. 30
FREE SKATING
3 p.m. - 5 p.m.
Thursday, Oct. 31
MOMS AND TOTS
10:00 a.m. - 11:20 a.m.
1:00 p.m. - 2:00 p.m.
Friday, Nov. 1
JR. B HOCKEY
Char-Lan VS Glens - 8:30 p.m.
Sunday, Nov. 3
PUBLIC SKATING
7:15 p.m. - 8:45 p.m.
Macdonald Blvd., Alexandria
525-3600 44-1c



25% OFF
ALL BRAKE WORK
Until October 31st
At these BRAKE SPECIALISTS in your neighborhood
North End Garage
344 Main St. N., Alexandria
525-1732
Guy's Auto Sales and Repairs
Glen Roy Rd., Green Valley
525-4401
Renaud Automotive Ltd.
Hwy 43., Alexandria
527-2568
Maurice Ouimet Garage
RR #1, Lochiel
525-1261
Glengarry Tire Inc.
Main St., Glen Robertson
874-2727

THINK Results! THINK Classifieds!
Deadline 3 p.m. Monday

County scoreboard

SDG high schools
Boys volleyball standings
As of Oct. 25
Senior "AA"

	Games won
La Citadelle Patriotes	22
St. Joseph's Panthers	19
Cornwall Collegiate Raiders	18
Glengarry Gaels	**16**
North Dundas Devils	16
General Vanier Vikings	14
St. Lawrence Saints	6

Senior "A"

Seaway Spartans	11
Rothwell-Osnabruck Lancers	5
Tagwi Warriors	5
Char-Lan Crusaders	**3**

Junior "A"

Tagwi Warriors	22
Seaway Spartans	16
Char-Lan Crusaders	**11**
Rothwell-Osnabruck Lancers	8
L'Héritage Dragons	2

Junior "AA"

Glengarry Gaels	**23**
St. Joseph's Panthers	22
La Citadelle Patriotes	20
Cornwall Collegiate Raiders	14
North Dundas Devils	7
General Vanier Vikings	7
St. Lawrence Saints	5

Cornwall Indoor Soccer League
Standings
Men's first division

	W	L	T	Pts
La Citadelle	2	0	0	4
Filion Trophies	2	0	0	4
La Maison	2	0	0	4
Mr. Sub	1	1	0	2
Rudi Payer Sport..	**1**	**1**	**0**	**2**
Villeneuve Tank L.	**0**	**2**	**0**	**0**
Young Drivers	0	2	0	2
Cornwall Bar-B-Q...	0	2	0	0

Ladies' Sponge Puck League
Standings

	W	L	T	Pts
Tapis Richard	3	0	0	6
Art Benton	3	0	0	6
L.C. Electric	1	2	0	2
M&D Sports	1	2	0	2
Atlantic Storm	0	4	0	0

Top scorers

	G	A	Pts
Sue Stewart, Tapis	5	5	10
Kelly Pidgeon, AB	5	3	8
Karen MacDonald, AB..	5	2	7
Barb Benton, AB	1	5	6
Ann McMillan, Tapis	2	3	5
Joan Benton, AB	1	3	4
Mary Nixon, Tapis	3	0	3
Mary McDonell, Tapis...	2	1	3
Diane McDougall, Tap...	1	2	3

Eastern Ontario Junior B Hockey League
St. Lawrence Division

	GP	W	L	T	GF	GA	BP	Pts
Kemptville 73's	9	8	0	1	67	19	0	17
Char-Lan Rebels	**10**	**7**	**2**	**1**	**63**	**34**	**1**	**16**
Alexandria Glens	**9**	**4**	**3**	**2**	**43**	**48**	**0**	**10**
Winchester Hawks	10	2	6	2	39	54	2	8
Morrisburg Lions	10	1	7	2	38	77	1	5

Rideau Division

	GP	W	L	T	GF	GA	BP	Pts
Athens Aeros	10	6	3	1	49	41	1	14
Gananoque Islanders	9	6	3	0	66	34	1	13
Westport Rideaus	10	3	6	1	44	58	1	8
South Grenville Rangers	10	3	7	0	36	53	0	6
Brockville Tikis	11	1	10	0	30	73	1	3

BP – bonus point for overtime loss or shootout win

Top St. Lawrence scorers (thru Oct. 24)

	G	A	Pts		G	A	Pts
A. Williams, Kemp.	7	11	18	**E. Fontaine, C-L....**	**8**	**3**	**11**
A. McVey, Kemp.....	8	8	16	G. Brown, Kemp.....	6	5	11
C. Bailey, Win.....	5	9	14	**N. Brunet, C-L.....**	**5**	**6**	**11**
D. Dupuis, C-L.....	**2**	**11**	**13**	G. Byrne, Win.....	5	5	10
R. Lngniere, C-L...	**7**	**5**	**12**	R. Byrne, Win.....	5	5	10

Glengarry Indoor Soccer League
Standings
Men's division

	W	L	T	Pts
Express	2	0	0	4
Old-timers	1	1	0	2
Storm	1	1	0	2
M&D Sports	0	1	0	0
Villeneuve Tank L...	0	1	0	0

Top scorers

	Goals
Dean MacGillivray, Storm	4
Scott McDougall, Express	3
Alain Decoste, Old-timers	2
Nelson MacPherson, Old-timers	2
Eric MacSweyn, Storm	2
Lloyd Thomas, Express	2

Women's division

	W	L	T	Pts
Atlantic	2	0	0	4
Springers	2	0	0	4
Northerners	1	0	1	3
Shepherd Sports	0	1	1	1
Glen Sandfield	0	2	0	0
Char-Lan	0	2	0	0

Top scorers

	Goals
Meghan MacPherson, Atlantic	7
Jessica MacLeod, Springers	3

Glengarry midgets still perfect

Five down, three to go.

The Glengarry midget girls' basketball team moved one step closer to a perfect season by doubling the North Dundas Devils 32-16 in Stormont, Dundas and Glengarry high school action on Wednesday in Alexandria.

The win gave the Gaels a 5-0 record heading into yesterday's contest at St. Joseph's.

Raylene Sauvé poured in a dozen points to lead the Gaels attack against the Devils.

Beth Depratto, Jennifer Sauer and Connie Vande Ligt each added four points.

Katherine Dings scored six points for North Dundas.

Seniors win by four

The Glengarry seniors continue to do things in groups of two.

After winning their first two games of the season and then losing their next two, the Gaels have put together another two-game winning streak.

Glengarry upped its record to 4-2 by downing the Devils 36-32 on Wednesday.

Katie Danaher – who played the game with a broken bone in her hip (see related story) – led the Glengarry scoring attack with 14 points.

Kim MacLachlan added 10 points while Tina Bond had six, including a pair of clutch free throws with 10 seconds left to ice the game for Glengarry.

Mindy Holmes was the top-scoring Devils player with nine points.

Juniors lose again

While the seniors and midgets are in the thick of fights for playoff positions, the junior Gaels are approaching the "Wait 'til next year" stage.

The Glengarry juniors' record stands at 1-4 after a 46-34 loss to North Dundas.

The Devils' free-wheeling, fast-break style resulted in season highs for Glengarry in points allowed and points scored.

Nine players hit the scoresheet for Glengarry, with Megan Danaher and Tamara Hartrick leading the way with eight points apiece.

Melanie Viau chipped in with six.

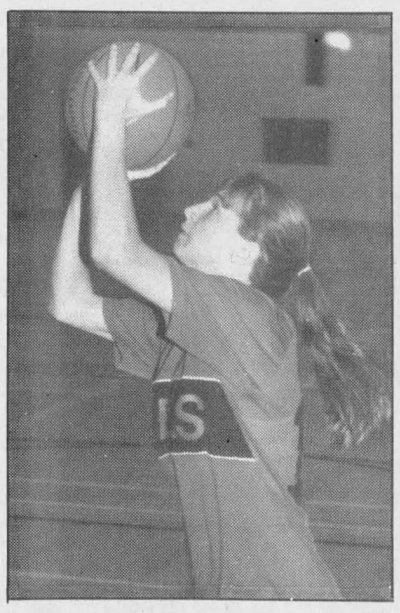

Kim MacLachlan scored 10 points in the senior Gaels' 36-32 win over North Dundas.

The Devils' Tiffany Cowan led all scorers with 14.

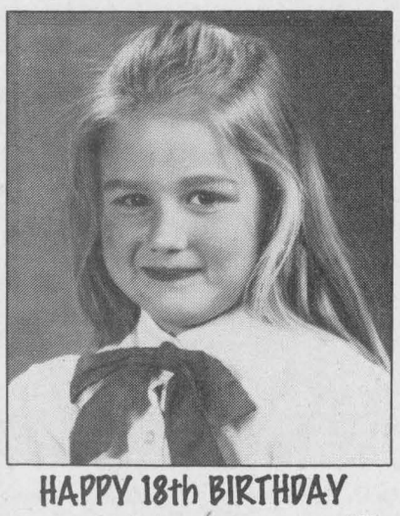

HAPPY 18th BIRTHDAY
Sasha
44-1p
From Kelly's Sports Bar

Enrich your life by giving a child a future... Be a Big Brother or A Big Sister! Call 933-8035

TRI-COUNTY
Antique Arms Fair
(Formerly Glengarry Antique Arms Fair)
Sunday, Nov. 3
9:30 a.m. to 3 p.m.
at the
CORNWALL
CIVIC COMPLEX
100 Water St. East, Cornwall
Antique Guns, Swords, Military Items, Bought, Sold, Traded and Appraised
Modern guns, hunting and shooting supplies also available.
Admission $4.00 Ladies and children under 12 FREE
Lunch available—Everybody welcome
For more information Call 525-3840 44-1c

Injury bug bites Gaels again

When the girls' high school basketball season is over, Glengarry senior coach John Danaher may be able to write a medical textbook.

Danaher is getting plenty of first-hand knowledge of the human body and its frailties as the Gaels' season continues to look like an episode of ER.

The latest arrivals in sick bay are Katie Danaher and Tina Bond, Glengarry's starting forwards.

Danaher – who also happens to be the coach's daughter – is out for the season with a fractured bone in her hip while Bond will continue to play in spite of a broken finger in her left hand.

Danaher suffered her injury in the Oct. 16 game against St. Joseph's, but it wasn't until after last Wednesday's contest against North Dundas that the fracture was discovered.

Amazingly, Danaher led all scorers in the North Dundas game with 14 points as the Gaels beat the Devils 36-32.

Now that his top scorer is out, the elder Danaher will have to shuffle his line-up, but after seeing half a dozen of his players go down with assorted injuries this season, the Glengarry is getting used to the juggling act.

"It makes me wonder what I've done to deserve all these injuries to my team," said Danaher. "Just when I thought I was getting some players back in the line-up, something like this happens."

The trouble started before the first dribble of the season as centre Amy Fowler (mononucleosis) and guard Lauren MacPherson (knee ligament injury) were both forced to the sidelines with long-term ailments.

Neither player has seen any court time in 1996, although Fowler is expected to begin practicing this week.

Since the start of the season, the Gaels have lost guard Tammy MacSweyn for three games with a dislocated knee and Megan Ruest for one game with a back problem.

Meanwhile, in spite of all the injuries, the beat goes on for the Gaels. Glengarry has won four of its first six games and the team is in a strong position to make a good run at a playoff spot.



From Beginner to Professional, there's something for everyone at Cornwall's No. 1 Music Store
MELODY MUSIC CENTRE
104 Pitt St., Cornwall 40-4c Since 1963 933-0205

CLASSIFIEDS GET RESULTS!

NOW INTRODUCING OUR NEW SELECTION OF POOL TABLES AND ACCESSORIES


ROY'S POOLS
Sales and Service Since 1956
410 Seventh St., West Cornwall
933-0411

making your money work
5.25% 4-Year Term GIC or RRSP
5.875% 5-Year Term GIC
3.80% 1-Year Term GIC
TRUST COMPANY G.I.C. and R.R.S.P.
GUARANTEED INVESTMENT CERTIFICATES

G.I.C.'s	1 YEAR	2 YEAR	3 YEAR	4 YEAR	5 YEAR
ANNUAL	3.80%	4.25%	4.80%	5.25%	5.875%
MONTHLY	3.55%	4.00%	4.45%	4.90%	5.625%
R.R.S.P.	3.55%	4.25%	4.625%	5.25%	5.50%

RATES SUBJECT TO CHANGE
GIFFORD ASSOCIATES
A MIDLAND-WALWYN Incorporated Company
405 - 132 Second St. East. CORNWALL
SERVING OTTAWA REGION 40 YEARS
937-0118
FREE PARKING IN OTTAWA 666 KIRKWOOD AVENUE

Value Priced at your Chevrolet Oldsmobile Store
"At these prices, you don't need to wait for a sale."

1997 CAVALIER COUPE
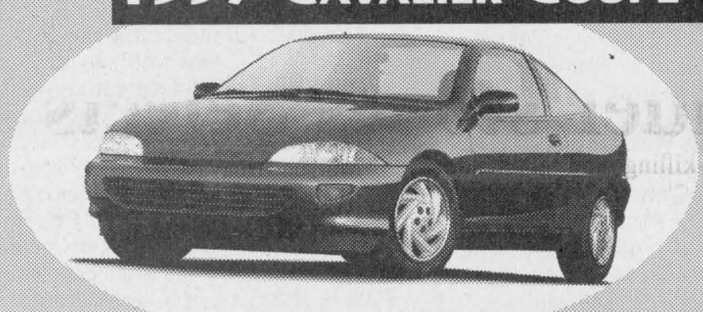
SMARTLEASE $218† per month/ 36 months plus a down payment of $1,670 or equivalent trade, security deposit $300 and freight $620.
PURCHASE $14,820* plus freight $620.
Sedan as low as $17,299.*
· rear spoiler · 2.2 litre engine · 15" steel wheels · mud guards · dual air bags · 5 speed manual transmission · reclining front bucket seats with easy entry passenger side seat · 4-wheel ABS · body side mouldings. 1SA shown.

1997 ASTRO VAN
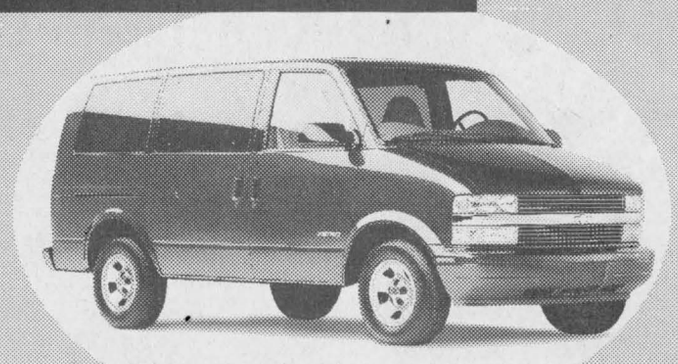
SMARTLEASE $299† per month/ 36 months plus a down payment of $3,240 or equivalent trade, security deposit $350 and freight $845.
PURCHASE $23,799* plus freight $845.
· air conditioning · 4-wheel ABS · dual air bags · sliding side door child safety locks · daytime running lights · side-guard door beams · deep tinted glass · deluxe chrome grille · AM/FM stereo cassette · single tone paint · tilt/cruise · lumbar support seating · 8 passenger seating. 1SA shown.

1997 OLDSMOBILE CUTLASS SUPREME
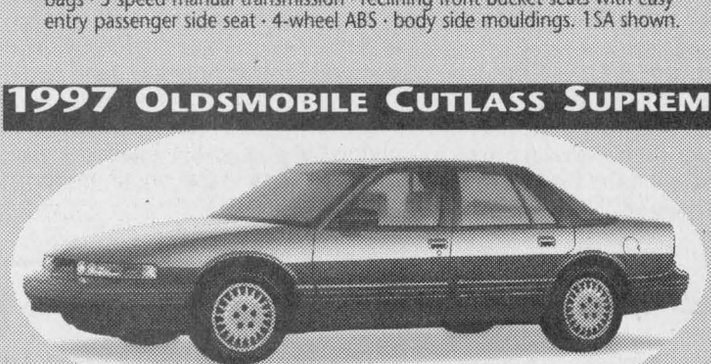
SMARTLEASE $299† per month/ 36 months plus a down payment of $1,950 or equivalent trade, security deposit $350 and freight $785.
PURCHASE $21,499* plus freight $785.
· air conditioning · shift interlock · 16" aluminum wheels · exterior sport appearance package · AM/FM stereo cassette · power windows/door locks/trunk release · remote keyless entry · PASS-Key II™ Anti theft deterrent system · 3.1 V6 engine · 4 speed automatic transmission with overdrive. 1SB shown.

1996 CHEVY BLAZER

SMARTLEASE $399† per month/ 36 months plus a down payment of $2,800 or equivalent trade, security deposit $475 and freight $670.
PURCHASE $32,888* plus freight $670.
· air conditioning · side-guard door beams · locking differential · electronic shift interlock · 4 speed automatic transmission with overdrive · single tone paint · AM/FM stereo cassette · driver's side air bag · daytime running lights. 1996 1SD shown.

1996 CHEVY CHEYENNE REGULAR CAB

SMARTLEASE $239† per month/ 36 months plus a down payment of $2,120 or equivalent trade, security deposit $300 and freight $870.
PURCHASE $17,680* plus freight $870.
· 4 speed automatic transmission with overdrive · driver's side air bag · 4-wheel ABS · side-guard door beams · steel double side wall and tail gate construction 8' pickup box · heavy duty 7 lead trailer wiring harness · cloth seats · chrome plated wheels. 1996 1SH shown.

GRADUATE PROGRAM $750 OFF THE PURCHASE OR LEASE OF A NEW GM VEHICLE
CHEVROLET OLDSMOBILE GM

Don't forget to use your GM Card Earnings toward the purchase or lease down payment of your next new GM vehicle.**
What's your card done for you lately?

SMARTLEASE. Smart customers use SMARTLEASE, a custom-designed lease plan to fit your specific needs. You can pay zero down, lower your monthly payments or use your trade-in.†

You Should Know This: †Based on a 36 month lease for 1997 Cavalier Coupe 1SA/Astro Van 1SA/Cutlass Supreme 1SB/1996 Chevy Blazer 1SD/1996 Chevy Cheyenne Regular Cab 1SH equipped as described. Annual kilometre limited. 20,000 km. $0.08 per excess kilometre. A minimum down payment of $1,670/$3,240/$1,950/$2,800/$2,120 and $300/$350/$350/$475/$300 security deposit are required. *Freight $620/$845/$785/$670/$870. Licence, insurance and taxes are not included. Offer applies to 1996-1997 new or demonstrator models. Dealer order or trade may be necessary. Dealer may sell/lease for less. Offer applies to qualified retail customers only. Limited time offer while quantities last. Offer may not be combined or used with other offers. OAC. See Dealer for details. **TD and GM are licensed users of Marks.

Pioneer children learn living history is fun

Lancaster



by Marg Millett
347-2207
Fax 347-1297

When readers call with news, or as I roam about the village, I get many inquiries about our Chow Chow pup. Su-Lin is just fine, thank you! At 11 months she's looking quite adult. She has a nice mane about her face and her body is a lovely black velvet texture... Very pretty and still shy and quiet.

We took her to Toronto for Thanksgiving. Upon our arrival at the Millett homestead she ran from room to room crying, obviously stressed. It was Barry's father who figures out that she was looking for her sister, Shadow. Of course! The only times that she had travelled previously was to visit her fluffy little sister!

Aside from Shadow, Su-Lin's favorite playmate is our Siamese, Mariah. Although they speak a different language they have arrived at a very interesting relationship involving a lot of meowing and barking, hide and seek, sharing food and even some boxing matched.

It seems as if they both realize that the other is really an alien, from a very removed culture. In spite of this fact they are committed to find a way to play and communicate. Recently, Su-Lin caught a black squirrel, and to our surprise, rolled it about in her mouth, played with it a bit, and then let it go. Perhaps she thought that this was a relative of Mariah.

Hmm... I always thing that we humans can learn much from watching animal behavior.

* * *

I received a very interesting report written by Jenna Charbonneau of Lancaster. In it she wrote a very detailed account of a visit by her sixth grade to Upper Canada Village.

We all know that first hand experience is a great teacher. This was an overnight trip where the children went back in time and became pioneer children for a while.

Before the students donned their respective costumes they were instructed about proper deportment of pioneer children. Classes were assigned and if Jenna learned well, she can tell you about open hearth cooking.

After the girls set tables and everyone washed up, a supper of soup, cheese and homemade bread was enjoyed. At 6:45 a.m. the pioneer students of S. J. McLeod awoke and dressed quickly for a breakfast of oatmeal and homemade bread. This was followed by classes.

Jenna says that "school was fun", as they learned about life in the 1800's.

Fortunately, there was time to visit other places in the village before returning home to a much more modern life. I am sure that Mrs. Lafave, Mrs. Couchman, mrs. McLeary, Mr. Lancaster and Mr. David have a few stories to tell as well!

Jenna says that she enjoyed dressing and acting like a pioneer girl. She thinks that experiencing first hand about pioneers was much better than just getting this information at school.

Thank you Jenna!

* * *

The Lancaster curling Club is getting into the swing of things (or should I say sweep?) The Bonspiels have started.

Members and guests are invited to the Spaghetti Bonspiel on Nov. 2. Teams can enjoy two games, dinner and prizes for only $10.

Sign up at the club poster or call Cathy at 525-1368 or Heather at 347-3578.

Nov. 8 and 9 is the Businessmen's Bonspiel. Although space is limited, there is room for a few more teams. If interested, please call Jill at 347-7328 or Cheryl at 347-3656.

Prize donations would be greatly appreciated.

Look for information about the Heart and Stroke Bonspiel on Nov. 30... on the club poster and in this column at a later date.

* * *

Yes, the Fashion Show for the Firemen's Flames is on Sunday, Nov. 3 at Creg Quay! Sorry about that... but there's an amazing number of very attractive posters about to set you on the right track.

* * *

Please remember that the annual Chateau Gardens Bake Sale is on Nov. 9. Come to the Lancaster Freshmart from 9 a.m., and don't be late or there will be nothing left, if I remember correctly.

* * *

We're still calling for volunteers to sing carols at our tree lighting ceremony. Be brave! You don't have to sing solo and it should be a lot of fun. Call Sheila Urquhart at 347-2262.

* * *

November is diabetes month. A little bit of your time is needed. Please consider being a volunteer canvasser in your area.

It is hoped that it will be only a matter of time before a cure will be found for this disease. In the meantime, I heard just last week on the CBC that, as the baby boomers mature, one person in four will suffer from diabetes. This year is the 75th anniversary of the discovery of insulin and hopefully, soon, a cure will replace control.

If you have some time for canvassing, please call Doreen Abrames at 525-4388. Your help is needed!

* * *

Pot luck and euchre for the Jolly 50's on Oct. 22 was well attended in spite of the rain. John Fourney said grace and all enjoyed a delicious meal.

50/50 winners were John Krol, Henrica Wetering, Beatrice Labelle, Donald MacGregor and Cecile Leblanc. Raffle winners were Luella Montroy, Kathie Preston, Lorraine Plue, Cecile Legroulx, Rene Poirier, Rena Major, Alma Gibbard, Florence Bennet and Reta Heath.

* * *

Wednesday night at 8 p.m. the Lancaster Optimists will meet at Smithsfield Hall. Some new members are expected, a very welcome thought, indeed.

Along with the usual projects that keep the Optimists busy, a donation of $200 was given through the Cornwall and District Service Club Council to Ronald McDonald House in Ottawa. As well, the Optimists are giving support to the Lancaster Air Cadets, a very active youth group in our area.

* * *

Outside was the place to be on this lovely Autumn weekend. Now that our boat is gone it is great to sit on the dock on a warm fall afternoon and enjoy the scenery.

It was a unique experience for me to see large bullfrog tadpoles swimming along the banks. Now, these are not your average cute little polliwogs. These are serious big time tadpoles. Probably almost two years in growth, with strong tails to propel them at great speeds.

My friend Fiona and I must have watched for an hour or more as the steady stream of these creatures, by twos and threes passed by, all in the same direction.

I expect that some of them will be singing on the far banks in the warm evenings of summer to come.

This morning the hot topic on the marsh was fresh (very fresh!) moose tracks coming from the river onto the road. You only get to see these things if you're an early walker.

First came Bill Cooper who literally must have missed the moose by minutes. The water marks on the pavement led up the causeway and across the road.

Now he informs Agnes, his wife, who is then on the lookout for the tracks.

So, along comes Marg and Su-Lin. Agnes tells me to keep an eye out for the hoof marks, but they are drying fast in the warmth of the morning.

As I reach the right area the hoof marks are but faint outlines on the gray pavement. From the corner of my eye I note some big tracks in the gravel. Another moose had emerged and walked up the gravel in the same direction. With su-Lin's nose in every mark, it dawns on me that I just might encounter this beast... maybe not such a good idea.

Next comes Allison Small, small son and big dog. So, of course, she is the next in line to look for the tracks. I am sure that the story didn't quite end here, but for you it will.

Actually, Bill informs me that moose are shy and would not have been aggressive even with my dog nearby. But that's the closest to a moose I've been... and it is fun to conjecture our meeting this morning... one maybe... not two!

Have a super week!

ARE YOU INSURED
FOR LIVING?
LIFEADVANCE will provide you with a TAX-FREE lump sum benefit of up to
$500,000 to help you maintain and rebuild your lifestyle
following any one of these life-altering illnesses:
• Heart Attack • Stroke
• Cancer (life threatening) • Coronary Artery Bypass Surgery • Paralysis • Blindness
• Deafness • Kidney Failure • Multiple Sclerosis
• Major Organ Transplant
ROZON INSURANCE AGENCY INC.
For more information call this toll-free number
1-800-263-3186
OR
(613) 347-7600
and ask for the life department
200 Main Street, Lancaster, Ontario
K0C 1N0
36-12c

IMPROVE THE pH... AND POTASSIUM LEVEL OF YOUR SOILS
ALL AT ONCE WITH TUBREX
TUBREX FEATURES
-Rich in potassium (mainly in the form of potassium sulfate)
-High calcium and sulfur content
-Very finely ground (99.3% passes through a 325 mesh sieve)
-More rapid and longer lasting effect on soil PH
-Also contains trace elements (zinc, copper, manganese and molybdenum) required for plant growth
-Increases soil fertility
-Increases fertilizer efficacy
-Reduces fertilizer costs
THINK SPRING IN FALL!
To help you understand your soil needs we offer soil testing services
ATTENTION!
Glengarry-Prescott County Farmers
BOOK 30 TONNES OF TUBREX BEFORE NOVEMBER 1 AND RECEIVE TWO METRIC TONNES NO CHARGE
$44.50 per tonne spread*
*Price may vary as per quantity and/or rate of application
See your local distributors
Bainsville Fertilizer Inc.
Greg Haney
Bainsville, Ont.
613-347-2554, 613-347-7083
Agrocentre Belcan (1983) Inc.
Luc Verdonck
Ste. Marthe, Qué.
1-800-363-5146
Agrocentre Belcan Inc.
Joel Viau
St. Bernardin, Ont.
613-525-2211

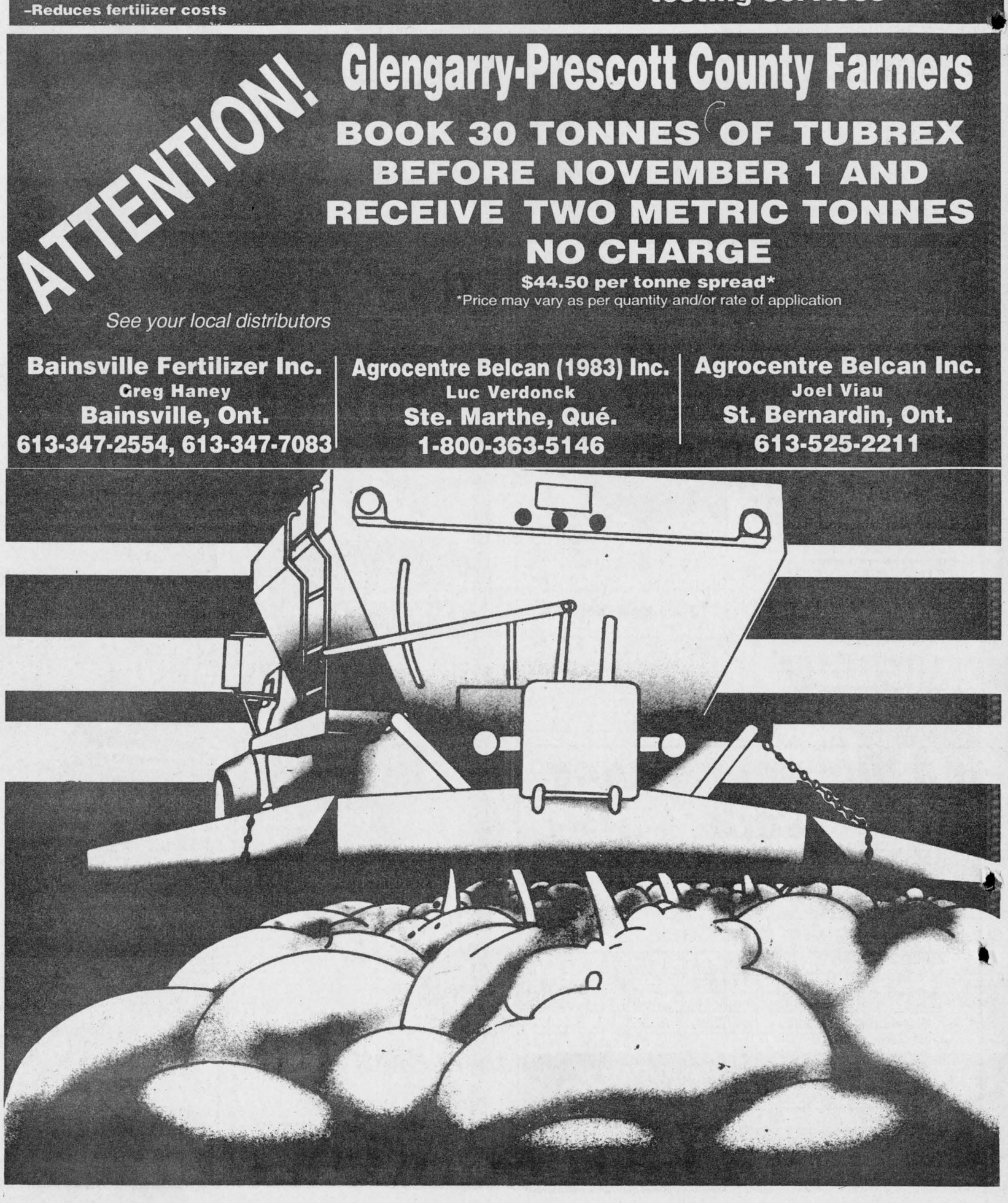

GLAUDE EMU FARMS
(Alternative Farming)
Specialty: Breeding, Genetics
Boarding and Incubating Service
We sell chicks, yearlings and breeders
(We are not agents)
Gilles and Roger Glaude
North Lancaster, Ont. K0C 1Z0
Tel: (613) 347-2530
Fax: (613) 347-2025
22-spk



Introducing the largest advance in Wood Burning!
Finally... It's Here!
An Outdoor Stove that is more than just a box!
• Smoke free
• Reliable
• Easy on wood
• Optional oil burner back up
• 300,000 to 500,000 BTU
Call the experts at...
Ever Green
by Pine Tree Wood Heat
made in CANADA
SUNWORKS
1466 Hwy. 34
Hawkesbury, Ont.
632-0456
1-800-277-0709

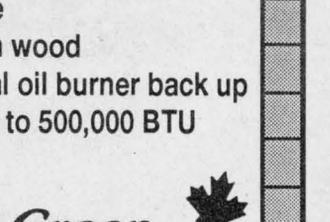

Don't get left out in the cold without a car. Find one in our classifieds!
The Glengarry News

Kirk Hill couple celebrates the grand opening of The Bonnie Glen

Dalkeith

by Jean MacLennan
874-2385



Recently Andrea and Peter Berry, accompanied by her aunt Francoise Ranger and uncle Paul Emile Ranger were off to Bouchette, Que. to visit cousins, Madeleine and Herve Cayen. On the way home they enjoyed some time at the Hull Casino.

* * *

Elizabeth Higginson and her son Laurence Jr. formerly of Chute à Blondeau have come to live with Karen, Ian, Scott, Ashley and Brad MacLeod, the Crooked Road. Welcome.

* * *

Happy birthday today (Oct. 30) to Denis Legault from Martine, Derick and Julien, as well as all your other friends: 30 on the 30th is supposed to be a lucky year!

* * *

Audrey Westgate, Berkley, Heather, Andre and Rachel Haulzet, Kingston spent the weekend with Allister and Marion MacGillivray. On Saturday they were all off to Orleans to celebrate Gwen Englehart's birthday. Other relatives and friends joined in the fun.

On Sunday, Kyle, infant son of Phyllis and Kerry Labine of Ottawa was christened.

* * *

Last Monday evening, Oct. 21 the Sunshine Club at Vankleek Hill celebrated its 25th anniversary. Two charter members – Nettie Allen of Vankleek Hill and Louise Bond, now of Ottawa were in the group who went to dinner at the Chateau in Hawkesbury for a delicious meal. Back at the usual meeting place, the United Church Hall, Vankleek Hill, there was entertainment, then euchre and finally the birthday cake complete with candles.

From this area Phyllis and Melvin Terry, Sadie MacMillan, Eleanor Bickerstaff and June Cameron usually attend the events during the year and report good times.

Euchre results from Laggan on Oct. 24 were as follows: Ladies – first, Gisele Titley; second, Toni Oetelaar; men – first, John MacMaster; second, Donat Titley.

The door prize want to Rollande Tittley and the 50/50s went to Merle Levac Gladys Barton, Jean Smith, Rose Campey and Tena MacSweyn. Convenors were Enid MacNaughton, Elaine MacNaughton, Hilary Nixon and Sandra Cameron.

* * *

Connie, Doug and Kyle Howes, Kirk Hill, held their grand opening of the Bonnie Glen on Saturday night. A host of well wishers attended and all report a good time.

* * *

For those of us watching the late local CTV news it was a treat to see Michael Mazur and his friend Peter changing the time on their clock collection. Michael is married to Helene Goulet and son-in-law of Yvette and Gerard Goulet.

* * *

Halloween! There are quite a few homes in the village decorated for the season. On Oct. 31, starting at 4 p.m. the Optimist Club will receive the spooks and give out treats at the Optimist Hall. With such an early start we may see many large and small at the door. Have a happy and safe time as you go from house to house.

Laggan Public School

The grade 7 class received their first Hepatitis B shot last Thursday. The next inoculation is to be given on Thursday, Nov. 28.

The halls of Laggan are showing signs of Halloween. The student council initiated a campaign to have each class design a Halloween decoration using a real pumpkin. Outside many of the classrooms and in the front hall you will see the results of their talented efforts. There's even Mrs. "B", the hockey player, dressed in full uniform and sporting her famous "pointy stick." By Thursday, Oct. 31, there are sure to be ghosts and goblins lurking in the halls and parading through the gym.

Many of our parents probably saw the nice display of Grade 6 dioramas inside the front entrance last week. This project came as a result of the class novel study of the book Hatchet. Now we have moved on to the Grade 2 class with a display of their technology projects. Each student developed a structure made of wood scraps.

Gaelic choir completes master tape

Glen Sandfield

by Lorna Chapman
874-2408



The Glengarry Gaelic Choir, conducted by Fiona Fraser, assembled in Dunvegan on Friday evening Oct. 22 and again on Saturday morning in the Kenyon Presbyterian Church in Dunvegan to record the master tape of Gaelic songs.

Producers Dave McCormack and Darrel MacLeod did the actual taping, and thanks to their efforts, the dream has become a reality. Anne McKenna, director, talented accompanist and Gaelic adviser brought along her own special keyboard for the recording. The choir has given each song the utmost attention and must be complimented for their dedication to the many strenuous practices over the past months.

Dave and Darrel are professional musicians and former members of the choir and their considered opinion was that the production was excellent. The tape now goes to be edited and dubbed.

Those people who would like to order a copy of the tape may call Anne and Ken McKenna at 874-2861.

* * *

Sunday morning worship services on Nov. 3 will be held at 10 a.m. in Glen Sandfield United Church and at 11:15 a.m. in East Hawkesbury United Church. Both services will be conducted by Rev. Peter Praamsma.

* * *

Sunday afternoon, Oct. 27 in East Hawkesbury United Church, was in honor of the 50th wedding anniversary of Mr. and Mrs. Thomas Fraser. All of their family was present and took part in the service. Many friends turned out to help them celebrate this meaningful mile stone in their lives. Surprise visitors were Rev. and Mrs. Alfred Robinson from Ottawa. He spoke at the end of the service and gave them a touching tribute.

Anna and Gordon MacDonald presented them with a plaque from the church. A reception was held afterward in the recreation hall in Ste. Anne de Prescott where everyone had the opportunity of offering their personal congratulations to the guests of honor. May we too add our sincere best wishes on your very special day.

* * *

Belated congratulations are extended to Margery and Monroe McCaskill; to Della and Clifford MacDonald and to Claire and Donald Macgillivray on the recent happy events of their wedding anniversaries. In these days of month long marriages, it is wonderful to be able to help people celebrate a lifetime of devotion and commitment to each other.

* * *

Visitors with Irene and Lucien Plamondon for thanksgiving were Janette, Bill and Nick Blair of Stayner, Ont., Melina, John and Damien Plamondon from Chute à Blondeau, Anne Mason, Louis Gauthier and James Mason, Bertha Gollette, Joyce and Rachael Martineau all from Alexandria. Later, a few friends were invited over for a little farewell get together for Anne and Louis who were moving to Petawawa, Ont. They will be sadly missed by her sisters Irene and Bertha. Everyone's good wishes follow them to their new home.

Fall Clean-Up
It's time to get your carpets and upholstery spruced up with
STEAM POWER CLEAN
COMMERCIAL and RESIDENTIAL CARPET and UPHOLSTERY CLEANING
3-CUSHION COUCH and CHAIR $60
4 ROOMS $79
Residential Only
Finished Basement Excluded
Industrial truck Units for Power
NO SHAMPOO - NO STICKY RESIDUE - FREE DEODORIZING
We do Cars, Trucks and Boats
Also Available: Dupont Teflon Carpet Protection
Satisfaction Guaranteed. Call Collect
STEVE COUSENS 538-2213 Moose Creek
39-tf

QUESNEL INSURANCE AND INVESTMENTS
Richard L. Quesnel
130 Kincardine Street West, Alexandria
Off.: 525-1263
Fax: 525-4101
Res.: 525-2322
LIFE-GROUP-DISABILITY
R.R.S.P. - R.R.I.F.-G.I.C.'S
MUTUAL FUNDS
AGF, Trimark, Templeton, etc.
Professional Investments Inc.
36-tf

M. BOURDON LIMITED
R.R. 1, MAXVILLE
LICENSED GRAIN ELEVATOR
Corn and Soybean Dealer
We offer:
•Fast Unloading
•Drying
•Basis Contracts
•Trucking
We buy:
•Corn
•Soybeans
• Barley
•Wheat
For all your grain marketing needs, give Marc a call:
M. BOURDON LIMITED
Conc. 15, Maxville, Ont.
613-527-2859
41-3p

SINGLE, HOT AND AVAILABLE

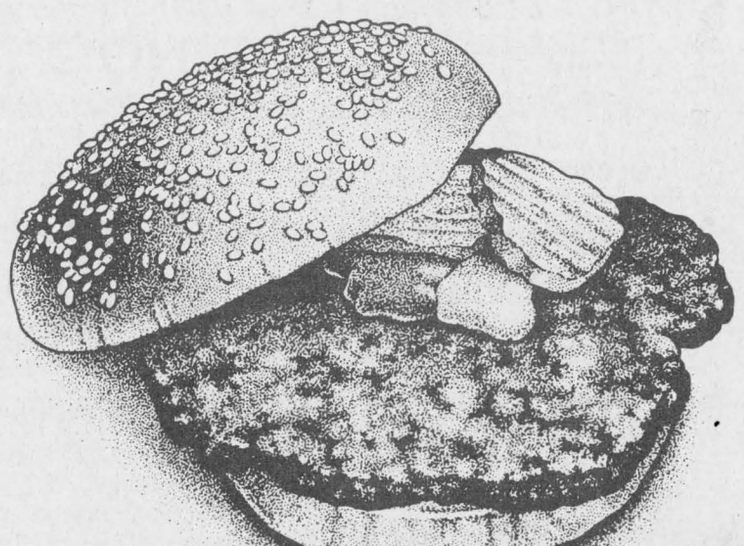

Available right now at Dairy Queen, a delicious, juicy Homestyle Single Burger for only 99¢! Top it with lettuce, tomato, cheese or bacon for only a little extra. Don't miss it!
99¢
12 oz. BLIZZARD 1.79

HOT EATS COOL TREATS
Dairy Queen®
We treat you right!®
®Registered Trade Mark, Trade Marks Office (Ottawa, Canada). American Dairy Queen Corp., Dairy Queen Canada Inc. Registered User.
ALEXANDRIA DAIRY QUEEN ONLY

PROTECTION-PLUS
Insurance and Investments
Roger Levac
•Life and disability insurance
•Business insurance
•Employee benefit plans
•RRIFs and RRSPs
•Annuites
•Investment funds
TOTAL NEEDS ANALYSIS
For more information on these products and services, contact us today!
Associate of Balanced Planning Investment Corporation
Agent for Great-West Assurance Co.
RR1 Williamstown, Ont.
(613) 931-2356
15-tf

Rudy's Auction Services
ATTENTION FARMERS...
Every Week
The highest selling COWS and CALVES are COMMISSION FREE
Market Report
TUESDAY, OCT. 22/96
Bull Calves 90¢ to $1.10
Heifers - $1.05 to $1.25
Stockers -62¢ to 78¢
Beef Cows -41¢ to 47½¢
Holstein - 36¢ to 46¢
Bulls - 46½¢ to 51¢
3693 Kenyon Dam Road
Alexandria 44-1c 525-4434

Build your own house of coins in the classifieds.

TASTEFUL HOLIDAY TREATS
It's time again for our
ANNUAL CHRISTMAS RECIPE CONTEST
This year we'll be running your favorite recipes every week from November 13 through to December 18 instead of in a special issue. So, send us your favorite recipe as soon as possible.
YOU COULD WIN A CASH PRIZE
Names of the winners will be drawn on Wednesday, December 18
1st Prize - $75.00
With other prizes of $50, $25, $15 and $10
ENTER SOON
And Let's Get Cookin'
The Glengarry News
P.O. Box 10, Alexandria, Ont. K0C 1A0
Fax: 525-3824 - Tel: 525-2020
or E-Mail to: gnews@glen-net.ca

The Glengarry News

CLASSIFIED

Office Hours: Mon. to Fri. 9 a.m. to 5 p.m.



RATES - General Classified (WORD ADS)– $4.65 for 20 words, plus **20¢** for each additional word. **75¢** discount for second insertion. Births and Found will be accepted free.

CLASSIFIED DISPLAY–Ads that contain logos and are bordered (minimum size 2") - **50¢ per agate line.** (55¢ outside Glengarry County) We reserve the right to place all advertising under the appropriate classifications. (GST applicable)

Box Numbers–$12.00 per week (includes Box #)
c/o the Glengarry News, Box 10, Alexandria, Ontario K0C 1A0.

Deadline for advertising is 3 p.m., Monday.

All ads must be paid for in advance or by VISA

525-2020 or Fax: 525-3824
Reach us by Modem!
gnews@glen-net.ca

Entertainment

St. Eugene Hotel
St. Eugene, Ont. (613) 674-2879
presents
SUNDAY, NOV. 3
2 to 7 p.m.
UNCLE GEORGE & FRIENDS
with Roger Hamelin 44-1c

BOB'S HOTEL
Dalhousie, Que. 269-2770
Friday, Nov. 1
FREE JUKEBOX
EVERY WEDNESDAY
FREE POOL, $1 DRAFT 44-1c

King George Tavern
MAXVILLE, ONTARIO
Entertainment for November
Saturday, Nov. 2
2nd Anniversary Party
OC Central Band
(Top Country and 60s Music)
Lunch served at Midnight
* * *
Saturday, Nov. 16
ROD RIVETTE
KARAOKE 44-1c
9:30 p.m. - 1:30 a.m.

PIT STOP TAVERN
(Formerly Chez Paul)
DALHOUSIE, QUE. (514) 269-2352
Thursday Nights
25¢ WINGS
* * *
Friday, Nov. 1
SHOCK TO THE SYSTEM
Buy 2 beer - 1 Free Shooter
10 p.m. to midnight
* * *
HALLOWEEN PARTY
Saturday, Nov. 2
$400 in prizes
Plus champagne will be drawn throughout the evening
BE THERE!
* * *
Good dates available for our banquet hall. Perfect for all occasions.
Call Sylvain at (514) 269-2352. for more information. 44-1c

Champions Roadhouse
Every Wednesday Night
DART NIGHT
ITALIAN NIGHT
All you can eat SPAGHETTI 3.99
LASAGNE 5.99 single serving
Thursday is
LADIES' NIGHT
Great Prizes for the Gals
(D.J. Ashley)
also FAJITA NIGHT
Friday, November 1st
Our Annual Big Bash
HALLOWEEN PARTY
Dress Up and Win BIG BUCKS
Saturday, November 2
BLUSHING BRIDES
Rolling Stones Tribute
Coming November 8
RACE WEEKEND
Watch for details
Coming November 9
TYSON vs HOLYFIELD
On the Big Screen
I.D. Required
103 Main St. North, Alexandria
525-2128 44-1c

Coming Events

EUCHRE Sunday, Nov. 3, 8 p.m., St. Raphael's Parish Centre. Refreshments. Everyone welcome. 44-1c

CLAN MacLeod Society of Glengarry will hold its annual pot luck meal meeting and dance competition at Laggan Public School on Saturday, Nov. 9, 7:30 p.m. The dancing competition will be open to seniors 12 and over and for juniors 11 and under with money prizes only. The Isabel MacLeod trophy for seniors and the Farquhar MacLeod trophy for juniors shall be won by MacLeod or descendants thereof with the highest points in the above classes. Seniors dance the Highland Fling and the Flora, and the juniors dance the Highland Fling. For more information call Helen MacLeod at 525-2327. All welcome. 44-2p

Entertainment

CREG QUAY
DINNER THEATRE PRESENTS:
An Evening of Magic with
Master of Illusion
TED OUTERBRIDGE
FRIDAY, NOVEMBER 8
Show begins at 8:00 p.m.
No holds are barred when Ted walks onto a stage...anything can happen! A woman may disappear into a TV Set and may be pulled out through a keyhole! The audience of all ages will remain spellbound throughout.
Adult Admission is $10/per person
Children under 12 are FREE!!
Also, enjoy an optional appetizer buffet at $5.00 per person
For Reservations
(613) 347-2416
20 minutes from Cornwall, just off of the Lancaser Exit 44-2c

Emma's Roadhouse Sports Bar
Old Hwy #2 East, Lancaster
7-TVS + SATELLLITE
Monday Nights
Kids eat for $1
Football - 9 p.m. start
Tuesday Nights
1/2 PRICE NIGHT
Buy one meal, get second at 1/2 price.
Wednesdays - 4 p.m 'til closing
20¢ WINGS
Thursday Night
SHRIMP NIGHT
You peel and eat 'em shrimp
25¢ ea.
Friday Nights
FRUGAL FRIDAYS
Come in for Cheap drinks
All Day, All Night
Saturday Nights
KARAOKE from 9 p.m.
ATTENTION DEER HUNTERS
Opening at 4:30 a.m. from Nov. 4 to Nov. 9
Open 7 days a week - 7 a.m. breakfast
Lunch and Dinner Specials
Join us by the fireplace
347-3554 44-1c

The Atlantic
Est. 1882
SERVING GLENGARRIANS SINCE 1882
At the station in Alexandria
THIRSTY THURSDAY
Come in for our Spooktacular
HALLOWEEN BASH!!
Great prizes
Friday, Nov. 1
GRAHAM WRIGHT
Saturday, Nov. 2
Live on the Big Screen
GEORGE FOREMAN VS GRIMSEL
Coming next weekend
Nov. 8 and 9
JACK McGUIRE
Also on Saturday
TYSON vs HOLYFIELD
FREE POOL
Every Monday Evening
WEDNESDAY IS WING NIGHT 20¢ ea.
Open until 2 a.m.
OPEN SUNDAYS 44-1c

Coming Events

RUMMAGE sale continues, Alexandria United Church, Kincardine St. East, Wednesday afternoons, 1p.m. to 4 p.m., Saturday mornings 9 a.m. to 12 noon for month of October. Lots of bargains in clothing, books, shoes, linens, toys, etc. 40-5c

WEDNESDAY, Oct. 30 – Dollar a bag sale, Alexandria United Church basement, 1 p.m. to 4 p.m.; also Saturday, Nov. 2, 9 a.m. to noon. 43-2c

GLENGARRY Memorial Hospital Auxiliary general meeting takes place tonight, Oct. 30 at 7:30 p.m. at the hospital. Special guest speaker is Sandra McGillis whose topic is Multiple Organ and Retrieval Exchange Program of Ontario. All welcome. 44-1c

SOUP luncheon and bazaar in United Church on the Hill, Nov. 7, 11 a.m. to 2 p.m. Cost $5. Crafts, baking and white elephant tables. 44-2c

MAXVILLE UCW bazaar and luncheon will be held in the United Church hall on Saturday, Nov. 2 from 11 a.m. to 2 p.m. Everyone welcome. 44-1p

THE Parkinson's Self-Help Group of Cornwall will meet at the RCAF (Wing 424) on Water Street West on Tuesday, Nov. 5 at 1:15 p.m. Anyone interested in Parkinson's is welcome to attend. For further info please telephone 932-2107 or 933-2193. 44-1nc

THE Glengarry Pipe Band annual general meeting will be held on Sunday, Nov. 3 at 2 p.m. at St. Michael's Anglican Church in Maxville. A pot luck lunch will precede the meeting. 44-1c

Entertainment

CREG QUAY
DINNER THEATRE PRESENTS:
"OREALIS"
Celtic Music with Juno Award Nominees
Kirk McGeachy and Dave Gossage
FRIDAY, NOVEMBER 1
Dinner at 7:00 p.m. followed by Orealis
Kirk and Dave guarantee you an evening of wonderful music which will make you want to dance, sing - maybe even cry - but, most important, will send you home with a song in your heart!
$24.99 for Adults
(includes complete meal,entertainment, tax and gratuities)
Children under 12 are FREE!!
(They are welcome to order off of the children's menu)
For Reservations Please Call
(613) 347-2416
Plus, Sunday,November 3rd at 2:00 p.m.
ENJOY A FALL FASHION SHOW AT CREG QUAY
Featuring Lancaster's Own
COBBLESTONE LANE DESIGNER FASHIONS
$10.00 per person
Purchase tickets from any of the "Firemen Flamers" or at the door on the day of the event. 44-1c

Johnny Mac's Tavern
Martintown, Ont. 528-4233
Friday, Nov. 1
HALLOWEEN PARTY
Music by
O.C. CENTRAL
Cash prizes for best costumes
Friday, Nov. 15
Great Comedy by
TERRY PARKER
Proceeds to the Martintown Optimist Club
Tickets available from Optimist Club members
Sunday, November 24
EUCHRE TOURNAMENT
Starting at 6:00 p.m.
1st Prize - $100.00
other cash prizes
Entry fee: $5 44-1c

Glengarrian Pub and Restaurant
Sydney at Ninth, 933-6426
Thursday, Oct. 31
HALLOWEEN BASH
Featuring Graham Wright
Friday, Nov. 1
Mike MacAnany
Saturday, Nov. 2
ANTRIM
Friday, Nov. 8
Seamus from Ottawa
Saturday, Nov. 9
Counter attack by
The Cape Breton Barbarians
Sunday, Nov. 10
Armistice Day Celebration
Great Music and Fun
Friday is
Prime Rib NIGHT $12.95
Canadian and Traditional Scottish Food Available 44-1c
Reserve now for Christmas

Coming Events

The Glengarry Sports Hall of Fame will be holding its
ANNUAL MEETING
on
WEDNESDAY, OCTOBER 30
at 8 p.m. in the boardroom of the Glengarry Sports Hall of Fame, Maxville
A financial report will be presented and everyone is welcome to attend. 44-1c

The Glengarry Holstein Banquet
FRIDAY, NOV. 1st
at
Williamstown Recreation Centre
Tickets: $20 per person
Entertainment by
BOB & DUCKY
For more info and tickets, call Adrian St. Denis
527-5232 43-2c

The Annual Moose Creek CRAFT SHOW and SALE
will be held on
SATURDAY and SUNDAY
NOVEMBER 9 and 10
from 10 a.m. to 4 p.m. daily at the Community Hall.
Come and see the various crafts at this great looking show.
Our professionals display kids clothing,jewellery, wood crafts, furniture, glassware and much, much more!
For more information call Sandra
(613) 538-2896 44-1c

Glen Walter Fire Station Annual
HARVEST DANCE
K of C Hall, Glen Walter
SATURDAY, NOV. 2
9 p.m. - 1 a.m.
Live Band
Lunch Served
Door Prizes and Cash Draw at midnight
Everyone Welcome 44-1c

GLEN ROBERTSON SOCIAL CENTRE
525-3283 874-2081
CARD PARTY
EUCHRE and 500
Tuesday, Nov. 5
at 8 p.m.
Sponsored by Club 65
* * *
WESTERN LINE DANCING
Every Monday Night - 7:30 p.m.
* * *
CLUB 65 LINE DANCING
Every Wednesday - 1 p.m.
Beginners welcome
Excellent banquet hall facilities for weddings, mixed parties, social gatherings,etc. – Good dates still available for weddings,stags, etc. 44-1c

Bonnie Glen
Hwy #43 West of Alexandria
For hall rental information, call
525-3078 or 525-4706
* * *
DOUG and CONNIE and STAFF would like to say
THANK YOU
to everyone who attended their GRAND OPENING
and hope to see you again!
Special Thank You to: Hadrian's Wall, Beth Stanton, Edwin Sproule, Ian MacLeod, Billy Conners, Jim Graham, Murray and Lillian Howes
* * *
Saturday, Nov. 2
AUCTION SALE
11 a.m. - Over 700 items
* * *
Friday, November 8
LISA MacISAAC
(sister of fiddler Ashley MacIsaac) and Mac Morin. Traditional Cape Breton music with Brigadoons, MacCulloch Dancers, square dancing, lots of fun. Admission $10.00. Tickets available at Danskins, Georgian House, Jack MacDonell Motor Sales and Barry McIntyre at 527-1740.
* * *
BOOK YOUR CHRISTMAS PARTY NOW! 44-1c

Coming Events

MARTINTOWN Community Centre
* * *
Banquet hall available for rental
Tel: 528-4235 or 347-2411

TURKEY SUPPER
St. Andrew's United Church
Williamstown
SATURDAY, NOV. 2
5 p.m. to 7:30 p.m.
Adults $8; 6-12 yrs. - $4; under 6 free
Bake Table
Everyone Welcome 44-1p

CRAFT and BAKE SALE
SATURDAY, NOV. 2
1 to 4 p.m.
at the Original Round Church
(Dalhousie Mills)
Tea Served $3
Everyone Welcome 44-1p

BINGO
Dalkeith Optimist Hall
SATURDAY, NOV. 2
Warm-up 12:30 p.m.
Regular Games 1 p.m.
$20.00 / pad
Everyone Welcome 44-1c

CHARLOTTENBURGH RECREATION CENTRE
BINGO
Every Tuesday at 7:30 p.m.
* * *
Good Hall Rental Dates Available
347-2411 44-1c

FRATERNITE ALEXANDRIA INC.
49 St. Paul, Alexandria
– ACTIVITIES –
BINGO
FRIDAY, NOV. 1
Jackpot in 6 numbers 44-1c

NOUVEAU BINGO
Centre culturel Alexandria
280 Blvd. Industriel (525-3393)
mercredi le 6 novembre
Entrée: 20$ (bloc de 18 cartes)
1 partie early bird
12 parties régulières
1 partie bonanza 44-2p
1 partie Mystérieuse
1 partie dernière chance 50/50
2 parties Jackpot (350$ et 400$)

GLENGARRY SPORTS PALACE
Tel: 525-3600
NEW BINGO!!!
Alexandria Figure Skating Club
SUNDAY NIGHTS - 7:30 p.m.
16 games at $50
5 games at $100
1 game with
0-99 people: - $500
100-124 people $800
125 or more: $1000
1 BONANZA 60/40
Admission $20 44-1c

Card of Thanks

BRISEBOIS – Roland, Lucien and Raymond Brisebois would sincerely like to thank all the parents and friends on the death of Annette Brisebois who passed away Oct. 10, 1996 at the age of 87 years young who sent cards of sympathy, masses, flowers, messages and who came to visit at the funeral parlor. Please accept this with our sincere thanks. 44-1p

MacLEOD – The family of the late William D. MacLeod wishes to express sincere thanks to relatives, friends and neighbors for their thoughtfulness for the baking, cards, flowers and memorial donations, at the recent passing of a loving father, grandfather and great grandfather. Special thanks also to Rev. Jim McVeigh, the care staff at the Community Nursing Home, and the Hillcrest Funeral Home, for their help and guidance. Memories and acts of kindness last forever. 44-1p

HURTUBISE – We would like to express our thanks to all who helped make our wedding day such a memorable occasion. Your cards, gifts and best wishes will stay with us forever.
– Marc and Connie. 44-1c

THE FAMILY OF THE LATE
BERYL CLARKE
wish to thank friends and relatives for their expressions of sympathy, support and generosity. The many cards and generous donations to the Hôtel Dieu - Cornwall - Palliative Care, made in her memory, meant a great deal to us. And to all the ladies who helped with the tea, please accept this as our personal THANK YOU. 44-1p

Personals

BIRTH MOTHER, seeking adopted son born Sept. 12, 1972 in Cornwall General Hospital. Call 937-4280 43-2p

MAY the Sacred Heart of Jesus be praised, adored and glorified throughout the whole world forever and ever. Amen. Say this prayer 9 times a day for 9 days and your favor will be received. Thank you to the Sacred Heart of Jesus. J.R. 44-1nc

THANK you to the Sacred Heart of Jesus for favors received. M.L. 44-1p

MAY the Sacred Heart of Jesus be praised, adored and glorified throughout the whole world forever and ever. Amen. Say this prayer 6 times a day for 9 days and your petition will be received. H.Q. 44-nc

Coming Events

ANNUAL MEETING
Glengarry Club of Ottawa Inc.
on
SUNDAY, NOV. 17
2:00 p.m. at
Navy Club
Middle Street
Victoria Island
Ottawa
Refreshments available
Come out and support the Club. 44-1c

GLENGARRY SPORTS PALACE
Tel: 525-3600
BINGO
THURSDAY, NOV. 1
~~3~~ p.m.
~~ission $20~~
~~games at $50~~
~~8 games at $100~~
~~1 game at $1,000~~
~~1 BONANZA 60/40~~
~~4 SPECIALS 50/50~~
CANCELLED 44-1c

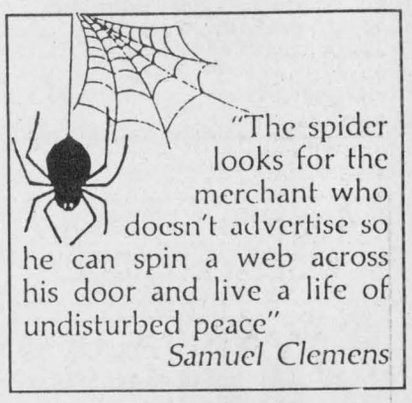
"The spider looks for the merchant who doesn't advertise so he can spin a web across his door and live a life of undisturbed peace"
Samuel Clemens

Faced With A Drinking Problem?
Perhaps Alcoholics Anonymous Can Help
Call 938-1984

Maxville & District Sports Complex

Osie F. Villeneuve Arena
Maxville **527-2705 or 527-5659**
MAXVILLE RECREATION COMMITTEE
COMMUNITY BREAKFAST
Sunday, November 3rd - 9 a.m. - 1 p.m.
* * *
PLANNING FUTURE EVENTS?
Weddings-Mixed Parties-Family Reunions-Meetings-Classes
Let our courteous, experienced staff help plan your special event with suggestions for caterers, flowers, decorations, table set-ups, etc.
Choice of Round and/or Rectangular Tables
Licensed by L.L.B.O. REFUNDABLE HALL DEPOSIT
PHOTO I.D. REQUIRED
AIR CONDITIONED BANQUET HALL 44-1c

In Memoriam

BOURGON, Jeannette – In loving memory of a dear mother and grandmother who passed away on Oct. 31, 1992.
God made a wonderful mother
And he gave that mother to us.
She worked so hard for those she loved
And left us to remember.
Those we love don't go away
The one who thinks of her today
Is the one that loved her best.
– Always remembered by Daniel, Paulette, Lise and Cynthia. 44-1p

DEWAR, James Edward – Born Sept. 17, 1902, died Nov. 4, 1976
It's been a long time since you were here
You feel so far but yet so near,
"Daddy, I still love you," and always will
Days are silent, nights are so still
Without you life is not fair
Cause you and I were always a pair.
– Sadly missed always by your daughter, Marjorie and son Winston. 44-1p

WIGGINS, Bessie (nee MacMillan) – In loving memory of a dear sister who passed away Sept. 6, 1986.
You were our family's pillar
Interesting, full of fun and tender.
Through 25 years of awful pain,
Your caring attention did not wain.
Now in that eternal place
All pain removed form your lovely face
You can walk straight, hands adept
While in our minds precious memories are kept.
– Sadly missed and always remembered by Hazel Huckvale. 44- 1p

MacMILLAN, A. J. Lloyd – In loving memory of a dear brother who passed away Oct. 31, 1986.
Lloyd would not want sorrow
He would not want tears
But he's lovingly remembered
Through the passing years.
An honest, ethical true gentleman
He had caring ties to community, friends and family.
– Sadly missed and always remembered by his sister Hazel Huckvale. 44-1p

CHOLETTE, ROGER
Who passed away October 31, 1995
In loving memory of our dearly beloved husband, father,son, brother, uncle and friend.
Your presence is ever near us
Your love remains with us yet
You were the kind of father
Your loved ones would never forget.
Always so good, unselfish and kind
None on this earth your equal I will find.
Honorable and true in all your ways
Loving and true to the end of your days,
Honest and liberal, ever upright,
Just in your judgment, always right
Loved by your friends
And all whom you knew
One in a million, that husband was you.
One year has past
Our hearts still sore
As time rolls on we miss you more.
A loving father, tender and kind
What beautiful memories you left behind.
May your soul rest in peace.
Amen.
Your wife Betty, daughter Rachel, sons Edmond, Denis, Roger Jr. and granddaughter Martine. 44-1c

Courses

NEW accepting registrations for the fall for violin, viola, cello, piano, guitar or recorder lessons. Call Audrey Sarrazin (Mus. Bac.), 874-2969 or 874-2247. 33-tf

St. John's Ambulance
STANDARD FIRST AID
plus
CPR COMBINATION COURSE
NOV. 1, 2 and 3
Glengarry Sports Palace from 6 -10 p.m., Friday
8:30 a.m. - 4:30 p.m., Saturday
8:30 a.m. - 3 p.m., Sunday
COST: $95
But comes out $30 cheaper than taking the two courses separately.
For more info. and to register call
936-1525 44-1c

FIDDLE LESSONS
Group Instruction in
Celtic Music
Glengarry District High School
Music Room 222
7:30 to 9:30 p.m.
Lessons starting
TUESDAY,OCT. 29
(Intermediate)
WEDNESDAY,OCT. 30
(Beginners)
Registration at lesson
Fee for season $35.00
Students: $25.00
Phone 525-1763 for information
Sponsor: Glengarry Strathspey & Reel Society 44-1c

Wanted

WANTED: Used skidoo for parts, Olympic and Elan parts needed. Tel. 525-1184 evenings after 5 p.m. Leave message. 43-2p

WANTED: Aladdin oil lamps and parts. Tel. 514-453-8705 evenings. 43-4p

Attention Hunters!
Moose and Deer Hides
WANTED
Hats Supplied
John Filliol, Maxville
527-5324 42-3p

WANTED TO BUY
Good Quality Used Books
(Mostly Hard Cover)
Also older pamphlets and catalogs on farm machinery; old cars; farm animals; bicycles, plus many more.
Please call
1-800-486-2810 (toll free) or
613-931-1301 or
Fax 613-931-2204 42-7p
Please leave message.

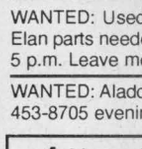
Witch is your best means of Selling or Buying?
THE CLASSIFIEDS
The Glengarry News

Articles for Sale

POOL tables and accessories for sale. Delivery and installation available. Roy's Pools, 410 Seventh St. W., Cornwall. 933-0411. 11-tf

HARDWOOD flooring, exotic and domestic lumber, cabinet doors, stair parts, butcher blocks, custom millwork, woodcraft supplies. Source Wood Products, Cornwall, Ont. 613-932-5300. 35-12c

WOOD PELLETS for sale. Delivery available. Maxville, 527-3028. 42-3c

SKI-DUMP. Buy, exchange, rent. New - used. Snow boards, clothing. Car racks. 8278 St. Laurent Blvd., Montreal. Tel. 514-384-8713. 42-8p

20 inch Snow Flite snowblower with 5 h.p. engine in excellent condition. Price $200. Tel. 613-347-7123. 43-3p

OVERLOCK for sale, very good condition, call after 6 p.m. or weekends, 613-525-3168. 43-2p

NEW garden shed with vinyl siding, 8x10, dog house, 18 cu. ft. freezer, ceramic wall tiles 6x6. Tel. 874-2333. 43-3p

ATTENTION: Hunters – For rent or sale, good 8 ft. camper, fits 1/2 ton regular pick-up truck. Asking $650. Robert's Rental, 525-2807. 43-2p

LIKE new, large 23.1 cubic foot Kelvinator chest freezer capacity 800 lbs. food with operator's manual. Price $350. Tel. 525-1505, leave message. 43-2p

COUCH and chair, table and 4 chairs, 2 coffee tables, 2 end tables. Dishwasher. Tel. 525-4528. 44-1p

CENTRE Liquidation Commercial and Industrial Sale, Hwy. 401, Exit 9, St. Zotique (formerly GTL Transport) metal shelving, cabinet, filing cabinet, desk, stacking chairs, locker, safe, conveyor, counters and sinks (stainless); also round tables for bar or restaurant and cake fridges. Tel. 1-514-265-3270, 1-514-267-7537. Open from 8:30 a.m. to 5:30 p.m. Saturday 9 a.m. to 3 p.m. 44-1c

BOOKS: The Early Settlement and History of Glengarry (MacDonell), Up and Down the Glens(Dumbrille), The Dawn by Galillee and The Recall of Love (Connor). Please contact Gordon Winter, Maxville, 527-2888. 44-3c

QUEEN size mattress and box spring, like new, 25-year guarantee. Tel. 931-2806. 44-1p

AT low price! Last week to take advantage of our liquidation before inventory. Incredible prices. We pay the G.S.T. on: All purchases of treated wood and cement products. Purchase of $1,000 and more on all other products in store. Effective until Nov. 2, 1996. Matériaux A Bas Prix Lachute, 514-562-8501. 44-1c

JUKI Seamer for sale, excellent condition, $1,000 firm. Tel. 874-2470. 44-2p

FREE standing wood stove with internal barbecue grill, like new. Tel. 347-3567 nights and weekends. 44-2p

TV antenna, tower and rotor for sale, $150. Tel. 527-1558. 44-2p

AIRTIGHT wood stove, electric water heater. Tel. 347-3988. 44-1p

HEAVY DUTY WOODSTOVE
36" long x 20" wide
Opening for door is 15x15
Tel: 525-4377 or 525-3691 43-3c

FOR SALE
9 Used Wood Stoves and Inserts
1 Used Propane (DRV) Stove **SOLD**
2 Demo Pellet Stoves and Inserts
2 Demo Gas Fireplace/Stove
Come see them at
SUNWORKS
in Hawkesbury at corner of Hwy 34 and Hwy 17.
(613) 632-0456 35-tf

CLEARANCE SALE
at
15 Elgin St. West
(former Radio Shack)
60% on all items
OCT. 15 to NOV. 1
Monday to Friday
10 a.m. to 4 p.m.
Building to be sold 43-2c

Since 1972
WHITE PINE LUMBER
MOULDING • FLOORING • PINE • CEDAR
Panelling • Veranda Posts • Gingerbread • Board & Batton
Spindles & Railings
Solid Pine Doors
Screen Doors
MARK RICKERD
613-874-2290
R.R.1 GLEN ROBERTSON, ON
K0B 1H0
POWER DAM ROAD

HOUSE KITS

#201, 26X36, 2 bedrooms	$15,495
#202, 26x42, 3 bedrooms	$17,395
#203, 26x42, 3 bedrooms	$19,595
#203A, 26x60, 3 bedrooms, garage	$23,860
#204, 26x42, 3 bedrooms	$20,045
#205, 26x50, 3 bedrooms	$21,070
#206, 28x60, 2 bedrooms, garage	$27,415
#207, 30x60, 3 bedrooms, garage	$29,260
#208, 32x58, 5 bedrooms, 2 floors garage	$43,895
#209, 24x30, garage kit.	$ 6,430
#210, 26x44, 2 bedrooms	$20,475
#211, 30x66, 2 bedrooms, garage	$25,860
#212A, 35x40-4", 2 bedrooms	$25,350

NOTE: 2x6 framing, 6" and 8" insulation, vinyl siding, windows and doors, etc.

For further information please call 11-tf
toll free 1-800-561-0618
or 1-514-264-5533
D.N. RACINE INC.
Athelstan, P.Q. J0S 1A0

Articles for Sale

QUADRA-Fire wood pellet stoves, 2 years old, 40,000 b.t.u. Tel. 525-1674. 44-2p

BROWN corduroy sofa bed and matching recliner and a maple double bed for sale, very good condition. Tel. 525-2044. 44-1p

COMMODORE Amigo computer with monitor, power booster, many programs including WordPerfect, color printer. Tel. 347-2088. 44-1p

Vehicles for Sale

1981 Oldsmobile Delta 88 Royale, recently safetied, asking $1,300, ready to be painted. Tel. 525-4300, ask for Bob, call after 4:30. 43-2p

1990 Pontiac Sunbird LE, 4-door, auto., 152,000 km, safetied, $3,200, clean car. Call François, 525-2925. 43-2p

1992 Mercury Grand Marquis LS, V-8, 4-door, fully equipped, new brakes and muffler and locking gas tank, excellent condition, $14,000, 100,000 km. Tel. 613-525-4231 after 6 p.m. 43-2nc

FOR SALE
1989 FORD CROWN VICTORIA STATION WAGON, over 222,000 km, 302 V-8, power steering/brakes, A/C and stereo AM/FM. Will be sold as is, ("unfit"), without plates for highest offer. May be seen at Maxville Manor, from 9 a.m. to 4 p.m. Call 527-2170 (ext. 223). Offers must be sent to: Executive Director, Maxville Manor, Maxville, Ont. K0C 1T0 no later than Friday, Nov. 8/96. 41-1c

DAN'S PICK OF THE WEEK
'91 EAGLE TALON TSI TURBO
AWD, loaded, 5-spd, 113,000 kms
$11,995

QUALITY PRE-OWNED VEHICLES

96 Polaris XLT (Ski-Doo) 2000 m, mint, mint, mint	$6,500
95 Plymouth Voyageur SE, loaded, auto, 2-dr, 77,000 km	$15,995
94 Chev Cavalier Wagon 4-dr, auto, air, 87,000 km	$11,495
94 Chev Lumina ADV auto, loaded **SOLD**	$14,995
94 Pontiac Firebird 2-dr, auto, loaded **SOLD**	$12,995
94 GMC EXT. CAB 4x4 Z71 96,000 km	$23,500
94 Ford Aerostar 7 pass, air, 70,000 km	$14,900
94 Dodge Dakota 4x4 X-tended cab, V-6, 44,000 km	$18,900
93 Mercury Villager GS 7-pass,loaded, 92,000 km	$14,995
93 Oldsmobile Cutlass Cierra loaded, auto, V6, 85,[illegible] **SOLD**	$12,500
93 Pontiac Grand Prix LE auto, V6, loaded, 83,000 km	$12,495
93 Nissan Sentra XE 5-spd, air, 88,000 **SOLD**	$9,495
92 Buick Roadmaster 4-dr, auto, loaded **SOLD**	$15.995
92 Mercury Topaz V-6, auto, loaded, **SOLD**	$8,995
92 GMC Extended Cab 2500 5.7L, auto,air, 87,000 km	$16,500
92 Chev Corsica 4-dr, V6,auto,air, 115,000 km	$7,995
92 Chev Beretta GT auto, loaded, 73,387 km	$11,200
92 Oldsmobile Cutlass Supreme 4-dr, auto, V6, loaded, 66,000 km	$11,995
92 Buick Skylark, 4-dr, auto loaded, 104,000 km	$9,995
91 Mercury Sable, fully loaded 99,000 km	$7,995
90 Pontiac Bonneville SSE loaded, 138,000 km	$9,995
90 Chev. Ext. Cab 1500 loaded,auto, 90,00[illegible] **SOLD**	$11,000
90 Mercury Topaz 4-dr, auto, air **SOLD**	$5,495
89 Toyota Camry LE, 4-dr, auto loaded, p. roof, 140,000 km	$9,495
89 Pontiac Sunbird, 2-dr, auto 163,000 km **SOLD**	$3,995
89 Pontiac Sunbird LE, 4-dr auto, air, 102,000 km	$5,995
88 Lincoln Continental, V-6 4-dr, loaded, 76,000 km	$7,995
88 Mazda B2200 Pick-Up auto, 165,000 km	$5,995
88 Toyota Corolla, 4-dr. 5-spd, 124,000 km **SOLD**	$4,995


Dan Lauzon

FITZGERALD
MOTORS LTD.
125 Cornwall Centre Rd.
Cornwall
932-4514 44-1c

Farm Machinery

ST-ONGE & PERREAULT INC.
VENDEUR JOHN-DEERE DEALER
SERVICE
1700 Ste-Catherine, St-Polycarpe, Qué.
NEW EXTENDED HOURS
Monday to Friday: 7 a.m. - 8 p.m.
Saturday: 8 a.m. - 4 p.m.
JD 9600 combine 1994, 290 hours, like new

USED TRACTORS
–JD 4960 4X4, cab, duals, very nice unit
–JD 5500, w/540 loader, 1996
–JD 1830, good tractor
–JD 4050 4x4, cap, power shift
–JD 3255 4x4 cab, 1200 hrs., A-1 cond.
–JD 8300 4x4, 2-yrs old.
–JD 6400 4x4, w/640 loader, 1-yr. old
–Ford TW10 cab, 2-wd, extra clean

USED MACHINERY
–JD 7200 corn planter, 6-row
2–JD 8300 grain drills
–JD 1360 mower/cond.
–JD 1209 mower/cond.
–NH 492 mower/cond.
–NH 790 forage harvester w/hay pickup
–Case IH 575 manure spreader, hyd. end gate, 2nd beater
–JD 328 baler w/40 thrower
–JD7000 corn planters, 8 row
–NH 479 haybine
–NH forage box, very clean
–JD 327 baler w/30 thrower
–IH 425 baler
–IH 435 baler (like new)
–JD 1010 Cultivator, 28'

Emergency CALLS 24 hours a day
7 days a week
Parts and Service 1-800-363-5397
1-800-363-5397 43-1c

Vehicles for Sale

1985 Olympic skidoo, $400, also 2 track Bombardier (Elite) $2,000. All in running condition. Tel. 527-1771 or 527-1304. 43-2p

FORD cube van 16', 1985, $2,500; trailer 7'x13' tandem, $1,500; fishing boat, 14' trailer, motor Mercury 9.8, $1,500. Tel. 525-1835. 44-2c

FULL size Ford tailgate for sale. Excellent condition. Tel. 674-3056. 44-2p

1990 F150 Ford pick-up extended cab, V-8, with cap, AC/TS and cruise control. Tel. 525-3960 evenings, 525-1202 days. 44-1p

Farm Machinery

WANTED: old John Deere 2 c tractor, running or not; also small children's pedal tractor. Tel. (613) 987-5248. 32-13p

TR-75 New Holland combine; 2 heads, 10 foot disk, 3-furrow plow, dual tires, 23.1-34, gravity box with Martin wagon, 15-foot grain drill, 1370 Case tractor, 1465 White tractor. Tel. 346-5594 or 346-2440. 41-4c

MASSEY Ferguson, quick attach heads, 3-row corn and 10 and 14 foot grain tables with pick up reels, also a Kools silo blower. Tel. 931-1263. 42-3p

IH 720 plow, 4"x16", $2,500. Ralph Humphries. Tel. 347-2745. 43-2c

TWO round Behlen corn cribs, also Farm King grain cleaner, has own electrical box and cable. George Crites, 527-5393. 43-3p

2 GRAIN storage bins aeration fans 14 inch, $250 each; 1 sliding door insulated; plywood inside and orange colored tin on outside, like new, 7-1/2 feet w x 7 ft. high comes with all hardware. Tel. (613) 347-2530. 43-tf

ZETOR
Universal TRACTOR
Entreprise Sud-Ouest Enr.
437 Ste-Catherine
St. Polycarpe, Québec
J0P 1X0
Tel.: (514) 265-3755 (514) 370-7414 cell.
1-800-475-7972 (toll free no.)
•Service •Buy •Sell and Trade-in
1–JD 2955 cab, air, 4wd
1–JD 1840 4wd, cab, loader
1–JD 4230 4wd,cab,air, loader
1–Case IH 585 4wd, cab, loader
1–MF 175, clean
1–IH 4166 cab, very clean
1–Oliver 1365 loader
1–JD 410 loader/backhoe
1–JD 2140 loader JD 145
1–Case IH 495 4wd,cab
1–JD 2350 cab, air, 4wd loader 245
1–Kubota B5100, 4WD, blade front
1–JD 310C 4WD bckhoe, exten.
1–JD 4450 4wd, cab, air
1–Zetor 8540 4wd, cab, air, loader 300H
1–Kubota B6200 hyd, 4wd, loader, mower
1–IH 434 loader, P.S.
1–Universal 1000 cab
1–JD 2140,cab
1–IH 633 cab, 4-wd, loader
1–JD 2950 cab, 4-wd, A/C
1–IH 414 diesel loader P.S.
1–JD 1830 cab, loader
1–Belarus 250
1–MF 50 gas loader, PS
1–David Brown 990 loader
1–White 700 4wd, loader
1–White 252 56 disc
1–JD 7000 planter, 8-row
1–Ford 4500 loader/backhoe
1–IH 624 Loader Allied
"We buy tractors and equipment in good or bad condition". 44-1c

TROTTIER
FARM EQUIPMENT LTD.
FINAL DAY BONANZA SALE
1.9% FINANCING APR.
Expires October 31

NEW TRACTORS
FORD 1620, Turf FORD 5610-S
FORD 4630

USED TRACTORS
1–Belarus 825 w/loader
1–Ford 7000, 2wd, duals
1–Ford 8[illegible] **SOLD**
1–Ford 8N
1–JD 165 **SOLD**
1–Oliver (55-60 hp approx.)
1–Ford 1520 on turf, 80 hrs like [illegible] **SOLD**
Good Supply Of FORD NEW HOLLAND PARTS and LUBRICANTS ROAD SAFETY LIGHTS,

NEW SPREADERS
NH Model 155 and 185
USED SPREADERS
NH 679
NH 790 tandem
MF-110
NH 352 grinder/mixer
NH 488 M/C
NH 254 rake/tedder
NI 509 mower-conditioner
Loaders and buckets in stock
Round Bale Grabber
1–NH 311 baler and thrower
1–JD 336 baler
3 pth wood splitter
.3 pth, PTO circular bench saw
10 and 12 ton wagons
NORMAND DUMP TRAILERS,
1-1/2 and 8 ton capacity
Square bale racks 8' x 20'
H&S - 9'x18' bale racks
H & S forage boxes in stock
25' steel round bale racks
Gravity Boxes - 225, 280, extensions available
1–NI one row corn picker
1–NI two row corn picker
GOOD SUPPLY OF Finishing mowers and brush cutters
New for '96
BUSH HOG Mulching/finishing mowers
No grass to pick up-IN STOCK NOW

NEW HAY EQUIPMENT
NH 570 baler
NH 488, 492 and 499 mower cond.
NH 634 round baler
NH 411 disc-bine
NH 163 hay tedders
NH 255 rake/tedders
H & S tedders and bi-fold rakes
NH 252 pivot-tongue rake hitch
Hay Tedders

TROTTIER FARM EQUIPMENT LTD.
Hwy 43, Alexandria
Tel. 525-3120
or 525-4009
NEW HOLLAND FORD NEW HOLLAND
FORD & NEW HOLLAND
Authorized Sales & Service
BUSINESS HOURS
8 a.m. to 5:30 p.m.Sat. 8 a.m. to 12 noon 44-1c

Produce

FIREWOOD: Don't wait for the snow to fly, if you want your firewood dry! Hardwood $45, mixed $35, soft $25. Call 347-3178, 8 a.m. to 8 p.m. don't delay, ask for Ray today!. Yes, we deliver! 37-8p

CEDAR posts for sale, limited quantity, reasonable prices. Tel. 347-3080. 43-tfc

MIXED hard wood for sale, $35/cord. Tel. 347-2309. 43-2p

DRY mixed hard wood, 15" to 17" for sale. Tel. 525-1028. 43-2p

30 round bales of hay for sale. Tel. 347-2352. 44-1p

STOVE wood for sale, mixed hard woods, from $35 to $45/cord. Tel. 347-2264. 44-2p

WILD GINSENG
We buy and pay good price
Tel: (514) 451-0835
after 6:00 p.m.
If no answer
please leave message 37-10p

Farm Machinery

SUPER DISCOUNTS ON USED EQUIPMENT
We Need Your Trade-In

USED TRACTORS
1–Kubota 7200, cab, 4x4, load **SOLD**
1–Universal model 1010
1–Ford 7610, 4x4, 170 hrs.
1–Ford 3910
1–Ford 4610
1–Versatile 276 w/loader
1–Case 2294, 4x4,cab
1–Fiat #100-90, 2 wd

USED MACHINERY
3–Used Sprayers
1–IH #80 snowblower
2–Allied snowblowers
1–JD 2600 4-furrow plow
1–JD 2600 5-furrow plow
1–IH 735 5-furrow plo **SOLD**
1–Gehl 312 spreader
2–MF 160 spreaders
1–IH 720 5-furrow plow
2–NH 488 haybines
1–NH 479 haybine
1–NH 489 haybine
1–NH 495 haybine
1–NH 499 haybine
1–NH 411 disc bine
1–JD 1209 mower/cond
1–JD 1219 mower/cond
1–Case IH 1190 mower/cond
1–NH 162 tedder
1–NH 56 rake
1–Ford 501 rake
1–NH 256 rake
1–NH 254 rake/tedders
1–Gehl 1470 round baler
1–IH 425 baler
1–Case IH 8520 baler
1–NH 280 baler
1–IH 430 baler
1–IH 435 baler
1–NH 310 baler
1–NI 551 baler
1–NH 320 baler with #70 thrower
1–NH 570 baler with #72 thrower
1–JD 336 baler and thrower
1–MF 124 baler with thrower
2–Allied stookers
1–JD 34 forage blower
2–NH 27 forage blower
1–NH 38 chopper
1–NH 892 harvester
1–Badger 2600 harvester, 2 heads
1–NH 970 grain head (15 ft.)
1–MF 72 combine
1–NH TR70 combine w/2 heads
1–A/C Model E combine
1–KEWANEE hay elevator, 51 ft.
1–Flex-i-coil post drive

FERNAND CAMPEAU et Fils Inc.
NEW HOLLAND
After the sale. . . It's the service that counts!

Open: Mon.-Fri. to 5:30 p.m.
Saturdays 8 to noon
Dalhousie Station
For Lancaster exchange.
(514) 269-2737
Elsewhere Call Toll Free
1-800-690-2737 44-1c

For Sale/To Let

DUPLEX, gas heat, separate gas and hydro metres, parking, new windows and doors, both apartments rented, mortgage available, Alexandria, $69,900. Tel. 347-3383. 29-tf

OFFICE space, Lancaster, Main Street store front, air conditioned, available immediately. Ideal for an accountant, lawyer, financial advisor, real estate, etc., $400 per month, all inclusive. For more info. call 525-4098. 29-tf

FOR sale or RENT: Duplex, Village of Finch, large lot, parking, appliances. Live in one, rent the other. Tel. 613-346-2120 for information. 41-4p

FOR sale or rent: 2-bedroom condominium, 22 Tonia St., very good condition. Available immediately, $73,900 or $540/mo. Rita Ravary, Remax-Carillon Realty. Tel. 613-632-6632. 43-tfc

3-BEDROOM house for rent, Alexandria area, $550, utilities extra, natural gas heating. Tel. 525-0942. 43-3p

HOUSE for rent: 2-bedroom, basement semi-finished, on the Glen Norman Road, senior couple preferable, electric heating, carpeted, $500 monthly, no utilities. Tel. 613-525-4279 or 514-270-1211. 43-2p

LANCASTER: 2-bedroom house for rent, $750 monthly, utilities included, available Nov. 15. Tel. 931-2813. 43-2p

FOR sale or rent: 4-bedroom house, commercially zoned, garage 20x40, Fournier, $500 + utilities. Tel. 514-264-8268. 43-2p

WANTED: Aladdin oil lamps and parts. Tel. 514-453-8705 evenings. 43-4p

TO rent: 2-bedroom house on Gernish St., central location, available Nov. 1/96. Tel. 525-3694. 44-2p

COUNTRY home for rent on Hwy. 43 east of Monkland. 2-bedroom, 1-1/2 bathroom, parlor, dining room, hook-up for washer and dryer, plus heavy duty stove, $500 monthly plus utilities, first and last month required. Must call for appointment to view. Tel. 613-346-5447. 44-3p

FARM house for rent, 3 bedrooms, Glen Robertson area, available Nov. 1. Tel: 874-2588 evenings. 44-3p

Poultry/Livestock

CHAROLAIS stocker, steer for freezer, rabbits 5 to 6 lbs. $1.50/lb. Tel. 874-2864. 43-4p

CROSS Limousin Hereford bulls and heifers for sale. Tel. 525-1521 after 5 p.m. 43-2c

FULL blood and purebred Simmental bull calves for sale. Also 1 polled Charolais cross-bred April heifer. Gifford McNaughton, 613-525-3672. 44-1p

SERVICE age Holstein bull. Tel. 347-2757. 44-2p

1996 calves: Simmental herd sires, full blood and purebred, serious purchasers only. Tel. 525-2969. 44-2p

CATTLE clipping, cows or heifers; also wanted, used calf hutches. Tel. 674-3056. 44-2p

FOR sale: Small beef for freezer. Reasonable price for quick sale. Tel. 525-3579 after 8 p.m.

I buy all kinds of horses also
"Meat Horses"
(613) 678-3120
Call Collect 43-26p

NEEDED
HOLSTEIN DAIRY COWS
Freshening in one month
Holstein heifers pregnant 6 to 8 months
Open heifers ready to breed
JASON MALONEY
St. Andrews
(613) 937-3338 40-15p

Pets for Sale

4 BLONDE short-haired puppies in need of good homes. Mother was lab. Father ? Very affectionate. Tel. 525-2216. 43-2p

4 CUTE kittens to give away to a good home, all white. Tel. 525-1739. 43-2p

AUSTRALIAN sheep pups for sale, 8 weeks old. Tel. 613-525-1722. 44-1p

Garden Centres

Landscape Evergreens
Your Choice - Dig Your Own
$11 - $18 incl. taxes
Some $5 specials
931-2939
Glenlomin Farm
Corner of Glen Rd. and Cashion Side Rd.
Bette and Dale Miller 41-4c

Marlin Orchards & Garden Centre
APPLES
Many Varieties
McIntosh Bushels $10 and up
Fresh Apple Cider
James, Jellies and Pickles
PEAT MOSS.....5.95
OPEN 7 DAYS A WEEK
Hwy 2, 2 km west of Summerstown Rd
931-1213 44-tf


Apples For Sale
Lobo, McIntosh, Empire, Cortland
Fresh Apple Juice
Fritz Muller
Ste. Justine Orchard
3311 - 4th Rang
Ste. Justine de Newton, Quebec
1 km west of Rte 325
Tel.: (514) 764-3440 41-tf

For Sale/To Let

GLEN Sandfield, 3-bedroom house, available Nov. 1, propane furnace, $400 plus utilities. Tel. 347-7244. 44-1c

1-BEDROOM newly renovated house with semi-finished basement, private 6.3 acres with pnod, $500/mon. plus utilities, minutes from Alexandria. Tel. 525-1480/525-0869, John.

3-BEDROOM home for rent, Alexandria, $325 plus utilties. Available immediately. Tel. 525-1065 after 3 p.m. 44-1p

GOOD office space at 39 Main St. N., Alexandria; small space $160 per month, heated and electricity; larger to be calculated; south part with picture window also available. Ample paved parking. Maurice Sauve, Sauve Realty, 525-2940, after 6 p.m. 931-2953. 44-3c

SMALL 2-bedroom bungalow in Maxville, $475 + utilities. Tel. 613-830-5138 after 6 p.m. 44-4p

HOUSE to rent, 2-bedroom with garage on Dominion St., Alexandria, available immediately. Tel. 525-2449. 44-2p

Centrally Located
3-BEDROOM HOUSE FOR RENT
Utilities Included, $625
Available November 1
Tel. 525-3789
Leave Message 44-2p

Room/Board

ROOM for rent with kitchen privileges on residential street in Alexandria, $60 weekly. Tel. 347-2745. 43-2c

Real Estate

COUNTRY business, confectionary, food take-out, videos, good living. Call Maurice Sauve, 931-2953, Sauve Real Estate, 525-2940. 44-1c

Real Estate

FOR sale: 2-bedroom "Glengarry condominium", ground floor, quiet residential area, Tonia St. Asking $70,000. Inquire Gilberte Bellefeuille 525-2165 or Mrs. Laurette LeBlanc 525-1475.

SAUVE REAL ESTATE LTD.

ALL THESE PROPERTIES ARE MLS

39 MAIN ST. N. ALEXANDRIA, ONT. - 525-2940



DOUG ARKINSTALL
527-5435
Pager 525-1105

FOR SALE/RENT: Former Dunvegan school, brick exterior, tastefully renovated inside, 3 bedrooms, 2 baths, open concept, propane heating and hot water, double garage. ASKING $124,900. or $700/mo. plus utilities.



Call Doug for more info.

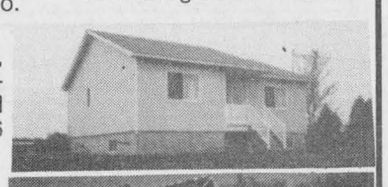

GLEN ROBERTSON: Three year old, 2 bedroom, raised bungalow, vinyl siding, oil heat and hot water, detached garage 24x30 good for many uses, 26 acres of open land. $119,000.



DUNVEGAN: Maintenance-free exterior century style home, new windows, original mouldings, oil heat, nice lot. REDUCED TO $67,900. IMMEDIATE POSSESSION.

MAXVILLE: 19 Robert Street. Small 1 bedroom home, small lot, small price. $25,000. IT MAY BE ALL YOU REALLY NEED!



GLEN ROY–HOT OFF THE PRESS $124,500. Early Century home, 4 bedrooms, barn, silo, shed, some bush, pasture. 186 ACRES. Call today. Won't last long.



GLEN ROBERTSON executive 3 bedroom home, huge garage (900 sq. ft.), on 2 acres. Must be seen. $145,500. For info and showing, call Liette Ricard



LIETTE RICARD
347-2793
Pager 525-1105

NEW ON THE MARKET–STE ANNE DE PRESCOTT (50 mins to Mtl.) Excellent construction! 3-bedroom brick bungalow, ceramic and parquet floors, garage (900 sq. ft.) rear veranda, 7.86 acres. Asking $119,900. For showing and info call Liette today.



3-BR bungalow with new sewage system. New drilled well, boathouse on Westley's Point, accessible by boat to Lake St. Francis. $69,000.

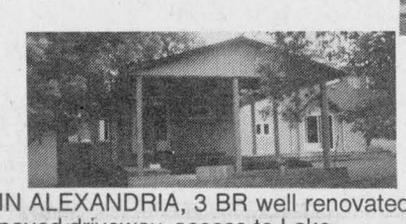

IN ALEXANDRIA, 3 BR well renovated home. Carport, paved driveway, access to Lake.



GERMAIN GLAUDE
525-1536

24 ACRE FARM with 2 bush lots, clear field with a large bungalow, 2 fireplaces, 2 car garage. Call to view.

NEWLY BUILT BUNGALOW with 2 storey garage on Lake St. Francis. Neighbour to Creg Quay. Vendor would consider a trade-in on a property in Quebec.



MARGARET MOSHER
525-2453

FAMILY NEEDED! 2-storey, 4-bedroom home, all new gyproc walls, new kitchen, formal dining room, large corner lot. Asking only $78,000.
MOVE-IN CONDITION! 2-storey, 3 bedrooms, on large lot, well landscaped, quiet street. Affordable at $63,000.
LAND! LAND! 72 acres close to town, mostly bush, river runs through, high building site. $49,000
SPACIOUS...2-storey brick home, 4 bedrooms, hardwood floors, garage, corner lot. Asking $92,000.



ERNIE SAUER
525-4131- Hub
525-2413 - res.
525-2940 - off.

LOCHIEL, CONC. 2 , 1 acre building lot, reasonably priced.
EXCELLENT HOBBY FARM, 87 acres, tile drained, beautiful home, all renovated with new addition on south end, good farm buildings with concrete floors for beef cattle. Paved yard, good fencing all around. You must see this one, near McCrimmon Corner. Excellent to commute to Ottawa or Montreal.
Another 88 acres available nearby for $65,000. Call Ernie at (613) 525-2940/2413 or 4131. I'll be proud to show this farm!
LANCASTER TOWNSHIP, Dalhousie Mills, 25 acres at Quebec Border on County Rd. #23, asking $38,000, make an offer.
5-ACRE PARCEL on King's Road in Charlottenburgh Township, asking $18,000. Call me at the above telephone number.

Pay LOW INTEREST RATES 6% to 7%
Why Wait? Buy This Fall!
Maurice will help you locate your affordable property.

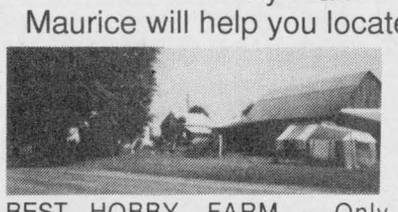

BEST HOBBY FARM - Only $89,900. New siding, new tin roof, new windows, new septic, 18 acres, just south of Green Valley on Hwy 34. Beaudette River frontage. Make a deal with Maurice this week.



COME FOR BREAKFAST - Terrific business potential on Hwy 2 about 8 km west of Lancaster. Restaurant, store, residence. Call Maurice.



PRESTIGIOUS COUNTRY STYLE living on edge of Alexandria. Unique and top quality. Way below cost at $195,000. Call Maurice. 931-2953



MILLIONAIRE TYPE SETTING and quality 5 acres, exceptional home, granary and sheds. Must be seen. Call Maurice 931-2953

SUMMERSTOWN STATION - Only $69,900. Attractive updated home, so many mature trees, new high efficiency oil furnace, new roof, insulated garage, cosy , a joy to own.
SOUTH LANCASTER - Starter home, only $55,800. Good 2 storey home,close to wharf, easy to buy.
INVESTMENT 7 UNIT - 7 unit apartment building in good shape. Decent price. Call Maurice.
ACTIVE COUNTRY BUSINESS - great income for enterprising couple.
ALEXANDRIA - Excellent starter home on Harrison St., new windows, neat and cute. $69,800.
WILLIAMSTOWN - Charming early century home, fireplace, new master bedroom addition, great landscaping. $89,000.
BUILDING LOT - 8 acres, near Glen Nevis. $24,800.
HUNTING LAND - 195 acres, mostly bush,scenic building site with cedars. $54,500.



$52,000 FOR MINI FARM - ONLY $52,000, 2.5 acres, fixer-upper home, lots of floor space, new high efficiency oil furnace, nicely treed.

For information on these and other listings, call me anytime.
MAURICE SAUVE - 931-2953
Call up to 11 p.m. any night - Cellular: 360-0015

DON'T MISS THIS

3-BEDROOM BUNGALOW, 4-years old, nice lot situated in Roxborough Gardens. **Listed at $84,500.**

You could own this home for less than **$550 per month** with no down payment. OAC

Call
RENE REYNEN, Sales Rep
Home: 534-8177 - Office: 938-3860
M. JEAN CAMERON REAL ESTATE LTD. 44-1c

FOR SALE

Newly decorated 2-bedroom mobile, installed on rented lot. May be seen by appointment
REAL'S MOBILE HOME CENTER LTD.
GREEN VALLEY, ONT.
525-1555
43-tf

ALEXANDRIA REALTY LTD.
REAL ESTATE BROKER
385 MAIN STREET SOUTH
Office (613) 525-4144

Jean Paul Claude, Broker
Cathy Claude, Sales Rep.
Office 525-4144
Home 525-3047



"HOME OF THE WEEK"

BRICK HOME WITH CHARACTER



Original hardwood floors, mouldings, staircase. House is in top condition, many recent renovations! Formal dining room, family room addition leads to a spacious rear deck, privacy wooden fence, detached 2-storey workshop/garage 33'x18', double drive with interlocking brick. Rec room in basement is 20'x14', carpeted and gyproced.This home is tastefully decorated. A pleasure to show!! Call the office today for an appointment to see this home!! MLS

M. JEAN CAMERON REAL ESTATE LIMITED
LANCASTER OFFICE – 347-2215

DIANE CHRETIEN 347-3726 | AMY WARD 347-2858 | DENISE KAINBERGER 347-2904 | JACKIE SMITH 347-1770 | ANDY MENARD 347-2522

OPEN HOUSE
SUNDAY, NOV. 3, 1-3 p.m.

100 Broad St., Lancaster Village
$99,900



Cosy 3 bedroom, kitchen with oak cupboards and one bedroom apartment in basement with an income of $475 monthly. Don't miss this one! Watch for signs.

Hostess: Denise Kainberger



NEW LISTING IN SOUTH LANCASTER!
Income Properties - THREE FOR ONE!
1) Three bedroom, one storey home
2) Three bedroom, 2 storey home
3) Two bedroom, 1½ storey home
Three homes are being sold together. Sitting on a large lot.
Good location, off Highway 401. Bargain price **$98,000** MLS
Call Diane for more details!

M. Jean Cameron Real Estate Ltd.

Serving the community for over 35 years
All Our Listings are M.L.S.
ALEXANDRIA OFFICE (613) 525-3039



MAVIS FLETCHER
Sales Rep.
874-2761

PRICE REDUCED! Renovated log home with fieldstone exterior and veranda, large living room with beamed ceiling,eat-in pine kitchen with built-in oven, countertop stove and dishwasher, 2 bedrooms, 2 bathroom. First time home buyers: with 5% downpayment, this home could be yours for only $371.00 per month. Call Mavis before it's too late!
A RARE FIND This completely renovated STONE HOME, circa 1876, has 5 bedrooms, 2 bathrooms, large formal dining room, living room with fireplace, country kitchen with cosy woodstove, dining area with bay window, pine floors and much more. Private setting, tree lined driveway and view of the valley. Call Mavis for further information and an appointment to view.
HOBBY FARM close to border: 3 bedroom home, 2 bedroom apartment, horse barn, winding river, fields and forest on 100 acres. New price: $144,900 - try your offer! Call Mavis.
FOR NATURE LOVERS! Watch deer from your living room. Almost new, two bedroom raised bungalow, nestled in the trees, European kitchen, bright basement, oil heat and low taxes, close to Alexandria. Only $84,900. Call now - delight later! (First time home buyers: with 5% downpayment, this home could be yours for only $525 per month!)

OPEN HOUSE SUNDAY, NOV. 3, 2-4 p.m.
51 Sandfield Ave, Alexandria
2+2 bedroom, attached bungalow with garage. Extra low heating cost.
Your host: Hugh A. McDonald

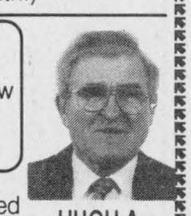

HUGH A. McDONALD
525-2844

SPECIAL OF THE WEEK: Must be sold. 2 bedroom raised bungalow, mint condition, constructed with fuel efficiency in mind. 2 acre lot just off Highland Rd. A-3

OPEN HOUSE SUNDAY, NOV. 3, 2-4 p.m.
CHAPEL ROAD 2 miles north of McQuaig's Cors.
3 BR bungalow on 3 acre lot. This home has many extras including fireplace, A/C, finished rec room, lots of decking and very well finished.
Your host: Bill Shields



BILL SHIELDS
Sales Rep.
346-0026

JUST LISTED: Great little income property north of Alexandria. Duplex with each unit having 1 bdrm, large living and kitchen. Price: $54,900.
2 COUNTRY HOMES available close to Quebec border. Private locations. Priced at $89,900.



PERCHED ON A NICE HIGH LOT IN LANCASTER HEIGHTS, 3-br bungalow and garage, asking $79,000 A-34

MINI HOBBY FARM ON 5.6 ACRES: nicely landscaped 3 bedroom home, move-in condition, small barn/shed. Mtge payments less than rent. A-20

60 ACRES ROLLING LAND 2 sheds, 2 ponds, great building sites. A-125

EWEN McLEOD
Sales Rep
525-2479

Real Estate

33 Harrison St., Alexandria, only $69,800, cute and modernized, move-in condition. Call Maurice Sauve 931-2953, Sauve Real Estate, 525-2940.

PERFECT hobby farm for sale. 100 acres fenced. 15 mins. north of Alexandria. Insulated barn, open-faced barn and double garage, 10 years old. Renovated 4-bedroom house has large pine addition. 2-1/2 baths. Everything is here for the good life. Tel. 1-613-678-3635. 43-2p

HOBBY farm, 18 acres, 600 feet frontage on Beaudette River, renovated century home, several sheds and granary on Hwy. 34, only $89,900. Call Maurice Sauve, 931-2953, Sauve Real Estate, 525-2940.

FOR sale: 2 apartment house in Finch. Live in one, rent the other. Large lot, parking and appliances. Tel. 613-346-2120 for info. 44-5p

LAND for sale, 72'x450' at Parent Road, St. Isidore, Ont. Also in Dalkeith, Ont., house for sale, 5 bedrooms, 2 bathrooms, ideal for 2 apartments plus show room 20'x40' plus shop 36'x80'x10'. Ideal for small business. Large lot. Tel. 525-1835. 44-2c

HOBBY FARM

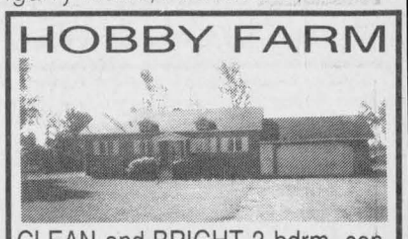

CLEAN and BRIGHT 3 bdrm, central air, oil heat, 200 amp, outbuildings and much more.

WANTED 100 PLUS acres with livable home in the general area of Apple Hill for western buyer.

VIDEO STORE for just $19,500. You can own a great small business. Perfect family operation

RENTAL–3 bdrm country home $575/mo. plus utilities.

Call
CHRIS BIGNELL, Sales Rep
(613) 938-3860
M. JEAN CAMERON REAL ESTATE LTD.

ROYAL LEPAGE
Aim Higher TM
301 Military Rd., Lancaster



Claire Secours-Rickerd
Assoc. Broker
Robert Rickerd
Sales Rep.
Bus: 347-1469
Res: 874-2392
"Working Two-Gether For You"

FOR SALE or RENT: 1+1 bedroom on 6 acres. Freshly painted, new flooring, walkout basement, pond, trails, privacy. Available immediately. $69,900 or $550.00 per month, utilities extra.
JUST LISTED: Glen Roy Rd. Bungalow with double car garage. Partially finished basement, oil heated, recently changed windows and roof. Triple driveway. 11 acres.Only $89,900.
NORTH OF ALEXANDRIA: 2 kms, Eigg Road. Great investment. Act now! Take advantage of the low interest. Duplex on hilltop, 3 acres, mature trees, new septic and well, oil heated, separate meters. Call us for more details. $69,900.

OPEN HOUSE
SUNDAY, NOV. 3
from 1 to 4 p.m.
90 Kincardine, Alexandria
available immediately

Denis Campeau Const.
525-1297
Also new models
2-bedroom w/garage on Sandfield Street

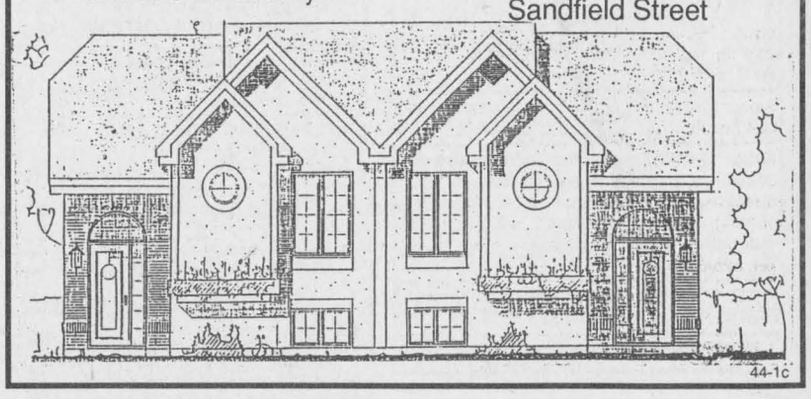

44-1c

R. Vaillancourt
REAL ESTATE - IMMEUBLES
TEL: 613-525-3419 • 405 Main St. S., Alexandria
"SERVING GLENGARRIANS FOR OVER 35 YEARS"



JUST LISTED – ST. RAPHAEL'S area, POWER OF SALE 3 bedroom angelstone 1900 sq. ft. recently completed bungalow, offering a spacious country kitchen, dining area, living room and formal dining room with ceramic and oak floor, 2 baths, ceramic floor ,full insulated basement, energy efficient forced air oil heating. All located on 1.25 acre lot. IMMEDIATE POSSESSION



GREEN VALLEY village. ONLY $3,750 downpayment buys this 3 bedroom bungalow, 2 baths, finished basement, deck, pool, landscaped lot, paid up sewers and quiet dead end street. MLS IMMEDIATE POSSESSION

ROYAL LEPAGE
Aim Higher TM
Anne MacDonald, B.A.
Associate Broker
LANCASTER OFFICE; 347-1469
Home Office: 525-1130/525-2639



Call me for all your Real Estate Needs

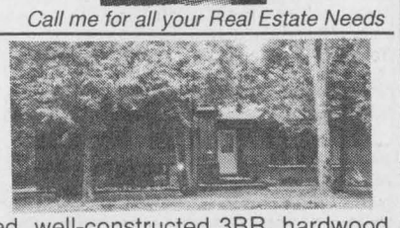

JUST LISTED – Tree sheltered Viceroy home. 3+2 BR efficient oak kitchen,formal dining room with patio doors to private rear deck. ONLY $114,900 MLS

DALKEITH AREA: Feature-loaded, well-constructed 3BR, hardwood floors, formal dining, main floor laundry, family room. $169,000 MLS
BRODIE RD. EXECUTIVE HOME – Over 3000 sq. ft. of well-designed living space. Very private back yard with large decks, inground pool. Barn, paddock. REDUCED TO $229,500 MLS
TREEHAVEN DRIVE, SUMMERSTOWN: Large lot with private mooring in your own backyard. 3000 sq. ft. home, 2 fireplaces, state-of-the-art kitchen. PRICE REDUCED TO $249,900 MLS
CORNWALL: City homes for your family ranging from $79,900 to $134,000.
CORNWALL: Country homes at $155,900 to $177,000.
CREG QUAY: Delightful retirement home. ONLY $120,000 MLS

RE/MAX® *Above the Crowd!*

100 ACRE HOBBY FARM
Older log house moved on new foundation - new well and septic. Land offers 27 acres mixed hardwood, 18 acres, 20 year old tree plantation with the balance clear.
$119,000 - Vendor Wants Offers!!!

CAREFUL! IT'S LOADED!!
Just listed - Glen Robertson - 3-bedroom home with NEW DOORS, WINDOWS, FLOORING, CERAMIC and HARDWOOD KITCHEN and BATHROOM, BRAND NEW OIL FURNACE!!
It's something special - $58,500

Do Some Homework - Diamond in the Rough!!
$83,000 - 1500 sq. ft. home featuring main floor family room, rec room, 3 bedrooms, fireplace, logs of privacy with 38 acres.

GO AHEAD!!! - Call the Rogers



MARJET and JOHN ROGERS
Associate Brokers
938-8100 or 347-3516 res



Real Estate

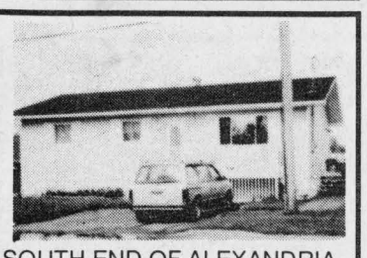

SOUTH END OF ALEXANDRIA
Recently built 3 bedroom bungalow

SOUTH END OF ALEXANDRIA
New semi-detached home with garage, fully finished basement.

LARGE COUNTRY LOT for sale.

Will consider trade
FINANCIAL ASSISTANCE AVAILABLE

TEL: 525-1397 43-tf
AFTER 6:00 P.M. - ASK FOR EDDY OETELAAR

Business Opportunities

GREAT family business for sale. Rare offer: Serving construction equipment sector, 20 years of experience. No competition, computerized, $60,000 negotiable. Inventory extra, partial or complete. Confidential info. Fax 525-5043. 39-tf

COMMERCIAL SPACE FOR RENT
880 Sq. Ft.
68 Main St.
Alexandria
$600 per month
Available Immediately
Contact:
Yvon Lafrance
525-2716 44-2p

Apartments

2 and 3 BEDROOM apartment, fridge and stove, heating, hot water incl., washer/dryer, parking and renovated. Tel. 525-3311 or 874-2004, 525-2125. 35-tf

2-bedroom apartment available immediately, gas heating. Tel. 525-1330 or 525-0996. 3-tf

FALL SPECIAL – Senior Citizens 10% discount. Alexandria – 1 and 2 bedroom apartments available in a beautifully renovated older building from $440/month, utilities extra. References and first and last month required. Tel. 525-5118. 16-tf

1-BEDROOM apartment, fridge and stove, available immediately. Tel. 525-1330. 25-tf

1-BEDROOM and 2-bedroom, for viewing cal Levert's Mainway Taxi. Tel. 525-2338, c/o J. P. Levert. 29-tf

2-BEDROOM upstairs apartment, $400; 1 bedroom upstairs $325; 1 bedroom 1st floor apartment $390; utilities extra. Available immediately. Tel. 525-1955. 33-tfc

ONE and 2 and 3-bedroom apartments, fridge and stove, heating, hot water incl., washer/dryer, parking and renovated. Tel. 525-3311 or 874-2004, 525-2125. 36-tf

ALEXANDRIA: Available immediately, large upstairs 1 bedroom apt., Main St. location, washer/dryer hook-up and heated, $410 per month, first and last in advance. For further info. call 525-4098. 37-tf

LANCASTER: 2-bedroom apt., carpeted, fridge, stove, $395 plus utilities, 1st and last month required, available immediately. Tel. 347-3684. 41-5p

GROUND floor, large 2-bedroom apartment, w/d hook-ups, basement, centre town, available Nov. Tel. 525-2132. 40-tf

73 Main St. S., Alexandria, 2-bedroom semi, 2 baths, $650/mo. Utilities included. Available immediately. Tel. 613-592-1624. 41-tf

GREEN Valley, 1 bedroom apartment, heated and air conditioning, hot water, second storey, available immediately. Tel. 525-1040. 42-tf

LAKE view, 2-bedroom apartment, carpeted, TV antenna, W/D hook-up, parking. Tel. 525-2132. 42-tf

75 Main St., South, Alexandria, lower 1 bedroom apt., $475/mo., all utilities included. Available Dec. 1. Tel. 613-592-1624. 42-tf

1-BEDROOM apt., available immediately, $270/mo. + utilities. 2-bedroom apt., 2nd floor, stove and fridge supplied, $325/mo. + utilities. Available Dec. 1. Tel. 525-3427. 43-2p

3-BEDROOM apartment, 1,800 sq. ft., lots of parking, big yard, patio, 1 mi. south of Green Valley with or without utilities, grass cut, snow removed and garbage paid for, available Nov. 1. Tel. 347-2889 after 6 p.m. 43-tf

LANCASTER: 2-bedroom apt., $650 monthly, utilities paid, available Nov. 1. tel. 931-2813. 43-2p

2-BEDROOM apt. on. Boundary Road East, Alexandria, private driveway, heating included, available Nov. 1. Tel. 525-4008. 43-3p

2-BEDROOM apt. for rent immediately. Call Rolland or Helene Paquette. Tel. 525-2517. 43-2p

DALKEITH village, 2-bedroom upstairs apartment, heated, hot water, available now, $350 per month. Tel. 1-514-367-5534. 43-2p

Services

PETER KILPATRICK
Concert Piano Tuner - Technician
- Quality tuning and regulating
- Minor repairs to complete restorations
- Used pianos bought and sold
- Moving and dismantling • Appraisals

Over 25 years experience
Serving all of Eastern Ontario
New # - Tel: (613) 346-0460 28-tfc

MACSWEYN EXCAVATION SERVICE
For all your Excavation and Land Clearing Projects
Shovels, Bulldozers, Backhoes
Competitive Rates, Exceptional Results
WAYNE MACSWEYN
Bus: 938-9867 - Res. 525-0443
Cell: (613) 936-3104 43-3c

Apartments

3-BEDROOM apartment for rent. Tel. 525-3852. 43-2p

2+1 BEDROOM apt., Alexandria, main floor duplex, $380 + utilities. Call Barbara 347-2522 after 5 p.m., references required. 43-2c

BASEMENT apartment for rent, available immediately, 6th of Kenyon. Tel. 525-2691. 43-2p

2-BEDROOM apartment for rent, centrally located, Alexandria. Tel. 347-3752. 43-2c

IN Lancaster: Choice of 2 two-bedrooms, one second level, one main floor, move in before winter, available right now. Over 900 sq. ft. per unit. Only $439 monthly. Clean, quiet and comfortable neighborhood. Tel. 525-4321 days or 525-4487 nights. 43-2c

ALEXANDRIA, 1 bachelor and 2-bedroom apartment on MacDougall Ave., main floor bachelor on Bishop St., available immediately. Tel. 525-3694. 43-2p

CENTRALLY located 2-bedroom, some stairs but worth the walk up. Only $350 monthly plus utilities, $500 all included. Fridge and stove incl. in this nice unit. Grab it now. Tel. 525-4321 office, 525-4487 residence. 43-2c

2-BEDROOM apt. for rent, Alexandria, completely renovated. Tel. 525-2452. 43-2p

1-BEDROOM ground floor apt., available immediately. Tel. 525-3363. 44-4p

3-BEDROOM apartment for rent, upstairs, in Alexandria, available Nov. 1/96, $400 plus utilities. References required. Tel. 347-2837. 44-1p

MAXVILLE, one bedroom, ground floor, excellent apartment for senior, electric heat, $400 per month. Also basement apartment, clean, carpeted, $275 per month. Tel. 527-1771 or 527-1304. 43-3p

1-BEDROOM in Alexandria
All utilities included
Available immediately
$500/monthly
525-1782 43-tf

1-BEDROOM APARTMENT
Available Immediately
Retrofit Complete
Fire Safe
Utilities included
References required
LALONDE PRONTO
117 Main South
525-1424 43-tf

Services

LAWN furniture, garden trellis, custom wood signs, wood crafts, finished or unfinished. Bring in your patterns, big or small. We'll cut them out for you. Tel. 525-1120 – Eric. 31-tf

ALEXANDRIA Mini-Storage: For all your storage needs; furniture, cars, boats, businesses. Starting as low as $25 per month. Call Alain Giroux, 525-5102 (res.) or 525-2128 (work). 41-tf

CATTLE clipping. Excellent rates. Call Dwayne or Leanne. Tel. 938-3105. 43-3p

SKYLARK
MOBILE DISCOTHEQUE
WEDDINGS, STAGS, PARTIES
Music for all Occasions
Tel: 525-5013
Jean Seguin 11-tf

Repairs and painting of barn roofs, house roofs and walls.
Also protective driveway coating.
Free Estimates
Danny Long
1 (613) 538-2212 15-tf



GREEN VALLEY
525-2704

Services

CASSELMAN PLYWOOD HOME HARDWARE BUILDING CENTRE
UNBEATABLE PRICES
on first quality construction materials.
Also available at great prices:
Paint, carpeting and plumbing
(613) 764-2876 21-23tf

QUENNEVILLE EAVESTROUGHING
5" seamless aluminum eavestroughing
20-year guarantee
Will supply do-it-yourselfers
Free Estimate
Leo Quenneville
(613) 932-5863
Cel: 930-5292 43-4p

Work Wanted

SANDY'S daycare: Experienced, in-town, non-smoking care giver has immediate openings. There is plenty of outdoor play, creative activities, nutritious meals and plenty of T.L.C. References available. Tel. 525-2535. 43-2p

Help Wanted

MONEY SHOULD NOT BE SENT TO ANY COMPANY OFFERING EMPLOYMENT. LEGITIMATE COMPANIES DO NOT CHARGE POTENTIAL EMPLOYEES FOR A JOB. IF YOU FIND AN ADVERTISER IN THESE COLUMNS REQUESTING SUCH A PAYMENT, PLEASE CALL 525-2020 AND LET US KNOW IMMEDIATELY.

FULL time position position for an experienced person on a dairy farm, barn and field work, in Lancaster area, housing available nearby. Tel. 347-7437 evenings. 43-2c

ANIMAL HEALTH CARE TECHNICIAN
Required immediately for full time employment in small animal practice.
Experience preferred.
Please submit resume to:
ST. LAWRENCE VALLEY ANIMAL HOSPITAL
435 Pitt St., Cornwall K6J 3R3
or fax to (613) 932-6770 44-1p

SERVICE MANAGER
Electrolux Corp. seeking mechanically inclined and sales oriented person to repair and service products, inventory control, dealing with the public and over the counter sales.
Salary plus bonus and incentives.
Company benefits including medical pension plan, paid vacation, career opportunity.
Bring resume to:
354 Montreal Rd., Cornwall
between 8:30 a.m. and 5 p.m. 44-2c

Notice to Creditors

IN THE ESTATE OF JAMES EVERETT McGILL DECEASED.
ALL PERSONS having claims against the estate of JAMES EVERETT McGILL, late of the Township of Lochiel, who died on February 21, 1996, are hereby notified to send particulars of the same to the undersigned on or before November 16, 1996, after which date the estate will be distributed, with regard only to the claims of which the undersigned shall have notice and the undersigned will not be liable to any person of whose claim they shall not then have notice.
DATED at Ottawa, Ontario, this 16th day of October, 1996.
Joanne Fraser, Executrix
c/o M. Anne Boudreau
KELLY, HOWARD, SANTINI
Barristers and Solicitors
900 - 200 Elgin Street
Ottawa, Ont. K2P 1L5
(613) 238-6321 42-3c

IN THE MATTER OF THE ESTATE OF THOMAS EDWARD GILLESPIE, LATE OF THE TOWNSHIP OF CHARLOTTENBURGH IN THE COUNTY OF GLENGARRY, RETIRED FARMER ,DECEASED.
TAKE NOTICE that all persons having claims against the estate of THOMAS EDWARD GILLESPIE, who died on or about the 7th day of July, 1996, are hereby required to send full particulars of their claims to the undersigned solicitors, on or before the 8th day of November, 1996, after which date the estate will be distributed, having regard only to the claims of which notice shall then have been received.
DATED at Alexandria, Ontario, this 8th day of October, 1996.
MACDONALD & AUBRY
Barrister & Solicitor
P.O. Box 1000
Alexandria, Ontario
K0C 1A0 42-3c
Solicitor for the Administrator

NOTICE TO CREDITORS AND OTHERS, ESTATE OF COLIN ROBERT HOWES
ALL PERSONS having claims against the estate of COLIN ROBERT HOWES, late of Mechanic Street, Maxville, Ontario, who died on May 3, 1996, are required to file proof of same on or before November 23, 1996, after which date the estate will be distributed with regard only to the claims of which the undersigned shall then have notice and the undersigned will not be liable to any person of whose claim he shall not then have notice.
DATED at Hawkesbury, Ontario, 17th day of October, 1996.
William Anderson, Executor
c/o Robert J. Smith
CHARBONNEAU SMITH
Barristers & Solicitors
300 Main Street West
Hawkesbury, Ontario
K6A 2H7 43-3c

CLASSIFIEDS GET RESULTS!

Help Wanted

SENIORS ACTIVATION WORKERS

Ottawa-Carleton Lifeskills provides a wide range of services and supports to the developmentally disabled. We are currently recruiting Seniors Activation Workers to work in Moose Creek.

These positions will be of interest to individuals with a health care or social services background in gerontology, specifically in recreation and leisure activation for seniors.

These are part time positions paid at $8.00 per hour with a rotating schedule.

Interviews will be conducted in Moose Creek and although we sincerely appreciate all responses, only those who will be interviewed will be contacted.

Please submit your resumé to:
Nancy Andrews, Director, Human Resources
OTTAWA-CARLETON LIFESKILLS INC.
63 Glencoe Street
Nepean, Ont. K2H 8S5
Fax: (613) 596-9322 44-1c

Community Care Access Centre for the Eastern Counties

Centre d'accès aux soins communautaires pour les comtés de l'Est

The Community Care Access Centre is a new approach to providing simplified access to health and support services at home and in Long-Term Care Facilities. As one of forty-three agencies being established across the province, its primary objectives will be to co-ordinate and streamline services, functions, and programs improving client/resident access and allow more individuals to remain in the community.

The Board of Directors invites applicants for:

Chief Executive Officer

Reporting to the Board, the Chief Executive Officer will be accountable for the effective management of resources and the day to day operation of the organization in accordance with applicable legislation, regulations, policies, standards and guidelines. As the CEO of the new agency, typical duties will include providing leadership and initiative in policy development, planning, organizing, human resources, financial management and communication/liaison with service providers, clients, and the community at large. The annual operating budget will be approximately $25 million with a staff of 125 full-time (FTE) equivalents.

The position will be of interest to individuals with an appropriate graduate degree and extensive senior management experience or an acceptable combination of education and experience in a relevant field. Demonstrated skills in financial management, organizational planning and development, service delivery, human resource management and community liaison are required as well as excellent judgement, proven leadership qualities and initiative. Compensation for this position will be commensurate with qualifications and experience.

Within the area served by the Community Care Access Centre, the counties of Prescott, Russell, Stormont and Glengarry, the city of Cornwall and the township of Winchester in Dundas are designated under the French Languages Services Act. Consequently, the planning, the coordination and the delivery of services must be consistent with the provisions of the Act. This position therefore requires excellent communication skills in English and French as well as a good understanding of the area's cultural and linguistic duality.

Qualified individuals are invited to send a resume to:

Chair of the Board
Community Care Access Centre for the Eastern Counties
Centre d'accès aux soins communautaires pour les comtés de l'Est
P.O. Box 1834
Cornwall, Ontario
K6H 6N6

Closing Date for Applications: **November 22, 1996.**

An Equal Opportunity Employer

AUCTION SALE



STORE LIQUIDATION, NEW AND USED
at Bonnie Glen Hall
Highway 43, 4 kms west of Alexandria
Saturday, Nov. 2 at 11 a.m.
Rain or Shine (Inside) / 600 Items or More

Pin ball machine; video game machine; bar top game; poker game; lots of furniture; dressers, etc.; picture frames, oil paintings; ornaments; lots of dishes; pots and pans, etc.; lots of toys and stuffed toys; lots of children and adult clothing, gloves, slippers; bed linen; halogen fixtures; ceiling fans; lamps; baby monitor; telephone; radio; tools, wrench, skill saw, drill, bolt cutter, etc.; Findlay Quebec stove; electric heater; office supplies, chairs, filing cabinets, desk lamps, etc.; lots of school supplies; exercise bike; mounted fish. LOTS MORE! TIME FOR CHRISTMAS SHOPPING.

CONSIGNMENT WELCOME - BEFORE 11:00
Canteen and bar open
Not responsible for accidents/Pas responsables des accidents
CASH or CHEQUE with identification
AUCTIONEER: NORMAND DENIS (613) 524-5669 44-1p

ANTIQUE ESTATE AUCTION SALE

of the late Jean Pitts, 28 Moulinette Road, Long Sault, Ontario
SATURDAY, NOV. 2 at 10 a.m.

Dining table, 6 chairs, buffet; chest of drawers; washstand; dressers; parlour table; misc.chairs; East Lake youth bed; child's humpback trunk; child's 4-drawer dresser; 1930 airplane table lamp; dropleaf table with rope legs; blanket box; small cupboard; pressed glass; ironstone dishes; flatware for 12 and case; collection of salt and peppers; china; place setting for 8; spoon collection; Roddy doll; toy bucksaw; needlepoint pictures depicting life in the lost village of Moulinette; brass bells; milk cans; good selection of yarn; Singer sewing machine; National portable organ; microwave; stove; fridge; freezer; other misc. articles.
TERMS: Cash or acceptable cheque - CANTEEN
ANTIQUES FROM THEIR HOME IN MOULINETTE
FLORA GRANT DUMOUCHEL AUCTION SERVICE
Ingleside, Ontario
537-2925 43-2c

NOTICE TO ALL RESIDENTS and TAXPAYERS of
LANCASTER VILLAGE, LANCASTER TOWNSHIP and CHARLOTTENBURGH TOWNSHIP
PUBLIC MEETING
There will be a public meeting held on
NOVEMBER 4, 1996
In the Recreation Centre in Williamstown, Ontario starting at 7:30 p.m.
to allow the taxpayers and residents an opportunity to meet and discuss Amalgamation with the elected officials of the three Municipalities. Please plan to attend.
If you have any questions contact your local Municipal Office.
Village of Lancaster 347-2023
Township of Lancaster 347-2476
Township of Charlottenburgh 347-2444 44-1c

CLASSIFIED MARKETPLACE

"Advertise Across Ontario or Across the Country"

COMING EVENTS

BRANTFORD WOOD SHOW, November 8,9, 10, Brantford Civic Centre. Exhibits, Equipment, Crafts, Seminars, Prizes, Carving Competition. Friday 4-9pm, Saturday 10-6pm, Sunday 10-5pm. Admission $6.00. FREE Parking 519-449-2444. General Inquiries 1-800-563-6858.

BUSINESS OPPS.

GOVERNMENT FUNDS. Government assistance programs information available. For your new or existing business. Take advantage of the government grants and loans. Call 1-800-915-3615.

ATTENTION INCOME TAX PREPARERS. NOW is the time to open your own Income Tax Preparation business with U & R Tax Depot. With your knowledge and our proven systems and marketing expertise, you will be a formidable force in your Community. For a Full Franchise Package, contact: U & R Tax Depot. Telephone: 1-800-665-5144, Fax: 1-204-284-8954.

SCHNEIDER'S POPCORN PARTIES. Exciting new system with increased profitability. Representatives needed to market popcorn products. Interested in earning extra income/home based business call 1-800-665-6484.

BIG CASH INCOME. IBEX CANADA needs Distributors throughout Ontario. Secure the rights to a disposable, high demand product consumed by virtually everyone! Investment $3,795.00. 1-800-538-6054.

CAREER TRAINING

LEARN AUCTIONEERING at the Southwestern School of Auctioneering. Next class November 16-22/96. Contact: Southwestern Ontario School of Auctioneering, R.R. #5, Woodstock, Ontario N4S 7V9 (519)537-2115.

DISCOVER MONEY Saving Techniques. U & R TAX SCHOOLS has been helping students save money with INCOME TAX PREPARATION COURSES since 1975. Study at home in your spare time. For FREE BROCHURE, CALL: 1-800-665-5144, U & R Tax Schools

INCOME TAX COURSE... by correspondence. Earn money during the busy tax season. Free brochure. Canadian School of Tax Accounting, established 1966. 3157 Bayview Avenue, North York, Ontario M2K 1G2. (416)590-9308. Fax (416)226-0644.

EDUCATIONAL OPPS.

BE A SUCCESSFUL WRITER... with our great home-study course. Call today for your FREE BOOK. 1-800-267-1829. The Writing School, 38 McArthur Avenue, Suite 2684, Ottawa,ON, K1L 6R2.

HELP WANTED

AREA CONTACT PERSON needed for highly reputed international high school student exchange program. Call Ellen at 1-800-361-3214 for information.

SALES HELP WANTED

$ATTENTION STUDENTS$ Make a lot of money selling chocolate bars. New products available. Nothing to pay in advance. Fast delivery 1-800-383-3589.

INVESTMENTS

ARE YOU PAYING OVER 40% TAXES on your yearly income? Join our partnership program and save those taxes! Minimum investment $10,000.00 Free details. Principals only. Call 1-800-804-6662.

MEDICAL

20/20 WITHOUT GLASSES! Safe, rapid, non-surgical, permanent restoration in 6 - 8 weeks. Airline pilot developed, doctor approved. Free information by mail: 406-961-5570, ext. 253; fax 406-961-5577. http://www.visionfreedom.com Satisfaction guaranteed.

PAY TELEPHONE SERV.

HEAVENLY PSYCHIC Answers. Spiritual consultation. Relationship, Career, Life. Only $2.99/min. 18+ 1-900-451-3783.

YOUR DAILY Horoscope. Answers to Love, Career, Money. Call 1-900-830-3000 and enter code. Aries-10, Taurus-15, Gemini-20, Cancer-25, Leo-30, Virgo-35, Libra-40, Scorpio-45, Sagittarius-50, Capricorn-55, Aquarius-60, Pisces-65. 99 cents per call. TT phone required. 18+yrs. For entertainment only. In Touch Media.

ADOPTION

PREGNANT? A WARM, LOVING COUPLE, college educated and financially secure wishes to adopt. We have an adopted three year old daughter who would make a great big sister. Let us help each other. Confidentiality assured. Call toll free, John and Sharon. 1-800-337-0035.

STEEL BUILDINGS

GRAIN STORAGE SPECIALS. S. Series Straightwall Building 25'W X 42'L $6877. Dome-Quonset Building 40'W X 64'L $9977. Buildings are complete with Endwalls and Big Doors. Call Future 1-800-668-8653 ext. 514.

ALL STEEL BUILDING SALE... Go Ontario Factory Direct. Many Sizes and Styles. Example: 30 x 40 now $5,998.00. 35 x 50 now $9,488.00. 40 x 60 now $11,444.00. Pioneer Steel 1-800-668-5422.

• It's Affordable • It's Fast • It's Easy • One Bill Does It All
• Northern Ontario $76 • Eastern Ontario $138
• Western Ontario $130 • Central Ontario $134 • All Ontario $384
• National Packages Available • Call this paper for details!

The Glengarry News
3 Main Street, P.O. Box 10, Alexandria, Ontario
Tel: 525-2020
Fax: 525-3824

Auld Lang Syne

ONE HUNDRED YEARS AGO
Friday, October 23, 1896

•It is said that negotiations looking to the purchase of the property of the late John Sandfield Macdonald, situated on Water Street, Cornwall, are now in progress with the view of utilizing same as a hospital. The interested parties are the owner, Mrs. C. E. Spragg of Montreal, and the Catholic congregation of the Factory Town.

•We are pleased to see by the Globe that Dr. D. McEwen of St. Elmo is now an authorized medical surgeon to practice in Ontario.

•We have just learned that John McMartin, well-known railroad contractor who left Alexandria some months ago for British Columbia, has purchased the Trilby and Prince of Wales Mines.

•Among the Glengarrians at present attending McGill University we notice the names of P. H. McLennan of Charlottenburgh, and W. B. MacDiarmid of Maxville, as winners in a number of events of the annual University games held on Tuesday last.

NINETY YEARS AGO
Friday, October 26, 1906

•Andrew Graham, 17-year-old son of John Graham of Ottawa, roadmaster of the Ottawa division of the Grand Trunk Railway system, was run over by a work train and killed at Glen Robertson on Friday morning.

•Dr. George S. Tiffany, who two months ago left on a trip to the Old Country, returned home on Friday.

•Ernest Leduc and family took possession of their new residence on Catherine Street east, on Tuesday. Mr. Leduc now possesses one of the most commodious and up-to-date dwelling houses in town.

EIGHTY YEARS AGO
Friday, October 20, 1916

•The appointment of Rev. Ewen J. Macdonald as Catholic Chaplain of the 154th Battalion is a very popular and acceptable one for all ranks.

•Miss Anne G. McPhee left on Tuesday for Ottawa to assume a position in the Civil Service there.

•Miss Margaret Morrison of Brandon, Man., formerly of Glen Norman, sailed last week to take up her duties as a nursing sister with the Queen Alexandra Imperial Nursing Service.

•Mrs. A. B. Campbell, Main Street, on Monday received a cable conveying the news that her son, Lieut. George A. Campbell, has arrived safely in England. Corp. D. E. Macdonell, son of Mrs. J. C. Macdonell, Elgin Street, also of the 179th, was on the same transport.

SEVENTY YEARS AGO
Friday, October 22, 1926

•The Ontario Legislature was dissolved Tuesday morning by Premier G. Howard Ferguson, who announced he would go to the electors on the liquor issue, on a policy of government control of liquor with Local Option.

•Installation of the recently elected officers of Glengarry Council K of C was held in their hall. The new Grand Knight is D. J. Dolan, MD.

SIXTY YEARS AGO
Friday, October 23, 1936

•Mrs. J. Chisholm, Elgin Street, suffered a fractured arm, Wednesday, in a fall, and is now a patient in Hotel Dieu.

•This week Cameron J. Campbell is opening a radio emporium in the Bank of Nova Scotia block, at Maxville.

•The fine summer home of J. D. A. Sauve, wealthy Montrealer, was completely destroyed by fire, east of Lancaster, early Sunday morning. The farm home of Charles McGregor just west of Martintown, was also destroyed in a blaze early last week.•Fred MacGregor, St. Elmo, has received word of the death in Johannesburg, South Africa, of his uncle, Archibald MacGregor, who was born at St. Elmo and went to South Africa as an expert diamond driller some 40 years ago.

•Jack McKinnon of Glen Norman, left last Friday for Northern Ontario, while Miss Betty McKinnon left Tuesday for New York.

FIFTY YEARS AGO
Friday, October 25, 1946

•Seven sea-going Alexandrians arrived home Saturday after a trip to Poland on a ship carrying UNRA horses. They are Ian and Lee McCormick, Douglas Cuthbert, Charlie Gelineau, Elie Leduc, Robert Laroche and Gerald Richer.

•Presentation of two memorial windows by Colin Macpherson was a feature of Founder's Day Services in St. Andrew's Presbyterian Church at Lancaster.

•Lawrence (Larry) McCosham of Cornwall, has been appointed agent in Glengarry by the Sun Life Assurance Co.

•Local police are conducting an intensive search for Alex McDonald, Ottawa Street, last seen October 7.

FORTY YEARS AGO
Thursday, October 25, 1956

•Two teen-age girls lost their lives in traffic on Sunday. Judith Filion, 14, of Apple Hill, met death and her mother, Mrs. Aime Filion, was injured when their car left the road near Martintown. Patsy St. Denis, Moose Creek, was fatally injured near Massena.

•The farm of Norman J. Fletcher, RR 1, Dunvegan, was destroyed by fire last Thursday.

•Archie M. MacDonald, Alexandria, left Saturday for Saskatoon, to visit his brother, Eddie, seriously injured in a mine accident.

•John Chisholm, 40, of Skye, escaped with a bruised leg when pinned under his toppling tractor last week.

•Euclide Ouimet of Dalhousie Station has purchased the North-End Garage where he was employed.

THIRTY YEARS AGO
Thursday, October 17, 1966

•Malcolm Dewar of Ottawa and Dunvegan, repeated last year's win as champion violinist at the Old Time Fiddlers Contest. Lloyd MacCuaig, Dalkeith, was top pianist in Scottish music.

•The body of Mrs. Etta Sproule, RR 2, Moose Creek, was found in a field a mile from her home Thursday. The 82-year-old woman disappeared on Wednesday.

•Miss Sylvia Taillefer is acting as chief operator at the local Bell exchange as a result of a heart attack suffered by Mrs. Simon Tourangeau in her home.

•A.D.D. (Buster) MacDonald of South Lancaster, scored a hole-in-one while golfing at Saint John, N.B.

TWENTY YEARS AGO
Thursday, October 28, 1976

•Glengarry's population increased by 433 to 18, 913 in the 1976 census. Alexandria is up 92 over the past five years to 3,332

•Ian MacDonald of Glen Nevis will become clerk of Lancaster Village at the new year but will begin duties Nov. 1st. He will be the first full-time clerk in the village's history.

•MacEwen Ford Sales of Maxville has bought 10 acres of land north of Green Valley Pavilion and will expand operations to the Alexandria area next spring.

•Dan Theriault has sold his store and garage at Laggan to Doris Ladouceur of Alexandria. Dan goes to Baddeck, Cape Breton Island.

•Kenyon and Lochiel townships will hold liquor votes with their municipal elections in December.

TEN YEARS AGO
Wednesday, October 29, 1986

•The new slate of officers recently elected to the executive of the Alexandria Richelieu Club have decided to abandon the winter carnival which they organized for the last 20 years.

•A cow hit by a vehicle driven by an Alexandria woman Friday, got up and walked away. Claire Huot was driving her 1983 Honda north on Hwy. 34 near Green Valley and collided with the animal as it was crossing the highway. Mrs. Huot's car sustained $200 damage.

•The expansion of Farley Windows in Alexandria is expected to create 20 jobs over the next 15 months. Farley Windows currently manufacturers aluminum patio doors and windows, including thermo-glass, and employs 35 people. Construction to add 18,000 sq. ft. onto the existing 16,000 square foot building started three weeks ago and is expected to be complete by the end of November.

Obituaries

Mary Catherine Mahoney

Mary Catherine (Kay) Mahoney passed away peacefully in hospital in Edmonton on Aug. 24, 1996, after a lengthy illness. She was born in 1919 at Cote St. Andrew, near St. Telesphore.

Mrs. Mahoney was the eldest daughter of Allan I. "Dan Allan" and his wife, Florence Christie MacDonald.

She is survived by her husband Joseph M. of Edmonton.

She is also survived by children Michael of Regina, Christopher of Calgary, Patricia of Vancouver, Joseph Jr. of Edmonton, Cathy of Edmonton, Elizabeth of Vancouver and Allen of Edmonton.

She is survived by 10 grandchildren.

She was the dear sister of Genevieve Sadler of Ottawa, Margaret, Roy and Elizabeth MacDonald of Montreal and predeceased by brothers Donald and Ian.

The funeral mass was held on Wednesday, Aug. 28 at St. Dominic Savio Church in Edmonton. Her husband and daugther Cathy Brake, accompanied her remains east and she was buried in the family plot at St. Telesphore on Sunday, Sept. 15. Many family members and friends attended the interment from Ottawa, Montreal, Alexandria, Lachute, St. Raphael's, Edmonton and Toronto.

Mrs. Mahoney had lived in Montreal for nearly 70 years before moving to Edmonton in 1991 to be near her family.

Celebrate His Spirit

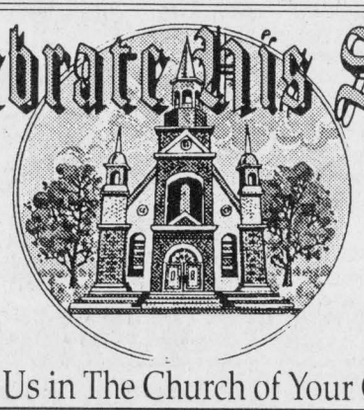

Join Us in The Church of Your Choice

The Anglican Church of Canada
ST. JOHN THE EVANGELIST, Lancaster, Ontario
(in Glengarry Provincial Park, off South Service Road)
- Holy Eucharist - SUNDAYS - 9:15 a.m.
Rector: The Rev. Dean Purdy 932-7071

Alexandria Alliance Church
SUNDAYS: 11:00 a.m.WORSHIP - SUNDAY SCHOOL FOR ALL AGES: 10:00 a.m.
19755 Marcoux Rd., 1 km south of Hwy 43, 4 km west of Alexandria
ALL ARE WELCOME
Pastor: Rev. George Fry - Church 525-0876

Alexandria United Church
SERVICES - 9:30 a.m. every Sunday
SUNDAY SCHOOL FOR ALL AGES
Revs. Allister Rose and Peter Praamsma Tel: 525-2858 - EVERYONE WELCOME

CENTRE CHRETIEN de GLENGARRY
SERVICE D'ADORATION / WORSHIP SERVICE
10 a.m. Glengarry District High School
RENCONTRES-MAISON / HOME MEETINGS
Information: 525-0830
Pasteur / Pastor: François Labelle

LOCHIEL REFORMED PRESBYTERIAN CHURCH
LORD'S DAY SERVICE - 11:00 a.m. Call for evening service
BIBLE SCHOOL - 10:00 a.m.
WEDNESDAYS, 7:00 p.m - PRAYER and BIBLE STUDY
Tel: 874-2989

St. Andrew's Presbyterian Church
Church Street, South Lancaster, Ont.
SUNDAY SERVICES: 11 a.m. SUNDAY SCHOOL: 11:15 a.m.
Minister - Rev. Ian MacMillan

If you wish to announce your church services please call The Glengarry News at 525-2020

THINK Results! THINK Classifieds!
Deadline 3 p.m. Monday

THE MEMORY STONE

MARTEL & FILS SONS INC.
MONUMENTS
Gérard Bourré, Area Rep.

Gravures, Enseignes, Foyers et Comptoirs
Engraving, Signs, Fireplaces and Counter Tops

(613) 525-2511

MOTORMART
To Place Your Ad Call 525-2020 or Fax 525-3824

'90 INTEGRA ACCURA GS



Automatic, AM/FM stereo with cassette, power sunroof, power steering, power windows. Extra clean, only 75,000 kms

TROTTIER SALES CENTRE
Hwy 34 South, Alexandria 525-1925

MOTORMART DEADLINE IS FRIDAYS.
A single spot is $29, Two or more consecutive spots or insertions are $25 ea. Four or more consecutive spots or insertions are $20 ea. Our staff will be happy to answer any further questions you may have.

ANNUAL QUOTA MAKER SALE
Hugh Fawcett Auction Barn
(south side of Winchester village)
80 CLOSE and FRESH COWS TO SELL
FRIDAY, NOV. 8 at 12 noon

6–Fresh 2-yr-olds with nice udders - Rivermead Holsteins
3–Fresh 2-yr-olds by Clyde, Aerostar and Conquest. All full pedigrees. CHAH herd - Elm Croft Holsteins
1–Fresh Lincoln from 200 BCA dam
1–Fresh Danero from 3 VGs and 1 EX. - Dalton Hart
1–Fresh Prelude 2nd calves with super udder (this one should be VG) - Kevin Agnew
3–Close and fresh cows. 2-yr. Astre from 2 VGs and 1 EX. Fresh Rambo, 2-yr-old from EX dam, Springing Midnight from VG Matinee and then 2 EX - Madawaska Holsteins
2–Fresh 2-yr-olds by Clyde and Starwalker - John Beimers
6–Fresh 2-yr-olds by top sires - Cherry Crest Holsteins
3–Freshs Grade cows milking over 100 lbs. per day. - Crimsondale Holsteins
5–Nice Reg. heifers all due in Nov. and sired by Astre, Supreme, etc. - Blackbrier Holsteins
ALSO SELLING: A good selection of open and short bred heifers.
2–Service age bulls
NOTE: For LOTS of fall milk or a fancy young cow, be sure to attend.
For catalogues, contact Sale Manager and Auctioneer
Hugh Fawcett Auctions
Winchester,Ont. (613) 774-3363 - Barn: 774-1369
44-1c

Auctions/Notices **Auctions/Notices**

NOTICE

Due to flushing and cleaning of the pipes in our water distribution system, be advised that there will be periods when the water supply will be discolored. If this occurs, please leave water taps open until water quality improves.

44-2c *Alexandria Public Utilities Commission*

LIVESTOCK AUCTION REMINDER

GLENN MEADOWS FARM, Don and Doris Glenn and Family - 623-2432 - Complete Herd Dispersal
SATURDAY, NOV. 9 at 1 p.m. sharp
FULL BLOOD, PERCENTAGE, BLONDES D'AQUINTAINE
This is an outstanding sale worth your attention.
ALSO for Robert Campbell, Arnprior, 40 cows, Charolais, Limousine, Hereford Bred Cows, 3-5 year-old. Preg. checked. Bred to a purebred Limousine Bull which will also be sold. Also 10 Bred Heifers.
NO RESERVE ON EITHER SALE - MAKE SURE OF DATES
TERMS: Cash or cheque with proper I.D. - Lunch Available
ELLIS-WERRY AUCTION SERVICES
(613) 432-2245 - (613) 623-7206
Ernie Smith: (613) 623-3439 - Galetta Sales: (613) 623-9840
Owners, Auctioneers or Galetta Livestock Sales not responsible in case of theft or accident. 44-1c

TOWN OF ALEXANDRIA

BYLAW 3141

A BYLAW for the submitting to the vote of the electors.
The Council of the Corporation of the Town of Alexandria enacts as follows:

1. That the following question be submitted to the vote of the electors in a special election (referendum).
   Are you in favor of the operation of a government regulated casino in the Town of Alexandria.
2. That the Clerk be authorized to place notices for the electors as to the date, time and location of polling under the Municipal Elections Act.
3. All expenses incurred in conducting this referendum will be born by the proponent for the casino.
4. This bylaw is subject to the approval of the Ontario Municipal Board.

Read a first and second time in Open Council, this 26th day of August, 1996.
Leo Poirier - Clerk
Grant Crack - Mayor
Read a third and final time and enacted in Open Council, this 26th day of August, 1996.
Leo Poirier - Clerk
Grant Crack - Mayor
42-3c

The Corporation of the Township of Lancaster
FORM 7
Sale of Land by Public Tender

Municipal Tax Sales Act, 1984

TAKE NOTICE that tenders are invited for the purchase of the land(s) described below and will be received until 3:00 p.m. local time on November 14th, 1996 at North Lancaster,Ont. K0C 1Z0.
The tenders will then be opened in public on the same day at 3:30 p.m. in the Township Hall.
DESCRIPTION OF LAND(S)
Part of Lots 65, 66, 75 and 76, Plan 15, Village of Kirktown (South Lancaster) in the Township of Lancaster,County of Glengarry and being Part 1 on Reference Plan 14R-3597. This lot has a frontage of 70.94 feet, a depth of 129.12 feet (irregular) and a total area of 8,486 sq.ft.
MINIMUM TENDER AMOUNT (Set out the cancellation price as of the first day of advertising)
$10,031.55
FILE REFERENCE NO. 95-1
Tenders must be submitted in a sealed envelope marked "T.R. Tender".
Tenders must be submitted in the prescribed form and must be accompanied by a deposit in the form of a money order or of a bank draft or cheque certified by a bank, trust company or Province of Ontario Savings Office payable to the municipality (or board) and representing at least 20 per cent of the tender amount.
The municipality makes no representation regarding the title to or any other matters relating to the land to be sold. Responsibility for ascertaining these matters rests with the potential purchaser.
This sale is governed by the *Municipal Tax Sales Act, 1984*, being chapter 48 of the Statutes of Ontario 1984 and the Municipal Tax Sales Rules made under that Act. The successful purchaser will be required to pay the amount tendered plus accumulated taxes and the relevant land transfer tax.
For further information regarding this sale and a copy of the prescribed form of tender, contact:
M.J. Samson, Clerk-Treas.
The Corp. of the Township of Lancaster
21138 Conc. 5 Rd., North Lancaster,Ont.
K0C 1Z0
Tel: (613) 347-2476
42-4c

The Corporation of the Township of Lancaster
FORM 7
Sale of Land by Public Tender

Municipal Tax Sales Act, 1984

TAKE NOTICE that tenders are invited for the purchase of the land(s) described below and will be received until 3:00 p.m. local time on November 14th, 1996 at North Lancaster,Ont. K0C 1Z0.
The tenders will then be opened in public on the same day at 3:30 p.m. in the Township Hall.
DESCRIPTION OF LAND(S)
Part of Lot 4, Conc. 9 in the Township of Lancaster, County of Glengarry and containing approximately 0.46 acre.
It is to be noted that this property has no road frontage,public or otherwise and that the Municipality cannot guarantee access.
MINIMUM TENDER AMOUNT (Set out the cancellation price as of the first day of advertising)
$2,146.80
FILE REFERENCE NO. 95-2
Tenders must be submitted in a sealed envelope marked "T.R. Tender".
Tenders must be submitted in the prescribed form and must be accompanied by a deposit in the form of a money order or of a bank draft or cheque certified by a bank, trust company or Province of Ontario Savings Office payable to the municipality (or board) and representing at least 20 per cent of the tender amount.
The municipality makes no representation regarding the title to or any other matters relating to the land to be sold. Responsibility for ascertaining these matters rests with the potential purchaser.
This sale is governed by the *Municipal Tax Sales Act, 1984*, being chapter 48 of the Statutes of Ontario 1984 and the Municipal Tax Sales Rules made under that Act. The successful purchaser will be required to pay the amount tendered plus accumulated taxes and the relevant land transfer tax.
For further information regarding this sale and a copy of the prescribed form of tender, contact:
M.J. Samson, Clerk-Treas.
The Corp. of the Township of Lancaster
21138 Conc. 5 Rd., North Lancaster,Ont.
K0C 1Z0
Tel: (613) 347-2476
42-4c

Questions on amalgamation answered

Dunvegan

by Peggi Calder
527-5293



The October meeting of the Kenyon Women's Missionary Society was held in the church hall with guest speaker, Lorna MacGregor, president of Glengarry Presbyterial of the WMS.

A fitting tribute of the memory of the late Bella MacIntosh was read by Annabelle Hartrick, president. Mrs. McIntosh was the oldest member and an active supporter of Kenyon church. A dedicated worker of Skye WMS, she had been honored with a life membership and an honorary membership. An 'In Memoriam' certificate will be presented to her family.

The Thanksgiving worship service was conducted by Mrs. Louisa Douglas who was accompanied by Mrs. Eileen Campbell.

Mrs. MacGregor spoke on the work of the WMS and of new appointments and activities of the society.

Members decided to make donations to Kenyon Sunday School and to the 'Armagh' home for abused women.

As Oct. 16, 1996 marked the 120th anniversary of the founding of the Kenyon Society, some interesting historical facts were presented by the president. Meetings continue to be held on the second Tuesday of each month.

The meeting closed with the hymn, 'Oh, God of Bethel', which had been sung at the first meeting.

Everyone enjoyed viewing an album containing historical notes and pictures of Kenyon Society's activities through the years.

* * *

Calling all Dunvegan ghosts and goblins – there's a big party brewing for Oct. 31 from 7 to 9 p.m. at the DRA hall!

A flyer has gone out describing the ghoulish games and creepy contests. For the pumpkin contest, be sure the carving has already been done before your masterpiece is brought to the hall.

Every if you're not a little person, come on out, meet your neighbors and enjoy the evening.

* * *

Themla and Murray MacQueen recently had a coast-to-coast family reunion as Thelma's brother-in-law, Oral Nelson, of Calgary visited along with his son Ray Nelson and wife Leslie, of Vancouver, daughter Diana Jory of Edmonton and daughter Dawn Campbell of Halifax.

The eight days went by all too quickly as they caught up on family doings, celebrated Diana's 50th birthday and pretty well talked themselves hoarse.

Thelma says she can't remember when they had all been together last and plans are afoot for another gathering next year.

* * *

Gwen Morris, Reeve of Kenyon township, was the guest speaker at the Dunvegan Women's Institute meeting on Thursday night. Amalgamation was the topic and Gwen reflected on some of the frustrations of trying to make an informed and judicious decision on behalf of the township.

Jan. 1, 1997 is the date for the new Municipal Act to take effect and the reorganization of the municipal governments is to be final by that date.

Gwen displayed a fairly hefty provincial guideline to amalgamation and reported it has been largely ignored by many local levels of government in their applications.

She handled quite a number of questions from WI members who were confused by the entire process.

In a quick survey, members voted for the amalgamation of the whole of Glengarry county.

Gwen also handed out flyers for the public information meeting on amalgamation to be held tonight at St. Raphael's parish hall at 7:30 p.m. She was thanked by curator Flora Chisholm and presented with the WI book 'Silver Thoughts, Golden Words and a Nickel's Worth of Stories.' During the business portion of the meeting, plans were made for hosting the November birthday party at Maxville Manor and a collection was taken up for donation towards Christmas gifts for residents of Rideau Regional Hospital in Smiths Falls.

* * *

They laughed when I came out of the local farm supply store a couple of weeks ago with an arm full of brand new rubber boots.

"Are you expecting a flood?" queried some of the boys from Skye. Well, not exactly a flood, but it sure was nice to have dry feet during that rather prolonged rainy spell we experienced last week.

Appointments made by bishop

The following are appointments for the service of the Diocese of Alexandria-Corwnall announced by Bishop Eugene LaRocque's office in Cornwall.

Rev. Daniel Gauthier, o.ff.m. is named assistant-priest at Blessed Sacrament parish in Cornwall, Rev. Kevin Maloney, is named pastor of St. Columban's and also part-time chaplain of the SD and G jail and Brother Stephane Gamache, o.ff.m., is the pastoral assistant at La Nativite Co-cathedral.

ALEXANDRIA OPTICAL
COMPLETE OPTICAL SERVICE
EYEGLASSES, CONTACT LENSES
DISPENSING OPTICIAN
For Eye Examinations
Tel. 525-4340
Lochiel St. W. 27-tf Alexandria

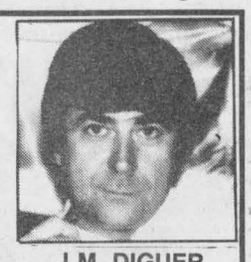

J.M. DIGUER
C.C.L.F.(M)O.C.L.A.

CUT YOUR HYDRO HEATING BILL IN HALF



With the HARMAN STOVE COMPANY
- Advanced wood burning technology
- Clean non-polluting combustion
- Thermostatic controlled
- Assortment of colors

Models on display!

SALES SERVICE and INSTALLATION



Roger Jeaurond

GLENGARRY WOOD PELLET STOVES
Roger Jeaurond - 527-3028

Business and Professional Directory

Accounting/Bookkeeping

BDO
Chartered Accountants
Comptables Agréés
431 Main St. S.
Alexandria,Ontario
K0C 1A0
525-1585
Cornwall (613) 932-8691
Embrun (613) 443-5201
Rockland (613) 446-6497
Starting a new business?
Call us today for your copy
of the Start-up Business Kit.

Carpets

FLOORING
CUSHION FLOOR
FLOOR TILES
CARPETING, ETC.
Armstrong floor fashion center
Tapis
RICHARD RANGER
Carpet Inc.
360 Main St. S. Alexandria 525-2836

Construction Services

FRANKLIN
Home Building
Renovation
Contracting

Complete Interior & Exterior Renovations
Roofs, Siding, Windows and Doors
HUDAC NEW HOME WARRANTY PROGRAM
Mallory Franklin
North Lancaster
347-7666

Septic Service

RENE GOULET
SEPTIC TANK PUMPING
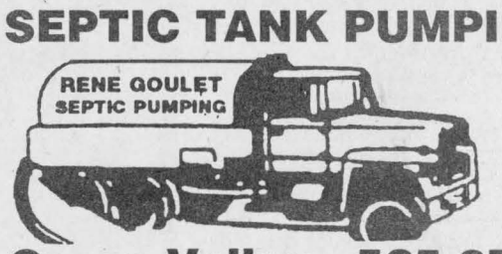

Green Valley 525-3759

Accounting/Bookkeeping

Deloitte & Touche
CHARTERED ACCOUNTANTS / MANAGEMENT CONSULTANTS
Hawkesbury
250 Main St., E., Suite 210
632-4178
Cornwall
55 Water St. W., Ste 200
932-5421
Other national capital region offices...
Ottawa, Hull

Carpets

DISCOUNT CARPET SALES
938-0735
421 Fourth St. W.
Cornwall, Ont.
K6J 2S7
Art Buchanan

Construction / Drywall/Painter

RENOVATIONS

COMPLETE HOME RENOVATIONS
Cabinetmaking, General Carpentry, Ceramics, Jointing, Wallpapering, Painting, Vinyl Eaves and More...
FREE ESTIMATES
Satisfaction Guaranteed
KEN OMA
525-2454

Gyproc and Painting
20 years experience
Houses, businesses or simply make one room look better.
For free estimate, call
Marcel Hamelin
347-2227

Telephone Service

"With T.A.S. you're always in"
For All Your Radio, Paging, Alarm and Fax Needs
525-1105
Paul Lalonde,Prop.
153 Dominion St., Alexandria
ALEXANDRIA TELEPHONE ANSWERING SERVICE

Accounting/Bookkeeping

CRAIG
GAREAU
KEEN
DESPATIE
MARKELL
Chartered Accountants
CA
CORNWALL
310 Second Street West
Cornwall ,Ontario K6J 1G9
Office (613) 932-3610
Fax (613) 938-3215
MORRISBURG
Fifth Street,Box 774
Morrisburg,Ontario K0C 1X0
Office (613) 543-2981
Fax (613) 543-4316

Construction Services

MORRIS ROMANKO BULLDOZING

Cat D3C Dozer
EXCAVATING
BACKFILLING
FINAL GRADE

Komatsu PC-120 Shovel
RR #1, Lancaster, K0C 1N0
(613) 347-2634
Since 1984

Farm Services / Small Eng. Repair

LACOMBE'S CUSTOM WORK
MANURE SPREADING
Excavator (High Hoe) Work
Backhoe Work
Fencing - Plowing
Round Baling and Wrapping
NORMAND LACOMBE
(613) 527-5446
RR #1, Maxville, Ont.
K0C 1T0

LANCASTER SMALL ENGINE REPAIRS
Lawn & Garden Equipment
Chainsaws, Snowblowers, etc.
Last House on Oak St.
Prop. Allan Flaro
347-2610

Telephone / Water Treatment

CABER TELEPHONE SERVICES
•Installation • Repair
•Prewiring outlets for
•Tel •Fax •Modem •TV
Residential • Commercial
CALL
DAVE RUSSEL
SCOTT McDOUGALL
525-0089
1-800-664-6769

AQUAFINE
'Great Products for Great Water'
NO TAX NO INSTALLATION COST WITH THIS AD
Water problems?
Free Water Analysis -
CALL NOW!
Your local Water Treatment Specialist
1-800-461-9499

Appliance Repair

PICHER
MAJOR APPLIANCE REPAIRS AND REFRIGERATION
"YOUR ONE STOP FOR ALL HOUSEHOLD APPLIANCE REPAIRS"
HOME SERVICE
USED APPLIANCE SALES
SERVICING YOUR APPLIANCES FOR OVER 15 YEARS
205 DOMINION ST. N. (Bus. and after hrs.) 525-3463
70 Lochiel St. E. (bus hrs.) 525-4433

Construction Services

SAUVÉ CONSTRUCTION
CONCRETE
Forms - Floors - Slabs
RENOVATIONS, ROOFS, ADDITIONS, FINISHING WORK
Glen Robertson
(613) 874-2785

B.A. MacKINNON CONSTRUCTION
GEN. CONTRACTOR
Additions - Renovations
NEW
Res. commercial
FENCING • DECKS
Bus: 525-2835
Res: 525-2025

Furnace Services

AUBIN'S Home Comfort
Repairs to all makes of OIL FURNACES
Sales & Installation
SERVICE PLAN covers parts and service
RR #2, Green Valley, Ont. K0C 1L0
525-4896

DENIS JOANETTE
•Oil furnace service and repairs
•Fast, efficient 24-hr. service
•Installation
525-4915

An Ad This Size Can Be Yours 13 Weeks $260

Appliance Repair - Alarm/Security

LAMP'S APPLIANCE REPAIR
HOME SERVICE
Refrigerator - Stove
Washer - Dryer
etc...
Also certified for Removal and Recovery of CFCs
Bus: 525-4520
Res: 1-613-675-4813

GLENGARRY SECURITY SYSTEMS
• Security Alarms
• 24-Hr. Monitoring
• Camera Systems
• Central Vac Systems
WE SELL SECURITY SOLUTIONS
Call Bruce MacMillan at
525-5384

Construction Services

JOHN HAGEN CONSTRUCTION
• *Home Building* • *Renovations & Additions*
• Computerized plans & drawings service
R-2000
HUDAC NEW HOME WARRANTY PROGRAM
525-5508

Kitchen Designs

Professional Kitchen Designs
Call Mario Richer, 18 yrs. exp. for personalized service

Kitchens & Bathrooms
Available in large assortment of wood products and melamine, country and modern style
ALEXANDRIA BUILDER'S SUPPLIES LTD.
Home hardware building centre
580 Hwy. 34 525-3151 or
Alexandria, Ont. 525-4681
Residence 525-3810

Well Drilling

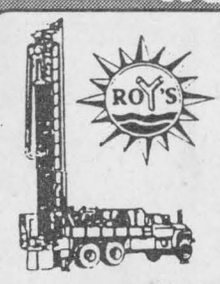

WELL DRILLING
SINCE 1956
POOLS and SPAS
Pumps and Patio Furniture
BioGuard Computerized Water Analysis
410 SEVENTH ST. W.
CORNWALL
Call Collect 933-0411

Cabinets/Kitchen Designs

Williamstown , Ont. 347-3021
Victorian MOULDINGS DOORS
•Crown/Cove Mouldings •Kitchen Cabinet Mouldings •Chair Rails
•Custom Mouldings •Casing •Baseboards •Variety of Door Styles
•Melamine Oak Profile Doors •Custom Melamine Cutting

Construction Services

For information and to place an ad, call The Glengarry News at
525-2020

Land Surveyors

KENNETH J. KETCHUM SURVEYING LTD.
ONTARIO LAND SURVEYORS
KENNETH J. KETCHUM, B.Sc., O.L.S.
2 Kenyon St. W. - P.O. Box 1540
Alexandria, Ontario
K0C 1A0
Tel. (613) 525-0610
Fax. (613) 525-0611

Wood/Heat

HAWKESBURY CHIMNEY SWEEPS
Professional cleaning, repairs, inspection and consulting services
FULLY INSURED
Call Edward McDonald
525-4022

STIHL
Chainsaws
Sales & Service
Trottier
Sales Centre
Hwy 34, South
Alexandria
525-1925

Computers

Computer Training Center
Glenna L. Van Drunen
19855 Dunvegan Rd
Dunvegan, ON K0C 1J0
Tel (613) 525-2574
Fax (613) 525-0042
Email glen@glen-net.ca
• Hardware/Software Sales & Service
• Internet Setup & Training
• Software Courses
• Consulting Services

Construction Services

• Licensed Carpenter
• HUDAC Warranty
• R-2000 Homes
RR #3
Dalkeith, Ont.
K0B 1E0
GENERAL CARPENTRY
RANALD MacDONALD
CLAUDE C LEROUX
New Houses, Barns, Renovations, Hardwood Floors
Commercial - Industrial - Residential
TEL (613) 874-2489
TEL (613) 874-2431

An Ad This Size Can Be Yours 13 Weeks $260

Wood/Heat

SUNWORKS
WOOD HEATING
GAS and PELLET STOVES
EARTH ENERGY HEAT PUMPS
1466 Hwy 34, Hawkesbury
(613) 632-0456
1-800-277-0709
http://www.hawk.igs.net/~pdk sun/sunworks
Regency FIREPLACE PRODUCTS

Glengarry county craft sale offers artisan's showcase

Maxville

by Gordon Winter
527-2888



The seventh annual Glengarry County Craft Sale was held last weekend in the Angus Gray Hall at the fairgrounds.

The hall was tastefully decorated and organized to put in the booths of 35 crafters. As one would hope, there was a wide range of articles for sale and the crafters and the shoppers appeared pleased as the two-day event progressed.

Rosalind Nugent an Ruby MacGregor sponsor this craft sale. Local crafters in their own right, they have determined the need for this sale and have done a great job in seeing it happen.

Mrs. MacGregor repeated the following comment to your correspondent. As a local gentleman entered the hall he was heard to say, "It is a room full of love."

This statement can bring up several aspects of the sale and those involved with it.

Huguette and Gerry Schmidt, Baltic's Corners have been in Australia for two weeks. The prime reason for the trip was the wedding in Sydney of their younger daughter Debbie to Peter Thompson. To the young couple we extend our heartiest best wishes.

While "down under", Mr. and Mrs. Schmidt did a great deal of sight seeing in Sydney and were very impressed with the Royal Bontannical Gardens, in particular. Some trees were immense and fascinating. In fact, the couple visited the Gardens twice in order to see in detail all they had to offer.

* * *

Hilda and Herb Holmes were away for a week and had to fly to get there. In Barbados, they were guests of the wedding of a family friend and took the week off for a holiday in that warm and friendly island.

* * *

As Anna Rostok prepares to leave her recently sold Catherine Street West home and move away we wish her well. Miss Rostack will be remembered as a good neighbor and for her lovely needlework and her compassionate care of homeless cats.

* * *

A few weeks ago, it was mentioned here that your correspondent assisted with the filming of a documentary entitled "Ribbons of Steel." Recently a request came for more information on the station here and it was stated that the part of the documentary that will include Maxville was just about completed.

The series is being shown on the Life Channel which is number 23 here on cable and the last segment shown included parts of the Maritimes and the Gaspe on a Friday evening.

* * *

At the United Church last Sunday, the Youth Group under the leadership of Joan Fergusson conducted the morning service. Lindsay McIntosh and Eden Siwik presided and were assisted by several of the other members of this group which meets each Sunday morning with Mrs. Fergusson and on scheduled Sunday evenings with the Rev. Ed Gratton.

* * *

A landmark maple tree has had to come down at the corner of Main and Peter Streets. It was probably the largest tree in the village and one of the few left along Main Street. However, considerable rot had set in; there were dead branches and the tree had become a hazard.

* * *

There is a great deal of talk in the local press on the amalgamation issues. In one paper "abolish counties" was printed. Perhaps the suggestion was to abolish county councils but to suggest a county or a village could be lost is far beyond the limits of the amalgamation proposals, as far as I know.

* * *

Eldred Scott found a good looking man's wrist watch recently along the road at the village limits. If you lost it you are asked to phone Mr. Scott at 527-2040, identify the watch and you will gladly become its rightful owner again.

Also, at the craft sale on Saturday, a medium sized dog was picked up as a stray. The dog was taken home by Ineke van Limburg of St. Eugene (phone 613-674-2346). If there is an owner of this dog, Mrs. van Limburg will give it back. Otherwise, she promises to give it a good home.

* * *

The members of the UCW of the United Church are holding their annual bazaar and luncheon this Saturday in the church hall. The bazaar opens at 11 a.m. and the luncheon will be served at 11:30 a.m. and onwards. You are cordially invited to attend this event.

* * *

October is "Community Support Month" and many support services are offered at the Manor. Some of these enable seniors, disabled persons and those with special needs to remain at home longer.

Residents of Glengarry and East Stormont are eligible for these services which include a foot care clinic on the last Monday of each month, blood pressure checks and Meals on Wheels five days a week. Other services include transportation by volunteers or the Manor's van which has a wheelchair lift, respite care in the Manor for a certain length of time, the day program at the Manor which includes transportation and the Diners' Club which meets twice a month for an excellent meal, a program and a social time. A coffee club for men has started and meets at 10 a.m. on the second Wednesday of each month. A swimming program is organized for the pool at the Training Institute in Cornwall, there are tole painting classes, both at the beginner and intermediate levels and there is a large number of bowlers having a good time on Tuesday and Thursday mornings. Additional bowlers and those who are able to fill in as spares are always welcome.

The intergenerational program has started with 40 students from St. Bernard's and the public school's being paired with residents.

If you are interested in friendly bingo games, a community bingo is being considered and you are invited to participate or to volunteer your services.

If you have questions or wish to register for any of these programs under the Manor's S.O.S. program you are invited to phone 527-2170, ext. 228. This number will bring you in contact with Phyllis Burtenshaw and she may connect you up with Julie Lorin who is in charge of the program.

The November meetings of the Diners' Club are on the 14th and 28th at 12:30 a.m. At the first meeting, Catherine Langlois will speak on Pelee Island's Winery and at the second one, Mary Thibeault will give a slide show on China and the meal will have a Chinese menu.

On Oct. 17, 16 members of the diners' Club enjoyed a special outing. They were transported to Hull where they took the train to Wakefield. There was entertainment on the train, the weather was excellent and the fall colors beautiful. There was a guided tour of Wakefield, a concert and the train ride brought all back to Hull by 6:30 p.m. It was judged an excellent outing.

On Oct. 24, the Diners' Club met for an evening meal and entertainment at 5 p.m. About 30 members enjoyed an excellent meal and were surrounded by Halloween decorations with some diners in costume. Anita (Mrs. Wally) Welsh had prepared very attractive table centres and Helen Zmijewsk and Alex McConnell had their names drawn so they could each take one home.

Three costumed individuals known as Dina, Melanie and Lillian made their appearance after the dinner and were a real hit and the one in the wheelchair was right on target many times with her hidden water pistol.

Further entertainment was provided by eight Prescott Junior Farmer square dancers and their caller.

With many residents enjoying this evening of entertainment and dancing, it proved to be a season's highlight.

Three top scorers at the Manor's Bridge Club have been Russ Surtees, Barbara Surtees and William Van der Byl.

If you were a Meals-on-Wheels volunteer and were greeted at the door with "I love your meals", think how you would feel.

* * *

Now for the winners of the Lions Club Calendar Draw. For the week of Oct. 21, they were Pamela Lamarche, Williamstown, Mary Haley, Monkland, Alice Ferguson, Avonmore, William Villeneuve, Maxville and Claude and Donna Leroux, Apple Hill.

* * *

A short time ago, it was mentioned that Dr. Will McDiarmid was attending McGill University 100 years ago to become a medical doctor. Four years later, in August, he successfully delivered his first baby and that baby is now hale and hearty 96-year-old Ethel MacKinnon, nee McKercher. Dr. Will's practice had spread to the McKercher farm west of Sandringham where his first baby was born. Mrs. MacKinnon was a high school student here before she understood why the doctor called her "My Girl."

One hundred years ago, there was a race on Mechanic Street between Black Cloud, a pacer, and J. A. McDougall on a Columbia Wheel. Dunc Coleman was the likely owner of the horse and he would have been the grandfather of Minerva Pilon and John Coleman of the village. I can find a John McDougall (1841-1925) in the Centennial Book who built the first roller grist mill on the present MacEwen Feed Store site and then moved to the West in 1906 when the mill burned.

Eighty years ago, Robert McKay and family moved from the McKay farm to the brick home east of the village now the home of Sandy and Allan Blaney and famiy. The McKay farm house has been moved westward across the fields to the Bill homestead.

Margaret Morrow who was attending Kemptville Agricultural College for Domestic Science, 60 years ago is the daughter of the late Mr. and Mrs. William Morrow and the sister of Howard of the village.

GIANT TIGER
YOUR ALL CANADIAN FAMILY DISCOUNT STORE

HALLOWEEN
Halloween Candy
Your choice
1/2 Price
99¢
Compare at 1.99

WOW!
Halloween Kisses
69¢
300g

HERSHEY
Halloween Chocolate Bars
Your choice
1.99

AYLMER
Tomato Soup
3/99¢
284 ml

Snack size Potato Chips
1.99
12 x 16 g Snack size bags

Snack Size Raisins
1.29
14 x 14 g Snack size boxes

CHÂTEAU
Mushrooms
59¢
284 ml

LOOKING GREAT for less!
Ladies flannel Sleepwear
Your choice
10.88 ea.
Pyjamas or Gowns

Ladies Fashion Socks
1.99
Choice of fashion colours
9-11

Paper Towels
57¢
Pkg of 2

Kodak Colorwatch system
TRY OUR LOW COST "PICTURE PERFECT" PHOTOFINISHING

SALE ENDS SUNDAY, NOV., 3/96
STORE HOURS: Sunday, 10 a.m. - 9 p.m.
Monday to Saturday, 9 a.m. - 9 p.m.
We reserve the right to limit quantities. All product descriptions are based on manufacturers representations. Giant Tiger (Tigre Geant) and Giant Tiger designs are the trademark in Canada of Giant Tiger Stores. Limited. Due to advanced preparations of these ads and delivery problems that may occur from our suppliers all items may not be available in all our stores. We apologize for any inconvenience this may cause our customers.
OPEN 7 DAYS
7 NIGHTS 'TIL 9 p.m.
595 MAIN ST. SOUTH
ALEXANDRIA

VKH Vankleek Hill LIVESTOCK Exchange Ltd

MARKET REPORT - OCT. 28, '96

GOOD CALVES: 60¢-$1.17
High Seller: $1.27
Michel Charbonneau, Fournier
TOP BULLS UP TO $1.10
COWS: 30¢-50¢
High Seller: 51½¢
Elmbrae Farms, Alexandria
BEEF COWS: 35¢-44½¢
High Seller: 45½¢
Ralph Sundback, Harrington
BULLS: 40¢-47½¢
High Seller: 49¢
Ralph Sundback, Harrington
STOCKERS: 50¢-81½¢
High Seller: 82½¢
Garth McDonald, Green Valley
SOWS: 52¢-70¢
High Seller: 73½¢
Jean Louis Cadieux, St. Polycarpe
HOGS: 72½¢-86½¢
High Seller: 87½¢
Carl Mader, Lancaster

"CLUB BIG" members this week are:
Christian Couvrette, 1616 lbsx46½c=S751
J&R Kirby, 1850 ibsx45½c=S842
Clark McCuaig, 1670 lbsx41c=S685
Martin Grenier, 1626 lbsx39½c=S642
J&R Kirby, 1644 lbsx31½c=S518
Marilyn Harland, 1692 lbsx44½c=S753

Calves remained steady this week. Cows and stockers were hard to sell, and its hard to tell what the rest of the fall will bring. Sows and hogs still sold for good prices. Cows averaged 35c to 40c per lb, the big empty cows sold a little better.