1978 PRIZE WINNER CANADIAN COMMUNITY NEWSPAPERS ASSOCIATION BETTER NEWSPAPERS COMPETITIONS

The Glengarry News

BLUE RIBBON AWARD 1978

VOL. 87 No. 33 ALEXANDRIA, ONTARIO, WEDNESDAY, AUGUST 16, 1978 SINGLE COPY 20c

Polio clinic is planned

Anyone planning to go to Holland or recently returned from that country should definitely attend the polio immunization clinic planned for Alexandria August 24, according to Dr. Rudolph Peters of the Eastern Ontario Health Unit.

However, the supply of adult vaccine, strictly for polio, is limited, and therefore, the main business of the clinic will be immunization of those under 18.

The Health Unit requests that children under 18 be accompanied by an adult or have a parents' consent before being innoculated. The clinic will be held at the Health Unit attached to Glengarry Memorial Hospital starting at 1:30 p.m.

Youthful patients will likely be given a vaccine that includes protection from polio, diptheria and other diseases. This is not required for adults. Therefore, they should wait until sufficient supplies of the adult vaccine are available, Dr. Peters said.

The recent outbreaks of polio in Ontario have created a "scare" Peters says and consequently supplies in area clinics have been very low. Last Wednesday the Cornwall clinic had to turn away over 100 people because it was out of the necessary vaccine.

"I really don't know how many units we will bring. It's very hard to estimate," Peters said. "In Winchester, which is close to Alexandria in population, we had between 65 to 70 people. Then at Iroquois we had over 50. This is what caused the shortage at the Cornwall clinic, but by the time the Alexandria one is held, we should be alright."

The immunization will be by shot vaccination rather than the oral form, Peters points out, since the oral vaccine has been claimed for the areas closer to the actual outbreaks.

"Besides," Peters said, "there have been cases of people getting the disease from oral vaccine. That's extermly rare, but it does occur."

If persons have been immunized within the last five years, the Health Unit considers them safe. Due to overcrowding at the clinics, organizers would appreciate having only those people who really need the vaccine at this clinic.

Peters said Alexandria and area doctors have been quite active in ensuring that youth in the area are immunized, so the number of children needing the vaccine should be low.



JOHN'S NIGHT—"I'm proud to be from Maxville," said John Wensink as he spoke at the dinner held in his honor Friday. Here the big Bruin and his wife Rhonda receive one of several beautiful gifts from the various organizations in and around the community. (Staff photo—Everson)

Firemen warn of scare tactics

"People are being taken advantage of through fear in the sale of overpriced smoke detectors," Alexandria Fire Chief Gerald Charlebois said yesterday.

He said high pressure salesmen move into an area immediately following a fire and sell smoke detectors at the inflated price of $300.

"Very acceptable units can be purchased locally for between $20 and $30. As long as a unit is marked 'Underwriters Approved', it meets the required standards of safety," he pointed out.

"I am not saying that what they are selling isn't good, but they are charging at least $250 more than the units are worth."

One company, which Charlebois declined to name, has tried selling units by claiming the chief had recommended them.

"I have done nothing of the kind," he said, "and if anyone is approached by a salesman using this line all you have to do is call me and I'll be there in five minutes."

One group of detector salesmen went so far as to offer gifts to Charlebois if he would endorse their product.

"I won't give my name to anything. Before you buy, check with your fire department and if you are at all suspicious, don't sign anything. Too many times people buy the detectors and then call us only to find out too late that they have been taken advantage of. Almost all the calls we have received have been after the fact and people have already purchased the over-priced units."

Similar tactics are being used in other areas.

Homeowners are being "exploited by unscrupulous types selling at ridiculous prices," said Cornwall Fire Prevention Officer Denis Frampton.

Frampton said his office has received calls from Cornwall and area complaining about salesmen who are using "scare tactics."

The Cornwall officer said people phone his office from surrounding municipalities because their areas are serviced by volunteer firemen and they don't have anyone immediately available for advice regarding this and other fire prevention problems.

"Be on guard," said Frampton. These salesmen are "experts at their trade." They use color slides and books showing fire damage and grim photos of fire victims and employ a "very heavy sales pitch."

One woman told Frampton that she had trouble sleeping nights because of the sales pitch that was used.

"These guys are promoting their over-priced units as both heat and smoke detectors," said the officer. "It's not that the units they are selling are not any good, but they are being sold at an exhorbitant price."

The salesmen are limiting themselves to senior citizens and homes where women are living alone.

"We wish that people would consult us before committing themselves to these salesmen. It would save them a fair amount of anguish and money," he said.

Police and citizenry combine to nab town's tire squealers

Reporting traffic violations to the police is not a complete waste of time. At least not in this town judging by a seven-day jail sentence that was handed down in Alexandria Court Tuesday.

Chief Sylvio Cleroux said that on May 17 a citizen phoned the police station to report that a car was being driven in a dangerous fashion.

An investigation showed that Rejean Gareau, 19, of Lancaster Township, was the person behind the wheel at the time of the complaint. He was charged with dangerous driving on June 12 and entered a plea of not guilty.

However, on Tuesday, after having heard evidence from only the citizen, Judge Patrick White sentenced Gareau to seven days in jail and suspended his driving license for 12 months.

Chief Cleroux refused to release the name of the "citizen." "If I gave it to the media it would defeat any future chances of having people call this office with complaints."

To enforce his reason for not releasing the name, Cleroux said that within the past week three other people have phoned his office quoting license plate numbers of cars seen squealing tires "and they have all said they are prepared to go to court to back up their reports."

Chief Cleroux requested of Judge White, and was granted, an increase in the minimum fine for tire squealing from $28 to $53. Under the highway traffic act drivers don't lose any points for tire squealing infractions.

"If we can't hurt them with points we will hurt them in their pocket book," concluded the chief.

Old pals brought together

On a day of nostalgia and recollections, the former students of Williamstown High school and later Char-Lan District High, held their long awaited reunion.

With "old timers" such as Mrs. Mabel Mossop, who was first valedictorian and former principal W. J. C. Barrett, who served as principal for 35 years, the reunion was bound to be a happy one, and so it proved.

Organizers estimated that over 1,000 people attended the event, some from as far away as British Columbia, and several from the United States. Vivian Vellett clocked the greatest mileage. She came all the way from Johanesburg, South Africa. The event was also the focal point for a great many family reunions, organizers say.

Ironically, the oldest person attending wasn't even a graduate of either Char-Lan or Williamstown High School. She is Jenny Ross, and she was a graduate of the school that was held in what is now the Nor'Westers Museum.

Chairman of SD&G County Board of Education Sam McLeod spoke to the assembly and told them, "I know Char-Lan is a good school, because I know many of you and what you have done in life."

Other speakers included former principal, Don Shaw, Reeve Adrian Gadbois and present principal, Ron McCabe. The program was directed by CJSS radio manager Keith Clingen.

In addition to the speeches, a plaque was unveiled to Mrs. Mossop and Grace Gordon, one of the organizers of the event. The plaque will remain at the school as a reminder of the first successful reunion.

In the late afternoon, a dinner was held and a maple tree planted by Mr. Barrett with assistance from Roger Lefebvre and Muriel McLachlan, as well as dairy princesses Greer MacDonald and Elizabeth McRae.

The reunion's entertainment included the Rae MacCulloch dancers and a puppet show by The Connection, a St. Lawrence College group. The evening was capped by a dance in the arena across from the school.

Money raised at the event will go toward a scholarship fund established earlier in the year.



SHARING SOME LAUGHS—W. J. C. Barrett and former students exchange a few memories at last week's reunion. (Staff photo—Roth)

Principal reminisces

"Students are students, no matter whether they belong to 1919 or 1960."

That's the opinion of W. J. C. Barrett and he should know. As principal of Williamstown High School from 1919 to 1954, he has seen generations of students come and go.

Barrett was one of the guests of honor during the Williamstown-Char-Lan High School Reunion festivities held at the new school last Wednesday. Scores of former students swarmed around their old principal and tales of by-gone days were exchanged throughout the afternoon.

Although times have changed, Barrett feels students haven't. The student of today has the same hopes, fears and aspirations of his predecessor.

"Students are a little freer these days," Barrett conceded. "They are a little more restless."

Barrett was principal of the school for 35 years. After retiring from the top post in 1954, he continued teaching for another six years.

The school grew slowly during the early years. In 1919, the six-room structure held 100 students. In 1954, it held just over 200. By 1960, however, the enrolment had climbed to over 400.

Barrett is reluctant to say too much about today's teaching methods, but he hinted that he preferred the old system, whereby students had to take certain basic courses.

Under the current option system, "students can get a

(Continued on Page 2)

A winner

Eleven-month-old Simon Marcoux, son of Mr. and Mrs. Aime Marcoux of Alexandria, was chosen best overall baby boy at the Williamstown Fair baby contest Saturday.

Martintown youth gets jail sentence

Daniel Edward Cameron, 16, of Martintown, was sentenced to a minimum of six months in reformatory and two years probation after having been found guilty in Alexandria court Monday of seven counts of fraud and one count of dangerous driving.

Cameron was the cause of a high-speed Alexandria police chase along Highway 43 to Monkland several months ago. Police were unable to arrest him at that time as the cruiser broke down allowing Cameron to escape. He was driving a car stolen from Ottawa.

He then drove the car to Toronto where he was arrested for possession of stolen property and sentenced to three months in jail. However, prior to leaving the Alexandria area he cashed fraudulant cheques amounting to $700.

Upon his release from Toronto jail he was returned to Alexandria to face charges.

Man hospitalized

Philip Laplante of 1111 Osborne Street, Cornwall, is suffering from head injuries at a Kingston hospital after having been involved in a car accident on Highway 2 east of Glen Walter Saturday night.

Laplante, 20, was a passenger in a car driven by Steven Kastely, 19, of 1204 Queen St., Cornwall. Police report that the car spun out of control and rolled over twice. Kastely, who suffered minor injuries, and Laplante, were transported to the Cornwall General. However, Laplante was immediately transferred to the Kingston General for treatment.

The car, a 1974 Toyota, received an estimated $2,400 damage.

Alexandria police still being probed

An Alexandria Police Commission meeting called to discuss complaints raised by a delegation at the August 2 Town Council meeting has produced no answers as yet.

According to Mayor Bruno Massie, the commission, which met privately to consider the problem of dangerous drivers on Alexandria streets, discussed the matter but "no final decision has been made."

Debate over police protection in the town stemmed from a protest in which about 30 people attended a council meeting to complain about wild drivers and the late night disturbances they cause.

The deputation suggested methods that might be used to stem the dangerous driving of "a handful of rowdies." However, according to the Police Act, no temporary help may be hired to serve as a peace officer, so the commission is apparently limited to considering the employment of an additional officer, or reshuffling the schedules of the existing force.

A rescheduling might mean that for part of the day, there would be no officer on patrol.

Demand flood controls

Townships back protest

Cornwall and Osnabruck Townships have agreed to pressure the Raisin Region Conservation Authority into doing major channelization work along the middle branch of the Raisin River.

Councillors from the two municipalities made the decision following a public meeting in the Long Sault Arena Monday at which about 75 area farmers, affected by river flooding, demanded action on their long-standing problem.

A cost-benefit engineering study on the so-called "Stidwill scheme" came under attack by farmers who said the study was just a way of justifying non-action on the flooding.

The study, commissioned by the Conservation Authority and undertaken by James F. MacLaren Ltd., said implementation of a scheme devised in 1969 by Stidwill and Associates would cost $706,000 and generate only $398,000 in benefits.

The scheme would bring about 740 acres into agricultural production.

Expanding the Stidwill scheme could bring a total of 905 acres into production, the study says, but this would cost $938,000 and bring benefits of only $487,000.

The study suggested the only financially-sound option was spot channelization along the river. This would cost $97,000 and bring a return of $124,000 by putting a total of 230 acres into production.

Farmers bitterly criticized the formulas used to arrive at the cost-benefit results and suggested the benefits were greater than shown.

John Milnes said the river bed was crown property and the crown should be responsible for cleaning it up.

Curtiss Stephenson said he was tired of fighting the Conservation Authority and Ministry of Natural Resources and would contact his lawyer next if action is not taken to alleviate the flooding in Osnabruck and Cornwall Townships.

Natural Resources spokesman Dave Murray said it was unlikely the ministry would approve the Stidwill scheme or its expanded version because it was not cost beneficial.

He said it would be easier to do the work under The Drainage Act than the Conservation Act.

The farmers pointed out, however, that they could not afford the project under The Drainage Act because the cost would be levied against the farmers, themselves. If the work is done under the Conservation Act, the local cost is picked up by the municipalities involved.

Although Osnabruck and Cornwall Township Councillors turned out in numbers to discuss the issue with landowners and Conservation Authority members, only one Charlottenburgh Councillor, Bill Cooper, responded to the Authority's invitation.

Cooper expressed concern about possible flooding in Charlottenburgh if flood waters upstream were channelled downward into his township.

A MacLaren spokesman said there would be no significant increase in flooding in Charlottenburgh under any of the alternative schemes.

Following the public meeting, councillors and Authority members met to discuss the issue. Osnabruck and Cornwall councillors agreed to ask the Authority to approve the expanded Stidwill scheme.

Since it would take some time to obtain provincial approval of such a project, the councillors will ask that $25,000 earmarked for spot channelization work in this year's Authority budget be spent on such work immediately.

Boy injured

Ewen McCormick, 17, of Alexandria, suffered minor injuries Sunday when the car he was riding in went out of control and struck a hydro pole in front of 116 St. Paul St. The car was driven by Cheryl McCormick, 17, of Ottawa.

The accident, which occurred at 2:30 a.m., resulted in an estimated $1,200 damage to the car, a 1971 Ford, and approximately $50 damage to the lawn of Denis Vaillancourt.

Other passengers in the car at the time were uninjured. They were Terry Epp, 18, of Alexandria, John McLeod, 18, and Karen McDonald, 19, both of Glen Nevis.



A FAIR DAY FOR THE YOUNG—The Williamstown Fair had something for everyone. Cattle and horse shows, baking and photo contests, displays, games and even a celebrity dunking booth. But the people who enjoyed it most . . . were the kids. (Staff photo—Everson)

Wensink honored at dinner

by Angus H. McDonell

The pre World War Two glory era of Maxville Millionaires was relived last Friday night in the new Maxville and District Sports Complex when upwards of 400 hockey fans attended a testimonial dinner honoring their native son of the Stanley Cup finalists the past two years, Boston Bruins' rugged winger, John Wensink.

This happy occasion was more than paying a tribute to a country boy who has gone all the way from Dominionville farm field ice to the arenas of the National Hockey League. It was also the spark that rekindled Maxville's hockey ambition to bring back to the new complex the legendary Citizen Shield days of their beloved Millionaires.

The faithful were in no hurry to draw up their chairs to the festive board. They wanted, first of all, ample time to greet John and his charming wife. And they were justifiably proud that John's noted Boston colleagues were present, thus adding distinguished prestige to the reception. They were not disappointed.

During the lengthy cocktail hour those fans met and chatted enthusiastically with Boston coach and general manager Don Cherry, veteran outstanding goaltender Gerry Cheevers and forwards Terry O'Reilly and Peter MacNabb. All were ideal NHL ambassadors of friendship and goodwill.

As the Glengarry Pipe Band was en route to the Syracuse Highland Games, Maxville was left without a piper. However, Martintown came to the rescue with a young master of the chanter, Andy Buchan, who piped the guests to the head table. They were, Master of Ceremonies Wayne Waldroff and Mrs. Waldroff, Maxville, Reeve Hubert and Mrs. Quart, MLA Osie and Mrs. Villeneuve, John and Mrs. Wensink, Don Cherry, Gerry Cheevers, Terry O'Reilly, Norm Baril, Mrs. Theresa Lalonde, Gus Lebrun of Cornwall Royals and Angus H. McDonell representing the press and Glengarry sport fans.

Mrs. Quart asked the blessing. Then MC Wayne Waldroff called on a chic young lass, Linda Benton, who presented a bouquet of roses to the mother of the honored guest, Mrs. Nellie Wensink.

Following the dinner and presentation of the head table guests, prominent sportsmen present were introduced. They were Jim Larin long-time coach and manager of Cornwall Royals. Also Cornwall's new coach, Doug Carpenter, who has replaced Orval Tessier.

A deserving ovation greeted the committee who efficiently organized this memorable sport event. They were, Don Benton, Dave Munro, Richard Scott, Edgar Currier and Bill Kippen.

A telegram of congratulations from former Royals coach Ron and Mrs. Racette was read. The message also expressed regrets at being unavoidably absent.

Reeve Hubert Quart extended civic greetings to the dinner guests singling out those who travelled considerable distance to join Maxville and District citizens in paying a worthy tribute to John Wensink.

Osie Villeneuve, as only the veteran MLA can do, emphasized how dedication to gain a certain goal in life, regardless of the difficulties encountered, can be achieved and this has been exemplified by one of our own boys John Wensink.

Angus H. McDonell, on behalf of the sport fans in the Glens, endorsed the words of welcome and the laudable expressions by both Hubert Quart and Osie Villeneuve in their welcome home of the honored guest.

And then it was Cornwall's turn to pay tribute to one of their outstanding Memorial Cup winning players of 1972. Norm Baril the manager who signed John in the kitchen of his parents farm home, told of how he observed while scouting a minor hockey game in the old Maxville Jubilee rink a rugged youngster who showed definite basic hockey instincts. And this teenager was none other than John Wensink. Norm Baril, obviously, was extremely pleased with the results of his "find" who has gone all the way to the NHL.

On behalf of Cornwall Royals, veteran lacrosse and hockey player plus executive work, Gus Lebrun, in extolling John Wensink's contribution to Royals Memorial Cup winning year, concluded with the assertion that he always was and still is one of Montreal Canadiens loyal fans—that is except when Les Habs play Boston Bruins.

While at the "mike," Gus Lebrun, on behalf of Royals, presented John and Mrs. Wensink, with a tangible expression of best wishes, a mantelpiece gift that will always be a pleasant reminder of the happy association in Cornwall.

Terry O'Reilly, Peter MacNabb and Gerry Cheevers drew chuckles from the crowd as they recalled humorous anecdotes involving their young colleague in training camp and road trips. However, all had a serious conclusion of praise. And this was best summed up by Gerry Cheevers when he said, "If I was stuck at three or four in the morning and had to seek help, the first guy I would call is John Wensink." (The ironic part is that Gerry didn't know John would be carrying out one of Glengarry's treasured traditions—helping a neighbor.)

General manager and coach Don Cherry received resounding applause when he rose to speak. This was fitting acclaim because Don Cherry had to be back in Boston via return flight from Dorval due to business pressures.

Bruins' coach related that his first impressions of John Wensink's potential were obtained at training camp in St. Louis a few years ago. Cherry's belief that a combination of John's dedication, his ruggedness, blended with improved skating and coaching, could make him NHL calibre, has proven to be greater than at first anticipated. Like Gerry Cheevers, Don Cherry condensed John's tributes to a significant single incident.

"We were playing in Chicago in Stanley Cup semi-finals," Cherry said. "In the first period John scored our first two goals. I didn't play him in the second and third periods because I wished to try other combinations. After the game I told John why I didn't use him after the first period. John replied, "Look coach, we won the game didn't we? That's what counts, not me."

"There are no adequate words to describe the value of a team player like John Wensink," Cherry concluded to another round of applause.

At this point in the program, further tributes were paid in the way of tangible gifts. Pat O'Neil of the Cornwall Royals Booster Fan Clab presented John and Mrs. Wensink with a memento of John's exciting tenure with Royals in the early 1970s.

Don Benton, on behalf of Maxville businessmen, remembered the guest by insuring relaxation and keeping in condition in the off-season with a set of golf clubs.

Then a color TV would be further remembrance of this memorable occasion, a gift from the Maxville and District Lions Club, The Old Timers Hockey Club and the Maxville Firemen. Bill Campbell, Bill Kippen and Don Benton jointly made the presentation on behalf of their respective clubs.

A side issue presentation was a $1,000 cheque by Molson's representative, Roger Leger, to Bill Campbell, chairman of the new complex's building committee.

The dinner climax was a standing ovation for the guest of honor and his St. Louis wife as John took over the "mike." Words of grateful thanks were expressed by John to not only all present but also his many friends unable to attend.

He was very grateful for the interest and guidance given him by his parents and members of his family. Local minor hockey enthusiasts were not forgotten as well as Cornwall Royals and fans.

John concluded with a sincere bow to his coach and fellow players who took time out and travelled so far to be present on this night that the Wensinks would always cherish and remember. A second standing ovation brought the program to a close.

Mrs. Harry Shott prepared and served an appetizing meal and the rest of the evening was spent socializing in the arena area accompanied by dance music.

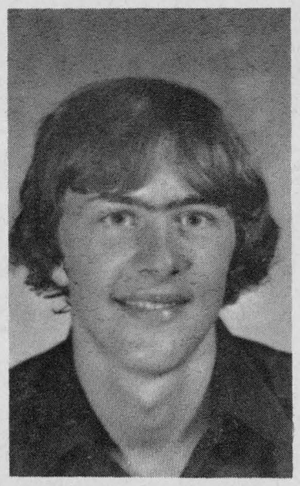

MATH WHIZ—Robbie Sova received a Certificate of Merit for placing above the 95 percentile in Ontario as one of the contestants in a Junior Math Contest sponsored by the University of Waterloo. A student at Char-Lan High School, Robbie is a student of Leonard Siwik. The 16-year-old is the son of Mr. and Mrs. Bruce Sova of Apple Hill.

Inquest will not be held

Coroner Dr. Laszlo Roman has ruled that no inquest is required in the death of Andre Charlebois, 16, of Alexandria.

Charlebois was killed in a recent motorcycle accident. The incident sparked complaints from two individuals involved, Carl Rines of Green Valley and Madeleine MacDonald of Alexandria, about the way the police handled the affair.

However, a coroner's ruling closes the case, and no further investigation is held unless he is shown some reason for an inquest.

Principal . . . (Continued from Page 1)

graduation without taking too many basic subjects," he noted.

"That doesn't say that you won't find very good students in the schools," he hastens to add.

The memories of his years at Williamstown are countless, but one item that sticks out in his mind is "the 8:15 rule." Several of the older students at the reunion kept reminding him of the old curfew rule and its dubious legality.

Prior to the late 1920s and the advent of school buses, most country students boarded in the village, Barrett said. He believed the school had some responsibility for the welfare of these children and, therefore, passed a rule saying all such students had to be off the streets by 8:15 p.m.

Some students liked the rule, admitting that it forced them to get indoors and do some studying in the evenings. Other students felt the principal was exceeding his legal authority.

One pupil decided to force the issue and wrote to the minister of education to complain.

Barrett described the youth as "a good student. He didn't really want to go out at night. He was just standing on his rights."

Barrett smiles when he recalls the minister's tactful reply. The provincial official made some vague reference about schools having the right to implement rules for the well-being of students, but completely avoided commenting on the legality of the specific regulation in question.

In all his years as an educator, Barrett said he never had to use the strap.

"There were times you would have liked to have used it," he mused, but it was not necessary because parents accepted their responsibility.

"I found if you got in touch with parents it was just as efficient," he commented.

Harvest Festival to be held this weekend

The Harvest Music Festival is alive and well, but it's only living part of its life in Maxville this year.

In past years the three-day gathering of "folk music buffs" was held at the Maxville Fair Grounds. However this year's festivities, which run from Friday through Sunday, will be held in Maxville on the first night only.

Entertainment gets underway at a Friday night concert in Maxville with John Allan Cameron, the Glengarry Old Time Fiddlers, Wilf Gillis, Dave King and Brian Searson.

Opening night entertainment starts at 7:30 p.m., rain or shine, and features a dance to the sound of "Freebird."

The Saturday and Sunday entertainment moves to the "Dead-end Farm" one-half mile north of Highway 417 on the Highland Road (Maxville sideroad). No camping will be allowed at Maxville, but facilities are available at the farm.

Saturday's music starts at noon and will include Jim Layeux, John Rose, Bob Webb, Steve Jeffery, Penny Lang, Peter Peacock, Kamea the Cosmic Visitor, Friends of Bytown and a dance with Calico.

Sunday entertainment runs from noon to sunset with entertainment by Bug Alley Band, Danny Greenspoon, Rene Williams, Fiddlin' Bob Lalonde, Big-Red-Ford, White River and special guest Willie Dunn Wickentree.

Advance sale tickets have been limited to 300 at $10 which includes all three days of entertainment. Admission to the Friday concert and dance only is $5. Admission to the dance only is $2.

Service scheduled for Pope

A mass of the resurrection for the late Pope Paul VI will be celebrated on Saturday, August 19, at 11 a.m. in the Co-Cathedral of the Nativity in Cornwall.

People of all faiths are invited to attend the ceremony along with area Catholics. the Pope had a mission of bringing peace, unity and justice to all mankind, Alexandria - Cornwall Bishop Eugene LaRocque noted.

"It is customary in each Catholic diocese throughout the world to celebrate the Eucharist for the repose of the soul of a deceased Sovereign Pontiff," he said.

Pope Paul died on August 6.

TOWNSHIP OF LOCHIEL

Tenders for Szelid Drain

Sealed tenders clearly marked as to contents will be received by the undersigned until 12 o'clock noon, Tuesday,

Aug. 22, 1978

for the construction of the Szelid Drain in Lots 13 and 14 Concessions three and four, Township of Lochiel.

The improvement involves the excavation of approximately 2,150 cubic yards of earth, the supply and installation of the farm culvert, etc.

Plans, specifications and tender forms may be obtained from the consulting engineer Stidwill and Associates Ltd., P.O. Box 1001, 107-109 Sydney St., Cornwall, Ont. K6H 5V1.

A certified cheque for 10% of the tender bid must accompany each tender. Lowest or any tender not necessarily accepted.

Elmer McNaughton, Clerk-Treasurer
Township of Lochiel
P.O. Box 56, Dalkeith, Ont.
K0B 1E0

A.L. FLATMAN
O.L.S., D.L.S., P.Eng.
Professional Engineer Land Surveyor
BOX 1674, Prescott, Ont. (613) 345-0963
Office Address 43 King St., West Brockville, Ont. 33-2c

Lapierre Carpet Cleaning Ltd.
525-2499
Andre Lapierre, Prop.
ON LOCATION CARPET CLEANING
By hot water extraction [steam], shampoo cleaning, furniture cleaning.
Also carpet installation and repair
We also do wax stripping, washing and waxing floors of any kind.
32-4c
ALL DONE PROFESSIONALLY

VIAU'S LADIES WEAR
Green Valley Tel. 525-2992
Our Fallwear has arrived
and more is coming in daily
FOR THE BEST CHOICE
SHOP NOW

33-1c

CRAIG
The people who build the best in car stereo, now bring you the same quality in home stereo components.
For more information contact
Mark Macdonell
at
CLEMENT FURNITURE
Main St. South Alexandria Tel. 525-1267

30-4c

COME TO STEDMANS
Thursday, Friday and Saturday, August 17, 18 and 19
$1.44 DAYS

Teapot 1.44			Mugs 2/1.44
Assorted Cushions 1.44			Ladies' Panties 2/1.44
Pack of 10, 26X36 Garbage Bags	3/1.44	Rubbermaid Package of 2 Ice Cube Trays	1.44
10 Piece Food Saver Set	3.44	Ultra Light weight Scissors	1.44
1 pitcher, 82 oz. - 6 glasses, 12 oz. Beverage Set	3.44	Package of 2 Pot Holders	1.44
Ladies' T-Shirts	1.44	Party Ensembles	2/1.44
Ladies' Halters	1.44	Steak Knives	6/1.44

"CHARGE-IT!" **ALEXANDRIA**

PINTO FOODS
MAIN STREET ALEXANDRIA
OPEN 7 DAYS A WEEK — 9 A.M. TO 11 P.M.
All Popular Brand Cigarettes
Reg. 7.49 carton King Size 7.59 carton
tf

Maxville

Velma Franklin
527-5533

Cst. Jackie Wright and Barb Blyth, Toronto, spent the Highland Games weekend with Mrs. Alex MacEwen.

Recent visitors to the home of Millie Eppstadt, Maxville, were Mr. and Mrs. Gerry Deuchene (nee Rose Duperron), Montreal; Miss Blanche Duperron, Montreal; Mr. and Mrs. Michael Burstein of Cote St. Luc, Que.; Mr. and Mrs. D. E. Grant; Donald George Grant, St. Laurent, Quebec; Mrs. Kirk Johnstone, Wendy and Christopher, St. Laurent, Quebec.

DUNVEGAN MUSEUM BUSY

Under the enthusiastic direction of curator Janice Seline, with assistant Louise MacMaster, the Glengarry Museum in Dunvegan is having a very busy and active season. As one display ends the next is opening and this week and next it's Architecture Week . . . an exhibition highlighting the museum's collection concerning building in Glengarry. This material is always available to the public but for reasons of lack of space or organizational problems, often has to be stored away in drawers or on back shelves where it may not be noticed.

On special display is the 1968 Inventory of Historic Buildings in the four townships with an additional collection of photographs of some of these homes and a set of color slides of interesting buildings and historic sites in the county; the museum collection of photographs of 19th century buildings in the area; six paintings by Christena Ferguson of early churches; several books from the library of early church history; the sawmill equipment in the livery shed and the large tool collection in the barn . . . the tools with which the pioneer craftsmen worked. In the barn also are the original surveyor's equipment, and copies of the first maps.

VISITORS

Miss Hughena Christie and Miss Beverley Baxter of Town of Mount Royal were Games weekend visitors with Mr. and Mrs. John Jamieson.

Visiting Mrs. Beulah Quart this week was her mother Mrs. Lorne Kinkaid of Morrisburg.

The service this Sunday, August 20, at St. Michael's Anglican Church will be Holy Eucharist at 9 a.m.

FIREMEN PLAY BALL

Maxville volunteer firefighters, after having thoughtfully arranged replacements during their absence, were off to Winchester last week to win the ball tournament, bringing home a very nice trophy.

On Saturday, Sept. 9, they are having a Harvest Dance at the Angus Gray Hall. Admission $2, with music by The East Wing Orchestra. Their 50-50 draw, the first in a series of 10 will also be starting in September.

FLOWER SHOW HELD

Heat and drought in no way deterred the Maxville and district gardeners from staging their annual very successful flower show last Wednesday at the Community Hall.

Although the total number of entries was down from previous shows the quality of these was of an extraordinarily high standard, and Judge I. E. McLaughlin of Kemptville had a busy afternoon deciding on his awards.

A large crowd arrived at the hall in the evening and spent an enjoyable hour touring the tables. Particularly outstanding were the baskets of single-color arrangement, especially those in white; the children's amusing vegetable animals; unusual plants in bloom . . . the odd peace lily and a hoya; a Martha Washington geranium; miniatures, harvest, and corsage groups; and the homely cut flowers so gay and bright . . . cosmos, marigolds, and zinnias.

President Charles McGregor held a brief meeting following the show, and called on Gordon Winter to introduce Gordon Thom of Morrisburg, district director for this area.

Mr. Thom expressed his delight at the large turn-out, and brought greetings from the Ontario Horticultural Society. He appreciated the effort required to stage such a show immediately after the busy weekend of the Games.

The District Annual meeting will be in Martintown on Sept. 30, and the speaker's topic is, "Small is Beautiful," . . . the world in miniature. Mr. Thom also announced the formation of a Horticultural Council this year, composed of one member from each society, to meet and discuss mutual problems. President McGregor thanked the membership for their great support during his first year in office.

Presentation of prizes followed, with Ann Kerr of Fournier the member with the highest number of points in the show. Second was Viola Rowe of Riceville and the highest first-time exhibitor was Mabel Patton. Local businessmen and organizations have been very generous in their support of the Horticultural Society, and there were many prizes to award.

Stanley MacDonald had the best town lawn and a second in the overall setting; Viola Rowe the best country lawn and best overall setting, flowers and garden. She also took several more specials including best hanging basket, and a second for her perennial border, verandah box, urn, and large house fern. Bruce Allnutt had the best mixed flower bed, and took seconds in overall setting and country lawn, third.

Mrs. Osie Villeneuve had the best planter and third in town lawn and overall setting. Ernest MacPhail had the best overall setting, town flowers and garden, took a second with his border, and third for his house fern. He received a round of applause when presented with his prizes . . . a wash and set from each of the village hairdressers, and a cask of wine.

The Junior special, a portable radio, was won by Angela Ryan. Special door prizes went to Joseph O'Keefe, Bruce Allnut, and Charlotte Kennedy. There was also a draw open to only those members who actively competed in the flower show . . . and it was won by Hani Heinsma.



COUSINEAU—SLOAN

Mr. and Mrs. William Cousineau of Maxville announce the forthcoming marriage of their eldest daughter Brenda to Mervin, son of Mr. and Mrs. Cornelius Sloan of Apple Hill. The marriage will take place in St. Anthony's Parish Church, Apple Hill, on September 16, 1978. (Photo Ran-Gal Studio)

Antique cars shown

More than 200 people came to the Glengarry Scottish Museum in Dunvegan recently to see a display of antique cars and several small gas motors.

Museum curator Janice Seline said the regular weekend exhibits are attracting a greater number of attendants each weekend, and found this past weekend encouraging.

At the exhibit, Willard Hawn explained the operation of the small motors once used for cream separators, showing the theory and mechanics of the five old motors to the curious.

Hawn himself was responsible, he said, for getting the motors into working condition, and had a much larger collection.

The electric exhibit attracted many museum-goers, when Douglas MacIntyre used a 1917 32-volt Delco electric generator to give power to antique 33-volt machines such as a cream separator, water pump, grindstone, and washing machine.

MacIntyre demonstrated the washing machine that he claims was used by his family until 1945, and could wash clothes as well as many modern machines.

Three old Ford cars were also on display, a 1930 Model A, a 1911 Model T, and an older Ford.

The museum has a regular display of pioneer Glengarry life, with reconstructions of life in a former inn, a stable, a barn and a cheese factory.

SCOTTISH GIFT SHOP
Main Street, Maxville, Ontario
TEL. 527-2037
GLENGARRY '77
DOUBLE ALBUM Only 9.00
GLENGARRY '77 RECORD
Kilts, Jackets and Skirts Made to measure,
Tartan by the yard,
Shetland and Arran style sweaters,
Tartan Blankets, Clan Crests,
Highland and Jig Shoes, Braid and Buttons,
Jewellery, Pipe Band Supplies,
Large selection of Scottish Souvenirs,
Records,
HISTORY OF THE CLANS AND ROBERT BURNS ON CASSETTES 3-tf

Entertainment
THE KING GEORGE HOTEL
MAXVILLE
Aug. 14 to 19
Mon. to Sat. SHANNON
MATINEE; Fri. and Sat 33-1c
Irish, Scottish and Country Music

Maxville and District
SPORTS COMPLEX HALL RENTAL
Book now for your
Wedding Receptions
Dances and Public Events
at our new Complex Hall
Seats for 350 to 400 people 31-4c

Scouts plan corn roast

On Sunday, August 20, the 3rd Annual Leader's Day and Corn Roast will be held at Morrison Island Scout Camp near Ingleside, from 1 p.m. to 9 p.m.

District council, service team, sponsor, group committee, leaders, boys and parents are all invited to the event. You must confirm your reservations by calling the Scout office at 938-9577.

Some of the events are egg-throwing contest, croquet, tug-of-war, horse shoes, pie-eating contest, games of all sorts, and a "special surprise" at 7:300.

Admission to the event is $2 per car.

You too can measure up

STOP WISHING START BUILDING



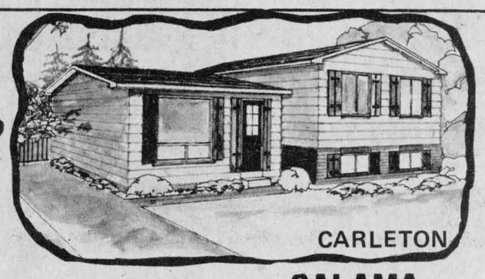

Manufactured by: CALAMA HOMES LIMITED

JOERM HOMES
Maxville, Ontario, K0C 1T0 613-527-5758
Joe R. McDonald
Name .....
Address .....
Phone..... Postal Code.....
I would like to build this year ☐ next year ☐
33-1c

We're Shooting Holes in the Prices of our '78s

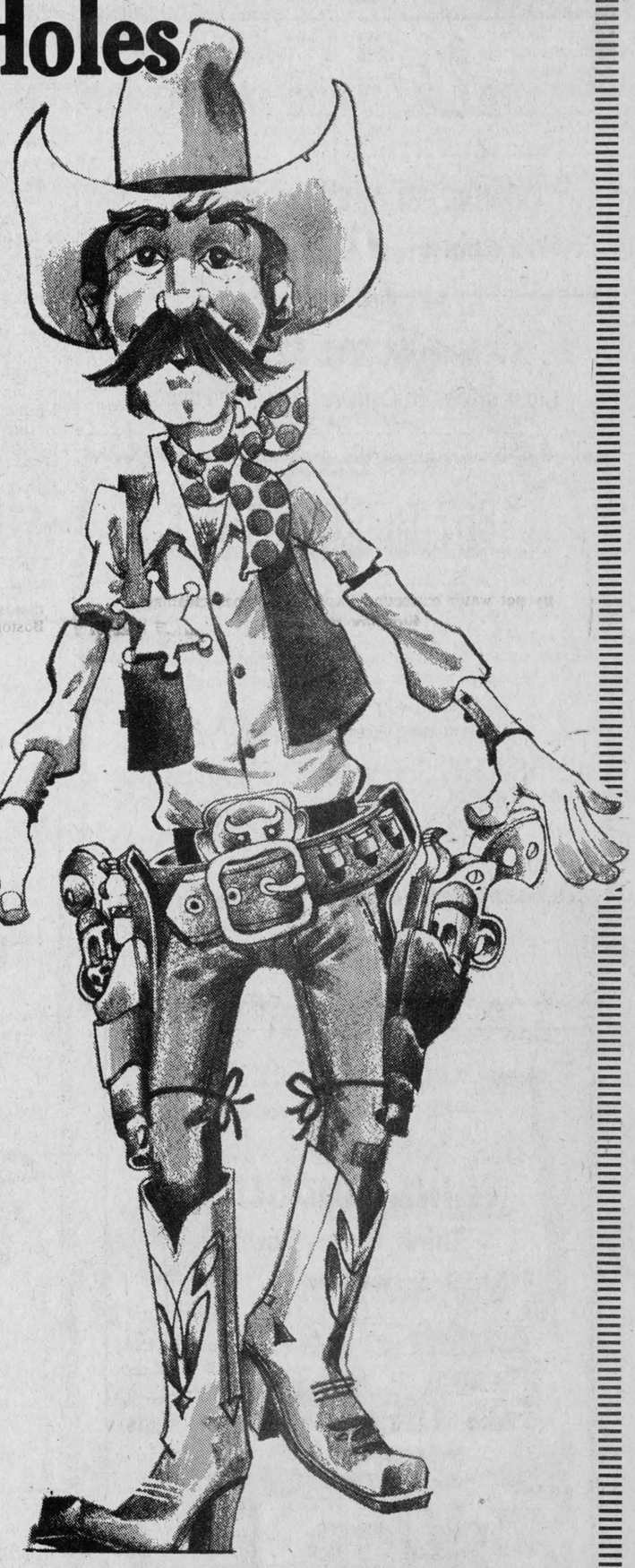

We're moving them out to make room for our '79's

Mosey on down and put your brand on one of our great GM cars or trucks now at clearance prices

Roy's
GARAGE (GREEN VALLEY) LTD.
Green Valley Tel. 525-2300

Soccer season ends

by Carman MacMillan

Pine Grove and Greenfield clash in a nothing contest pointwise. The only point of the game is for the top scorer in the league. Greenfield came out on top by a 3 to 1 score. Donnie Morris scored one and Herbie Maley, two. By my scores it looks like Herbie and Donnie tied for the top goal scores in Glengarry this year with 12 goals apiece. John MacPherson with a last minute burst came close, only to fall one short with 11 goals.

The game was a hard contest as Greenfield wanted to win because they had never beaten Pine Grove yet. The game seemed to get out of hand early. John Morris and Ian MacLeod were ejected from the game by Referee Wayne MacMillan.

Pine Grove's lone goal came from the boot of Campbell MacGillivray, putting him in third place in the scoring with 10 goals.

Greenfield now play the Glengarry Stars in the semi-finals.

On Wednesday, Aug. 9, Glen Nevis, in the make-up game against the Stars from July 5, had to win to tie Glen Sandfield for fourth place forcing a play-off to see who would advance to the semi-finals against Pine Grove. Glen Nevis came on strong but didn't get a good shot on net throughout the whole game. If it wasn't for the good goaltending of John McLeod for Glen Nevis the score would have been more one-sided. Time and again John came up with key saves.

The Stars got on the board late in the second half on a goal from the head of Bert Massia.

Glen Nevis and Lochiel are now spectators for the play-offs.

On Friday, August 12, Glen Sandfield played Pine Grove in the opening game of the semi-final round.

Pine Grove took first blood on a penalty shot by Roy MacMaster.

Glen Sandfield got that goal back when Roy MacMaster dumped John MacPherson in the penalty area. Earl MacLennan made no mistake in tying the game up.

Bruce MacGillivray again proved to be the man of the hour scoring the winner with minutes remaining on a good low shot to the corner.

Again tonight Glen Sandfield had to play the second half without the services of their goaler Erwin MacLennan as he walked out from the team. In the first half a confrontation between Ralph MacGillivray and Erwin MacLennan proved costly for Glen Sandfield as Erwin was called for a penalty and was also cautioned. The official at this point should have received help from his linesman, but with not help coming, had to make a call that could put the series on the line.

On Saturday the Stars opened their semi-final series against Greenfield in Greenfield and came away losing 2-0. The first half saw a scoreless tie as Greenfield missed opening the scoring on a penalty kick by Herbie Maley. In the second half Herbie made up for his mistake by scoring the opening goal. Greenfield then scored again on a close-in shot by John Charlebois.

The Stars got on the board late in the second half on a goal by Wally Martin.

This series resumes on Wednesday, Aug. 16 in Lochiel.

McDonald new coach

Kenny McDonald of Williamstown has been appointed coach of the Glens Hockey Club for the 1978-79 season. No stranger to the game, Ken coached the team in 1972 and has since run several hockey schools in the Williamstown area. He is already making plans for the season ahead.

"I'd like to go with as many local boys as possible," he said. "We want a good team, but I'd like to keep the talent from the area if I can.

"Another thing I'd like to concentrate on is tightening up the play. In the past we've always been able to score quite a bit, but we've been getting scored on as well."

A graduate of Loyola College in Montreal, "Junior" was an English major while he played for the Warriors. In addition to college hockey, he served for a time on the Cornwall Royals.

He is married to the former Norma McCuaig and has two children, Wally, 8, and Julia, 5.

McDonald will be the Glens' first paid coach. Hockey Association President Wally Hope explained that the exact amount will depend on the success of the team and will, therefore, be paid at the end of the season.

McDonald lives in Williamstown and teaches in St. Andrews.

A Glengarrian from way back, "Junior" has played in the Glengarry Cup since he was 14. "And that," he says, "is more years than I care to remember."



BACK SEAT DRIVER—Laurent Ladouceur of Alexandria gave his wife Christine a few pointers Sunday before she entered his stock car in the Cornwall Speedway "Powder Puff Derby." Unfortunately Christine didn't finish with a winning performance. However, husband Laurent placed third in the evening's 15-lap feature race.

(Photo—Thomas Harland)

Pitcher tosses a perfect game

by Gilles Depratto

In the opening game of men's fastball August 1, Serge Vaillancourt hurled a perfect game as Bonnie Glen defeated Apple Hill 10-0. Richard St. Denis led the way with a homerun while Robert Boisvenue, Robert Quesnel, Andy Seguin and Gaetan Quesnel each had two hits.

In the nightcap the Chippers won 6-1 over Bergeron and Hope. Denis Martin led the Chippers going three for four and Jean Paul Claude had two hits and three RBIs. Robert Lobb allowed only three hits to Bergeron and Hope. Leo March was the losing pitcher.

On August 3, Apple Hill thumped B&H 14-8. Allan MacMillan led the way with a grand slam homerun and a two-run homer. Paul Guindon went four for five for Apple Hill. Allan MacMillan was the winning pitcher. In the losing effort Jacques Trottier went four for four. Robert Lajoie was the losing pitcher.

In the second game, Bonnie Glen suffered their first loss of the season as Dalhousie slipped by them 7-6. In the victory Michel Cuerrier and Huntley MacDonell each went two for four. Michel Cuerrier was the winning hurler. In the losing effort Richard St. Denis and Robert Quesnel each had two hits in four trips to the plate. Michel Vaillancourt suffered the loss.

Allan MacMillan of Apple Hill won the triple crown most RBIs, most home runs, best average.

The first game of the men's fastball play-offs Mike Vaillancourt homered in the bottom of the eighth inning to defeat Bergeron and Hope 4-3. Bonnie Glen's Vaillancourt had two other hits and scored another run. B&H's Luc Poirier homered in the second game. Serge Vaillancourt was the winning hurler. Leo March was the losing pitcher.

In the second game Dalhousie defeated Apple Hill 8-5. Michel Cuerrier, the winning pitcher, went four for four. In the losing effort Francois Guindon had two hits. Armand Bissonnette was the losing pitcher.

Apple Hill evened the series at one game apiece as Apple Hill slipped by Dalhousie 1-0. Apple Hill's run came in the bottom of the sixth inning. Allan MacMillan hit safely and scored on Winston Van Putten. The winning pitcher, Allan MacMillan, scattered two hits, two walks and struck out five hitters. Michel Cuerrier was the losing pitcher.

Bonnie Glen took a 2-0 lead in this best of five series. Three of Bonnie Glen's runs were on errors. Serge Vaillancourt coughed up three hits, three walks, and fanned seven batters.

Hope predicts great season for Jr Glens

Wally Hope, president of the Alexandria Junior B Glens Hockey Club, predicts a great year for the Glens.

With the appointment of Kenny "Junior" McDonald as coach and the strong support from the town that was evident last year, Wally is "tremendously enthusiastic" about the upcoming season.

The reshuffling of the teams to bring the Ottawa Canadians into our league should also make it more competitive, Hope said.

Along with a new coach and some new competition, the team will be outfitted in new sweaters and matching helmets.

On the administrative side, Hope is pleased that Marcel Francoeur will be returning to assist as he did last year, keeping the books and overseeing finances.

"Last year, even though our expenses were high we managed to make a profit. Our fan support was tremendous," said Hope. "This year I'm hoping we will do even better."

Soccer semi-final action underway

by Barbara McCormick

SPRITE

Last night was the first game of the Sprite soccer semi-finals. Game two will be held tomorrow (Thursday), Glen Sandfield vs Alexandria; Saturday, 19, Alexandria vs Glen Sandfield. The winner between Alexandria and Glen Sandfield will play Laggan on Tuesday, August 22.

PEEWEE

On Tuesday, August 8, Greenfield downed Laggan 5-0. Scoring for Greenfield were Benedict Phillips with two, Lucien Koggel with two and Don Raymond scored one.

On Thursday, August 10, Alexandria defeated Laggan 3-2.

Scoring for Alexandria were Brian McCormick, two, Paul Landry with one. Glen Hay scored the two goals for Laggan.

On Wednesday, August 9, Dunvegan and Alexandria played off for third and fourth. Alexandria A defeated Dunvegan 3-1 for third place. Scoring for Alexandria were Ronnie Allison, Jamie Roach and Phillip Lewis, Willy Kippen scored the lone goal for Dunvegan.

Greenfield and Laggan played off on Tuesday, August 15, for first and second place.

The semi-finals start Thursday, August 17, Alexandria vs first; Friday, 18, Laggan vs second; Saturday, 19, first vs Alexandria; Monday, 21, second vs Laggan and Alexandria vs first; Wednesday, 23, Laggan vs 2.

BANTAM

On Wednesday, August 9, Laggan downed Alexandria B 5-0. Scoring the five goals were Allan MacLeod with three and Darrel Hay with two.

The semi-finals start this evening, Wednesday, August 16, Alexandria A vs Laggan and Dunvegan vs Glen Sandfield; Friday, 18, Laggan vs Alexandria A; Saturday, 19, Glen Sandfield vs Dunvegan; Tuesday, 22, Dunvegan vs Glen Sandfield; Wednesday, 23, Alexandria A vs Laggan.

GIRLS

On Tuesday, August 8, Alexandria defeated Maxville 1-0. Katherine McCormick scored for Alexandria.

The semi-finals start this evening, Wednesday, August 16, Glen Sandfield vs Greenfield; Thursday, 17, Alexandria vs Laggan; Saturday, 19, Greenfield vs Glen Sandfield; Monday, 21, Laggan vs Alexandria; Tuesday, 22, Glen Sandfield vs Greenfield; Thursday, 24, Alexandria vs Laggan.

COMRIE, BLAKELY & CRAIG

Chartered Accountants

Alexandria, Ontario

45 Main St. Tel. 525-3353

Other offices in Cornwall and Morrisburg 44-tf.

1867 RESTAURANT

Located on Hwy 401 near Quebec border

OFFERS POSITIONS

With opportunity for advancement

Experienced preferred but will train suitable applicants who have own transportation and are bondable.

Wages - Competitive with industry

VACANCIES ARE NOW OPEN FOR

SUPERVISOR WAITRESS/WAITER

COOKS–WAITRESSES/WAITERS

CLEANERS

For interview appointment call:

347-2694

between 10 a.m. and 3 p.m. 22-tf

Hawkesbury Transmission Service

214 MAIN ST. EAST HAWKESBURY, ONT.

ATTENTION: For your one-day transmission service, a courtesy car can be provided—1-613-632-8561 -tf



Good price on reconditioned transmission [with trade-in] Work Guaranteed

Maxville and District Sports Complex

ICE RENTALS

Anyone wishing to rent ice

please forward request in writing

BEFORE SEPT. 3 to Box 28

MAXVILLE 32-4c

NOTICE

Licence Bureau

ALEXANDRIA

Will be closed for holidays

From Aug. 21 to Aug. 25

ARE YOU PLANNING A HOME???

THINK MODULAR

Think More-Wood Homes



Price for a 3 bedroom bungalow starts at $20,160

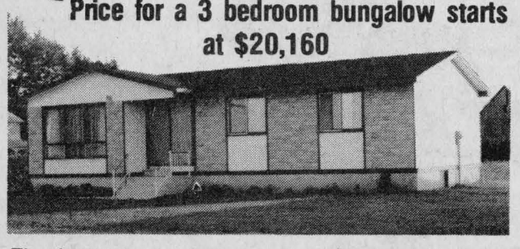

The largest manufacturer of customized Modular Homes in Eastern Ontario invites you to visit their plant to see the actual construction of these homes at **Morewood, Ontario**. At the same time you could visit the 8 models on display and obtain complete information and brochures.

There are more than 60 models to choose from and each model can be changed to the customer's requirements. Our homes are built in accordance with C.M.H.C. and N.H.A. building standards.

MORE-WOOD HOMES LIMITED

MOREWOOD, ONTARIO

OFFICE HOURS: Monday through Thursday, 8 - 5; Friday, 8 - 4; Weekends, 1 - 5

Ottawa 238-5121 Chesterville 448-2911

Call or Write for Free Brochures



Everything for the Horseman

at

THE HORSEMAN SHOP

SPECIALIZING IN English tack and riding apparel, medications, books, grooming equipment, jewelery and novelties.

Located 6 miles east of Eamer's Corners or 6 miles west of Williamstown on South Branch Road

Tel 931-1883

RR1 Williamstown

Mrs. Catherine B. Miller, Prop. 31-5c

TRACTOR PULL

Ste. Marthe

County of Vaudreuil, P.Q

Sunday, August 20

at 12 noon

Stock classes: 7,000 • 9,000 • 12,000 • 15,000 lbs.

Open class: 4 wheel drive 10,000 • 20,000 lbs.

Modified classes: 5,000 • 7,000 • 9,000 lbs.

Everybody Welcome 33-1p

Belanger Chevrolet Oldsmobile is

Blasting Off

to a New Sales Target on

Chevrolet

and

Oldsmobile



WE AREN'T JUST TALKING — WE'RE DEALING!!

Buy before tax increase Pay only 4% NOW

Belanger says . . .

I need SHOPPERS, LOOKERS and BUYERS to meet my sales target of moving 45 more units this year than last.

For a real good deal on remaining 78's and rock bottom prices on orders for the new 79's.

Belanger Chevrolet-Oldsmobile Inc. Hawkesbury, Ontario

FINANCING AVAILABLE ON PREMISES

220 Main Street West

632-8514

GM Canada

SPORTS in the GLENS



by Angus H. McDonell

To the everlasting credit of five Maxville sportsmen, Don Benton, Dave Munro, Richard Scott, Edgar Currier and Bill Kippen; they sponsored the outstanding testimonial dinner last Friday night classed among the best ever held, at least in our time, in the Maxville - Alexandria - Cornwall area.

However, what was aimed as a night honoring a native son turned out to be the unveiling of the real stature of Maxville's minor hockey gift to the NHL, John Wensink.

Why, were there any doubting Thomases you may ask? Let us face it, folks, there were. To clarify the assessment let us review in retrospect circumstances that motivated the doubts.

The so-called policeman role that was assigned to John Wensink carried him to hockey cross-roads. One that just might have led to minor pro league oblivion; the other to Boston and a National Hockey League career. The guidance to either road was, mostly, coaching.

Our assessment of John in Maxville and Alexandria minor hockey excluded any thought of this over-played policing ability. In John's case it all began with Cornwall Royals.

Now before we proceed any further, don't presume that this writer dislikes some vigorous hard hitting hockey. We do, but within the accepted limits. What we, and thousands more abhor, is the deliberate act and intimidation on or off the ice.

We distinctly recall a Royals-Quebec Remparts play-off game in Cornwall. John Wensink pitted Quebec's leading playmaker in the opening faceoff. After some four attempts at a legal faceoff, the referee beckoned two other players to get the game underway.

John Wensink was the culprit. He was intimidating the Quebec star in the first few seconds. That's not hockey. That wasn't John Wensink's fault. That was the game plan drafted by the coach. But the "Moose" was the hero to the partisan crowd. The goat to those who wished to see good hockey.

Another incident of carrying the sometimes dubious policeman role too far was the Rochester-Halifax player bout that resulted in John's suspension and sport reams of criticism. (More than one column mailed to our desk.)

Obviously Don Cherry could see the hockey playing gold in John Wensink that exceeded the policeman dress. Don Cherry, as Bruins' general manager, bought the Wensink contract. And John was on the right road from what we said might have been minor pro league oblivion.

But there was one more occasion, in our judgment, when John forgot that he was now "Big League." In the 1977 Stanley Cup play-offs in Montreal, John momentarily reverted to the "bush league" intimidating ploy. In an interview, a sportswriter's query was relative to playing Guy Lafleur. Instead of complimenting Lafleur as one of the all time greats, John let it be known what he intended doing on the ice. This could have been a trap question for copy. Regardless, we must be honest, radio and press reporters didn't enhance the image of John Wensink with their commentary.

There was no semblance of that style in this year's NHL play and especially the Stanley Cup play-downs. Overcoming those detracting traits created by coaches lacking the ability of teaching the real finesse will be one of the great achievements in John Wensink's hockey career.

This factor was emphasized to the obvious great pleasure of all attending the richly deserved testimonial dinner last Friday night. If Gerry Cheevers, a highly respected veteran, wasn't sincere, how could he say in front of fellow players and his coach that when in trouble the first guy he would call for help was John Wensink?

However, it was the honored guest himself who really unveiled the true John Wensink. There, before the "mike" to express the gratitude of his charming St. Louis wife and himself, stood an exemplary young athlete, distinct in physique and dress from head to toe. A gentlemanly image for, in particular, Glengarry minor hockey players to hail on and off the ice. Finally John exploded the so-called hockey policeman myth in his thank you address. Especially in thankful reference to his mother. In recalling her guidance his voice quivered slightly as he gazed down at the gracious lady with the bouquet of roses on her lap. It was obvious to the rest of us that silently John was thanking, too, his deceased father.

What a night to remember! Yes, folks, those Maxville sportsmen already named can step up to the footlights and take a deep bow. They not only sponsored a memorable sports occasion; but they unveiled the real, true, John Wensink.

HITHER AND YON AT THE DINNER

Memo to Pipe-Major John T. MacKenzie . . . when Don Cherry has retired from NHL hockey it wouldn't take much coaxing to bring him to Maxville and join your band drum corps. He was once a drummer with the Rochester, N.Y. pipe band. And from a pipe band to soccer . . . the popular Boston coach was telling "Little Willie" MacLeod, the Skye veteran, of how soccer is booming in the U.S.

Old time sportsman Stanley MacDonald, Dominionville, Maxville, Ottawa and back again, celebrated his birthday last Friday . . . while extending best wishes, Don Cherry inquired as to the number . . . Stanley grinned, 39, shades of Jack Benny. Don Cherry raised a greater than ripple of laughter when he quipped, "If you think a G.M. and coach makes a lot of money how would you like to be a goaltender with a race horse worth 1.3 million?" . . . The goalie of course was his own Gerry Cheevers. By the way Gerry Cheevers' father played box lacrosse in Chisholm Park, Alexandria, away back in the Hungry Thirties. Ask Peter MacInnes for more detail. Peter was one of the half dozen pipers mustered for the then Glengarry Highland pipe band.

Enjoyed an interesting chat reminiscing about Millionaire days with Doc Munro, Howard O'Hara and their "Missus." Archie and Lloyd MacDonald, from down Glen Nevis way were among the greats recalled.

In conclusion a reminder that quite a few of our old sportsmen are in sick bays. The founder of Glengarry Gardens and rebirth of hockey in Alexandria, Alex DaPrato, is seriously ill. Father Leo MacDonell on his way to the Mayo Clinic, Father . . . whoops, we mean Msgr. Donald Kerr looking out a window of the HDH fourth floor and wondering why Dr. MacPhee is not letting him out . . . ditto our high school football writing assistant Angus R. (MacDonell) . . . Angus could be home by the time this issue hits Rue Principal in Ourtown, . . . but not our other football spotter John M. Kennedy . . . Dr. Joe MacLean has again used the medical cutlery and hem stitching on old sport friend John . . . and that bedside bottle with the tiny hose to his schnozzle doesn't contain the same liquid as Charlie (OK) MacPhee once extolled.



GATHERED TO HONOR TEAMMATE—These famous Boston Bruins surprised teammate John Wensink by showing up at a dinner held in his honor at Maxville Community Centre. A happy audience listened to speeches and jokes from, left to right, Coach Don Cherry, Goalie Gerry Cheevers, Peter MacNabb and Terry O'Reilly.
(Staff photo—Everson)

We specialize in installation of
T.V. Antennas and Rotors
CLEMENT FURNITURE
206 Main St.
Alexandria 49-tf
Tel. 525-1267

Tennis catching on

by Maurice Sauve

It seems everyone has turned to tennis as their favorite summer sport. Because of our weekly tournaments, many youngsters crowd the courts at the Park all day to improve their skills.

Last week, the senior champs were Richard Sabourin and Jean Marc Dubois. The junior champs were Joel D'Amour and Luc Sabourin.

This week, the club decided to hold the junior tournament on Monday night and the senior tournament on Tuesday evening. This schedule will continue for the balance of the summer.

Monday's junior champs were Stephane Ranger and Guy Quesnel while the winners in the "B" division were Roch Sabourin and Joel D'Amour.

Everyone is invited, but they have to become members to participate. The membership cost is $15 for a family, $10 for an adult, $3 for 13 years to 18 and $1 for 12 years and under.

NIELSEN'S LANDSCAPING
GLEN ROBERTSON Rd., Tel. 525-3209
Annuals Houseplants
Vegetable Plants
Trees and Shrubs, etc. 20-tf
Free Delivery in Alexandria

Highland Games track-field results

The Maxville Highland Games attract athletes as well as pipers from far and wide. This year there were more skilled participants from the area and beyond participating in the scheduled competitions than ever before.

Most performers agreed that this year was better organized than in past years, although they regretted their mid-summer lack of top physical condition.

"Even though most of us are out of shape and the track here isn't the best one in the world, it was fun competing. I think most of us would do it again next year," said athlete Florence McCrimmon.

Track and field organizer Stanley Fraser said, "It was lots of fun. There was a good showing and a lot of enthusiasm and I'm very pleased with the way things were run."

Winners of their respective events were as follows:

Girls , 60 m., Midget, 1st, Colette Poirier, 8.7; 2nd, Shona Murray, 9.6; 3rd, Valerie Jack, 11.2.

Girls, 100 m., Midget, 1st, Donna Clark, 14.3; 2nd, Colette Poirier, 15.0; 3rd, Cynthia Mesmer, 16.1. Junior, 1st, Mary Jane McCrimmon, 14.4; 2nd, Pat Campbell, 15.1; 3rd, Liz Bisson, 15.3. Senior, 1st, Linda Besner, 13.7; 2nd, Florence McCrimmon, 15.0; 3rd, Heather Mitchell, 15.2.

Girls, 200 m., Junior, 1st, Marian van DerWelen, 32.4; 2nd, Jennifer Mayer, 32.8; 3rd, Liz Bisson, 33.7. Senior, 1st, Linda Besner, 30.3; 2nd, Heather Mitchell, 31.6; 3rd, Florence McCrimmon, 32.0.

Girls, Lon Jump, over 16 years: 1st, Linda Besner, 4m.; 2nd, Pat Campbell, 3 m. 64 cm.; 3rd Heather Mitchell 3 m. 63 cm.

Girls, High Jump, over 16: 1st, Elizabeth Gray, 4'3"; 2nd, Linda Besner, 4'2"; 3rd, Florence McCrimmon, 4'.

Boys, 100 m., Midget, 1st, David Schroeder, 13.2; 2nd, Claude Dupuis, 14.0; 3rd, Rick Jack, 14.2. Junior, 1st, Linsay Levaivre, 12.0; 2nd, Lyall Bush 13.0. Senior, 1st, John MacPherson, 12.4; 2nd, Peter McGillivray, 13.6; 3rd, Philip Spidle, 14.4.

Boys, 200 m., Midget, 1st Kevin Wilson, 28.6; 2nd, David Schroeder, 29.0; 3rd, Frank Morris, 29.2. Junior, 1st, Brad MacGillivray, 27.3; 2nd, Brian Smith, 30.0. Senior, 1st, Dan Champagne, 27.1; 2nd, Paul Auty, 28.0; 3rd, George Villeneuve, 36.0.

Boys, 400 m. Open: 1st, Lindsay Lefebvre, 59.3; 2nd, Peter McGillivray, 60.5; 3rd, John MacPherson, 61.0.

Boys, 800 m. Open: 1st, Bruce McNicoll, 2.0; 2nd, Jean Poirier, 2.2; 3rd, Greg Vanular, 2.3.

Boys, High Jump: Junior, 1st, Bruce Wensink; 2nd, Brian Smith; 3rd, Allan MacMillan. Senior, 1st, Wayne Scott; 2nd, Brian Wensink; 3rd, Ziggy Kindler.

Boys, Triple Jump Open: 1st, Kevin Leduc, 10 m. 74 cm.; 2nd, Ziggy Kindler, 10 m. 40 cm., 3rd, Jean Poirier, 9 m. 81 cm.

Boys, Long Jump Open: 1st, Kevin Leduc, 4 m. 92 cm.; 2nd, Dave Robinson, 4 m. 58 cm.; 3rd, Lance Mitchell, 4 m. 43 cm.

Boys, Shot Put Open: 1st, Dave Harrington, 45'7"; 2nd, Stuart Watson, 45' 2½"; 3rd, Frank Johnson, 41' 11½".

Highland dancers also attracted a large crowd of onlookers for the competitive dancing.

Barbara Kains from Etobicoke, Ontario, took first place in the Highland Dancing, while Marge Coritts from Scarborough came second and Mae Saunders from Kingston came third .

Winners in the Highland Fling, 17 and over, competition were as follows: 1st, Linda Rankin; 2nd, Carolyn Allison; 3rd, Julie Ann Braybrook.

Rankin and Allison also came first and second respectively in the Sword Dancing 17 and over, with Christine Campbell taking third.

IN-GROUND POOLS Installed with Hard Bottom
WE FILL POOLS
GREEN VALLEY POOLS
Sales, Service and Accessories
Green Valley (Andre Lalonde, Pres.) Tel. 525-3743
31-tf

ARTESIAN WELLS
Rotary Drill
Gaston Lefebvre
Ste Justine de Newton
Tel. (514)764-3556
(coll.)

Summer Clearance Sale
FISHING TACKLE
Rods and Reels 25% off
Swim Fins
Goggles 40% off
Motorcycle Helmets
25% off
Tennis Racquets
Balls and Presses
33 1/3% off
Softball Gloves
Bats and Masks
33 1/3% off
Soccer Balls
and Shoes
20% off
BICYCLES 25% off
Sale ends Aug. 26th
GLENGARRY SPORT SHOP
83 Main, North Alexandria Tel. 525-1402

BINGO
GLENGARRY SPORTS PALACE
8:00 p.m.
Doors Open at 7:00 p.m.
Thursday, Aug. 17
15 Regular games 25.00
5 specials 50-50
ONE WINNER TAKE ALL
Door Prizes - $10, $15, $25,
JACKPOT $600.
5 numbers
Admission 50c per person

FESTIVE HARVEST CONCERT
Friday, August 18 at the Maxville Fairgrounds
7:30 p.m. featuring Maxville, Ont.
★ John Allan Cameron
★ Wilf Gillis and the Glengarry Old-Time Fiddlers
★ Dave King ★ Pam and Brian Searson
Dance at 10 p.m. Free with concert ticket or $2 at the door featuring 'Freebird'
Door $6.00 Advance $5.00 Children under 12 free
Tickets available at:
The Hub of Glengarry Restaurant
Alexandria
Glengarry Book Store
45 Main St., South Alexandria
This ad Sponsored by:
JEAN STATION
14 Main St., Alexandria
Tel. 525-3808
ROY'S GARAGE
Green Valley Tel. 525-2300
33-1c

Consumer Affairs was theme August meeting

Consumer Affairs was the theme of the August meeting of the St. Lawrence W.I. held at the home of Mrs. Alex Lalonde with Mrs. D. D. MacMaster presiding.

Following the opening exercies 13 members answered the roll call with a hint to beat the high cost of living. All dealt with food and recommended grow a garden where possible and store, preserve or freeze produce. For those in the city shop for specials and no name brands.

In their discussion regarding the motto "Keep your family yearning, within your family earning," Mrs. McMaster and Mrs. Hector Leblanc said we should be more thoughtful when we shop and not try and keep up with the Joneses.

Following the opening exercises adoption of the minutes, information was read regarding the next 4-H club project, "Accessories—The Final Touch". Mrs. Anthony Wettering and Mrs. Leblanc offered to contact several girls before deciding if it is worthwhile to conduct the project. Members were advised of openings for the positions of Provincial Secretary and Treasurer of the F.W.I.O. board. Because this would involve lengthy travel and lack of transportation, no member was able to submit her name for these positions. Several letters of thanks for the bus trip were read.

Mrs. Doris Graham read some hints regarding packing lunches in hot weather. Fillings containing meat, fish and mayonnaise should not be left unrefrigerated for any length of time. The safest fillings are cheese, dry sausage and vegetables.

Miss Bessie Cumming read an item dealing with quilts made by women in Nova Scotia and sold in New York for $1,000 and also told how rugs are made and items used in dying the materials to produce the many lovely colours. Many of the patterns are handed down from mother to daughter.

As a suggestion for a possible resolution, Mrs. Nancy Escott said she would like to see produce done up in smaller packages for those living alone.

Mrs. Wm. McLean extended a vote of thanks to Miss Cumming for arranging the recent bus trip to the Botanical Gardens in Montreal which was enjoyed by the majority attending.

Miss Cumming said several donations were received in appreciation and these with the sum of $6 realized from the sale of an item donated by Mrs. Doris Graham, bought the total to $48 for next year's trip.

Donations were received for the pennies for friendship fund.

Plans were made to entertain the McCrimmon branch who will be our guests at the mext meeting September 6.

Mrs. Escott and Miss May Organ were in charge of the program and winners were Mrs. Doris Graham, Mrs. Wettering, Mrs. Lalonde, Mrs. Escott and Mrs. Elise Graham.

Refreshments were served by the hostess assisted by Mrs. Dorothy Haight and a social time was enjoyed.

L. McDonald dies at 99

Elizabeth (Lilly) McDonald died at the age of 99 on Sunday, August 6, at the Lancaster Maryvale Nursing Home.

She was predeceased by her husband, Angus A. (Nellie) McDonald, and spent most of her life in Williamstown where she was born.

The deceased kept house for a number of years in Glen Walter for Father Bishop and in Glen Nevis for Father Foley and for Father Leo MacDonell.

Her parents, John B. McGillis and Sarah McDonell, sons McGillis and Duncan Albert, and sisters Agatha McGillis, Mrs. D. A. McKinnon and Sister Mary of Infant Jesus, all predeceased her.

She is survived by sons John of Cornwall, Bernard of Williamstown, and daughters Mrs. John D. A. MacDonald (Catherine) of Glen Nevis and Mrs. Howard Doherty (Agatha) of Baie d'Urfe.

She is also survived by one sister, Sister Anne McGillis (C.N.D.) of Kingston, 13 grandchildren and 12 great-grandchildren.

The funeral was held Tuesday, August 8, at St. Mary's Church in Williamstown with Father Michael O'Brien officiating at the ceremony. He was assisted by Father Bernard McCosham, Father Bernard Cameron, Father D. B. McDougall and Father Norman Loney.

Six grandsons acted as pallbearers, Larry, Brian and Kerry McDonald and James, Roddy and Wayne Doherty.

Interment was also in Williamstown.



Mr. amd Mrs. Brent Coffey, Roger and Lisa of Dartmouth, Nova Scotia, are spending their vacation with their parents Mr. and Mrs. Gerald Coffey, Cornwall and Mr. and Mrs. Emile Saucier, Lancaster.

Mr. and Mrs. Donald A. Cameron of South Lancaster attended the MacDonald reunion in Ottawa August 6 held at the home of Mrs. Carmen Kelly.

Mrs. Olive McCreary has returned home from a three-week vacation in Saskatoon, Saskatchewan, visiting relatives and touring points of interest. Mrs. McCreary also attended the wedding of her nephew Randall Howe to Miss Jamie Dohrn and visited her hometown Elstow.

Congratulations are extended to the Picnic Grove W I. Branch which won first place and the McArthur Trophy in the display at the Williamstown Fair. Bainsville W.I. placed second and St. Lawrence third. Only a few points separated the three branches proving the excellent work done by all concerned. The displays were very interesting with each one depicting a different province.

A special meeting of Knox U.C.W. will be held Wednesday, August 23, to discuss details of the fall supper which will be held in September.

Miss Heather Urquhart and Gerald Lalonde have returned to their homes after spending a week at Camp Hide-a-way.

Relatives from Ottawa, Manotic, Fallbrook, Ingleside, Vars, Coburg, Alexandria, Sydenham, Williamstown and Lancaster gathered at Sunny Side farm, the home of Eric and Sheila Urquhart, East Front, to bid farewell to Michael and Corine Malloy who flew from Vancouver to attend the Char-Lan High School Reunion August 9 in Williamstown.

Mrs. Rena Upton and her two sisters Mrs. Mae Burnham of Fallbrook and Mrs. Margaret Leete of Ingleside as former students attended the Char-Lan High School reunion.

Eric Urquhart and his guest John Urquhart of Ottawa attended the High School reunion and the Williamstown Fair accompanied by Mrs. Eric Urquhart.

Cameron Morey and son Robin of Sydenham visited his aunt Mrs. Rena Upton and other relatives in the area and attended the Williamstown Fair.

Robert Berkland returned to Calgary, Alberta, after spending a month with Mr. and Mrs. Wm. Condie and family.

Recent guests of Mr. and Mrs. Fern Theoret and family were Mr. and Mrs. John Smith of Detroit, Mr. and Mrs. Henry Theoret of Cornwall and Mr. and Mrs. Douglas LeBlanc and family of Ottawa.

Mr. Clarence McCuaig of Fort Erie called on Mrs. Garner Shaw and other friends in the area.

Grant Pattingale of Toronto spent the long weekend with his parents Mr. and Mrs. Howard Pattingale.

Mrs. Ina Cumming returned home after spending two months at Forest, Ontario with Mr. and Mrs. Robert Brandon.

Mr. and Mrs. Gatean Dubeau spent the past weekend in Montreal.

Recent guests of Mr. and Mrs. J. C. Watt and Colan were Mrs. Robert Douglas (Margaret) and Miss Martha Watt of Hamilton, Mr. and Mrs. W. H. Tett and Martha of Brockville and Dr. Ralph Watt, Bruce and Peggy of Markham.

Calling on Lancaster friends and attending the Char-Lan High School reunion were, Dr. and Mrs. Leslie MacDonald of Trenton, Miss May MacDonald of Winnipeg, Mrs Newman of New York and Mr. and Mrs. M. A. McNeil of Tweed, Ontario.

Sandra Berkland of Calgary is spending some time with Mr. and Mrs. Keith McKay and family South Lancaster.

Laurie and Brenda Condie are spending some time at Bae D'Urfe, P.Q., with Mr. and Mrs. Donald Cameron, Sandra and Donna.

Friends will be sorry to learn of the recent death in Ottawa of Mrs. Muriel Blackburn, a former resident of South Lancaster.

Synpathy is extended to relatives of Miss Christena Sangster who died recently in Toronto.

Natural Foods
peanut butter, yogurt, fruit juices, vitamin supplements, fresh bread, cosmetics, herbal teas, grains and nuts, at the 29-tf
The Strawberry Bookshop
110 Pitt St. Cornwall Tel. 932-4751

Parkway B-B-Q
and
Cosy Dining Lounge
MUSIC
Thursday Rejean Lacombe (Elvis)
Friday The Rubies (Country and Western)
Saturday
Kenny Carroll
Sunday
Ann Cadieux
Free Delivery in Town Limits
525-1227

CONSIGNMENT AUCTION SALE
at the
PARKING LOT
COMMERCIAL HOTEL
LANCASTER
Saturday, Aug. 26
1:00 p.m.
Anyone with articles for sale
please contact Ray Filion 347-3434
Furniture, Antiques, Bicycles, Tools, etc.
MARCEL MAJOR—Auctioneer
COMMERCIAL HOTEL
ENTERTAINMENT
Fri. and Sat. Aug. 18 and 19
THE VERSATILES 33-1c

The United Church of Canada
HISTORIC ST. ANDREW'S
Williamstown
Worship 9:30 a.m.
Nursery and Kindergarten care provided
Visitors Welcome
Edwin J. McDonald
B.Comm., BA, BD 23-tf

THE UNITED CHURCH OF CANADA
GLENGARRY EAST PASTORAL CHARGE SERVICES
Sunday, August 20
Alexandria 9:30 a.m.
Glen Sandfield 11:15 a.m.
Dalhousie Mills 2:30 p.m.
Rev. Jas. H. Thompson
Minister

THE UNITED CHURCH OF CANADA
MAXVILLE PASTORAL CHARGE
Moose Creek Sunday School & Worship 9:30
Maxville
Sunday School 10 a.m.
Maxville
Worship Service 11 a.m.
Junior Congregation and Nursery 11 a.m.
Everyone Welcome
H. J. ALSTON, B.A..M.DIV. 42-tf

the bridal shop
Voque
500 MONTREAL ROAD-CORNWALL

Lisef VARIETY STORE
Introduces Our Fall Line
We have over 200 different styles in longettes and long dresses
WE WILL NOT SELL THE SAME DRESS TO ANY TWO CUSTOMERS
30% off
on all Summerwear
55 Main St. North Alexandria Tel. 525-2660 33-1c

Border DRIVE-IN THEATRE
24-hour theatre information service
Tel. 347-3737, for Cornwall, Alexandria and Lancaster
WED. TO SAT. Aug. 16 to 19
Close Encounters of the Third Kind
also
Drive In and Baby Blue Marine
COMING ATTRACTION
SUN. TO TUES. Aug. 20 to 22
Confessions of a Summer Camp Councillor
also
Confessions of a Driving Instructor

AUCTION SALE
Wednesday evening
Aug. 30
6.30 p.m.
on St. Anthony's Church grounds
Apple Hill

Lindsay upright piano; 2 dressers with mirrors; red leather chesterfield set with 2 matching chairs; red maple student desk and chair; vanity and chair; open cupboard; pink bathroom accessories; set of heavy duty shower doors; 48" bed complete; 2 Colonial single beds; hospital bed, (3 mos. old); washing machine; elec. stove; hostess chair, headboards for twin beds; white padded headboard; corner table; school desk; ¾ bed complete; bookcase headboard; odd chairs; bureau; 5-piece kitchen set; antique high back chair; 2 new camp cots; 21" oven; new heavy duty floor polishers; 2 new fire alarms; 2 men's bicycles (new); crosscut saw; skates; small picnic tables; carpet; child's bicycle; 3 vacuum cleaners; projector, 2 lamps, coffee percolator, canner, system pump, flower stand, 2 small tables, Christmas cactus plant, 2 new handmade lawn chairs; 2 milk cans; 1 cord firewood; new camp stove; child's set of folding table and chairs; youth chair; 4 hub caps for Plymouth Duster; 5 wooden chairs; lawn roller, end table, some dishes. Many articles too numerous to mention.

Auctioneer's Note: Vegetables and bake goods will be sold—separately from auction and total proceeds to the St. Anthony's Parish Church renovation funds. Light lunch available. Anyone wishing to donate, please call 527-5672.

Pick up will be made day of sale. Your help will be most appreciated.

TERMS—CASH

AUCTIONEER, COMPLIMENTS OF JOHN A. MacLENNAN, Maxville, Ontario. Tel. 527-5496.

PARISH COUNCIL SOCIAL ACTION COMMITTEE, PROPRIETORS.

This ad compliments of:
Mary's Restaurant, Monkland
Monkland Egg Grading Station
B.F. Barker Esso, Monkland
33-2c

THE LANCASTER POP SHOPPE IS CLOSED
Anyone wishing to return their bottles may do so
Between
5:00 p.m. and 8:00 p.m.
Tuesday, Aug. 22
and
Friday, Aug. 25 33-1p
The store in Cornwall is still open to serve you

CREVIER BUS LINES LTD.
OTTAWA EX 1978
Crevier Bus Lines Ltd. will be leaving for Ottawa Ex. at 11:00 a.m.
Return After The Last Show
Saturday, Aug. 19
Monday, Aug. 21
Wednesday, Aug. 23
Saturday, Aug. 26
Advance reservations a must
Call 525-3444
from 9:00 a.m. to 5:00 p.m. 32-2c
We Have Buses Available For Any Organized Group

PEOPLE on the MOVE

Mr. and Mrs. Doug MacKinnon and Debbie had with them for the long weekend Mr. and Mrs. Kent McDermid, Chris and Lori of Iroquois, and Miss Sheila MacKinnon of Ottawa.

Mr. and Mrs. Frank Faure (Carol Belway), Shannon, Eric and Tanya, who have just returned to Ottawa from a year in Boston, attended the Memorial Mass for her mother, the late Mrs. Edith Belway, at St. Finnan's Cathedral at 10 a.m. Sunday, Aug. 6, 1978, and had a short visit with Marguerite Seger afterwards.

Mrs. Ada Major from Brockville is visiting her two sisters in Alexandria, Mrs. V. Valade and Mrs. D. Sauve.

Wayne Cameron, Calgary is spending this week at his home here.

Mr. and Mrs. Bob Kerr, Pickering, Ont., attended the Highland Games and spent the weekend with Mr. and Mrs. Roch Lajoie, 3rd Kenyon.

Mr. and Mrs. Paul Poirier, Ottawa, were in Quebec City for a couple of days last week.

Home with Rachel Conway for the weekend to attend Chris Conway and Bob Goulding's wedding on Saturday were Don, Donna, Tammy and Gregory Conway, Brockville, Mary and Glen Walker, Newmarket, Susan and Glen Williamson, Kingston, and Sheila and David McWatters, Toronto.

Mr. and Mrs. Armand Menard, Alexandria, and Mr. and Mrs. Raymond Leroux, Pointe Claire, Que., are on a one-week holiday visiting Mr. and Mrs. George Sauve in Saint John, N.B.

Betty, Brian and Janet Rowley were recent hosts at a housewarming bar-b-que at their new home in Curry Hill. Visitors came from Ottawa, Montreal and area to wish them well.

Sean MacDonald, after visiting with his grandmother, Mrs. Agnes MacDonald, Cornwall, and Alexandria relatives, has returned to his home in Pasadena, California.

Mrs. Hugh MacKinnon and Mrs. Angus H. McDonell are visiting this week with their sister, Mrs. Harold Lapierre, Montreal, at the Lapierre cottage, Lyon Mountain, Chateauguay Lake, N.Y.

Rory McCormick was a weekend guest of Mr. and Mrs. Angus H. McDonell.

Mrs. Ida Lefebvre has just returned from a two-week trip to Arizona through the Western States with her son Gaetan, his wife Cheryl and son Jason, of Toronto.

Visiting Mrs. Maria Lauzon and Mrs. Eva Sauve last week were Osias Loiselle and his sister Pauline, St. Eustache, Que., also Mr. and Mrs. Amedee Loiselle of Ville LaSalle, Que.

Mrs. Rollande Theoret spent several weeks visiting Mr. and Mrs. John Plamador, Dean, Julie and Kevin in Kanata, and also spent several days with her friend Marie in Vanier. On Sunday the Plamadors visited Mr. and Mrs. Sid Plamador in Glen Robertson and the Pilons in St. Polycarpe.

Visitors with Mrs. Barbara McDonald and Gavin were: Mr. and Mrs. Edgar McDonald, Glen McDonald and daughter Nancy of Dorion, Mr. and Mrs. Frank McDonald, Bryson, Que. Gavin McDonald and Barbara were in Ottawa Tuesday and Friday to visit Vincent McDonald who was in a serious car accident.

Anslin MacPhee of Falconbridge visited Mr. and Mrs. Archie O'Connor. Mr. and Mrs. Archie O'Connor and son Danny returned home from Detroit, Mich.

Mr. and Mrs. J. Y. Baker had Colleen Hanson for the weekend and Colleen is at present taking a Primary Ministry of Education course in Kingston. She is staying with Mari Jayne Sharp, (nee Keyes).

Recent visitors who called on Christena MacKenzie, Alexandria, were Mr. and Mrs. Ross Dunsmore, Nippawa, Manitoba; Miss Trudy Dunsmore of Black Diamond, Alberta; Mrs. John D. MacMillan of Glen Sandfield; and Herbert Bowler of Ottawa. On Sunday afternoon Mr. and Mrs. Stuart MacIntosh and son Kevin of Apple Hill, visited.

Mrs. Allan McDonald, Jack Cameron and nephew, Warrant Officer Colin Cameron, and children Angela and Colin Jr. of Kingston, flew from Ottawa to Grande Prairie, Alberta. The two-week return trip was made in Colin's bus, and they spent the holiday weekend with Warren Cameron and family, Sault Ste. Marie.



Wed at St. Finnan's

WALLINGFORD—REID

The marriage of Donna Lucy Reid of Ottawa, formerly of Alexandria, and Roy Wallingford of Cornwall took place on June 24, at 4 p.m. at St. Finnan's Cathedral in Alexandria with Father Lussier of Dalkeith Parish officiating at the ceremony. Music was provided by Mary Harrison and soloist Frances Garner of Ottawa.

The bride is the daughter of Mr. and Mrs. Jack Reid of Alexandria and the groom is the son of Mr. and Mrs. Lorne Wallingford of Cornwall.

The bride was given in marriage by her father and mother in a double ring ceremony. She wore a white floor-length jersey knit gown with a long train. The dress had a nylon embroidered yoke and long sleeves, with a high mandarin collar trimmed with heavy flowered lace and decorated with seed pearls. She wore a snugly fitted half moon cap matching the trimming from her dress with a three-quarter length veil.

The bride carried pink roses with stephanotis and baby's breath and the attendants carried daisies with carnations matching the colors of their dresses.

Terri Lessard of Alexandria was maid of honor, wearing a green print dress. Bridesmaids Nancy Laplante of Alexandria and Christine Van Lankveld of Greely, Ont., wore green and pink dresses respectively, and all wore matching roses in their hair.

Best man was Wayne Fontaine of Regina, Sask., while ushers were Edward MacDonald and Louis Lebano, both of Cornwall.

The ushers wore suits in shades of blue from light to dark, in contrast to the groom who wore a very light blue suit.

The reception was held at the Green Valley Pavilion. The couple travelled to Western Canada for their honeymoon. For her going away outfit the bride wore a very casual navy blue jersey knit dress trimmed with white braid.

Out of town guests came from Elk Point, Alta., Regina, Sask., Toronto, Ottawa, St. Williams, Ont., Montreal, Pulaski, N.Y., Granby, Que., Sudbury, Shawville, Que., and other surrounding points.

The two will reside in Ottawa.

Couple making home in Maxville

MacEWEN—MURRAY

St. Andrew's United Church, Martintown, with a beautiful background of summer flowers and candelabra was the scene for the marriage ceremony of Janice Elizabeth Dawn Murray, daughter of Mr. and Mrs. Marland Murray of Martintown and William Allan MacEwen, son of Mr. and Mrs. William R. MacEwen of Maxville. The ceremony was conducted by the pastor, Rev. Edwin McDonald . Mrs. Innis MacGregor of Cornwall was organist and the soloist was John Croon of Cornwall.

The bride given in marriage by her father, wore a sheer crepe gown trimmed with Chantilly lace, scoop neckline on a cape bodice. The built-in train fell cathedral length, edged and trimmed with seed pearls and Chantilly lace. Her matching finger-tip veil was held by a matching coronet. She carried a cascade bouquet of orchids, trailing white roses, stephanotis and ivy.

Attending the bride were her two sisters Mrs. Carolyn McRae and Mrs. Gwenyth Johnson and a friend, Mrs. Norma Kennedy. Junior bridesmaid was Miss Tracey McRae, niece of the bride.

The senior attendants wore identical gowns of sun-yellow polyster styled with bodies featuring a v-neckline with soft tucking flowing into full skirts. The matching sheer capes flowed into long panels at the back. The junior bridesmaid was similarly dressed in sheer eylet-orange over a yellow undershirt. All carried Colonial bouquets of yellow roses, stephanotis and baby's breath.

James MacEwen, brother of the groom acted as best man.

Ushers were: Campbell Murray brother of the bride, and Terry Blair.

The reception following the marriage was held at the East Wind Inn, Cornwall, following which the couple left for a honeymoon trip to North Eastern States.

Prior to her marriage the bride was entertained at a bridal shower given by the UCW in the Church Hall at Martintown.

The couple will reside at Maxville.

St. John's group gives summer safety tips

In the middle of one of the hottest, dryest summers on record, St. John Ambulance reminds you that heat can be a menace. It causes a loss of body fluids and salt that can lead to heat exhaustion. Elderly and obese people are most susceptible, but it can catch anyone, even children.

Normally over exertion will cause it, but on a very hot day, you'll lose energy just sitting around. On days like that, make the kids sit down and cool off occasionally, and be sure everyone drinks lots of water.

Water's part of the treatment if heat exhaustion does strike. It shows as a shock-like condition, with dizziness, muscle cramps, cold, clammy skin and sometimes nausea and diarrhea.

Get the victim into a cool place. If he is conscious, give him cold water to drink. If he's vomiting or his diarrhea, add a half a teaspoon of salt to a pint of water or give him a salt broth.

If he's unconscious, don't try to give him anything by mouth. Put him is what's called the recovery position, lying down, on his side with the head back so that if he is sick, he will not choke.

Operation Lifestyle

Canadians swallow thousands of doses of medicine each year. Many of these are over-the-counter items such as cough remedies, antacids, laxatives and headache tablets.

Play it safe with these readily-available medicines:
- Always read the label and follow directions carefully
- Avoid frequent use and see your doctor if symptoms persist
- Keep all medicines safely out of reach of children.



Bruno Pigeon
JEWELLER
ACUTRON BULOVA CARAVELLE
RODANIA & TIMEX WATCHES
& SPEIDEL
Beautiful assortment of Diamonds, Birthstones & Family Rings
CRYSTAL & SILVERWARE
Certified watchmaker
also, razor repairs COMPLETE LINE OF COSTUME JEWELLERY
Jewellery & Watch Repairs GIFTS FOR EVERY OCCASION 13-tf
ENGRAVING 13 Main ALEXANDRIA 525-1518

ALEXANDRIA FLYING CLUB

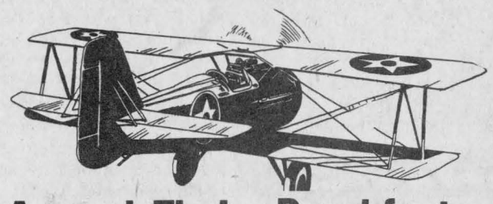

Annual Fly-In Breakfast
Sunday, August 20
7 a.m. to 1 p.m. 33-1c
Eggs, pancakes, sausages, all you can eat

summer
2 FOR 1
Sale
in effect til Aug. 23rd While quantities last

DTC Multiple VITAMINS 100's 2 for 2.89	Halo SHAMPOO 450 ml. (100 ml. Bonus) 2 for 2.96
Ultra Brite TOOTHPASTE 100 ml. 2 for 1.66	Scott PAPER TOWELS 2 for 1.38
Love 'Fresh Rain' PERFUME 28 ml. 2 for 1.00	Palmolive RAPID SHAVE 11 oz. Bomb 2 for 1.99

PHARMACIE GLENGARRY PHARMACY
14 Main St. N. Tel. 525-3882 33-1c
OPEN ALL DAY WEDNESDAY

"We're the Nobody that undersells Everybody"
HOUSE OF LIGHTING
Wholesale and Retail Lighting Fixtures
Also Evening Appointments 26-tf
Tel. 534-2912
16 Johnson Crescent Long Sault, Ont.

24 HOUR FILM PROCESSING
for
Kodacolor II film (C-41 processing only)
C-110 C-135 C-120
C-126 C-127 C-620
WEEKLY DRAW For FREE Processing
LAST WEEK'S WINNER
RAY GRAVEL, ALEXANDRIA
Alexandria Drug Mart
5 Main St. 525-2525

Garry
THE BEST IN SCREEN ENTERTAINMENT
ALEXANDRIA, ONT. —TEL. 525-1037
CLOSED MONDAY and TUESDAY
For JULY and AUGUST
Wed.16 Thu.17 Fri.18 Sat.19 Sun.20
WILLIAM HOLDEN LEE GRANT ADULT ENTERTAINMENT
The first time was only a warning.
DAMIEN OMEN II
Produced by HARVEY BERNHARD Co-Produced by CHARLES ORME
Directed by DON TAYLOR
Screenplay by STANLEY MANN and MICHAEL HODGES
Story by HARVEY BERNHARD Music JERRY GOLDSMITH
COLOR BY DELUXE PANAVISION
and
the WORLD'S GREATEST LOVER
ADULT ENTERTAINMENT
Wed.23 Thu.24 Fri.25 Sat.26 Sun.27
GREASE is the word
and
CITIZENS BAND
ADULT ENTERTAINMENT

For all your sewing needs



White Rock Fabrics
GLEN ROBERTSON Rd.
5 Miles East of Alexandria
MRS. EMILE HURTUBISE

MacGillivary's Outfitters
315 Clark Ave., Cornwall
Tel: 933-4867



BAGPIPES
HIGHLAND
SUPPLIES
TARTAN
by the yard
Anything Scottish—
We have it

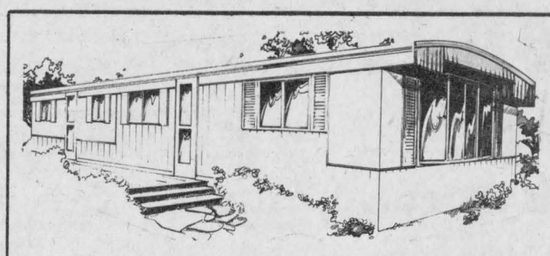

PYRAMID HOMES
CSA APPROVED
Lots now available at
Kenyon Crescent Court
Built by Canadians for Canadian Weather [1 mile south of Alexandria on Highway 34]
Real's Mobile Home Center Ltd.
Green Valley 31-33tf Tel. 525-1555

MENARD FAIRWAY CENTRE LTD.
Alexandria, Ont. Tel. 525-2207
Back to School SALE

Starts Thursday Aug 17th
See our flyer for details
SUPER ANNIVERSARY SPECIAL
Saturday, Aug. 19

SKY-HI DRIVE-IN THEATRE
ALEXANDRIA
Glen Robertson Rd.
Tel: 525-1736
Show starts at dusk
Children under 12, free
Wed.16 Thu.17 Fri.18 Sat.19 Sun.20
A long time ago in a galaxy far, far away... STAR WARS
and
GEORGE SEGAL · GOLDIE HAWN
A MELVIN FRANK FILM
THE DUCHESS AND THE DIRTWATER FOX
Coming Attractions
GREASE with John Travolta Olivia Newton-John
also
ISLAND IN THE STREAM

Martintown Rumor Mill

Art Buckland—528-4261

Farmer Irwin Cain asked me to place this advertisement: For Sale, standard model, three years old, completely done up in black and white natural cowhide, dual horns which double as bumpers, automatic fly repeller, four on the floor, lifetime tread. Energy saver, burns hay and water, built-in exhaust with pollution-free organic emission, sealed transmission, permanent lubrication in front end and rear end. Four tap-draught bar, hand operated. Standard model competes with any compact, red and white models.

Another busy weekend is ahead for area residents. Received an invitation to the Thomson barbecue to celebrate Cheeseboro Gayleen's Grand Championship win at Maxville in June. And last weekend at the Williamstown Fair, she did it again.

In addition, their young bull Rowntree Ideal Rock ET was Grand Champion. Thomson farms also took second, third, fourth in other cattle classes

Besides that, Gaye Leroux and Glenda Galliott will be married on August 19. They will celebrate with a reception at MacDonell's Inn, Cornwall.

John Van Loon, son of Martintown farmers Johann and Corry, will also be married on August 19, to Bernadette Piche.

Also on this weekend Doug Sova tells me, is the Festive Harvest Concert. Things begin at Maxville's Fairgrounds, starring John Allan Cameron, Wilf Gillis and the Glengarry Old Time Fiddlers, Pam and Brian Searson, and Dave King.

Add to this busy weekend, the Avonmore Fair, August 18-20 and the Ottawa Ex, Aug. 17 to 27.

Marty MacPhail, graduate of St. Lawrence College's computer program, was home from his job in Edmonton for a visit. He told me that he just could not keep up with his father (Allan MacPhail, president of Strathspey Glengarry Society) and the active pace which he was setting with his many performances in our area.

Robert MacDonell, Glen Roy, told me this one as we waited in line for Norman Levac to serve us at the St. Raphael's water fountain. Robert was responsible for transporting the highland dance judges to Maxville for the first games in 1947. He met the two judges in Cornwall but discovered that they would have nothing to do with each other, let alone ride together in Robert's car. After considerable time spent at rapprochement without success, Robert, resigned to defeat by these two independent women, drove one to Maxville and then returned over those 1947 corduroy roads to pick up the other judge.

Henry Kinloch, president of the Glengarry Plowmen's Association, announces that the area plowing match will be on Sept. 6 at Gordon Ross' farm just east of Martintown.

I came back to the family picnic site last Sunday at the Williamstown Fair to find a gift-wrapped parcel waiting for me. Midst the melodious sounds of piping, steam tractor whistles, James Nixon's organ and the carnival hurly burly, I opened this parcel, left secretly by my college summer students. Inside were two wallets with half a ten dollar bill in each, two key chains and three feathers. Why the students did this heartwarming thing for such a few favors by my wife and me is really unknown. Why the students put half my 10 dollar bill in the wallet which they gave my good wife, is really unknown. You imagine, I am certain, what a tickle I got out of the three feathers on that hot fair day. Thank you very much to "Connection," seven area college students on a Parks Canada summer project performing children's shows in our area.

FAIR TIDBITS

Williamstown's was another great one. Congratulations to President Oliver Magee, Secretary-Treasurer Ruth Mowat and the whole executive.

Donald Blackadder was gardener of the day with his many ribbons. He also had the only pumpkins in Glengarry.

Brenda Morris swept the art exhibits. Hilda MacLean, Maxville, was there with her usual wide variety of red ribbon products.

At the Char-Lan reunion Miss Jennie Ross, (an aunt of Helen MacMillan's), now at Maxville Manor, formerly from Williamstown, was the oldest graduate at 95. Miss Christie Grant at 91 from Williamstown graduated in 1907. Mrs. Maude McNaughton (formerly Sangster) at 90 graduated in 1905. What a firm handshake she had. My bones are still twitching.

Martintown Mac asks you to appreciate what you have.

Greenfield

by Mary Couture
527-2421

Mr. and Mrs. Garry Raymond of Toronto, Mr. and Mrs. Larry Bissonnette and daughter Chantal of Ottawa, spent the holiday weekend with their parents, Mr. and Mrs. Donald Raymond.

Donnie Raymond spent a few days in Pierrefonds visiting with his uncle and aunt, Mr. and Mrs. Emile Larence and cousins Bobby and Sonya.

Mr. and Mrs. Allan McDonell and family of Ottawa, visited with Leonard McDonell on the weekend.

Mr. and Mrs. Gerald McDonald and sons Paul and Larry from Aurora, Ontario, spent the past week visiting with Sarah Mary McDonald and Mr. and Mrs. Clinton McDonald.

Mr. and Mrs. Jim Diotte of Ottawa were weekend callers at the home of Miss S. Mary McDonald.

Mr. and Mrs. Molenaar are home after a short leave. After driving their daughter to Montreal, they began their trip over the Champlain bridge to the U.S. border and drove through beautiful scenery. Looking at the passing cars, there were quite a number of cars with 'Je me souviens' on the license plates.

The weather was most favorable during most of the driving. Arriving in Miami in a heavy thunderstorm, they stayed there for a couple of days and visited the J. F. Kennedy Space Centre where it was very crowded.

At the centre they booked for the second tour, the so-called 'Moon Tour' which shows the Apollo flight program, then were guided into the 'Firing Room', the Simulation Room, where all the actual training takes place, and the Vehicle Assembly Building, which contains 129 million cubic feet of space.

In 1970 they also visited this building. Their next stop was flying to Curacoa Netherlands Antilles, which island used to be called, "The Pearl of the Caribean," to celebrate the 80th birthday of Mrs. Molenaar's mother.

Afterwards they went back by Miami enjoying beautiful touristic spots along Route 81. Also, they visited small towns in Williamsport over the Potomac River and its historic canal, then along the St. Lawrence River and back home.

BAZAAR

The Greenfield Community is preparing for a bazaar and corn roast on the church grounds on Saturday, September 2, from 6 p.m. on. We all hope the event will be fun for everyone. Lunch will also be served with entertainment for young and old, fish pond, blanket booth, housekeeping booth, white elephant table and very special local corn roast. "Welcome to all."



To reside in Maxville

DELANEY—PETERS

A lovely summer wedding took place at St. William's Parish church in Martintown July 15 when Mary Ann Peters and John Delaney, both of Martintown, were united in marriage. Father Laurier Ouimet officiated at the 4 p.m. service.

The bride is the daughter of Mr. and Mrs. John Peters of Martintown and the groom is the son of Mr. and Mrs. Lloyd Delaney, also of Martintown.

The bride was given in marriage by her father, and carried a bouquet of red roses, baby's breath, and pink carnations. She wore a long white gown of polyester sheer with lace at the neck, cuffs and bodice.

Maid of honor was Pam McCulloch, a friend of the bride. She wore a light blue gown, as did bridesmaids Judy and Catherine Delaney, sisters of the groom. Little Christine Huntley and Scott Kennedy, niece and nephew of the groom, acted as flower-girl and ring-bearer.

Rene Aubin, a friend, was best man, and John and Theodore Peters, brothers of the bride, were the ushers.

The reception was held at the Bonnie Glen before the couple left for a honeymoon in North Bay, Manitoulin Island, Toronto and Niagara Falls. They will reside in Maxville.

Visitors coming from a distance for the wedding were from Holland, Newfoundland, Sesorth, W. Ont., and Port Perry.

Ann McDonald, Greenfield dies

Friends and relatives were saddened to learn of the death of Ann H. R. McDonald of Greenfield at the Glengarry Memorial Hospital on August 7 in her 86th year.

She was predeceased by her parents, one brother and three sisters.

She was employed most of her lifetime in Montreal and for the past 18 years resided in Greenfield.

An active member in church festivities, card parties, etc., she will be greatly missed by all.

To mourn her loss she leaves one sister-in-law, Mrs. Ranald H. McDonald of Greenfield, also several nieces and nephews.

Funeral was held Wednesday, August 9, from Morris Funeral Home to St. Catherine of Sienna Parish Church. Father Lefebvre celebrated the mass, also the prayers at the graveside.

Present in the sanctuary was Father H. Ouimet. Interment was in Greenfield Parish Cemetery.

Pallbearers were Walter, Mike and Steve Donohue, Gerald and Ivan Flaro and Peter McDonell.

Res. 933-7428 Bus.932-8388

R. Filion Jewellers

Diamonds, watches, watch repairs, gifts, trophies, engraving

604 Montreal Road Cornwall, Ont.

29-tf

Public Works Canada / Travaux publics Canada

PUBLIC ANNOUNCEMENT

PERLEY BRIDGE REPAIRS

Hawkesbury, Ontario—Grenville, Quebec

From August 21 to December 31, 1978 traffic on the bridge will be periodically restricted to one lane in alternating directions, Monday to Friday inclusive,

From 08:15 to 12:00
and
From 13:00 to 16:00

33-1c

GLENGARRY Flea Market

Every Monday
from
4:00 p.m. to 9.00 p.m.
at
Glengarry Commission Auction Sales Ltd.



2 miles North of Lancaster on Highway 34

SPACE AVAILABLE

For information call 347-2421

30-tf

ASK THE CHIROPRACTOR

Q. Can chiropractic help sciatica pain?

A. Sciatica, [pain along the sciatic nerve which runs down the leg] has many different causes. The modern chiropractor will make a careful examination and differential diagnosis before treatment is begun. If the cause is a "pinched nerve", "slipped disc", or "sacroiliac slip', correction of the cause and relief of pain is often possible with the conservative methods of chiropractic [without drugs or surgery].

SPONSORED BY The Eastern Ontario Chiropractic Society

New Season of Uniprix Specials

STARTING NEXT WEEK

Watch next week's paper for details

ALEXANDRIA DRUG MART

Alexandria

5 Main St., South Tel. 525-2525

33-1c

The Clansman



Canada's foremost Scottish magazine

P.O. Box 456
Hawkesbury, Ont.
Tel: 613-632-9376

29-tf

ATTENTION FARMERS

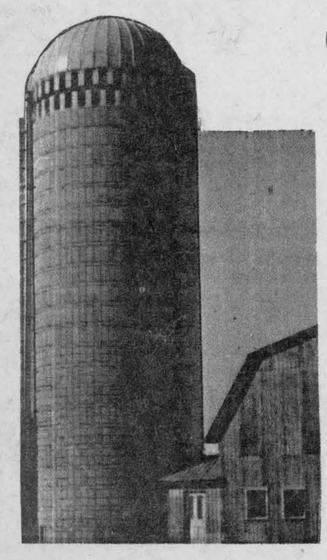

Get your order in for a new silo now

30% DOWN PAYMENT

INTEREST FREE

BALANCE PAYABLE in May 1979

32-4c

contact

R. BUREAU

Superior Silo Dealer

R.R. 2 Alexandria Tel. 525-3691

Go to college at night. Tuition free!

The Adult Education program at John Abbott College is tuition free for full-time students who take 180 hours of credit courses. The number of courses this requires varies with the number of credit hours assigned to each, but usually amounts to four courses.

It provides a golden opportunity for people already working in a field to further their knowledge in that career or prepare to enter a new area entirely.

It is also the way people earn a diploma tuition free while they are supporting themselves in a job.

The John Abbott Adult Education program is also for those who wish to pursue less than a full program in credit and non-credit courses for a wide variety of reasons like developing skills in crafts, improving skills for leisure-time activities and sports, a profitable pastime, a retirement project, coping with life's problems or just the chance to pursue something you've always wondered about.

Read through this list of credit and non-credit course offerings. Chances are there is at least one course that would be of value and interest to you or someone you know.

Send the coupon below for further information or visit us at our Fairview Shopping Centre Registration Booth August 21 through September 2. Senior citizens pay only $15.00 per course.

COMMUTER COLLEGE

You can study French while you commute on the morning train. Invest in your own future while you are riding to your office. A car with soundproofing and educational equipment is available to Commuter College students only. Get on the right track by joining the train gang today.

CREDIT COURSES

AIRCRAFT MAINTENANCE
ANTHROPOLOGY
BIOLOGY
BUSINESS ADMINISTRATION
CERAMICS
CHEMISTRY
COMPUTER SCIENCE
DOCUMENTATION TECHNOLOGY
DRAFTING
ECONOMICS
ENGLISH
FILM
FINE ARTS
FRENCH
GEOGRAPHY
HISTORY
HISTORY OF ART
HUMANITIES
PSYCHOLOGY
RADIO & TELEVISION
SOCIOLOGY
LANGUAGES
German
Russian
Spanish
MATHEMATICS
MUSIC
PHILOSOPHY
PHOTOGRAPHY
PHYSICS
POLICE TECHNOLOGY
POLITICAL SCIENCE

NON-CREDIT COURSES

Craft Courses
Bridge
Jewelry Making
Printmaking/Silkscreening
Stained Glass Workshop
Wine-making
Dance Programs
Equine Programs
Beginners Beekeeping
Culture of Plants
Furniture Making for Fun
The Law and You
Small Appliance Repair
Solar Energy/Homeowners
Understanding Your Car
Interior Decorating
The Travel Agency business
Children's Film Festival
Great Films Series
Popular Guitar
Band
Chamber Ensemble
Astrology
Childbirth Education
Growth & Development
Handling Stress
Assertiveness Training
Changing Lifestyles
Basic Encountering
Becoming Who you want
Career Exploration
Retirement Courses
Divorcing or Divorced
Family Counselling Series
Effective Reading Program
Marital Enrichment
Study Skills for Adults
Where do I go from here with my life?
Community Darkroom
Children's Photography
Cross Country Skiing
Outdoor Education
Fitness Programs
Yoga
Women's Programs

do it today

Don't miss our information registration booth at

the Fairview Shopping Centre in Pointe Claire
Aug. 21 - Sept. 2, 1978

Late Registration
Sept. 7-14, 1-7 p.m.
Laird Hall,
Ste Anne de Bellevue

CENTRE FOR ADULT EDUCATION
CEGEP JOHN ABBOTT COLLEGE
P.O. Box/C.P. 2000, Ste Anne de Bellevue, Quebec H9X 3L9
Telephone: (514) 457-6610, local. 257 or 287 or 457-3063

Please send me additional information concerning the following courses: _____

NAME _____

ADDRESS _____

POSTAL CODE _____ TELEPHONE _____

33-2c F

Dunvegan



Marion L. Loewen
527-2284

The weekend of the 6th, Peter and Lynne Peers were pleased to have her uncle and aunt, Ethel and Charles Whittaker, from Monroe, Connecticut, come to stay with them for a couple of days, accompanied by their dogs Bebe and Rusty.

Jeffrey and Erinn Bracken are spending part of their vacation with their grandparents, Mr. and Mrs. Stanford MacCrimmon, while their mother is holidaying in Scotland with the Glengarry Club of Ottawa.

Mr. and Mrs. Robert MacCrimmon spent the early part of the week at their parental home, and accompanied by Ken, Dianne and Lindsay Eller of St. Catharines, Mr. and Mrs. Stanford MacCrimmon took in the Glasgow Caledonian Society Concert at the National Arts Centre, Ottawa. They also were at the Highland Games in Montreal and were accompanied by Bryon Robinson, Toronto and Donald Kelly, Fournier. The Clan MacFarlane Pipe Band placed first in the Grade I competitions. A former resident of this area, Donnie MacLeod of McCrimmon, had the distinction of opening the Montreal Games.

We are glad to hear that Mrs. Allister Campbell is home from the Glengarry Memorial Hospital in Alexandria and Mrs. Lloyd Nixon is home from the Hotel Dieu in Cornwall.

We extend the sympathy of the community to Mrs. Sybil MacPhee on the death of her sister, Mrs. Dorothy Grant. The service was conducted by Rev. E. McColl, of Vankleek Hill, at the Munroe Funeral Home, Maxville, on Saturday.

Mr. Angus John MacLeod arrived home from a holiday out West, in time to attend the Highland Games. He visited Grande Prairie, Sask., and on his return he stopped in at Kenora, Ont., to visit with Garry and Audrey McIntosh.

Leslie and Joyce MacKinnon, with John, David and Sharon, spent a week holidaying in Maine.

The Dunvegan baseball team played in the tournament at Riceville, and won third place. Voted the most valuable player on the Dunvegan team was Darren McCuaig of Maxville. Stevie Thomas Loewen of Dunvegan took the trophy for "best effort" on the Dunvegan team.

Whiskey Trail

By Mary Fraser
R. R. 1 Martintown

Inverness is a charming old city, becoming very commercialized because of its "hub" position, a good base for touring the Black Isle, the Moray coast and Loch Ness. We found it to be an interesting shopping place, but chose to stay in the beautiful little town of Keith. Our lodgings were across the road from the Strathisla Distillery. Lloyd took a deep breath and thought he was in heaven.

The mountain streams in this area provide the pure, bubbling water required to produce the unique flavor of Scotch whiskey; so a 62-mile drive allows one to visit four malt distilleries. The tour of each distillery concludes with a rest in the lounge and servings of the local product. Providing that the driver is allergic to whiskey, the complete tour can be accomplished in six hours. We will return another year to visit the two distilleries we missed.

We started the whiskey tour at the Strathisla Distillery, the oldest operating distillery in Scotland, built in the early 18th century and now owned by Seagrams of Montreal. Although some of the buildings are very old and others appear to be ancient, inside is a modern, sophisticated malting system.

In olden times, the monks made a medicinal product called "aqua vitae", water of life. Later the Scots called it "Uisge Beatha" in Gaelic. Today's word "whiskey" is a phonetic corruption of the Gaelic word "Uisge." The unique feature of Scotch malt whiskey is that it can be made only in Scotland and attempts in other parts of the world to duplicate its character have been dismal failures. The Scotch which is generally sold in Canada is a blend of malt and grain whiskies. The laws require that all whiskies be aged at least three years, but some are aged for much longer. For instance, all the whiskies blended for Chivas Regal have been aged in oak casks for 12 years or more.

Our tour started with Strathisla, then on we went to Dufftown where we sampled the famous Glenfiddich Malt Whisky, made by Grant's Distillery. Don, who is not allergic to Scotch, managed to get us to the nearest pub for lunch. Usually pubs serve excellent meals and snacks, but this one must have been visited by all the distillery visitors because by the time we got there, everything had been crossed off the menu except lentil soup and beef stew with mashed potatoes.

We were disappointed at the lack of choice, since half the fun of a holiday is deciding what new delicacy to try. However, the food was delicious and piping hot. While we ate the gentle rain of the morning had changed to a downpour.

Our afternoon drive was over wet, slippery, treacherous, mountain roads, through floods in the valleys and low-hanging clouds on the high hills. We were thankful to have warm comfortable beds to go to that night.

HOT WEATHER SPECIALS

Looking for a new refrigerator, range, automatic washer, dryer, dishwasher or freezer?

Over 50 in stock in a wide assortment of colors for immediate delivery.

Also a large supply of Quality Bedding in 39", 48", 54" or Queen Size

See us for your bedding or appliance needs. We can save you money at

MONTCALM FURNITURE and APPLIANCES 33-1c

Moose Creek **Tel. 528-2251**

Open Evenings Until 9:00 p.m. except Saturday.

Operation Lifestyle

Heart disease is one of the major causes of death, particularly among men over 40. Our eating and drinking habits, exercise patterns and use of tobacco can all be factors in whether or not we will suffer some form of heart disease.



WHICH WAY'S INDY?—Race cars go up to 200 miles per hour. This ride at the Williamstown Fair went eight m.p.h., but for this young daredevil, it was clearly just a matter of time, and those little details hardly mattered. (Staff photo—Everson)

GLEN SANDFIELD

GO SLOW — PROTECT OUR CHILDREN!

Mrs. Lorna Chapman
874-2408

Mr. and Mrs. Gerard Lalonde, Jeannette Poirier and Mrs. Pacifique Poirier visited the Thousand Islands last week, while Pacifique Poirier took his grandson Daniel down to see Man and His World.

Mr. and Mrs. Roland Poirier and family recently attended the wedding in Lachute of their niece Marie Lalonde to Mike Taylor of Lachine.

Col. and Mrs. Wm. Hackney and son Wayne of Carrying Place, have returned home after spending a few days at Glen Twining Centennial Farm 1967. Last Thursday they went to Upper Canada Village and had a wonderful day and Sunday went visiting in Maxville.

Mr. and Mrs. Ewen MacPhee and family have returned to Toronto after a nice visit with his mother, Mrs. A. W. MacPhee in Lochiel, and her mother, Mrs. Arthur MacMillan, in Glen Sandfield and other relatives in the area.

Stacey Kronwald competed in Vankleek Hill last Sunday and came home with three firsts, one second, one third and two fourths. He rides as a 10-year-old. One of his first class wins was against others 18 years and under in Equitation on Cher. He took first in the Line and in the Pleasure classes and his brother Cary, 6, took third in the Pleasure class. His bay pony, Haverhill Cher, took champion female and Stacey took high point trophy for the day. Cary's pony was a dark brown called Haverhill Pickles. Both ponies are used in some of the jumping exercises.

Congratulations Stacey and to you, too, Cary, on a fine day. The boys are the sons of Mr. and Mrs. Henry Kronwald. By the way, if any of you catch "Montreal Scenes," a filler on CTV about 5 or 5:30 p.m., the lady in the light jacket leading the pony at the end is Gail Kronwald and the lad is Stacey.

Apple Hill store owner dies at 91

Funeral services were held in St. Anthony's Parish Church on August 2, for Alex Dancause who died in MacDonell Memorial Hospital on July 31 at age 91.

Rev. Charles MacDonald celebrated the High Mass with Rev. J. Donihee and Rev. G. Maloney present in the sanctuary.

Burial was in the parish cemetary.

Mr. Dancause, born in Williamstown was the son of the late Antoine Dancause and the late Mary Lagroix.

He came to Apple Hill as an infant. His parents started the family business known as "The Farmers Famous Store."

He was the last surviving member of a family of 13 children. He attended the local school and Belleville Business College.

After a short sojourn in Alberta, he joined the Thomas Grace firm in Gracefield, Quebec, returning to Apple Hill to join his brothers Andrew and Albert in the business, on the death of their father.

Together the three brothers carried on from 1915 until the late sixties.

Married to the late Mary Anna Barry and by a former marriage to the late Lillian Langevin, he is survived by three children, Mrs. Raymond Murphy (Vivian) of Long Sault, Mrs. Ted Tomka (Elaine) of Ottawa, and Hubert of Cornwall. He is also survived by nine grandchildren and six great grandchildren.

Centre offers credit advice

The Family Counselling Centre of Cornwall and the United Counties recently received provincial funding for its credit counselling division as part of a province-wide allocation of $680,000 to this and 28 other agencies across Ontario.

In a press release last week, Minister of Community and Social Services Keith Norton said he was "particularly pleased about the effectiveness of the program in helping people pay off their debts and stay out of over-indebtedness.

"In the majority of cases," he said, "the credit counsellor and the debtor are able to find the most satisfactory solutions in assisting them in responsibility managing their future financial affairs."

Credit counselling was set up in response to how credit seems to have become a way of life for many, counsellors say.

"Credit extended beyond one's ability to pay results in financial problems and strained family relationships," the release said.

To obtain counselling the person seeking advice about financial problems calls the centre for an appointment. A credit counsellor then interviews the individual or family on a personal and confidential basis.

Full information on the family's financial picture is obtained including income, living expenses, debts, amounts, payment dates and so on. From the information provided, the financial situation is discussed, the problems are analyzed, and alternatives are considered.

Problems vary, as do solutions. Whereas some applicants only require budgeting or credit guidance, some require the help of a counsellor to arrange affairs with creditors.

Others may require a debt repayment loan, based on their ability to carry it.

No matter what the reason for debt, whether it be illness, employment difficulties, reduced income or poor management, once a person is in a complicated credit situation, getting out without some form of assistance can be close to impossible.

Not just the applicant will benefit, but the creditor and the community will also, organizers say. Those with debt problems gain self-reliance along with financial well-being when their debts are straightened out.

The debtor who has resolved his financial problems becomes a better money manager and the community will gain ultimate economic and social stability from the improved educational and personal money management programs.

Raymond Houde, credit counsellor with the agency, outlines what is expected from the clients that come to ask for help. He asks that clients be sincerely interested in solving their problems and be able to provide basic information concerning living expenses, total list of creditors, the details of each debt and the name of each creditor.

Counsellors also ask that, where applicable, both husband and wife be present at the counselling session and that clients live up to their agreements once arrangements have been made.

The credit counselling services receive funding from sources such as the United Way, local municipal government, credit agencies and other voluntary contributions. Sixty per cent of their funding, however, comes from provincial grants.

Bull Dog Agri System

Storage and drying bins and hoppers
Fully equipped with fans and aeration
For free estimates, contact:

HUGH BOUGIE 25-tf

Williamstown **Tel. 347-3113**

Pre-Season No-Interest Program

PAY NO INTEREST until March 31, 1979 ON ALL GEHL FARM EQUIPMENT over a value of $2000.00 Purchased before September 30, 1978

with 25% down payment or equivalent trade-in value

Ford Tractors Equipment

TROTTIER BROS. FARM EQUIPMENT REG'D

Highway 43 **Alexandria** **Tel. 525-3120**

ATTENTION

GM GENERAL MOTORS

School bus operators

Now is a good time to overhaul your vehicles and get them ready for September

For all your GM truck parts call the parts dept. at

Roy's

GARAGE (GREEN VALLEY) LTD.

Green Valley, Ontario **Tel. 525-2300**

We know all about trucks 27-9c

Retirement Home

Just Opened



PALAIS ALEXANDRIA PALACE

- 20 uniquely decorated suites to suit individual tastes
- Enjoy active and independent living in luxurious surroundings
- Adjacent to Community Nursing Home with a registered nursing staff on duty 24 hours a day
- Shopping close by

For additional information, please call
Reine Bergeron
[613] 525-3333
or 525-2022
or write to: Alexandria Palace
69 St. Paul St.,
Alexandria, Ont.
33-3c

THE FRUIT STAND AND GARDEN CENTRE

OPEN 7 DAYS PER WEEK

BANANAS	5 lbs.	.99
CANTALOPES	ea.	.49
Local Red or Green **APPLES**	lb.	.29
CUCUMBERS	2 for	.19
Local Field **TOMATOES**	lb.	.29
NEW POTATOES	10 lbs.	.69

Located at the Canadian Tire Parking Lot

ALEXANDRIA IGA

your recipe for Summer Savings

Cut from Canada Grade "A" Beef
Sirloin, Wing and T-Bone Steaks
lb. 2.78

Local Grown
Canada No. 1 Grade
Fresh New Potatoes
10 lb. bag
.69

Top Valu
Fancy
Tomato Juice
19 fl oz tin
4 $1 for



Canada
White Vinegar
128 fl oz cont
.99



Aylmer
Choice Peas or Peas and Carrots
14 fl oz tin
.29

Top Valu
Pink or Blue
All Purpose Cloths
pkg of 10's
.79

Lavo
Liquid Bleach
64 fl oz cont
.39

Capri
White, Pink or Yellow
Bathroom Tissue
4 roll pkg
.79

Skinless, 1 lb pkg
Top Valu Wieners
.99

2 to 3 lbs
Royal Dinner Pork Shoulder
lb. 1.38

Flavourful
Produce of U.S.A.
Nectarines
2 lbs. for .88

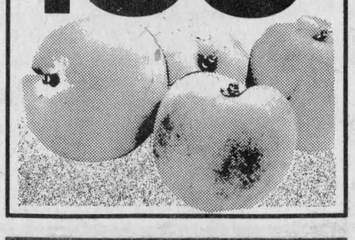

Kellogg's 675g pkg.
Corn Flakes Cereal .99

Habitant 24 fl oz jar
Raspberry or Strawberry (With Pectin)
Jam 1.49

Laura Secord pkg of 4's
Assorted Varieties
Puddings .99

Kraft 32 fl oz jar
Miracle Whip 1.29

Boyardee 15 fl oz tin
Mini Ravioli .58

Aylmer 14 fl oz tin
Choice
Cut Wax or Green Beans .29

Catelli 27 fl oz tin
Meat Sauce .99

White Swan 2 roll pkg
Assorted Colours
Paper Towels .99

White Swan pkg of 60's
Assorted Colours
Paper Serviettes 2/.88

10 lb. bag
Charcoal Briquets 1.69

Donald Duck 12 fl oz cont
Concentrated Frozen
Orange Juice .89

Sunny 12.5 fl oz cont
Concentrated Frozen
Orange Drink 2/.88

Farmhouse 12 oz pie
Assorted Varieties
Frozen Cream Pies .75

Donald Duck 64 fl oz cont
Chilled Orange Juice 1.49

Monarch 1 lb tub
Soft Margarine .79

Weston pkg of 9's
Date Turnover Cookies .65

Kraft 16 oz pkg
Maxi Mallows .69

Kool Aid 660 g tin
Assorted Flavours
Drink Mix 1.79

MacLeans 100 ml tube
Fresh & Mild Mint
Toothpaste .99

Purina 20 kg pkg
Dog Chow 9.99

Cut from Canada Grade "A" Beef
Inside Round and/or Sirloin Tip Steak and/or Roast lb. 2.28

Cut from Canada Grade "A" Beef
Eye removed, outside Round and/or Full Slice Round Steak lb. 1.78

Coorsh, 24 oz container
Potato Salad and/or Cole Slaw .98

Top Valu, 6 oz pkg Bologna Mac & Cheese and/or Chicken Loaf
Sliced Cooked Meats .49

Canada Grade "A" Frozen
Sizes: under 10 lbs
Dind-O-Jus Self-Basting Turkeys lb. 1.08

Fearman, Store Packed Pure
All Beef Burgers lb. 1.48

Top Valu, 1 lb. pkg. Sliced
Variety Pack and/or Sliced Minced Ham 1.28

Cut from Canada Grade "A" Beef
Tenderized Steaks lb. 2.78

Top Valu, 1 lb pkg
Sliced Side Bacon 1.58

Introducing
Royal Brand Meats

Fully Cooked, 2 to 3 lbs
Dinner Hams lb. 2.78

By the piece only
Bologna lb. .99

1 lb pkg
Sliced Side Bacon 1.68

6 oz pkg
Ham Slices 1.19

5 to 7 lbs
Smoked Picnic Shoulder lb. 1.19

Crisp, Plump
No. 1 Grade
California Red
Cardinal Grapes
lb. .69

Local Grown
Canada No. 1 Grade
Celery Stalks
Size 24
ea. .59

Local Grown
Canada No. 1 Grade
Green Peppers lb. .39



Marie - Paule Green
Director, Consumer Affairs Dept.

PICKLING HINTS

Use only fresh top-quality vegetables, sort out sizes, and follow a reliable recipe. A mixture of half cider/half white vinegar will give a good flavour, but remember that cider or malt vinegar will alter the colour and flavour. Produce such as silver skin onions and cauliflower are best pickled in clear vinegar.

Use only pickling salt, because table salt may cause cloudiness in pickles. Calcium chloride (from drugstore) increases crunchiness of pickles. Use 1/3 per gallon of pickling solution.

Fresh *whole spices* are best for flavour and colour, and should be removed before pickles are jarred to avoid discolouration.

What a joy to reach for home-style pickles when Christmas time is here!

Mrs. Green is available to talk shopping to groups.
Please write: Marie - Paule Green
Director, Consumer Affairs Dept.
c/o M. Loeb, Limited
490 Industrial
Ottawa, Ontario K1G 3K8

Supplied and Serviced by M. Loeb, Limited

WE RESERVE THE RIGHT TO LIMIT QUANTITIES TO AVERAGE FAMILY REQUIREMENTS.

"6 MILLION GIVE-AWAY"

GOLD BOND STAMP

ONE MILLION GOLD BOND STAMPS EACH WEEK FOR 3 WEEKS

Every IGA store in Eastern Ontario and Western Quebec (41 Stores) will have a weekly draw for 25,000 Gold Bond Stamps for a weekly combined total of over 1 million Gold Bond Stamps. The draws will be made on 3 consecutive Saturdays starting on August 5, 1978.

HUNDREDS OF WINNERS

There will be 5 winners each week in every one of our 41 IGA stores for a total of 205 weekly prizes or a grand total of 615 winners by the end of the 3rd and final week, Saturday, August 19, 1978.

WEEKLY PRIZES PER STORE WILL BE AS FOLLOWING

1st prize	10,500 Gold Bond Stamps	(1,050 Golden Ten)
2nd prize	7,500 Gold Bond Stamps	(750 Golden Ten)
3rd prize	4,000 Gold Bond Stamps	(400 Golden Ten)
4 & 5th prize	3,000 Gold Bond Stamps	(300 Golden Ten)

(Cash value of One Golden Ten Stamp is 1c)

EASY TO ENTER NO PURCHASE REQUIRED

To enter IGA's "6 Million Gold Bond Stamps Give-Away" simply write your name, address and telephone number on one of the free entry forms, available at all IGA stores, an IGA cash register tape or on a plain piece of paper and deposit it in one of our stores' specially marked "6 Million Give-Away" entry boxes. Enter as often as you wish.

Names of entrants who have been selected by weekly random draws will be posted in the store where entries were deposited and if you see your name, contact the IGA store owner or the manager on duty. You will promptly receive your prize after correctly answering a time limited, skill-testing question.

Last day to enter is Saturday, August 19, 1978.

The contest is open to all residents of Canada, 18 years of age or older, except employees (and their immediate families) of IGA.

THREE WINNERS OF 3 MILLION

(100,000 GOLDEN TENS)

After the final weekly draws on Saturday, August 19, 1978, all entries (including previous winners) from all 41 stores, deposited at any time since July 31, 1978, will be entered in the final random draw for 3 grand prizes of 1 Million Gold Bond Stamps each, to be made on Saturday, September 2, 1978.

Selected entrants will be contacted by IGA and after correctly answering a time-limited, skill-testing question will receive 1 Million Gold Bond Stamps.

ONE MILLION STAMPS WILL FILL YOUR HOUSE WITH OVER 200 GIFTS!

A DREAM COME TRUE

A shopping spree for all the things and gifts you always wanted for yourself, your family or friends. Gold Bond offers over 2,000 items to choose from.

Pick up your free Gold Bond Gift Book from IGA right now - and start selecting all the gifts you can get for 1 Million Gold Bond Stamps.
(1,500 stamps fill one Gold Bond Saver Book)
(10 Stamps equal 1 (one) Golden Ten Stamp)

People Come 1st at IGA

YES I want to win my share of 6,000,000 Gold Bond Stamps.

NAME _____
ADDRESS _____
CITY _____
PHONE _____

NO PURCHASE NECESSARY
Last day to enter August 19, 1978.

EDITORIAL

IT'S OUR OPINION

1978 PRIZE WINNER CANADIAN COMMUNITY NEWSPAPERS ASSOCIATION BETTER NEWSPAPERS COMPETITIONS CNA

The Glengarry News

ALEXANDRIA, ONTARIO, WEDNESDAY, AUGUST 16, 1978

Racial name-calling disgusting

We all see it developing, but nobody wants to talk about it. It's called racism and it is a manifestation of ignorance.

There is too much talk these days about racial perfection—about whether someone is "pure" French or "pure" English. The desire on some extremists' part to drive a social wedge in the community is becoming all too obvious.

Last week this latent racism came to the forefront at SD&G County Separate School Board—a school board that is, ironically enough, supposed to be founded on the principle of Christian brotherhood.

Two groups of parents were embroiled in a dispute over which type of French program should be offered at St. Gabriel School in Cornwall. One group wanted the "regular" program and the other wanted the "regular adapted" program. It is not our intent to comment on which arguments had the most merit. We do wish to comment on the name-calling that became an all too noticeable part of the meeting.

One group of parents, consisting mainly of mixed English-French marriages, favored the "adapted" program because it would allow their children access to French education even though they were not yet fluent in French.

This group called itself the "Forgotten Francophones" because no one seemed to share their concern about the assimilation of their children, who, for the most part, spoke English.

In opposing this group, some other Francophone speakers sarcastically referred to these families as "Franglophones." In other words, they were neither Francophones nor Anglophones and the speakers wanted to let them know it.

Frankly, we are nauseated by all this emphasis on so-called racial purity. We are spending a fortune in this country to promote bilingualism and biculturalism, yet children who come from mixed marriages—where they can draw on the rich cultural bounty of both founding nations—are subjected to such name-calling.

Whether it be "Franglophone" or "half-breed," the effect is the same. It is a racial slur and it is an attempt to make people feel second-class because they are not "pure."

There are many Canadians, both English-speaking and French-speaking, who are buried over in Europe because they found such a "master race" philosophy despicable and gave their lives to nip it in the bud.

We would be doing their memory a great dishonor if we allowed such racism to take root here.

Some federal election questions

We all do a lot of complaining about government. When the time comes to cast our ballot, though, how much thought have we really given to the issues? More important, do we really know where all the candidates stand on those issues?

A group known as the National Citizens' Coalition is hoping to send out a questionnaire to candidates during the next federal election. The replies, or lack of replies, will be printed in local papers. Below is a tentative list of questions:

1. Would you vote for compulsory arbitration to settle union-management disputes in the public sector?

2. Would Canada have less unemployment if our minimum wages were less (not higher) than the U.S. rates?

3. On a free vote in the House of Commons would your primary concern be to vote for the wishes of your constituents?

4. Do you think that the main cause of inflation is due to government taking up an increasing amount of the national income?

5. Would you support tax incentives that would encourage business to broaden its ownership base among its employees?

6. Should the financial affairs of unions be made public?

7. Would you support the implementation of a "Sunset Law" principle in Parliament? (This plan requires that every few years governmental commissions and departments have to justify their policies and programs or be cancelled.)

8. Do you think it is dishonest of government to borrow billions of dollars from the public while knowing, because of the likelihood of inflation, they can only be repaid with cheaper dollars?

9. Are you in favor of fully indexed pensions for MPs?

10. Would you attempt to cut back on unemployment insurance and welfare programs?

11. Would you agree on national referenda on important issues so that the Canadian public can participate in major spending decisions? An example might be to limit government spending to a fixed percentage of national income or introduce tough economies in the civil service.

12. Do you think that government payouts (baby bonus, pensions, 100 per cent health care) should be for the needy (lower 20 per cent) only?

13. Do you think profits in business should be controlled by government more than at present?

The questions are obviously loaded, reflecting the right-of-centre nature of the group. All sincere Canadians, however, regardless of political persuasion, would agree that these are issues that should and must be debated during the next election. The questions lean heavily on economies, as well they should. Government spending has reached phenomenal proportions in recent years and it's time to hear some justification for it from our incumbent MPs.

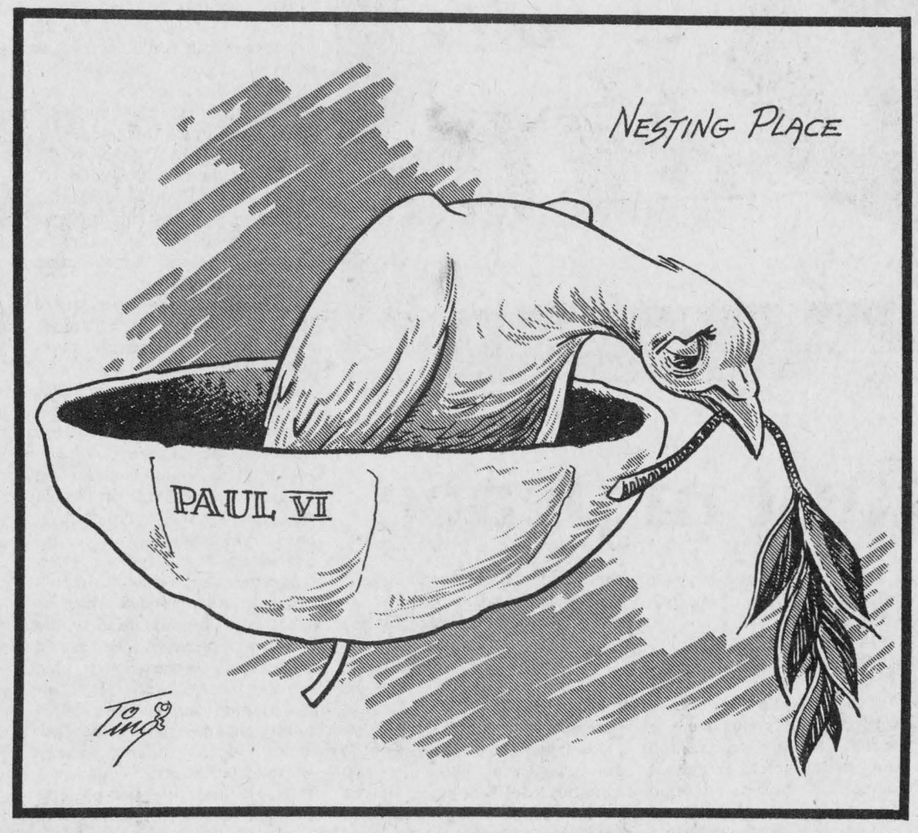

ITEMS OF AULD LANG SYNE . . .



. . . GLEANED FROM OUR FILES

TEN YEARS AGO
Thursday, August 15, 1968

The preliminary hearing of Charles Meldrum, charged with the hit and run death of Mrs. Phyllis Mosher, has been remanded a week.—The Alexandria Brown Shoe plant plans to add more than 100 jobs and more than double production in a stepped up schedule.—A load of garbage on the truck of Ovila Rochon burst into flames and burned the box on the back completely.—A record 38 pipe bands competed in the Highland Games Saturday, with Clan McFarlane of St. Catharines winning the overall award. There were so many bands that the competitions went well into the evening and the massed bands march had to be cut short.—Mrs. Jack Smith, a lifelong Dalkeith resident, will be ninety Saturday.—Bill Marlin, a Cornwall man who last year gave lessons here, won the Glengarry Golf Club Championship last weekend with an extra hole playoff against Joe Morgan. The event was a 36-hole competition.

TWENTY YEARS AGO
Thursday, August 7, 1958

Walter McCuaig of the Dalhousie area had a close call Thursday of las week when his tractor dropped 20 feet from a farm bridge crossing into the Delisle River. Mr. McCuaig was thrown clear.—Mr. and Mrs. Earl Leroux and family were bade farewell at a party in Alexander Hall prior to leaving Friday to reside in Ottawa.—John Angus McCuaig, 60, of Greenfield, was seriously injured Friday when he fell 20 feet from the overpass over the railway line being built at Ingleside.—Glengarry Transport this week had installed a direct telephone link to Montreal.

THIRTY YEARS AGO—
Friday, August 13th, 1948

Lt.-Col. D. C. Cameron, DSO and Bar, ED. of Alexandria, has been named to command the Princess Patricia's Canadian Light Infantry, one of Canada's three regular infantry regiments. He will be in the Pats' first class to undergo airborne training.—A. E. Cyr, a former member of the local Bank of Nove Scotia staff, was recently appointed manager of the St. Isidore branch.—Rheal Gagne, 31, a son of the late Alex Gagne of Glen Nevis, was killed instantly when he tried to crawl under a standing freight train at Cornwall.

FORTY YEARS AGO—
Friday, August 12th, 1938

While spending his annual vacation here, Rod N. MacMillian died as the result of a heart attack, Sunday, at the home of his mother-in-law, Mrs. George R. Duvall.—The first quarter-century of service by the Holy Cross Sisters at St. Raphael's will be marked on the 29th.

FIFTY YEARS AGO—
Friday, August 10th, 1928

Piper Angus A. Cameron of Alexandria, perhaps one of the youngest in Canada, has been chosen to represent the regiment at the big Highland Meet in Banff, Alta., September 1st.—Among the religious who made their temporary vows at the Joan of Arc Institute, Ottawa, on Sunday last, was Sister Mary Joseph, formerly Miss Amanda Poirier of Alexandria.—At the August meeting of Maxville Council, Reeve Munro reported that he had been informed by the Education Department at Toronto, that the formation of Maxville as a High School centre had been approved and would become effective 1st January.—Miss Alice Goulet announces the opening of a Hair Dressing Parlor at her residence, Kenyon Street.—J. Cyr, who spent some time on the staff of the Bank of Nova Scotia here, was this week transferred to Hawkesbury.

SIXTY YEARS AGO—
Friday, August 16th, 1918

The striking success of scholars from Alexandria and Williamstown, as announced last Friday by the Registrar at Queen's University, has called forth much favorable comment. Miss Eunice Simpson, daughter of Mr. and Mrs. W. J. Simpson, Alexandria, won the McLennan Scholarship; Eugene Deagle, son of Mr. and Mrs. Hubert Deagle, Alexandria, captured the Margaret Grant Scholarship No. 1; Miss Florence C. Munro, daughter of Mr. and Mrs. M. A. Munro North Lancaster, won the McDowall for General Proficiency; while Margaret A. McDonell and Mary Gourlay of Williamstown High School, won, respectively, the Margaret Grant Foundation No. 2, and the Nicholl's Foundation No. 2.—Thecarriage Factories here, is in receipt of an extensive order from the military authorities for the manufacture of bodies for military ambulances. Two cars of automobile bodies were shipped from the local plant this week.—On Monday of this week, our esteemed townsman J. A. McMillan, ex-MP, entered the Royal Victoria Hospital for treatment. Mr.McMillan has been indisposed for some weeks and his condition is somewhat se-

(continued on page 12)

'From the old rail fence'

by Ellen McRae

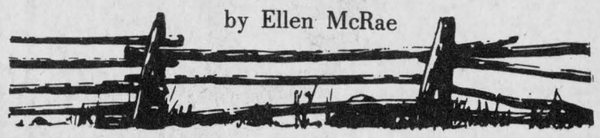

(Anna Margaret is on holidays for the next two weeks and summer student Ellen McRae will be filling this space during the editor's absence.)

It's garden and apple tree time, and with all the fruit and vegetables on hand, vegetarians must be feeling good. Not that they eat only vegetables, of course. Cheese and eggs and nuts have got all the protein they need without the beastly interference of that digestible gold, meat.

The reasons put forth by those who have turned to the non-meat diet are surprisingly noble. I always believed that the reason many gave up their steak was to avoid consuming fatty cholesterol and becoming prone to heart disease and other fat-related illnesses. However, it seems that to produce one pound of meat protein, 20 pounds of grain protein are necessary. One pound of hamburger is worth its weight in 20 pounds of wheat . . . appalling, isn't it? It might make a nice change for some of us to exist solely on our own garden vegetables this summer to make up for the winter months when it's hard to get by without the standard meat and potato meals.

While farmers to the south of us are faced with droughts, Maritime farmers are faced with economically disastrous floods. The shorter growing season there means that their produce is only ready for market two weeks after those provinces are flooded with food coming from the excellent farming areas in Ontario. Discouraging to think how helpless a farmer really is when the weather can so effectively cheat him of a hometown market for his produce.

I was reading about "Super-Donuts" in the States, the ones that are being sold as a nutritional noon-hour snack to elementary students. The sales of the donut have tripled since the manufacturers announced that instead of a normal donut, they had a super-donut, enriched with all the vitamins your body needs. How they can get away with claiming that is beyond me. Artificially enriched foods do not contain any of the unknown vitamins and nutrients that scientists are still working to discover. Impossible to reconstitute a natural food, so passing off a ghastly pumped up donut as a nutritious snack is not only misleading, but a crime. One carrot contains all the vitamin A you need for one day, and contains no fatty glucose, sugar or carbohydrate mess. Too bad there's no romance in something as mundane as a carrot. With the right press agent, however, it could earn someone millions.

Agriculture Canada has a great deal to say concerning nutrition. A tip from them: If you're going to nibble, choose apples rather than apple turnovers, cheese rather than chocolates, peanuts rather than chips, raisins rather than candies. If you're going to spend your money on food, it might as well be the kind that will do you some good.

With all the sugar-consciousness among people today, one doctor came out with an interesting comment recently. Even though there aren't an awful lot of good things to say about sugar, it is dangerous to do without any at all. Something about sugar level in the blood. Considering the amount of sugar there is in everything from bread to pizza, it hardly seems possible that one could ever get to that dangerously low point.

A Western agriculture diplomat feels that the world's food trading system is "not working."

"Trade is like love," he says. "It takes two to make it work," two being in this case an industrialized country and a Third World Country. The notion of "free trade," it seems to me, is neither fair nor free. It may indeed take two to make a lovematch, but it also takes two to exploit and be exploited. Agribusinesses are as interested as they always were in making a buck, and when they consider it "good business" to grow high-profit crops for export rather than to raise rice or corn that would feed a local population, then the word good is used the same way the word love was used . . . in a condescending and gruesomely coy manner.



Perspective

by Bob Roth

Government sells out to Inco

The Ontario government's latest surrender to the province's defilers came last month when the Ministry of the Environment backed down on pollution control regulations laid down for Inco's large Sudbury plant.

Inco had been given eight years to reduce its sulphur dioxide emissions from 5,200 tons per day to 750 tons per day by December 31, 1978.

Now, the ministry has agreed to let the company continue to dump 3,600 tons per day into the atmosphere at least until 1982.

It should be noted that during this period, Inco's profits totalled $1.4 billion. Instead of pouring more of this money into pollution research and new facilities in Sudbury, the company decided to invest hundreds of millions of dollars into its U.S. battery plant and new nickel operations in Indonesia and Guatemala.

Earlier this year, Inco announced layoffs in the thousands. So much for the argument that all can be sacrificed in the quest for jobs.

The Ministry of the Environment's own studies show that 20 per cent of the lakes sampled in the area have died and will support no fish and that 50 per cent are likely to suffer the same fate. The studies have shown that mercury levels found in lakes increase with increasing acid levels caused when sulphur dioxide mixes with rain.

Also, a recent University of Ottawa study indicated that the incidence of bronchitis for Sudbury residents is higher than for residents in similar occupations in the Ottawa area.

An unpublished report prepared by Environment Canada estimates that Inco has caused about $390 million per year in damage to health, vegetation and property around Sudbury.

During times of economic recession, it's all too easy to slough off environmental concerns in the eager search for jobs. Myopic politicians, whose vision can barely be strained to span the distance from one election to the next, are quick to spy such short-term approaches.

A long-term viewpoint would recognize the role Ontario, and Canada as a whole, could play in the area of pollution control technology. Such technological research and its application could create thousands of jobs while at the same time saving our environment for future generations.

When combined with technology in such other fields as energy conservation, this new "resource" of applied technology could become a major export and help to stabilize our balance of trade.

The time to invest in this approach is now. The damage currently being done to the province's environment may prove irreversible, as has the harm to people's health. When the polluters are done stripping our land of its riches, we can rest assured they will not hesitate to pull up stakes, move on to more fertile lands in Latin America or Asia and begin the cycle all over again.

Meanwhile, we will have nothing left—neither jobs nor the scenic beauty and teeming wildlife that once was Ontario.

They'll Do It Every Time



THE GLENGARRY NEWS LIMITED

A member of the Canadian Community Newspapers' Association

CNA Audit Bureau of Circulation ABC

THE GLENGARRY NEWS LIMITED

P.O. Box 10, Alexandria, Ont.—Tel. 525-2020

EUGENE A. MACDONALD, President
EMILE HURTUBISE, General Manager and Publisher
ANNA MARGARET MacDONALD, Editor
ROBERT ROTH, Assistant Editor

SUBSCRIPTION RATES: $9.00 per year; $10.00 per year in Canada, beyond the 40-mile zone; $20.00 per year U.S.A. and Foreign—Second class mail registration No. 1302



TALE NO. 27
ET TU BRUTUS?

There's nothing like being on the inside to get a good picture of what's going on. In 1976, a former information officer with the Department of Industry, Trade and Commerce, wrote an article outlining complacency and frustration in the civil service.

"The truth of the matter," he wrote, "is that the federal civil service has reached the point where it is no longer controllable. To put that in perspective, the civil service has increased 31 per cent over the past eight years, whereas the entire national employed working force has risen only 22 per cent over the same period. Or, in yet another manner, 10 federal employees in 1976 for every one such worker in-1940."

Grenier's stab in the back to his former employer came only one year after another bureaucrat, John Starnes, released findings of a government task force on the civil service. After a year of studying the beast, Starnes found:

—"The general attitude was a weary, sometimes cynical acceptance of a system of public administration that has grown too complex and too large to control."

—"About 10 per cent of the people in the civil service shouldn't be there. They should be let go, if someone ever comes up with a way to fire them gracefully. As for the people who are just plain dissatisfied with their jobs, well, the proportion is much higher than 10 per cent."

Grenier contends that "because of the sheer size of the bureaucracy, a civil servant who wants to can go almost completely underground, performing little or no work."

"A federal employee at the National Museums of Canada admitted he works about an hour a week. He makes $15,000 a year. A bright young bureaucrat with the Foreign Investment Review Agency admits working about two hours a week. His salary is $28,000.

"A federal employee who has been in the Civil Service for four years with a salary in excess of $20,000 says, 'I took this job because I wanted to make some kind of difference. Now I'm working a total of about three hours a week. It's something I don't like and there is no real way out of it'."

TALE NO. 28
TREAD LIGHTLY

The Ontario Research Foundation of Mississauga was paid $5,904 by the federal government to "determine and evaluate sole traction for service footwear."

TALE NO. 29
BUT WHO PAYS THE PIPER?

Did you hear about the fellow who got an $8,000 Canada Council grant "for research on the musical and choreographic traditions of the Bulgarian and Macedonian communities of Canada"?

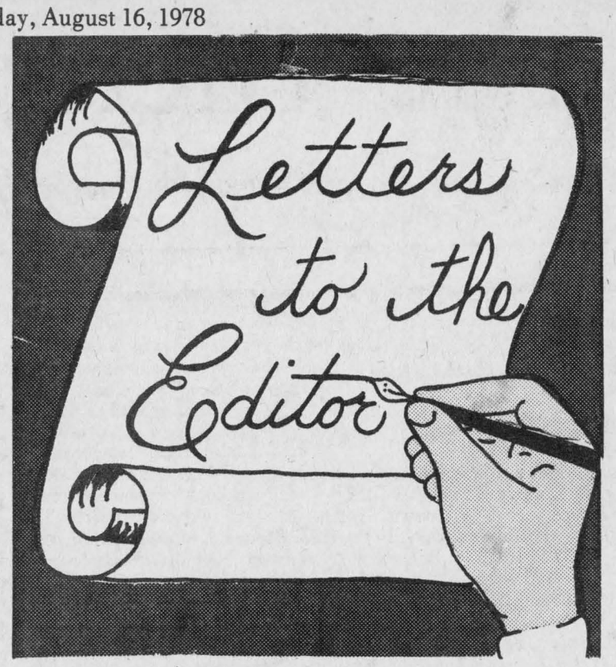

Rest in peace

August 9, 1978
Montreal, P.Q.

The editor,
The Glengarry News:

I am looking into a clump of maples forming a canopy over the grave of a family friend and servant who left before his time. I say before his time, as although he was getting a little grey around the nose and mouth, he probably had five or six healthy years yet, but a cruel bullet guaranteed these years were not to be enjoyed by him or his family.

Moochie wasn't the kind of friend you could count on for a funny story or a free beer, he gave his affection generously for very little return, because he was only a prized dog.

Strangely this dog came to his final owners through a rogue contractor who absconded with the funds of a paid contract before completion, but ironically this dog was worth the financial loss and in no way carried the characteristics of his former owner, as his trust, friendship and service was pure gold.

I say, may the conscience of the gun-bearer who felled this majestic beast let him sleep well as he has robbed a sad family of a dear friend and servant, and particularly a companion who sensed the joy and sadness of an ageing mother.

He warned of any strange noises or prowlings with vigorous barking and was a constant companion to the ageing mother of the household.

Yours sincerely,
Catherine McCormick

Letters policy

The News prints intact all letters to the editor of 600 words or less providing they are not libelous and carry the signatures and addresses of the writers. Names and addresses are needed to ensure that every letter is authentic. Letters of more than 600 words will also be considered but may be shortened due to space limitations.

Hydro gets green light

Ontario Hydro's Board of Directors has given general approval for the development of a program for the future expansion of hydro-electric generation in the Province which could lead to as many as 17 new projects in a 16-year period to 1994.

Energy Minister Reuben Baetz said he welcomed this latest step towards the full utilization of the province's renewable resources, which reflects Hydro's continuing efforts to support this government's policy of achieving a balanced electrical generation system in Ontario.

"The Ministry has encouraged Ontario Hydro in this hydraulic program and the present initiative marks the first step in a process leading to review under the Environmental Assessment Act and eventual Government approval," he said.

The go-ahead for construction of each project will be made separately by the Hydro board. The developments will be incorporated into Hydro's long-range generation plan (to match anticipation demands) which is expected to be submitted to the Board in September. The revised long-range generation plan (which deals with facilities coming into service after 1987) could change the scope and timing of all future planned generation projects.

The 17 hydro-electric projects are made up of 10 new developments with the remainder being either extensions or redevelopment of present stations. Most of them are in the more remote parts of Northeastern and Northwestern Ontario.

If all approvals are given, the earliest construction on any of the sites could begin is 1982 with the final work on the last one to be completed in 1994. Peak capacity of the new developments (during high-water periods) is about 2,000,000 kilowatts with an average annual output of 523,000 kilowatts. The total cost of all 17 is estimated a $1.4 billion (in 1977 dollars).

Although they would not significantly increase the province's electrical resources (Hydro's total capacity was 21,000,000 kilowatts last year) there are a number of important advantages, Chairman Robert Taylor said.

"Although the capital investment for these hydro-electric plants is high, once built there is no fuel cost and little maintenance is needed."

About 28,000 man-years will be required if all developments are pursued. A large percentage of the work-force during construction would be recruited locally.

Taylor emphasized that there is a great deal of flexibility in the choice of sites. "Some could fall away if they do not meet environmental and economic criteria, and others could be introduced as studies continue.

"While this program does not represent any dramatic change in planning," Taylor said, "it does reflect the need to explore resources that assist in keeping the cost of power down. This is particularly true for water power where there is no fuel cost and, of course, this will become increasingly important in the future as the cost of fuels—coal, oil and uranium—rise."

Although the proposed new developments together would add less than 5 per cent to the total amount of energy produced by Hydro last year, it should be remembered that this is one way to further develop a proven renewable resource in a manner that will benefit the economy and the power user by reducing our need for expensive fossil fuels which now provide most of our peaking requirements," Taylor said.

Last year, water power produced 33 per cent of the electric energy that Ontario Hydro supplied to its customers; coal 25 per cent; nuclear 24 per cent; oil and natural gas about 5 per cent. The remaning 13 per cent was purchased from other utilities.

GLENGARRY MEAT PACKING ABBATOIR
North Lancaster Tel. 347-2616
SPECIAL FOR FREEZER ORDERS

Beef Sides	Canada A-1	lb.	1.25
Beef Sides	B-1	lb.	1.22
Steer Sides	C-1	lb.	1.21
Sides of Young Pork		lb.	.79

The above prices include cutting and wrapping
ATTENTION FARMERS
No Charge for beef slaughter if Cut and Wrapped in our plant
ALL MEAT GOVERNMENT INSPECTED 33-1p

SCOTTISH SUPPLIES
•Music Books
•Bagpipes and Reeds
•Records, etc.
CORONET CAMERA SHOP
124 Pitt, Cornwall
932-1664 32-tf

LOCHIEL CONTRACTOR AND LANDSCAPING
8' Blade Bulldozing
Backhoe
Front-end Loader
Trucking
Sand Fill
Line Way Top Soil Gravel Top Soil Prepared
Licensed to install Septic Tanks
A. M. IMBEAULT RR1 Alexandria, Ont.
525-3837
★ Free Estimates ★ 16-tf

ENTERTAINMENT
ATLANTIC HOTEL
STATION—ALEXANDRIA
Thurs. to Sat. Aug. 17 to 19 — BRISSON BROS.
Mon. to Thurs. Aug.21 to 24 — HUGHIE McDONELL
Fri. and Sat. Aug. 25 and 26 — JIM CONNORS

Badger
FARM MATERIALS HANDLING EQUIPMENT
We Sell
Stable Cleaners — Silo Unloaders
Feeding Bunks — Stable Equipment
Manure Tanks — Agitation Pumps
Forage Blowers
2 and 3 Row Forage Harvesters
Forage Boxes 14 ft. — 16 ft.
Running Gear 8 - 10 tons
Special on Mineral Feeders, 9 foot cut Hay Binds
Call Your Badger Dealer
Hugh Bougie
Williamstown 25-tf Tel. 347-3113

FRITZ
Fine Foods and Delicatessen
Tel. 613-525-2746 15-tf
34 Main Street South Alexandria, Ont.

PROFIT
RAISING EARTHWORMS
Can You Answer "YES" to These Questions?
1. Do you like raising livestock?
2. Do you want a business of your own?
3. Do you need retirement or extra income?
4. Do you have a back yard or other land?
PERHAPS YOU CAN BECOME A WORM GROWER!
IF ACCEPTED AS A PRODUCER, WE OFFER:
★ Professional Guidance ★ Marketing Service
★ Exchange Membership ★ Complete Supplies
*ACT TODAY! SEND FOR YOUR **FREE** BROCHURE!* 31-4c
Send name, address, phone, description of facilities to:
NATIONAL WORM GROWERS EXCHANGE, INC.
"Leading The Industry"
615 "A" STREET • SMYRNA, TENNESSEE 37167 • (615) 254-7327

Auld Lang Syne . . .

(continued from page 11)

rious.—Miss Dorothy Hope, daughter of Dr. J. T. Hope and Mrs. Hope, secured the highest marks in the county in High School Entrance examinations. tions.

SEVENTY YEARS AGO—

Friday, August 14th, 1908

The News this morning received the sad news of the death of the late W. D. McLeod, ex-MLA, which occurred today at the residence of his son, K. D. MacLeod of Vankleek Hill.—Archie McMillan, liveryman, recently shipped to Ottawa several livery horses together with complete outfits, and is already establishing a good connection at the Capital.—Word has been received of the death by drowning, near Winnipeg, of Edgar Morrison, late of North Lancaster. Deceased was a son of Donald Malcolm Morrison, and a brother of Mrs. J. L. Morrison of Glen Nevis.—Ewen J. Macdonald, who is on a trip to the West, was in Fernie, B.C., when the great fire broke out. He escaped to Cranbrook in safety.

EIGHTY YEARS AGO—

Friday, August 12th, 1898

Glen Robertson is to have a resident doctor. Dr. G. W. Kirk, the popular physician and surgeon who for the past few years has practised at Dalhousie Mills, has removed to Glen Robertson.—Miss Irvine, who for some time past has been in charge of the C.A.R. restaurant here, left on Thursday for Carleton Place. Her successor here is Miss Easten of Ottawa.—Allan Bain, formerly of St. Raphael's, met with a terrible accident on July 3rd, while working in the Reco Mine, Sandon, B.C. A rock fell on his leg, fracturing it in three places and tearing the calf almost entirely off.

Wheat, oats, barley or quackgrass. What are you harvesting next year?

ROUNDUP® WILL CONTROL QUACKGRASS THIS FALL, FOR A CLEAN START COME SPRING.

Next spring, nothing will be more important than getting in and planting as early as possible. Unfortunately, that doesn't leave much time for dealing with quackgrass.

Unless you apply Roundup® herbicide by Monsanto this fall after harvest.

Simply allow the quackgrass to regrow undisturbed in the crop stubble until the majority of plants are actively growing and at least 8 inches high (3-4 leaf stage). But treat before the first killing frost.

Properly applied, Roundup will be absorbed and "translocated" down into the network of rhizomes – destroying the entire plant, above and below ground. Five days after treatment, you can resume fall tillage operations.

Since Roundup has no residual soil activity, you can plant wheat, oats or barley next spring – without risk of crop injury.



What's more, many farmers using Roundup as the key element in a quackgrass control program, have been able to achieve manageable quackgrass control for as long as three years.

Don't think of treating quackgrass as one more chore in the fall. Think of it as one less chore in the spring.

See your dealer about Roundup. The herbicide that gets to the root of the problem.

There's never been a herbicide like this before.

ALWAYS READ AND CAREFULLY FOLLOW THE LABEL DIRECTIONS FOR ROUNDUP HERBICIDE.
Roundup® is a registered trademark of Monsanto Company.
©Monsanto Company, 1978. RC78-18

Monsanto
MONSANTO CANADA LTD.
TORONTO, MONTREAL, VANCOUVER, WINNIPEG

Need users of nuclear heat

A public call for private investors to make commercial use of heat from cooling water of Ontario's nuclear power stations has been announced by the Ministers of Energy, Agriculture and Food, Natural Resources and Industry and Tourism.

Energy Minister Reuben Baetz said engineering studies have demonstrated that 40°C moderate cooling water discharged from a nuclear station could supply heat for greenhouses and fish farming near the stations.

"Commercial development making use of the discharged heat could provide additional energy at relatively low cost," Baetz said.

At the same time the Energy Ministry is examining energy conservation methods and the potential of solar energy for new and existing greenhouses in other areas of the province.

"Greenhouse growers are very aware of the cost of energy and the impact of energy price increases on the industry," said Agriculture Minister William Newman.

Natural Resources Minister Frank Miller said his ministry is interested in the potential for boosting production of fish hatcheries by using the heated water.

"Higher yields could greatly assist our lake restocking program," Miller said.

Industry and Tourism Minister John R. Rhodes said "warm water heating offers an opportunity for Ontario manufacturers to enter an interesting enterprise that appears to be potentially quite profitable."

The invitation to potential users and investors to submit specific plans calls for proposals for direct use of the water in commercial greenhouses and fish farms; plans for establishing and private financing of operations that could serve growers; and proposals outlining ownership, financing, construction, management and operation of a transmission system.

It is expected that the private sector will take the lead in developing the technology for distribution and use of the water outside the nuclear station sites.

CLUB NEWS

Williamstown Fair

On Friday, August 11, the Glengarry 4-H Horse Club held its Achievement Day in conjunction with the Williamstown Fair. All club members participated in their respective Showmanship and Line Classes.

In the Pre-4-H and First-Year Member Class the top three were Bridget Schirk and Lynda Spencer of Lancaster and Kim Burton of Apple Hill.

One Year's Experience Class—Tracey Burke and Kim Rankin of Cornwall and tied for third position were Heidi Rankin of Cornwall and Lise Roy of Alexandria.

Two Years' Experience and More Class—Willa Peters of Lancaster, Roland Schroeder, North Lancaster and Doreen Peters also of Lancaster.

The Grand Champions Showman of the day was Bridget Schirk and the Reserve Grand Champion Showman was Lynda Spencer.

The judge for the above classes was Joy Haver of Vankleek Hill.

On Saturday, August 12, the Glengarry 4-H Calf Clubs held their Achievement Day with each member showing his or her calf and competing in Showmanship Classes.

Hugh Fawcett of Winchester was judge of the Holstein Classes and the Pre-4-H Showmanship Class. Gerald Hunter of Smiths Falls judged the Ayrshire Class and Showmanship Classes.

Junior Holstein Calf Class—Kenyon and Lochiel Townships, the winner was Billy Van Loon of Maxville. Warren MacIntosh of Apple Hill came second and Archie Fraser of Dalkeith third.

Junior Holstein Calf Class—Charlottenburgh and Lancaster Townships, Paul Oeggerli came first and Christine Brokx was second. Both are from Bainsville.

Senior Holstein Calf Class, shown by Senior Calf Club members—All County, Sandra MacLeod, Dalkeith, John Van Sleeuwen and Henry Krol, both of Williamstown.

Holstein Calves, Pre-4-H Club Members—All County, Kathy Howes and Ralph MacLeod both from Dalkeith and Walter Oeggerli of Bainsville.

Pre-4-H Showmanship Class—All County, Kathy Howes, Dalkeith, Tommy Pasco of Williamstown and Kirsty-Ann MacLeod, Dalkeith.

Senior Holstein Calf Class, shown by Junior Calf Club members—All County, Gordon Howes of Dalkeith, Donna Lee Thomson of Martintown and Roland Schroeder, North Lancaster.

Senior Ayrshire Calf Class—All County, Ian Vallance of Maxville, Allistair and Alex Cumming of Williamstown.

Lochiel Township Junior Showmanship—Gordon Howes, Millan MacPherson and Ewen MacDonald all of Dalkeith.

Charlottenburgh Township Junior Showmanship — Allistair Cumming of Williamstown, Corey Van Loon of Martintown and Donna Lee Thomson, Martintown.

Lancaster Township Junior Showmanship—Sharon MacRae from Lancaster, Susan Corput and Christine Brokx both from Bainsville.

Kenyon-Charlottenburgh Senior Showmanship—Alex Cumming from Williamstown, Ewan Hartrick from Dunvegan and Elsie Van Rooi, Martintown.

Kenyon Township Junior Showmanship—Billy Van Loon from Maxville, Anna Akkermans, Alexandria, and Warren MacIntosh, Apple Hill.

Lancaster-Lochiel Senior Showmanship—Mary McCrimmon and Sandra MacLeod of Dalkeith and Heather MacRae, Lancaster.

The Grand Champion Showman for the day was Alex Cumming and the Reserve Grand Champion Showman was Ewan Hartrick.

Grand Champion Holstein Calf was shown by Sandra MacLeod and the Reserve Grand Champion Holstein Calf by Billy Van Loon.

Grand Champion Ayrshire Calf was shown by Ian Vallance with the Reserve Grand Champion Ayrshire Calf being shown by Allistair Cumming.

The Glengarry 4-H Crops Club entered weed collections as part of their 4-H project for the year. The top three entries will be entered in the Ottawa Winter Fair Competition in October. In first place was Billy Hambleton of Glen Robertson, with his brother Bobby placing second and Gerald Larocque of Alexandria placing third.

The Glengarry 4-H Conservation Club entered leaf collections as part of their 4-H project for the year. The top three entries in this competition will also be taken to the Ottawa Winter Fair. In first place was Carol Ouimet of Green Valley, Kim McRae of Lancaster second and Normand Montpetit of glen Robertson was third.

Glengarry Plowmen

The Glengarry Plowmen held a meeting in the board room of the Ministry of Agriculture and Food, Friday, August 11, at 8:30 p.m. President Henry Kinloch chaired the meeting.

Minutes of the previous meeting were read and adopted and the financial report showed a balance of $521.

It was decided the 1978 match would be held on the farm of Gordon Ross just east of Martintown on the King's Road, September 9.

A new class was included for all members of the four township councils. The Queen of the Furrow must be age 16-25 by November 1 and will be chosen from the girl winning highest score in any class at the match. (Rules: The open split or standard break may be used in plowing.)

A letter will be written to the secretary-treasurer of the County Milk Committee requesting a donation to Glengarry Plowmen's Association.

The banquet is to be held in the United Church Hall, Martintown, and on motion of Stewart Buchan and Charles McDonald, all plowmen will receive free lunch at noon but will pay for the banquet.

Field Crops Club

by Terry Jackson

The last meeting of the Stormont Field Crops Club was held August 3 at the farm of Marcel Legault.

The meeting was opened by President Alain Legault at 8:15 and the business section completed preceding the arrival of our leader John McIntyre and ag rep Bill VanLoo.

We were then shown how to make a fertilizer recommendation from a soil test. Then questions were asked. The meeting then closed at 9:30 followed by a social hour and a lunch provided by Mrs. Legault.

Farm Management Club

by Terry Jackson

The July meeting of the Stormont Farm Management Club was held in the Cornwall office of the Ministry of Agriculture and Food July 27 with 12 members present.

In the absence of the President Mel Massia, Moris Dusmos volunteered to fill this office, while Nora Clancy filled in for the missing David Dafoe, who is secretary.

During the business section of the meeting it was decided that David Dafoe and Michel Mulitze would work on the fair exhibit. After the business part the group members received their printouts from the computer and then filled out their input sheets for the last year in our program.

At the close of the meeting our leader asked members to think of suggestions on how this club, which has just completed its first year, could be improved next year.

Glengarry included in art survey

The Ministry of Culture and Recreation, in association with Ontario Arts Council, is compiling a catalogue identifying arts and council organizations in eastern Ontario, including Glengarry.

The catalogue will list groups, organizations, and clubs involved in all aspects of arts activity along with basic information regarding the organization's function. The information will be derived from surveys sent by the ministry to the arts organizations in the area.

Field consultants working with arts groups will be assisted in their work by this cultural resource reference catalogue. The ministry will also be aided in planning long-range programs and activities for the area.

The survey consists of a number of questions pertaining to details of how the organization operates, such as whether or not the membership takes part in regional or provincial festivals or similar events.

The questionnaire goes on to ask what connections the organization has with national, provincial, or local arts programs and asks for specific details concerning the goals and objectives of the organization.

The survey is based in Ottawa, and organizers say the deadline for returned surveys will be August 25 of this year.

Higher July temperature recorded

by George Hambleton

The words for July were hot and dry, reports the weatherman.

The average daytime high was slightly higher than normal with a high of 33 (91°) recorded on July 20. The temperature was 27° (80°) or more on 18 days. Only 1" (25 mm) of rain fell on 10 occasions. Three light thunderstorms were recorded.

The low was 4 (39°) on July 2.

One year ago rainfall was normal at 80 mm (3.13") with three thunderstorms also.

The high was also 33 (91°) and the low was 4° (40°).

SACRED HEART PARISH
BINGO
CHURCH HALL
WEDNESDAY, AUG. 16
DOORS OPEN AT 7:00 P.M.
JACKPOT $575
6 Numbers
15 REGULAR GAMES $25.00
EVERYONE WELCOME 31-1c

NOTICE

Township of Charlottenburgh

Notice is hereby given that the Council of the Corporation of the Township of Charlottenburgh intends to pass at the Council meeting on September 5th, 1978 the following proposed by-law No. 30-78:

THE CORPORATION OF THE TOWNSHIP OF CHARLOTTENBURGH
PROPOSED BY-LAW NO. 30-78 FOR THE YEAR 1978

BEING A BY-LAW TO STOP UP AND CLOSE A PORTION OF THE ROAD ALLOWANCE KNOWN AS GRANT STREET IN PLAN 20 OF THE VILLAGE OF MARTINTOWN, IN THE TOWNSHIP OF CHARLOTTENBURGH, IN THE COUNTY OF GLENGARRY, AND TO AUTHORIZE THE CONVEYANCE THEREOF TO DR. JAMES ALGIRE OF THE VILLAGE OF MARTINTOWN, IN THE TOWNSHIP OF CHARLOTTENBURGH.

The Council of the Corporation of the Township of Charlottenburgh enacts as follows:

1. **All and singular that certain parcel or tract of land and premises situate lying and being all those portions of the Road Allowance in Plan 20 of the Village of Martintown, in Township of Charlottenburgh, in the County of Glengarry designated as Part 1 on a Reference Plan deposited in the Registry Office for the Registry Division of Glengarry as Plan 14R-1221 as shown on a plan hereto attached as schedule "A" is hereby stopped up and closed as a public highway.**

2. **The soil and freehold of said stopped up road allownace shall be conveyed to Dr. James Algire of the Township of Charlottenburgh. The Reeve and Clerk of the Township of Charlottenburgh, are hereby authorized to execute and deliver under the seal of the Corporation a conveyance thereof to the said party.**

READ A FIRST, SECOND AND THIRD TIME, PASSED, SIGNED, SEALED AND DELIVERED
this . . . . day of 1978

Reeve

Clerk

ANY RATEPAYER WISHING TO APPEAL THE ABOVE BY-LAW MAY DO SO BY FILING NOTICE IN THE OFFICE OF THE CLERK AT WILLIAMSTOWN, ONTARIO BEFORE THE DATE OF PASSING THEREOF. 32-4c

AUBIN'S HOME COMFORT
REPAIRS TO ALL MAKES OF OIL FURNACES
Francis Aubin
North Lancaster, Ont. Tel. 347-3513 33-2p

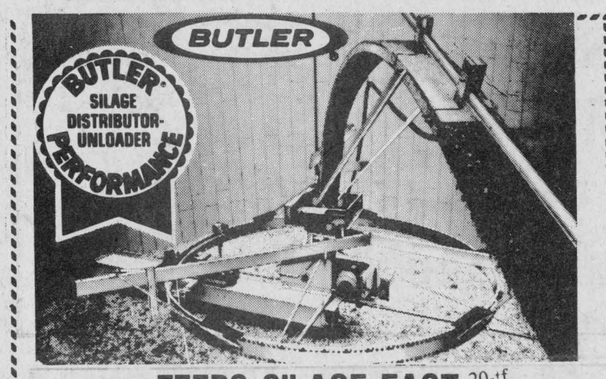

FEEDS SILAGE FAST 20-tf
True 3-point suspension, no drive drum to manhandle, no weights to adjust, really throws it out, can't tip, can't tilt, two machines in one.
57 Kenyon St. L. LAUZON Tel. 525-1937
Farm Machinery Dealer

Ontario Hydro
PROPERTY FOR SALE
TOWNSHIP OF CORNWALL
HAMLET OF LONG SAULT

Ontario Hydro is offering for sale two parcels of land located in the Hamlet of Long Sault, Township of Cornwall, more particularly described as follows:

Parcel No. 1—Part of Block "E", Registered Plan No. 228, shown as Parts 1 and 2 on Plan 52R-827, deposited in the Registry Office for the Registry Division of Stormont, being a parcel of land, more or less rectangular in shape, level and vacant, containing about 1.30 acres, having a frontage on Simcoe Street of about 256 feet. This parcel abuts the Long Sault Shopping Centre and is zoned C10 (Commercial General). Sale would be subject to a registered easement for a sewer line in favour of the Corporation of the Township of Cornwall running along the westerly line of the property, 6 feet in perpendicular width, shown as Part 2 on the noted Reference Plan. All the usual services are available. Survey plans are available for this parcel.

Parcel No. 2—Part of Block "B", Registered Plan No. 253, is an irregular shaped parcel of vacant land containing about 2.65 acres, having a long frontage on a gradual curve at the easterly end of Simcoe Street. The parcel is north-westerly of the motel, and easterly of the Shopping Centre. The topography is primarily open, level grassland with some mixed bush near the easterly limits and a marshy, low pocket at the south-central part. A three phase electrical wood pole line runs along the rear limit of the lot, and sale would be subject to Hydro retaining a 20 foot easement for these facilities. The area is zoned C10 (Commercial General) and all the usual services are available. This parcel would require a survey to be completed, at the purchaser's own cost, suitable for inclusion in the Deed.

Further information may be obtained by writing to Ontario Hydro, Attention: Mr. D. R. Runciman, 420 Dundas Street East, Belleville, Ontario K8N 5C3, or by telephoning 1-613-968-6721, Extension 488.

Offers to purchase must be submitted in a sealed envelope and addressed as follows:

W. E. Raney, Q.C.
Secretary
Ontario Hydro
700 University Avenue
TORONTO, Ontario M5G 1X6

and marked:

for Parcel No. 1—Tender for Long Sault Property—507E
and for Parcel No. 2—Tender for Long Sault Property—509B

and must be received by the Secretary no later than 4:00 pm Eastern Daylight Saving Time on Tuesday, September 12th, 1978.

Offers to purchase must not be combined to include both parcels, but must be submitted individually for each parcel, and must be accompanied by a certified cheque payable to Ontario Hydro for at least 3% of the offer. Cheques will be returned to the unsuccessful bidders.

Offers submitted must allow until September 29th, 1978 for acceptance or rejection, and must not be withdrawn until after that date.

The highest or any offer not necessarily accepted.

W. E. Raney, Q.C.
Secretary 33-2c

case
Industrial and Agricultural
MARLEAU GARAGE
SALES & SERVICE 32-tf
St. Bernardin, Ont. Tel. 678-2033

Menard & Son
ELECTRIC MOTOR REPAIRS
11 Mill Square Tel. 525-2173
Service of water pumps
Repair of Sunbeam cow clippers
Sales of Jacuzzi and Beatty jet pumps

51-tf


Bumstead's Sanitary Services Ltd.
Cornwall, Ontario
Pumping services,
holding tanks, septic tanks,
barn pits, sludge pits
Industrial pumping-
chemicals, car washes, installing septic tanks
7 Tank Trucks To Serve You
932-0481 after hours 932-1546 25-tf

Advertising...
tells you what's new.
CANADIAN ADVERTISING ADVISORY BOARD

LIONS 300 CLUB
WINNERS
$100 Each to:
DRAW #33
58 Lise Ferland
139 Douglas MacKinnon
13 Richard Cormier

BUTLER GRAIN BINS
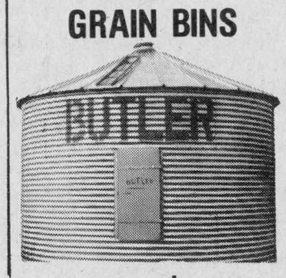

and
Advanced Farming System
STAVE SILO
Twin rib and Unirib
New Cropstore
Sealed Storage Silo
Unmatched Qualities
BUTLER SILO UNLOADERS
3 cable suspension
Future for Future
Butler outclasses them all.
L. LAUZON
Authorized Dealer
SALES and SERVICE
Corner of Kenyon and Harrison Streets 49-tf
525-1937 or 525-2629

Ottawa Hotel
Main St. Alexandria
ENTERTAINMENT
There will be music every Monday, Tuesday, Wednesday and Thursday
PAUL SMITH
from 9 p.m. to 1 a.m.
Friday and Saturday dance to a
WESTERN and ROCK BAND
So come and enjoy yourself 32-tf

PICHE BROS.
Raingutter & Siding Systems Ltd.
28 Bedford Street Cornwall Ontario
Tel. 933-2549 or 938-3257
LET US DO IT FOR YOU . . .
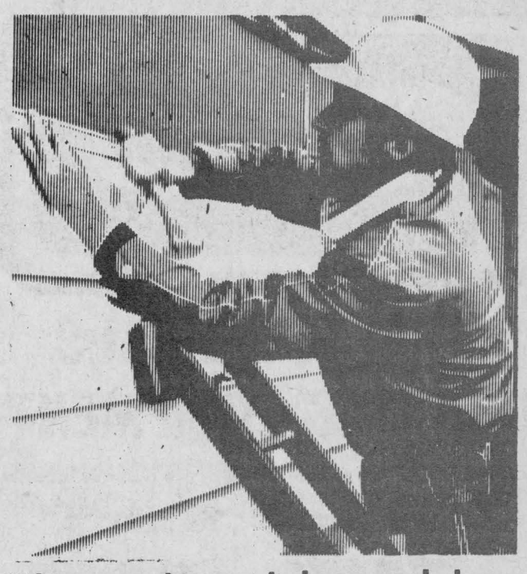
Siding, awnings, windows and doors
Eavestroughing (long lengths)
PICHE BROS.
Raingutter & Siding Systems Ltd.
28 Bedford Street Cornwall, Ontario
Tel. 933-2549 or 938-3257
STORE HOURS
Monday to Friday 8 a.m. to 6 p.m.
Saturday 9 a.m. to 4 p.m. 32-tf

CLASSIFIED ADS

• SWAP • HIRE • BUY • SELL • RENT •

Coming Events

FALL supper at St. Andrew's (Round Church), Dalhousie Mills, Aug. 26, from 4:30-8:30. Admission, adults $3.50, students $1.75. 33-2p

MIXED party in honor of Barbara Tough, daughter of Mr. and Mrs. Earl Tough and John Crawford son of Mrs. Eloise Crawford and the late Gordon Crawford, at the Royal Hotel (Imp. Room), Cornwall, Ont., Friday, Aug. 18, 1978, 9 p.m. to 1 p.m..$3.00 per couple. Everyone welcome. 33-1c

THE Dunvegan Sunday School will have a congregational picnic next Sunday, Aug. 20th, at the Recreational field. Everyone is invited to come and join in the fellowship. Please bring sandwiches or squares or other goodies. If raining, it will be Sun., Aug. 27th. 33-2p

GREENFIELD Community Dance on Friday, August 25, St. Catherine's Parish Hall. Good orchestra. 33-2p

A reception and dance will be held in honor of James and Winnifred Scott of Fournier, Ont., on the occasion of their fiftieth wedding anniversary on August 4, 1978, at Caledonia Municipal Hall, St. Bernardin, Ont., from 8 p.m.-1 a.m. The family extends an invitation for everyone to attend and help celebrate this special occasion. 30-4c

DANCE sponsored by United Counties Road Dept. Employees, Finch Community Centre, Sat., Sept. 16, 1978. Music by Art Jamieson. Proceeds to Multiple Sclerosis. (MS). 29-9p

ANNUAL Memorial Service at Kirk Hill United Church on Sunday, August 27th, at 11 a.m. Offering for Cemetery Maintenance Fund. 33-2p

ARCHITECTURE Week: An exhibition highlighting the museum's collection, concerning building in Glengarry, Glengarry Museum, Dunvegan, Aug. 11-19, 1:30-5:30. Closed Mondays. 33-1p

GRANT Cameron Appreciation Night at the Bonnie Glen, Friday, August 18. Dance from 9 to 1 with the Sylvester MacDonald orchestra. Everybody welcome. 33-1c

GLENGARRY
SPORTS PALACE

BINGO EVERY THURSDAY

We are open for bookings.
Good dates still available.
Tel. 525-3600

WEDDING RECEPTION
Mr. and Mrs. Bernie Leroux and Mrs. Mona Galliott cordially invite all friends and relatives to a wedding reception in honor of Mr. and Mrs. Gaye (Guy) Leroux (nee Glenda Galliott).

Saturday, August 19th
MacDonell's Inn
Cobblers Orchestra
Everyone Welcome
33-1p

Green Valley Pavilion

Centennial Dining Lounge will be open Monday to Thursday inclusive, to groups with reservations only. Open Friday and Saturday till 1 a.m.

FRIDAY, AUGUST 18
Mrs. Hugh Bowen and Mr. and Mrs. Felix Sauve cordially invite friends and relatives to a wedding reception in honor of Mr. and Mrs. Rick Bowen (nee Diane Sauve). John's Disco.

SATURDAY, AUGUST 19
The family of Mr. and Mrs. Andrew (June) Baker cordially invite relatives and friends to a 25th wedding anniversary reception. Lunch. Jug of Punch Orchestra.

FRIDAY, AUGUST 25
BLUE ROOM
Private wedding reception.

SAT., AUGUST 26
Mixed party in honor of Debbie MacKay, daughter of Mr. and Mrs. Jack MacKay and Maurice Massia, son of Mr. and Mrs. William Massia. Disco music.

SATURDAY, SEPT. 2nd
BLUE ROOM
Rene and Irene Quenneville cordially invite friends and relatives to a wedding reception in honor of Mr. and Mrs. Michel Lefebvre, (nee Diane Quenneville). Michel is the son of the late Mr. and Mrs. George Lefebvre. Lunch. Our Town Orchestra.

Coming Events

WED., Aug. 23, 8:30 p.m., come to a musical evening sponsored by East Hawkesbury United Church. Held in Ste. Anne de Prescott Separate School. Adults $2, children over 12, $1. Lunch included. Pie booth. 32-2p

Thanksgiving Tour

Tour includes: Transportation via Voyageur, lodging 3 nights, Marriott Inn (in city resort), ticket to W.W.Va. Western Show, hospitality party, sightseeing and picture taking, shopping, dog races, Fall foliage, boat cruise (luncheon included), Jam session and dance.

For brochures and reservations:

Frank's Tours
Box 606, Morrisburg, Ont.

Tel: 543-3444
535-2888 (after hours collect)
33-3c

Bonnie Glen

For reservations
Tel: 525-3078 or 525-2646

FRIDAY, AUGUST 18
Grant Cameron Appreciation Night. The Clansmen Orchestra. Dance 9:30 p.m. Dance for Milk Producers Region I.

SATURDAY, AUGUST 19
BENEFIT DANCE
for Mrs. Wilda St. Denis, RR2, St. Andrews, fire victim. Good orchestra. Lunch.

FRIDAY, AUGUST 25
Glengarry Federation of Agriculture Annual Dance featuring Art Jamieson of Renfrew and his orchestra. Irish, Western and Old Time Country music. Everyone welcome.

SATURDAY, AUGUST 26
Mr. and Mrs. Rene Lacombe and Mr. and Mrs. Germain Cholette cordially invite everyone to a wedding reception in honor of Mr. and Mrs. Bobby Cholette, nee Monique Lacombe. Our Town Orchestra. Lunch.

FRIDAY, SEPTEMBER 1
Mixed party in honor of Mervin Sloan, son of Mr. and Mrs. Cornelius Sloan and Brenda Cousineau, daughter of Mr. and Mrs. William Cousineau. Nowickyj Orchestra.

SATURDAY, SEPTEMBER 2
The children of Mr. and Mrs. Simon Brunet cordially invite everyone to the 40th anniversary of their parents. The Four Sons Orchestra. Lunch.

Births

LORTIE—Yvon and Huguette are proud to announce the arrival of their son, Francois, 8 lbs. 13 oz., on Monday, July 31st, 1978. A brother for Michel.

LAROCQUE—Mr. and Mrs. Jean-Claude Larocque (nee Carole Blondin) wish to announce the arrival of Marie-Josee, their first child, at Montfort Hospital, Ottawa, on Monday, July 31st, 1978. She weighed 5 lbs. 7 oz. Proud grandparents are Mr. and Mrs. Narcisse Blondin of Windsor and Mr. and Mrs. Laurent Larocque of Alexandria.

SEGUIN — Stephanie-Ann is proud to announce the arrival of her baby sister, Amelie, on Tuesday, August 1st, 1978, in Lakeshore Hospital, Pointe-Claire. She weighed 8 lbs., 9 oz. Proud parents are Mr. and Mrs. Jean-Pierre Seguin (nee Huguette Larocque). Proud grandparents are Mr. and Mrs. Laurent Larocque of Alexandria and Mr. and Mrs. Gerard Seguin of Dorion.

Cards of thanks

WENSINK—On behalf of my family and myself, I wish to thank the Village of Maxville for such a wonderful appreciation night, with a special thanks to the committee who worked so hard to make it a success. The gifts, flowers and cards were greatly appreciated and the many guests who attended made it a night I will always remember.
—John Wensink,
Boston, Mass. 33-1p

BRUNET—Sincere thanks to relatives and friends for their visits, cards flowers and gifts, phone calls, while I was a patient at Glengarry Memorial Hospital, also at the General Hospital in Cornwall. Special thanks to Drs. Roman, Cheung, Anderson, also nurses and orderlies of both hospitals. Thank you also to Msgr. Kerr.
—Perle Brunet. 33-1p

Cards of thanks

MacDONELL—I wish to thank friends and relatives for flowers, gifts, cards and visits while I was a patient at Cornwall General Hospital. Special thanks to Dr. Anderson, Dr. Aber, nurses and staff on 2nd floor south.
—Helen, (Mrs. Roddie MacDonell),
Lochiel. 33-1p

McDONALD—The family of the late Elizabeth (Lilly McDonald) would like to sincerely thank all their neighbors, relatives and friends for the many acts of kindness, mass offerings, messages of sympathy and gifts of food received at the time of the death of their dear mother. Special thanks is extended to Mrs. Donald W. McDonald for her many years of loving care, Maryvale Nursing Home staff for their kindness and wonderful care, Dr. Conway and the many clergy who called at the funeral home and attended the funeral.
—John C. and Bernard McDonald, Catherine Macdonald, Agatha Doherty, Sister Anne McGillis. 33-1p

McCRIMMON—We wish to express our sincere thanks to our children for the lovely dinner on Aug. 6th and also for the party on the occasion of our 25th wedding anniversary on Aug. 8th. We would also like to thank all our neighbors, relatives and friends who attended from near and far and who assisted in so many ways to make our party a memorable event. The many expressions of good wishes, cards and gifts received were much appreciated and will be treasured reminders of the happy event in the years ahead.
—John and Dorothy McCrimmon. 33-1p

McDONALD—Our sincere thanks to relatives, friends and neighbors for the many acts of kindness, floral tributes, mass cards, messages of sympathy and gifts of food at the time of the death of a dear aunt and sister-in-law, Miss Ann H. R. McDonald. Special thanks to Dr. K. P. Nayay and Dr. Jaggassar, staff of Glengarry Memorial Hospital, Hotel Dieu Hospital, Cornwall, and Morris Funeral Home. Your kindness was very much appreciated and will always be remembered.
—Family of the late Ann H. R. McDonald. 33-1p

SULTAN—Thank you to Dr. Cheung and the nurses for taking such excellent care of my mother during her recent stay at the hospital.
—Sam Sultan. 33-1c

WERRY—We would like to thank our friends, neighbors and relatives, who joined us at the Bonnie Glen for our wedding reception. Your presence and best wishes certainly contributed to making it a very happy and memorable evening.
—Marlene and Don Werry. 33-1p

LATULIPPE—We wish to thank our children and family who organized a surprise picnic party on the occasion of our 25th anniversary. Many thanks also for the cards and gifts which we really appreciated.
—Laurier and Gilberte Latulippe. 33-1p

In Memoriam

MacCRIMMON—In loving memory of William MacCrimmon who passed awy Aug. 19, 1977.
—The MacCrimmon family. 33-1p

GIBBS—In loving memory of a dear husband and father, Edwin, who passed awy on August 15, 1974.
Just a thought of sweet remembrance,
Just a memory sad and true,
Just the love and sweet devotion,
Of one who thinks of you.
—Your wife Mary-Lou and children. 33-1p

ST. JOHN—In loving memory of a dear wife and mother, Annie S. St. John, who passed away August 16, 1974.
Everyday in some small way,
Memories of you come our way;
Though absent, you are always near,
Still missed, still loved and always dear.
—Sadly missed by husband, William and family. 33-1p

Lost—Found

LOST—Strayed from home in the 5th of Kenyon, dog with collar, very friendly, answers to the name of Teddy. Reward. Tel. 525-1618. 33-1p

LOST—small white poodle type dog, approx. 15 lbs., vicinity McCormick Rd.-Glen Robertson area. Reward. Tel. 874-2584. 32-3p

For sale

ALL kinds of material, velvet bedspreads, drapes, knitted and crocheted table cloths and doilies. 100 St. James St., Alexandria. Tel. 525-3445. 31-3p

2 heating water bowls. Tel. 525-3079. 31-3p

ONE square grand piano, approximately 100 years old. In good condition. Tel. 874-2509. 33-1p

6-foot showcase meat cooler, good condition. Tel. 347-2345. 33-1p

AM/FM Multiplex Stereo, table radio, Panasonic with two speakers, A-1 condition. 26" Electrohome floor model insta-view, black and white television. Just had a full inspection in view of sale. A fold-over pool ladder for a 24-ft. round pool Used one season. Tel. 525-3092. 33-1p

TWO oil space heaters, one oil tank, 200 gal., good condition; small platform scale; Chromalox baseboard heater, 1,500 watts, 72" long, used very little. Tel. 525-3871. 33-2p

1 Beach electric stove for sale, in very good condition. Tel. 528-4274. 32-2p

SWIMMING pools for lease for homeowners, option to buy. Complete with walkway, deck and fencing. Small deposit required. No monthly payments till 1979. Try before you buy. Call toll free: 1-800-268-1944. 32-tf

LEADING swimming pool manufacturer must vacate premises, will sacrifice all 1978 pool models 30%-40%-50% off, most sizes in stock, priced from $1,322. Immediate delivery and one day installation. No monthly payments till 1979. Call toll free: 1-800-268-1944. 32-tf

CEMENT trowel finisher 44", $500; cement mixer, needs repair, $50; cement mixer complete with motor, $125; tent trailer (Sport Craft) hard top, $675; ½-ton truck camper, insulated, $175. Robert Bedard, Tel. 525-2807. 32-2p

1975 Bellevue hardtop tent trailer equipped with stove, sink and ice box, in good condition, $1,500 or best offer. Tel. after 5:30, 525-2293. 32-2p

WEDDING dress with veil, size medium; typewriter, baby crib, high chair, electric guitar, stroller, swivel chair, combination TV, radio and stereo. Tel. 525-3134 or 525-1537. 32-2p

THREE 16-9x30 tractor tires and tubes, 8-ply, $50 each. George Crites, Tel. 527-5393, Maxville. 32-2c

TENT trailers to rent by the week. Make reservation. Robert's Rentall. Tel. 525-2807. 19-tf

1976 Lionel tent trailer, A-1 condition, fully equipped with new fridge, $2,200. Tel. 525-1552. 32-3p

ADMIRAL 30" stove, like new, harvest gold. Tel. 525-3419. 33-1p

PLYWOOD, new 4'x8', 5/16" at $6.60; 3'x8' at $7.25; ¾" at $14.75; Black Joe (ten-test) $3.40; asphalt shingles, $5.33 per package. Tel. (613) 764-2876. 32-tf

LUMBER, new, dressed, white pine, in various thicknesses and widths; knotty pine boards for wall panelling, etc. Tel. 525-3040. 17-tf

2 gas lawn mowers; Moped, 2 kitchen sets and a gas lantern. Tel. 525-2820 after 6 p.m. 33-1p

1 new 14' fibreglass boat—list price $595, special clearance $395. Shepherd Motors, 525-1402. 33-1p

2 new 16' canoes for sale, were $289, clearance at $199. Shepherd Motors, 525-1402. 33-1c

FURNITURE and antiques, buying and selling, piano, refrigerators, stoves, bedroom sets, bureaus, beds, etc.; antique pine armoires and tables; all kinds of old furniture; clocks, dishes, silverware, copper, picture frames, violin, gun, etc. Julien Lefebvre, 1261 St. Louis, Beauharnois, Tel. 429-4489. 33-6p

ELECTRIC fireplace, heater controlled, concealed heater with oak log with flame effect; Symphonette AM/FM radio with record player, includes two speakers. Tel. 347-3066, ask for Judy. 33-2p

PROPANE gas stove, avocado, very clean and in good condition. Tel. 525-1194. 33-1p

USED Electrolux for sale, reconditioned, in good shape. Service available. Tel. 525-2781. 33-1p

WRINGER washing machine, electric stoves, 39" box spring and mattress; complete bedroom set; 54" box spring and mattress; dressers, chrome table and 4 chairs; CN wooden wagon; 1970 Volkswagen for parts; dry maple stovewood. Tel. 525-3956. 33-2p

L&M Guns
We buy, sell and trade
(We service what we sell)
Hwy. 138 one mile
south of St. Andrews
(613)932-5583 tf

For sale

COMBINATION wood stove and electric stove, in good working condition. Tel. 538-2594. 33-2p

ELECTRIC stove for sale, in good condition. Tel. 525-2062. 33-1p

PLAYPEN, folding, like new, $15; two 30-inch Continental beds, like new, $30 each; davenport, $15; pair antique chairs, $45 each; old pan scale, $25; small antique table, $25; tape recorder, $50. Tel. 347-3315. 33-2p

PORTABLE 16" RCA color TV; 1,000 demolition bricks, great for patio or fireplace. Tel. 347-3570. 33-3p

CAR trailer for sale, to carry different things. Tel. 347-2895. 33-1p

1974 18-ft. Glendale camper, fully equipped, A-1 condition Tel. 525-3309 between 5 and 7 p.m. 33-2p

POOL—18 ft. oval, very reasonable. Tel. 525-2019. 33-1p

Motor Vehicles

1968 Mercury, 390, good mechanical condition. Tel. 525-1946. 33-2p

PONTIAC '69 Laurentian, 4-door, automatic, 350 motor, in good condition. Tel. 525-1833. 33-2p

FOR sale, Sebine 10-speed, good condition. Tel. 874-2027 after 6 p.m. 33-1p

ONE 1977 Honda CT70 mini bike, A-1 condition, special $425. Shepherd Motors, 525-1402. 33-1c

1974 Olds Cutlass Supreme, few options. Tel. 525-3813 after 5 p.m. 33-2p

ONE new 1978 Mercury outboard, 20 h.p., list $1,157, clearance price only $917. Save $240. Shepherd Motors, 525-1402. 33-1c

ONE new 1978 Mercury 9.8 h.p., list $949, clearance price $759, save $190. Shepherd Motors, 525-1402. 33-1c

1 new 1978 Mercury 4 h.p., list $535, for only $425, save $110. Shepherd Motors, 525-1402. 33-1c

1975 Astre, automatic, radio, green, snow tires, very clean, 24,100 miles. Tel. 347-2061 after 5 p.m. 33-2p

1973 Oldsmobile Cutlass Supreme, in good condition, 44,000 miles, 350 motor, $2,000 or best offer. Tel. 525-2545. 33-2p

1977 Yamaha RD400 for sale, low mileage, excellent condition, $1,100. Tel. 347-3178. 33-2p

SUZUKI TS 185, licensed, street and trail, front and rear knobby tires, in top condition, $595. Call between 6 and 7 p.m. Tel. 525-2681. 33-1p

1973 Dodge Coronet 4-door sedan $1,000, or best offer. Must sell. Tel. 525-1234. 33-1p

1974 Maverick 6-cyl. power steering, automatic, 2-door, good condition. Tel. 525-1917. 33-1p

1976 Bellevue tent trailer, sleeps eight, stove, sink, automatic heater, toilet with tank beneath, refrigerator, cold and hot water tank. Tel. after 5:30 p.m. Price $2,450. Tel. 525-1944. 33-2p

1971 Meteor, very good shape. Tel. 525-1044. 33-2p

1974 Yamaha 500 c.c. road bike, very good condition. Price $750. Tel. 525-2867. 33-2p

1978 Plymouth Arrow for sale, low mileage. Tel. 525-1499. 33-2p

1967 Oldsmobile "98", as is, $295; also garage door, 4-section, 7X 12 ft., in good condition. Tel. 525-1903. 33-1p

MOTORCYCLE, 1970 Triumph Dapoyna Chopper. Tel. 874-2738 or 874-2987. 33-2p

N-T Bird, tinted glass, bucket seats, cruise control, sports package, AM-FM 8-track, air, 400 engine, $6,500. Will consider trade. Tel. 527-5758. 32-2p

1975 Honda ST, 90 cc, 3,000 miles, in good condition, $350, or best offer. Tel. 347-2924. 32-2p

1974 Chrysler Newport H.T., excellent shape, reasonable price. Tel. 525-3564 after 5 p.m. 32-2p

1975 Chev truck, 6-cyl., with cap, safety check, low mileage. Tel. 525-1231. 31-3p

Farm Produce

OAT straw for sale, sprayed for weeds. Tel. Fernand Theoret 347-2948. 33-2p

GROUND oats, barley and cob corn for sale. Delivered. Please Tel. G. Wells, 933-1163. 28-8p

BARLEY straw on the field, sprayed for weeds. RR1, Bainsville, Tel. 347-2718. 31-3p

HALF or whole pork, 89c a lb., including cutting and wrapping. Denis Bourdeau Meat Shop. Tel. 347-2288. 12-tf

WHITE PINE
LUMBER

ROUGH: For farm and general building, repairs, etc.

DRESSED: Pine boards for shelving, cupboards, wall panelling, etc.

Tel. 525-3040
16-tf

Farm Produce

STRAW for sale. Orders taken now for wheat or barley straw, 50c per bale, stooked on the field. All sprayed for weeds. Order early, George Crites, Maxville. Tel. 527-5393. 20-tf

GROUND corn, barley and oats mixed, $5.75 per cwt. Bring your own bags. Feed room open from 8:30 a.m. to 5:30 p.m., weekdays only Monday to Saturday please. George Crites, Tel. 527-5393. 30-tf

PUREBRED Landrace and purebred Yorkshire boars for sale. ROP tested, 5-6 months old. Denis Bourdeau, Bainsville, Ont. Tel. 347-2288. 18-tf

LUMBER, new, rough, dry pine, in 1"x6" and wider, also 2"x4" and wider. Tel. 525-3040. 17-tf

Fresh Crop Natural Honey

Also
Honey Comb

LEVAC APIARIES

Green Valley
Brown House
off Highway 34
east of caution light
Bring your own containers

347-3030 33-2p

Gerbig's
FARM MARKET
Daily Farm Fresh
Fruits and
Vegetables

Try our Homemade donuts fresh daily from our own bakery

Open 7 days a week

Location: 4 miles east of Lancaster on old Hwy. #2
30-1c

Real Estate

Notice re Classified Ads!

All Classified Ads
CASH BASIS ONLY
NO TELEPHONE ORDERS PLEASE

All forms of classified advertising—Deaths, For Sale, Cards of Thanks, In Memoriams, Coming Events, etc., are on a CASH BASIS ONLY and are charged at the rate of 8 cents per word, minimum $1.75 first insertion. A 50c reduction will be allowed on a repeat insertion.

Classified display, $2.00 per column inch.

Classified ads will be accepted till 12 noon, Tuesday.

Farm Produce

COB corn for sale. Tel. 525-3476. 32-2p

MARLIN
ORCHARDS

APPLES

New crop now selling

Stand Open Daily
10 a.m.-8 p.m.

Unpasteurized honey, jams, jellies, candy apple kits

Numerous products for the home gardener
Grass seed on sale



Marlin Orchard and Garden Centre
Highway #2, West of Summerstown Road
Tel. 931-1213

Farm Produce

OAT straw for sale, 50 cents a bale. Tel. 347-3312 after 5 p.m. 33-2p

PORK for freezer, government inspected, 73 cents a pound. Cut and wrapped 85c a lb. George Lang, Tel. 528-4625. 33-3p

ANTIQUE cedar fence rails, $5 each; 1974 Chevrolet Vega, yellow with black vinyl roof, hatchback, automatic, excellent condition, $900. Tel. 527-2572. 33-1p

OATS and buckwheat mixed, $80 a ton; also straw 85c a bale. Tel. 347-3181. 33-2p

FIREWOOD for sale. Tel. 525-2823 after 4:30 p.m. 33-1p

FRESH HONEY

Now Available at

GIBBS APIARIES

4 miles east of Dalkeith
70c a pound
Tel: 874-2973
33-4p

Real Estate

Real Estate

Real Estate

Thinking of Buying, Selling or Trading? Tell Us About It!

We Might Have Just The Deal You've Been Looking For

VANDER HAEGHE

R. VANDER HAEGHE

REAL ESTATE and MORTGAGE BROKER

145 Main St. S., Alexandria (613) 525-1642

FARMS—FARMS—FARMS
CHOOSE FROM THESE AND OTHERS
ALEXANDRIA AREA

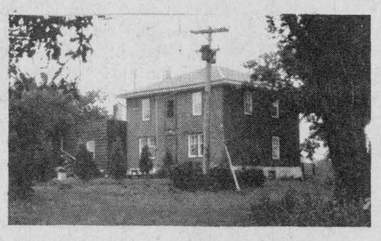

FOR THE LOVE OF YOUR LIFE, a home FOR YOUR WIFE! In the COUNTRY WHY NOT? This 19-hectare (47-acre) farm is situated on a paved road only 5 kilometres (3 miles) from Alexandria, features very sound and neat 2-storey, 7-room home with large kitchen, huge living room, dining room, den, and 3-bedrooms and a yard filled with many shade trees and apple trees, a 2-car garage plus an implement shed, $55,000.

$27,000 BUYS 40 HECTARES (100 acres) with 36 hectares (90 acres) workable and barn, in McCrimmon area.

$32,800 BUYS 40 HECTARES (100 acres) barn and home in need of repairs, in Fassifern area.

$42,500 BUYS 67 HECTARES (167 acres) with 2-storey, 8-room pioneer log home, 2 barns and 3 sheds, situated in Finch area.

$49,000 BUYS A 40-HECTARE (100-acre) farm with 2-storey, 6-room home in good condition, and horse barn, situated 4 kilometres (3 miles) from Alexandria.

$55,900 BUYS A 39-HECTARE (98-acre) farm with completely renovated 2-storey, 6-room home and large barn, situated in Fassifern area.

$60,000 BUYS A 53-HECTARE (98-acre) farm with completely renovated 2-storey, 6-room home and large barn, situated in Fassifern area.

$60,000 BUYS A 53-HECTARE (132-acre) farm with 40 hectares (100 acres) workable, 2-storey, 6-room home and horse barn, fronting on Highway 34 in McCrimmon area.

LOCH GARRY
A-lot-a'-lake for the money. Half-acre on lakefront, with 4-room bungalow, $21,800.

DUNVEGAN AREA



FEEL THE CHARM, SIMPLICITY, AND HISTORICAL APPEAL this home has to offer. There are very few homes like this one. It is truly an ANTIQUE LOVER'S DELIGHT, features large kitchen, living room, dining room and den on main floor and 4 bedrooms on second floor, plus sun porch on 1st and 2nd floor, beautiful woodwork, attractive stairway, antique fixtures and many other attractive features. Truly a gem and for only $35,000.

ALEXANDRIA AREA
LOVE A GRACIOUS SETTING? This 1-hectare (4-acre) parcel is just covered with goodies, many flowers, shade trees, apple trees, large above-ground pool, 2-storey, 4-bedroom home, 2-car garage and barn, $30,000.

ALEXANDRIA AREA
HE WHO HESITATES—will miss out—on this super buy, features brick bungalow with 3 bedrooms, 2 bathrooms, kitchen with dishwasher, dining area, finished basement, carport and paved driveway, $38,500.

ALEXANDRIA
YOU GET THAT COUNTRY FEELING within the town limits of Alexandria, features compact 5-room bungalow on very large lot with well, $34,800.

ALEXANDRIA
I dare you to match this 4-room bungalow with full basement, garage, paved driveway and large lot, $31,500.

LANCASTER
Build your own home on this very large lot, $12,000.

Open every day (except Sunday) 9:30 a.m. to 5:00 p.m. and evenings by appointment.

Farm Produce

HEALTHY strawberry plants for sale, $1.00 a dozen. Tel. 525-1983. 33-1p

15 acres of standing barley, Hertha, for sale. Tel. 347-2896. 33-1p

BALED straw for sale, Francis Cornelissen, Williamstown, Tel. 347-2232. 33-2p

JEAUROND'S GARDENS

Daily Fresh Vegetables

FOR SALE

Corn, Cucumbers, Beans
Tomatoes and Potatoes
Apply at the Garden
Glen Robertson Road
Tel: 525-3385

OPEN ON SUNDAYS

Evariste Jeaurond, Prop.
R.R 2, Alexandria
31-2p

Livestock

HORSE, half Morgan, bay gelding, 5 yrs. old, 15.1 hands, trained English, started over jumps. Tel. after 6 p.m., 347-3109. 33-2p

PUREBRED Landrace boar, 7 months, weaner piglets for sale. Tel. 347-2240. 33-2p

HEIFERS, two to freshen in August, seven in Nov. and Dec., all 3 years old. Camille Deguire, 525-2522. 33-2p

WE deal in horses and cattle. Emerson Allen, Tel. 678-3736. 32-12p

2 horse trailers for hire, will trailer horses. For information, Tel. Bob, 347-2394. 31-4p

YEAR-OLD hens for sale, 50c each. Apply Godfrey O'Connor, 525-2520. 32-2p

GOATS and sheep for sale and 3 kittens to give away. Hoedeman, Tel. 347-3362. 33-2p

WEANED piglets ready for growing. Tel. 347-2530. 16-tf

Pets

IRISH Setter, Labrador Retriever, Collie, Samoyed, Siberian Husky, Doberman, Boxer, Cocker Spaniel, Begal, Lhaso Apso, Bichon Frise, Yorkshire Terrier, Dachshund, Chihuahua, Poodle. Prieur Kennels, South Lancaster. Tel. 347-3420, Master Charge-Chargex. 7-tf

8-wk.-old female puppy to give away to a good home. Tel. 347-3570. 33-1p

ONE part Collie, perfect cow dog. Tel. 527-5737. 33-1p

Farm Machinery

MILK cans, pail warmer, trough for pigs, circular saw, all in good condition. Tel. 525-3706. 32-2p

INTERNATIONAL 6-cyl. 90 h.p. diesel, loader, 4-furrow plow. Tel. 347-3140. 32-2p

JOHN Deere tractor and loader No. 2130, 66 h.p., 500 hours; 370-bushel corn dryer; New Idea 2-row Super Sheller; New Holland baler; all equipment like new. Tel. 346-5568. 31-3c

COMBINE for sale, Massey-Ferguson model 205, year 1971, 10-ft. cut, with Chrysler Industrial engine, mint condition. Tel. 524-5673. 32-2p

NEW Belt-O-Matic corn and grain dryers. Models 320 and 640, used MC continuous flow corn dryer. Complete cold storage equipment. Tel. 527-5485. 32-3p

DION forage harvester, forage boxes, blowers, and 9, 10, and 12-ton wagons, underground manure system used with straw bedding. Louis Lauzon Ltd., Tel. 525-1937. 22-tf

BULK tank, used, 400-gal. Milkkeeper, 400-gal. Woods, Peter Babcock Ltd., Surge Dairy Farm Equipment, Tel. 984-2991 or res. 448-2909. 43-tf

SURGE pipeline milking system, parlors, feeding systems, water treatment equipment, stand-by power supply, new and used vacuum pumps, bulk tanks, milker pails and buckets. Peter Babcock Ltd., Surge Dairy Farm Equipment. Tel. 448-2909 or shop 984-2991. 35-tf

Farm Machinery

1 New Idea 2-row corn sheller for sale, in good condition. Used two years only. Moose Creek. Tel. 538-2220. 33-2p

THRESHING mills, John Deere and Mc-Deering grain binders, hammer mill; corn binder and blower and pipes. Tel. 448-2712. 33-2p

SILO unloader, Patz, for 16' silo. Tel. 527-2662. 33-2p

JOHN Deere grain binder; Case threshing mill, in good working condition. Tel. 525-3476. 33-2p

#35 diesel Massey Ferguson tractor for sale. Tel. 874-2050. 30-4p

INTERNATIONAL 350 forage harvester with corn head, 14-ft. Gehl forage box. Tel. 347-2240 evenings. 33-2p

TROTTIER BROS.

FARM EQUIPMENT

Hwy 43 Alexandria

525-3120

Good supply of 7 and 10-ton wagons in stock

—990 David Brown, cab and loader
—County 6 Ford, 4-wheel drive with cab on new rice tires
—4/65 Nuffield

—Ford Dexta

—John Deere No. 35 harvester complete with 2 heads
—1-row corn head and
1 pick-up head for Model 276 Dionne harvester

New stock of forage blowers just arrived—Special $1,285

Special Discount

Mowers, mower conditioners, automatic stookers, bale elevators and rakes in stock.

Store Hours
Monday-Friday
8:00-5:30
Saturday
8:00-Noon

Farm Machinery

DISTRIBUTOR pipe for silo, also 10-inch filling pipe. Tel. 525-3706. 33-2p

COMBINE, self-propelled with pick-up, Case 800. St. Isidore, Tel. 524-5650. 33-2p

USED Kasten forage box on John Deere wagon. Louis Lauzon, 57 Kenyon St. W. 33-tf

1 New Idea 2-row corn picker for sale, in good condition. Used three years only. Moose Creek, Tel. 538-2220. 33-2p

4 used Surge breaker cup milkers, 2 used True Test milk meters with Kg. flash, 2 Surge 30x vacuum pumps. Peter Babcock Ltd., Tel. 448-2909 or 984-2991. 16-tf

Real Estate

LOTS FOR SALE

Beautiful new residential subdivision Alexandria South. All lots fully serviced. Reasonable commuting distance to Montreal and Ottawa.

Apply to Rod McDougall

Tel. 525-1748

31-tf

Guaranty Trust REALTOR

MARTINTOWN—APPLE HILL AREA

VACANT LAND

72 acres, approx. half cleared, balance mixed bush with natural spring fed pond. MLS. Call Nancy Brown 932-7925, representing Guaranty Trust Realtor, 932-1454.

100 wooded acres with 20-acre frontage on County Road. MLS. Call Bud Arthur 932-9673, representing Guaranty Trust Realtor, 932-1454.

Both parcels priced to sell. 33-2c

Real Estate

PRIVATE sale, new home, 1,375 sq. ft., completely finished, residential area on Jean St., Alexandria. For details, Tel. 525-1736. 30-tf

Alexandria to Cornwall

Are you considering re-locating between these centres? See us for an excellent selection of homes and unique building sites. Call now for the best choice
938-1611

Wilfred Amell Ltd.
Realtors
St. Andrews West, Ont.
31-3c

MLS

DA MacMILLAN REALTY LIMITED

EXECUTIVE Country Home—Over 2,000 sq. ft. of living area in a quiet country setting. Priced to sell. Exclusive.

FARMS AND ACREAGE—Well kept property with home, barn and shed on approximately 55 acres with the Delisle River at back of property. In Maxville we have 55 acres of mixed bush with frontage on two roads. Possibility of severance of lots. 100 acres with beautiful setting in Dalkeith area. 6-acre lot in Martintown area.

VIEW OF ST. LAWRENCE—Recently renovated 2-storey, maintenance free home with formal dining room. Beautiful setting on a large well landscaped lot. Priced right.

GOLF COURSE ROAD—Cosy three-bedroom home situated on a 1.25-acre, well landscaped lot. Also a 2-storey garage on property.

LIST WITH THE ACTION TEAM

OFFICE 933-6524
D. A. MacMillan 933-3629
Harold Howes 347-3584
32-tf

Real Estate

SERVICED lot on Sinclair Street for sale. Private. 15 Elgin St. W. 33-6p

PRIVATE sale, recently built 3-bedroom bungalow on large country lot, 4 mi. west of Hawkesbury near Ottawa River. Rec room with fireplace, electric heating, 18'x36' pool with heater and cabana, large garden, mature trees. Information (613) 675-4663 after 5 p.m. Tel. 613-675-2087. 33-2p

3-bedroom bungalow with 15 acres 4 miles from Alexandria on Highway 43, built in 1972; also 50-acre farm near Dunvegan, 100 years old, log house, barn, many out buildings. Kay Levert, Tel. 525-3971, representing Sauve Real Estate Ltd. Tel. 525-2940. 33-2c

100 acres, good bush, good house with fireplace and barn, nicely located. Tel. 525-1917. 33-1p

WILFRED AMELL LTD
REAL ESTATE BROKER
938-1611
ST ANDREWS WEST
ONTARIO K0C-2A0
32-2c

For Sale, To Let

FARM home to rent, four bedrooms, for the 1st of September. Tel. 525-3384. 33-2p

2-bedroom bungalow for sale, 2 miles east of Alexandria. Tel. 525-1273. 33-4p

FOR lease, superior office space. Be in a central business location in Sauve Block or the building to the north of it, at corner of Main and Kenyon Streets, plenty of parking, extremely good access to all parts of the town. Being close to other businesses means more for you too. Tel. 525-2940, Sauve Real Estate. 46-tf

Real Estate

FARM for sale, rolling 45 acres with large home and all conveniences, barn and other out buildings. Tel. 347-2213. 31-7p

LOT for sale, in village of Lancaster, surveyed, 86 ft. by 132 ft. Tel. J. P. Trudel, Ottawa, 731-3589. 33-2p

TEXACO Service Station, with living quarters above, good turnover and location. Rejean Theoret, 129 Kenyon St. W., Tel. 613-525-3734. 33-4p

200 acres with house, barn, and other buildings or 100 acres without buildings. Priced to sell. Private. Tel. 346-5625. 32-3p

For Sale, To Let

MAXVILLE—over 27,000 sq. ft. of living space in this beautiful 2-storey home. Fireplace in living room. Modern kitchen. Laundry room on main floor. Large lot. Call Robin Brown 534-2553 or 932-3810, Charles Giroux Real Estate Ltd. MLS. 33-4c

2-storey large frame country home on 3.72 acres of land on the outskirts of Martintown. Beautiful location, 4 bedrooms, 3-piece bathroom, large kitchen, living room, new pressure system, electric heat. Large garage, 24x60 and large sheds. Good drainage and good well. Double driveway. For further information call Martintown after 6 o'clock, 528-4536. 33-2p

ONE antique log cabin, genuine red cedar logs, winterized, can be moved. Apply 527-5359. 33-2p

3-bedroom bungalow with 10 acres of land on Highway 43 for sale. Also cottage for sale on St. Lawrence River. Tel. 525-2493. 31-4p

3-bedroom bungalow for sale, 1-year-old, 2 miles west of Alexandria on Marcoux Rd. Tel. 525-1669. 32-2p

1975 mobile home, 14'x55', in good condition, like new. For rent or sale with kitchen set. Near Williamstown. Tel. 679-2909. 32-4p

HEWN log buildings wanted for removal. Also buying antiques, single pieces or complete contents. T. Jenkins, Toledo, Ont. Tel. 275-2551. 26-11p

Rooms, Boarders

ROOM to let on Glen Robertson Road, very clean and pleasant atmosphere. Tel. 525-3826. 32-3p

CLEAN rooms to let close to schools and factories. Tel. 525-3956. 33-2p

Real Estate

JEAN CLEMENT

525-3868 525-1267

ALEXANDRIA

Contact Gerry Beauclair
day 525-1267
evenings 525-3546

Trailer on a lot with all services, $25,900.

We have homes to rent from $250 to $325 monthly.

ALEXANDRIA

3-bedroom bungalow on St. James St. Low down payment of $3,000. Asking price, $33,000.

3-apartment building on the corner of Main and Derby Streets in Alexandria.

Marcoux Rd., 6 miles from Alexandria, 3-year-old brick home, 2 bedrooms, large living room, kitchen and indoor porch. Lot 100'x250', garage, $29,900.

Beautiful 2-storey home with patio and heated swimming pool, located in quiet area, $146,000.

New home—1,400 sq. ft. Very well located, $63,000. Completely finished.

St. James St., newly-renovated house, 2-storey, 3 large bedrooms, kitchen and living room, 2 washrooms. Priced at $35,900.

Acre lots on Front St. in Alexandria, $9,500 each.

3-apartment building with double garage, on large lot in North Lancaster, asking $57,000.

McCRIMMON

Country bungalow, 3 bedrooms, large living room and kitchen, plus small stone house with fireplace. Could be used for recreation or playhouse. Large lot, $32,000.

KENYON TOWNSHIP

House located 6 miles from Alexandria close to Highway 417. River passes in front of property. Good well. Priced at $18,900. Price includes steel septic tank and all material to install weeping tiles.

Ranch style home on 5-acre treed lot with 7 additional acres available. Situated one mile from Glen Robertson in Lochiel Township. House has brick and angel stone extension, 4 bedrooms, dining room, living room, kitchen, bathroom and large laundry area, 3-car garage attached. House valued at $70,000, would accept $56,500.

GREEN VALLEY

In front of Roy's Garage, brick bungalow, 3 bedrooms, kitchen, living room, $38,900.

Mortgages available on all above houses.

We are looking to buy houses, farms, land and businesses. Please contact Jean Clement.

A. WALLACE HOPE DEVELOPMENT LTD.

ALEXANDRIA, ONT.

525-1330 525-2462

PROPERTIES FOR SALE

ALEXANDRIA

Modern 3-bedroom bungalow, electric heat, carport, paved driveway. Centrally located.

Cottage and lot on St. Lawrence River waterfront, 5 miles from Lancaster. Make us an offer.

ALEXANDRIA

One new modular home on waterfront lot. Furnished or unfurnished. Available immediately.

One new 60x12 mobile home, 3 bedrooms, can be installed on your lot immediately.

One 48x12 used mobile home, 2 bedrooms, cathedral roof style.

Building lot on Kincardine St., Alexandria. Located in a new building development. Completely serviced with town water and sewer.

Two vacant lots on Dominion St. North. Can be purchased jointly or separately.

One 1-bedroom apartment, newly renovated. Private entrance.

19-tf

J. P. Touchette (613) 525-2417

WILLIAMSTOWN

Beautiful stone home, 5 bedrooms, 2 fireplaces, finished basement, double garage, 27 acres with trees galore. Circular driveway—a dream home with complete privacy. Excellent financing.

TOWNSHIP OF CHARLOTTENBURGH

33 acres with 3-bedroom home, barn and garage, $29,500.

2 parcels, 33 acres each, with no buildings.

35 acres with home to be finished. Good summer location, $29,000, with $3,000 down.

ST. ANDREW'S

30 acres, no buildings, 3-acre frontage, river on property.

ST. EUGENE

3-bedroom home in village, 2 storeys. Terms.

Log home on 6-acre lot, river and road frontage, garage and shed.

80 acres with good barn, excellent farm land.

GLEN NORMAN

Large family home, 1 storey, cathedral style living room, 2 bathrooms, large new barn.

McCRIMMON

Log home on Highway 34 with 1 acre and small barn.

APPLE HILL

3-bedroom mobile home on permanent lot in village on paved road.

BAINSVILLE

Brick, 5-bedroom home, screened-in verandah, fireplace, formal dining room and large living room. Large treed lot.

Large lot, no buildings, in village.

BEAUCHAMP DEVELOPMENT

3-bedroom, winterized cottage, 2-acre lot, furnished.

LOCH GARRY

3-bedroom cottage on lake. Fantastic view. Fully furnished, also boat and motor.

ST. BERNARDIN [NEAR 417]

100 acres, beautiful home, piggery, large barn with stable cleaner or 10 acres with buildings.

88 acres, no buildings, good farm land.

ALEXANDRIA

Harrison St. luxury brick home, five bedrooms, large living room and kitchen, finished rec room, double lot with mature trees. Many extras.

Double tenement on Sinclair St., $19,500. Financing available.

137-acre farm with no buildings, 5-acre bush, fronting on two roads, ½-mile from Alexandria.

Double tenement Kenyon St. W. Beautiful yard, large frontage.

Double tenement, Elgin St. W. Beautiful yard, large frontage.

L'ORIGNAL

Highway 17, gas and snack bar and living quarters. Separate 3-bedroom trailer. All on large lot with camping facilities. Reasonable down payment.

NEAR 417

100-acre farm with house, good barn with stable cleaner. River on property.

35 acres, no buildings, ½-mile away from Hwy. 34 overpass.

Three 6-acre lots, no buildings, ¼-mile from Hwy. 34 overpass.

100-acre farm with house, good barn with stable cleaner.

One 30-acre lot on Highway 34.

GLEN ROBERTSON

3-bedroom, family room, living and dining, premises rented to Bank of Nova Scotia. Large lot. Terms.

NEWINGTON

Beef operation, 200 acres. 4-bedroom brick home, large barn.

10-acre mini farm with buildings.

30 acres, no buildings, good frontage.

FIRST KENYON

15-acre lot, complete seclusion, 2 roads in 6-acre frontage.

RIVER BEAUDETTE

3-bedroom cottage with swimming pool. Furnished, $19,500.

CURRY HILL

Excellent mobile home on 1-acre lot. Beautiful location, 2nd Concession Lancaster. Garage. Storage. Fridge, stove, dishwasher, washer and dryer.

ORMSTOWN

Chalet with extraordinary fireplace. Furnished. One-acre lot.

SAUVE REAL ESTATE LTD.

Realtors

39 Main St., North — Alexandria — (613) 525-2940



25 Acres, $29,000 St. Raphael's



Tavern—North Lancaster

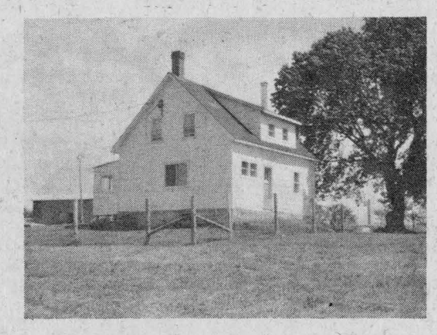

Country Home near Apple Hill



Near Lancaster
5 acres, $26,000

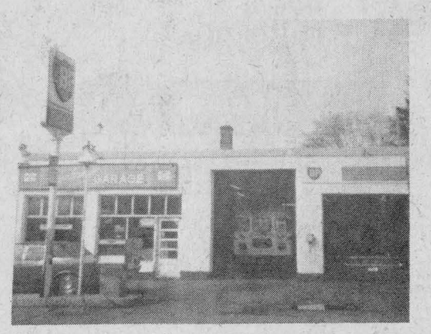

Garage and Gas
Career



Near McCrimmons Corner
New Hydro and Plumbing



50 Acres, Martintown, River, $45,000



Township Estate, Williamstown



Large Schoolhouse in Glen Norman



Panoramic View 4 Bedroom Home
Reduced to $49,500



Dunvegan Farm
Up-to-date conveniences

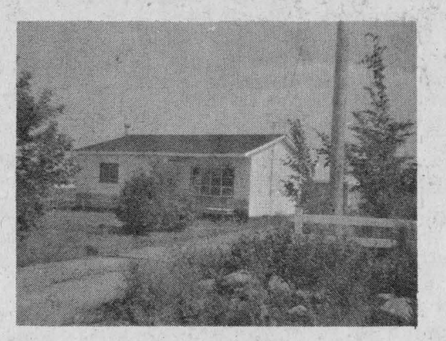

Near Alexandria
$31.800

Apartments

HEATED basement apartment, utilities included, for one person only. Available immediately. Tel. 525-1849. 33-1p

1-bedroom apartment to rent to a student. Tel. 525-1899. 33-1p

2-bedroom apartment for rent. Available Sept. 11th. Tel. 525-3054. 33-1p

ONE-bedroom apartment for rent, basement equipped for washer and dryer, no pets, quiet middle-aged person preferred. Tel. 525-3113. 33-1p

NEW 2-bedroom apartment centrally located. Tel. 525-2493. 33-2p

1-bedroom apartment, electric heat, private entrance, available Sept. 1, with or without fridge and stove. Tel. 525-1330 or 525-2462. 33-tf

1 bachelor apartment, W. Hope Bldg., with fridge and stove, available Sept. 1. Tel. 525-1330 or 525-2462. 33-tf

ONE 3-bedroom, 2-storey apt., centrally located. Private yard, available Sept. 1. Tel. 525-1330 or 525-2462. 33-tf

ONE 3-bedroom house, Kenyon St., Alexandria, available Sept. 1. Tel. 525-1330 or 525-2462. 33-tf

1-bedroom apartment for rent in Alexandria. Available immediately. Tel. 525-3492 after 4 p.m. 33-2p

2-bedroom apartment, heat, and light, washer and dryer. Available immediately. Also the same for September 1, and October 1. Tel. Raymond Ouellette, 525-3786. 33-tf

LANCASTER VILLAGE

Ready for September occupancy
New Building, 2-bedroom apartments
wall-to-wall carpet
fridge and stove
Call owner at

33-1p

347-2345

Real Estate

M. JEAN CAMERON

TEL. 938-3860

3-bedroom bungalow with 11 acres of land, approximately 3 acres prime cedar bush, Apple Hill area, asking $19,500.*

19 acres partly under reforestation, Apple Hill area.

3-bedroom home on ¼-acre lot in Village of Williamstown.

New 3-bedroom brick bungalow on 6-acre lot; Curry Hill area. MLS.

2-storey, new home in Lancaster village. This home offers 4 bedrooms, electric heating and many extras, with immediate possession.

4-bedroom, 2-storey home on large lot in Village of Maxville, MLS.

Executive type country home on 11-acre treed lot. This home features 3 bedrooms, 2 fireplaces and many extras, within commuting distance of Montreal. MLS.

50-acre hobby farm with house and barn in excellent condition. Lancaster area. MLS.

7-room summer residence with boathouse on Lake St. Francis, just west of Quebec border. Price reduced.

114 acres of land, fronting on Kings Road and Raisin River. Price reduced to $39,900. MLS.

Split-level home with beautiful view of St. Lawrence River. Price reduced to $74,800. MLS.

2 furnished cottages and boathouse on well landscaped lot at Westley's Point. MLS.

Duplex in South Lancaster, both apartments rented. MLS.

80 ha., partly wooded, no buildings, on Highway 2, Lancaster area. MLS.

32 ha. with 2 houses and barn, presently used as market garden, Bainsville area. MLS.

87-acre farm with modern house and barn, plus in-ground swimming pool, Curry Hill area. M.L.S.

Choice building lots in Lancaster Village and surrounding area.

Lancaster Office 347-2215
Cornwall Office 938-3860

A. G. Fraser Stan MacIntosh
A. McBean

Wanted

WANTED—used bar refrigerator, must be in good working condition. Tel. 525-2592. 33-2p

WANTED to rent—farm house or country home in the Alexandria area. Apply to Richard Heslington, Tel. 874-2676. 33-1p

WANTED—looking for a dairy farm about 150 acres in Ontario, with a milk quota and all necessary equipment. Preference with lake or river running through or on edge of farm. Please send all details and price to: M. W. Scott, 1319 Belcourt, Terrebonne, J6W 2G3, Quebec. 33-2p

WANTED—antique furniture, complete household furniture, fur coats, wood stoves. Tel. 874-2732. 30-12p

Help Wanted

EARN extra money. Show our exciting line of Christmas cards and gifts to friends, neighbors, relatives. No experience needed. Our big, colorfully illustrated catalogue makes it easy and profitable. Start now. Write today for free Christmas catalogue and information. Monarch Greeting Cards, 217 Cannon, Hamilton, L8N 3K3, or phone 416-527-3891. 31-7c

OVERSEAS: American companies need people with many skills, talents and types of education for overseas employment. Ex: Engineers, accountants, social workers, equipment operators, electricians, carpenters, plumbers, pipefitters, welders, oil field workers and others. Foreign Opportunities, Cornwall, Ontario. By appointment only. 1-613-938-1323. 31-4c

TEMPORARY babysitter required for months of Sept., Oct. and November, for two pre-schoolers ages two and three, in Maxville-Monkland area. Tel. 527-5264. 32-2p

FOR September—reliable housekeeper to look after two pre-schoolers, light housekeeping, Monday to Friday, 8:30 a.m.-4 p.m., Green Valley, Tel. 525-3307. 33-3p

BABYSITTER needed for week days in Alexandria. Starting September. Tel. 528-4694. 33-1p

FRENCH-speaking housekeeper and babysitter for 1 child, could live in. Tel. 525-3647. 33-2p

Real Estate

E. Vaillancourt
REAL ESTATE - IMMEUBLES
BROKER — COURTIER
P.O. Box 69, Alexandria, Ont. K0C 1A0

ALEXANDRIA town, very well maintained and centrally located, full 2-storey, 3-bedroom brick residence with all conveniences. Recently remodelled, the many extras include a closed-in porch, summer kitchen, detached garage and large fully landscaped lot with mature trees and cedar hedge. PRICED TO SELL WITH LOW DOWN PAYMENT.

ALEXANDRIA area, only 2½ miles from town, we offer this 1½-storey, 3-bedroom cottage on 3.5 acres with 245' frontage on LOCH GARRY. PRICED RIGHT WITH IMMEDIATE POSSESSION.

DUNVEGAN village, 1½-storey, 3-bedroom home with 3-piece bath, full basement, and excellent heating system. Located on large lot of over one acre. PRICED TO SELL. IMMEDIATE POSSESSION, TO SETTLE ESTATE.

WILLIAMSTOWN area, charming 1½-storey, 3-bedroom completely remodelled country home with spacious kitchen and large living room. Located on one acre fully landscaped lot. PRICE REDUCED. MAKE US AN OFFER.

GLEN ROY area, century old 1½-storey, 3-bedroom log home completely remodelled and furnished, offers you a 4-piece bath with walk-in shower, 3 bedrooms with original pine board floor, spacious kitchen, fully carpeted dining room and living room with fieldstone fireplace. All located on 4.5 rolling acres with garage, implement shed and barn. For your enjoyment an in-ground swimming pool with all accessories. CALL US FOR AN APPOINTMENT, YOU WON'T BE DISAPPOINTED.

GLEN SANDFIELD area, 100 rolling acres with sound 5-bedroom frame home with all conveniences, good carriage shed and barn. Small maple bush and excellent growing soil. PRICED TO SETTLE ESTATE.

VACANT LAND: WE HAVE A VARIETY OF SIZES FROM BUILDING LOT TO LARGE ACREAGE. VARIETY OF LOCATION AND PRICE.

Richard Vaillancourt	525-3419
Eldege Vaillancourt	525-3641
Clifford Wylie	674-2019
Office	525-3641

Help Wanted

WANTED—reliable babysitter for September. Call after 5 p.m., Tel. 874-2178. 32-2p

WANTED—babysitter for the 1st of September, in my home. Tel. 525-3988 after 4 p.m. 32-1p

FULLER Brush Co. requires men and women to serve customers, excellent commission, any hours, no experience or car needed. Tel. 864-1015 or 584-2495. 32-4c

DO you have 10 hours a week to spare and like selling? We need 3 representatives for this area. Call Fuller Brush Co. at 525-2407. 20-tf

Work Wanted

MOBILE Discoteque, available for weddings and parties of all sorts. Call Andre, 525-3150 or Louis, 525-2944. 8-tf

ALL kinds of painting jobs, wallpapering, plastering and dry-wall, 40 years experience, Axel Pedersen, Tel. 525-2206. 30-12p

WILL babysit children in my home. Tel. 525-2043. 33-2p

I would like to keep children over 2½ yrs. old in my home. Close to schools. Mrs. Denis Lajoie, Tel. 525-2932. 33-2p

Personal

THE person who bought a ticket on a quilt at the Tombola for Senior Citizens Activity Centre, Apple Hill, on July 31, ticket no. 7, serial 8143, with the presentation of ticket can claim blanket. Tel. 527-5494, Albert Filion. 33-1p

Services Offered

ALUMINUM siding, choice of decorative colors, Soffit, Facia eavestroughs, shutters. We install steel, aluminum, vinyl. Free estimates. Tel. 525-1906. 33-5p

WILL do custom combining, 15-ft. grain head, $45 an hour, 6-row corn head, $90 an hour. With or without 2 grain wagons. George Lang, Tel. 528-4625. 33-3p

LEFEBVRE BACKHOE SERVICE

Service for all types of work
also top soil

Green Valley

31-3p

Tel. 525-3983

ATTENTION FARMERS

We pick up your sick, crippled and dead animals
Prompt Service

MACHABEE ANIMAL FOOD, LTD.

St. Albert, Ont.
We accept collect calls
Tel: Crysler 613-987-2818

27-tf

hand created originals

HAND CRAFTED ORIGINAL JEWELLERY
Repair Work Guaranteed
W. FRIEDRICH
For Appointment
Tel. 525-1718 33-3p

McARTHUR BROS and MAC NEIL LTD
FUNERAL DIRECTORS

Service has been a tradition since 1867

Parking on premises

LANCASTER LOCATION
Oak Street, Lancaster, Ont.
Tel: 347-2692 or 932-6300

CORNWALL LOCATION
428 Second St. E.
Cornwall, Ontario
Tel: 932-6300

FUNERAL DIRECTORS
Donald W. Derry—President
Alain Berger
Michael J. Sullivan 8-tf

MEMBER
ONTARIO SERVICE FUNERAL ASSOCIATION

CHAPEL SEATS 200
COURTESY CARS
Available upon request

Services Offered

QUALIFIED electrician and plumber to do new installations, renovations and repairs. Free estimates. Tel. 524-2740 or 487-2614. 16-tf

ALLAN CRITES EXCAVATION

Licensed Septic Installation
Gravel, Sand Fill

Now available

450 Dozer with 6-way blade
Ideal for landscaping and backfilling

Backhoe Trucks

Dozer 29-tf

527-5685
MAXVILLE

Steeves Well Drilling Reg'd

Artesian Wells
Tel: (514) 451-0401
(514) 458-7273

Keith MacMillan
Tel: 525-1501 10-

GENERAL CARPENTRY WORK

cement repairs and building

CARMEL SABOURIN
Tel. after 6 p.m.
TEL! 525-1231 31-11p

ATTENTION FARMERS

Whitewashing barns with high pressure cleaning and fly control.

Harry Willems
Tel 674-5762



R. BAIER,
(613) 674-2046
Black Forest Clock Shop
REPAIR and RESTORATION OF FINE CLOCKS and ANTIQUE TIMEPIECES
R.R. 1, Ste-Anne de Prescott
33-15p

RONALD MARTIN
Renovations

Interior and exterior work
Carpentry, Siding, specializing in kitchen cupboards, vanities and ceramics.

525-2845
33-4p

ROBERT'S CARPENTRY
Rental Service 525-2807

HOUSE BUILDING, REMODELLING AND REPAIR
ARTICLES FOR RENT: Cement mixer, cement polisher, 18-ft. soil conveyor, hydro breaker and jack hammer, etc.
Also open evenings and weekends 44-tf

MARCIAL EDMOND
Excavation
Backhoe Service

I do digging for basements, trenches ditches, all types of work, also licensed for septic tanks

5

Tel: 525-2359, if no answer call 525-1587

You name it! We do it!

GENERAL MAINTENANCE
and
JANITORIAL SERVICES

Wall and window washing, interior painting jobs, wallpapering, plastering, planting flowers, lawn cutting, roto tilling, garage clean-ups, also installation of CBs and car stereos.

Ask for Ron
Tel: 525-1931 Free estimates
28-11p

Services Offered

WILL split wood Saturdays and evenings with log splitter. Tel. 525-3053. 31-3p

WILL do custom work with 2-row forage harvester and 3 boxes. In the Maxville, St. Isidore or Moose Creek areas. Raymond Leduc. Tel. 527-5700. 32-2p

WE machine file most hand and circular saws, also carbide saws, scissors and chain saws, etc. Seguin Hardware, Alexandria Home Hardware, Maxville Pro Hardware, Williamstown. 16-tf

McRae's
Custom Fencing

Specializing in farm fencing
Contact Brian at
347-3525
or Jim at
347-2965
32-2p

dude
MOBILE DISCOTHEQUE
Music for All Ages
Weddings—Stags—Parties
525-2943, 525-3808
23-tf

DON CONROY & SON
Septic Tank Cleaning

Repair and Insulation

Call 931-1108
931-1527

Summerstown, Ont.
18-tf

AUCTIONEER
JOSEPH VALLIERES

at your service

Tel. 874-2732

Glen Robertson
16-24p

LANCASTER BOAT TOURS
2 HR SEAWAY CRUISE
MACS MARINA

Hwy. 2, South Lancaster
Departs daily at 2 p.m.
Tel: 347-2693 or 347-2788
26-tf

Notices

NOTICE TO CREDITORS AND OTHERS

IN THE MATTER OF THE ESTATE OF MADELINE ELIZABETH GRAHAM, LATE OF THE TOWNSHIP OF CHARLOTTENBURGH, IN THE COUNTY OF GLENGARRY, WIDOW, DECEASED.

TAKE NOTICE that any persons having any claim against the Estate of Madeline Elizabeth Graham, who died on or about the 14th day of May, 1978, are hereby required to send full particulars of their claim to the undersigned solicitor, on or before the 31st day of August, 1978, after which date the Estate shall be distributed, having regard then, only to such claims as shall have been received.

DATED at Cornwall, Ontario, this 3rd day of August, 1978.

DUNCAN J. MACDONALD, Q.C.
126 Sydney Street,
Cornwall, Ontario.
Solicitor for the Executor.
32-3c

Services Offered

PROFESSIONAL bricklayer to do small jobs. Brick, block, stone, chimneys, fireplaces. Tel. after 5, 874-2421. 32-2p

WILL serve wedding receptions and banquets. Wedding and birthday cakes. Mr. and Mrs. H. Shott, Concession 7, Greenfield. Tel. 527-5776. 30-tf

WILL do corn harvesting. Call Jean Massia, at 525-1877. 33-2p

PAINTERS with many years experience. Interior, exterior, wallpaper. Also other kinds of repair and carpentry work. R. Sorenson, 527-5204. 33-16p

WORK TEAM SERVICES

Now accepting short-term rural contracts
with fully supervised teams
Crop harvesting, Bush work, Fencing, General Repairs

Call:

Wayne MacDonell
Contract Co-ordinator
525-2595

31-tf

salon funéraire
wilson
funeral home

Serving Glengarrians
In Cornwall

822 Pitt Street (613) 938-3888
Cornwall, Ontario
Ronald Wilson, Director
36-tf

GLENGARRY RENOVATIONS
On vacation
for 2 weeks
starting Monday, July 17 to July 31
Form work, foundations, carpentry work and renovation and general contracting
Free estimates
Tel. 528-4693 15-tf

Air conditioned
Fully licensed
ACROPOLIS DINING LOUNGE

Alexandria Pizzeria
Reserve now for banquets, receptions, etc.
Tel. 525-2744
27-tf

NORM'S WELDING SHOP

Portable Machine
All Types of Welding
Carr St., Maxville
527-2509

Notices

NOTICE TO CREDITORS AND OTHERS

All claims against the estate of OSWALD WRIGHT late of the Township of Kenyon, in the County of Glengarry, who died on or about the 13th day of June, 1978, must be filed with the undersigned personal representatives on or about the 8th day of September, 1978. Thereafter the undersigned will distribute the assets of the said estate having regard only to the claims then filed.

Dated this 28th day of July, A.D. 1978.

MIRIAM CAROLINE WRIGHT,
Executrix
by her solicitors herein
BERGERON, FOLLON, & FILION,
P.O. Box 1282,
CORNWALL, Ontario.
K6H 5V3
31-3c

NOTICE

Township of Charlottenburgh

Applications will now be accepted for O. H. R. P. program at the Township Hall, Williamstown, Ontario. Interested parties may make application on Mondays, Tuesdays, and Thursdays only, between the hours of 8:30 a.m. to 12:00 p.m. and from 1:00 p.m. to 4:30 p.m.

Signed,

J. E. Szpivak,
Clerk-Administrator.

33-1c

Notices

NOTICE TO CREDITORS

IN THE MATTER OF THE ESTATE OF EMMANUEL POIRIER, LATE OF THE TOWN OF ALEXANDRIA, IN THE COUNTY OF GLENGARRY, RETIRED FARMER, DECEASED.

TAKE NOTICE that all persons having claims against the Estate of Emmanuel Poirier, Retired Farmer, who died on or about the 1st day of July, 1978, are hereby required to send full particulars of their claims to the undersigned Solicitors on or before the 6th day of September, 1978, after which date the Estate will be distributed, having regard only to the claims of which notice shall then have been received.

DATED at Alexandria, Ontario this 8th day of August, 1978.

LEFEBVRE, BELLEFEUILLE,
Barristers & Solicitors,
39 Main Street North,
Alexandria, Ontario.
33-3c

Notices

NOTICE TO CREDITORS

IN THE MATTER OF THE ESTATE OF ROGER THEORET, LATE OF THE TOWNSHIP OF LOCHIEL, IN THE COUNTY OF GLENGARRY, CARPENTER, DECEASED.

TAKE NOTICE that all persons having claims against the Estate of Roger Theoret, Carpenter, who died on or about the 20th day of June, 1978, are hereby required to send full particulars of their claims to the undersigned Solicitors on or before the 6th day of September, 1978, after which date the Estate will be distributed having regard only to the claims of which notice shall then have been received.

DATED at Alexandria, Ontario this 8th day of August, 1978.

LEFEBVRE, BELLEFEUILLE,
Barristers & Solicitors,
39 Main Street North,
Alexandria, Ontario.
33-3c

THE EXPROPRIATIONS ACT

Notice of Application for Approval to Expropriate Land

In the matter of an application by the Corporation of the United Counties of Stormont, Dundas and Glengarry for approval to expropriate land being part of Lots 8 and 9, Concessions 18, 19, 20 and 21 I.L., in the Township of Kenyon in the County of Glengarry, for the purpose of:

Widening, altering and reconstructing County Road No. 20

NOTICE IS HEREBY GIVEN that application has been made for approval to expropriate the land described as follows:

Parts numbered 7, 16, 17, 18, 19, 21, 22, 23, 24, 30, 31, 32, 33, 34, 35, 36, 37, 39, 40, 41 and 42 on Plan of Reference deposited in the Registry Office for the Registry Division of Glengarry on July 13, 1977, as Plan 14R-995. (A copy of the Plan may be seen at the office of the County Road Superintendent and Engineer, 20 Pitt Street, Cornwall, Ontario.)

Any owner of lands, in respect of which notice is given, who desires an inquiry into whether the taking of such land is fair, sound and reasonably necessary in the achievement of the objectives of the expropriating authority, shall so notify the approving authority in writing,

(a) in the case of a registered owner, served personally or by registered mail within thirty days after he is served with the notice, or when he is served by publication, within thirty days after the first publication of the notice;

(b) in the case of an owner who is not a registered owner, within thirty days after the first publication of the notice.

The approving authority is the Council of the Corporation of the United Counties of Stormont, Dundas and Glengarry, Cornwall, Ontario.

Corporation of the United Counties of
Stormont, Dundas and Glengarry,
R. J. Lapointe,
Administrator and Clerk-Treasurer.

NOTES:

1. The Expropriations Act provides that:

(a) where an inquiry is requested, it shall be conducted by an inquiry officer appointed by the Minister of Justice and Attorney General;

(b) the inquiry officer,

(i) shall give every part to the inquiry an opportunity to present evidence and argument and to examine and cross-examine witnesses, either personally or by his counsel or agent, and

(11) may recommend to the approving authority that a party to the inquiry be paid a fixed amount for his costs of the inquiry not to exceed $200, and the approving authority may, in its discretion, order the expropriating authority to pay such costs forthwith.

2. "Owner" and "Registered Owner" are defined in the Act as follows:

"Owner" includes a mortgagee, tenant, execution creditor, a person entitled to a limited estate or interest in land, a committee of the estate of a mentally incompetent person or of a person incapable of managing his affairs, and a guardian, executor, administrator or trustee in whom land is vested;

"Registered Owner" means an owner of land whose interest in the land is defined and whose name is specified in an instrument in the proper registry, land titles, or sheriff's office, and includes a person shown as a tenant of land on the last revised assessment roll.

3. The expropriating authority, each owner who notifies the approving authority that he desires a hearing in respect of the lands intended to be expropriated, and any owner added as a party by the inquiry officer, are parties to the inquiry.

This notice first published on the 16th day of August, 1978.

Second Publication: August 23, 1978.
Third Publication: August 30, 1978.

33-3c

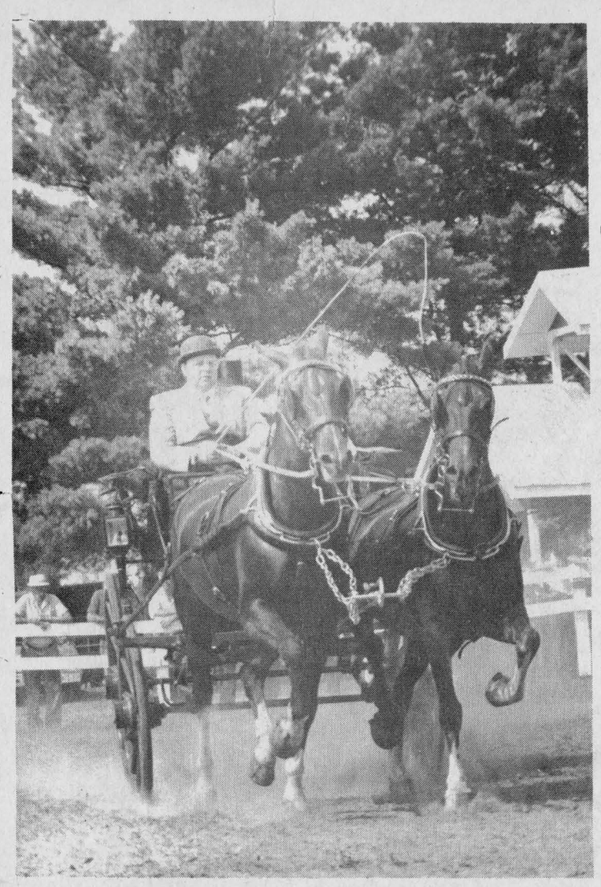

STEPPING PROUD—Striking a pose with every step, these smart animals don't seem bothered by dust or heat as they pull owner/driver George Shoniker of Lancaster at the Williamstown Fair Sunday. (Staff photo—Everson)

FARM REVIEW & FORECAST

New appointments for Health of Animals

Agriculture Minister Eugene Whelan says he is delighted with the Public Service Commission appointment of Dr. Conrad L'Ecuyer, 44, to the position of director general, Operations Directorate, Health of Animals Branch.

L'Ecuyer will be responsible for the total management of field operations and will report to Dr. J. E. McGowan, assistant deputy minister for the Health of Animals Branch.

In this capacity, L'Ecuyer will direct seven regional offices, through which the Health of Animals Branch administers legislation and policies to prevent, control and eliminate animal diseases and to ensure a supply of wholesome meat for the public.

L'Ecuyer was raised on a farm near Montreal, and following graduation in veterinary medicine, joined Agriculture Canada's Animal Diseases Research Institute (ADRI) in 1957. From 1959 to 1962 he attended Iowa State University, from which he received a PhD in veterinary medicine, specializing in swine diseases. In 1962, L'Ecuyer returned to the ADRI (East) as a research scientist section head. In 1973 he became director.

Whelan also announced that with this appointment, other senior officials of the Health of Animals Branch have had their duties redefined in order to provide more scope for policy direction and evaluation.

The Contagious Diseases Division has been renamed the Animal Health Directorate, and its director, Dr. A. E. Lewis, has been given the rank of director general.

The Meat Inspection Division becomes the Meat Hygiene Directorate, and its director, Dr. A. G. Morissette, becomes director-general.

The Animal Pathology Division remains unchanged, and Dr. J. F. Frank moves from the position of director, to director-general.

Slaughterhouse for Roxborough?

The Township of Roxborough may have a new slaughterhouse in the near future.

Council decided at a recent meeting that it had no objection to the proposed building of a slaughterhouse by Joe Savage who asked council for its comment.

At present, no site has been chosen for the building. Savage will require the approval of health officials when he plans the size, location and type of building.

Council will be approached again for final approval.

Reeve George Crites said council has no idea where Savage is intending to build, but is confident the provincial ministries involved will maintain sufficient controls concerning erection and location of the building.

Forest fires low in June

For the third month of seasonal reporting, forest fire damage in Canada remained low in June compared with past years, according to the Canadian Forestry Service.

The total number of fires across Canada during the month was 1,489, affecting 51,000 hectares of forest land. In 1977, the corresponding figures were 1,287 fires and 86,600 hectares, while June averages for the decade 1968-1977 were 1,477 fires and 369,00 hectares.

For the season so far this year, 3,281 fires have been reported, affecting 71,000 hectares of forest; last year's comparable figures were 5,661 fires and 298,000 hectares, while seasonal averages for the decade are 4,121 fires and 513,000 hectares.

These statistics are complied montly from April to October inclusive by the Forest Fire Research Institute of Environment Canada in Ottawa.

Tours lacrosse works

The Stormont Conservation Club was taken on a tour with the Glengarry Conservation Club on August 8.

In the morning the members were first taken to the Mohawk St-Regis Lacrosse factory. There they were shown the stages of development on how Lacrosse sticks were first made.

Later, they were taken to the North American Indian travelling college. Micheal Mitchell toured the 4-H members around the grounds and told about the Mohawk Indians.

After lunch club members were taken to see the power dam. Part of their tour consisted of a boat ride.

GARAGE SALE
August 26th

at Ernie Etherington's Home 33-2p

175 Dominion St., Tel. 525-1227

AUCTION SALE
FURNITURE, FARM MACHINERY, DAIRY EQUIPMENT AND FEED
THE UNDERSIGNED WILL OFFER FOR SALE BY PUBLIC AUCTION AT
LOT 4, CON. 7, TWP. OF ROXBOROUGH
3 miles west of St. Elmo
4 miles east of Moose Creek

Saturday, Aug. 19

AT 1:00 P.M.
TERMS—CASH
MANSEL M. HAY, Auctioneer, Dalkeith. Tel. 874-2597.
LESTER RACINE, Proprietor, RR1, Maxville. Tel. 527-5324.

AUCTION SALE
AT MASTERSON'S BEACH, LOCH GARRY
2 MILES OFF HIGHWAY 43

Sunday, August 20

at 12 noon

Electrical appliances, combination oil and gas stove, antique dresser and chairs, buggy, white elephant table, bake sale. Proceeds for Loch Garry Recreation.

32-2p

TOWNSHIP OF CHARLOTTENBURGH
RECREATION DEPARTMENT
NOTICE OF TENDER

Tenders for sewage system Martintown Park may be received at the Charlottenburgh Auditorium in Williamstown until

Friday, Aug. 18, 1978

at 4:00 p.m.

Tender forms are available at the Charlottenburgh Auditorium, Williamstown.

Brent Daigle,
Recreation Director 32-2c

AUCTION SALE
BUILDING MATERIALS AND FURNITURE
2 MILES SOUTHWEST OF MOOSE CREEK
1/2 MILE WEST OF ROXBOROUGH TWP. GARAGE
3 MILES OFF HWY. 138

Saturday, August 19

AT 10:30 A.M.
TERMS—CASH

Auctioneer's Note: Household articles will be sold first at 10:30. Mr. Heister is going out of the contractor and demolition business. Several articles have not been listed in building supplies. Proprietor will not be responsible for any accident that may occur day of sale. Can be viewed day of sale only.
JOHN A. MacLENNAN, Auctioneer, Maxville. Tel. 527-5496.
ANDREW HEISTER, Proprietor, R.R. 2, Moose Creek.

33-1c

AUCTION SALE
FURNITURE, ANTIQUES, GARDEN AND CARPENTER'S TOOLS
ON

Saturday, August 19

IN
THE TOWN OF LONG SAULT
NO. 7 AND NO. 9, JOHNSTONE CRESCENT
1:00 P.M.

RCA color TV; 9-piece dining room suite; chesterfield suite; end tables; coffee table; Admiral fridge; electric stove (like new); Maytag washer and dryer (like new); complete double bedroom suite; large quantity of fancy and everyday dishes; battery radio; Easy automatic washer; 8 old wooden kitchen chairs; rug, 9'x10'; 7 cane bottom chairs; office desk; steel shelves; some antique dishes, bedding; 3 dozen sealers; extension ladder; electric mower; quantity of tools; Westinghouse frost-free fridge (like new); Simmons hide-a-bed; swivel chair; chrome set; desk, large shelving unit; small shelving unit; radio, automatic washer, automatic dryer, lamps, stands, tables, train set, 10,000 BTU air conditioner; cassette tape set AM/FM; child's pool; bicycle, plus large quantity of kitchenware.

TERMS—CASH
MURRAY BLAIR, Auctioneer, Avonmore. Tel. 346-5568.
MRS. KENNETH WEIR, MR. GEORGE HOWE, Proprietors, Long Sault. 33-1c

THE GRAND HOTEL
MARTINTOWN
Presents . . .
THIS WEEKEND ONLY
Fri., and Sat., Aug. 18 and 19
Direct from the English Pub
at the Skyline Hotel, Toronto
THE PAT GILLISSEE GROUP
with Irish and Scottish Music

COMING:
Mon. to Sat.
Aug. 21 to 26
SLANEY
Saturday Matinee 3:30 - 5:30 p.m.
No Cover Charge

AUCTION SALE
BROWN'S AUCTION CENTRE, CORNWALL CENTRE RD.
HOUSEHOLD EFFECTS
PROPERTY OF MR. AND MRS. RICHARD TREW
TOOLS AND SOME HARDWARE

Saturday, Aug. 19

STARTING AT 10 A.M.

Dining room set "Beach furniture" complete, table, 6 chairs, buffet; master bedroom, rock maple, complete bed, dressers, night tables etc.; single bed, rock maple, matching dresser; assorted lamps, some matching, and mirrors; clothes hampers; round folding tables with matching chairs; day couch, bookcase, large leather chair, fir chest, vanity dresser and matching night table; rocking chairs, other chairs, wall hangings, radios and television; assorted tables including round table, oblong tables, card table, etc.; 3 chests, floor heaters, lawn furniture, chairs, table; 3 barrels of nails; boxes of brass fittings, pipe fittings, bolt nuts, workshop tools, garden tools. Many other items.
Auctioneer's Note: Everything in very good condition.
TERMS—CASH
HAROLD AND ROBERT BROWN, Auctioneers.
MR. AND MRS. RICHARD TREW, Proprietors.

THE COMBINE THAT WORKS AS WELL AS IT LOOKS



THE M-F —550
Now in Stock

Interest free until April 29/79
Plus buyer's certificate of $1,000
redeemable before April 27/79 on M-F tractors, balers or implements

NEW HAYING EQUIPMENT
2 M-F 29 Wheel Rakes
1 M-F 25 3 Point Hitch Rake
Balers 2 new M-F —124

USED HAYING EQUIPMENT
2 3 Point Hitch Mowers
1 M-F—10
3 M-F—12

ALL SPECIALLY PRICED TO SELL !
Used Tractors
2 International Forklifts
1 M-F—1135 (120 hp with dual wheels)
1 Cockshutt 560 Diesel

Forage Equipment
Turnco Grain Boxes and Zero Grazing Racks in Stock

HOURS
Monday to Friday 8:00 a.m. to 5:30 p.m.
Saturday 8:00 a.m. to 12 noon

MF Massey Ferguson
MOVE UP TO MASSEY-FERGUSON
Sales by appointment anytime

MENARD
FARM SUPPLIES LTD. 33-1c
Green Valley Tel 525-2190

AUCTION SALE
FURNITURE
VILLAGE OF GREENFIELD
3 MILES NORTH OFF HWY. 43
2nd HOUSE NORTH OF THE TRACKS

Saturday, Aug. 26

AT 12:00 NOON

Refrigerator, 220 stove, rangette, automatic washer, dryer, 2 wood stoves, buffet, sectional chesterfield, end tables, kitchen table, 4 chairs, pine table, quantity of odd chairs, 2 single beds, 4 dressers, 2 black and white TV., wringer washers, rocking chair, lawn chairs, elec. lamps, kettles, small meat slicer, toasters, irons, some dishes, butter mold, sad irons, trivets, some brass pieces, crocks, Schweppes Ltd. soft drink 10 oz. crock (collector's item), trunk, clothing, record player, mix master, wicker chair, elec. heater, high chair, books, toys, picture frames, porcelain door knobs, 2 radios, captain chair, antique cash register, child's play pen, Singer treadle sewing machine, oil space heater, small upright coal and wood stove, 1 Wisconsin, 4 cycle motor, piston pump, pressure system, 2 gas lawn mowers, 3 bicycles, 1 horse power elec. motor (new). 2 sets skidding tongs, spring tooth harrow, cultivator, small elec. motor, wooden wheels, 4 wagon wheels, steel wheels, angle iron, pipe, 2 welding stands, pair 12 x 24 tractor tires and wheels loaded, Cockshutt-70 tractor for parts, bolts, pipe fittings, used tires assorted sizes, good condition, 1970 Rambler, 6 cylinder motor, 1965 4-ton Dodge truck for parts, cast iron bath tub, castrate pliers, 10 steel stanchions, 1969 Envoy—running condition, 3 horse power garden tiller. Many articles too numerous to mention.

TERMS—CASH
Auctioneer's Note: Proprietor not responsible for any accident day of sale. May be viewed day of sale only.
JOHN A. MacLENNAN, Auctioneer, Maxville. Tel. 527-5496.
SYLVESTER MERPAW, Proprietor, R.R. 5, Alexandria. Tel. 527-5795.

33-1c

AUCTION SALE
MILKING EQUIPMENT, MACHINERY AND FURNITURE
LOT 26, CON. 6, LANCASTER
1/2 MILE WEST OF THE VILLAGE OF NORTH LANCASTER

Saturday, Aug. 19

10:00 A.M.

MACHINERY: Ford 4000 diesel tractor with front-end loader; Int. Super C tractor; Overland 3-furrow hyd. trip plow; JD 2-furrow hyd. trip plow; Ford trailer disc harrows, 32 discs; Int. cultivator, 10 ft.; chain harrows, 12 ft.; MH seeder, 13 drills; rigole plow; Int. hyd. mower, 7 ft.; MF baler, No. 12, used 2 years; bale elevator, 35 ft. with ¾ h.p. motor; wagon with rack; stone picker; MF P.T.O. manure spreader, 900 lb. cap.; grinder; weed sprayer, 120 gals. cap., 24 ft.; orchard sprayer; blade for garden tractor; grinder; grain dryer; 2 wheel trailer; mineral feeder; grain auger, 20 ft.; watering tank; quantity of lumber; 250 cedar fence posts; page wire; Sunbeam cattle clipper; 2 elec. stable fans; chains; tools; 1973 Ford garden tractor, 14 h.p. with mower, snow blower and blade; New Idea 1-row corn picker and many other articles.

MILKING EQUIPMENT: De Laval bulk tank, 33 cans; double stainless steel sink; De Laval 2 single unit milker with Chore Boy compressor; 8 8-gal. cans; Cascade 40 hot water tank; cream separator; 2 elec. fly machines.

FURNITURE: 2-piece Colonial chesterfield set; refrigerator; bureaus; beds; chairs; small rugs; Esso forced air furnace, used 2 years.

TERMS—CASH
Lunch Available 32-2c
This machinery is in very good condition.

MARCEL MAJOR, Auctioneer, N. Lancaster. Tel. 613-347-2955.
OSCAR DUMOUCHEL, Proprietor, RR2, Green Valley, Ont.

AUCTION SALE
FURNITURE AND ANTIQUES
AT 83 KENYON STREET WEST, ALEXANDRIA

Saturday, Aug. 26

AT 10 A.M.

FURNITURE AND ANTIQUES: Pine corner cupboard with glass; maple bookcase, hand carved with glass; extension dining room table; hand carved sideboard and 4 matching chairs; round table; bird's eye maple bookcase; beveled edge mirrors; GE television, console model; arm chairs; 3-piece chesterfield with lion's head; 3-corner china cabinet; large oak rocking chair; 2 high back arm chairs; Louis XIV occasional chair with original covering; tables of different description; brass table with marble top; record cabinet; several rocking chairs; 4 cane bottom chairs; chests of drawers; studio couch; handmade spool bed; several dressers and washstands; leather arm chair; 2 arrow back chairs; electric stove; Frigidaire refrigerator; Guerney kitchen range; several rugs; luggage, garden tools, chrome table and chairs.
CLOCKS: Grandfathers, gingerbread, mantel, iron, wall, and several other clocks.
SILVER: 6-piece silver tea service; silver fruit bowl; sterling silver candy dish; chest of silver for 8; many other silver items.
LAMPS: Tiffany, finger, table, bracket, brass station lamp, Rustoleum, brass hanging lamp.
BRASS: Jardiniere, ink wells, candle holders, plaques.
CHINA: 8-piece set of dishes (Ming Rosa); cranberry glass; milk glass; Hobnail and tear drop; fruit bowls, Wedgewood, dishes of all description, most of which could be classified as antique.
MISCELLANEOUS: Pictures and picture frames; some hand painted some of Stuart McCormick's; several rugs, stoneware, crocks, large safe, dash churn, selection of books; glass candle holders; several lace table cloths, radios, trunks, blankets and bedspreads, colored blankets, tapestry, several wicker items, several mirrors, also many articles too numerous to mention.
Auctioneer's Note: This promises to be a very interesting auction sale. Plan to attend. Viewing morning of sale after 9 a.m. only.
TERMS—CASH
MANSEL M. HAY, Auctioneer, Dalkeith. Tel. 874-2597.
MRS. AGNES [DR.] MARKSON, Proprietress, Alexandria, Ont.

THIS IS WILD

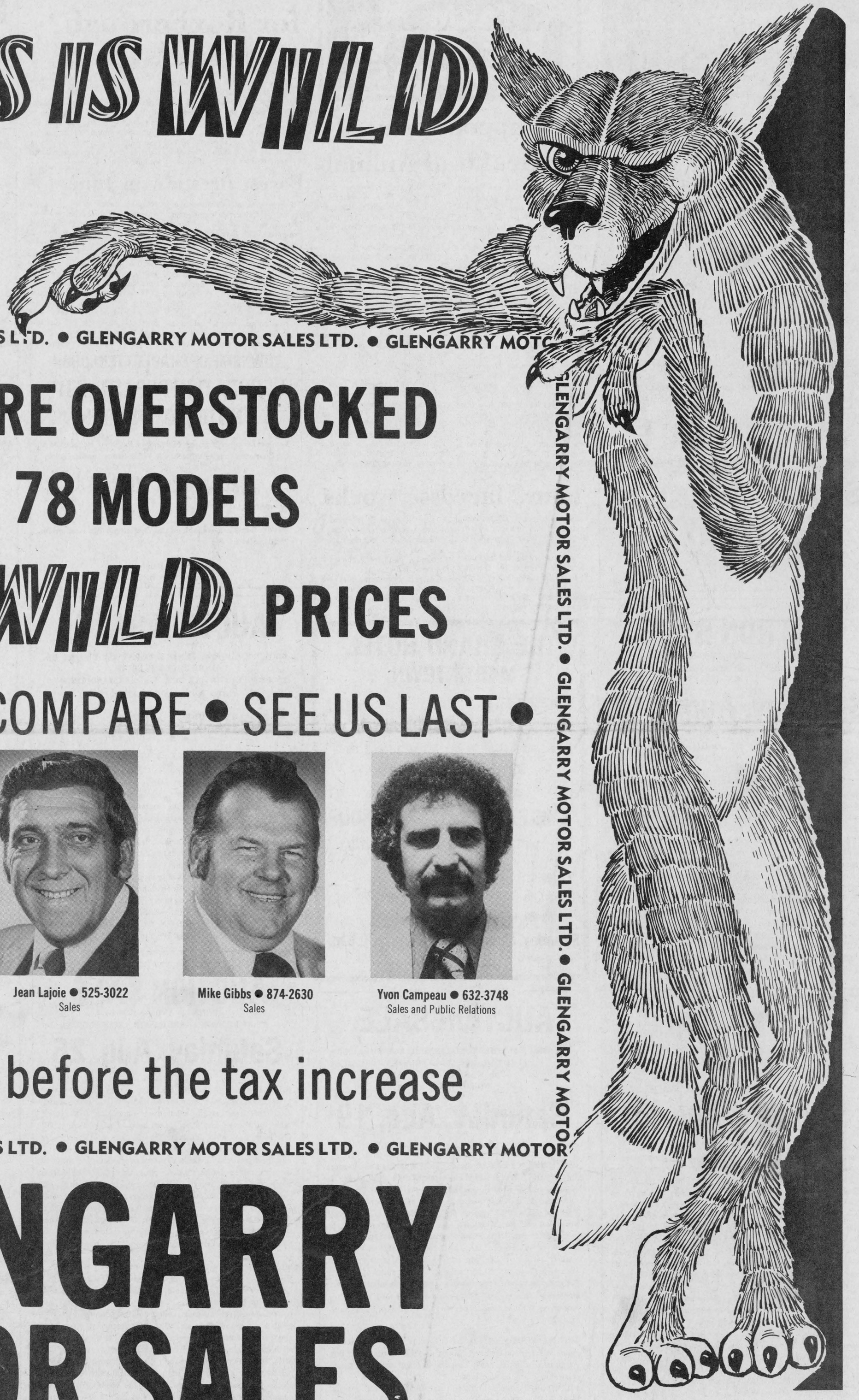

● GLENGARRY MOTOR SALES LTD. ● GLENGARRY MOTOR SALES LTD. ● GLENGARRY MOTOR SALES LTD.