Alexander School says board unfair with funds

The Catholic Parents and Teachers Association of the Alexander School says the school is getting a raw deal from Stormont, Dundas and Glengarry County Roman Catholic Separate School Board.

The group is irate because the school's proposed expansion has been put back one year to provide for renovations at Rouleau School.

Noting that Alexander School has been operating for 11 years with portable classrooms, the CPTA has challenged the need to install $90,000 worth of walls at Rouleau.

The school was built as an "open concept" school and has few dividing walls.

The CPTA says it resents being "pushed back a year on the priority list."

"Our understanding was that 1981 would see an addition to the Alexander school," says a brief to be presented to the board.

"In May, 1980, the decision to close a French language school in Alexandria was made. Since St. Joseph's and Perpetual Secours could have accommodated the entire French student population from Grades 1 to 8 (at no additional expenditure), why was St. Joseph's abandoned and students moved to Ecole Rouleau where facilities there required major renovations, namely, walls to isolate classrooms?

"This would appear to be extremely poor planning by the board."

The CPTA also questions the sharp rise in estimates for cost of the work.

"The proposed cost now for these walls is shown at $90,000. Was $66,000 not the estimated cost of these renovations five months ago when the decision to house Grades 4 to 8 at Rouleau was made?

"Why the great difference in estimates? What will it eventually be?"

The CPTA notes the need for walls at Rouleau "became evident five months ago" while the need for an addition at Alexander "was evident 12 years ago when the first portable was set up. Yet suddenly we are placed a year behind on the priority list."

The organization says it was promised the addition in 1981 and "it is apparent that once again the administration is trying to deny us our fair share of the tax dollar."

Specifically, the Alexander school is requesting:

—Three classrooms to replace the three portables.

—Space to replace the area where sick children are now sent to lie down. At present the child must be placed on a small cot set up in "an extremely small room" already being shared by the secretary and two French teachers. Joining the present staff room and secretary's office would provide better space, the brief says.

—A new staff room.

—More storage space.

—Increased washroom facilities.

The school suggests the addition be built along the west side of the school yard.

The Glengarry News

1980 PRIZE WINNERS CANADIAN COMMUNITY NEWSPAPERS ASSOCIATION CNA BETTER NEWSPAPERS COMPETITIONS

VOL. 88 No. 47 ALEXANDRIA, ONTARIO, WEDNESDAY, NOVEMBER 19, 1980 SINGLE COPY 25c

Man killed in car crash

A 77-year-old Williamstown man was killed in an automobile-transport collision on Highway 401, two kilometres west of the Ontario-Quebec border near the Woods Creek Bridge on last Tuesday night.

Ovila Bergeron of RR 1 Williamstown was a passenger in a vehicle driven westbound by Willis Masson, 52, of the same address when the car lost control, collided with a transport, owned by Maislin transport, and he was thrown from the vehicle. Mr. Bergeron was transported to Glengarry Memorial Hospital then relayed to Cornwall. He died early Wednesday morning.

Mr. Masson suffered minor injuries. There were two other passengers in the car. Gordon Little, 19, of RR 1, Williamstown also suffered minor injuries and Kim Masson, 21, of the same address escaped injury as did the operator of the transport, Jocelyn Noreau, 22, of St. Raymond, Que.

Lancaster OPP report the Masson car passed the transport then lost control when re-entering the righthand lane, struck the Woods Creek Bridge and then came into collision with the tractor-trailer unit. Both vehicles came to rest in the median on the south side of the Highway.

Youth injured in accident

A Grade 12 student at Char-Lan High School, Michael Read, 18, of RR 2 Green Valley, was seriously injured in a car-transport collision at the Brown House intersection on Highway 34 early Monday morning.

In Civic Hospital, Ottawa, where he was taken from Glengarry Memorial following the accident, the youth had still not regained consciousness at press time and was suffering from head injuries. He had undergone surgery for removal of his spleen.

The crash victim was pinned underneath the wreck for an hour after the collision which occurred at 6:25 p.m. Cornwall Fire Department's "jaws of life" released the youth and he was rushed to hospital by ambulance.

Lancaster OPP report that young Read was eastbound on County Road 18, made his stop at the intersection then proceeded through coming into collision with a tractor trailer headed southbound on Highway 34.

The tractor trailer was driven by David Karl Sullivan, 19, of RR 2 Harrisville, N.Y., and owned by Whitmarsh Trucking Service, located in Harrisville.

The Read vehicle, a 1974 Plymouth Duster, was a total wreck and there was an estimated $1,000 damage to the transport, police report.

The youth is the son of Mr. and Mrs. Edward Read of Glen Roy.

Warning

Ontario Provincial Police are warning people to be on the look-out for a deadly drug, xylocain, stolen from the Plantagenet Medical Centre November 15.

Four bottles of the drug, which causes death when taken in the veins, were stolen.



AIRBORNE—The mouth of the Raisin River is framed in the wing structure of a Ministry of Natural Resources aircraft as it takes members of the Raisin Region Conservation Authority on a recent air tour of the area. Staff Photo—Bob Roth

Knights lock horns with Ottawa Hotel

Charges of indecency and counter charges of hypocrisy were tossed back and forth at Alexandria council last night as the Knights of Columbus made their case for controls over the town's nude entertainment industry.

Gerard Massie, faithful navigator of the Bishop Macdonell Fourth Degree assembly, said both the fourth degree and the third degree assemblies feel the nude shows are "degrading and lower the morals of the people, especially the younger generation."

Former hotel owner and outgoing Councillor Lionel Leroux said when he owned the hotel "over 50 per cent of the customers I had were Knights of Columbus."

Current owner Marcel Quesnel also went on the offensive and said he had heard that Mr. Massie has been known to attend nude shows while on trips to other municipalities such as Toronto.

"Are the girls any better there than here?" he asked.

Mr. Massie admitted that he has attended nude shows and conceded that "I'm not as white as this sheet of paper," pointing to his prepared address.

He said there was a "big difference between nudity and indecency," however.

He suggested Councillor Leroux's 50 per cent figure was exaggerated but conceded there are "always black sheep" especially in "a family of 500."

Mr. Massie said the knights would return to council in the future with a copy of a City of Hamilton licensing by-law.

He told The News afterwards that the licensing fees, which can be charged to the dancers themselves, are often prohibitive enough to discourage the women from working in the regulated municipality.

Car mishap claims a life

Diane Brunet of the Third of Kenyon is still in Cornwall General Hospital suffering from injuries received in a head-on automobile collision Friday which killed a Cornwall man.

Alexandria Reeve Rheal Lefebvre, 39, who was a passenger in the car driven by Ms. Brunet, was released from Cornwall General Hospital Monday.

Ms. Brunet, 34, is recovering from an operation to remove glass from one eye.

Lancaster detachment of the Ontario Provincial Police report that Roger Samson, 29, was killed when the car he was driving west on old Highway 2 near the Quebec border collided with Ms. Brunet's vehicle at about 2:45 a.m.

Passengers in the Samson vehicle receiving major injuries were Cornwall residents Hugh Baker, 24, Francine Bazinette, 20, and Diane Berger, 19.

Tom Desrocher, 23, of Cornwall received minor injuries.

Voters shun school seats

Although school boards consume about 60 per cent of the local tax dollar, people seem to care more about council elections than school trustee elections.

At least that's one conclusion which can be drawn from election statistics compiled by The Glengarry News.

In Kenyon and Lochiel Townships, where the councils were acclaimed, only 29 per cent and 31 per cent respectively of the voters turned out to cast ballots for public school and separate school trustees.

Of the 980 Kenyon separate school supporters, only 285 voted. (The public school trustee, Fraser Campbell, was acclaimed.)

Lochiel's separate and public school supporters totalled 2,500 but only 776 turned out at the polls.

In all other Glengarry municipalities, where council contests were fought, voter turn-out was significantly higher.

In Lancaster Township, 1,481 of a possible 3,193 electors voted—46 per cent.

In Charlottenburgh Township, 2,551 of a possible 5,625 people cast ballots—45 per cent.

In Lancaster Village, 236 out 504 voted—46 per cent.

In Alexandria, 1,540 out of 2,458 voted—62 per cent.

Maxville citizens were the most civic minded, polling a remarkable 74 per cent of eligible voters, 546 out of 736.

His honey is the best

by Brian Filion

Wouldn't that jar your honey? A Glengarry hobby beekeeper has won the Canadian Honey Council Trophy for the Best Exhibit of Liquid Honey at the Royal Canadian winter Fair in Toronto.

Donald Joseph MacPhee of Glen Robertson Road, like a number of other Glengarrians, heard he had won the Royal Winter Fair award on the 7 a.m. newscast on Friday morning from Cornwall's CJSS.

"It certainly came as a surprise," said Mr. MacPhee.

After all, Mr. MacPhee is relatively new to the apiary with five years experience and is a relatively small producer with only 20 hives. He was competing against honey producers from across the land.

How does he produce such high quality honey?

"Well the type of foraging in a one-to-two-mile radius of the hive where the bee collects nectar will have an effect on the type of honey produced", reports the modest beekeeper. "The taste of honey from a certain area can have a distinct flavor."

The crops located around the MacPhee household may be ideal for quality honey production but we are certain that Donald's beekeeping practices were a big factor in his capturing the national prize.

This marked the first year that Mr. MacPhee entered a honey exhibit but it was not a spur-of-the-moment decision. "I had confidence in my honey or I would not have entered," said Mr. MacPhee, fully realizing the number of entries he would be competing against.

The local apiarist had entered several of the local fairs over the past five years including the Williamstown Fair where he has captured a first and two seconds in three years of competition. In August, 1979 when he collected his first place ribbon, an Ottawa judge commented that this honey was excellent and suggested entry into the Royal Winter Fair.

"It had been on my mind to enter the Royal ever since and this year I was determined to enter an exhibit," said Mr. MacPhee.

Donald was so determined that after being unable to find a courier willing to transport glass jars of honey and unable to find anyone headed to the Fair in time for the judging, he motored up on Monday with the required six one-pound jars for two classes, Liquid Honey White and Liquid Honey Amber.

The judging took place throughout the day on Tuesday, the day Donald returned home, and he heard nothing else until Friday morning. The MacPhees now await word pertaining to an official presentation of the Silver Tray for the Championship Exhibit.

"The two colors of the honey samples depends upon the time of year the honey is harvested," explains Mr. MacPhee. "Early in the summer the honey is white and as the season progresses the honey becomes darker hue."

"This year the honey was darker than normal because of the late harvest," said Mr. MacPhee.

The white honey entry won first prize (considered the most competitive class) and the amber entry must have placed very high, if not first, for the local beekeeper to collect enough points for the championship trophy. Mr. MacPhee entered only two classes out of a possible four in the liquid honey class.

Are there any plans for expansion after winning?

"Well I may expand to some degree but it would mean new equipment and it would also mean becoming four times as big to justify the expense," reports the part-time beekeeper who holds down a full-time job selling automotive parts.

The award comes after a poor year for honey which saw Mr. MacPhee's production with other producers, drop to 40 per cent of an average year. It appears quantity was compensated by quality.

Much of the honey harvested out of the MacPhee apiary finds its way onto Glengarry kitchen tables whose owners may now boast to visitors "Here, have some of the best honey in the land."



HONEY CHAMPION—Donald Joseph MacPhee displays his award winning white honey in the midst of his backyard apiary. Staff photo—Brian Filion

Top nod goes to Char-Lan

Char-Lan District High School is number one on the school board's capital expenditures priority list.

Stormont, Dundas and Glengarry County Board of Education gave the school the number one rating last week after hearing delegations from Char-Lan and Morewood Public School.

Char-Lan has been pressing for expansion and renovation for 10 years.

Delegation spokesman and Trustee-elect Art Buckland noted the secondary school is the only one in SD&G using portable classrooms.

The Char-Lan request, approved unanimously by the trustees, calls for construction of a double gymnasium, a computer science room, a secretarial practice room, two regular classrooms, a music room, the conversion of the gymnasium into a cafetorium and the conversion of the kitchen into a drafting room.

Estimated cost is $1.4 million.

The board decision to make the project its top priority for 1981 does not necessarily mean the work will be carried out, however.

The priority list must be submitted to the Ministry of Education which then determines which projects it will subsidize.

Morewood delegation spokesman Dawn Runnels argued her school should be on top because of a defective septic system which has created unsanitary conditions in the washrooms and occasionally affects drinking water.

She noted special permission from the Eastern Ontario Health Unit was required this year to keep the school open.

She pointed out the school operates from two buildings a half a mile apart and students in one building are denied access to the library and gymnasium due to transportation costs.

Last year the board tried to resolve the dispute over priorities by giving both schools a number one rating, but the ministry rejected the application saying the board had to make a decision.

Trustee Fraser Campbell, chairman of the School Facilities Committee, said two factors weighed against Char-Lan—enrolment is low for such a sizeable addition and the project would not increase programs.

He said these factors wer overshadowed by the fact Cha Lan had been by-passed for 1(years

Trustees also agreed to make a strong presentation to the ministry for Morewood.

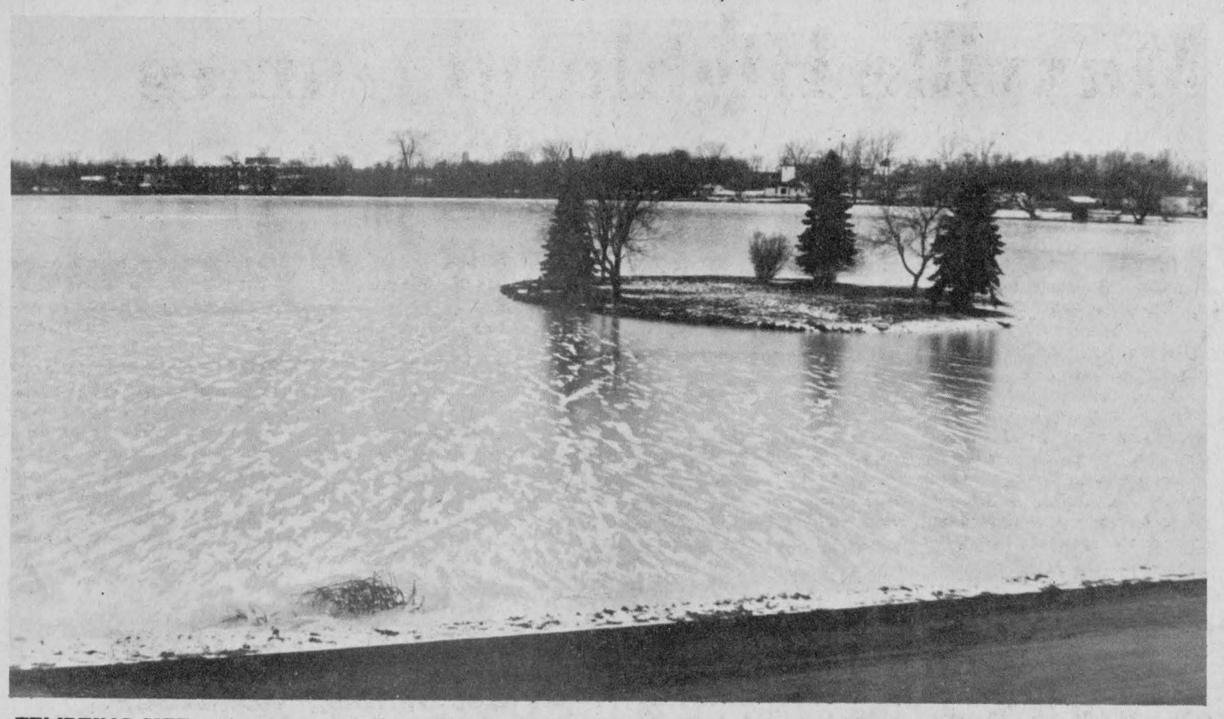

TEMPTING SITE—Alexandria Lake froze over the weekend and many shinny players and skaters are fighting the temptation to don the blades. However, the ice surface is not safe yet and people are asked to stay off until notified by town authorities.

Staff photo—Brian Filion

Clear stand sparks row

An ad hoc school board committee charged with the task of formulating a clear statement on the Glengarry District High School situation tabled its recommendation last week.

Several trustees of Stormont, Dundas and Glengarry County Board of Education indicated they didn't feel the statement was clear enough.

Only after 30 minutes of debate and an amendment by Trustee Eugene Legault did trustees agree to the wording and even then it was by an 11-5 vote.

The idea of drafting a "strong" statement on GDHS was one of several recommendations made by the Ontario Languages of Instruction Commission.

The final statement reads:

"Ecole Secondaire Regionale Glengarry District High School is a school that provides educational services to students and community in accordance with the following:

—"The existence of an English language program entity and a French language program entity with two co-principals with one of them acting as co-ordinating principal on a rotating basis; distinct department headships; distinct staffing and subject offerings.

—"The provision that all students may follow either all their courses in English, all their courses in French, or may, as they wish, follow some courses in English and some courses in French, up to a maximum of 50 per cent."

When the committee recommendation was tabled, Trustee Sam McLeod said he couldn't agree to a statement which called for the creation of two entities.

Trustee Wes Libbey said the entities as outlined in the statement were not necessarily restricted to the programs at the school.

Trustee Eugene Legault said the statement should be a replica of the board policy approved last month.

"If the statement is different, people will jump on this and ride it for all it's worth," he said.

"I agree," said Trustee Harry Gatward. "We shouldn't leave anything subject to interpretation."

Trustee Rudy Villeneuve said "the statement makes things even more confusing. Even members of the committee couldn't agree. It's just going to confuse the public even more."

When the vote came, people like Trustee McLeod and French Language Advisory Committee Chairman Albert Morin—on opposite sides of the GDHS fence—joined to oppose the motion.

Trustee McLeod blasted the province for "pointing a gun at our heads to ram this through."

Languages of Instruction Commission hearing officer Dr. H. L. Willis indicated the province might not approve a proposed $640,000 grant if the board did not declare GDHS "two entities."

While supporting distinct department headships and two principals, Trustee McLeod objected to the costs of such things as separate administrative staffs.

Trustee Fraser Campbell expressed concern that the statement provided no safeguards that the situation would not change in the future.

Ad hoc committee Chairman Lucien Chenier said the resolution makes it clear GDHS is one school with two entities and he could not see the situation changing without board knowledge.

Maxville arena and hall project receives further Wintario assistance

Maxville Arena and Hall project has received $8,250 in Wintario money above what was originally promised in order to assist in payment for the bleachers recently installed.

Bill Campbell, the project's finance committee chairman, reviewed the financing of the million dollar project at the Maxville Lions' Football Night, held on Thursday.

"Without the assistance of Wintario we would not have this", said Bill Campbell, referring to the complex.

The Provincial Government gave $625,132 towards the project and Wintario grants represented $200,490 of that sum. There was $60,000 in tax base money from the three municipalities, Maxville, Kenyon and Roxborough; $47,000 from the land grant and $200,000 in private donations including a $25,000 pledge from the Maxville Lions' club.

The increased Wintario funding was in response to a letter from the finance committee explaining the extra expenditure.

In other Lions' club business, Lion Bill Wright announced that the club will be holding a dance on June 6, featuring Opus 11 from Kitchener. Mr. Wright said the band has good reviews and featured total variety of music.

GDHS to start driver education course

Driver education instructors and the SD&G County Board of Education have reached an agreement over a salary dispute for in-car instruction and the course will resume in the near future.

The instructors reached a settlement with board last week, said Rosaire Leger, director of education, on Thursday. The high school teachers, who are qualified driving instructors, will receive an increase of $1.50 per hour for in-car instruction. The instructors were earning $9 per hour.

Only one North Dundas District High School teacher chose to offer the course, this Fall and the remainder boycotted, reported Margaret Griffith of the board's purchasing department. "There is a big demand for the course at GDHS", notes Phillip Lloyd, co-principal of the school, "and we hope to have a program started at the school before Christmas.

"In an average year there are two or three classes of 24 students each and this meets our demand. There will probably be two groups this year. If there are more applicants than positions, students are selected by age priority."

The popularity of the course can be partly attributed to the insurance companies' recognition in the form of lower rates.

A youth with driver's education for liability insurance coverage on his parents' car would save $79 a year and for $250 deductible collision coverage the individual would save $51 according to average quotations received from Masson Insurance Agency.

Car rolled in ditch

Alexandria police say seat belts are likely the reason two people escaped unharmed after their car rolled over in a ditch on Highway 34 yesterday.

Edward Picken, 18, of RR3, Alexandria was southbound at the south end of town when he attempted to stop for a car in front of him, police report.

The Picken car slid on the slippery road and veered over to the east side of the highway where it crashed through two guide posts and flipped over onto its roof in the ditch.

Neither Mr. Picken nor a passenger, Ivan Quesnel, of RR3, Alexandria, was injured.

Bridge to be reconstructed

The bridge at Williamstown over the Raisin River will be reconstructed.

The United Counties of Stormont, Dundas and Glengarry will construct a two-lane facility with sidewalks on each side.

Public input on the project is being welcomed. The plans may be viewed at the registry office in Alexandria.

Boy escapes injury

A 12-year-old boy escaped injury Thursday when a GTL transport struck a farm tractor.

Truck driver Marcel Larocque, 32, of RR2, Alexandria, was southbound on Highway 34 when he attempted to pass a tractor driven by Brent Barton of RR2, Vankleek Hill, Lancaster detachment of the Ontario Provincial Police report.

The tractor was attempting a left turn at the time, police say, and the two vehicles came together and spun off to the side of the highway.

Police estimate damage to the transport at $3,000 and to the tractor at $700.

KING TUT RESTAURANT
This Week's Special
Buy a Submarine
Get a FREE Coke!
Buy a Smoked Meat
Get a FREE Coke!
69 Main St., Alexandria Tel. 525-4010
47-1c

To those electors who supported me I sincerely Thank You

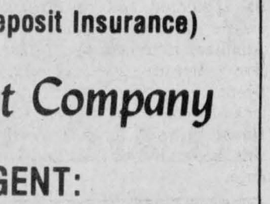

47-1c
Cameron McCormick
Trustee, Roman Catholic Separate School Board

Guaranteed 5-year Investment
13¾%
We can also pay interest monthly on amounts of $5,000 or more at 13½%
No fee of any kind charged
(Member: Canada Deposit Insurance)
First City Trust Company
LOCAL AGENT:
RAYMOND ROCHON
132 Main St. S. Alexandria, Ont.
Tel. 525-2047
37-tf

15th Anniversary Sale continues





R.C.A. 14" COLOUR T.V. to be drawn November 22nd
A chance to win with every purchase

MARCEL TV-FURNITURE LTD.
Winner of a General Electric Dishwasher: Mrs. Dorothy Leroux, Martintown
prestige FURNITURE 369 MAIN ST. S. ALEXANDRIA, ONT. 525-3692

Pre Christmas Savings
Lay Away Now!
November 20 to November 26

SNOWSHOES

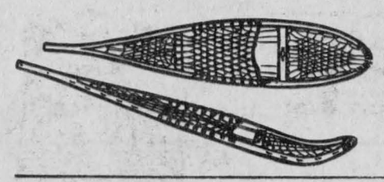

All sizes 10% off

Hockey Helmets, Pants and Skates
Men's, Boys', ladies'
10% off

Broomball Sticks
by Claude Genet Save .99
Now $4.99

Heat Car Seat
Heats up in seconds
(Self-heating)
for the Car Lovers in Your Life Give Auto Accessories
No. 167552 Save .98 Now $5

BATTERY CHARGER 10% off

Pre-focus Rallye Fog Lamp
Set of 2 with switches
Save $4.98 Now $20

DO-IT-YOURSELF Gift Wrapping
Christmas Wrapping Paper
Decorations, Garlands, Icicles, Christmas Bulbs, Paper Tablecloths, Napkins, etc.
AT SAVING PRICES

HANDY ANDY
11 Main St., Alexandria Tel. 525-1597
Open to Noon Wednesdays, to 5:30 Thursdays

Alexandria Drug Mart
525-2525 5 Main St. 525-4041

Anacin 100's $1.59	Polident 84's $1.99
Paramettes Vitamins 100's (Children) $2.99	Cod Liver oil 500 ml. (Lalco) $2.89
Body on Tap Shampoo 450 ml. $2.89	Nivea 320 ml. $2.79
Playtex 50 tampons $4.19	Gillette Trac II blades $2.39
Cottonelle 4 rolls $1.17	Hankscraft Vaporizer $8.49
Reach Toothbrush 88¢	Chap stick 63¢

In stock—wide selection of Christmas wrapping paper and cards
Gifts sets from Coty, Yardley, Chanel, Jean Nate, Enjoli, Fabergé, Bonne Bell.

Free Customer Parking 1 hour Limit May use Back Entrance
47-1c

News from Maxville

by Velma Franklin

Intended for last week's issue

Weekend visitors with Mr. and Mrs. Erwin Shields, and Mrs. Mabel Christie, were Mr. and Mrs. Jack Shields, Katherine and John, of Orleans.

DRAW WINNER

The Lions' popular weekly 50-50 Draw is underway again—and last week's winner was no other than Warden George Crites.

GOLDEN WEDDING

Mr. and Mrs. Rod. F. McRae were in Kingston on Saturday, November 1, attending the 50th wedding anniversary celebration of Mrs. McRae's brother. The reception for Mr. and Mrs. William D. McEwen was held at the Princess Street United Church.

CURLING

The ice is just about ready, and the curling season will soon be underway. On Tuesday, November 18 and Wednesday, November 19 at 8 p.m. Bruno Besner and Jim Bancroft were slated to give instructions to beginners, and also advanced curlers. The club will be delighted to welcome a goodly number of both.

VISITED

Mrs. Velma Franklin spent the week visiting friends in Kingston and Sarnia.

MANOR MEETING

Don't forget that the Manor Auxiliary meeting is Wednesday, November 19 at 8 p.m. in the library—this is a very important meeting as the future existence of the Auxiliary depends on increased support and interest on the part of the surrounding community. A new slate of officers must be appointed and some enthusiastic members found if the Auxiliary is to continue to function. Already the fall Buffet Dinner has been cancelled for lack of a convenor. And the Open House planned for this meeting will, hopefully, be held at a later date.

FIREMEN'S DANCE

On Saturday, November 15, the Maxville Volunteer Firemen sponsored a Fall Dance at the Sports Complex. Music by the Nowickyj Orchestra. The funds from this event are going to be spent right at home—the truck with the big boom on it needs some repairs to make it roadworthy, and a new coat of paint too. It will be very nice to have this equipment ready for any possible emergency.

EUCHRE WINNERS

Did you know that in this district you can be out playing euchre every night of the week? Winners at the Manor last week were Mrs. Helen Graham, Mrs. Margaret Grant, and Wendy Scott. Then Sterling Stewart, Hector McRae, and Claude Seguin. To complete the evening, Mrs. Hector McRae won the door prize. A very nice evening sponsored by the Maxville Horticultural Society. Next Euchre at the Manor is on Wednesday, November 19.

POT LUCK SUPPER

The Young At Hearts just had a great time at their pot luck supper, with euchre and crokinole after the feast—they are welcoming the public to an Open euchre at St. Michael's Hall on Tuesday, November 18 at 8 p.m. in the evening.

This week's news

PERSONALS

Mrs. Howard Hawes, Ruth and Andrew of Richmond, Que., and Peter Allnutt of Montreal spent the weekend with their parents Mr. and Mrs. Bruce Allnutt.

Pte. Paul Sinclair RCA has returned to his post in Kingston after spending some time with Mr. and Mrs. John F. Sinclair.

Mrs. J. D. Anderson of Beaconsfield spent a day in the village, visiting her brother Gordon Winter and Mrs. Winter, and Miss Lillian Winter in the Manor.

Kerry Franklin of Guelph spent the weekend at home with his parents Mr. and Mrs. Keith Franklin, St. Elmo. He has just obtained his Masters degree in crop science, and is presently working for Semex, and will be going to Malaysia for this company in January.

GLENGARRY UNIT OF CANCER SOCIETY ACTIVE

Mrs. Lorraine Villeneuve, who is education chairman of the Glengarry unit of the Canadian Cancer Society, and Mrs. Clarice Sinclair, chairman of the Maxville branch, recently attended the education conference held in Toronto. The Breast Self-Examination Clinic held last week at the Maxville Manor was successful and very well attended.

JOLLY SIXTIES ARE BUSY

A local group having a very good time are the Jolly Sixties, who join a busload of seniors from Martintown, Apple Hill and Moose Creek, every Thursday and spend the day at St. Lawrence College enjoying courses in a variety of handicrafts. Going from Maxville are: Lila Jamieson, Irma Marshall, Gladys Guindon, Mabel Christie, Beatrice Villeneuve and Greta Kennedy.

GUIDE AND BROWNIE SALE

Remember that the Guides and Brownies Toy Sale is this weekend—Saturday, Nov. 22, at the Maxville United Church hall from 11 a.m. to 4 p.m. You can drop things off, priced and labelled, the night before from seven to nine, or early Saturday morning. Skates, books, good toys—anything children can use again. There will also be a bake table.

A LUCKY WINNER

The Lions' draw had another winner this week—Bill Juniper of Master Feeds shared $220 with them.

IN SUPPORT OF AULTSVILLE HALL

Theatre tickets were at a premium in this area for the Glengarry concert in Ottawa. It would be nice if there was the same kind of enthusiasm for our own local theatrical presentations. Aultsville Hall in Cornwall is nearby, the parking is free and convenient, the seating very comfortable, tickets cheap compared to anywhere else, and the lighting and acoustics are superb. Their annual program includes a series of internationally acclaimed dance groups, plays, orchestras, even opera—for which the 700 seats are rarely ever half full. Last week came the Anna Wyman dance group, who had been at the Arts Centre the night before. They combined marvellous agility with humor, light, and music, to delight the 100 or so who chose to attend. Theatres are storehouses of national treasures, like libraries, museums, and art galleries. This one deserves much greater public support.

REFEREE CLINIC

A Level II referee clinic will be held in the Finch arena this Sunday, November 23, at 8:30 a.m.. Fees $15.

SOCIETY MEETS

The Maxville Horticultural Society will be having its annual meeting on Tuesday, November 25, in the United Church hall. There will be a pot luck supper at 6:30 p.m. Speaker of the evening will be Mrs. John Patton, who has taken horticultural courses in Alexandria, and taught a class in "Indoor Gardening" which included dish gardens, terrariums and making macrame plant hangers. The members who took this class will be at the summary day with their creations for judging and display.

BUSY DAY

Wednesday, November 19 will be a busy day at both village schools. Parent-teacher interviews at the public and the senior, and the bake and craft sale at the senior school . . . all in the afternoon. In the cause of good nutrition, the public school is instituting Juice Days—the first was last Friday, Nov. 15. Everybody is getting ready for the Christmas concert which will be held on Tuesday, December 16. There was an excellent turnout of parents at the recent school committee meeting. The next one is on Monday, December 8.

Maxville Highland Games Association lays '81 plans

The annual meeting of the Maxville Highland Games association was held last Thursday at the Sports Complex with President Brian Arkinstall in the chair. Secretary John Jamieson read the minutes of the last annual of October 1979. Correspondence mainly dealt with letters of appreciation from attending groups. Treasurer Wayne Fraser delivered a satisfactory financial report. It was noted that the trend continues—an ever-increasing crowd at the Friday night concert, and slightly less at the all-day games. President Arkinstall spoke briefly on the year's events, and pointed out that in spite of a very large financial outlay, the direction of the games, and most of the effort involved in their staging remains purely voluntary, and he commended all groups for their co-operation. Secretary John Jamieson presented the slate of officers for 1980—Chairman Angus H. McDonell, President Arkinstall, First Vice-President Don Gamble Jr., second Vice-President Mrs. Connie Blaney, Treasurer Wayne Fraser, and Secretary John Jamieson, who will be serving in his 25th year.

Since all the committee chairmen were not present, it was decided that the executive should approach them to see whether they wished to serve again or be replaced, and report back at the next meeting with the new list. Action was also deferred on a request for funds to aid in the restoration of the John G. Diefenbaker home in Ottawa. It was remembered that John Diefenbaker was the only person who opened the Highland Games twice, and never refused the invitation. Some thought was given to the talent for an even better Friday concert, and a committee appointed to look into the choice of a suitable guest speaker. Further reports will be presented at the next regular meeting.

UCW learns of missionary activities

Forty members and adherents of Maxville UCW met at Maxville Manor on November 4 at 8 p.m. to hear a very special friend and speaker in the person of Mrs. Isabel Frith Templeton, chairman of Stewardship for Montreal and Ottawa Conference.

Mrs. Grace McEwen chaired the meeting presenting opening invocation whereupon ladies sang "I Need Thee Every Hour."

We were favored with a very special solo "Just a Closer Walk With Thee" by a very special soloist Mrs. Helen Hunter—a touching moment for all present. A prayer for the aged and prayer of intercession followed as "Now Thank We all Our God" was sung, Mrs. Catherine McEwen at the organ.

Mrs. Sybel McPhee introduced Mrs. Templeton who spoke on her theme, "Care, Share, That Others may Live". She used various visual aids, including a map of all the missionary and service-funded activities worldwide.

Scripture motivation was taken from Matt. 25-31 and she also presented on recording, a new song "Lord, Teach Us to Pray" by Joe Wise and a message from the Moderator Lois Wilson.

She distributed place mats revealing Missionary posts and efforts world-wide. A vote of sincere thanks was extended by Mrs. Jane Lang.

Mrs. Dorcas McDougal chaired the business portion of the meeting making mention of the following items of interest:

Dec. 2, UCW Unit II meeting. Each lady is asked to bring a toy for the church nursery to this meeting.

Mrs. Evelyn Willis and Mrs. Hilda McPhail gave treasurer's reports following Mrs. Hazel McIntosh minutes, revealing that we are some way from our allocation for 1980.

A very successful Thanksgiving supper report was given and Mrs. Lorna Winter presented plans from the Board of Stewards.

A Christmas gift was sent to our foster girl in India and plans for bazaar discussed.

Ladies are indeed grateful to Rev. and Mrs. Eaton, Chesterville, for their care and concern while the group is without a permanent clergyman.

Arthur Quesnel dies suddenly

Arthur Quesnel died suddenly at a Valleyfield hospital early Monday morning. He was visiting his son Marcel when taken ill.

He farmed in the Green Valley area for several years. After selling his farm, he operated the Alexandria Bar-B-Q restaurant in partnership with his son, Marcel.

He was predeceased by his first wife Edna Decoste. His second wife, Adrienne Viau survives as well as his mother, Mrs. Elisa Quesnel and his son Marcel. Other survivors are: his three brothers, Alexander of Alexandria; Simon of Montreal and Olivier of Cornwall and his three sisters, Rose (Mrs. Jean St. Pierre), of Wendover; Noella, of Alexandria and Simonne (Mrs. Adelard Simard).

His funeral will be held on Thursday, November 20, at Sacred Heart Church. Burial will be in St. Raphael's cemetery.

Pallbearers will be: Jean-Guy and Albert Cuerrier, Bernard Ouimet, Jacques Campeau and Fred Beauvais.

I wish to thank
the people of Maxville
and Maxville Manor
for the tremendous
turn-out on Voting Day
and especially those
who voted for me.



I will serve all the people of Maxville honestly, diligently, and to the best of my ability at all times.

Thank You Again
Councillor Elect

Larry (Laurence) Baker

47-1c



To the people
of the
Village of
Maxville

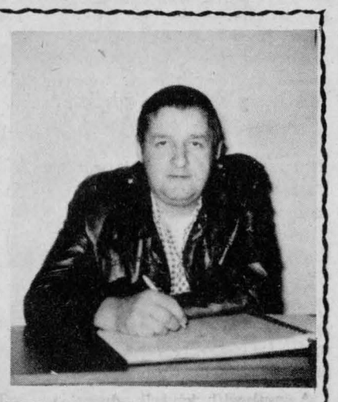

Thank You for
Your Support on
November 10
Reeve
George Currier

47-1c



31-tf

SCOTTISH GIFT SHOP

Main Street, Maxville — Tel. 527-2037

Hours: Daily 10-5 p.m. — Closed Wednesdays

Knitwear, Tartan by the yard, Jewellery
Clan Crests, Highland Shoes, Swords
Pipe Band Supplies, Records, Books

20-tf

THREE GIFT SUGGESTIONS FOR

Christmas

Roadrunner Shirts Ass't. Plaids, Ladies' Reg. $19.99 — **Now $9.95**

Assorted Jeans Reg. up to $25 — **Now $10.95**

GWG Dress Pants Reg. $26.99 — **$5**



JEAN STATION

14 Main St. S., Alexandria — Tel. 525-3808

47-1c

FREE

Just in time for Christmas . . .

Pants Valued up to **$36.95** *in Assorted Colors and Sizes*



November 18 to December 6

with the purchase of any

Sport Jacket or Blazer
in Corduroy, Velour, Suede and Tweeds

Sizes 36-46 reg., 38-44 short, 40-44 tall

STORE HOUR

Mon.-Wed. 9—6 Thurs. and Fri. 9—9 Sat. 9—5

MISTER MANN

("Glengarry's Men's Attire Centre")

CHARGEX

47-1c

17 Main St., Alexandria — Tel. 525-2030

Something to cheer about!

GREY CUP SPECIAL BUCKET

Just $6.50

A great way to feed the gang at your Grey Cup party! A bucket contains 15 pieces of finger lickin' good Kentucky Fried Chicken. Enough for 5 to 7 hungry sports fans.

Col. Sanders Recipe **Kentucky Fried Chicken** CM

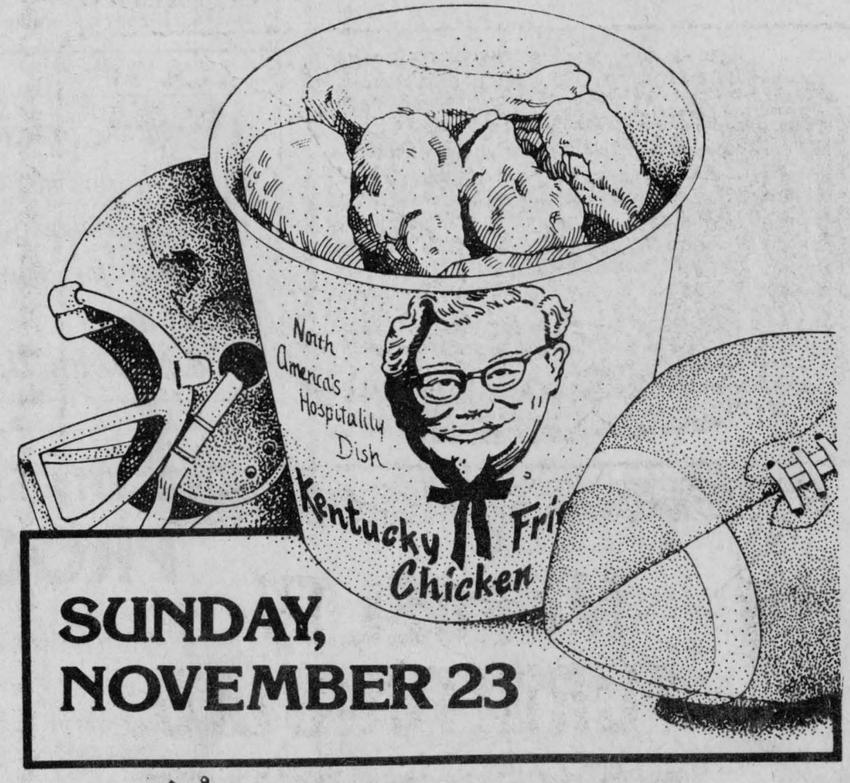

SUNDAY, NOVEMBER 23

Scott's chicken Villa.

Point Blank

by Brian Filion

It must really get the ire of parents when their son or daughter picks up a nickname like "Snake" or "Rat" after they have spent endless hours selecting an appropriate title for their child.

There is a North American trend of replacing birth names with nicknames, some that stick for a lifetime, and many of these christenings take place during athletic activity. Let's look at just a fraction of the gems which span the county.

Animal names prove to be the most popular tags with Moose and Beaver being two of the favourites. There are Gilles "Beaver" Depratto, Stephen "Beaver" McDonell, Luc "Moose" Seguin, Jean "Jr. Moose" Seguin and of course Morris "Moose" McCormick. Other undomesticated animal names utilized include Earl "Squirrel" MacLennan, Brian "Mouse" MacNaughton, William "Rabbit" Villeneuve and Andre "Rat" Depratto. We even have a few domesticated fellows; John "Cat" Cadieux, Paul "Boss Hog" Wannamaker, Wally "Gobbler" MacDonell, Bruce "Bronco" McDonald and Donnie "Donkey" Morris. There are several fish nicknames but none so frequently used as Jean Paul "Barbut" Miron and for birds we have the popular Westerner who flew that way to get away from all this craziness, Claude "Oiseau" Roy and of course Cathy "Rooster" Smith.

Coaches have an uncanny knack for attaching nicknames which stick and Carman MacMillan, coach of the Glengarry Stars, is probably responsible for more names than any other individual around. Some of Carman's classics include: Herbie "Hotfoot" Maley, Wally "Shooter" Martin, Tom "Fluff" Lowe, Cameron "Divot" Ward, Allan "King" Byers and Bruce "Colorman" MacGillivray only to mention a few. We could spend the whole column on Glengarry Stars' nicknames and origins.

Cameron McCormick was no slouch at finding a supplementary name for hockey players he coached. Of course Cameron has had lots of practise. Cameron always referred to Raymond O'Connell as "Stonewall" for his stand-up defensive play at the blueline and called Ralph Humphries "Black Arrow" for his breathtaking skating rushes wearing an old beat-up black helmet.

Billy Upper was another master with nicknames during his years as Glens' mentor. Billy called Bruce Libbos "Spaghetti Legs" because of his unorthodox skating style, Robert Boisvenue became "Bob Dylan" for his questionable singing talents on road trips. Roch Major and Michael Larocque became "Chicken Breeder No. 1" and Chicken Breeder No. 2", respectively, but not respectfully.

Kenny Junior MacDonald's reign as coach had Kenny Blair christened "Two Tone", (Kenny just tried to show some class one night and wore two-tone shoes to a game. He was never forgiven.) J. T. Hay became the Jet for his moves on and off the ice, Robert Lajoie answered to the name of "Scab".

Some guys get their names from being adept or inept at a particular sport. John Charlebois became "Johnny R." when his high school football days coincided with those of the Allouettes exciting running back, Johnny Rodgers. Other names which came to mind under this category are Ewen "Blade" McLeod, Gordie "Glassfeet" MacDonald, Mike "Champ" McLeister, and Dale "Drag Bag" MacDonald only to mention a few.

Some people are prone to getting a nickname because of names attached to the eldest. Take Bruno Lalonde's family for instance, Rolland was called "Hot Dog", so Roger became "Hamburg" and Bernie was called "Chip a quinze". In the McGillis family Garrett was christened "5-0", so Ranald was called "4-0" by many and D. J. became "3-0".

Many a nickname is derived from size and appearance such as Donald George "Tiny" McRae, Cameron "Rosy" McLeod, Gerald "China" Chenier, Rodney "Sally" Shepherd, Rae "Cool Ray" MacDonald, Robert "Stretch" MacDonald, Howie "Luzinski" Cameron, Peggy "Legs" Hay, Ian "Static" MacKay, Raymond "Peewee" Poirier, Jackie "Silver Fox" Smith, Andre "Peanut" Lefebvre, etc. etc.

Off field or off ice antics are the source of other nicknames: Gary "Pusher" Shepherd, James "Hollywood" Villeneuve, Kathleen "Rocky" Lowe, Annette "Crabby" Smith, Ernie "Hoppy" Gallant and Raymond "Fool" MacDonald.

Some guys are handed their father's name even though their parents didn't see fit to name them that. Brian Libbos became "Jack", Wayne MacMillan became "Orville" and lately we hear Frankie Morris called "Howie".

Sometimes names stick because they are a logical derivation from the individual's real name. For example Garrett "5-0" McGillis, Stanley "Snookie" Bradley (sometimes referred to as "Snoopie"), then there is "Stormin Norman" Laliberte, Myles "Kilometres" Gallant, and Burns "Bones" Cameron.

We call the above individuals and other friends by nicknames some of the time but other individuals we use the name all of the time. We must search our long-term memory to recall "Jinky" is Gerald MacDonald, "Junior" is Kenny MacDonald, "Babs" is Theresa McLeod, "Chester" is Cathy McDonell, "Jiggers" is Jenny MacDonald and the list goes on and on and on.

The only consolation I can offer parents is that your children have probably been called worse over the years.

Alexandria Glens are homesick

Traditionally the Alexandria Glens have been a strong hometown team. Fans were always treated to a good effort on Friday evenings. The 1980 Glens edition appears determined to break tradition and if fans want to see a good hockey game they had better travel with the club.

Glens dropped their third game at home on Friday evening, a 9-4 loss to South Ottawa, but rebounded with a strong game on Sunday evening to thrash the front-running Navan Grads, 12-4.

The Glens have accumulated a five wins, four loss, one tie record to date and only one win has been recorded at the Glengarry Sports Palace.

"I don't know what the problem is," said Coach Gaetan Giroux when asked about the in the evening for a productive eight-point night.

Glens continued the scoring onslaught throughout the second period and held an 8-3 lead at the end of the second then added four more unanswered tallies in the final frame.

Accounting for the remainder of the Glens' scoring were Brian Wensink with three and singles team's home record. "Unless there is pressure at home, but I can't see it. In most losses we start slowly, fall behind, and it costs us the game."

Sunday was an exception to the rule as the Glens went out right from the opening whistle and took a 4-0 first period lead. Frank St. Pierre scored all four goals, three of them short handed efforts. St. Pierre picked up four more assists by Leo Seguin, Ed Williams, Grant Crack, Andre Cholette and Luc Poirier.

Daniel Lauzon started in nets for the Glens and faced a total of 40 shots throughout the game.

On Friday evening the Glens were out of the contest before 10 minutes had been played. South Ottawa came out like storm troopers, the Glens like ringette players and the score was 4-0 after ten minutes, 7-0 when the buzzer rang for the end of the first period.

South Ottawa simply outclassed the locals on this particular evening, making quick rushes up the ice then taking on the Glens' rearguards with ease. Goaltender Alain Giroux was beaten for six first period goals before being replaced by Daniel Lauzon.

First period scorers for South Ottawa were Doug Boyle and John Navins with two goals apiece and singles by Ed Sunstrum, Paul Petrocco, and Marc Belair.

Glens woke up in the second period but were thwarted time and again by Goaltender Yves Paul. The shutout was broken with 9:49 remaining in the period when Kieran McCormick beat Paul with a drive from the point. South Ottawa's Paul Verdon replied minutes later to retain a seven-goal lead.

Glens out-scored their opposition in the third period 3-1 to give the final tally. Leo Seguin, Andre Cholette and Brian Wensink scored the Glens' late markers. Ottawa's Kevin Downey netted his club's ninth goal.

The Glens next three games will be played at home.

"If we are going to start winning at home this is the time," said Coach Giroux. "We are as good as any team in this league."

UPCOMING GAMES

Friday, November 21, St. Isidore vs Glens. Friday, November 28, Navan vs Glens. Friday, December 5, Clarence Creek vs Glens.

LEAGUE STANDINGS

NORTH EAST DIVISION STATISTICS
as of November 17, 1980

	W	L	T	P
South Ottawa	8	1	1	17
Navan	6	3	0	12
St. Isidore	5	3	2	12
Alexandria	5	4	1	11
Vanier	2	5	3	7
Clarence	0	10	1	1

TOP SCORERS

	G	A	P
F. St. Pierre, Alex	12	25	37
L. Seguin, Alex	15	16	31
M. Belair, S.O.	13	12	25
D. Galasso, S.O.	10	13	23
R. Bedard, Navan	10	13	23
G. Noel, Navan	9	12	21
M. Seguin, St. Is.	3	17	20
M. Lacroix, St. Is.	10	9	19
J. Levasseur, Van.	8	11	19
R. Robert, Vanier	8	11	19

GOALTENDERS

	GP	GA	AVG.
M. Hoople, S.O.	5.00	15	3.00
D. Lauzon, Alex	4.14	16	3.86
Y. Paul, S.O.	5.00	20	4.00
B. Hartley, St. I	5.00	20	4.00
J. Lalonde, St. I	5.00	21	4.20
M. Goneau, Navan	7.50	40	5.33
A. Labelle, Van.	4.83	27	5.59
A. Giroux, Alex	5.86	35	5.97

Char-Lan Rebels vault into third

Char-Lan Rebels returned to a winning form over the weekend with two victories, vaulting them into third place in the Ottawa Valley Jr. "B" South East Division. In front of a partisan Charlottenburgh Township crowd the Rebels turned back Cardinal Broncos 9-7 on Saturday night then travelled to Morrisburg on Sunday afternoon and downed the Lions, 6-4.

Rebels were leading 6-3 in the third period on Saturday night when the Broncos exploded for four consecutive goals in a span of three-and-a-half minutes to take a 7-6 lead. Refusing to fold, the Char-Lan club fought back with three unanswered goals to reclaim the win. Marc Seguin netted the equalizer with 3:23 remaining and Ray Bourdon scored the winner with 1:30 on the clock. Kenton Spink added an empty net insurance goal.

Rebels held the lead throughout the game with 3-2 and 5-3 first and second period leads. Scott Grant gave Char-Lan a 6-3 lead early in the third period before the defence fell apart.

Scoring the early goals for the Rebels were Harvey Primeau, Ray Bourdon, Dean Bourgon, Neil Sandilands and Kenton Spink.

SUNDAY, NOV. 16
REBELS 6, MORRISBURG 4

Marc Seguin notched three big goals for the Rebels to lead the club to victory.

The two teams were tied 3-3 after the opening period but Seguin potted two second period goals to give the Rebels a lead they would not relinquish.

Ray Bourdon, Harvey Primeau and Seguin netted the first period goals. Dave Fontaine scored the Rebels sixth and final tally in the third period.

Doug Spink was the winning goaltender.

UPCOMING GAMES

Friday, Nov. 21, Rebels vs Winchester, 8:30 p.m. Saturday, Nov. 22, Prescott vs Rebels, 8:15 p.m.

STANDINGS

	W	L	T	P
Winchester	8	0	1	17
Metcalfe	7	2	1	15
Char-Lan	5	3	1	11
Cardinal	5	4	1	11
Morrisburg	4	6	0	8
Prescott	0	10	0	0

Alexandria Atoms split week's games

by Claudette Francoeur

Alexandria Atom Glens split their four games last week, winning two and losing two games. In St. Lawrence Minor Hockey League play the team won two of its encounters but dropped the third. The fourth contest was a 3-1 exhibition game loss to St. Isidore.

MONDAY, NOV. 10
ALEXANDRIA 5, CHAR-LAN 3

Atom Glens came back from a 2-0 deficit at the end of the first period to win 5-3 over Char-Lan in Williamstown.

Marc Sauve picked up the hat trick while Mike Sauve and Stephane Berniquer netted singles for the Glens.

TUESDAY, NOV. 11
ST. ISIDORE 3,
ALEXANDRIA 1

The travelling team was defeated 3-1 by the Eperviers of St. Isidore in an exhibition game at the Sports Palace. The only goal for Alexandria went to Stephane Berniquer. Alain Larocque had the assist.

SATURDAY, NOV. 15
CORNWALL MAJOR 10,
ALEXANDRIA 1

In spite of the excellent behaviour of our two goalies and the collective effort of their fellow members, Alexandria team was crushed 10-1 by the too powerful Cornwall "AA" at the Water Street Arena. Mike Sauve assisted by Luc Francoeur and Paul Vincent, scored the unique Alexandria goal.

SUNDAY, NOV. 16
ALEXANDRIA 7,
SOUTH STORMONT 0

The Atom Glens had it easier on Sunday at the Sports Palace with a 7-0 victory over South Stormont (Long Sault).

Scoring for our local team were Marc Sauve with four goals and singles went to Michel Duval, Michel Lefebvre and Alex Maclaren. Pierre Cuerrier picked up three assists, Alex Maclaren, two, and Marc Suve, one. Both goalies, Pierre Cholette and Stephane Landriault, participated in the shutout. The defensemen also played a strong game.

UPCOMING TOURNAMENT

Next Sunday, November 23, the Alexandria Travelling Team will host the annual local Atom tournament. Teams from Dorion, Chesterville, St. Isidore, Char-Lan, Hawkesbury B, Cornwall Minor, Alexandria B and Alexandria C will participate. We invite everyone out to the Glengarry Sports Palace to encourage our young hockey players.

Our Flat Out Best



1981
Blizzard® 9500 Plus
- Unbelievable performance package
- Racing type 436.6cm³ Rotax® engine
- Rotary valve
- Liquid cooled
- Twin Mikuni carburetion
- Stable, wide stance
- Adjustable Torque Reaction slide
- Sno-Pro styling

NOTHING ELSE WILL DOO.
ski-doo
SHEPHERD MOTORS LTD.
83 Main North Our 13th year in snowmobiles 525-1402

WE SELL
CLIPPERS and CLIPPER BLADES
For Cows, Sheep Dogs and Horses
— ALSO —
Sharpening Service for Above
As well as your cutting utensils such as knives, scissors, mower knives, etc. Apply at
46-3p DALKEITH MARKET
Valaire L'Ecuyer, Dalkeith, 874-2884 or 874-2875

I would like to extend sincere thanks to all the electors in Lancaster Township and Lancaster Village who supported me in my campaign for trustee on the Separate School Board. 47-1p

Mrs. John D. A. Macdonald

Alexandria Curling Club
NOTICE
Opening Bonspiel Delayed

For more information see next week's issue. . Anyone who wishes to join contact Claudette Larocque or Lorne Lawson 47-1c

Glengarry Sports Palace
PROGRAM

Thursday, Nov. 20
10 a.m. to 1:20 Mothers and Tots

Friday, Nov. 21
2-3:20 Public skating
8:30 p.m. St. Isidore vs. Jr. B. Glens

Saturday, Nov. 22
2:10-3:20 Public Skating
8:30 p.m. Crysler vs. Jr. C Glens

Sunday, Nov. 23
8 a.m. to 7 p.m. Atom tournament
7:15-8:45 public skating

Wednesday, Nov. 26
10-11:20 a.m. mothers and tots
3-5:15 free skating

For All Your Slaughtering Requirements
TELEPHONE
ABATTOIR
347-3808
If No Answer
347-2288
Inquire about our fabulous prices on Commercial Beef

Half or Whole Pork
Cut and wrapped At Only lb. .91
These Prices include cutting and wrapping
Weight loss in cutting, boning and trimming will increase the price per pound in edible meat

The Country Beef & Pork Shop Ltd.
Main Street, Lancaster Denis Bourdeau, Prop. Tel. 347-2288

Jr. C Glens tie Embrun

Although the Alexandria Jr. "C" Glens have been struggling to date in their Eastern Ontario league schedule, the club showed it had the tools to be amongst the leaders on Saturday night when they came within two minutes of downing the previouly unbeaten Embrun 72's. Two late Embrun goals resulted in a 4-4 draw.

The Glens held a 3-2 lead going into the third period and at the 5:25 mark, Jocelyn Ranger netted a fourth goal to give the home club a two-goal margin and an apparent victory. However with Scott Hay in the penalty box for holding, the 72's Mario Lessard netted a power play marker with 3:02 remaining and at the 1:40 mark, Embrun's captain, Daniel Piche, beat goaltender Richard Mallette with the equalizer.

Mike MacDougall and Jocelyn Ranger scored in the first period giving the locals a 2-1 lead with Mario Savage replying for Embrun. In the middle frame the two clubs exchanged markers with Mike Cholette hitting for Alexandria and Savage with his second of the night for the 72's.

Peewee Glens win games

Alexandria Glens downed South Stormont 3-0 in Sunday's game.

Marc Theoret scored two of the goals, one unassisted and one assisted by Glen Campbell. Dominic St. Denis scored the third goal, assisted by Andrew McCormick and Andre Campeau.

On Sunday, November 9, Alexandria Peewee Glens downed North Stormont, 9-4

On November 7, Glens downed Ha wee A's 4-3.

[redacted]

INDIVIDUAL

Andrew McCormic			
Daniel Sabourin			
Andre Campeau			14
Marc Theoret	8	5	13
Glen Campbell	6	7	13
Michel Sabourin	4	8	12
Pierre Roman	2	8	10
Michael Daniels	5	3	8
Richard Daniels	2	5	7
Dominic St. Denis	4	2	6
Laurier Rochon	4	2	6
Stephane Gareau	1	5	6
Daniel Ouellette	0	1	1

Y, NOV. 13
9, GLENS 4

sler team knocked riod goals to blow ding lead and take m the Alexandria " action at Finch. a 3-2 lead after one ere up by two goals, 5-3, after two periods.

Scoring for Alexandria were John MacSweyn with two goals, Mike Cholette and Mark Cooper with singles.

UPCOMING GAMES

Tuesday, Nov. 18, Alexandria vs Chesterville, 8 p.m. Saturday, Nov. 22, Crysler vs Alexandria, 8:30 p.m.



LOKS BEAT OUT IN FINALS—The Lochiel Loks touch football team made it to the Canadian Touch Football Championship tournament held in Ottawa two weekends ago by finishing first in their league this year. They won their first game in convincing style but lost in the finals. Shown here after their tough final game on Saturday are (bottom row, left to right): Hugh MacGillivray, Mike Kelly, Paul Poirier, John Charlebois and Tom Lowe. Top row: Lucien Lacombe, Billy MacLeod, Jamie McDonell, Andre Chenier, Brian Libbos and Peter McLeod. Missing from photo: Dale MacDonald.

Staff Photo—A. McRae

Lancaster opens up lead

Lancaster opened up a three-point lead in the Alexandria Intermediate hockey league standings with a 6-4 win over second-place Glen Nevis on Sunday. In the first game Bainsville rallied for their second win of the season to down St. Raphael's 7-5 and move to within one point of escaping the cellar position.

Brian Reasbeck and Gordie Laframboise each had a pair of goals for Lancaster while Kerry MacKay and Allan Laframboise added singles in their Sunday win. Glen Nevis got two goals off the stick of Steve Levac and one each from Findlay McLeod and Ian Sandilands.

Bainsville Blue Bombers were led to victory by Murdie Ross who recorded the hat trick. Marty Gareau had a pair of goals while Allan Stewart and Duncan Wightman chipped in with singles.

Thursday evening's results brought the expected with Lancaster beating St. Raphael's 5-1 and Glen Nevis collecting two points with a 7-5 win over Bainsville.

Lancaster scorers were Art Sinfield with a pair and singles from Brian Reasbeck, Gary Ringuette and Brian Fisher. St. Raphael's lone goal was netted by John Lafave.

Stephen McDonell notched the hat trick for Glen Nevis and singles were scored by Cameron McLeod, Bob Cooper, Findlay McLeod and Ian Sandilands.

Lyle Ross had a pair for the Blue Bombers while Ross Laframboise, Yves St. Pierre and Garrett McGillis contributed lone goals.

STANDINGS

	W	L	T	P
Lancaster	7	1	1	15
Glen Nevis	6	3	0	12
St. Raphael's	2	6	1	5
Bainsville	2	7	0	4

UPCOMING GAMES

November 20, Williamstown, 9 p.m., St. Raphael's vs Glen Nevis; 10:30, Bainsville vs Lancaster.

Peewee hockey results

Nov. 1, Cornwall B 3, Cornwall Minor 3; Nov. 2, Alexandria 6, Cornwall Minor 2; Nov. 3, Char-Lan 3, Cornwall B 3; Nov. 6, Char-Lan 4, South Stormont 1, Alexandria 7, Cornwall B 4; Nov. 8, Char-Lan 6, Cornwall Minor 3; Nov. 9, Alexandria 9, North Glen Stor 4; Nov. 10, Cornwall Minor 4, Char-Lan 3; Nov. 13, Char-Lan 4, Cornwall B 2.

STANDINGS

	W	L	T	P
Char-Lan	3	1	1	7
Alexandria	3	0	0	6
South Stormont	1	1	0	2
Cornwall B	0	2	2	2
Cornwall Minors	0	2	1	1
North Glen Stor	0	1	0	0

SKI
Just for the fun of it...

SKI SKATE SALE
Sponsored by
The Glengarry Ski School

Method of sale;
Bring one of a pair
(ie. one ski, one boot, one pole)
Charge per item if sold $1

Sat., November 29
9 a.m. to 4:30 p.m.
Conference Room
Glengarry Sports Palace
For further information call Glenn Murray
525-4326
or Roch Carriere
525-2921
47-1c

Shop Smart Shop Early
GIFTS FOR ALL SPORTS
Free Layaway Plan For Christmas
47-1c
Sports Gifts
A&G Giroux Sports
55 Main St., Alexandria Tel. 525-3688
47-1c

Poulan Chain Saws
Trade-In SPECIAL
Prices starting at
119.95 and up
Poulan Mini-Pro S25-CVA
- Solid State Ignition
- Counter-Vibe System
- Automatic Chain Oiling with Manual Override
- Replaceable Sprocket-Nose Bar

We also sell all makes of chainsaws
R & R Sports Sales
(Behind Massie Feed Mill
Alexandria Tel. 525-3693
see us to-day
45-3c

It's everything you're looking for SS440
Performance . . . comfort . . . reliability . . . styling . . . the Yamaha SS440 has it all. 437cc fan-cooled engine for smooth, quiet operation. Special rear suspension for extra comfort. Look it over soon!
Two mechanics on duty all the time
MAC'S MARINA
South Lancaster, Ontario
YAMAHA
47-49-1c

MUST BE CLEARED
MANY 1980 CARS and TRUCKS
at
TRADITIONAL YEAR-END SAVINGS
For your convenience our service department is now open Saturdays
NO REASONABLE OFFER REFUSED
'A Great Place to Buy Your Car!'
MacEWEN FORD SALES LTD.
47-1c
Maxville 527-2100 Alexandria 525-3766 Cornwall 347-2636

We're Having A Sale Because We Want Your Business.
We have new 1979 and 1980 Ski-Doos in stock at very special prices. All have full warranty.

3-1979 Blizzard 5500's—$1,995.00	1981 models are	$3,024.00
1-1979 Everest 444 Liquid-cooled—$2,695.00	1981 models are	$3,624.00
4-1980 Citation 3500's—$1,525.00	1981 models are	$1,774.00
2-1980 Citation SS—$2,195.00	1981 models are	$2,674.00
2-1980 Citation 4500 electric—$1,995.00	1981 models are	$2,424.00
2-1980 Everest 500—$2,595.00	1981 models are	$3,124.00

2-1980 Everest 500— electric—$2,795.00
2-1980 Everest 464 liquid cooled—$2,995.00
Many 1981 models also in stock starting at $1,495
BOMBARDIER ski-doo snowmobiles
47-1c
SHEPHERD MOTORS LTD.
83 Main St. N. 525-1402 Alexandria

Alexandria lead league

Alexandria Midget travelling team lead the Lower St. Lawrence Hockey league with a record of three wins and no losses.

Alexandria hosted North-Glen-Stor on Friday and emerged victorious on the right side of a 5-0 score. Strong goaltending by Armand Duperron and Ghislain Giroux held North-Glen-Stor scoreless in the penalty-filled contest. A total of 25 penalties were assessed, with both clubs serving equal time.

Tallying for Alexandria were Charlie Giroux, George Maheu, Norm Seguin, Joel D'Amour and Darrel Hay.

On Sunday Alexandria travelled to St. Isidore for exhibition play against a surprisingly tough midget club. The majority of the St. Isidore team is composed of first year midgets and they gave the locals their closest game of the year.

Alexandria took a 1-0 lead midway through the first period on a goal by Darren MacDonald. The second period was scoreless because of superb goaltending at both ends of the rink. Alexandria added an insurance marker late in the dying minutes of the game when Charlie Giroux beat the St. Isidore goalkeeper with a quick shot from the slot. Alexandria then managed to hold onto the shutout thus eliminating St. Isidore, 2-0.

Alexandria's next game in league play is Friday in Long Sault against South Stormont.

Char-Lan hockey

In the Atom division, ties were the order of the day, with Railcar Canada and Gadbois Graders deadlocking 1-1. Toddy Giroux and Matthew Currier had the respective goals. Claude Nunney and Rozon Insurance also battled to a 1-1 tie with Chris McPhail and Serge Decoeur each having a goal. D&R Rose blanked Miderman 5-0. Jason Fraser had a pair and Chris McBean, Tim Emberg and Orey St. Onge had singles. Derek Leroux had the shutout. In the Peewee division, Rob McIntosh China edged out Cornwall Optical 4-3. For McIntosh it was Brent Beaudette with two, and Glenn McDonald and Mike Enberg one each. For the losers, Darrin Menard scored twice and Mark Fitzharris once.

In the Bantam division, Lancaster Pizzeria won both their games, defeating Gauthier's Greenhouse 4-2 in the first. Ray Martel, R. MacDonald, Barry Clark and Darrin Hill all had singles and for the losers Dwayne Benson and Joel Thibert. Their second victory was over Grant Bros. by a 3-0 shutout. Scorers were Ray Martel, Darrin Hill and Jacques Primeau. Dan Prevost recorded the shutout.

In the Midget division, Dan's Place blanked OPP 4-0. Scott Maloney, Kevin Hill, Chris Eamon and Martin MacDonald were the marksmen. Denis Parette had the shutout. Impala Motel got outstanding goaltending from Raymond Bougie to blank Dan's Place 3-0. Raymond Prevost, Pierre Emard and Marc Labelle each tallied one. OPP bounced back to edge Wereley's Esso 5-3. Donald Wightman banged in four goals and Chris Smith one for OPP. Wereley's goals were scored by Lindsay MacCulloch, Mike Riley and Robert Flaro.



AWARD WINNERS—Alexander School students are shown above looking over the list of monetary awards ranging from $3 to $5 for their excellent work in the Resourcebook Competition held last May. This competition encourages students to research various projects and is held nationwide. In addition to the individual monetary awards the Alexander School received a $40 award for the high number of winners in the Grade 6—7 class. Seated are (left to right): Maureen Koggel, Tammy Hutt, Tracey Bankley, Denise Chabot, Joanne MacDonald. Standing are: Stephanie Fouhy, Lise Ladouceur, Michael Chenier, Stuart MacMillan and Kevin Massia. Missing from the photo are Scott McDougall and Loni Thompson.

Staff photo—Brian Filion

Alexandria Minor Hockey

ATOMS

Raiders 11, Beavers 2; Raiders' scorers: Richard Quesnel, 4; Nicko Charbonneau, 4; David Meth, 3. Beavers' scorers: Serge Bellefeuille, 1; Mike Sauve, 1.

North Stars 4, Tigers 1. North Star scorers: Ken Robinson, 2; Dennis Lalonde, 1; Stephan Landriault, 1. Tigers' scorers: Eric MacSweyn, 1.

PEEWEES

Joanette 13, Etherington 2. Joanette scorers: Mike Millar, 8; Pierre Levac, 2; Ghislaine Lasalle, 1; Yves Joanette, 1; Daniel Bourget, 1. Etherington scorers: Jean-Pierre Charbonneau, 1; Alain Boisvenue, 1.

Blizzards 7, Glen Nevis 1. Blizzard scorers: Mark Rickerd, 2; Rodney Craig, 2; Yves Garreau, 1; Andy Meth, 1; Bruce Quesnel, 1. Glen Nevis scorers: Leo Stewart, 1.

BANTAMS

Wallace 7, Boisvenue 2. Wallace scorers: Hubert Lebrun, 2; Brent McMeekin, 2; Eric McDougall, 1; Luc Larocque, 1; Serge Levac, 1. Boisvenue scorers: Yvon Jeaurond, 1; Luc Poliquin, 1.

Bellefeuille 9, Wallace 5. Bellefeuille scorers: Alan Barton, 5; James Rice, 2; Shawn Sullivan, 2. Wallace scorers: Brent McMeekin, 2; Claude Hebert, 1; Luc Larocque, 1; Hubert Lebrun, 1.

MIDGET

Hope 5, MacDougall 3. Hope scorers: Joel Doiron, 1; Maurice Leduc, 1; Glenn Hay, 1; Stephen Stewart, 1; Guy Pilon, 1. MacDougall scorers: Danny MacDougall, 1; Mark MacCormick, 1; Randy MacDonald, 1.

Filion 7, Giroux 1. Filion scorers: Kenny Barton, 1; Dennis Campeau, 1; Vincent Gareau, 1; Stephen Lemieux, 1; Donald O'Connor, 1; Rolland Schroeter, 1; Marc Lanthier, 1; David Willard, 1. Giroux: Francois Beaupre, 1.

SATURDAY, NOVEMBER 8

ATOMS

Beavers, 7; Tigers, 3. Scorers, Beavers: Mike Sauve 3, Serge Bellefeuille 3, Andrew Sauve 1. Tigers: Eric MacSweyn 2, Pierre Cholette 1.

North Stars, 4; Raiders, 2. Scorers, North Stars: Darcy Latour 2, Simon Nadeau 1, Ken Robinson 1. Raiders: Roch Levac 1, Patrick Leroux 1.

PEEWEE

Glens, 5; Glen Nevis, 1. Scorers, Glens: Mike Miller 2, Yves Joanette 1, Patrick Moore 1, Hubert Gauthier 1. Glen Nevis: Mark Poliquin 1.

Shepherds, 10; Etheringtons, 1. Scorers, Shepherd: Bruce Quesnel 3, Andy Meth 3, Mark Rickerd 2, Rodney Craig 1, Claude Lefebvre 1. Etherington: Alain Girard 1.

BANTAM

Wallace, 4; Boisvenue, 4. Scorers, Wallace: Brent McMeekin 2, Tommy MacGillis 2. Boisvenue: Yvon Jeaurond 3, Denis Nadeau 1.

Bellefeuille, 4; Boisvenue, 1. Scorers, Bellefeuille: James Rice 2, Greg MacIlwain 1, Allan Barton 1. Boisvenue: Yvon Jeaurond 1.

MIDGET

MacDougall, 6; Giroux 0. Scorers, MacDougall: Sylvain Levert 3, Blake McDonell 1, Gary McDougall 1, Mark McDougall 1.

Filion, 9; Hope's 1. Scorers, Filion: Donald O'Connor 2, Vincent Gareau 2, Gerry Beauclair 2, Rolland Schroeter 1, Claude Cleroux 1, Ken Barton 1. Hope: Glenn Hay 1.

To the electors of Lochiel, Lancaster Twp., Alexandria and Lancaster

Thanks

to those who supported me.

Lusia Jasiewicz



47-1p

TRI COUNTY CHRISTMAS CRAFT SHOW

CORNWALL CIVIC COMPLEX

SALON D1 TO D5

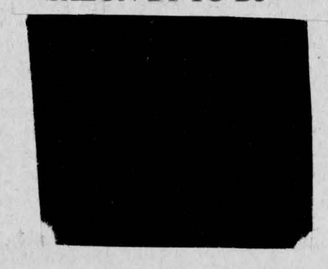

Friday, November 21

12 Noon to 9 p.m.

Saturday, November 22

10 a.m. to 5 p.m.

Sunday, November 23

12 Noon to 5 p.m.

46-2c

REWARD $50

LOST NEAR GREENFIELD NOVEMBER 12

Akita Breed, large dog

color—tan and black with black face

10 months old, 110 lbs, friendly

Resembles a German Shepherd from a distance

Phone H. Craig

527-3134



Everything for Christmas

at

THE HORSEMAN SHOP

COME IN AND SEE



our extended line of English and Western merchandise, including Down and Polarguard Vests and Jackets, Ladies' and Men's Western Shirts and Hats, English and Western Boots and Chaps.



Located 6 mi. east of Eamer's Corners or 6 mi. west of Williamstown on South Branch Road

Mrs. Catherine B. Miller, Prop.

R.R. 1, Williamstown Tel. 931-1883

45-8c

SINCERE THANKS



To the electors of the Village of Lancaster for your support and encouragement.

JANETTE ABBEY

COUNCILLOR

47-1p

PIONEER CHAIN SAW



Specials

P41S

4 h.p. 16" BAR

AUTOMATIC OILER

VIBRATION INSULATED

CHAIN BRAKE

Reg. 429.95

SPECIAL **383.95**

1074

51c.c. 14" BAR

AUTOMATIC OILER

LIGHT WEIGHT

EASY STARTING

Reg. 214.95

SPECIAL **189.95**

P28ES

51 c.c. 16" BAR

AUTOMATIC OILER

ELECTRONIC IGNITION

CHAIN BRAKE

Reg. 299.95

SPECIAL **266.95**

FARMSAW

65 c.c. 18" BAR

AUTOMATIC OILER

RUNS SMOOTH and COOL

WEIGHT 15 lbs.

Reg. 339.95

SPECIAL **299.95**

ENTERPRISES S.A.P. ENTERPRISES

PIONEER CHAIN SAWS TOOL SHARPENING

R.R. 2 Dunvegan, Ont. Tel. (Tel (613) 527-2850

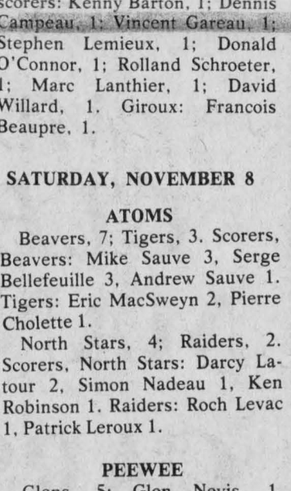

To the Electors of Lochiel, Lancaster and Lancaster Village

Thank You

for your support

LUCIEN CHENIER

Trustee

47-1c



TAKE COMFORT IN A GREAT COMBINATION





There's a nice warm feeling when the NEWMAC furnace you sell performs for your customers in two important ways. There's a model that's right for every size of installation. There's a combination of fuel burning options that will save your customer money.

When your customer has access to fuel sources such as wood or coal, NEWMAC can combine them with oil or gas to provide one of the most efficient combination furnaces on the market.

Our design not only benefits the owner, but the dealer. They are easily installed, individually thermostatically controlled and carry a ten year heat exchanger warranty.

New home or old, NEWMAC has the right combination of quality, efficiency, energy saving and economy. We also offer a multifueled boiler unit too. Contact us today and we'll show you all we have to offer.

GIROUX PLUMBING & HEATING

Tel. anytime 525-1950 Alexandria

Tel. 527-2076 after 6 p.m. Maxville Area

47-1c

Dunvegan News

by Marion Loewen

Those in the Dunvegan area, both east and west, should be alert to the fact that in the past two weeks, we have twice had a fox in the village. Some dogs that come in contact with it are quarantined. It isn't known if it is the same one, but this week it attacked Mrs. Beverley Hardy on the road. She kicked it on the side of the head and it turned and ran into the brush at the edge of the village. It was tracked in the light snow, but wasn't found. Eventually, she did not make any other contact. Parents should warn their children to not stray too far from home on foot. Hopefully with the cold weather, the danger will pass.

Mrs. Annie Pare is at Ste. Jeanne d'Arc Hospital in Montreal awaiting surgery. We wish her a speedy recovery.

The Trottier family entertained Friday evening at the Holiday Inn in Hawkesbury. The variety show was a Terry Fox Cancer Society benefit.

On Saturday the family took part in Glengarry '80 held at the NAC in Ottawa. The girls danced a waltz clog, then sang "Four Mary's" and "Here's to the Gordons." They finished with a clog, jig and reel routine. They were accompanied by Sherrill Trottier on the piano and Bob Ranger of Forresters Falls on fiddle.

Lori also played the clarinet as a member of the Glengarry Youth Band which also appeared.

Celebrated 140 years

The historic Kenyon Presbyterian Church celebrated 140 years on Sunday, Nov. 16. The message that the children received from Mr. Gordon Fresque on Sunday, was that we must learn to obey. Parents teach their children to obey the rules laid down, because they love them and the Bible tells us to obey. Even animals discipline their young and teach them to obey.

Barbara and Jim Graham sang the lovely duet "Softly and tenderly Jesus is Calling," and the congregation was favored by the violin duet by Debbie MacLeod and Kelli Trottier, "Blessed Assurance."

Mr. Fresque, in his sermon, told how 140 years ago a log church stood where the Cairn is now standing in the graveyard. A large congregation filled the church and there were two sermons—the first, a lengthy one in Gaelic, and the second shorter one in English. In 1871 new plans were made to build a new building and on September 26 of that year the corner stone was laid in the northeast corner. Adam F. MacLean was the minister. Nine years later on September 9, 1880 the new church was formally opened. The church cost between six and seven thousand dollars. The minister was Rev. Findlay MacLennan, and the church offerings for that day was the fabulous sum of $94.50.

The topic of Mr. Fresque's sermon was "The Power of Wisdom," based on Matthew 25:13 "Watch therefore, for ye know neither the day nor the hour wherein the Son of Man cometh." The explosion of knowledge has made man wise in his exploration of the universe, but obscures the fact that man is really a newcomer to this world. True wisdom is knowing how to prepare for death, and because we are only passing through this world, we must acknowledge our dependence on God. Our life journey should be a time of preparation for death and a new life in Christ.

Mrs. Fournier dies at 63

The death occurred on October 18, at the Nursing Home in St. Catharine's of Mrs. Napoleon Fournier. She was 63.

She was born in Alexandria, a daughter of the late Damase Ravary and Aurora Ravary of Alexandria. She was the former Gertrude Ravary.

She was educated at St. Margaret's Convent, the Alexander Separate School and the Alexandria High School. She was employed for several years at Stedman's Store, prior to her marriage to Napoleon Fournier.

Following her marriage they took up residence in Sturgeon Falls, later moving to St. Catharine's, where they made their home.

Left to mourn her passing are her beloved husband and four children—Richard, Andre, Denise and JoAnne, as well as four grandchildren.

Also left to mourn are: her mother, Mrs. Aurora Ravary; her sisters, Mrs. Grace Lalonde of Alexandria; Mrs. Arthur Lemire of Pierrefonds; Mrs. Marie Ange Brazeau of Lachine, and Mrs. Georgette Cossette of Chomedy, Que. Two brothers, Lucien of Alexandria, and Roger of Montreal survive as well as several nieces and nephews.

She was predeceased by her father, two sisters and two brothers, namely: Mrs. John A. Charlebois (Theresa); Miss Irene Ravary; Donat Ravary and Jean Baptiste, all of Alexandria.

The very largely attended funeral was held at St. Catharine's with burial in the parish cemetery.

Among relatives attending were: Mrs. Alice Lemire of Pierrefonds; Mrs. Marie Ange Brazeau, Lachine; Mr. and Mrs. Raymond Cossette of Chomedy; Mrs. Adida Ravary and Mrs. Grace Lalonde of Alexandria and Mr. and Mrs. Claude Ranger and Madeleine of Green Valley.

News from Laggan

by Mrs. Alex M. MacCuaig
525-3317

Hugh A. MacMillan of Ottawa, accompanied by Mrs. Arhur Franklin, visited in Montreal last week with their cousin, Winnifred MacMillan.

Dr. and Mrs. A. Longmore of Kitchener, are visiting her sister Annabel McMaster and other relatives.

On Friday neighbors and friends gathered at John D. MacRae's to honor him on his 80th birthday. An enjoyable afternoon was spent with music by violinist Harry Franklin accompanied by Mr. McRae on the piano. A delicious lunch was served by Mrs. MacRae, assisted by Mrs. Ray McGillivray. All sang "For He's a Jolly Good Fellow" and wished him many more birthdays. On Saturday, relatives from Montreal and Ottawa spent the day with them.

Mr. and Mrs. Norman Stewart spent the weekend with Mr. and Mrs. Findlay Dingwall in Ottawa, and attended Glengarry '80. On Sunday, they visited Jean Dingwall in Kemptville.

On Sunday, Mr. and Mrs. Malcolm N. Grant had a call from her nephew, George Hambleton of Peterborough.

Word was received of the passing away of Mrs. Jim Ritchie of Zealandia, Saskatchewan, on Thursday, November 13. She was the former Mary McCuaig of Laggan, born on November 20, 1886. To his sister, Mrs. Rod M. McLeod of Dalkeith, and her brother Jack D. McCuaig of Calgary, we extend sympathy.

We are sorry to hear that John Robinson is a patient in Ottawa Civic Hospital. We hope to see him home shortly.

Mrs. McKay is hostess

The members of the Ladies Aid Society of Knox Presbyterian Church, Moose Creek, held their meeting, on Thursday evening, November 6, in the home of Mrs. Stanley McKay with an attendance of 13. President Mrs. Fraser MacMillan, conducted the meeting.

The minutes of the previous meeting were read by the secretary, Mrs. Eileen Urquhart and were approved as read. The roll call was answered by 11 members and two visitors. Mrs. Angus Bethune gave the treasurer's report.

As the main matter of business, it was decided that the Ladies Aid Society cater to a Recreation Banquet to be held on Wednesday evening, November 12. The next meeting will be held in the Manse (Christmas Meeting).

13 MAIN ST. NORTH ALEXANDRIA, ONT.

FLEURISTE Alexandria FLORIST

44-tf

JACQUES AND LORRAINE PAQUIN TEL. 525-3852



I wish to express my sincere appreciation to all those who contributed to my election on town council. I will strive to become totally worthy of the confidence you have shown in me.

Thank You Very Much
Aime Marcoux

47-1c

BOOKS BOOKS BOOKS and more BOOKS

For That Special Gift
A History of Glengarry
2nd Printing
MacGillivray and Ross
$30

For your convenience these are available at both stores
Inquire about mailing charges

HIGHLAND HERITAGE
Printers and Stationers
11 Oak St., Lancaster
Tel. 347-3771

THE GLENGARRY BOOK STORE
45 Main St. S., Alexandria
Tel. 525-1313

47-1c

Sincere Thanks
to all who supported me in the election of November 10
Roger Lemieux

REMI PrudHomme INSURANCE AGENCY INC.

Assurance General Insurance
Vie Feu Vol Auto Theft Fire Life

"FOR ALL YOUR INSURANCE NEEDS"
Our Agency represents the following companies:

Anglo Gibraltar Group, Continental Insurance Company, Dominion Insurance Corp., Frank Cowan Company Ltd., General Accident, MOAC, Pafco Insurance Company, Pitts Insurance, Royal Insurance, Strathcona Ins. Co., Travelers Insurance Co., Robert A. Fournier & Assoc. and we also place with five other brokers.

Independent Insurance Agents and Brokers of Ontario

TO SERVE YOU,
Remi Prud'Homme—President
Marcelle Prud'Homme—Secretary
Luc Prud'Homme—Manager
Debbie Massia—Secretary

"ALL THE CHOICE IN THE WORLD"

Our agency is at your service 6 days a week.
151 Main Street South, Alexandria, Ontario. K0C 1A0
Tel. 525-3134 or 525-3135

47-1c

GET PREPARED FOR CHRISTMAS!



We have a large assortment of Ladies' Skirts and Blouses
10% OFF

COME AND SEE US WE HAVE DIFFERENT SPECIALS EACH WEEK!

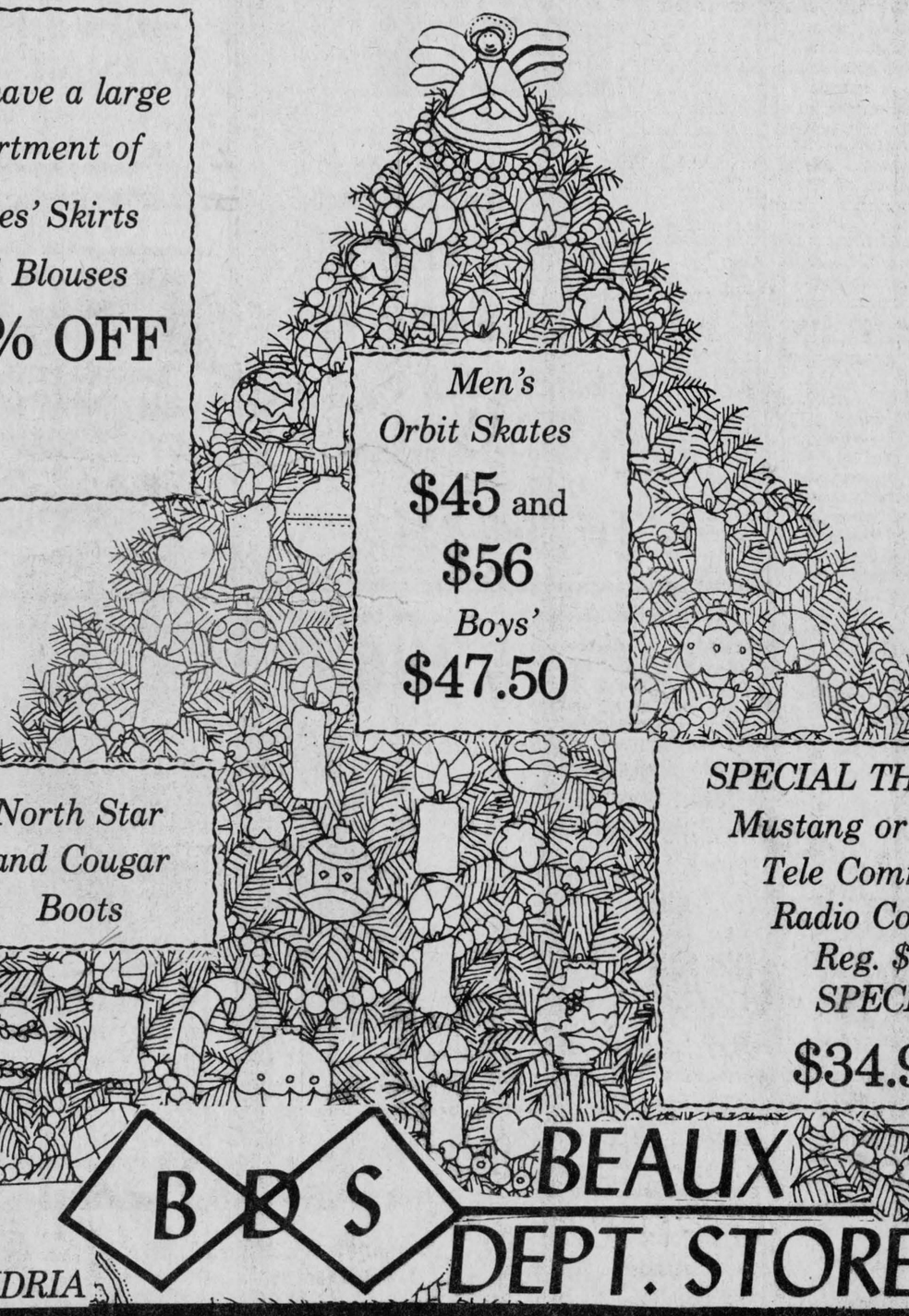

Men's Orbit Skates
$45 and **$56**
Boys'
$47.50

North Star and Cougar Boots

WE STILL HAVE
Wabasso Imperfection Sheets
TILL THEY LAST!
$4.50 and **$5**

SPECIAL THIS WEEK
Mustang or 280 ZX Tele Command Radio Control
Reg. $49
SPECIAL
$34.95

3-piece Men's Suits
Reg. $120
SPECIAL
$68
PLUS
FREE
1 Shirt and Tie To Match



TOYS
Fisher Price, Tonka, Parker at
COST PRICE

USE OUR LAY-AWAY PLAN WITH A SMALL DEPOSIT

USE OUR LAY-AWAY PLAN WITH A SMALL DEPOSIT

B D S BEAUX DEPT. STORE

58 MAIN STREET SOUTH, ALEXANDRIA

47-1c

TEL. 525-2677

FOCUS

by Anne McRae

A new energy alternative!

I sat down last night with three newspapers and tried to figure out just what our energy policy means to those of us struggling to make a decent living in these days of double digit inflation (today 10.9, tomorrow who knows?).

I read The Gazette's oil pricing stories. I read The Citizen's oil pricing stories. And I read The Globe's oil-pricing stories.

The net result of my painstaking research was aching eyes and head and a strong sense of vertigo, compounded by a feeling of dizzy frustration.

Firstly, Jack Armstrong, the chairman of Imperial Oil, which is 65 per cent owned by Exxon Corporation, said there is little point in the oil industry taking an "exaggerated antagonistic attitude" towards the energy policy. Armstrong made the point that as long as there is money to be made in the oil industry, companies will continue to drill and to produce energy.

Mr. Armstrong revealed that even with the revised formula for revenue-sharing, new taxes and the provision for public ownership of 25 per cent of frontier oil, the industry is going to get a lot richer.

The pre-tax income of the industry (after royalties and operating costs) is expected to rise from $6.29 a barrel in 1979 to $24.58 in 1990. Oil industry profitability is still going to be greater than probably any other sector of the economy.

In the area of multinationals' investment plans, editorializes The Ottawa Citizen, "...the government rightly intends that the policy will reduce the investment of multinationals in areas outside of oil and gas, to prevent them from taking over other sectors of the economy".

After reading this, I chanced upon a full-page ad sponsored by IPAC (Independent Petroleum Association of Canada) that reads: "Mr. Lalonde, your energy policy will harm Canadians." I was then informed that the new policy has "stopped the independent producers in their tracks".

But hold on, I thought, the new policy was supposed to curb multinationals, not Canadian-owned companies.

H. E. Joudrie, president of IPAC, says in a Toronto Globe and Mail interview that the new policy is "disastrous for independents" and that a shift in spending to the United States and other markets is inevitable. Adds Mr. Joudrie ominously "I could name more than 20 companies that plan to shut down completely their Canadian operations, but I won't. That's up to them."

Mr. Joudrie, the suspense is killing me! Back to The Montreal Gazette in a vain attempt to reconcile these points of view.

From The Gazette: "And the policy of Canadianizing the oil industry looks more odd the more it is examined." Writes Don McGillivray, economic analyst, "The cost of Canadianizing is estimated at a minimum of $10 billion of which $3 billion to $5 billion may be spent in the next three years. This money is to be raised by a Canadian ownership levy on all sales of oil and gas in Canada. The government has hinted that it will prohibit the oil companies from investing this money in other sectors of the Canadian economy or at least make it tougher...this means that the money will have to be invested outside Canada and as it moves out will lower the value of the Canadian dollar."

And that's not all. "When the energy policy cuts the values of shares on the stock market, Canadians who bought these shares in the past lose. In harming the multinationals, Canadian households and taxpayers can also be harmed."

Back to The Citizen and Energy Minister Marc Lalonde who says that the oil industry is over-reacting by looking only at short-term considerations. "I think," says Mr. Lalonde, "it's fairly obvious that in terms of oil supply our future lies in the mega-projects and frontier discoveries."

Well Mr. Lalonde and worthy journalists, it's been a "mega-project" just trying to figure out what our new energy policy really means, and forgive me if I'm "over-reacting", but I'm still sure of only one thing.

Energy is going to cost me more—a lot more—and I still don't know how, why or when.

If we could harness the confusion and jargon rampant in government and journalism today we'd have enough hot air for everyone.

Lancaster News

by Joyce Lalonde

Intended for last week's news

Recent guests of Mrs. Adelaide Shaw were her sisters, Mrs. James Owen and Mr. Owen of Weir P.Q. and her grandson Tim Marskell and Mrs. Marskell of Oshawa.

Mrs. Loretta Renaud and Mr. and Mrs. Guy Renaud were in Cornwall on Sunday to help celebrate the birthday of Valerie, daughter of Mr. and Mrs. Richard Renaud.

KNOX UCW TO HOLD CARD PARTY

The November meeting of Knox U.C.W. was held in the Church Hall with Mrs. Dorothy Seguin presiding. She opened the meeting with a poem, "Teach us how to live".

Mrs. Mabel Gilmour had charge of the devotional portion. Speaking on the theme "Let us not forget to be kind," Mrs. Gilmour stated, "kindness is the binding cord that holds us together. At times kindness is forgotten and selfish interests take over. Jesus taught us "Be ye kind one to another". Christian kindness should be based on the teaching to be always on guard against unkind thoughts, words and deeds. A poem for Armistice Day 1947 written by Andrea Whyte of Lancaster was read.

Mrs. D. A. Fraser read "A Common Prayer for Peace" and Mrs. Seguin gave some reasons why we should wear a poppy.

Nine members answered the roll call with a verse containing the word "Peace". The December roll call to be answered with a verse for Christmas.

Thanks were extended to the ladies who helped decorate the church for Thanksgiving and those who assisted with the rummage sale and card party.

Plans were made to hold a card party on Monday, November 24 with Mrs. Norma McLaren to be in charge of refreshments.

It was decided to purchase a poppy wreath from Branch 544 Canadian Legion to be placed at the cenotaph on November 9.

Mrs. Fraser agreed to look into the matter of purchasing a steam table for the kitchen.

Mrs. Seguin reported on cards and visits to sick and shut-ins and asked members for the names of those who should be remembered at Christmas time.

A delicious lunch was served by Mrs. Fraser and social time enjoyed.

PRIZES WON

At the regular meeting of the Glengarry Community Club the Ladies Prizes were won by Dorothy Seguin and Margeret McCallum. Gentlemen winners were Charles Pilon and George Heath who also won the door prize. Lone hand winner was Joyce Lalonde. During the refreshment portion, a birthday cake was served. Celebrants of November Birthdays were, Ellen Watling and Margeret McCallum.

CONGRATULATIONS

Congratulations are extended to Mrs. Margaret McCallum who recently celebrated her 83rd birthday. Her son Rae, Mrs. McCallum and family of Thetford Mines, P.Q., were recent weekend guests with her.

REMEMBRANCE DAY SERVICES WERE HELD

In spite of inclement weather the members of Branch 544 Canadian Legion and Ladies Auxiliary gathered at the cenotaphs at Williamstown and Lancaster Villages to pay homage to those who lost their lives in the first and second World Wars and the Korean conflict. Wreaths were laid on behalf of the Silver Cross Mothers, the province of Ontario, local municipalities, the Legion and Auxiliary, Fire and Police Departments, stores and individuals. The parade was led by the Glengarry Pipe Band and Parade Marshall Anson Raymond.

SANTA PARADE

The Royal Canadian Legion, Branch 544, will be holding the fifteenth annual Santa Claus parade in the Village of Lancaster on December 6.

Anyone interested in entering a float in the parade is asked to contact the Lancaster Legion 347-3286.

The parade will be starting from the Chateau Gardens, Highway 34 north of the railway tracks at 1:30. All floats should be on the grounds by 12:30 for judging.

The children will be able to visit Santa at the Legion following the parade.

WINNERS AT CARDS

Winners at a card party sponsored by the Glengarry Community Club and held in the Charlottenburgh Arena, Williamstown, were: ladies, Al Liboiron, Hazel Coleman and Alda Major. Men, Marren Coleman, Albert Beaudrey and Donald MacGregor. Winner of the door prize, Margaret Leonard. Special prizes, Verna Warden and Margaret Leonard. The club is planning to hold another card party on Monday, December 8.

A card party will be held in Knox Church Hall, Lancaster, on Monday, November 24 at 8 p.m. There will be cash prizes and refreshments. Everyone is welcome.

Law for women is topic

The October meeting of the St. Lawrence WI was held at the home of Mrs. Alicia Prieur with Mrs. Dorothy Seguin presiding.

Following the opening exercises, 11 members answered the roll call by naming a law regarding Canadian women that should be changed. Most would like to see equal pay for equal work.

Mrs. Dorothy Haight commented on the motto, "What a woman does for herself is soon forgotten, but what she does for others lives long after," stating the names of Florence Nightingale and Marie Cure as women who have worked for other people and who will always be remembered.

It was decided to purchase a poppy wreath from Branch 544. It was placed at the cenotaph on Sunday, November 9, by Mrs. Elise Garneau.

Home economist Miss Mary Michels was guest speaker and spoke on the theme "Good shopping practices." Although prices are high in Canada, we are still luckier than a lot of countries. The "Ten Commandments" of smart shoppers was given. Advice was also given regarding when to purchase items on sale. Unsatisfactory items should be returned, but store policy regarding such item must be checked first. Labels should be checked for contents. Before purchasing clothing, care quality should be considered. If an item does not carry a CSA seal of approval, it should not be purchased. When getting any major repairs done, an itemized list of work to be done should be written down and signed before the work begins. If additional work is done, without approval, you are not obliged to pay for it. Some products are not made as well as in the past, but the consumer has the right to expect reasonable service from the product. In summing up her talk, Miss Michels said the most important advice is, "Let the buyer beware!" Miss Bessie Cumming thanked Miss Michels for her most informative advice.

Refreshments were served by the hostess assisted by Mrs. Marie Menard. A social time was enjoyed.

Tour local farms and plant

by Mary Thompson

The Bainsville Women's Institute had a very pleasant and educational afternoon as our members met at the Sangster Store and then proceeded to different local agriculture establishments. First they went to Lloyd McRae's for an explanation of corn processing, then to the farm of Luc Secours where he has a piggery then on to Charles Osborn's dairy farm and lastly to the Sangster fertilizer plant.

After the tour a short business meeting was held at the home of Mrs. Adrian Leroux. Mrs. Ian Macintosh was commended on organizing the afternoon tour.

The motto—"Work is Nature's physician—essential to human happiness" was responded to by Mrs. Percy Morrison.

Congratulations are in order for Brenda MacRae, daughter of Mr. and Mrs. Robert MacRae, Lancaster, as she has completed 18 4-H clubs.

The Christmas meeting is to be held at the home of Mrs. Robert MacRae. A social half hour was spent over lunch being served by three of the members assisted by the hostess.

Dies in Maryland

The funeral of Sister Marie MacDonald, born Allena MacDonald, took place in Emmitsburg, Maryland, on October 30.

Sister Marie was the daughter of the late Mr. and Mrs. Ranald Alex MacDonald of the Fourth of Kenyon, Greenfield.

Sister Marie qualified as a registered nurse at Laconia, N.H., and upon graduation served with the U.S. Army Nursing Corps during the First World War. She entered the order of Daughters of Charity of St. Vincent de Paul in 1923 and served on the nursing staff of several U.S. hospitals including U.S. Soldier's Home Hospital in Washington for close to 20 years.

Sister Marie was predeceased by three sisters and two brothers, Rebecca, Ann Catherine, Josephine, Father Archie and Innis MacDonald.

She leaves to mourn her nieces and nephews.

Mrs. Hilda Moran of Montreal attended the funeral of her aunt.

MICHEL MENARD
DENTURIST
Ste. Catherine, St. Polycarpe
Complete or Partial Plates
Immediate Appointments
And Dental Repairs
45-12c
For Appointments Tel. 1-514-265-3332

A VERY SINCERE THANK YOU to everyone who supported me on November 10
47-1c
JOAN CONWAY

Commercial Hotel
Apearing this week
The George Watson Trio
Country and Western Music
47-1c
Come in for a warm welcome and meet John and Flo Mousseau at the Commercial Hotel.
Lancaster, Ontario
347-3434

Coming Attraction
DICK'S PLACE
Saturday night-Nov. 22
9 p.m. to 1 a.m.
Sunday afternoon—Nov. 23
3 to 10 p.m.
The Country Hilltop Singers
Sunday Buffet
from 4 to 8 p.m.
Hot and Cold Meals at $5.50
For Reservations
Tel. 347-2312

LIONS 300 CLUB WINNERS
$100 each to:
1—Jacques Lefebvre
144—Ron and Allan Flaro
198—Kaye Hay

BINGO
AT FRATERNITE ALEXANDRIA INC.
EVERY FRIDAY
DOORS OPEN AT 7:00 P.M.
JACKPOT $360.00
In 5 Numbers

JACKIE'S Beauty Salon
Lancaster, Ont.
PERM SPECIAL
Choose the perm that suits you!
Reg. $45.....NOW $35
Reg. $34.95.....NOW $29.95
Reg. $30.....NOW $24.95
Reg. $25.....NOW $21.95
Reg. $22.....NOW $18.95
Special Lasts to November 29
Drop in and see our CHRISTMAS GIFT DISPLAYS
CALL US NOW
FOR AN APPOINTMENT
347-3471
47-1c

Look Your Best

Get ready now for the Festive Season ahead
Make your appointments now and avoid disappointments
Permanents, treatments, Dye, Cut and Hair Styling
THERESE COIFFURE
4th Conc. North Lancaster
Tel. 347-3888

47-1c

The Anglican Catholic Church
Parish of Holy Rood
(Alexandria, Ont.)
Rev. M. H. McLenaghan
Deacon
November 19, 1980
6:30—Holy Eucharist
With Hymns and Sermon
(At the home of
Col. Harry Ward)
For information, please phone: 525-1523 or 525-2588
A warm welcome awaits you.
47-tf

TARTAN NIGHT
Sponsored by
The Cornwall Optimist and Legion Pipe Bands
Sat., Nov. 22, 1980
MacDonell's Inn
Dancing from 9 'til 1 a.m.
featuring
THE CLANSMEN
SCOTTISH ENTERTAINMENT

Added Attractions
Pipe Major John MacKenzie
The McCulloch Dancers
Prizes for best dressed couple and individuals
$10 per couple including lunch
Refreshments Served
Tickets available from: All Optimist Members, Jack MacDonell's Motor Sales and Mitchell's Store, Pitt St. N., and Coronet Cameras.
46-2c
Courtesy of
MacGillivary's Outfitters
315 Clark Ave. Tel. 933-4867


KEEP WARM THIS WINTER
20% Off
on
Purses - Wallets - Gloves
Tams - Tuques and Scarves sets
FINAL WEEK!
Don't forget our free draw on Dec. 24th for 2 $50.00 certificates
The Bootique
25 Main St. Alexandria 525-2934
47-1c



INTERESTING HOBBY—Robert Paquette, Lochiel Street Alexandria poses with his model airplane which he flies by radio control. The 21-year-old hobbyist who learned the craft from a friend in Pointe Claire where he works has become proficient enough to give instructions in the design.

GLEN ROBERTSON NEWS

Recent visitors of Mrs. Germaine Lacombe were: Leon and Lorna Lacombe and daughters Julie of Ste. Agathe des Monts; Andre and Madeleine Pepin and children Tina and Daniel of Beaconsfield, Que. and Mrs. Gisele Chevrier and sons Jason and Jonathan of Ste. Justine.

We extend our sympathy to Mrs. Eva Archambault whose son, Lucien, was buried here last Friday.

Ovila Bergeron, a life-time resident of the Glen, was also interred on Friday. He will be sadly missed by all.

Paul Lacombe motored with Jean-Marie Lacombe to Bellows Falls, Vermont, where they were the guests, for a short stay, of Paul's distant cousins, Katie Legault and her brother, Malcolm MacCuaig.

The Old Mill Stream

by Anna Margaret

The annual Lions' Ladies Night will be held at the Bide-a-Wee Inn on Monday, November 24. The annual hockey game between Alexandria and Maxville Lions will take place on Sunday, November 30 with breakfast following.

***

Referee-in-Chief Mike Ferland informs that eight boys qualified for Level I referees at the clinic held here on November 8. These are Eric and Francois Paquin, Shaun Sullivan, Luc Theoret, Denis Nadeau, Neil MacDonell, Maurice Bellefeuille and John Wood. John and Wally Hope and Martin Binks earned their Level II status at a Vankleek Hill clinic. There will be a Level III clinic held here on December 6.

***

We understand there will be some TV's on hand at the Sports Palace on Sunday to compensate the parents who will be accompanying their youngsters for the Atom Tournament. Devotion to the kids is one thing but then there is also the Grey Cup...

***

Coming up is the Glengarry County 4-H Homemaking Achievement Night on Wednesday, November 26 at Glengarry District High School. The girls will be exhibiting project work and receiving awards.

***

There were 298 people out to donate blood last week and 268 pints collected. A large number of students showed up to prove they know what good citizenship is all about.

***

Roger Roy, Duncan Macdonell, Alex Spooner and Gerry Adams represented the Alexandria Curling Club at the Monctonian Annual Bonspiel last week. Among 64 teams they made it to the semi-finals but were unable to bring home any silverware.

***

Jim Wightman brought us this reminder which he had found in the daily paper column, "It happened in Canada": The year of "the deep snow" in the Ottawa Valley began with a heavy fall on February 11, 1869, and it didn't stop for over five weeks.

First regarded as a bad storm it continued daily until huge drifts obliterated all landmarks. Trains and all kinds of vehicular traffic came to a complete standstill. Communities and farms were isolated, and cattle died of starvation in their stalls.

In the history of the valley nothing has been recorded to equal that long period of blizzards, cold, isolation and human suffering.

***

Remi and Marcelle Prud'Homme of the Remi Prud'Homme Insurance Agency Inc. announce that their son Luc is now a licensed agent. Luc has worked for the General Accident Insurance Company as underwriter for two years and has also taken insurance courses at Algonquin College for one year. He is a graduate of the Ontario Mutual Insurance Association and has eight months experience in the agency.

***

Raymond and Lucille Filion who operated the Commercial Hotel in Lancaster for the past five years are enjoying a well earned holiday before they get involved in another business endeavour. The Filions had played a big role in the Lancaster Community as sponsors of the hockey and broomball teams and the minor softball. John and Flo Mousseau are now carrying on as the new proprietors of the hotel.

***

The young ladies of the GDHS junior soccer team were sporting their new "finalist" team jackets on Friday night at the Junior B hockey game. The maroon nylon three-quarter length jackets are very chic but the pretty young models made them look even more attractive.

Branch 423, Alexandria

General Meeting and Awards Night

November 22, 7:30 p.m.

will be attended by our

Zone Commander, Mrs. K. Strachan

Supper and Dance after Meeting 47-1c

All Veterans and Ladies Auxiliary are asked to attend.

FAUBERT WOOL SHOP

Tel. 347-3644—Lancaster

MOVING TO NEW LOCATION

Our Store will be Closed From Nov. 17 to 22 inclusive

Re-Opening Nov. 24

At Corner of Duncan and High Streets

Across from Post Office

Open House—Coffee and Donuts to Everyone Present 47-1c

VISIT OUR CHRISTMAS Home Decorating Center



Glengarry Flowers

43 Main St. S., Alexandria

Tel. 525-1660 47-1c

PEOPLE on the MOVE

Eddy and Marvin McDonald of Detroit spent the weekend with Irene McDonald. They also called on Mr. and Mrs. Fraser MacLeod and other relatives in the area.

Marguerite Seger was in Cornwall on Friday to attend the funeral of the late Miss Kathleen Murphy, which was held at St. Columban's Church with burial in Ormstown, Quebec. The deceased was a sister of Mrs. Arnold MacDonald of Cornwall. Later she called on Mrs. Thelma McDonald and Miss Kathleen T. Gauthier RN.

Attorney and Mrs. Andre Barbeau and son of Manchester, N.H.; Mrs. J. P. Faille of Greenfield Park, Que.; Mrs. Peter Campbell of Derepentigny, Que. and Mrs. Gerry Mullins of Ottawa, visited with their mother Mrs. Dora Brabant on the weekend.

Mrs. Martha MacDonald of New Westminster, B.C., is holidaying with Mrs. Katie MacDonald, Mr. and Mrs. Donald Allan MacPherson and Ann and other area relatives.

Mrs. Donald W. MacDonald, Glen Nevis, visited on the weekend with her sister, Rita, in Toronto and brother-in-law Gordon Ascah who is seriously ill in Etobicoke General Hospital.

James F. Weir and Mr. and Mrs. Philip Kaufmann were in Winchester on Monday attending the wake of the late Gordon Durant.

Vehicles stolen

Two vehicles were stolen recently in the area patrolled by the Lancaster detachment of the Ontario Provincial Police.

A van owned by John McLeod was stolen from his residence near McCrimmon November 10 and discovered the following day near Limoges.

OPP report the van was badly damaged and three Casselman area persons—two 16-year-olds and a 25-year-old—have been charged.

A car owned by Lillian Howes was stolen on Main Street in Dalkeith November 8.

The vehicle was recovered by Quebec Provincial Police near Ste. Justine.

The car was completely burned and no suspects have been arrested.

GTL is expanding

Glengarry Transport Ltd. has added still another company to its ever-expanding operation. Vice-President Gilles Lefebvre has announced that the Interstate Commerce Commission in the United States has approved the transfer of operating rights of Van Curler Trucking Corporation to GTL Freightlines Inc.

Van Curler Trucking Corporation is a general freight carrier which operates in New York State and has terminals in Buffalo, Rochester, Syracuse and Albany.



Bruno Pigeon Jeweller and Gift Shop

Accutron, Bulova, Caravelle Rodania and Timex Watches and Speidel

Beautiful Assortment of Diamonds, Birthstones and Family Rings

Crystal and Silverware

Complete Line of Costume Jewellery

Gifts for Every Occasion

Certified Watchmaker Also, Razor Repairs Jewellery and Watch Repairs

ENGRAVING

13 Main St. N. Alexandria 13-tf

525-1518

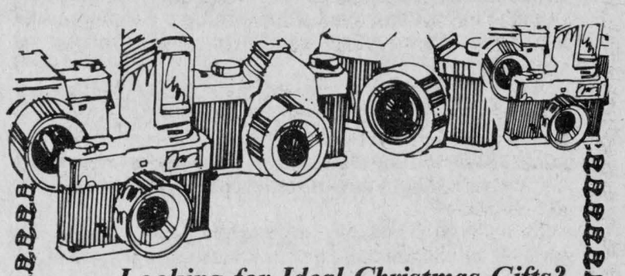

Looking for Ideal Christmas Gifts?

Photo Mélanie

may have one, or two, or three...

—Cameras

—Electronic flashes, lenses

—Family or individual portrait

—Frames for your needlepoint, painting picture, etc. (New samples have just arrived)

Drop in, the welcome mat awaits you



Photo Mélanie

Green Valley

525-1165

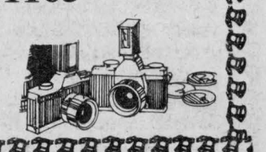

CLEARANCE SALE

Bone China Dinnerware

by Royal Doulton, Royal Albert and Paragon

30% Off

(Fancy Cups, Saucers and Coffee Mugs not included in this sale)



Desrosiers & Hope

Jewellers & Gift Shop

49 Main St. S., Alexandria Tel. 525-2339

THE UNITED CHURCH OF CANADA

GLENGARRY EAST PASTORAL CHARGE

Sunday, November 23

Alexandria 9:30 a.m.

Dalhousie Mills 11 a.m.

Glen Sandfield 11:15 a.m.

Rev. Jas H. Thompson

Minister



LADIES' COATS AND JACKETS

Just Received a new shipment of Ladies' Jackets

15% Off

LLOYDS ELECTRIC ADDING MACHINE

Tape Printing

Sugg. Ret. $189

Special

$99.95

LADIES' VELOUR SUITS

Skirts or pants

40% Off





MEN'S UNDERWEAR BRIEFS

White Only

Mr. Brief

Reg. $1.99

Special

2 prs./$2.97

CURLING IRON

$6.95

HAIR DRYER

Gun Type

500 watts

$14.97

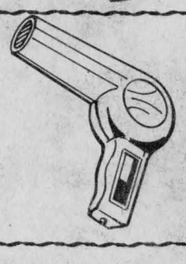



DOLLS

"Monica"

$3.97

Gifts—Toys—Dresses Arriving Daily

Shop Now for Christmas

Gift Suggestions: 6 ft. Christmas Stocking, Men's Viyella Shirts, Gowns and Dusters, Footwear, Toys, Hassocks, etc.

NIGHT GOWN AND DUSTER SET

100% Nylon

Special

$10.98 set

your best Christmas buys are NOW

Open Thursday and Friday Nights

Use our Lay-Away Plan for Christmas

MENARD FAIRWAY CENTRE LTD.

Alexandria, Ont. *Tel. 525-2207*

PRE-CHRISTMAS SALE at GREEN VALLEY FABRICS



Green Valley, Ont. Tel. 525-1185

Thursday, Nov. 20 to Saturday, Nov. 29

10% Reduction

on Suede, Velour, Boucle Crepe de Chine, Sheer, Suedine, Sheer Cotton and Interlock

20% Reduction

on Plaid and Tweed

Suede Reg. 16.98 **Now only $14.98**

We also have a beautiful selection of drapes and curtain materials and bedspreads.

47-1c



Martintown Rumor Mill

By Art Buckland

Martintown Mac was fortunate last week to get an interview with a successful political candidate in the recent election. Following is the interview.

Martintown Mac: Congratulations on your recent victory at the polls, sir. I see that you called this press conference to divulge your campaign expenses. Now, you realize that this is not necessary for lowly country board level elections, but only for the prestigious levels of provincial and federal elections.

Successful Candidate: Yes, Member of the Mess Media, I, as an elected representative of the people, am fully cognizant of that, but let me make a comment. Now that the election is over, I felt I had to reveal either my campaign platform or my expenses. Since I'm not certain about the former, I thought I could tally up the latter.

My first item is for 37 cents. This covers two long distance calls to Osie Villeneuve concerning the secrets of getting elected, of campaigning in the country.

Second item: one shoeshine. Now you may think that this is the normal thing to do in one's daily toilet, but let me say this about that. I was doing some electioneering in Glengarry South and landed in Farmer Cain's barnyard (no, Annie, I was not campaigning via Premier Davis' helicopter). As I arrived, he drove along the lane in his truck, but not under his own power. His two ponies were harnessed up to it. He shouted as he galloped by, "Be right back. The herd broke out of the meadow. Follow me down."

I said to him, "what on earth are you doing in that contraption? Are fuel prices so high that you farmers can't afford to buy the stuff?"

"That's it exactly," he replied. "This is a Bennett Buggy 1980. Now you'll probably beat us in getting to your destination, but we'll make it eventually."

"Now I'm headed for those cows and as a budding politician, I think you the bull by yourself."

However, I got myself in deeper than I had anticipated, got my good black shoes tanned brown; thus I charged a wash and shine-up to campaign expenses.

Next item: needle and thread, three bandaids and one glass of scotch.

M.M.: This should be tough to explain.

S.C.: It all happened this way. I visited Charlie and Elizabeth Leber's farm. I was approaching the house and dropped my speech. I bent over to pick it up; that was too much for Leber's giant Newfoundland Retriever, "Clyde." He thought that I wanted to play. With one playful leap he knocked me halfway down their hill and I wound up against the barbed wire. He followed me and sat on my bruised hide and began to eat my speech.

M.M.: That's better than having to eat one's own words."

S.C.: Finally, to get that huge bulk off me, I bit him. I was a mess; my suit torn, my hand scraped and so on.

Elizabeth was able to patch me and my suit up. But when she heard that I had been forced to bite the dog, she immediately ordered Charles to pour a large scotch. Naturally I had to replace these items.

M.M.: Well, yes, you needed the scotch to rinse out all that canine hair and to recover from such a traumatic ordeal.

S.C.: Oh, the scotch was not for me, but for the dog.

M.M.: Do you really think that you are corpulent enough to fit the public image of an effective politician, one who can really throw his weight around?

Successful Candidate: That, admittedly is a problem. But, I have written for the diets of the Minister of Agriculture, the Glengarry MPP, the Reeve and the Deputy Reeve of Cornwall Township, as well as the mayor of Cornwall.

And, of course, I intend to do less work around the house.

M.M.: Even less? Certainly with those diets and your new non-work plan, you'll catch up with them. Thank you for the interview.

The Canadian Opera Company is coming to Aultsville Theatre this Saturday. Phone the college bookstore for tickets.

Thank you, thank you, thank you sincerely voters for electing me to the Glengarry, Stormont and Dundas County School Board.

Martintown WMS met

The WMS of St. Andrew's Presbyterian Church, Martintown, met at the home of Mrs. Ian Kennedy on November 11. Miss Emily MacInnes opened the meeting with thoughts on Remembrance Day.

Mrs. Ray Markell and Mrs. William Johnston conducted the worship service. They presented two readings entitled "The Battlefield Flower" and "In Memoriam." The battlefields today that determine our peace are not in Europe but within ourselves. As those whose names are on our memorials brought peace in 1918 and 1945, so Christ came to give peace in every realm of life. We must remember, we dare not forget. To answer the roll call members placed poppies on a cross with Remembrance Day prayers and verses.

The minutes were read and the treasurer's report given. Members reported 28 visits and 38 cards to sick and shut-ins. The offering was dedicated by Miss Mae Munro. A nominating committee was appointed and the meeting closed with a hymn and a prayer. Mrs. Jack Stringer expressed appreciation to Mrs. Kennedy, Mrs. Lloyd MacGregor, Mrs. Duncan Christie and Miss MacInnes.

I wish to thank all those who supported me in the race for councillor Lancaster Township.

47-1c

GILLES GLAUDE

Under New Management

Fassifern General Store and Fassifern Esso

Open from 7 a.m. to 10 p.m.

Garage open for:

General Repairs, Welding, Tune-ups

Claude Campeau

To the electors of Lochiel, Lancaster and Alexandria

THANK YOU Sam McLeod

47-1p

SCOTTISH SUPPLIES

- Music Books
- Bagpipes and Reeds
- Records, etc.

CORONET CAMERA SHOP

124 Pitt, Cornwall

932-1664 13-tf

Grand Hotel

Martintown

Appearing this weekend

The Descendants

Fri. 9—1

Sat. Matinee 3:30—5:30, Sat. Night 9—1

Sun. 4—10

Sunday Menu

Charcoal Broiled Steak $6.95

or Roast Port $4.95

Tossed Chef's Salad Included

K of C

BINGO

AT

SACRED HEART PARISH HALL

EVERY SUNDAY

JACKPOT $650

in 5 Numbers

Doors open at 7 p.m.

MASSEY-FERGUSON'S 184-4: PERKINS POWER IN ALL FOUR WHEELS.



The Massey-Ferguson 184-4 delivers the four-wheel-drive traction and maneuverability you need for tough jobs in tough conditions. And you get the fuel efficiency that comes with a 62 PTO hp Perkins diesel engine.

The MF 184-4's hydraulics provide a big 7.4 gpm (28.1 liters/min.) hydraulic capacity at 2200 engine rpm. Add a standard 12-speed, synchronized transmission with 540-rpm PTO, and you have a tractor ready for most any job. ROPS cab available too.

For MF 184-4 four-wheel-drive tractors, plus parts, service and financing, stop in soon.

MF Massey Ferguson

MASSEY-FERGUSON. BUILT FOR PROFESSIONALS.

EARLY BUYER BONUS

COMBINES

540-550 Combine **$1,000**

750-760 Combine **$2,000**

1143 Cornhead, 4-row **$250**

1163 Cornhead, 6-row **$350**

plus waiver of interest till Sept. 1, 1981

TRACTORS

30 to 99 h.p. **$350**

100 to 190 h.p. $1,000

plus waiver of interest till March 1, 1981

MENARD

MF Massey Ferguson

Farm Supplies Ltd.

André Seguin, Prop.

ORFEDA

Green Valley, Ont. Tel. 525-2190, 525-1961

CO-OP

WINTER IS COMING



BUT... CO-OP CAN KEEP YOU WARM ALL WINTER LONG.

LET CO-OP DELIVER YOUR FUEL OIL THIS WINTER.

YOU COULD WIN One of 5 Caribbean Cruises For two



Your week long Caribbean Cruise begins as SkyLark jets you to Miami aboard a Wardair Charter Flight from Toronto, meets you at the airport, and transfers you and your luggage to the TSS Mardi Gras cruise ship. During the week, you will have the luxury of seeing the Caribbean without having to pack and unpack. Sun bathing and swimming, nightlife, great dining, duty free shopping, visits to fascinating ports of call and always the warm tropical sun.

Your trip includes: round trip air fare via Wardair to Miami, complimentary meals and drinks while in-flight, transfers and baggage handling, accommodation aboard ship for seven nights in category E, all meals and entertainment aboard ship, the services of a SkyLark representative and a SkyLark beach bag.

OR WIN VALUABLE HOME-HEAT EQUIPMENT



AUTOMATIC TIME SET THERMOSTAT

WIN one of 75 HONEYWELL Fuel Saver Thermostats. Provides automatic setback and set-up of thermostat settings for twice-a-day savings. The Fuel Saver can save up to 23% on heating costs.



ELECTRONIC AIR CLEANERS

WIN one of 5 Honeywell Electronic Air Cleaners. Both you and your family will enjoy a more comfortable atmosphere inside your home.



POWER HUMIDIFIERS

WIN one of 5 Wait-Skuttle Drumatic Power Humidifiers. A great investment in family comfort, fuel conservation and home protection.



CO-OP SERVICE CONTRACTS

WIN one of 5 CO-OP Parts Protection Plans that includes Annual furnace cleaning and conditioning, plus parts and efficiency testing with emergency service.

CONTEST RULES

Employees of UCO or member CO-OP's and their families are not eligible to enter this contest. You must answer a skill testing question.

1. Copies of all furnace oil delivery receipts from participating CO-OP's will be automatically placed in the draw drum. Delivery receipts dated between September 15, 1980 and January 31, 1981 will be entered. Delivery receipts will be retained for 6 months for verification of entry.

2. Individuals not using CO-OP furnace fuel oil may also enter the Contest. Simply visit your participating CO-OP and ask an employee about CO-OP's guaranteed furnace oil delivery. He will fill out your name and address on a delivery receipt and let you deposit it in the draw drum. Limit one entry per household.

3. On February 28, 1981 one delivery receipt will be drawn from each participating CO-OP. Each of these drawn receipts will be deposited in a regional draw drum (Southern Ontario, Central Ontario, Western Ontario, Northeastern Ontario and Metro Toronto). Each region will draw 4 entry receipts and prizes will be awarded as follows:

1st receipt drawn 1 - Caribbean Cruise for Two
2nd receipt drawn 1 - Honeywell Electronic Air Cleaner
3rd receipt drawn 1 - Wait-Scuttle Drumatic* Humidifier
4th receipt drawn 1 - CO-OP Home Heat Service Contract

Customers whose receipts are entered in the regional draw but not drawn will be awarded a Honeywell Fuel Saver Thermostat.

4. Prizes to be awarded: (1 per region) Prizes must be accepted as awarded.
5-SkyLark Caribbean Fly Cruise for two aboard the "Fun Ship" Mardi Gras. Prize includes roundtrip air transportation from Toronto to Miami by Wardair, wide bodied jet, complimentary inflight meals and drinks, transfers and baggage handling between airport and pier, accommodation on board ship for 7 nights, all meals (at least 5 per day) and entertainment on board ship, services of a SkyLark representative in Miami and on board ship. SkyLark beach bag. $250 in American Express Travellers Cheques. Trip is not transferable or redeemable for cash. Subject to terms and conditions of SkyLark Holidays Ltd. Canadian and U.S. departure tax, port taxes and items of personal nature are not included. This trip must be taken between April 1st, 1981 and September 30th, 1981 on a Wardair scheduled flight.
5-Honeywell electronic air cleaners installed.
5-Wait-Scuttle Drumatic* Humidifiers installed.
5-CO-OP Comprehensive Home Heat Service Contracts including annual conditioning and cleaning, efficiency testing, parts insurance and 24 hr. a day seven days a week emergency service.
Minimum: 75 Honeywell Fuel Saver Thermostats installed.

UCO UNITED CO-OPERATIVES OF ONTARIO

47-1c

Alexandria 525-2523 Vankleek Hill 678-2321 Alfred 679-2211

Plantagenet 673-5113 Clarence Creek 488-2020 Rockland 446-5108

Glengarry Connection

An adopted son of Glengarry, Dave Pickett 30, continues to have his name in headlines on sports pages across the country. Dave's latest achievement is the appointment as head coach of the York University Yeomen football team.

Dave had an outstanding football career as a quarterback at the University of Saskatchewan and then Windsor before graduating and accepting a job at York in 1977.

Dave is the son of Mr. and Mrs. Allan Pickett of RR3, Dalkeith. His athletic prowess was honored by the Alexandria Lions Club at the Annual Sportsmen's Dinner in 1972 with the presentation of the Vern DeGeer Memorial Trophy, awarded to an outstanding Canadian athlete with Glengarry ties.

The following story appeared in a recent issue of a Toronto paper.

Calling the appointment the highlight of his career, Dave Pickett was confirmed yesterday as the new head coach of York University Yeomen for the 1981 Ontario Universities Athletic Association football season.

He will replace Frank Cosentino, who is also chairman and director of York's Department of Physical Education and Athletics. Cosentino, who will take a one-year sabbatical from York in July, coached the Yeomen for three seasons.

Under Cosentino, York—once the perennial laughing stock of the league—made great strides. Although they failed once again to make the playoffs this season, finishing fifth at 3-4, at one point during the season the Yeomen were ranked as high as No. 5 nationally.

Pickett, 30, joined the university in 1977 as administrator of the Sports Seminars program. That year he also became assistant coach in charge of the Yeomen defence.

"I'm really looking forward to this," said Pickett, who also has been an assistant coach at University of Windsor Lancers (1976) and University of Saskatchewan Huskies (1974). "It's been my ultimate goal to be a head coach, even when I was playing."

Pickett was quarterback of the Western Intercollegiate Football League Huskies from 1970 to 1973. In his final season there he won the Hec Crighton Trophy as the outstanding Canadian university football player after passing for a record 2,251 yards during the regular season. That mark still stands.

Pickett finished his playing career with Windsor in 1975.

He was asked if he is out of the same coaching mold as Cosentino.

"I would definitely say I have some ideas of my own," Pickett said. "But it would be foolish for me to say that I haven't been greatly influenced by Frank Cosentino during the past three years.

"But, I have to be my own person. I can't be a second Frank Cosentino. I have to be Dave Pickett first."

Along with Cosentino and Pickett, Mike Eben was York's only other full-time coach last year. Eben worked with the wide receivers. Doug Harris (defensive line), Gord Whitaker (offensive line) and Ron Gilchrist (defensive backfield) worked as part-time assistant coaches.

With Cosentino gone, Pickett said he may have to find another part-time coach for next season.

Opera company ensemble in area

Cornwall and area will come alive with the strains of operatic music, this week, when the Canadian Opera Company Ensemble arrives for a three-day residency starting Thursday. The visit will feature several public performances, technical workshops and choral workshops.

The COC Ensemble's visit to Cornwall is part of its first ever tour which has taken the ensemble to six communities in Southern Ontario. Cornwall is the last stop on the tour.

"Opera has always been popular in Cornwall, and we're hoping that the residency program with its variety of performances and workshops will help the community to appreciate it even more," said John Limeburner, co-ordinator of the touring program at Aultsville Theatre at St. Lawrence College.

The ensemble's residency program here will start Thursday morning with a technical workshop for high school drama students.

Thursday afternoon the ensemble will perform Hansel and Gretel for children from six elementary schools in Cornwall. Kits have been distributed to the teachers of children who will attend the presentation, in an effort to help teachers and students understand opera better and to help them prepare for the audience participation that is part of the opera company's version of Hansel and Gretel.

Thursday night, Claudette Roy, a member of the ensemble, will sing O Canada at the start of the Royals hockey game at the Civic Complex. At the same time the ensemble's assistant technical director and its wardrobe, wig and makeup supervisor will conduct a technical workshop for members of the Glen Productions.

Two special one hour performances of "Opera Highlights" will take place Thursday at 8 p.m. and Friday at noon, on the mall at Cornwall Square. At these free performances, four singers from the ensemble, accompanied by a pianist, will perform a selection of popular operatic tunes.

Friday, the ensemble will travel to Tagwi Secondary School near Avonmore to perform Hansel and Gretel for rural and elementary school children. Friday evening, the ensemble will conduct two choral workshops for members of the Glen, the Cornwall Centennial Choir and the Ecumenical Choir.

The ensemble's stay in Cornwall will end Saturday night with the performance of the mini-opera Hello Boheme at Aultsville Theatre. Hello Boheme is a touring version of Puccini's La Boheme, a story of young love set in the Paris of the 1830's. The singing is in English.

The touring version of the opera makes use of a minimum number of singers, musicians, equipment and sets in order to make it easier to bring opera to more communities.

Advance tickets for Hello Boheme are on sale at the Capitol Theatre and at the college bookstore.

The performance begins at 8 p.m., Saturday. It will be followed by a reception at which the audience will have the opportunity to meet members.

Dies in Richmond

A native of Glengarry County, Duncan Alfred St. John died at his residence in Richmond on Monday, November 10. He had been in failing health for some time.

He was born 62 years ago, the son of Mrs. Ethel St. John of Alexandria and the late Arthur St. John. He was predeceased two years ago by his wife, the former Joan Stark.

He leaves to mourn his loss two sons, Michael and Glen, his mother, Ethel St. John, six sisters and one brother. They are: Mary, Mrs. Harold Flemming of Alexandria; Inez, Mrs. Len Lacombe and Mrs. Olive MacDonald of Montreal; Mrs. Rhona Leong and Chris, Mrs. George Mathieu of Ottawa; Elsie, Mrs. Dan Schipper of Indianapolis and Bernard St. John of Carp.

The funeral was held at the Tubman Funeral Home Chapel in Ottawa on Wednesday, November 12. Cremation followed.

Priest dies suddenly

The sudden and untimely death occurred on October 23, in Vancouver, B.C., of the Reverend Joseph Murray, OML. He was 68.

He was born at Barry's Bay, Ontario, on November 12, 1912, a son of Thomas Patrick Murray and the late Johanna Kiley Murray.

He was educated at St. Joseph's School, Barry's Bay, at St. Patrick's College and Ottawa University, and Holy Rosary Scholastic, Ottawa.

He was ordained to the holy priesthood at St. Joseph's Church, Ottawa on June 6, 1938.

Following his ordination, Father Murray began his work with the Indian missions in British Columbia. Over the years he worked at four different missions in B.C., at CeePeeCee, Kyquot, William's Lake and Anaheim Lake. After his years of missionary duties he went on to parish work, first at Lethbridge, Alberta; then at Lilloet, B.C., and finally at St. Peter's in New Westminster, B.C.

Following a funeral service at St. Peter's on October 26, Father Murray's body was flown to Toronto and brought to Barry's Bay, in accordance with his wish to be buried in his hometown.

His body rested at St. Lawrence O'Toole Roman Catholic Church, where the concelebrated funeral mass was held on October 29, 1980 at 11 a.m. His Excellency Bishop E. Windle officiated, assisted by Rev. John Davis OMI and Rev. P. Greene. Many Oblate fathers from Vancouver and the Ottawa diocese were present. His Excellency, Most Reverend Wm. J. Smith, retired bishop of Pembroke was present accompanied by several priests from Pembroke diocese. Burial was in St. Lawrence O'Toole parish cemetery.

Left to mourn his passing are: his father, Thomas Murray; two brothers, Daniel and Dowdall; four sisters, Mrs. Francis Conway Teresita) and Mrs. Mary Bernarde, all of Barry's Bay; Mrs. Olive Duffy of Mount Elgin and Mrs. Joe MacGillis (Inez) of Alexandria.

He was predeceased by his mother and two brothers, Michael and Thomas Andrew. This is the second death in the family within six months.

Like his father, Father Murray will long be remembered in the Barry's Bay area as a famous baseball player, but his wider fame was earned for his missionary work among Canada's West Coast Indians.

The funeral was very largely attended by relatives and friends from the area; Alexandria family friends also attended.

Henry Hicks dies

Henry Ernest Hicks of Greenfield passed away on October 29 at the Hotel Dieu Hospital, Cornwall, in his 90th year.

Mr. Hicks was born in Portneuf, Que. on December 2, 1890. He was the son of the late James Hicks and his wife, the former Elizabeth Gauthier. He was predeceased by his wife, the former Elizabeth Pittilla.

Of a generous nature, Mr. Hicks came to Greenfield from Montreal 25 years ago. He served in World War I from beginning to end with the rank of sergeant.

He leaves to mourn two sons, Leonard and Cecil of Montreal; three daughters, Muriel, Mrs. Charles Vernon of Loch Garry; Mildred, Mrs. Jack Hearn of Mississauga; Ruby, Mrs. Albert Bartlett of Florida.

There are nine grandchildren and two great grandchildren. Of a family of 10, two brothers and two sisters also survive: William of Ottawa, Percy of Florida, May, Mrs. Jack Bayliss, Sarah, Mrs. Ernest Stonebridge of Montreal.

The funeral was held in the Munro Funeral Home, Maxville with Mr. Gordon Fresque officiating.

Interment was in Kenyon Presbyterian Church Cemetery, Dunvegan.

Euchre winners

The following is a list of winners from the Remembrance Day euchre held in the Legion Hall, Apple Hill: Velma Driscoll, Hazel Coleman, Charlotte Michaud. Warren Coleman, John Wilson, Ian Kennedy.

Skunk prizes were given to Cassie Welch and Archie MacIsaac.

Door prize went to Ruth Singleton and special prizes to Margaret Kennedy and Bernie Parent.

The Ladies Auxiliary are very grateful to the Happy Hour Club who cancelled their euchre so the Auxiliary could have theirs on November 11.

COMRIE, BLAKELY & CRAIG
Chartered Accountants
Alexandria, Ontario
45 Main St. Tel. 525-3353
Other offices in Cornwall and Morrisburg 44-tf

Rock 'n Roll Night
Saturday, Nov. 22
Sponsored by:
St. Raphael's Intermediate Hockey Team
Chez Paul Hotel
Dalhousie, Quebec
EVERYONE WELCOME 47-1c

Bus./Res. 1-613-347-3736
THE CAMERA COOP
We have specials on our Pocket Cameras
VALERIE COOPER LANCASTER, ONTARIO K0C 1N0

Atlantic Hotel
The Station
Alexandria
Wednesday to Saturday
November 19 to November 22
Trademark Duo
Monday to Saturday
November 24 to November 29
The Descendants

To the voters
Village of Lancaster
Sincere Thanks
DOROTHY PERRIER 47-1p

ROOFING, SIDING
COMPLETE RENOVATIONS
NEW CONSTRUCTION
— FREE ESTIMATES —
C.H. LANDRY
110 Oak Street, Lancaster
Tel. 347-3649 42-12c

BINGO
GLENGARRY SPORTS PALACE
8:00 p.m.
Doors Open At 6:30 p.m.
Thursday, Nov. 20
15 Regular Games
6 SPECIALS — 50-50
ONE WINNER TAKE ALL
Door Prizes — $25-$15-$10
JACKPOT $1,425
In 8 Numbers
Admission 50c per person

NEW
MACHINE SHOP RATES
$21 PER HOUR
We carry mild steel, cold roll, and high strength shafts
to refabricate your original parts
We also build up parts and remachine
RVA
Steel Works Ltd.
430 Main St. N., Alexandria, Ont.
Tel. 525-1072 45-tf

A SINCERE THANK YOU
To the Electors and my supporters of Charlottenburgh Township.
FRANCINE McDONALD

HIGGINSON
Farm Supplies Ltd.
Farm & Consumer Products
Sales Manager: Lyle Miller 18-tf
Parts Manager: Bob Periard
Box 280 Maxville, Ont. 613-527-3126

Glengarry Pipe Band Association is sponsoring its 8th Annual
St. Andrew's Ball
Saturday, Nov. 29
at the Bonnie Glen, Hwy. 43
(Kilts and long dresses appreciated)
Cocktails 7 — Dinner 7:30 — Dance 9—1
Orchestra: The Clansmen
Roast Beef Dinner, Traditional Haggis and Toasts
Tickets — Advance Sale Only — Limited Number
$12.50 each Dinner and Dance — $4 each Dance only 9-1
Lunch served at 1 a.m.
Thistle Quilt Draw 47-2c
Cornwall 932-4480 Maxville 527-2037
Alexandria 525-1119 Ottawa 828-1313

Thank You
Electors of Alexandria for your vote of confidence on Monday, November 10.
Thank you to my workers for a job well done.
BRUNO LALONDE
REEVE 47-1c

SCOTTISH CONCERT
SD&G Highland Dancing Association
is sponsoring
A Scottish Concert
Sunday, November 30
Featuring
Robin Upton, Garry Matthews
accompanied by Jack Denovan, Pianist
Jamie Wood — Highland Dancing
Glengarry Strathspey & Reel Society
and
Troy Guindon, Piper
at
St. Lawrence College
Aultsville Hall Theatre
8 p.m.
Adults $3, Senior Citizens and Students with cards $2.50, Children 13 and under $1
Tickets available at the door
Mrs. Earl Esdale 933-5871
Danskin's Maxville
Cameron's Furniture Cornwall
Coronet Camera Shop Cornwall
Bonnie Glen Alexandria
Sponsored by:
Clarence McDonald Excavation Ltd.
Sewer and Water Line Installation
Road Building & Equipment Rental,
RR5, St. Andrews West, Ont. Tel. 932-4494 47-2c

D & M PINTO FOOD
Open 7 days a week
from 8:30 a.m. to 11 p.m.
Popular brand cigarettes
Regular 8.79
King Size 8.89
Case of Coke—24 cans 6.29 plus tax

DELICATESSEN FEATURES

Maple Leaf
Store Sliced
Bologna
lb **1.29**

Maple Leaf
Store Sliced
Delicia Loaf
lb **2.19**

Maple Leaf
Store Sliced
Pepperoni Loaf
lb **1.89**

Niblets 12 oz. tin Fancy **Kernel Corn** 2/.88

Splendor 1 kg pkg. Spaghetti, Spaghettini or Ready Cut **Macaroni** .88

Duncan Hines 18 oz. pkg. Assorted Varieties, Deluxe II or Country Recipe **Cake Mixes** .88

IGA 2.5 kg bag White Enriched All Purpose **Flour** 1.18

Cremex 400 g cont. **Soft Margarine** .59

Lavo 128 fl. oz. cont. **Liquid Bleach** .88

Allen's 48 fl. oz. tin **Vitaminized Apple Juice** .88

Carnation 6 oz. pkg Assorted Varieties **Instant Breakfast** 1.58

Chase & Sanborn 1 lb bag **Ground Coffee** 2.88

IGA 7.25 oz. pkg. **Macaroni and Cheese Dinner** 3/.88

Nescafe 10 oz. jar **Instant Coffee** 5.48

Royal 3 oz. pkg. Assorted Varieties **Jelly Powders** 3/.88





Freshly Ground Regular
Ground Beef
lb **1.38**

Cut From Canada Grade "A" Beef First Five Ribs
Prime Rib Roast
lb **3.28**

Cut From Canada Grade "A" Beef Cap-Off
Rib Steak
lb **3.28**

Store Packed Beef and Pork **Sausage** lb 1.05

5 to 6 lbs Smoked **Picnic Shoulder** lb 1.35

2 to 3 lbs **Dinner Hams** lb 2.35

LaBelle Fermiere 450 g pkg. **Tourtiere Meat Pies** 1.65

Shopsy 500 g pkg. **Old Vienna Salami** 2.25

Shopsy 2 to 3 lbs **Corned Beef Brisket** lb 1.95

By The Piece Only
Bologna
lb **1.05**

Shopsy 4 x 50 g pkg.
Smoked Meat
1.75

SCHNEIDERS WEEK AT IGA

500 g pkg. Four Varieties **Bologna** 1.95

500 g pkg. Regular or All Beef **Mini Sizzlers** 1.95

500 g pkg. Four Varieties **Sliced Side Bacon** 1.95

175 g pkg. Mac & Cheese, Bologna or **Mock Chicken Loaf** .85

2 to 3 lbs **Olde Fashioned Hams** lb 3.75

900 g carton **Bucket of Chicken** 3.75

1 lb pkg. 4 Varieties **Wieners** 1.65

175 g pkg. **Sliced Cooked Ham** 1.55

500 g pkg. Cello **Beef Steakettes** 1.95

14 oz. pkg. Five Varieties **Meat Pies** 1.65

Pepsi Cola
Diet Pepsi
or
Mountain Dew
750 ml btl.
29¢
(Plus 25¢ per bottle deposit)

WIN ONE OF 4 PEPSI SHOPPING SPREES

each worth $2,000 see details at participating IGA stores.

Habitant 14 fl. oz. tin Assorted Varieties **Soups** .38

McNair 200 g pkg. Sweet Dessicated **Coconut** .99

Voortman 200 g pkg. Assorted Varieties, Prepriced **Christmas Cookies** 2/1.48

Dietrich 24 oz. loaf 100% Whole Wheat **Bread** (Ont. stores) .65

Weston's pkg of 8 **English Muffins** .69

Sealtest 500 ml cont. **Sour Cream** .89

Kraft 8 oz. cont. Assorted Varieties **Ready To Serve Dip** .88

BICK'S PICKLE SALE

Bick's 500 ml jar Yum Yum, Baby Dills, Sweet Mixed or **Sweet Icicle Pickles** .88

Bick's 12 fl. oz. jar **Manzanilla or Queen Olives** 1.18

Smiles & Chuckles pkg. of 4 Assorted Varieties, Multipack **Chocolate Bars** 1.28

Humpty Dumpty 200 g pkg. **Potato Chips** .98

Glad pkg. of 10 **Garbage Bags** 1.18

PROCTOR & GAMBLE SPECIALS

Crest 100 ml tube Regular or Mint **Toothpaste** 1.18

Head & Shoulders 250 ml btl/140 ml tube **Shampoo** 2.38

Scope 500 ml btl. **Mouthwash** 1.98

Wondra 180 ml btl. Scented & Unscented **Skin Care Lotion** .98

LOOK FOR THE IGA MICROWAVE CONTEST IN THIS WEEK'S IGA CIRCULAR.

Cascade 65 oz. cont. **Dishwasher Detergent** 3.69

Sunlight 12 L box **Powdered Detergent** 6.88

750 ml btl. **Canada Dry Gingerale or Mixers** (Plus .25 deposit per btl.) .39

McCain 18 oz. cake Frozen, Assorted Flavours **Deep'N Delicious Cakes** 1.78

Brookpark 8 oz. pie Frozen Assorted Varieties **Pot Pies** 2/.88

NOVEMBER IS FISH & SEAFOOD MONTH

Bluewater 8 oz. box Frozen Thrift Pack **Fish Fries** .88

High Liner 200 g box Frozen Batter Crisp **Shrimp** 2.38

Valley Farms 2 lb bag **Frozen French Fries** 3/$1

Rich 500 g cont. Frozen **Coffee Rich** 2/.88

New Crop Florida Marsh **White Grapefruit** size 48's ea. .15

New Crop size 125's Sweet Juicy **Florida Oranges** ea. .09

Produce of U.S.A. Canada No. 1 Grade **Cucumbers** ea. .33

Canada Extra Fancy Grade Red or Golden Delicious **Apples** size 113's ea. .15

Juicy Refreshing California **Lemons** size 140's ea. .15

Produce of U.S.A. Fresh Green **Onions** a bunch .23

Canada Extra Fancy **Anjou Pears** size 120's ea. .23

From Honduras Heavy, Meaty **Coconuts** ea. .49

Canada No. 1 Grade **Waxed Rutabagas** ea. .33

Kraft 250 g block Light N Lively **Process Skim Milk Cheese** .99

People Come First at IGA

PRICES EFFECTIVE UNTIL CLOSING SATURDAY, NOVEMBER 22, 1980.

WE RESERVE THE RIGHT TO LIMIT QUANTITIES TO AVERAGE FAMILY REQUIREMENTS.

STORE HOURS
Open: Every Thursday 'til 9 p.m.
Fridays 'til 9 p.m.
Saturdays 8:30 to 5 p.m.

EDITORIAL
IT'S OUR OPINION

The Glengarry News
ALEXANDRIA, ONTARIO, WEDNESDAY, NOVEMBER 19, 1980

School elections showed concern

Analyzing election results is a hazardous practice. No one can really get into the minds of the electors on voting day and whatever analysis you attach to a given set of circumstances is bound to be challenged by someone else.

The most emotion-filled races in Glengarry were for seats on Stormont, Dundas and Glengarry County Board of Education. The "two entities" issue at Glengarry District High School, plus the Reform Team's attempt to form a base for its oust-the-old-guard movement combined to make the county an election watcher's dream.

Any chance the Reform Team may have had of taking hold of the board were dashed when it lost three of the four Glengarry ridings it contested.

Nevertheless, they still managed to obtain six seats on the 18-member board (including acclaimed candidates) and obtained respectable vote counts in some areas where they were defeated.

In Glengarry, Maurice Lemieux polled 956 votes for the Reform Team, but lost to Denis Vaillancourt's 1,051 vote tally.

Reform Team candidate Lusia Jasiewicz did surpringsly well in staying close to veteran Trustee Sam McLeod. Jasiewicz, despite being a political unknown, polled 406 votes to the 641 tallied by McLeod, a Glengarry native son with several family connections in the county.

Reformer Karen Dicaire polled 678 votes to Lucien Chenier's 838.

In addition, Reform Team candidate Art Buckland walked away with Charlottenburgh-Cornwall Township riding with 1,167 votes to incumbent Michael Bennett's 815.

Furthermore, acclaimed Trustee Fraser Campbell is also a Reform Team member.

For the Glengarry public school ridings, then, we have two Reform Team members elected or acclaimed, two soundly defeated, and one defeated in a race that was as close to a tie as you can get.

The "two-entities" issue is another matter. The fact that Lemieux won the Alexandria polls—where GDHS is a big issue—and lost the Roxborough polls—where it isn't such an issue—indicates that Glengarrians are not completely happy with the two entities concept. Since McLeod, although not a Reformer, is also opposed to the two entities declaration, this means that Glengarry elected or acclaimed three trustees—Campbell, Buckland, and McLeod—who are opposed to the idea. In addition, in Glengarry County alone, Lemieux outpolled Vaillancourt by one vote.

It's difficult to draw too many conclusions from this analysis. How much did southern Glengarrians care about the GDHS issue? How many people cast votes for other issues such as Char-Lan District High School? Buckland probably got as many if not more votes for his support of that school and its needed improvements, than for his position on GDHS.

How many votes were won simply because the calibre of candidate was good and the campaigning better?

Lemieux admits he did not wage as strong a campaign as Vaillancourt and also concedes that the latter has superb academic qualifications to sit on the board.

In the end, then, we must congratulate the winners and offer them our support. They have been democratically elected. They should remember, however, that they represent all the electors, not just those who voted for them. If the vote totals showed anything, it's that there was widespread discontent with the last board. The major task of our new board is to take these legitimate concerns of ratepayers into consideration and try to resolve the differences.

B.R.

Energy or fuel crisis?

Do North Americans have the right to consume the world's resources at break-neck speed?

Such moral questions inevitably arise when we talk about the energy crisis. Do we have a shortage of energy or are we simply using too much?

North Americans comprise only about six per cent of the world's population, yet we consume more than twice as much energy as the combined total used in South America, and all of Asia excepting Japan.

It would not be an exaggeration—in view of developments in the Middle East—to say we may be on the brink of war over energy sources. If the Soviet Union takes one more step closer to the oil-rich Arab states, the United States is very likely to jump in with both feet, especially with Ronald Reagan as president.

Really, we don't have an energy shortage. We have a fuel shortage. We have all the energy we could possibly use in the form of sunpower. We just haven't harnessed it yet.

One of the reasons we have been slow to move to solar power is because it is free. Multinationals corporations can't make money selling it to us and governments can't meter it.

But it is there. The amount of solar energy that falls on the United States—the biggest energy user—in 12 hours is more than the nation uses in an entire year.

Solar research is not inexpensive, but it's a lot cheaper than war.

Let's get to it.

B.R.



ITEMS OF AULD LANG SYNE . . .



. . . GLEANED FROM OUR FILES

TEN YEARS AGO
Thursday, November 19, 1970

The proposed senior school in Alexandria for Grade 7 and 8 pupils may be an open concept school which would allow changes to the inside format of the building by removing walls.—Rolland Bolduc, 55, was fatally injured here, at noon, Tuesday, when he fell under the dual rear wheels of a transport on the Armouries Hill.—Nominations for Council and Pulbic Utilities Commission will be received in Alexander Hall between 7 and 8 o'clock tonight.—The ambulance from Glengarry Memorial Hospital left Highway 401 while conveying a victim to Hotel Dieu, Cornwall. Hospital attendants and patient escaped with minor injuries.—Counties Warden Alex McNaughton was honored Thursday night at a testimonial dinner held at Green Valley Pavilion.—Saturday night four graduates were honored as Ontario Scholars and 230 students received graduation certificates at Glengarry District High School.

TWENTY YEARS AGO
Thursday, November 17, 1960

Henri Lefebvre, 69, 3rd Conc. Charlottenburgh, bled to death in his field at noon, yesterday, after his leg was severed in a tractor accident.—The Dunvegan Star Inn will provide a two-storey log-cabin housing for the Glengarry Museum. Clapboarded and closed for many years, the inn will be restored to its original appearance by the Glengarry Historical Society.—An electric heating system so new it is almost unique in Canada will be dedicated Sunday in Kirk Hill United Church.

THIRTY YEARS AGO
Friday, November 17, 1950

More than 100 ex-servicemen and many other area residents turned out Sunday for the Remembrance Day parade to the Glengarry War Memorial. The recently reorganized Alexandria Legion Branch was in charge.—Seven were left homeless at Martintown, Saturday afternoon, when fire seriously damaged the home of Mrs. Irene Jacques. A nephew, Gordon Lalonde, his wife and four small children were the other victims.—Malcolm N. Grant of Laggan, was elected president of the Glengarry Farmers Co-op, succeeding Clarence MacMillan, Lochiel.—Gavin McDonald, Montreal, suffered a fractured heel recently in a fall from the CNR engine in the freight yards at Montreal.—Mr. and Mrs. Dougald E. MacMillan, Laggan, were tendered a social evening in SS 1, Kenyon, following their marriage last month.

FORTY YEARS AGO
Friday, November 15, 1940

Miss Rita McDougall left last Monday for Ottawa, where she will take a course in home economics.—Mr. and Mrs. Alex Chisholm, Lochiel, left recently to take up residence in Valleyfield.—Mr. and Mrs. D. M. MacGillivray, Dalkeith, announce the engagement of their daughter, Margaret Ann, to Air-craftsman Thomas Claude Munroe, son of Dr. and Mrs. A. T. Munroe Dalkeith.—Mr. and Mrs. N. L. Stewart, Maxville, announce the engagement of their elder daughter, Elizabeth Catherine, to Angus Leonard, eldest son of Mr. R. A. MacLennan, Glen Sandfield.

FIFTY YEARS AGO
Friday, November 21, 1930

After a lengthy illness, Police Magistrate George A. Watson of Williamstown, died at his residence in that village, Wednesday morning. In his 55th year, the late Mr. Watson was for many years clerk of the township.—Hydro employees are at present engaged in the erection of a power line from James Vallance's corner to Greenfield. It is also expected that farmers along the 17th Concession will soon be linked up.—On Sunday last, the District Deputy, J. W. Gareau, of Ottawa, was present in the local K of C rooms and installed the Champlain and Glengarry Councils. Rev. W. J. Smith was installed as Grand Knight of Glengarry Council, with R. R. Macdonald as Deputy Grand Knight.

SIXTY YEARS AGO
Friday, November 19, 1920

Two Archbishops and four Bishops were among the many members of the hierarchy in attendance at the funeral of Bishop William A. Macdonell, held here Saturday morning.—New rooms of the Glengarry Chapter IODE will be opened above the Star Theater on Thursday next. — In St. Joseph's Church, Ottawa, on Tuesday, November 16, Sadie Macdonell, daughter of C. S. Macdonell of Greenfield, became the bride of Duncan Macdonell, Ottawa, son of the late Alex R. Macdonell, Green Valley.—Miss Bertha McDonald, RN, Apple Hill, left for Philadelphia, PA, where she will continue her duties.

SEVENTY YEARS AGO
Friday, November 18, 1910

A movement is now on foot to have constructed a railway from Hawkesbury to Cornwall, via Vankleek Hill, Alexandria and

(Continued on Page 14)

'From the old rail fence'

by Anna Margaret



So often we hear the expression "We don't know how the other half lives". And then when we are faced with living photographic proof of poverty and distress like we see in the TV news coverage we usually shrug it off and try to tell ourselves that things aren't that bad.

Just had a letter from younger sister Geraldine who took up residence in Bintulu, Malaysia, last September. It reads in part:

"We are in a pretty setting on the edge of the jungle. Our house is about 100 yards from the beach and you can hear the surf pounding day and night. I thought it would drive me batty at first but I am used to it now and it is kind of nice.

"A few weeks after we got here we had a boatload of Vietnamese that had drifted ashore as their boat had broken down. It was pretty pathetic. Four of the men came into the camp and asked for water. Sonny (her husband) arranged to have some water and supplies brought down to them. The local police and the Red Cross came out and they brought two dump trucks into the camp and loaded them up to take them to the hospital. After they are checked out they are sent to a camp several hundred miles from here.

"They must be pretty desperate to leave Vietnam for they started out with 53 people on this fairly little boat. When they arrived, there were only 43 left. One of the women had a baby down here on the beach and another one was in labor. It was the saddest sight I have ever seen but as they were driving out of the camp they were all waving and smiling. Sonny had brought some packs of cigarettes out to the men but we were not able to give them any food until they were checked out." (End of quote.)

If we were sick and hungry and had to ride a couple of hundred miles in the back of a dump truck, I doubt that we would be smiling and waving. However for the Vietnamese, it must have been a feeling of deliverance after the uncertainty of the trip at sea.

We gain our values from some of the experiences we have been through. Small wonder then that we in our land of milk and honey have such different attitudes.

And in spite of our everlasting complaining, we have so much money. This must be what Brian Hoogeveen of Cabri, Sask. had in mind when he put the Great Canadian Goose Boot Company Ltd. into production.

Brian turns out what he terms a "revolutionary hunting aid that will dramatically increase a goose hunter's bag." This product is a goose boot, sold in pairs of course, to protect geese from the hazards to their feet posed by the cactus—like shards of semi-frozen stubble on farmer's fields.

This inventor includes a manual with the boots which deals with such quandries as lacing or unlacing the boots, where to place the boots in the field for the geese to get into them and the like.

If you think the westerner is just a jokester, he may be laughing all his way to the bank. Over 6,000 pairs of the goose-boots have been sold in the past few weeks on both sides of the Canadian-American border.

There is gread demand it seems for the items as stocking-stuffers for the great male hunters in the family. Packed by Santa's little helpers, the long-suffering wives and sweethearts.

Would you believe Hoogeveen came up with the idea to supplement his farm income?

I can go along with the press release on the new deal which says: "If nothing else, Brian Hoogeveen has proven that Canadians are every bit as capable as anyone in designing items of no redeemable usage other than as laughter-engendering products—but is that not worth while in itself?

When we were kids the oldsters used to tell us if we wanted to catch a bird, it was easier if we threw some salt on its tail first.

Hoogeveen just went one better than this. He is selling the salt.



Perspective

by Bob Roth

Gadbois gone

We can expect a new image for Charlottenburgh Township with the departure of Reeve Adrian Gadbois.

Without a doubt, Gadbois was the most flamboyant reeve in the county, if not in all of SD&G. Regardless of what you thought of his political stands, at least he took stands, which placed him in singular contrast to most political officials in the region.

Gadbois liked to tackle issues. His style was rough and his facts weren't always placed in the best of order, but he did take his job as a community leader seriously.

Unfortunately, at times his enthusiasm went beyond his office as reeve. He would spend valuable council time debating federal government issues over which the municipality had absolutely no control or even influence.

As a newsmaker, Gadbois was tops. As a chairman, however, he left something to be desired. Meetings often rambled on into the wee morning hours.

Gadbois is probably correct in his analysis that his controversial stands over the years, most recently on the airport, took their toll.

It wasn't the airport issue, itself, that hurt Gadbois. The victorious Ewen McDonald also supported the airport expansion. It was the way Gadbois thrust himself into the role as champion of the airport that resulted in his being centred out as the prime target.

McDonald voted in favor of the airport and then kept his mouth shut. Gadbois voted in favor of the airport and then let his gums fly for three months straight—right up to the election.

The third man in the fray, Wilfred Fortin, declined to take a stand on the issue, saying only that it required further study. Consequently, there was no anti-airport candidate for the reeve's post. Had there been, the results may have been different, as the councillor's race indicates.

Larry Gordon, who headed the anti-airport group, was an easy winner. Don Kannon, the only incumbent to seek re-election and the only former council member to oppose the airport, went in at the top of the polls.

Stuart Buchan, a well-respected area farmer, also made his opposition to the airport known and walked into office at an easy clip.

With McDonald at the head of council, we can expect a much different kind of Charlottenburgh council. I predict he will stick mainly to the job of being council chairman. He will not expound at great length about everything under the sun and will leave much of the debate to the other members of council. Gadbois dominated the last council. The new council, I believe, will be more well-rounded.

On the whole, the new council is as good a one as you'll find anywhere in the county. We have the experience of McDonald, Kannon and Deputy-Reeve Morgan Major combined with the fresh enthusiasm of Buchan and Gordon.

What we've lost in color, we should make up for in new ideas and innovative approaches.

THE GLENGARRY NEWS LIMITED

A member of the Canadian Community Newspapers' Association

CNA Audit Bureau of Circulation ABC

THE GLENGARRY NEWS LIMITED

P.O. Box 10, Alexandria, Ont.—Tel. 525-2020

EUGENE A. MACDONALD, President
EMILE HURTUBISE, General Manager and Publisher
ANNA MARGARET MacDONALD, Editor
ROBERT ROTH, Assistant Editor

SUBSCRIPTION RATES: $10.00 per year; $12.00 per year in Canada, beyond the 40-mile zone; $20.00 per year U.S.A. and Foreign—Second class mail registration No. 1302

They'll Do It Every Time

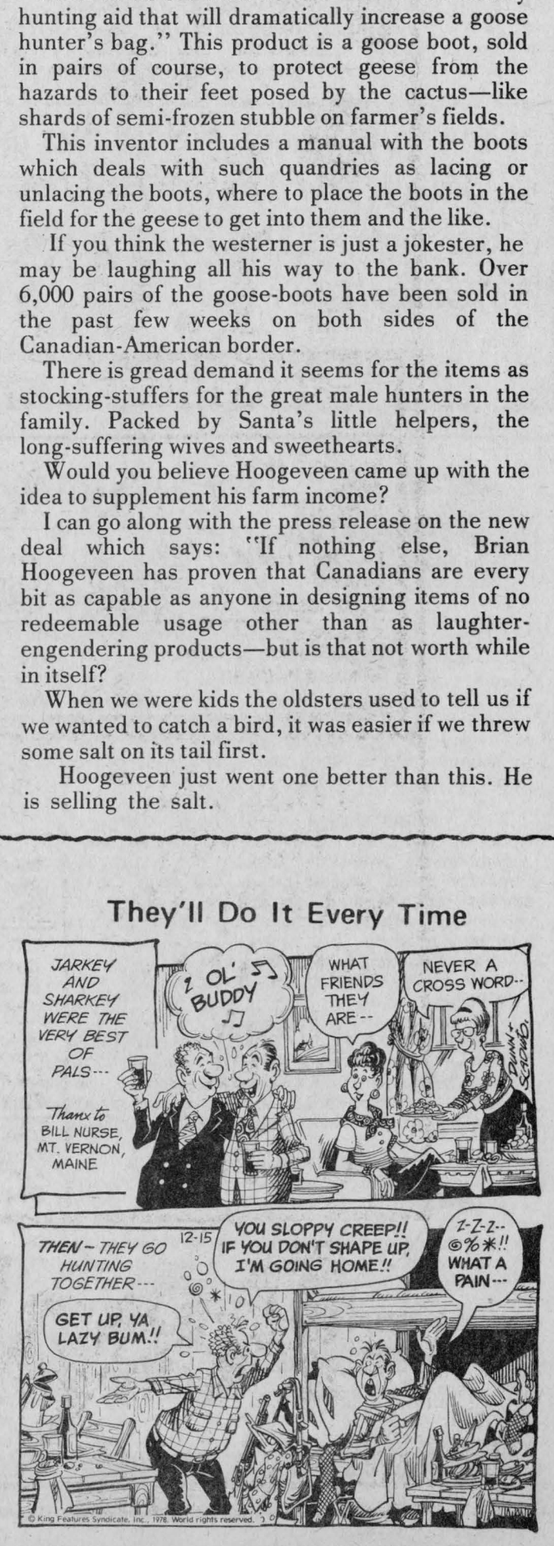

Appreciate coverage

P.O. Box 40,
Green Valley, Ont.

The editor,
The Glengarry News:

We would like at this time to thank the Glengarry News for the excellent support given to us throughout our season. A sincere thanks to Brian Filion for his outstanding coverage of our games.

Throughout our season the Glengarry News has heightened the spirit on the team and in our school by letting Glengarry know who and what the Gaels really are. We hope that this same publicity is given to future "Wild Bunches" in hope that maybe next year we can say "We're 'really' number one".

First place in SD&G,
The Gaels
Football Team.

Wants singers

Cornwall, Ont.
November 6, 1980.

The editor,
The Glengarry News:

The Cornwall Symphony is looking for singers, present and past, to make up a choir of at least "a hundred voices" to sing three choruses of Messiah and four other favorite Carols and Noels of Christmas, with the orchestra and Brass Choir. This event will be held in the General Vanier Concert Hall, Sunday, December 21 in the afternoon.

Your paper reaches many readers who have the voices and a desire to take part in such an event. This is their opportunity. Practises will be held at St. John's Presbyterian Church, Cornwall just east of Pitt on Second Street on consecutive Saturdays, commencing November 22 at 10 a.m. It will be a once in a lifetime thrill for many. We hope you will consider this appeal worthy of publication in your paper.

Yours Sincerely,
David L. B. McLaren,
Chairman of Publicity,
Cornwall Symphony
Orchestra.
Box 85,
Cornwall, Ontario.
K6H 5R9

Robert Charlebois died last week

The death occurred at Glengarry Memorial Hospital on Tuesday, November 11 of Robert Charlebois. He was 19.

He was a son of Mr. and Mrs. Laurier Charlebois of 129 St. George Street, Alexandria. Mrs. Charlebois was the former Aline Samson.

He was born in Cornwall on January 23, 1961. The family lived in Bainsville before moving to Alexandria in 1976. He attended Glengarry District High School and graduated with a Grade 12 diploma at the graduation ceremonies held on Saturday, November 8, 1980 at Glengarry District High School.

Left to mourn his passing are his parents, one brother Yvon, of Cornwall, and one sister, Mrs. Raymond Secord (Nicole) also of Cornwall.

The very largely attended funeral was held on Friday to Sacred Heart Church with Rev. Roger Desrosiers officiating. The Sacred Heart Choir was in attendance. Burial took place in the family plot at St. Joseph's Cemetery, Lancaster. Rev. Sylvester Theoret officiated at the graveside.

He was predeceased by one brother, Andre, on July 11, 1978.

The pallbearers were: Alain Cholette, Robert Dubeau, Gilles Dubeau, Lyn Theoret, Paul Poirier and Marcel Bourque.

Relatives and friends attended from Bainsville, Lancaster, Cornwall, St. Polycarpe, St. Telesphore and Montreal.

Many thanks to all the electors in the Village and Township of Lancaster who supported me on November 10.

BERNARD BESNER

47-1c



Have a culinary Christmas

Many of the special flavors of Christmas have their beginnings in the family kitchen. You, too, can delight your family and friends, this year, with the help of one of these workshops given by Betty Milne, an experienced cooking teacher and workshop leader.

CHRISTMAS IN A COUNTRY KITCHEN
Good old fashioned baking recipes, handed down from generation to generation, direct from a farm kitchen. Christmas cakes, yeasted breads and rolls, cookies and squares - for gifts, entertaining and holiday enjoyment. Class will include demonstrations and actual baking and tasting of a variety of goodies.
Tagwi Secondary School, Avonmore
Saturday, Dec. 6, 10:30 a.m. - 4:30 p.m.
$10 plus $10

DESSERTS WITH A CHRISTMAS FLAVOUR
Topics will include the method for making Christmas pudding, mince meat from scratch, fancy sponge type cakes (jelly roll) and making Christmas desserts while keeping cost down. Workshop includes demonstrations and practical work.
Seaway District H.S., Iroquois
Saturday, Nov. 29, 10:30 a.m. - 4:30 p.m.
$10 plus $7

Register by mail, in advance please. Send name, address, telephone number and cheque for the total amount of the workshop made payable to St. Lawrence College, to:

LORNA BAWDEN
P.O. Box 586, Chesterville, Ontario
or telephone 448-3551.

ST. LAWRENCE COLLEGE SAINT-LAURENT



Letters policy

The News prints letters to the editor providing they are not libelous and carry the signatures, addresses and phone numbers of the writers. This is necessary to ensure letters are authentic. Pen names are not permitted. Letters should be no more than two type-writtern pages, double spaced or the equivalent in handwriting. All letters are subject to editing.

Awaiting letter

RR1, Lunenburg,
November 17, 1980

The editor,
The Glengarry News:

Further to my letter sent to your newspaper last week, I am forwarding a copy of my correspondence with Mr. Leger this week. It follows:

Dear Mr. Leger:

I am disturbed that, by the continued absence of a formal notification to me of the reasons for Superintendent Lawson's examination of my teaching practices on November 7, 1980, you are perpetuating the discriminatory action mentioned in my letter to you dated November 10, 1980.

The seemingly arrogant manner in which you discourteously choose not to reply to correspondence, and to give explanations for your actions, might well serve to confirm the present concerns of so many taxpayers.

Ten days have now elapsed since the visit of Superintendent Lawson to my classroom and I would ask that the requested written report of Superintendent Lawson's findings, together with your explanation for the need at this time to particularly direct Superintendent Lawson to undertake an examination, be forwarded forthwith.

Sincerely,
John E. Milnes.

Copy: As in letter dated November 10, 1980 Mr. James Fergusson, Parents for Educational Progress.

Congratulations

Williamstown, Ont.

The editor,
The Glengarry News:

I would like to offer my congratulations to Larry Gordon on his recent victory in the municipal elections.

I believe him to be the first councillor from the village of Williamstown in the past 60 years or so. His father, Arthur Gordon, lived in the village; also his grandfather, William Gordon. He operated a steam-driven sawmill on the property Larry now owns.

I'm sure all of Charlottenburgh joins me in wishing Larry the best as representative of the people in his township.

Sincerely,
Louis Latreille.

Richelieu to host party

The Alexandria Richelieu Club will be holding its annual party for the kiddies on the 23rd day of November at the Glengarry District High School.

The party will begin at 1 p.m. and will continue throughout the afternoon.

Films will be shown, a large mural will be painted by the children and there will be hat-making booths and pasting and decorating tables.

A number of games will be organized by the Richelieu members and their wives and those children who will achieve the object of the game will merit themselves play money. After accumulating a specified sum of money they will be able to exchange same for tickets to be later drawn for a multitude of prizes.

Refreshments and snacks will be provided for the children during the afternoon.

It is hoped that this year will be a repetition of last year's smashing success.

Entrance is free and there are absolutely no charges throughout the afternoon.

Looks to the future

Maxville, Ontario
November 16, 1980

The editor,
The Glengarry News:

The Reform Team wishes to congratulate all candidates who ran in the recent School Board elections. We are pleased to see some new members on the Boards, and we anticipate increased trustee accountability as a result of our campaign. We thank all those who voted for candidates we endorsed, and we look forward to the next two years as a time for improving all education in SD&G.

Yours sincerely,
Jim Fergusson,
Reform Team
Co-ordinator.



The streets are for the people.
Exercise your rights.
Walk a block a day

Auld Lang Syne . . .

(Continued from Page 13)

Martintown. — Bergin McPhee left on Saturday from Montreal, where he purposes taking a business course. —The southwest corner of Main and Lochiel Streets changed hands this week, the purchasers being the congregation of the Church of the Sacred Heart. A modern presbytery will be erected thereon. —K. D. McLeod, proprietor of the Kirk Hill Combination Cheese Factories, has received the assent of his customers, and will for the next three years ship cream and casein instead of cheese. He will pay 95 cents, 97½ cents and $1 per 100 for three years and is installing a grinder and dryer in Dalkeith warehouse to which point the cream and casein will be hauled.—G. McKillican of St. Elmo, left for Peterborough, to assume the position of assistant teacher of Agriculture in the High School there.—John Montroy of Williamstown was killed on the railway near Lancaster, in an accident Monday evening. Struck by an eastbound train, the unfortunate man was found near Sam McPherson's Crossing.

EIGHTY YEARS AGO
Friday, November 16, 1900

Peter Grant, Maxville, who is engaged in lumbering on the Parry Sound division of the CAR, was in town Tuesday morning to engage men for work in the lumber woods.—Jacques White, engineer on a ballast train, was fatally injured in a collision at Christie's gravel pit near Maxville, on Saturday. White was backing his train into the pit siding when No. 11 freight, eastbound, met it head on.—Dame rumor has it that Lancaster is to have a new blacksmith shop, a new carriage shop, and a new furniture and undertaking establishment. It certainly is going ahead.—The residence of John D. McGillivray, who for more than 25 years carried on a mercantile business at Laggan, was the scene of an enjoyable event Friday, when friends gathered to honor them prior to their departure for Winchester. A silver service was presented.

Was tops

Finch, Ont, RR#2,
Nov. 12, 1980

The editor,
The Glengarry News:

As the press reporter for the 4-H Stormont Field Crops Club, I sincerely thank you for making it possible for me to achieve the honor of being the top 4-H agriculture news reporter in Stormont County.

Respectfully yours,
Ian Dingwall

TELEPHONE (613) 525-4007

Miron Electronic Service
T.V.'s - Radios - Stereos - Microwave Ovens
206 MAIN ST. SOUTH
ALEXANDRIA, ONT.
(Bob Leroux Furniture) 44-tf **PIERRE MIRON**

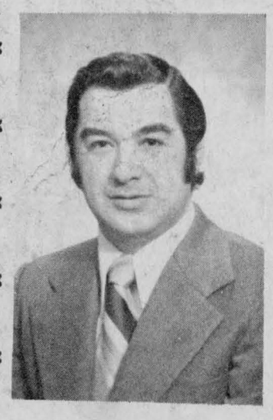

A very sincere thank-you to the 1,519 friends who gave me a vote of confidence on Monday, November 10.

Special thanks to all those who helped during the weeks before the election.

Don Kannon-Councillor
Township of Charlottenburgh

613-525-3188

J. P. Woodworking
Hwy 34—1 mile south of Hwy 417
Fibreglass Insulation
Friction Fit
R20 (6 inches)
Covers 76 sq. ft.
$20.30 a bag
R28 (8 inches)
covers 56 sq. ft.
$19.95 a bag
(limited quantity)
Open: Monday—Thurs. 8 to 6
Friday 8 to 9
Saturday 8 to 12
47-tf

THANK YOU
to all Glengarrians who supported me in the School Board elections
For a first time experience, it was very interesting and instructive.
Karen Dicaire
Green Valley
47-1p

Now is the time to start making all your Xmas Gifts...

WOOL, MACRAMÉ and NEEDLEPOINT at
the Wool Shop
IN MAIN'S TEXTILES
30 Main St.S., ALEXANDRIA
525-1460

Stormont, Dundas & Glengarry
County Board of Education

Ecole Secondaire Regionale
Glengarry District High School

Pursuant to the recommendations of the Languages of Instruction Commission of Ontario the Stormont, Dundas and Glengarry County Board of Education at its regular meeting of November 12, 1980 adopted one single strong statement in regard to its intentions and plan of action for the recommendations of the commission and more importantly for Glengarry District High School.

This statement is printed here for the information of the students, staff and community of Ecole Secondaire Regionale Glengarry District High School and outlines the board's decision.

That Ecole Secondaire Regionale Glengarry District High School is a school that provides educational services to students and community in accordance with the following:

i) The existence of an English language program entity and a French language program entity with—
a) two Co-Principals with one of them acting as Co-ordinating Principal on a rotating basis.
b) distinct Department Headships
c) distinct staffing and subject offerings

ii) The provision that students may follow either all their courses in English or may follow all their courses in French or may, as they wish, follow some courses in English and some courses in French up to a maximum of 50%.

Sandra Enns
Chairman of the Board

T. R. Leger
Secretary of the Board

47-1c



EASTERN ONTARIO CHAMPS—Char-Lan Junior boys soccer team won the EOSSA championship in Hawkesbury on Wednesday beating Smiths Falls 2-1 in the final. In order to qualify for the finals Char-Lan beat Brockville 1-0, Kingston 3-0 and tied Smiths Falls in round-robin play. To compete in Hawkesbury the team had to first win the SD&G soccer championship. It was the third year in a row that the Char-Lan club won the title. During the past three years the club has amassed an impressive record of nineteen victories, two ties and two defeats. Front row (from left): Dan Flipsen, Kevin Sauve, Roch Pilon, Mark Labelle and George Lapierre. Middle row: William Lang, Ricky Byatte, Danny Proulx, Tommy Voutianitis, Ricky Wood (captain), Murray MacDonald and Mr. McLachlan (coach). Back row: Scott Evans, Daniel Rose, George Lang, Robin McLennan, Chris Smith and Shawn Casey. Staff Photo—Brian Filion

News from Moose Creek

Celebrated 49th anniversary

On Saturday evening, November 15, Mr. and Mrs. Fred Boisvenue were entertained at a surprise party by the members of their family on the occasion of their 49th anniversary of marriage.

Dinner was served to the 14 guests in the Dimitrios Motel, Cornwall.

Mr. and Mrs. Boisvenue were married on November 16, 1931 in St. James Church, Maxville. Mr. Boisvenue is the son of the late John Boisvenue and his wife the former Elizabeth Currier. Mrs. Boisvenue is the daughter (Pearl) of the late Mr. and Mrs. Napoleon Lagroix, all of Maxville.

They have three children, Frederick Boisvenue of Ottawa; Mrs. Jacques Villeneuve (Leah) of Maxville and Mrs. Rolland Dubeau (Carol) of Rockland, Ontario. There are five grandchildren. The groom of 49 years presented his bride of as many years with a beautiful large jardiniere of roses.

After the dinner, the guests all enjoyed an enjoyable dance. Best wishes were extended to Mr. and Mrs. Boisvenue.

Hostess opens church meeting

The members of the Women's Missionary Society of Knox Presbyterian Church, Moose Creek, met in the home of Mrs. Stanley McKay on Thursday evening, November 6. Mrs. McKay was the leader for the meeting and opened the worship period with a reading "A Formula for Faithfulness." Mrs. Eileen Urquhart led the members in prayer.

Hymn No. 328 "Lord when we bend before Thy Throne" was sung. The Scripture Reading taken from Isaiah Chap. 40 was read by Mrs. Earl MacNeil. An interesting meditation was given by Mrs. E. L. Blair. The members sang the beautiful hymn "If I have wounded any soul today".

Mrs. Earl MacNeil gave the Glad Tiding review on "Prepare ye the way of the Lord". Mrs. Alex McLean led in the meditation for prayer.

The offering was collected by the treasurer, Mrs. Murdie MacLean and dedicated by the president, Mrs. Angus Bethune. The roll call was answered by 11 members and two visitors. The minutes were read by the secretary, Mrs. Hazel McCuaig. The financial report was given by the treasurer, Mrs. Murdie MacLean.



Beginning November 24
A 26-week Course in
CREATIVE DRAMA FOR CHILDREN
will be held on
Mondays at St. Andrew's Presbyterian Church, Church St., South Lancaster
In Alexandria, Alexander School
Times: Ages 6, 7 and 8 from 3:45 to 4:45 p.m. and Ages 9, 10, 11 and 12 from 5 to 6 p.m.
Emphasis placed on improvisation, creative movement, voice and speech, neutral masks, makeup, clown character and dramatic exercises resulting in a workshop production.
For further information call
Mrs. Raylene Goulder
347-3838
45-3c

Proved to be a highly successful banquet

by Lois Linttell

The evening of November 7, 1980 proved to be a highly successful ending to a busy year of activities for the Glengarry-Prescott Ayrshire Club.

A delicious smorgasbord meal was enjoyed by the many present at the Bonnie Glen, Alexandria. Head table guests included: James Cotton of Navan, president of the Ontario Ayrshire Club; Donald Rose, Mountain, an Eastern director of the Ayrshire Breeders' Association of Canada and Mrs. Rose; Kenneth MacDonald, Dalkeith, president of the Glengarry Holsten Club and Mrs. MacDonald; Jeff Linttell, L'Orignal, president of the Glengarry-Prescott Ayrshire Club and Mrs. Linttell; D. J. MacMaster, Alexandria, vice-president of the Glengarry-Prescott Ayrshire Club and Mrs. MacMaster; Miss Valerie Allen, Alfred, Prescott County Dairy Princess and Jim Humphries, Alexandria, secretary of the Glengarry-Prescott Ayrshire Club and Mrs. Humphries. Also in attendance were Irwin Touchette, St. Eugene, president of the Prescott County Holstein Club and Mrs. Touchette.

The following awards were presented to their respective winners or representatives: Red and White Show, Williamstown Bank of Nova Scotia Trophy for Premier Breeder and Premier Exhibitor to Ross Rodger, Vankleek Hill. Bank of Montreal Trophy for Breeders' Herd to Glen Malcolm Farms Inc., Williamstown. UCO Trophy and CIL Award for Grand Champion Cow to Ross Rodger, Vankleek Hill. Munro Feed and Farm Supply Ltd. Trophy for Reserve Grand Champion Cow to Glen Malcolm Farms Inc., Williamstown. For the Vankleek Hill Show, Woodlea Farm Trophy for Junior Champion Female to Oscar Vaillancourt, St. Chrysostome, Que. Grant Wharry Memorial Trophy for Grand Champion Female to Donald S. Rose, Mountain. Bartonleigh Challenge Trophy for Breeders' Herd to Donald S. Rose, Mountain.

Production Awards were as follows: Tony Oetelaar Trophy for High County Herd Average on Supervised DHIA or ROP went to Tom Curran, Martintown, with a BCA milk 185 fat 174 Composite 179.5. Glengarry-Prescott Milk Production leaders in 1979 as they appeared in the Ayrshire Review, Mature Class over 10 yrs. went to Thomas Curran, Martintown; Mature Class went to Barton Roy, Bainsville; Senior 4 year old to McNaughton Cumming and Sons, Williamstown; Jr. 4 year old to Thomas Curran, Martintown; Sr. 3 year old to Ralph Humphries, Williamstown; Jr. 3 year old to Thomas Curran, Martintown; Sr. 2 year old to Barton Roy, Bainsville; and Jr. 2 year old to Thomas Curran, Martintown; DHIA Breeding Efficiency Award was won by Donald MacGillivray of Dalkeith with a calving interval of 12.1 months. Gold Seal certificates (60,000 kgs.) were presented to Glen Malcolm Farms Inc. and Thomas Curran, with each receiving two certificates. Silver Seal Certificates (50,000 kgs.) were presented to Glen Malcolm Farms Inc., Leslie Robertson, J. C. Watt and Son and D. J. MacMaster.

A list of the Club's activities for the year was reviewed—annual meeting held December 6; barn meeting on March 8 held at the farm of Donald MacGillivray; bus tour April 19 to Howick, Que. The show season included Maxville Fair (June 21), Williamstown Fair (August 9), Vankleek Hill Fair (August 15) and Riceville Fair (Aug. 30). This year the Ontario Ayrshire Club Provincial Picnic was held July 26 on the farm of MacNaughton Cumming and Sons, Lancaster. Perfect weather, the delicious food supplied by Ronnie Barton of Vankleek Hill, the Scottish entertainment of Robert Upton, the keen competition of a judging class and the raffling of a true type model Ayrshire cow all contributed to the large crowd.

The evening's formalities wound up with the drawing of two door prizes. The ladies' prize, donated by Linncroft Farms was won by Mrs. Margaret Scott and the men's, donated by EBI went to Tom Curran. Everyone in attendance then enjoyed dancing to The Brigadoons.

Welcomed all to UCW

The members of the United Church Women of Knox United Church, Moose Creek, held their Remembrance Day Service in the home of Mrs. Duane Fusee with 12 members present.

Mrs. Chester Valley, president, welcomed all to the meeting and expressed gratitude to Rev. Earle E. Eaton and Mrs. Eaton for coming from Chesterville to visit the members. In her opening remarks, Mrs. Valley recalled the true meaning of Remembrance Day and remarked how man's inhumanity to man still makes countless thousands mourn.

Devotions on the theme "Sacrifice brings Joy" were given by Mrs. Harry Valley Jr. bringing out the thought that the world would be a different place if every church member would minimize his or her trials and magnify God's goodness.

The missionary study on "Partners in Crisis" was given by Mrs. Alex McRae as exemplified by the work of Dr. Robin Smith and his family ministry. During the business meeting it was decided to hold the annual Christmas family pot luck dinner on December 21 in the Sunshine Clubroom at 6 p.m.

On December 9, the United Church Women's Christmas party will be held in the home of Mrs. Chester Valley for the usual exchange of gifts. Each member was requested to contribute an item for the program.

The Mizpah Benediction brought the meeting to a close. The hostess, Mrs. Fusee assisted by Mrs. Harry Valley Jr. served a delicious lunch and a social hour followed.

I. R. BELL & SON
Scrap Metal, Batteries
Radiators, Copper, Brass and Steel
Top Price Paid
Isadore Bell
Tel. 933-1119
840 Amelia St.
Cornwall, Ont.
27-tf

"We're the Nobody that undersells Everybody"
HOUSE OF LIGHTING
Wholesale and Retail Lighting Fixtures
Also Evening Appointments
Tel. 534-2912
26-tf
16 Johnson Crescent
Long Sault, Ont.

Black-Forest Clock Shop
R. BAIER
Repair and Restoration of Fine Clocks and Antique Timepieces
R.R. 1, Ste. Anne de Prescott
2-w-m
(613) 674-2046

A Sincere Thank You
To everyone who supported me on November 10. It was greatly appreciated.
Charles Sangster
47-1c

Christmas Special
ON RAILINGS
20% OFF during Nov. and Dec.
Free Estimates
S.D. & G. METAL FABRICATION INC.
R.R. 2, Green Valley, Ont.
46-2p
Tel. 347-3181

DON'T GAMBLE WITH YOUR FAMILY'S FINANCIAL FUTURE
Look after the important things in life
with
MASSON
Insurance Agency Ltd.
11 Sandfield Ave.
Alexandria, Ont.
Tel. 525-1836

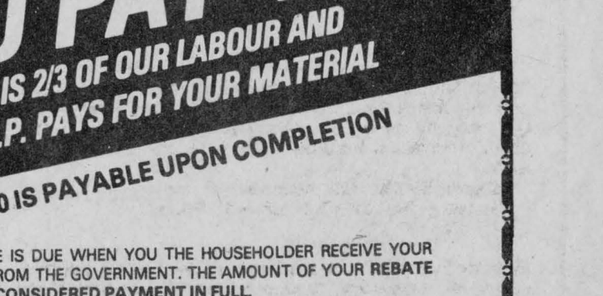

BEFORE YOU BUY . . .
See Us
MILLER HUGHES FORD SALES LTD.



711 Pitt, Cornwall, Ont.
Monday to Friday 9—9, Saturday 9—5
Tel. 932-2584
45 and 47c



FOR YOUR NEXT **PARTY**
Lancaster Inn
CATERING
Contact Us . . .
We will host your party, here at the Inn, or Cater to your needs, at your chosen location (Hall, Office or Home)
Our Catering Service Provides:
Hors d'oeuvres, Fancy Sandwiches, Hot & Cold Buffets. We Will Try to Adapt to a Menu of your choice!
47-1c
Call 347-3084 Today . . .
You Will Not Be Disappointed!
Hwy. 2 - 2 Miles West of Lancaster

R. L. & SON INSULATION
525-1053

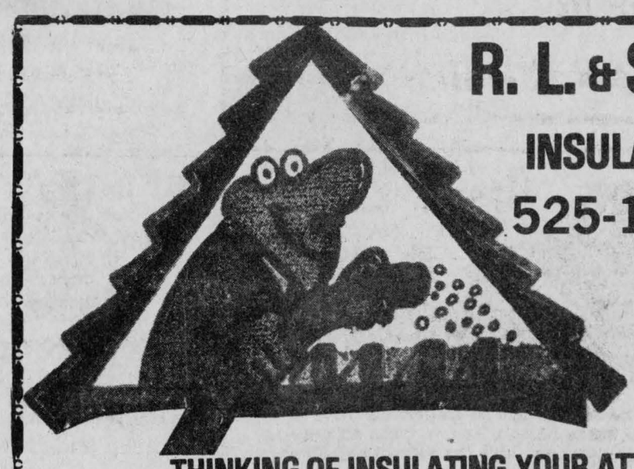

THINKING OF INSULATING YOUR ATTIC?
This is how (C.H.I.P.) Canadian Home Insulation Program works: Under the program a taxable Government Grant will pay for 100% of your material cost up to $350.00 and one third (⅓) of the labour cost up to $150.00 on houses built prior to Jan. 1st, 1961
YOU PAY $20
WHICH IS 2/3 OF OUR LABOUR AND THE C.H.I.P. PAYS FOR YOUR MATERIAL
THE$20.00 IS PAYABLE UPON COMPLETION
AND THE BALANCE IS DUE WHEN YOU THE HOUSEHOLDER RECEIVE YOUR REBATE CHEQUE FROM THE GOVERNMENT. THE AMOUNT OF YOUR REBATE CHEQUE WILL BE CONSIDERED PAYMENT IN FULL
TWENTY YEAR MANUFACTURER'S WARRANTY.
ALL MATERIAL CMHC APPROVED
Our Representative will Prepare all the paper work for you. Call us today.
525-1053
R.L. & SON INSULATION
47-1c

CLASSIFIED ADS

• SWAP • HIRE • BUY • SELL • RENT •

Coming Events

IF you can't stop drinking when you want to, visit Alcoholics Anonymous Friday nights at 8:30 p.m., Church on the Hill, Kincardine Street, Alexandria. Write for confidential information to Box 383, Alexandria, KOC IAO. Or call 938-1984. 42-tf

GLENGARRY Memorial Hospital Auxiliary meeting on Wednesday, November 26 at 8:15 p.m. in the hospital cafeteria. Everyone welcome. 47-1c

ORGAN Recital and Choral Presentation, St. John's Anglican Church, Vankleek Hill, Ont., Wednesday, December 3, 1980 at 8 p.m. (Free will offering.) 47-2p

JINGLE Bells Sale in Glengarry Memorial Hospital Lobby on Friday, November 21 from 10 to 4 p.m. Bake sale, Christmas gifts and handycrafts. 46-2c

Old Alexandria
High School Reunion
MEETING
Friday, November 21
7:30 p.m. sharp
Glengarry District
High School
Alexandria, Ontario
(front entrance)
47-1c

GLENGARRY SPORTS PALACE
Tel. 525-3600

BINGO EVERY THURSDAY AT 8 P.M.

FRIDAY, NOV. 21
Alexandria Intermediate Hockey League annual dance. LLBO permit.

Bonnie Glen
For Reservations
Tel: 525-3078 or 525-2646

FRIDAY, NOV. 21
Our annual appreciation night (formerly wedding anniversary reception). Wedding dress not necessary but would be appreciated. Nowickyj Orchestra. Anyone who had a booking in 1980 will have two free tickets. If anyone did not receive an invitation accept this as a personal one or contact us.

SATURDAY, NOV. 22
The best in country music with Good Time Country and Jim Connors at the fiddle. Great dancing music, also square dancing. Admission $3.50, includes lunch. Everyone welcome.

SATURDAY, NOV. 29
The Glengarry Pipe Band sponsors 8th Annual St. Andrew's Ball, November 29. Cocktails, dinner, dance (The Clansmen) and lunch. Dinner and dance, $12.50 each, dance only $4 each (limited number). Advance sale only. Cornwall, 932-4480; Alexandria, 525-1119; Maxville, 527-2037; Ottawa, 828-1313.

FRIDAY, DEC. 5
St. Nicholas Dance. Nowickyj Orchestra. Entertainment between intermissions. Lunch. Tickets available at 525-3050 or at the door. Everyone welcome.

SATURDAY, DEC. 6
Old Time Fiddlers Christmas party.

DATES TO REMEMBER

SATURDAY, DEC. 27
Pre-New Year's Dance with the Brigadoons.

NEW YEAR'S EVE PARTY with European country flare (Scottish, German, Dutch and French). Dance and waltz to the music of the Nowickyj. Novelties, hats, etc. Delicious hot and cold smorgasbord. All this for only $12 each. Reserve now, limited amount of tickets.

Coming Events

CHRISTMAS bazaar put on by The Indoor Playground at Dalhousie Round Church on Saturday, November 22 from 10 a.m. to 4 p.m. 46-2p

ST. Andrews Presbyterian Church Women, South Lancaster will hold their Christmas tea and Bazaar on Saturday, November 29 from 2-5 p.m. Adults, $150. Children, 50 cents. 47-2p

GRAND clearance of winter clothing, odds and ends, etc. at the Church on the Hill, Alexandria, Saturday morning, Nov. 22, 9 a.m.-12 noon. Crafts and bazaar items also available. 47-1c

DALHOUSIE Snowmobile Club. Don't forget that the membership cards are going up on November 15, 1980 in Quebec. Everyone who has taken their membership card by November 15 has the right to a free bean supper from 7 to 9 p.m. followed by a dance all on November 22, 1980 at Ann Yvon Clubhouse (compliments of Ann Yvon). At our opening dance on October 18 the two membership cards were won by Maurice Sauve and Sidney Cooper of Glen Robertson. 47-1p

Fall Dance
Rock & Roll Music
by DUDE
Sponsored by
Dunvegan Hockey Club
Saturday night
November 29
at Chez Paul Hotel
Dalhousie, Que.
Advance tickets—$2
47-2c

CHARLOTTENBURGH RECREATION CENTRE

BINGO
Every Tuesday, 8 p.m.
Jackpot $500
plus $25 until won

Good hall rental dates still available at 347-2411.

Green Valley Pavilion
Tel. 525-1079

Due to a cancellation the Blue Room is available for December 20 for Christmas parties or family reunions.

SATURDAY, NOV. 22
BLUE ROOM
Twenty-fifth wedding anniversary of Mr. and Mrs. Rene Valade. Private. Invited guests only.

SATURDAY, NOV. 22
CENTENNIAL ROOM
Private family reunion.

SATURDAY, NOV. 29
BLUE ROOM
Glengarry Transport Christmas party. Private.

SATURDAY, NOV. 29
CENTENNIAL ROOM
Royal Bank Christmas party. Private.

THURSDAY, DEC. 4
BLUE ROOM
Summary day for Indoor Gardening, under the auspices of the Ministry of Agriculture and Food from 1 to 4 p.m.

SATURDAY, DEC. 6
BLUE ROOM
Glengarry Memorial Hospital Christmas Banquet and Dance. Private.

CENTENNIAL ROOM
Community Nursing Home Christmas Banquet and Dance. Private.

TUESDAY, DEC. 9
UCFO Christmas Banquet and Dance. Private.

SATURDAY, DEC. 13
BLUE ROOM
George Lanthier & Fils Bakery Christmas Banquet and Dance. Private.

CENTENNIAL ROOM
Private family reunion.

WEDNESDAY, DEC. 31
New Year's Eve party with Ourtown Orchestra. Delicious buffet. More details to follow.

Coming Events

EVERYONE welcome, (no admission charge), to "brush-up" or learn anew, Scottish Country Dancing, Sunday, Nov. 23 at 2 p.m., Maxville Senior Public School. This afternoon of Celtic Culture is sponsored by the Glengarry Pipe Band Association. "Participaction" means more fun, the St. Andrew's Ball is Nov. 29 (see ad.) be ready. 47-1c

EUCHRE at the Alexandria Legion Hall on Tuesday, November 25 at 8 p.m. 47-1p

FRATERNITE Alexandria Inc., Nov. 23 at 8 p.m., at Fraternite Hall; Adolphe Bordeleau, a great folklore singer. Admission $2. 47-1c

GLEN Sandfield U.C.W. Fall Tea and Bazaar, November 22, 2 p.m. at Glen Sandfield hall. 47-1p

TOY, skate, sporting goods consignment sale and bake sale Sponsored by Brownies and Guides. Will be held at Maxville United Church, Saturday, November 22, 11 a.m. to 4 p.m. Consignment items should be dropped off at Church Friday evening, November 21, 7-9 p.m. or Saturday 9:30-10:30 a.m. 47-2p

Rock and Roll Dance
Sponsored by
Char-Lan Soccer Club
Friday, Nov. 28
at 9 p.m.
Chez Paul Hotel
Dalhousie, Que.
Everyone Welcome.
47-2p

SURPRISE
Farewell Party
in honor of
Frank Van der Burg
(leaving for RCMP Camp in Regina)
Friday, Nov. 21, 1980
Chez Paul Hotel
Dalhousie, Que.
Good Music
Everyone Welcome
46-2p

COMING ATTRACTIONS
at
DICK'S PLACE
Sat., Nov. 22
9 p.m. to 1 a.m.
Sun., Nov. 23
3 to 10 p.m.
The Country Hilltop Singers
SUNDAY BUFFET
from 4 to 8 p.m.
For Reservations
Tel. 347-2312
47-1c

ATTENTION VETERANS
Ex-Service Men and Women and Dependents
*
The Royal Canadian Legion Service Bureau Officer
Mr. Percy L. Price
359 Kent Street, Room 603
Ottawa, Ontario K2P 0R7
Will be visiting in the area.
Anyone wishing information, advice or assistance, regarding:
(a) War Disability Pensions;
(b) Treatment for entitled veterans;
(c) Application for Benevolent Funds;
(d) Appeals against adverse original applications for War Veterans and Widows Allowance,
is requested to contact the Service Officer or Secretary of the local Branch, whose name appears below, not later than November 25, 1980 to arrange an interview.
Alexandria Legion
525-2213
D. O. Collin, Service Officer
525-1110
47-1c

Coming Events

FAREWELL party for Mr. Malcolm McRae, who recently moved to Monkland, Ont. on Friday night, November 21, in the Caledonia Community Centre. Old time music. Everyone welcome. 46-2p

ANNUAL turkey bingo, Monday, December 1, 8 p.m. Sponsored by Apple Hill Recreation at Activity Centre. Also raffle—cash prizes. 47-2p

Ladies!
For Your
Christmas Look
Visit the
Kennedy Boutique
Open Thurs., Fri. Evenings
4 to 8 p.m.
Sat., 9 a.m. to 5 p.m.
1/4 mi. west of 47-6c
McCrimmon off Hwy. 34

NOTICE
NEW
BANKING HOURS
effective Nov. 25
at
Apple Hill
will be
Tuesday
10:30 a.m.—12:30
Friday
10:30 a.m.—12:30 p.m.
47-1c

Births

McLEAN—Burns and Maureen, Stirling, Ont., wish to announce the arrival of their son Robert Burns, on Friday, October 24, 1980, at Etobicoke General Hospital. A brother for Patricia and a grandson for Mr. and Mrs. Alex McLean, Moose Creek, and Mr. and Mrs. Leonard O'Donahue, Berwick.

PARENT—Hi, my name is Derek. I was born on October 27, 1980 at 16:05 p.m., weighing 7 lbs. 9 ozs. My parents are Daniel and Monique (nee Lapointe) and I'm their firstborn. I'm the third grandchild to Mr. and Mrs. Raymond Lapointe of Martintown and the first to Mr. and Mrs. Roger Parent of Ottawa.

Deaths

CHRETIEN, Thomas — passed away at the new General Hospital, Ottawa, on Sunday, November 16, 1980, age 28 years, Tommy Chretien of RR1, Summerstown, beloved son of Joseph Chretien and Imelda St. Onge. Dear brother of Francis, Robert and Rose Marie, all at home; Raymond of Whitehorse, Yukon; Mrs. Joseph Klemka (Jocelyn) of Nova Scotia. Also survived by one niece. Resting at Morris Funeral Home, Alexandria, funeral mass on Wednesday, November 19 in St. Mary's Church, Williamstown at 11 a.m. Interment in parish cemetery. In lieu of flowers, donations may be made to the Canadian Cancer Society. 47-1c

Cards of thanks

McKINNON — To so many friends, neighbors and relatives for prayers, visits, flowers, cards, gifts and letters while I was in hospital, also for baking brought to our home, a sincere thank you.
—Christina. 47-1p

CAMPBELL—A sincere 'thank you' to my neighbors and friends for flowers, visits and cards when I was in Glengarry Memorial Hospital. Special thanks to Dr. Varma and nursing staff and Mr. and Mrs. Flesque.
—Mrs. D. R. Campbell. 47-1p

MacLEOD—We sincerely thank our relatives and friends who attended our wedding reception. It was a most enjoyable evening.
—Heather and Bruce. 47-1p

RYAN—Words cannot express how happy we were to see so many relatives, friends and neighbors at our 25th anniversary party. Sincere thanks for all the lovely gifts, cards, the generous donations at the door and all the delicious food that was given. It was a night we will certainly always remember.
—Lawrence and Nelda Ryan. 47-1p

In Memoriam

MacDIARMID—In loving memory of Charles, who departed this world for a better one on November 24, 1978.
—Always remembered by mother, brothers and sister. 47-1p

MacCUAIG—In loving memory of a dear husband and father, Mack MacCuaig, who passed away, November 23, 1977.
As time unfolds another year,
Memories keep you ever near.
Silent thoughts of times together,
Hold memories that last forever.
—Ever remembered by wife
Annie and family 47-1p

In Memoriam

VIAU—In loving memory of a beloved husband and father, Claude, who passed away November 23, 1977.
We miss you more than anyone knows.
As the years pass, the emptiness grows.
We think of you in silence,
We often speak your name,
Despite the passing of the years,
Memories keep the wound still open.
You were special, you were dear.
—Sadly missed and always in our hearts. Your wife Denise and son Claude. 47-1p

MONTGOMERY — In loving memory of a dear father and grandfather, Nelson Montgomery, who passed away November 18, 1979.
Two years have passed dear father,
Since you were called away.
How well I do remember
That sad and weary day.
Nothing can ever take away
The love a heart holds dear.
Fond memories linger every day
Remembrance keeps you near.
—Sadly missed and always remembered by daughter Mabel and Bud and grandchildren and great grandchildren. 47-1p

Personal

WILL the person who stole a semi-circular window from the school west of Lagan please return same. Police have been notified. When returned please phone 525-3438. 47-3p

NOVENA—O Holy Saint Jude, Apostle and Martyr, great in virtue and rich in miracles, near kinsman of Jesus Christ; the faithful intercessor of all who invoke your special patronage in time of need, to you I have recourse from the depth of my heart and humbly beg you, to whom God has given such great power, to come to my assistance. Help me in my present and urgent petition. In return I propose to make your name known and cause your name to be invoked. Three Our Fathers, three Hail Marys, three Glorias. St. Jude pray for us and all who invoke your aid. Publication must be promised. This Novena has never been known to fail. Publication promised. D.D. 47-1p

Lost—Found

LOST—lady's black leather glove on Main Street. Tel. 525-3217. 47-1p

LOST—Young Collie dog was lost Saturday around Mill Square. If someone found it, please contact Stephane Lavigne at 525-2615. 47-1p

For sale

4 heavy handmade quilts; also dryer for sale. Tel. 525-2212. 47-1p

A brand new dining room set made of natural wood with four covered chairs. Asking $375. Tel. 525-2060. 47-2p

MIXED stove wood for sale, delivered. Tel. 874-2327. 47-1p

NEW leather coat, girls, size 12, $25; silver charm bracelet. Tel. 525-2283. 47-1p

WOOD for sale and brownie uniform, size 8, $10. 47-3p

WE buy and trade good used skates, different sizes, $1 to $10; antiques; collectables; records; books; farm antiques; solid brass cash register; Bayonet 1907; German 1939 Nazi war helmet; old radios; wood ranges; doors; windows; pumps; cast iron pots from 1 gal. to 40 gals.; oil tanks; milk cans; furniture; bottles, etc. All at your county Flea Market, ½ mile west of Apple HIll, Highway 43. H. Weichrich. 46-2p

SPECIALS
ON
CARPETS
FLOOR VINYLS
WALL COVERINGS
New Shipment Just Arrrived
DISCOUNT
Carpet Sales
421 Fourth St. W.
Cornwall, Ontario
Tel. 938-0735
Monday-Thursday 9-6
Friday 9-9
Saturday 9-5 45-tf

PURE WATER
You can distill all the pure drinking water you need for only pennies a day
CLAUDE OUELLETTE
16 Harrison St., Alexandria
525-2132 2-tf

For sale

SELF-propelled double auger snow blower with 8 h.p. Briggs and Stratton Motor. For more information Tel. 525-3641. 45-tf

SANTA Claus suit for rent. Pierre Brunet, Tel. 525-3977. 47-2p

WOOD stove for sale, in very good condition. Tel. 528-4558. 47-1p

FRANKLIN stove, in good condition and oil space heater, used one year. Tel. 527-2169. 47-2p

PERSIAN lamb coat with mink collar, size 12-14, reasonable price. Tel. 874-2564. 47-1p

5 oak drums, 45-gal. size; washer and dryer; china cupboard; asst. bureaus; Franklin parlor stove; maple stovewood, split and delivered. Tel. 525-3956. 47-2p

AUTOMATIC Speed Queen washer, multi-cycle, in good condition. Tel. 527-2850. 47-2p

QUANTITY of used calf crates, excellent condition, $15 each. Tel. 347-3690. 46-3p

HARDWOOD firewood, 4'x8'x 16'', $25 a cord. Howard Noble. Tel. 874-2946. 46-3p

SOFA bed; Singer sewing machine, (late model); 1972 Ferenza; space heater; 45-galon oil drums; electric space heater and horizontal linen cabinet. Tel. 525-3826. 46-3p

DRY wood for fireplace and stove, split and delivered. Tel. 525-3706. 46-3p

12'' chain saw, only ran a couple of hours; very strong utility mailer, $275; mobile home wheels, tires, and axle, $145; Toro snow blower with clutch on each wheel, $875. Tel. 525-1642. 46-2p

2 double snowmobile trailers. Make an offer. Tel. 525-1772. after 6 p.m. 46-2p

PORTABLE Singer sewing machine with cabinet and accessories, $200. Apply 96 Main. 47-2p

SNOWBLOWER, Toro, 8 h.p., 42 inches wide, 3 forward speeds and reverse, chains, in perfect condition. Tel. 347-3589, weekends only. 47-1p

BUY for Christmas new video game, hot wheels set, new Kodak instant camera, Tel. 874-2024, and other games. 47-2p

24'' electric stove, in very good condition. Tel. 525-1931. 47-2p

ASSORTED sizes of filing cabinets, 4 drawers or 3 drawers, legal and letter size, also cash register, pine shelving, wooden office desk and office chairs, various sizes. Tel. 525-1323. 45-tf

CHRISTMAS idea, homemade and knitted for Barbies and other dolls. Tel. 347-3634. 46-2p

BAUER skates for man, size 10, dark brown color in good condition, $112; single bed with mattress, clean, $15; Raymond sewing machine, $40, very clean antique. Tel. 525-3489. 46-2p

ONE large hydraulic cylinder with seven-foot stroke, complete with hydraulic pump and oil tank reservoir, ideal for pulp splitter. MacNaughton Cumming, Lancaster, Ont. Tel. 347-3423. 46-3p

CAST iron, kitchen type wood burning stove, ready for use. Nicely decorated anniversary piece. Best offer dining room set in walnut, set of eight, six chairs, table and sideboard; chest of drawers in pine, dated 1820-1835, all in very good condition. Tel. 874-2732. 47-1p

FOR SALE
From "Rags to Riches"
USED CLOTHING
of all kinds and miscellaneous
Glen Robertson Road
(Nielsen's Greenhouse)
Tel. 525-3209
41-tf

"Wood Stoves at pre-season special
While present supply lasts, fuel efficient wood burning stoves regularly priced at $489 now available for a limited time at only $268.70.

Call toll free at 1-800-268-5970 or if within our local calling area 746-3340. 37-14c

WOODSTOVES
by
• Fisher • Woodchief
• Carmor • Selkirk
Save up to 75% of your fuel cost
We now have the NEW TEDDY BEAR in stock
Snetsinger's
Pro Hardware
137 Pitt St. Mall
Cornwall, Ontario 44-6c

NOTICE
Classified Adv. Rates

All forms of classified advertising—Deaths, For Sale, Cards of Thanks, In Memoriams, Coming Events, etc., are on a CASH BASIS ONLY and are charged at a minimum rate of $2.00 for 20 words or less and .08 for each additional word. Repeat unchanged insertions .50 less. Example: 23 words, $2.24, repeat insertions, $1.74 each.

Classified display, $2.40 per column inch, minimum of 2 inches.

Classified ads will be accepted until 12 noon Tuesday.

All Classified Ads
CASH BASIS ONLY
NO TELEPHONE ORDERS PLEASE

For sale

TWO antique organs for sale. Could be used for parts. For further information Tel. 938-0105. 45-4p

FOR all your needs in furniture, new snow suit, jackets, coats, skates, material, lingeries, carpets, underwear, etc. Fight inflation, see us at Comptoir Populaire, 100 St. James, Alexandria. Tel. 525-3445. 46-2p

PLYWOOD super special, 4 ft.x 8ft. 3/8 of inch $7.75; 5/8 of inch tongue and groove $12.95; 5/8 tongue and groove fir $13.95; ½'' 48''x94½'', 10.95; Blk. Joe 4 ft. 8 ft., 3.40. Tel. (616) 764-2876. 41-tf

TIMBER frame house and shed. Must be disassembled and removed from lot. Tel. 525-1314. 46-2p

FLOOR furnace with blower, also 200-gallon oil tanks, 200 gallons of furnace oil at .80 gal.; 1 Allied snowblower, 7 feet, 2-years-old. Tel. 524-5256. 46-4p

ELECTRIC tail gate for pick-up. Tel. 525-3752. 47-1c

FILTER Queen, very good condition, all equipped, guaranteed 1 month. Tel. 525-4011 between 10 a.m. and noon, or Fridays and Saturdays, 10-6. 47-1p

LADIES' grey fur jacket, blue brocade lining; white washable long sleeved dress and pants with gold and green braid trimming on cuffs, hem and down front, size 18, 5 ft. 6''. Red velvet lounge type pant suit, Russian neckline, long sleeves. Tel. 525-1071. 47-1p

ELECTROLUX, 3 mos. old, 3 mos. guarantee. Apply 16 Main St., Alexandria, Tel. 525-4011. 47-1p

ELECTROLUX
Buy the best for Christmas
For Free Demo of Rug-shampooer
Vacuum Cleaner
Call
Rejeanne Decoste
525-1930
Pauline Ashton
347-3942 47-4c
—New and Used Machines—
—Sales and Service—

Motor Vehicles

1969 Chev, 327, automatic, PS, radio, transmission cooler, block heater, trailer hitch, good tires, $295 with safety. Tel. 346-2361. 47-1p

1971 Mercedes-Benz, 6-cylinder, gas, automatic, am-fm radio, winter and summer tires. Tel. 527-2850. 47-2p

1975 Plymouth stationwagon, 4-door, in A-1 condition. Tel. 874-2720. 47-1p

1971 Dodge Van ¾ ton, 6 cyl., equipped with shelves, needs new motor. Racks for ladders. Ideal for contracting, $500. Tel. 525-3557. 46-2p

1973 Chrysler Newport, automatic, P.B. and P.S. and/or 1977 Dodge Aspen, Super Six. Tel. 525-3461. 47-1p

'74 Comet, standard, very good condition. Tel. 874-2024. 47-2p

HARLEY Davidson 440 skidoo, electric starter, chromed skis, like new, $1,200. Tel. 874-2732. 47-1p

1975 Ford ½ ton truck snow blower and International loader. Tel. 874-2851. 46-2p

1973 Buick Century, automatic, 8 cyl., 350 engine, undercoated, original owner, in mint condition. Tel. 347-2392 evenings. Denis Major. 47-2p

1973 Sno-Jet, 19 h.p. very good condition; western saddle and bridle for pony, good condition; electric heat baseboard, like new and wood door. Tel. 525-2197. 46-2p

Motor Vehicles

SNOW blower, Ford 519, 7-ft., like new. Tel 525-3385. 47-1p

1973 Kawasaki 900, in good running order, with extras. Tel. 933-3123 or 528-4669. 29-tf

1972 Ford Grand Torino, 302 engine. Tel. 525-1231. 47-2p

Farm Produce

STRAW, litter carrier and track. Tel. 347-2989. 46-2p

DRY mixed wood. Donald MacGillivray, RR3 Dalkeith, Ont. Tel. 874-2768. 46-2p

STOVE wood for sale. Elm or soft maple. Delivered. Tel. 525-1035. 45-4p

CHRISTMAS trees, Scotch pine, for sale, prices—$6, $7 and $8. At Glentassie Tree Farm, 1st Kenyon Road (south of Alexandria), 2½ miles west of Hwy. #34. Tel. 525-2092. 47-4p

4''x4''x8' elm, ½''x12''x13' red elm and oak, also hay and wheat straw, 5 h.p. electric motor. Tel. 347-2784. 47-2p

200 bales of barley straw, 75 cents per bale. Tel. Roger Brazeau, 347-2304 or Donald McCrimmon, 347-3193. 47-2p

HAY for sale, 2,000 bales conditioned, early cut hay. Tel. 674-2839. 47-1p

STOVE wood for sale, $25 a cord, $5 extra to deliver. Tel. 874-2878. 47-2p

HAY, timothy, 75c a bale, 60 bales to ton, 600 bales available. Tel. 525-2854 after 6 p.m. 47-2p

HAY for sale; also rabbit cages, water bowls and feeders. Tel. 527-5776. 47-2p

WHITE PINE LUMBER
ROUGH
For Farm and
General Building Repairs, etc.
DRESSED
Pine boards for shelving, cupboards, flooring, knotty pine wall panelling in moulded, V-joint and beaded patterns.
CASING IN
3'' and 4'' WIDTHS
BASEBOARD IN
6'' and 8'' WIDTHS
IN OLD STYLE PATTERN
Tel. 525-3040
26-tf



Freshly Picked
APPLES
McINTOSH, BANCROFT, SPY
DELICIOUS, COURTLAND
SPARTAN, RUSSET, MUTSU
20% off NUTRITE
LAWN and GARDEN
FERTILIZERS
Now is a good time for planting potted trees, shrubs, fruit trees and evergreens—Large selection available
BUSINESS HOURS:
10 a.m. to 6 p.m. weekdays
10 a.m. to 5 p.m.
Saturday and Sunday
Marlin Orchards & Garden Centre
Hwy. No. 2, 1 1/2 miles west of Summerstown Road
931-1213

Livestock

CHICKENS and 3 male rabbits. Tel. 874-2024. 47-2p

Livestock

GOATS, grade does, in kid and open. Tel. 528-4628. 47-4p

WILL keep 25 to 30 head of cattle during winter months. Feed and care. Richard Samson. Tel. 347-2592. 47-2p

WILL take in some heifers for winter. Good feed and care provided. Tel. 347-3690. 46-2p

THREE purebred Holstein cows, two purebred heifers springing. Free listed, E.B.I. Bred. Ralph McIntosh. Tel. 527-5331. 46-2p

SWINE

PUREBRED Landrace gilts, 6 wks. to 5 mos. old. Denis Bourdeau, Bainsville, Tel. 347-3866. 34-tf

R.O.P TESTED

Yorkshire and Landrace
Bred Gilts and Boars
Hybrid Gilts

Fairview Farms
R.R. 1, Vankleek Hill
678-2806

31-33tf



Yorkshire Hybrid
Duroc Landrace

BOARS
$200 and up

- R.O.P tested
- Gov't. health inspected
- Top Can. and imported blood lines
- Vaccinated
- Guaranteed to breed

ROBERT IRWIN
R.R. 2, Vankleek Hill
Ontario KOB 1RO
613-678-2232 31-tf

Livestock

HOLSTEIN grade heifer, 15 mos. old, 850 lbs. and 2 negative brucellosis tests. Tel. 874-2197. 47-2c

14 Shorthorn and Angus heifers born in April and May; 1 yearling Shorthorn heifer. Tel. 1-514-458-4655. 47-3p

4-year-old Dairy King purebred Holstein, due Dec. 8. Free listed. Tel. 346-5437, Earl Cameron. 47-1p

SERVICE age bull for sale, son of Unique, from an excellent cow. Tel. 525-2942, Carmin Howes, RR2, Dalkeith, Ont. 47-1c

WANTED — 7 Hereford cross steers or heifers, approx. 350 lbs. Tel. 347-3245. 47-1p

WE deal in horses, Emerson Allen, Vankleek Hill. Tel. 678-3736. 45-1op

STARTED meat-type chickens, progressive age. We will accommodate you with slaughtering services. Tel. 347-2530. 34-tf

Pets

Bichon Frise, Maltese, Lhasa—Apso, Chihuahua, Yorkshire Terrier, Samoyed. Open every day by appointment. Prieur Kennels. Tel. 347-3420. Visa, Master Charge. 39-tf

BOARDING kennel, heated, sleeping quarters with individual outside 15 ft. runs. Must submit proof of rabies and distemper shots. Please book early for Christmas. Mike-A-Leigh Kennel Audrey Morrison, Martintown. Tel. 528-4454. 44-4p

5 adorable puppies to give away to good homes. Tel. 525-2703. 47-1c

BEAVERDALE KENNELS

Have a worry-free vacation!
Board Your Dog With Us
Spacious indoor-outdoor runs
Also heated area
Monthly rates on request

Forced Road
Bainsville
Tel. 347-3208 44-tf

Real Estate

R. Vaillancourt
REAL ESTATE - IMMEUBLES

TEL. 613-525-3419 • ALEXANDRIA, ONT.

COUNTRY TREED RETREAT, Glen Roy area, 5 rolling treed acres, 1-year-old 3-bedroom spacious 2,000 sq. ft.) brick bungalow with fireplace, full basement and good heating systems. SACRIFICE PRICE. M.L.S.

ALMOST READY FOR OCCUPANCY, Glen Roy area, brand new 2-bedroom spacious maintenance-free home, full basement, electric heating and good water supply. Extra wide carport. All on 1.75 acre lot. MAKE US AN OFFER. EXCL.

SAVINGS...SAVINGS...SAVINGS, Alexandria town, centrally located good 3-bedroom 2-storey home recently renovated. Garage, paved driveway and landscaped lot. Low down payment with a mortgage at 10 1/4 per cent. CALL TODAY. EXCL.

ROLLING HILLS AND VALLEYS, 175 acres, winding Beaudette River, partially renovated 5-bedroom home with recent addition and new conveniences. Large cattle barn and implement shed. OWNER ANXIOUS TO SELL. IMMEDIATE POSSESSION. MAKE US AN OFFER. EXCL.

THINKING OF BUILDING. Located very close to town limits, spacious lot already divided and surveyed. READY TO BUILD. ONLY $8,500. CALL TODAY. EXCL.

FOR MORE INFORMATION ON THESE AND OUR MANY OTHER FINE LISTINGS, CALL A SALES REPRESENTATIVE OF YOUR CHOICE.

E. Vaillancourt 525-3641
R. Vaillancourt 525-3419
C. Wylie 674-2019
Office 525-3419

J. P. Touchette (613) 525-2417

CORNWALL
Double tenement on Lefebvre Avenue, upstairs rented $175. Priced at $25,000.

ALEXANDRIA
Double lot, Dominion Street North.

Eigg Road, 35 acres, house and barn. Good location.

Double tenement, Kenyon St. W. Beautiful yard, large frontage.

3-bedroom trailer, in good condition, $14,900, with small down payment.

71 acres on Glen Road with sugar bush, ½-mile from Alexandria.

LACHUTE
2 miles from Carling Lake Golf Club and Ayers Ski Centre, two lots near lake. Both for $6,000.

GLEN NORMAN
Large family home, 1 storey, cathedral style living room, 2 bathrooms, large new barn.

FIRST KENYON
15-acre lot, complete seclusion, 2 roads in 6-acre frontage.

ALFRED
Gas Bar with living quarters and separate trailer for rental. Excellent terms.

NORTH LANCASTER
3-bedroom home on large lot, Franklin fireplace included, small down payment.

BAINSVILLE
House and store combined, 3 bedrooms.

HIGHWAY 43
4 miles west of Alexandria, completely renovated, 3-bedroom, 2-storey home, large lot. Terms available.

TOWNSHIP OF CHARLOTTENBURGH
50 acres, no buildings.

BAINSVILLE
Large lot, no buildings, in village.

BEAUCHAMP DEVELOPMENT
3-bedroom, winterized cottage, 2-acre lot, furnished.

HAWKESBURY
10 apartment building, extremely good revenue, $129,000, with terms.

GLEN ROBERTSON
4 bedrooms, 2 storeys, large living room, 2 bathrooms, $29,000. Low down payment.

3-bedroom, family room, living and dining, premises rented to Bank of Nova Scotia. Large lot. Terms.

NEWINGTON
30 acres, no buildings, good frontage.

NEAR 417
35 acres, no buildings, ½-mile away from Hwy. 34 overpass.

Two 6-acre lots, no buildings, ¼-mile from Hwy. 34 overpass.

One 1-acre lot on Highway 34. Fully serviced.

ST. EUGENE
Log home on 6-acre lot, river and road frontage, garage and shed.

LEFAIVRE
10 acres, 3-door garage, home with 3 bedrooms, 2 bathrooms, living, dining, kitchen, $47,000, with small down payment.

Farm Machinery

MEYER'S snow blade, 3-way speed, 6.5' wide, hydraulic and electric motor, International mounted. Tel. 525-2937. 47-2p

FOR sale, 250 ft. safe way barn cleaner, chain can be seen working. Andre Villeneuve. Tel. 527-5737. 47-1p

MF Massey Ferguson

NEW EQUIPMENT
New Idea Tandem
Manure Spreaders
at a special price
Brandt Augers, 55' and 60'

now in stock

USED TRACTORS
1—MF 165
1—David Brown 950 loader
1—Cockshutt 540 loader
1—MF 1155 tractor, cab, dual wheels, 140 h.p.
1—MF 1105 tractor, cab, 100 h.p.

PLOWS
2—3-furrow plows, trip
1—MF 5-furrow, 14'' trip
1—Norcan plow, 5-furrow, 16'', spring reset

Roberge Snowblowers
73'' Single Auger, $1,095
86'' Single Auger, $1,195

MENARD
Farm Supplies Ltd.
Andre Seguin, Prop.
Green Valley, Ont.
Tel. 525-2190 or 525-1961

NEW IDEA FARM EQUIPMENT
where the whole idea means better performance

1—IH 186 Tractor w/cab, heater, air conditioning
1—New Brendt auger, 7''x40'. Special clearance price!

1—Ford 5600 w/Hinson cab, dual power, 16-speed. Real neat!
1—Case 1210 4-wheel drive with cab and loader
2—DB 1200 Selectamatic, 1 with cab, 1 without cab
1—Case 970 tractor, 12-speed power shift, only 2,000 hrs.
Choice of used 2, 3 and 4-bottom plows
— Also —
Choice of Kongskilde Plows and Semi-mounted Plows
1—Case 2470 4-wheel drive with cab, air-conditioned, 12-speed, power shift, 18.4x34 R2 tires, PTO 1000 R.P.M., 3-pt. hitch, only 2,590 hrs.
1—Case 2670 4-wheel drive, cab, air-conditioned, 12-speed, power shift. PTO 1000 R.P.M., 3-pt. hitch with dual wheels.
1—Case 1470 4-wheel drive, cab, heater, PTO 1000 R.P.M., 3-pt. hitch, real neat!
1—Case 1370 with cab, air-conditioning, 12-speed, power shift, 20.8x38, only $1,300.

case

Interest Waiver to March 1, 1981 on all new or used Farm Tractors

MARLEAU GARAGE
St. Bernardin, Ontario
Toll-free 1-800-267-4106
or 678-2033

38-tf

Real Estate

Farm Machinery

SNOW blower, 7-ft.. twin augers with hydraulic hood control, New Idea, about 4 years old, good working condition. Tel. 347-3589 weekends. 47-1p

MASSEY Ferguson 135, with loader and blower, gas engine; also 440 Bombardier Everest skidoo. Tel. 347-2283. 47-2p

TROTTIER
FARM EQUIPMENT
LTD.
Hwy 42 Alexandria
Tel. 525-3120

TRACTORS
4—8N Ford tractors
1—Ford Jubilee tractor, loader and cab
1—Neufield tractor, 4-60
1—574 Int. tractor, loader and cab
1—250 International tractor
1—135 Massey, 1,415 hrs.
1—1080 Massey and cab
1—5000 Ford tractor with turbo and cab
1—Massey 165 diesel
1—4500 tractor loader backhoe

EQUIPMENT
1—new gravity grain box
1—Gehl 100 grinder-mixer and electronic scale
1—new Little Giant grain elevator, 42'
1—new grain auger, 41'x7''
2—grain augers
SPECIAL ON KNIGHT MANURE SPREADER
180 bu.

GARRY SMITH
Sales & Service
(Maxville Ltd.)
Tel. (613) 527-2152
Maxville, Ont. K0C 1T0
USED MACHINES
1—JD 4-row 1240 plateless corn planter
1—JD 4-row 7000 plateless corn planter
1—JD 1209 mower conditioner
1—JD 40 manure spreader with endgate
1—JD F45 4x14 plow
1—JD F145 semi-mounted 3x16 plow
1—Kongskilde semi-mounted aut. trip, 5x18'' plow
1—Kverneland 3x16'' aut. trip plow
1—IHC 1-row corn picker
1—JD 25 3-pt. hitch forage harvester
1—JD 3800 forage harvester
1—JD KBA 10' disc
1—Haban 3-pt. hitch corn sheller
1—IHC 350 12' disc with harrow attachment
TRACTORS
1—JD 1120 tractor
1—JD 510 tractor
1—JD 2130 tractor with cab
1—JD 1830 tractor with cab

Real Estate

Farm Machinery

1964 Dexta diesel tractor; 2-furrow plow, Dearborne; tractor boom, 3-pt.-hitch; International 32 Coulter disc; snowblower; John Deere mower, 3-pt.-hitch; Allis Chalmers baler; Massey 82 self-propelled combine; 1973 Dodge pick-up; International W4 tractor. Tel. 347-2294. 47-2p

SURGE pipeline milking system, parlors, feeding systems, water treatment equipment, stand-by power supply, new and used vacuum pumps, bulk tanks, milker pails and buckets. Peter Babcock Ltd., Surge Dairy Farm Equipment. Tel. 984-2991. 47-tf

Apartments

2-bedroom apartment, $185 a month, heating and electricity not included, available immediately. Contact Jean Clement, Tel. 525-3868. 37-tf

2½ bedroom apartments, centrally located, electric heat, newly decorated. Tel. 525-3307 or 527-1052. 47-1c

2-bedroom apartment in Green Valley, $150. Tel. 525-2300. 47-1c

FOR rent, small 1-bedroom house, 170 per month; 1-bedroom apartment with low heating bill, $155 per month; 380 sq. ft. of office space fronting on Main St., $175 per month. Tel. 525-1642. 46-2p

MODERN 1-bedroom apartment. Private entrance, electric heat. Available immediately. Tel. 525-1330. 38-tf

Real Estate

BUILDING lot for sale in village of Maxville; reasonably priced. Tel. 613-527-2808. 47-2p

MOBILE home on lot, 2 bedrooms, located in Alexandria, $9,500. Financing available. Contact Jean Clement, Tel. 525-3868. 47-tf

$600 Rebate
On Any Tri-Ang Home Delivered During Fall '80



ANNOUNCING!
Tri-Ang home Systems Ltd. is pleased to announce the recent appointment of Robert Bedard— Alexandria—as their area representative. For appointment call 525-2807.

Tri-Ang HOME SYSTEMS LIMITED

WILFRED AMELL LTD
REAL ESTATE BROKER
City & Rural Property
Sales•Appraisals•Mortgages
938-1611
ST ANDREWS WEST
ONTARIO K0C-2A0

MacMillan and Howes
Real Estate Ltd.

Alexandria 525-3039 — Cornwall 933-6524

THE ACTION TEAM

D.A. MacMillan	*933-3629*
Harold Howes	*347-3584*
Archie McBean	*525-3774*
Ewen McLeod	*347-2989*
Gail Daley	*537-2059*

PRICE REDUCED on this 3-bedroom village home, in good condition, priced at $19,900, owner anxious to sell. M.L.S.

EXCELLENT BUILDING LOCATION on paved road 2 1/2 miles from Alexandria. 8 acres with 3 acres of good mixed hardwood bush. M.L.S.

100-ACRE FARM with recently renovated house and 8-year-old barn. Buy either bare farm or as is with pig operation and machinery. M.L.S.

50-ACRE PARCEL on land with some bush, with several good building sites south of Glen Norman. M.L.S.

300 ACRES OF LAND, currently a beef operation, about 4 miles from Alexandria, 12 acres of maple bush and 25 acres of brush. Exclusive.

2-BEDROOM HOME on East Boundary Road, priced to sell at $30,800. Drilled well, low taxes and garage, all in very good condition. M.L.S.

LOOKING FOR A LARGE parcel of land close to Alexandria to build on? Go no further for this 33-acre parcel for $15,000 may be for you. M.L.S.

INTERESTED IN HOBBY FARMS, either buying or selling? Call us today, for we have a good selection. One of which may be suitable for you.

MLS MULTIPLE LISTING SERVICE

When you Think of Real Estate Think of Us

realtor

Apartments

ONE 2-bedroom apartment for rent. See Norman Laperle or Tel. 525-3614 between noon and 1 p.m. or evenings. 47-tf

SMALL apartment, fridge and stove, 3-piece bathroom, centrally located. Tel. 932-7680. 47-tf

2-bedroom apartment, heated, lights, washer and dryer, in Green Valley; available immediately; also another one for Dec. 1. Tel. Raymond Ouellette at Ouellette's Lumber Inc., Tel. 525-3786. 47-tf

Rooms, Boarders

FURNISHED room, central location. Tel. 932-7680. 44-tf

For Sale, To Let

FOR rent, approx. 2 miles south of Green Valley. Available December 1, 1980, 2-bedroom cedar house, $290 p/m, not heated. Tel. 525-2489 or after 6 p.m. 525-2010. 47-1c

WANTED immediately or Dec. 1st, responsible retired couple. Two-bedroom country home, large hobby shop, garden. Rent low, $50 a month. Apply Box J. Glengarry News. 46-2p

Real Estate

RETIRED
DAIRY FARMERS

Do you have a good dairy barn and a house that are running down while sitting idle? Why not consider renting them to someone who is trying to establish a dairy herd? If you would like to consider this further, call

514-458-7138
After 5 p.m. 47-2p

North Plantagenet special home for the energy conscious

Beautiful 3 acres natural setting. Large living room, fireplace, 3 bedrooms, greenhouse, $94,900. 10 1/2% financing available.

Regional Reality Ltd.
725-2103
Rick Belanger
729-1274
Aaron Reiter
692-2160
47-2c

For Sale, To Let

2-bedroom brick bungalow, electric heat, well insulated, attached garage, large garden lot, in village of Apple Hill. Tel. 527-5633. 46-2p

FARMHOUSE for rent, RR1 Lancaster, $60 a month. Tel. Saturday only from 12-7 p.m., 347-2609, L. Sebek. 47-1p

TWP. of Charlottenburgh, 50 acres, partly treed, with man-made pond, no buildings. Asking $22,500. Ronald Menard Ltd., Tel. 525-2489. 47-1c

HOUSE trailer for rent, 2 bedrooms, 12x50, available. Tel. 347-2749. 47-1p

Wanted

WANTED—used .22 semi automatic rifle. Tel. 525-1271. 47-2p

WANTED — snowblower, auger type, to fit 3-pt.-hitch for MF 135 tractor. Tel. 347-3589, weekends only. 47-1p

WANTED—used snow blower, 6-ft, with manual hood control to fit MF 135 tractor. Tel. 347-3589, weekends. 47-1p

WANTED—small quantity of soft wood saw-logs. Tel. 874-2604 evenings. 46-2p

Real Estate

SPACE available for either industrial or warehouse, 5,000 sq. ft. available, heated, available immediately. Can be rented in 2 parcels, 3,000 sq. ft. or 2,000 sq. ft. For further information contact Jean Clement. Tel. 525-3868 and 347-2193 weekends. 39tf

Wanted

WANTED—electric hot water tank, capacity 30 gallons; also fridge. Tel. 528-4628. 47-2p

WANTED—motor for VW beetle or bug. Tel. 525-2494. 47-1p

Work Wanted

AVAILABLE for house cleaning and or office cleaning. Rates are reasonable, results guaranteed. Tel. 527-3389 or 527-3363. 45-4p

WILL babysit children in my home. Tel. 525-1028. 47-1p

WILL babysit children in my home. Lancaster Village. Tel. 347-2198. 46-2p

Help Wanted

A warp knitting plant is looking for experienced people and workers to be trained as operators on Rashel machines and warping machines. Please contact Sam Marom or Robert MacLean at 514-334-7002, between 10 a.m. and 3 p.m. 47-1p

Real Estate

PRIVATE sale—2-year-old brick bungalow on a one acre lot, 7 miles from Alexandria on the 9th Concession of Lancaster. Well insulated. Living/dining room, modern eat-in kitchen with large pantry, three bedrooms, oak hardwood floor in dining room, hallway, fire place, wall-unit bathtub in washroom, oil and wood combination furnace and other extra features. Priced to sell. Tel. 525-1839. 47-2p

M. JEAN
CAMERON
REAL ESTATE LTD. REALTOR

WELL MAINTAINED 2-bedroom bungalow with canal access to Lake St. Francis. Asking $39,000. M.L.S.

PINE STREET LANCASTER. Spacious 3-bedroom newly built bungalow on large lot. Immediate Occupancy.

LANCASTER VILLAGE HOME features 4 bedrooms, electric heating, rec room and in-ground swimming pool. Must be seen to be appreciated. M.L.S.

CURRY HILL AREA—Spacious 3-bedroom home with garage and access to Lake St. Francis. Asking $44,500. M.L.S.

SEVEN 1-ACRE LOTS approximately 4 miles east of Cornwall, on Glen Road. All high lots, no fill required.

FOR FURTHER INFORMATION: Cornwall, 938-3860; Lancaster, 347-2215, A.G. Fraser, Stan MacIntosh.

SAUVE REAL ESTATE LTD.

REAL ESTATE BROKER

realtor

39 Main St. North (613) 525-2940

Office Hours: 8 a.m. to 5:30 p.m. Every day Except Sunday

SAUVE

BROKERS		*SALES & APPRAISALS*	
Adelard Sauve, Alexandria	*525-3354*	*Estate, Mortgages, Capital Gains*	
Maurice Sauve, Alexandria	*525-2940*	*Robert Poirier, FRI, AACI*	*525-3857*

SALES REPRESENTATIVES

Andre Brunet, Glen Robertson	*347-3014*	*Bill Wereley, Lancaster*	*347-3106*
Lionel Glaude, Alexandria	*525-2340*	*Wallace Morris, Finch*	*984-2227*
Andre Menard, Green Valley	*525-3307*	*Anne Marie Clemens, Vankleek Hill*	*678-3341*
Michel Ferland, Green Valley	*525-3424*	*Herb Schwartz, Avonmore*	*346-5721*

FOR QUICK SALE
Workshop 40'x48' by 13' in height, built 3 years, insulated, paint room, 3 overhead doors, plus commodore mobile home on lot 150x150. Situated 3 miles north-west of Alexandria. Want to start a business? Vacant.

LOCAL VILLAGE HOTEL
Be your own boss. Buy this hotel. Make an appointment.

MOTELS
We have a choice price from 119,500 to 280,000.

ALEXANDRIA HOME
35 Gauthier Street on north side of Street. Front facing south. 3-bedroom home now vacant. Immediate possession.

VILLAGE HOMES
Situated in Vankleek Hill, Moose Creek, Avonmore, Glen Robertson, Williamstown, Maxville, Green Valley, Lancaster, Berwick, Finch and Greenfield.

COTTAGES
Situated on Lefebvre Development Bainsville Wesley Point.

Country Properties
Situated in different townships and concessions. Kenyon, Conc. 4; Lochiel, Conc. 2; Kenyon on Conc. 3; East Hawkesbury, Conc. 4; Kenyon, Conc. 5; Lochiel, Conc. 4; Lancaster, Conc. 9; Finch, Conc. 3; Finch, Conc. 3; Lancaster, Conc. 1; Kenyon, Conc. 6; South Plantagenet, Conc. 17; Lancaster, Conc. 5; Charlottenburgh, Conc. 9, Indian Lands; Kenyon, Conc. 1; East Hawkesbury, Conc. 4.

All listings listed in this ad are Multiple Listing Service (M.L.S.) unless otherwise mentioned.

We were at all Canada convention in Toronto Nov. 2-3-4
BUY SELL SAUVE
We now have better ideas to better serve your many needs in Real Estate.

PLEASE NOTE
We have 1 more property on each Conc. and township listed above. Please contact our office for more information.

LAND, NO BUILDINGS
North, south, east or west we have land for sale. Wooded, clear land on acre lots. Contact us now when all the leaves have fallen so you can see the trees best.

CASH CROP FARM
262 acres, 182 acres tile drained, 32 acres second growth, barns 5 stables, silo, old home. Subject to severance. Price $280,000.

HEN FARM WITH QUOTA
On 50 acres land. Good home, barn, stables, hen house, 120'x16'. Plus 30 sows and all farm machinery. Price $160,000.

HORSE FARM
Near Vankleek Hill, 100 acres indoor riding arena, heated, 8 sky lights in roof, office heated, bathroom. Built 5 years ago. 2 stables with 14 box stalls. Many paddocks with wood fence. Half-mile track. Good home with 4 bedrooms. Price $120,000.

GOAT FARM
Have the courage to continue this farm which has 125 goats and farm machinery and which contains 45 acres of land, century-built home. Priced to sell at $95,000.

We are pleased to give you service in Real Estate. See us for all your Real Estate Needs.

Buy from Sauve
Sell with Sauve
We need you

Help Wanted

WANTED — Good experienced sewing machine operators, needed immediately. For home or factory. Ask for Georgette. Tel. 525-4008 between 8 a.m. and 5 p.m. 46-2p

Stormont, Dundas & Glengarry
County Board of Education
requires for the period
February 23, 1981
to June 19, 1981
TEACHER
to teach
GRADE 4—5
and
MUSIC 1—4
at
WILLIAMSTOWN
PUBLIC SCHOOL
Written applications will be received until November 21, 1980 by:
Mr. John Irvine
Williamstown Public School
P.O. Box 100
Williamstown, Ontario
KOC 2J0
Tel. (613) 347-3461
S. Enns, Chairman — T.R. Leger, Director
47-1c

Services Offered

PIANO tuning and repairs, Gilles Menard. 20 years experience. Coteau du Lac. Tel. (514) 763-2303, after 6 p.m. 44-8p

CUSTOM carpentry. Experienced in new constructions, additions, renovations, cabinets, etc. No job too big or too small. Free estimates. Sterling Braman of the GNS Corporation. Tel. 525-1323 after 6 p.m. or weekends. 45-tf

Stidwill & Smith
Ontario Land Surveyors
Civil Engineers
107 Sydney Street, Cornwall
Tel. 932-7424
Call Collect
42-6M

"Electric Heating and Modernization"
Delorme Electric
347-2495
or leave message
Will call back
South Lancaster
24 Hour Service Calls
46-tf

LEVERT APT
and
TAXI SERVICE
89 Main St., Alexandria
24 hrs. Service
In Need of Apt. or Taxi
Tel. 525-2696
29-tf

BROCKVILLE
MEMORIALS
MONUMENTS
Brockville 342-4505
Winchester and Area
Bruce Campbell 774-3642
Ross McConnell 774-3514
Cemetery Lettering 9-tf

Having radiator problems?
Call
Mr.
Radiator
at 47-2c
525-3752
(Laurent Ladouceur, Prop.)

Ernest Proulx
GENERAL BUILDING CONTRACTOR AND RENOVATIONS
Call 525-1486 for
Free Estimates
18-tf

Services Offered

FORMER Federal Government Executive Secretary, transcription specialist, administrative assistant, court reporter. Bored with retirement status. Will give you Girl Friday assistance, also type, proofread and prepare manuscripts and any other documents ready for publication. will give you five years full or part-time work, if job is interesting. Salary no problem. I need you and you need me. Apply to Box A, Glengarry News. 47-2p

ROBERT'S
CARPENTRY
RENTAL SERVICE
Log house remodeling. House building. Barn repair. Concrete breaking. Brick and stone work. Concrete floor polishing etc.
Tel. 525-2807 28-tf

dude
MOBILE
DISCOTHEQUE
Weddings—Stags—Parties
525-2943 46-48tf
or 525-3808
Andre M. Menard

GLENGARRY
TIRE SERVICE
All types of tires
24 hour service
On-the spot repairs
Night Calls:
GILLES — 874-2727
RON — 347-3157
Glen Robertson
Tel. 874-2727

salon funéraire
wilson
funeral home
Serving Glengarrians
In Cornwall
822 Pitt Street (613) 938-3888
Cornwall, Ontario
Ronald Wilson, Director
36-tf

ANDRE
JOANETTE
Will Do
PAINTING
DRYWALL
TEXTURE
CEILING
WALLPAPERING
CALL
525-2518 45-4p

Air Conditioned
Fully Licensed
ACROPOLIS
DINING
LOUNGE
Alexandria Pizzeria
Reserve now for banquets, receptions, etc.
Tel: 525-2744 27-tf

DON CONROY
& SON
Septic Tank Cleaning
Repair and Insulation
Call 931-1108
931-1527
Summerstown, Ont.
18-tf

Mrs. L. SHOTT
CATERING
for Christmas Parties
Weddings and Banquets
Tel. 527-5776
47-tf

SWOOP CHIMNEY SWEEPS
Have your chimney professionally cleaned
Fireplace, Air-tight
Stoves
Bruce MacMillan
525-1721
Peter Peers
524-2791
11-13-tf

Services Offered

CUSTOM combine with 4-wheel drive. Tel. 525-2770. 47-2c

SHARPENING of clipper blades and scissors. Tel. 347-2652. 47-3p

WILL clear snow for town of Alexandria, residential and commercial. Tel. 525-3838. 47-2p

GENERAL
CARPENTRY WORK
Cement Repairs and
Building
Carmel
Sabourin
Tel. after 6 p.m.
Tel. 525-1231
or 347-2781 10-tf



Bourdon
Aluminum
Siding
Eaves—Eavestroughs
Fascia—Shutters
Steel Siding—Colorlock
FERNAND BOURDON
Alexandria, Ontario
Tel: 525-1906
14-tf

ATTENTION FARMERS
We pick up your sick, crippled and dead animals
Prompt Service
MACHABEE
ANIMAL FOOD, LTD.
St. Albert, Ont.
Long Distance Call
1-800-267-7178
Tel. Crysler (613) 987-2818
27-tf

HAZEN
MELDRUM LTD.
Ontario Land Surveyors
9 Main St. North
Alexandria, Ontario
Tel. (613) 525-3444
Denis Dutrisac, B.Sc., O.L.S.
Arpenteur/Geometre
45-13c

Notices

NOTICE TO CREDITORS AND OTHERS
IN THE MATTER OF THE ESTATE OF FLORA MacRAE DEWAR, LATE OF THE VILLAGE OF DUNVEGAN, IN THE TOWNSHIP OF KENYON, IN THE COUNTY OF GLENGARRY, WIDOW, DECEASED

TAKE NOTICE that any persons having claim against the Estate of Flora MacRae Dewar, who died on or about the 15th day of September, 1980, are hereby required to send full particulars of their claim to the undersigned Solicitor, on or before the 19th day of November, 1980, after which date the Estate shall be distributed, having regard then, only to such claims as shall have been received.

DATED at Cornwall, Ontario, this 27th day of October, 1980.

Duncan J. MacDonald, Q.C.
126 Sydney Street,
Cornwall, Ontario.
Solicitor for the
Executor.
45-3c

Notice

NOTICE TO CREDITORS
IN THE MATTER OF THE ESTATE OF LOIS MARGARET SWARBRICK, LATE OF THE VILLAGE OF ST. LAZARE, IN THE PROVINCE OF QUEBEC, BOOKKEEPER.

TAKE NOTICE that all persons having claims agianst the Estate of Lois Margaret Swarbrick, Bookkeeper, who died on or about the 2nd day of August, 1979, are hereby required to send full particulars of their claims to the undersigned Solicitors on or before the 26th day of November, 1980, after which date the Estate will be distributed, having regard only to the claims of which notice shall then have been received.

DATED at Alexandria, Ontario, this 3rd day of November, 1980.

ROBERT SWARBRICK
Administrator
by his Solicitors
Lefebvre, Bellefeuille
Barristers & Solicitors
39 Main Street North
Alexandria, Ontario K0C 1A0
45-3c

NOTICE TO CREDITORS AND OTHERS
IN THE MATTER OF THE ESTATE OF IAN BRUCE McMARTIN LATE OF THE TOWNSHIP OF CHARLOTTENBURGH, COUNTY OF GLENGARRY.
RETIRED TEACHER.

Take notice all persons having any claims against the estate of Ian Bruce McMartin who died on or about the 24th day of June, 1980 are hereby required to send full particulars of their claim in writing to the undersigned solicitor on or before the 11th day of December, 1980 after which day the estate shall be distributed having regard then only to such claims as shall have been received.

Dated at Cornwall, Ontario this 17th day of November, 1980.

Duncan J. MacDonald, Q.C.
Barrister and Solicitor
126 Sidney St.
Box 758
Cornwall, Ont.
K6H 5T5
Solicitor for the executor
47-3c

NOTICE TO CREDITORS
IN THE MATTER OF THE ESTATE OF HENRY ERNEST HICKS, LATE OF THE TOWNSHIP OF KENYON, COUNTY OF GLENGARRY, RETIRED CARPENTER, DECEASED.

TAKE NOTICE that all persons having claims against the Estate of Henry Ernest Hicks, who died on or about October 29, 1980, are hereby required to send full particulars of their claims to the undersigned solicitors, on or before the 12th day of December, 1980, after which date the Estate will be distributed, having regard only to the claims of which notice shall then be received.

DATED at Alexandria, Ontario, this 12th day of November, A.D., 1980.

MacDONALD & AUBRY
Box 1000,
Alexandria, Ontario.
K0C 1A0 47-3c
Solicitors for the Executrix

NOTICE
TOWNSHIP OF KENYON
TENDERS
DIESEL FUEL, REGULAR GASOLINE AND FURNACE OIL FOR THE YEAR, 1981

Tenders submitted in plain envelopes, clearly marked as to contents, and on tender forms supplied by the township, will be accepted by the undersigned until 1 p.m. Local Time on December 2, 1980 for the following items delivered to the locations indicated:

Diesel Fuel—20,000 litres at Twp. Garage, Greenfield
Regular Gasoline—30,000 litres at Twp. Garage, Greenfield
No. 2 Furnace Oil—30,000 litres at Twp. Garage and Twp. Hall, Greenfield and Fire Hall, Apple Hill

Amounts shown are approximate. The lowest or any tender not necessarily accepted. Tender awards are conditional on M.T.C. approval.

J.R. Steel
Clerk-Treasurer
Township of Kenyon
R.R. 5, Alexandria, Ont. K0C 1A0
Tel. 527-2090
45-47-c

Navigable Waters Protection Act
R.S.C. 1970, Chapter N-19

United Counties of Stormont, Dundas and Glengarry hereby give notice that the counties have, under Section 8 of the said Act, deposited with the Minister of Transport, at Ottawa, and in the office of the District Registrar of the Land Registry District of Glengarry at 63 Kenyon Street, Alexandria, Ontario, a description of the site and plans of Williamstown Bridge Replacement proposed to be built over the Raisin River at Williamstown, Ontario in part of Lot 49, Conc. 1 NSR and part of Lot 3 Conc. 1 SSR.

And take notice that after the expiration of one month from the date of the publication of this notice the Counties will under Section 8 of the said Act apply to the Minister of Transport, for approval of the said site and plans.

Written comments should be directed to:
Director, Aids &
Waterways Branch,
Canadian Coast Guard,
Department of Transport,
Ottawa, Ontario.
K1A 0N7

Dated at Cornwall this 12th day of November, 1980.
D. J. McDonald, P. Eng.
County Engineer.
47-1c

Township of Kenyon
TENDERS FOR 1/2 TON TRUCK

Tenders, submitted in sealed envelopes clearly marked 'Tender-Truck' will be received by the undersigned until 1 p.m. local time, December 2, 1980, for one 1/2 Ton Truck per M.T.C. specifications. Township tender forms and a copy of the M.T.C. specifications may be obtained from the Township Office. The lowest or any tender not necessarily accepted. Tender award is subject to M.T.C. approval.

J.R. Steel, Clerk-Treasurer
Township of Kenyon
R.R. 5, Alexandria, Ont. K0C 1A0
Tel. 527-2090
47-2c

Superior Muffler
is the company that gives you a
LIFETIME GUARANTEE
(FULL LIFETIME WARRANTY)
on the muffler, tailpipe, exhaust pipe and labor!
(for as long as you own your domestic or foreign car)
That's a guarantee. So don't waste your time shopping around. Nobody's going to beat this offer!
NO WAITING FOR PARTS 47-1c
Your muffler, tailpipe and exhaust pipe are always in stock!
CUSTOM PIPE BENDING • DUAL CONVERSIONS
Alexandria
Claude Pilon Texaco
Tel. 525-3734
Cloverleaf Motors 1978
Lancaster
Tel. 347-3496

ONTARIO DISPOSAL SERVICE
Division of Ontario Compactor Sales & Service
Ottawa, Hull, Cornwall and Alexandria
January 1, 1981
FOUR NEW WAYS TO DISPOSE OF YOUR RUBBISH
CURB SERVICE
1. One pickup per wk., $21 per year
2. Second pickup per wk., $19 per year
3. Two pickups per wk., $40 per year

PICKUP AT FRONT CORNER OF HOUSE AND LEAVE CAN AT CURB
1. One pickup per wk., $24 per year
2. Second pickup per wk., $21 per year
3. Two pickups per wk., $45 per year

DISABLED AND SENIOR CITIZENS, PICKUP AT FRONT DOOR OR SIDE DOOR OF HOUSE AND RETURN CAN TO LOCATION
1. One pickup per wk., $22 per year
2. Second pickup per wk., $20 per year
3. Two pickups per wk., $42 per year

Commercial rates Thursday night after 6 p.m.
Main St. and Kenyon St.
One pick-up per week—$35 per year.
Maximum 10 pieces, if more a little extra.

TOWN OF ALEXANDRIA, ONT. ONLY
CHECK ONE OF THESE SERVICES AND RETURN TO HEAD OFFICE 47-1c
Ontario Disposal Service
R.R. 1, Limoges, Ont. K0A 2M0
Larry Quesnel, owner, formerly from Apple Hill

Name.....
Address.....
Telephone.....
FOR FURTHER INFORMATION CALL
835-2572
Please send your application before November 30, 1980

Maxville Manor
will accept applications for the position of
Coordinator of Volunteers
To organize and direct the volunteer services to complement the work of regular agency staff.
Qualifications: Position requires tact, initiative, creative thinking and good judgement in dealing with varying types of people.
Previous experience an asset but not required.
Salary: negotiable within an established range. (This is a flexible part-time position.)
Serious applicants should send a complete resume to:
The Administrator,
Maxville Manor,
Maxville, Ont. K0C 1T0 47-1c

GTL GLENGARRY
Glengarry Transport Ltd.
Alexandria, Ont.
Requires:
Computer Operator
For IBM System 3
Model 15D
—Experience preferred
—Shift work
For further information and interview, contact—Nicole Brodeur. Tel. 525-1433, ext. 259.
47-1c

FLORIDA
1) At present, accepting Canadian money at par. Six communities, east and west coasts. 1/4 acre lots.
2) Low interest rates. Six month inspection and refund privilege or four days and three nights free in Florida.
3) Inquire about our 10-year exchange privilege towards a house or mobile home.

MacMillan & Howes Real Estate Ltd.
525-3039 933-6524
Authorized Agent for General Development Corp.
Ask for and read carefully, the prospectus relating to this offering. OA-1-38780.
Name .....
Address .....
.....
Postal Code ..... Tel. .....
18.1028.1028 47-2c 18.1028.1028

ONTARIO GOVERNMENT AUCTION
AUCTION SALE
LAND
PROPERTY FILE K-02570

Approximately 2.196 acres of land in Lot 8, Concession 8, Township of West Hawkesbury. The property is located on the south side of Highway 417 just east of Hwy. 34 on the open road allowance between the Townships of West Hawkesbury and Lochiel, approximately 10 miles north of the Town of Alexandria.

Sale to take place on the premises at:
1:30 p.m., Local Time, Wednesday, December 3, 1980
Terms:
Sale is subject to a reserve bid.
$1,000 deposit on the day of the sale (cash or certified cheque made payable to the Treasurer of Ontario) balance payable in 60 days.
NO EMPLOYEE OF THE GOVERNMENT OF ONTARIO IS ALLOWED TO PARTICIPATE IN THE AUCTION WITHOUT WRITTEN APPROVAL OF HIS OR HER DEPUTY MINISTER.
Sale will be subject to the first chance of repurchase by the former owner, based on the terms of the highest offer received which matches or exceeds the reserve bid.
Further information relating to terms and conditions will be announced prior to the auction.
If an existing hydro, telephone, pipeline or other utility crosses the land to be sold herein, the land may be made subject to the respective utility.
It shall be the responsibility of the bidder to investigate the zoning or other Municipal Bylaws, any regulations, directions or restrictions affecting the use of the lands.
For further information, please contact:

Mr. M. Hay
Auctioneer
RR3
Dalkeith, Ontario
Tel. 874-2597
or
Mr. D. L. Osborne
Land Management Supervisor
Property Section
Postal Bag 4000
Kingston, Ontario
Tel. 544-2220
47-2c

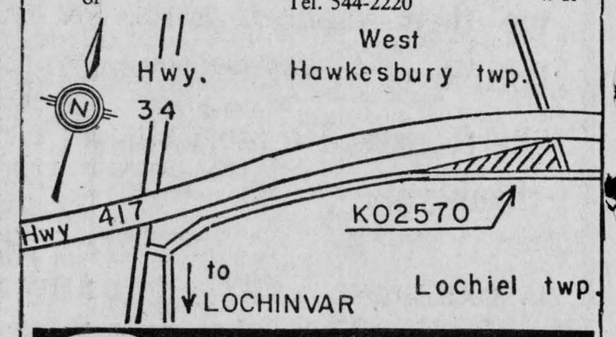

Ministry of Transportation and Communications



OFFICIAL OPENING—Suzanne Couture and Maurice Deguire hold the ribbon for Mayor Touchette to cut, signifying the official opening of their Water Matic outlet located at 16 Main Street, on Saturday. The store will sell all types of electronic house cleaning gadgets.

Staff photo—Brian Filion

Township of Charlottenburgh

has for sale one 1947 International Fire Pumper. Sealed bids will be received at the Clerk's office in Williamstown until December 1, 1980. Vehicle may be seen at the Williamstown Fire Hall upon appointment. Vehicle to be sold as is.

Signed:
Marcel J. Lapierre.
47-1c Clerk-Treasurer.

MacEWEN FORD SALES LTD.

Alexandria 525-3766 | Cornwall Line 347-2636 | Maxville 527-2100

TUNE-UP

not more than

$44.50 (4 cylinder) $49.50 (6 cylinder) $53.50 (8 cylinder)

- Replace Spark Plugs with new Motorcraft plugs; Ignition points; Condenser, Rotor with new Motorcraft parts
- Adjust timing, carburetor and belts
- Check Distributor cap, cooling system hoses; spark plug wires, coil, PCV Valve; air filter and gasoline filter

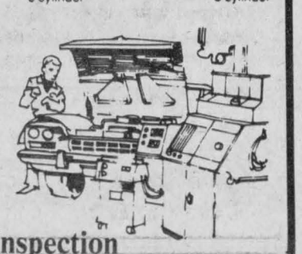

Includes light trucks and imports.

Parts and labour included.

Any additional parts or service will be quoted before work is started.

Free Brake Inspection

SERVICE HOURS:
8 to 5:30 Monday to Friday
9 to 3 Saturdays

Died at Hotel Dieu

Carol Darling, only daughter of Isobel and Carman Fraser of Apple Hill died at the Hotel Dieu Hospital, Cornwall on Monday, October 13, after a lengthy illness. She was in her 33rd year.

Left to mourn, in addition to her parents, are one brother Keith, sister-in-law, Margaret, niece, Lorrie and nephew, Blaine all of Apple Hill.

She was the niece of Mr. and Mrs. Don McDonell, Brockville, Mr. and Mrs. Bernard Raymond, Apple Hill, Mr. and Mrs. Earl Darling, Pleasant Valley, NY, Mr. and Mrs. Burton Beckstead, Morrisburg, Mr. and Mrs. Donald Christie, Winchester, Mr. and Mrs. George MacDonald, Simcoe, and Gerald Rice, Winchester.

Miss Darling received her early education at Grantley Public School and "The Tenth", Charlottenburgh. Following her graduation from Maxville High School she attended Ottawa Teachers' College graduating in 1966. She received her B.A. degree from the University of Ottawa in 1974. She was a teacher at Martintown Public School from the time of her graduation from Teachers' College to the time of her death.

The funeral was held on Thursday, October 16, at 10:30 a.m. in St. Anthony's Church, Apple Hill, where the mass was celebrated by Reverend Charles F. MacDonald. Interment was in the parish cemetery.

Pallbearers were Doug Anderson, Neil Benton, Clare Crawford, Jim Francis, Allan Munro, and John Garrett Wheeler.



ATTENTION FARMERS

We have on hand all Certified Seeds such as:

Bruce Barley
Laurent Oats
Sentinel Oats
Glenlea Wheat
Century Peas

We can prepare your seed mixes as you desire

Before you purchase your seed needs contact your local dealer for competitive prices.

Robert Latulippe
(613) 674-5281

Belcan Inc.
Ste-Marthe, Cté Vaudreuil, P.Q.
Tél. 459-4465

45-16c

Help your HEART FUND

K of C 300 CLUB WINNERS

$10 EACH TO:
(NOT $100 EACH)

60—Linda Stata
200—Robert Lacombe
218—Donat Deschamps
153—Bernie Ouimet
195—Antoinette Lacombe
188—Marcella Marleau
165—Jeannette Charbonneau
237—Alain Belanger
228—Germain Diotte
14—Anna Menard

Clergy Comments

The appeal of hateful people

by Rev. Kerry McIntyre, minister, Knox Presbyterian Church, Moose Creek

Few actors have perfected one gesture or expression to an art form, but for Larry Hagman, who portrays the infamous J. R. Ewing on television's "Dallas," the sneer has become a classic trademark. Whether flashing a self-satisfied smirk, or grimacing in humiliation as his "daddy" reprimands him like some naughty child, J. R. seems to be sneering at the world, at all authority, and at anything or anyone which might stand in the way of his insatiable appetite for power. He has become a personification of greed, lust and pride. His sneering visage radiates evil, and the effect is to portray J. R. Ewing as the epitome of a human being devoid of humanity.

All in all, J. R. Ewing has become a person whom millions of TV viewers in Canada and the U.S. simply love to hate. Hagman's character has taken over the appeal which once belonged to Carrol O'Connor's character, Archie Bunker. But whereas Archie exemplified bigotry, ignorance, and narrowness, J. R.'s evil is not just attitudinal, but is active; it is not just the vocal outpourings of a frustrated man's inability to cope in a changing world, but it is determined manipulation for the sake of evil itself.

The question poses itself: Why does such a hateful person as J.R. Ewing become so appealing? Apparently, J. R. has become a kind of scapegoat for people's sense of sinfulness in a time when we have evidently lost a true sense of guilt and sin. J. R.'s evil personality and actions comfort us in that we never have been, are not, and never will be that bad. It is as if J. R.'s hatefulness convinces us of our righteousness; that is, we can never really think of ourselves as sinners, when we see how bad J. R. is.

By way of contrast, we might suggest that this sense of comfort gained in the presence of truly sinful people is quickly lost in the encounter with those whose lives radiate goodness. Many people have felt a strange element of discomfort and unease when watching news accounts or reading about Terry Fox. His courageous and selfless actions hammer home to our consciences that our lives are far less selfless, far less models of virtue, goodness and love, than what they might be, and should be. How happy we are to see J. R. again, and to regain a sense of self-righteousness!

All of which demands a new appraisal of St. Paul's strident assertion that "all have sinned and have fallen short of the glory of God" (Romans 3:23). The Christian proclamation is that there is no comfort to be found in an arbitrary measuring of sinfulness or in a knowledge that while we may not be good, there are others worse. The Christian faith declares that all mankind stands before God in an equal sharing of guilt as part of a sinful and fallen creation. Before God, no one can proclaim a degree of innocence, or a lesser degree of sinfulness.

But while this levelling is important in itself—so that we don't pride ourselves as being better than J. R and therefore not in need of divine mercy and grace—far more important is the joyful exclamation which Paul offers in the same breath: "so all are justified by his grace as a gift, through the redemption which is in Christ Jesus." The Good News of the gospel is that while all mankind suffers under the burden of sin and guilt, in Christ Jesus we find the source of forgiveness and the means of being put back into a right relationship with God and our fellow human beings. In Christ, all mankind—even and especially the J. R.'s of this world—are offered the grace and peace of God and new life and hope in the Spirit.

How badly our society needs to regain this understanding. Peace of soul and joy of heart are not found in self-righteous evaluation of ourselves as better than the sinners like J. R., but rather are found when we throw ourselves unconditionally upon the grace of Christ. Then we will no longer love to hate J. R. and hateful people like him, but their appeal will be as souls for whom we can, in love, pray that the light and truth of God's mercy may yet come.

WANTED IMMEDIATELY
Industrial Millwright
—Good working conditions and fringe benefits.
—Wages in accordance with experience.
Contact
Bruce Kirton
Montebello Metal Inc.
1036 Aberdeen Street
Hawkesbury, Ont.
Tel. 632-7096
47-1c

CONSIGNMENT SALE OF HOLSTEIN CATTLE
will be held at
FAWCETT'S SALE ARENA
WINCHESTER
Monday, Nov. 24
1:00 p.m.

75 Head Selling: Fresh and springing cows and heifers; 20 open heifers; 5 service age bulls, 2 with outstanding pedigrees, 1 is sired by Roybrook Tempo from 2 generations of V.G. dams, 1 is sired by Gaydale Fury Alert from a V.G. Admiral dam, V.G. at 2 years; all have high production and high test.

FREE LISTED FOR BRUCELLOSIS

FAWCETT BROS. SALE SERVICE
WINCHESTER

Allison, 774-3610 Ralph, 774-5710

Advertising... keeps people working.
CANADIAN ADVERTISING ADVISORY BOARD

We Care



47-tf

The Township of Kenyon
requires a
Building Inspector
and
Animal Control Officer

The undersigned will receive until December 2, 1980 at 1 p.m. local time, applications from candidates for the positions of Building Inspector and Animal Control Officer for the Township of Kenyon.

Qualifications:

Building Inspector—The successful candidate will be responsible for the issuance of building construction, alteration and demolition permits in conformity with the Township Bylaws and the requirements of the Ontario Building Code. The candidate will be required to become conversant with said code and should have sufficient knowledge of good building practices to be able to properly perform progress inspections.

Animal Control Officer—The candidate will be required to visit premises at which dogs are kept for the purpose of issuing a dog or kennel licence. The candidate will also be required to supply and operate a pound for the keeping of impounded dogs and to pick up and impound stray dogs. Candidates for both positions are to provide their own transportation. Other supplies will be provided by the township. Preference will be given to the person willing to perform both functions.

These positions are considered part time. Salary to be discussed.

J.R. Steel, Clerk-Treasurer
Township of Kenyon
R.R. 5, Alexandria K0C 1A0
Tel. 527-2090

47-2c

THANK YOU

to the ratepayers of Lochiel Township for electing me by acclamation.

I will do my best to represent you in the coming years.

Ron MacDonell,
Councillor.

47-1c

AUCTION SALE
FURNITURE AND ANTIQUES
Estate of Late Mary C. Reid
Auction to be held in South Plantagenet Municipal Hall, 3 miles north of St. Isidore 1 mile west of Fournier on

Sat., Nov. 29
at 10 a.m.

Bell pump organ, (beautiful condition); 2-dining room extention tables; pressed back chairs; chesterfield; antique washstand with towel rollers; gramaphone; rocking chairs; oak chairs; arm chairs; clover leaf and several small tables; wicker setter and matching chair; antique dresser with tear drop pulls; chest of drawers; crocks; Singer sewing machine; good selection of dishes, lamps, glassware; drop leaf table; mirrors; flat to wall cupboard; blanket boxes and steamer trunks; 10x12 rug; buffalo robe; furs; beds and bedding; 14 cu. ft. freezer; gas range; pictures and frames; albums; also miscellaneous selection of antique items. This is a good auction. Plan to attend.

TERMS—CASH

Mansel M. Hay
Auctioneer
Dalkeith, Ont.
874-2597 -2589

Dwight Proudfoot
Proprietor

CATTLE AUCTION SALE
to be held at
EASTERN HOLSTEIN SALES ARENA
RR1, Cardinal, Ont.

Friday, Nov. 28
at 12 Noon

SELLING 60 HEAD: of purebred cattle and 16 head of well grown open grades from Sam Rey, South Mountain, Ontario. Included in the sale are young cows fresh and springing and open and bred heifers. Many of these Holsteins are from Free Listed, R.O.P. tested and classified herds. Also selling is an outstanding service age bull from 4 V.G. dams. Consignments for this sale are still being accepted. Please contact Ralph MacKenzie, Finch, Ont.; Osborne Bennett, Foresters Falls, Ont.; Melville McLean, Gananoque; and Bob and Gordon Dodge, if you wish to consign an animal. Please remember that all animals between the ages of 60 days and 9 years are covered for full mortality for 15 days from date of sale. Our last Production Sale for the year will be held on Friday, December 12, 1980, if you are interested in selling one or a few head.

Sales Managers and Auctioneers
Eastern Holstein Sales Inc.
P.O. Box 490
Cardinal, Ontario
1-657-4712
Auctioneer: Lloyd Wilson

47-2c

Gordon Dodge **Robert Dodge**

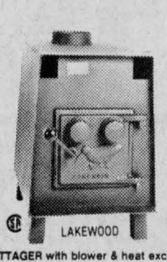

LAKEWOOD

COTTAGER with blower & heat exchanger

WOOD STOVES



LAKEWOOD

UNICORN with blower & heat exchanger

INSERTS — FURNACES — GLASS DOORS
CHIMNEYS — ACCESSORIES

Your Best Choice of Makes and Models

- Lakewood
- Timberline
- Better 'N Ben
- Ulefos
- Free Flow
- Carmore
- Hunter
- Fuego

NRG Energy Designs & Products Inc.

We sell Husqvarna Chainsaws

Showroom Location
Cornwall Township IX B
(North of St. Andrews W.)
Tel. 933-5249

MEMBER CANADIAN WOOD ENERGY INSTITUTE

42-tf

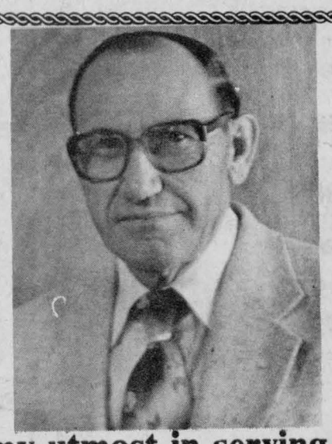

To all those who have given me their support, from the bottom of my heart I would like to extend a most sincere thank you.

As your reeve, I pledge to do my utmost in serving the interests of the whole community of the Township of Lancaster.

PAUL LEGROS

47-1p

Agricultural News

by Glen J. Smith,
Agricultural Representative
Glengarry County



I have received a number of requests for information regarding the feeding of "Protec." Some producers in the county are now feeding the product, but I do not have enough results to pass judgment. The following is an article written by Blair Murray, dairy cattle specialist, which may help to answer some of your questions. You will note from the article that, if you are feeding poor quality forage or not feeding a balanced ration, then Protec will not likely be of value to you: "Protec is being fed by some dairymen in Ontario with good results. However, for many cows in many herds the improved production may not be enough to justify the extra cost.

Protec is a protected lipid manufactured by Alta Lipids Canada Limited. It has been available in Western Canada for several years and was introduced to Ontario last year. This high energy supplement is made of plant protein, plant oils and/or animal fat with a formaldehyde coating. The formaldehyde protective coating on each particle prevents breakdown in the rumen, thus preventing the fats and oils from interfering with the rumen digestive process.

Most high producing cows go through an energy crisis in the first month after calving. The drain of high production and poor appetite create a negative energy balance. The resulting weight loss can lead to disappointing production and fat test, acetonemia and poor conception rates. The traditional solution is heavy grain feeding in early lactation. However, when cows eat large amounts of a grain and little or no bulky roughage feeds, digestive disorders and severe butterfat depression can occur.

Protec is being marketed as the answer to this problem. With high producing cows, the major effect of feeding the supplement is an increase in production and butterfat test. Another important benefit is improved health in early lactation. Problems with acetonemia or ketosis may be prevented. Cows may be easier to get in calf due to less weight loss.

While the high energy content of Protec is a big plus for high producing cows, it can cause problems for low producers. Feeding Protec during late lactation can cause over conditioning and calving problems. The economics of feeding Protec ($600-700 per ton) to late lactation cows is very poor.

In summary—before considerindg Protec: be feeding a balanced ration, have an above average herd (BCA at least 135); then, feed only to cows producing over 25 kg. milk per day, try it, determine if the improved production and fat are sufficient to pay the cost of the feed.

Neglecting to treat heifers for warbles

Neglecting to treat dairy heifers for warbles can reduce winter growth rate by 10 to 20 per cent. This conclusion is drawn from warble surveys completed in dairy herd improvement herds during the past two winters.

The surveys monitored 700 heifers in more than 150 herds across Ontario. Half the cattle were treated for warble grubs and the other half were not treated.

In 1978/79 treated heifers gained an average 8 kg. (17.8 lbs.) more than untreated heifers. In 1979/80 the difference was 9.5 kg. (21 lbs.). The different growth rates appear to be related to the number of grubs.

A variety of warble products are available and were used in the survey. Products include: Spoton, Grubex, Co-Op Warble Killer and Negunon. The survey showed all products equally effective.

When you have your heifers confined to treat for warbles, it would also be the appropriate time to deworm them with a number of products available from your vet or farm supply store. Dehorn them if necessary and inject with vitamins A, D and E to cover their requirements for the winter months.

Will discuss worthwhile topics at Guelph agricultural conference

The 1981 OAC Agricultural Conference will be held on January 6, 7 and 8 in Guelph. I realize that distance is a detriment for attendance of producers from this area, but the topics discussed may certainly make it worthwhile for you to attend. Topics to be discussed are:

January 6, Alternative Energy Sources (discussions of energy use in agriculture; ethanol production and use; methane production and use; methanol; the Agricultural Energy Management Resource Centre.

January 6, Ontario Farm Land Values and Farm Property Taxation (afternoon) (farm property assessment and taxation and its implications for agriculture.)

January 7, Corn Production Update (all day). Discussion of planters and planting; grain drying and storage; silage; head smut; insect problems and stalk quality, etc.

January 8, Herbicides. (Discussion of the controversy and the facts surrounding the herbicides in the 2-4-D family.)

Anyone interested in attending the conference can contact us for further information.

COMING EVENTS

Swine Herd Health Improvement Workshop, December 2, Winchester Community Centre.

Glengarry-Prescott Ayrshire Club annual meeting, December 4, 1 p.m., OMAF Boardroom, Alexandria.

Glengarry Holstein Club annual meeting, December 10, 11 a.m., Green Valley Pavilion, Green Valley.

Glengarry Soil and Crop Association annual meeting, December 16, 10:30 a.m., Acropolis Room, Alexandria Pizzeria Restaurant.

Swine Symposium, December 10, Stratford Fairgrounds (Registration forms and agendas are available from this office.)

Eastern Breeders Inc. annual meeting, January 27, 1981, 8 p.m., Green Valley Pavilion, Green Valley.

Ontario Show and Sale of Beef Bulls, Markham Fairgrounds, Markham, March 31, 1981. (Entry forms and rules and regulations are available from this office.)

Merchandising Hay Seminar, January 14, 1981, Guelph.

Res. 933-7428 Bus. 932-8388
Raymond Filion
Bijoutiers/Jewellers Inc.
Diamonds, Watches, Watch Repairs
Gifts, Trophies, Engraving
29-tf
604 Montreal Road Cornwall, Ont.

THANK YOU
Fellow Citizens of Alexandria
Your vote of confidence on November 10 was greatly appreciated.
47-1c
Jean A. Larocque

Good News
Nov. 1 to Dec. 31
Extension Program
1000 Series—$150 Cash Discount
Cash Discount or Waiver of finance charge to March 1/81
TRACTORS
2600, 3600 and 4100 $400
4600, 5600, 6600 and 6700 $600
7600 and 7700 $800
TW Series Tractors
TW 10 $1,000
TW 20 $1,500
TW 30 $200
Ford Tractors Equipment
Business Hours: 8-5:30, Sat. 8-12
TROTTIER FARM EQUIPMENT LTD.
Hwy. 43, Alexandria Tel. 525-3120
47-6C

Adrien Menard Electric Inc.
ELECTRIC MOTOR REPAIRS
11 Mill Square Tel. 525-2173
Service of water pumps
Repair of Sunbeam cow clippers
Sales of Jacuzzi and Beatty jet pumps
51-tf

Anniversary Sale Continues
Some groups still at 1/2 price
Wed., Thurs., Fri., and Sat., 20% off on regency velours
Tops, shirts, pants in the new colors: copper, seas, steel, putty
The winners of the $25 gift certificate
Nov. 8: Imelda Chretien, Summerstown.
Nov. 15: Bernice Denneny, Long Sault.
47-1c
VIAU'S LADIES WEAR
Green Valley, Ont. 525-2992

19—1980 Demonstrators. Most models and colors from Acadian to Cadillacs, including Pick- ups and Vans.
ALSO
11—1980 4-door Laurentian company owned vehicles.
At Clearance Prices



Ontario sales tax rebate (up to $700) on all Demonstrators and New light duty trucks and vans.

See the boys at Roy's
We treat you Royally
Tel. 525-2300 GARAGE (GREEN VALLEY) LTD. *Green Valley, Ont.*