Roy's
Eight Time Winner of the President's Triple Crown
PONTIAC BUICK GMC
Green Valley Internet: www.roys.on.ca 525-2300

GLENGARRY SCENE
Williamstown Cenotaph has never looked better
- SEE PAGE 3 -

SPORTS
Wolf earns first win
- SEE PAGE 13-

AGRICULTURE
Skye Road couple receives top award
- SEE PAGE 23-

CHEV-OLDS TITLEY ALEXANDRIA, ONT.
REMEMBER: If you don't shop Titley's You may pay too much
Hwy 34 S Alexandria 525-1480

The Glengarry News

Volume 110, No. 45 ALEXANDRIA, ONTARIO. WEDNESDAY, NOVEMBER 7, 2001 80 CENTS (INCL. GST)

Board, union avoid strike

Extending the talks deadline between the Conseil scolaire de district catholique de l'est ontarien and the union representing its support workers to Nov. 1 proved fruitful as a tentative agreement has been reached.

"I can say that our negotiating committee is strongly recommending members ratify the deal," said CUPE National Representative Bob Manny.

Details about the deal and whether it was ratified were not availabe at press time.

The custodians, secretaries and other education support staff cover a wide area from Hawkesbury and Cornwall in the east to Embrun and Russell in the west.

Glengarry In Brief

A warm, wet October

October was warmer than usual by 2 degrees Celsius (3.6 Fahrenheit), and much wetter than normal at 46 millimetres (1.8 inches) above normal, falling on 18 days.

The growing season was less productive than normal due to low rainfall in June and August along with high temperatures and strong drying winds.

Total precipitation from Jan. 1 to Oct. 31/01 was 775 mm (30.5 inches). Normal is 828 mm (32.6 inches).

The high and low temperatures for the past month were 25 C (77 F) and -9 C (16 F).

Killing frost was recorded on several nights.

(Submitted by George Hambleton, Atmospheric Environment Services, Dalhousie Mills).

Santa visits Maxville

The Christmas season will kick off with the Maxville & District Chamber of Commerce Santa Claus Parade on Nov. 18.

Entries will be judged at 1 p.m. at the Maxville Manor, and the parade will depart from the Manor at 1:30 p.m.

Awards will be presented for the top three entries, with judging based on originality, workmanship and overall appearance.

The parade will wrap up at the Maxville Sports Complex, where there will be hot chocolate and hot dogs served by the Lions Club. Prizes will also be awarded at that time.

Santa will make his appearance at 2:30 p.m.

To enter a float, contact Audrey Evans at 527-3386 or Tanya Rozon at 527-1117.

The Stork Market

- August 2, 2001 - to Sylvie (nee Cardinal) and Mike Johnson, a boy James Alain Marc
- October 7, 2001 - to Joanne (nee McDonald) and Bob Haley, a boy Derek Kenneth
- October 15, 2001 - to Natalie (nee Seguin) and Bryan Leeman, a boy Nicholas Ambrose
- October 17, 2001 - to Melanie Legault and Yanik Villeneuve, a girl Zoé
- October 30, 2001 - to France Anik (nee Chauret) and Serge Campeau, a boy Charles Antoine
- November 2, 2001 - to Nathalie (nee Jannette) and Kenneth Urquhart, a boy Alexander Thomas

GLENGARRY BABIES IN 2001:

Boys: 66 Girls: 41

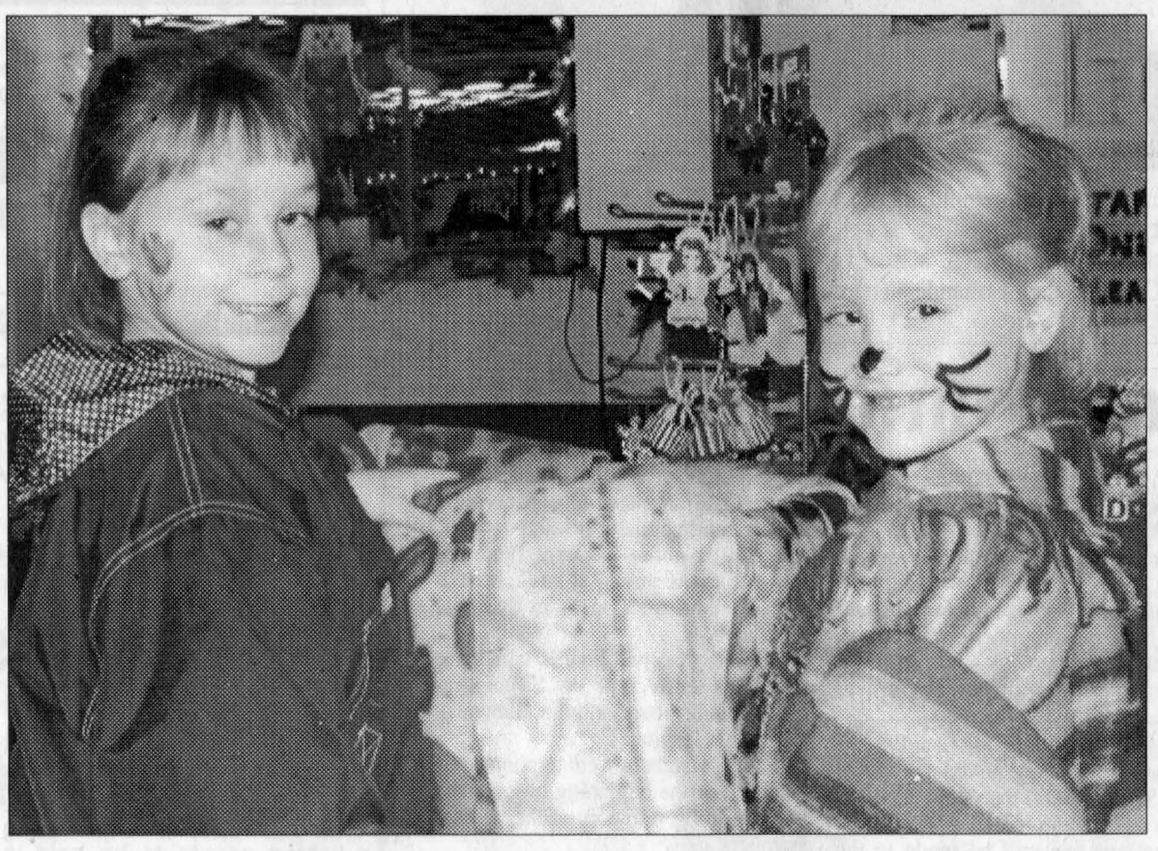



SEASONS CLASH: Left photo, more than 50 tables of crafts, gifts and homemade goodies were on display at the Christmas Craft Show held at the Bonnie Glen on Sunday. Here, Jessica Beehler and Brittany McIlwain of Maxville check out the cozy fleece blankets at one of the booths. Right photo, Many local youngsters still braved Halloween's wet evening, including this Maxville group, from left, Jeff Campbell, Neill Hartrick, Julien Maynard, Garrett Bradley and Steven Beach. PHOTOS KRISTINA MICHAUD, TODD ANDERSON

Old memories for a current perspective

By Kristina Michaud
News Reporter

In the midst of war on terrorism, this Sunday's Remembrance Day, takes on an extra special meaning.

Learning from our history

Having experienced war first-hand, Duncan G. MacDonell of Alexandria feels that the current war is different than the major wars of the past.

"The government has neglected to mobilize militia units for protecting against enemy action against power plants and borders. Instead, the government decided protection could be supplied by the RCMP," he said.

"To recruit a young person for service in the RCMP, it takes a number of years before he or she becomes a person that can undertake security matters. Whereas in the military, you have regiments that are trained in these things."

In an age of seemingly endless budget cuts, using militia would also be time-saving, but would also save money.

"Expenses would be lower if they used a number of militia instead of hiring reinforcements for the RCMP, which are not available immediately," Mr. MacDonell said.

"Military units are specially trained for these tasks, such as border control, protection against radicals, protecting our airports, power plants, bridges and other such places."

With the outbreak of the Second World War in 1939, various regiments, such as infantry and armoured units, were semi-combat ready, and were mobilized in a short time.

One of the first things they did was go on guard duty in various places, such as the power plants in the Niagara area, because of the fear that rebels would blow up power plants, he said.

In 1940, Mr. MacDonell was in North Bay, instructing those recruits who had been called up for six weeks of training.

"That's how quickly the government got the military people into active service," he said.

"War was declared in 1939, and soldiers were being trained in 1940. They built training centres and called up people for active service."

Recruiting strategies

Mr. MacDonell said he originally joined the military for the glamour it presented to him as a 15-year-old.

"Most young men saw it as an adventure," he said.

"I was sold on the idea of (joining) air crew, but I didn't have my senior matriculation. The uniform was more attractive to the opposite sex. All the girls loved them."

Mr. MacDonell's son Doug remarked that local regiments, such as the SDG Highlanders, were made up of a volunteer army, with strong internal bonds as most of the boys grew up together.

"The American Army was never as effecient as the Canadian Army because of that (closeness)," he said.

Continued on page 2

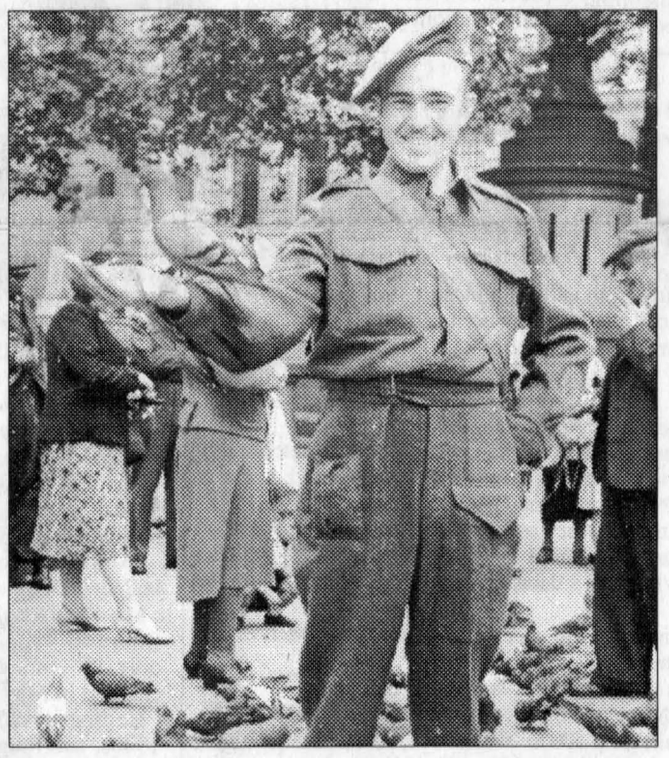

A NEEDED PAUSE: Duncan G. MacDonell has fun with some London pigeons during a break in the war service. SUBMITTED PHOTO

Remembrance Day even more significant

By Kristina Michaud
News Reporter

Due to the Sept. 11 tragedy in the United States, and the subsequent military actions in the "War on Terrorism," area residents are being reminded to take a moment to remember those who made the ultimate sacrifice.

"We're inviting everyone to attend (the ceremony) to remember our fallen soldiers who saved us from ever being invaded," said Rita Robinson, of the Alexandria Legion Branch 423.

"Especially this year, given (current) events, it's important to remember them."

Assemble at 10:30 a.m.

The ceremony in Alexandria will begin at 10:30 a.m. when those involved will assemble at the high school. The procession will leave at 10:40 and march north to the Cenotaph.

At 11 a.m., the traditional two-minute silence will be observed, followed by the laying of wreaths on the Cenotaph.

After the ceremony, the parade will march south on Main Street to Elgin, where they will make their way to the Legion Branch. All are welcome at the hall.

"Even if you can't make it," said Mrs. Robinson, "we encourage everyone to take the two minutes of silence."

Two ceremonies

The Lancaster Legion, Branch 544, will hold two ceremonies this Sunday. The first observance will take place in Williamstown at 11 a.m., with those taking part assembling at 10:50 a.m. in front of the former town hall.

The second Remembrance Day ceremony will be held in Lancaster at 2 p.m. All those marching will assemble at 1:50 at the South Glengarry Township Hall on Oak Street.

All ex-service personnel are invited to march in the parades.

Special cermony for children

The Legion in Alexandria is also holding a special Remembrance Day ceremony for school children on Friday at 11 a.m. The kids will meet in the Legion parking lot and have a short service to demonstrate what Remembrance Day is all about.

"The kids get to meet some of the vets," said Mrs. Robinson.

"Last year, we had a good turn-out. The kids seem to enjoy it. They get to see first hand who the veterans are. The veterans will be in Legion dress, with their medals, and the kids get to ask them questions."

Patient's daughter fights GMH bill

Hospital's chronic care revenue crucial for its survival, says MPP

By Greg Peerenboom
News Editor

A South Glengarry resident is willing to "go as far as it takes" to clarify hospital billing and treatment practices.

Jamie MacDonald says her father's recent experience with Glengarry Memorial Hospital has her convinced that Canada Health Act guidelines are being bent.

Her two main concerns are:

- Billing policies, known as co-payments, for stays in a chronic care ward, which she believes can be inconsistent and, in her father's case, unnecessary.
- the length of time that patients receive free care.

But first she must deal with a small claims court action brought by Glengarry Memorial Hospital against her father. The hospital is seeking $946 from Lloyd MacDonald, who was treated for a broken hip at the hospital last spring.

Mr. MacDonald was billed at a daily rate of $43.03 because he stayed in the hospital's continuing care ward from April 10 to May 1, after being admitted to acute care on April 3.

He was operated on March 31 at Kingston General Hospital for a broken hip and then brought back to Glengarry Memorial on April 3.

Glengarry Memorial chief executive officer Kurt Pristanski said the hospital is simply following guidelines.



Kurt Pristanski

"She's not the only one – everyone who stays in continuing care gets a bill," he said. "If it's for medical reasons, it's free."

He said patients are transferred to a chronic care bed once the patient no longer requires "medical" treatment.

But for Ms. MacDonald, that's where Glengarry Memorial's policy is flawed.

Ms. MacDonald contested the bill, questioning why her father fell under the criteria.

"If he's well enough to be out of acute care, send him home," she said.

Although Mr. MacDonald was discharged on May 2, he was given an advance bill of $1,308.8 for charges for the balance of May.

Mr. Pristanski declined to comment on Mr. MacDonald's file, citing privacy policies. However, he told *The News* a discharge will not happen if the physician believes it would be unsafe.

Ms. MacDonald, however, notes that the Canada Health Act states that some payment in respect of accommodation costs may be required by patients who more or less permanently reside in the institution.

"He wasn't waiting to get into (continuing care)," she said of her father's stay.

Mr. MacDonald has his own home near North Lancaster and, during his convalescence, kept a room at Maria Goretti Residence, which he has since relinquished. He now resides at Chateau Gardens in Lancaster where he was served the court notice.

Mr. Pristanski said taking court action is an uncommon step for the hospital.

"This is one of the very few cases where a patient or family of a patient refuses to pay.

"And when they don't we send it to a collection agency."

Continued on page 2

Wood's
CANADIAN MADE FREEZERS
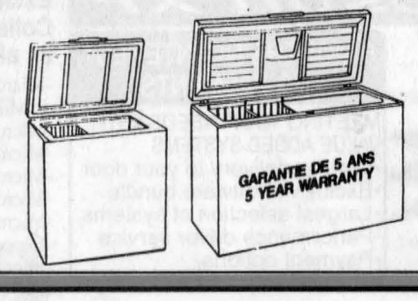

5 cu. ft. to 25 cu. ft.
Models in Stock
4 MONTHS NO Payment NO Interest at NO COST O.A.C.
MARCEL TV-FURNITURE
COUNTRYWIDE
FREE DELIVERY
369 Main St., South Alexandria 525-3692



OPTIMIST-IC FUNDRAISER: Funds raised at the Green Valley Optimist Club's silent auction, dinner and dance at the Bonnie Glen Saturday, will assist the school and the community in this age of budget cuts. The money will go towards the purchase of computers, as well as defraying the cost of school trips. Here, representatives of the Green Valley Optimist Club cut the ribbon to open the silent auction. From left, Marcel Leroux, Zone 6 lieutenant-governor Gisèle Jeaurond, Carole Lefebvre, Pierre-Charles Hébert, Lise F. Prieur, Ginette Aubin and Club President Fernande Ménard. The Club hopes that once the final tally is made, it will exceed last year's total of $4,700.
KRISTINA MICHAUD PHOTO

Set the table tone this Holiday Season with
CHRISTMAS NAPKINS
Assorted Patterns to Choose From!!!
Heuriste
L'Occasion
Florist
84 Anik St., Alexandria 525-1043

Hurry, Now until Christmas...
we're having WEEKLY SALES!
Check the newspaper every week for sales!
THIS WEEK: Nov. 7 to 13
T-SHIRTS Nike and Reebok Men's, Women's. Boys' and Girls' 35% OFF
PIC'S SPORT SHOP
3933 Cty. Rd. 45, Alexandria
525-2481

Meeting could determine committees' fate

By *News* Staff

There was once "Friday Night at the Fights" – now residents have to settle for "The Great Committee Debate".

As requested by North Glengarry Township Deputy-mayor William Hagen, council will discuss the possibility of streamlining the make-up of its advisory committees this Friday.

Township clerk Leo Poirier said no structure has been set up for this, a special meeting of council.

"It will be open for discussion."

Dp.-mayor Hagen is concerned the cost of holding committee meetings is excessive. As of the end of October, about $25,000 has been doled out for honorariums.

Each member – including council members – are reimbursed $60 for their attendance.

There are nine committees which North Glengarry fills: environment, which has two sub-groups for land and water issue; economic development, protection to persons and property, beaver management, planning and property standards, roads, district fire chiefs, local architecture conservation advisory and public utilities.

Of these, about 20 members are drawn from the public-at-large, including several who sit on more than one committee.

There are also two boards which the township sends reps to: Glengarry Sports Palace board and the Glengarry Memorial Hospital.

At-large members were appointed by council near the beginning of its term.

The meeting is 7 p.m. at the council chambers

Eigg Road residents hold yard sale for NY victims

Residents of Eigg Road in Alexandria held a yard sale on Oct. 13 in response to the tragedy of Sept. 11.

A total of $575 was raised and will be donated in its entirety to the Canadian Red Cross USA appeal.

Falcon Environmental Services Inc. made a matching donation while Alexandria Milling Ltd. is matching a portion of the funds raised.

Erika Tomsons along with neighbours Jennifer Dewar and Shelley Willock organized the sale, with donations coming from other families on the road.

Despite the threat of rain in the morning, the turnout was quite good, Ms. Tomsons said.

"Those who knew it was for charity felt like they were doing something. Some people even donated extra money for the cause," she said.

"One woman negotiated me down from $7 to $5, and then gave an extra dollar as a donation."

Donations can still be made to the Canadian Red Cross by mailing a payable cheque to Canadian Red Cross, "USA Appeal".
Canadian Red Cross, National Office
170 Metcalfe St.
Suite 300
Ottawa ON K2P 2P2

All donations are tax deductible.

Old memories for a current perspective

Continued from page 1

"Casualties were not anonymous. There were family members, brothers and cousins, who fought together and died."

At Vimy Ridge, in the First World War, the Canadian Forces were well-organized. The men who fought in the First World War became the instructors who were training those who fought in Second World War, as there was a span of only 21 years between the two.

"Compare that to the lapse between the end of WWII and Sept. 11, 2001," Mr. MacDonell said.

"Elected politicians are not aware of what's happening. They are unable to realize that things happen quickly. They do it the expensive way, sending in the RCMP, and missiles, when militia soldiers are less expensive."

"And they keep cutting the defense budget," Doug added.

Mr. MacDonell was in the military from July 1932, joining when he was only 15 years old, until he was discharged in May 1967.

He first served overseas in the early 1940s, and fought at Dieppe, a battle where Canada's losses were very heavy. After Dieppe, he returned to Canada, where he was a Regimental Sergeant-Major in Sault Ste. Marie. In Oct. 1944, he once again served overseas.

During his wartime service, Mr. MacDonell was the recipient of a Star, a Defence Medal, a Canadian Service Medal with Clasp, a War Medal, an Efficiency Medal and a Canadian Forces Decoration.

Hospital's chronic care revenue crucial for its survival, says MPP

Continued from page 1

Mr. Pristanski said the co-payment amount of $40 per day is relatively inexpensive, when comparing it to the total cost of about $300 to provide a chronic care bed.

"Hospitals have rules, we're no different than any other hospital."

He produced a number of documents from the Ministry of Health, detailing how chronic care co-payment works.

Chronic care is defined as hospitalization "for people who have long-term illnesses or disabilities that can't be treated at home. (It) provides patients with room, board and other basic necessities in addition to medical/nursing care.

Co-payments are "charged when a doctor has determined a patient requires chronic care and is more or less permanently a resident in the hospital or other institution."

Ms. MacDonald pointed out that her family was able to afford private care if need be.

The ministry guidelines also state:

"This now includes patients in a regular acute hospital who are awaiting placement in a chronic care hospital/unit or nursing home. Co-payment begins unless the patient qualifies for an exemption."

The memo states that all chronic care patients will be charged the same co-payment regardless of what kind of hospital bed they occupy. In the past, patients in a regular bed while awaiting placement in chronic care or nursing home were not charged. Also, patients in hospital chronic care were often charged less than those in a nursing home and receiving chronic care.

This didn't happen to Mr. MacDonald during a stay at another institution, Ms. MacDonald said.

She said her father was not billed for staying at Janet MacDonell Pavilion in Cornwall in fall 2000 when he was recuperating from another ailment.

"Why does one place not do it and GMH does?"

Glengarry-Prescott-Russell MPP Jean-Marc Lalonde has been investigating the issue at Ms. MacDonald's request.

He came to a startling realization.

"The hospitals that are not following government policies tend to end up in the red," Mr. Lalonde said.

"Very few hospitals are charging after eight days.

"Those that do, such as GMH do not end up in the red.

"Glengarry Memorial is going by the book," he said about the hospital's decision to begin charging after eight days.

Otherwise, if there were fewer patients, GMH would lose revenue.

"This is why Glengarry is able to stay open."

In Mr. MacDonald's case, the MPP said the man did have a suitable place to transfer as Maria Goretti is not a nursing institution, but rather a residence.

"The doctors were not too keen on letting him go out of the hospital."

While an eight-day recovery is the provincial average for hip surgery, a physician can keep a patient in hospital if the patient still requires medical supervision, he noted.

Mr. Lalonde said he intended to make a statement on the matter in the legislature on Tuesday.

"If a person wants to stay in a hospital he should be able stay in the hospital without having to charge the family or the person in the hospital.

"The government could give a flexibility to the small, community hospital."

For the moment, however, the issue remains a matter for small claims court to decide as Ms. MacDonald said she plans to hire a lawyer to fight the charges.

Correction

The Glengarry Highland Games hopes to have $600,000 available to continue its expansion project. Incorrect information appeared in the Oct. 31 issue of *The News*, which regrets the error.

GLENGARRY GATHERINGS

Bereavement meeting

Cornwall and Area Bereaved Families will hold a support and share night meeting, Nov. 8 at 144 Pitt St., 7-9 p.m. Guest speaker is AAS counsellor Jean Grainger. For info, call 936-1455.

Wine, cheese, silent auction

St. Michael's and All Angels of Maxville is holding a fundraising wine and cheese, silent auction, Nov. 16, 7 p.m., for Blair and Jean Williams, who are attending the Asian Rural Institute, which trains people in food self-sufficiency and leadership, at the Glengarry Curling Club in Maxville. Donations are needed for the auction. Call Benjamin Williams at 525-2886. Omega, a 13-piece jazz band will entertain.

Special Maxville Chamber event

In celebration of its 10th year, the Maxville and District Chamber of Commerce is holding a special Christmas Dinner and Dance on Nov. 24. Proceeds will help the chamber continue its commitment of supporting local business and the community. All past presidents are being invited to attend the evening at the Sports Complex, which stars at 6 p.m. For more info, call Doreen Crites at 527-5685.

Craft Sale

Craft Sale for Cystic Fibrosis will be Nov. 17, from 9:30 a.m. to 2:30 p.m. at Cornwall Square. Bake sale from 9 a.m. to 2:30 p.m. at Zellers. Any questions or wish to contribute, call 933-5851.

Theatre fundraiser

The Cow-Patti Theatre Company is holding a fundraiser for the New York orphans at Georgian House on Nov. 21, 6 p.m. cocktails, 7 p.m. dinner and show, 8:15 p.m. Price is $37. For infor, call 527-5436.

Clan Donald meeting

Glengarry-Stormont Clan Donald's Annual Meeting is Nov. 18, 2 p.m. at Royal Canadian Legion, Alexandria.

Concert musicians welcome

Seaway Winds, a community concert band in Cornwall, is welcoming intermediate and advanced musicians to play. Rehearsal Wednesdays 7-9 p.m. at Cornwall Collegiate and Vocational School music room 115. For info, call Barb Hunter, 534-2111.

Bridge scores

The Alexandria Bridge Club results of Oct. 23 were: North/South – 1. Elizabeth Marjerrison and Jim Campbell, 2. Marcel Laviolette and Jean-Guy Parisien, 3. Francoise and Bob Govan. East/West – 1. Rene Belanger and Michel Duplantie, 2. Marjorie and Rudy Mertl, 3. Betty Watt and Les Kimbell.

EVENING SANTA CLAUS
PARADE
DU PÈRE NOËL EN SOIRÉE
The Club Richelieu is sponsoring a lighted parade to be held in Alexandria, December 1, 2001.
Prizes to be awarded to the three best floats.
Any group, organization, social club, student body, company, business or individual wishing to be part of the parade, please contact the undersigned.
Le Club Richelieu organise une parade illuminée qui aura lieu à Alexandria le 1er décembre, 2001.
Des prix seront décernés aux trois meilleurs chars allégoriques.
Une invitation est lancée à tout groupement, club social, corps étudiant, compagnie, commerçant ou individu. A tous ceux et celles qui désirent en faire partie, veuillez s.v.p. communiquer avec le soussigné.
CLUB RICHELIEU
Raymond Legault
525-4639


PADDY'S...
Celebrating 15 Years!
Offering affordable quality clothing for casual living for ladies and gents to Alexandria area residents for 15 years.
Come celebrate with us Wednesday, Nov. 7 to Saturday, Nov. 10.
Many In-Store Specials Gift Certificate Draws
Win Your Purchase Contest
Selected Ty Beanie Babies and Attic Treasures $5.00 each
Light refreshments and hors d'oeuvres will be served!
PADDY'S
Casual Attire
8 Main St. N. Alexandria 525-4985

PLAYING
JET LI
THE ONE
sony.com/TheOne
NOV. 9-15 7:00 & 9:00 p.m.
(Adults 14 yrs.)
Sat. & Sun.
Matinée
"MVP 2"
1:30 p.m. (FAMILY)
PORT CORNWALL 933-4547 MONTREAL RD.
DOLBY STEREO

"IT ALL STARTS WITH NEWSPAPERS"
The Glengarry News
Tel: 613-525-2020 - Fax: 613-525-3824

Now shipping with Microsoft XP

ESB CANADA
Check out our complete line at www.esbcanada.com
INTEL P4 - 1.4 GHz
•256 MB Memory
•40 GB Ultra ATA-100
•Samsung 52x CD ROM Drive
•Intel enhanced 3D AGP video
•Sound Blaster compatible/3D audio
•Monitor - 17" Samsung .24hdp
$1547
FREE Samsung 16x10x32 burner
6 MONTHS NO INTEREST, NO PAYMENTS
MEETING YOUR NEEDS WITH VALUE ADDED SYSTEMS
•Courier delivery to your door
•Exclusive software bundle
•Largest selection of systems
•Performance driver service
•Payment options
Exclusive Microsoft Home Collection CD Bundle with an all ESB Canada systems
-Microsoft®Windows Me (Millennium Edition)
-Microsoft® Word 2000
-Microsoft® Works 2000
-Microsoft® Money 2000
-Microsoft® Encarta Encyclopedia
-Microsoft® Home Publishing 2000
-Expedia Streets & Trips 2000
-Microsoft® Picture It! Express
3 Year "AT YOUR DOOR" Warranty
At your door service....what does it mean? Quite simply it means that we provide our customers with the best after sales service available in the city. If there is a problem with your new system, we will pick the system up and bring it to our repair depot for immediate service. Now what could be easier than that?
910 Montreal Rd. Cornwall
(opposite St. Lawrence College)
Hours: Mon - Fri. 10- 5, Sat.10 - 5
932-2800
44-1c

GLENGARRY SCENE

Toastmasters hope to re-establish club

By Kristina Michaud
News Reporter

Representatives from Toastmasters International were on hand at the Priest's Mill on Thursday in an attempt to start up a club in Alexandria.

"There was a club here about five or six years ago," said Morrisburg Toastmasters President Bob Sloan, to the crowd of about 20, "but they folded when they lost their meeting location."

Champions/Priest's Mill co-owner Dan Giroux has offered a room at the restaurant in which the club could hold its semi-monthly meetings.

Eight of the people in attendance have shown interest in forming a Toastmasters club, which is enough to warrant a "demo meeting," to be scheduled shortly.

"We want to get the word out," said Mr. Sloan, "so that anyone who is interested in joining can come see what it's all about."

Expression of thanks

The meeting at the Priest's Mill was held as an expression of thanks to the restaurant for its sponsorship of the Toastmaster International convention held in Cornwall on the weekend.

Toastmasters promotes communication and leadership development through the art of public-speaking.

"It's a life-changing experience," keynote speaker Chris Ford told the audience.

"Everyone comes in the door to learn how to communicate, but they go out the door one, two, even 10 or 20 years later thinking 'things have changed because of what I have learned.'"

Mr. Ford is a retired Canadian Armed Forces Brigadier-General, and one of 18 international directors for Toastmasters world-wide.

Toastmasters has speaking projects geared to all walks of life, from managers and CEOs to engineers to salespeople.

"We all have our own unique talent," Mr. Ford said.

"You bring the knowledge, we'll help you develop the skill."

Members learn to prepare effective speeches and presentations and are evaluated by other members.

"The benefits are many," Mr. Ford noted, "from increased self-confidence to improved speaking skills. It really is a life-changing experience."

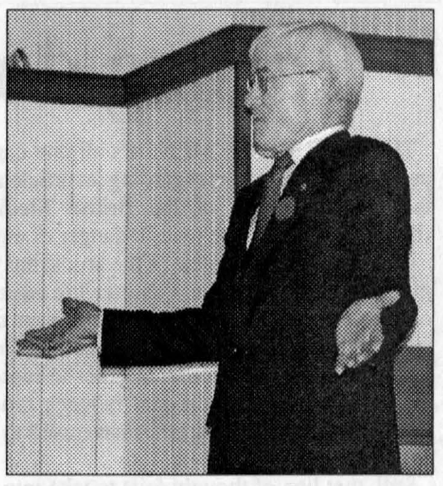

Chris Ford

Green Thumbs brighten memorial to fallen soldiers

By Sue Harrington
News Correspondent

When the band of Williamstown and area faithful turn out to Remembrance Day services at the Cenotaph this year, there will be some differences noted.

The service will no doubt be somewhat the same; the same people will likely participate; the same bands will play the same music.

The difference is more concrete. A project which has been in the works for several years now has begun, and the first phase is complete.

Visitors to the Williamstown Cenotaph this year will see some fancy stone footpaths, thanks to the efforts of the Green Thumb Horticultural Society.

Maureen Stephens, president of the Green Thumbs, and Wendy Wert, were casting around for a project which would enhance the Williamstown area where the horticultural group meets monthly. The Green Thumbs, in conjunction with members of the Manor House Committee, had sponsored a fashion show several years ago, and it was decided that the funds raised would go to the beautification of the cenotaph.

The work will be spread out over several phases and will include inter-locking brick pathways, benches, and landscaping. Cornwall landscape architect, Susan Towndrow, (formerly of Williamstown), has designed a plan which will keep the project on track.

Denis Joyal of Summerstown, was hired to fit together the first phase of brick work which was completed recently, in time for Sunday's services at the cenotaph at 11 a.m.

The Williamstown cenotaph did not always occupy its current spot on the grassy, pie-shaped lot across the road from St. Mary's tennis courts.

Until, the Cenotaph was located in a concrete island in front of the former Township of Charlottenburgh Hall. The spot was hardly restful. First fire trucks (when the fire station was located across from the municipal offices) and then heavy equipment from the township garage (located in the former fire station) thundered by the cenotaph island.

Previously, the original Cenotaph had been constructed in 1953, after a group of local residents got together to see that a memorial to the veterans was built in Williamstown. Spearheading the project was Williamstown matriarch, Katherine (Katie) McLellan, along with several others in the Williamstown Community Club.

Miss McLellan, who died in 1983, had a long and interesting nursing career. As an RN, she nursed in Hudson, New York, eventually working her way up to the position of Director of Nursing Education. Later she established the School of Nursing Education at Cornwall's Hotel Dieu Hospital.

During the First World War, Miss McLellan had joined the American Red Cross nursing service, and had spent considerable time nursing wounded soldiers. This experience no doubt influenced her to push for a local Cenotaph.

The unveiling of this first memorial, in November 1953, was described in an article in *The Standard-Freeholder* of that year.

"While a blistering hot sun beat down on silent faces and sometimes tearful eyes, Major J.A. McNeil of the SDG Highlanders – a native son of Williamstown who served his country with distinction – called on a lady who sent five sons to war and a padre recently returned from active service to unveil the impressive monument erected by the Williamstown Community Club."

The monument was described as a "light gray granite war memorial," and is the same one in use today. Engraved on the momument are the names of "Those who made the supreme sacrifice for their country in the Two Great Wars."

There were 18 Williamstown and area men who died in the first war: D. Calder, W.J. Cattanach, M. Dingwall, A.L. Dunlop, T. Ellis, J.J. Gordon, W.T. Govan, D. Larocque, D. Mellor, A. McKillop, C.G. Proctor, J. Proulx, D.L. Squair, A. Stewart, D.L. Stewart, G. Stuart, A.G. Urquhart, and K. Urquhart.

Most of these men were members of the famous Stormont, Dundas, and Glengarry Highlanders and many of the names are still carried by relatives in the area today.

In the Second World War, 16 area men lost their lives: F.G. Benning; H. Clark, M.J.C. Craig, H. Daoust, H. Fortin, C. Grant, M. Grant, Munro Grant, M. Lapierre, K.J. Major, G. MacDonell, R. MacIntyre, N. Phillips, W. Ruxton, E. Wood, and K. Urquhart.

You will note that there are two K. Urquharts who are listed. The two, both named Kenneth, were brothers, the second being born after the first was killed in World War I, and succumbing to a similar fate in the next war.

Such were the sacrifices made by some Glengarry families.

The 1953 ceremonies involved a parade of veterans – from the Williamstown branch (now defunct) and the Claude Nunney branch (Lancaster) of the Canadian Legion. There were also cadets from Char-Lan High School and the SDG Pipe Band. The Char-Lan cadet corps was one of the last in the province to disband.

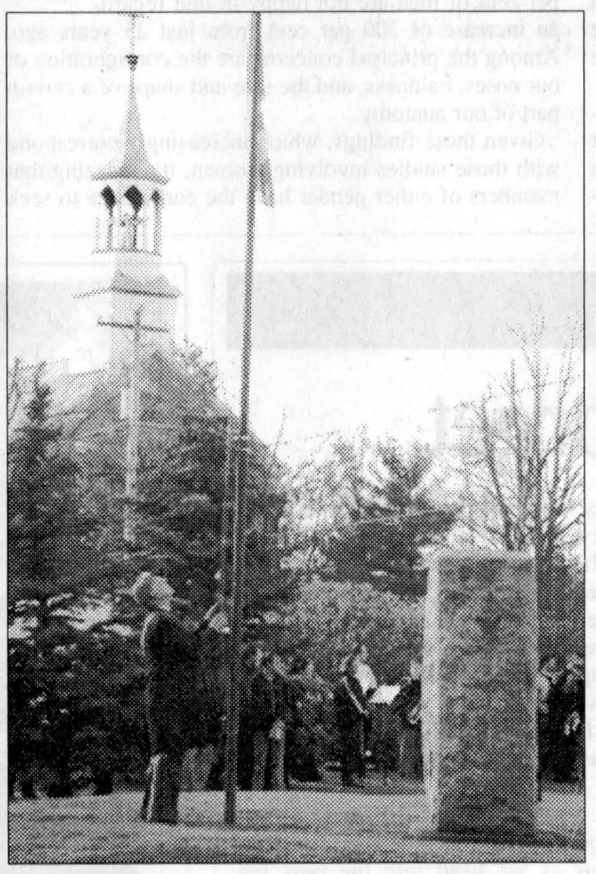

DIGNIFIED SETTING: The Williamstown Cenotaph, seen here during last year's Remembrance Day ceremonies, is getting special attention from the Green Thumb Society.

Although there has been a short biographical record produced on the women from this area who were involved in the war effort, historical information on the men who fought and survived, is sketchy. Boss' book, The Stormont, Dundas and Glengarry Highlanders, and its update written several years ago, give the history of the Highlanders, but for those who served in other regiments, or in the army or navy, there is little compiled specifically about the men of South Glengarry.

Although services at the cenotaph seemed to hit an all time low during the late 1980s, attendance in recent years appears to have bounced back.

In view of recent world events, it is expected there will be a large crowd present this Sunday. The Green Thumbs could not have picked a better time for their efforts in ensuring the local Cenotaph is a beautiful place for people to come and remember.

Former Maxville area resident honoured for volunteerism

By Kristina Michaud
News Reporter

When Sharon Villeneuve lost her son Daniel in a car accident in 1989, she went on a mission to combat impaired driving. These efforts have recently been recognized by two organizations.

The former Maxville area resident was presented, on Oct. 25 in Ottawa, with the RCMP Commissioner's Volunteer Award for her contribution to the Cornwall community, where she now resides.

In celebration of the International Year of the Volunteer, the RCMP presented awards to 16 volunteers across the country. Ms. Villeneuve was the recipient for Ontario.

Ms. Villeneuve has worked with the RCMP's Cornwall detachment as a permanent public servant for the past five years.

She has also volunteered countless hours at the municipal, provincial and federal levels through her involvement in promoting programs to combat impaired driving. Ms. Villeneuve has delivered her message to police services, schools, municipal councils, local businesses and service clubs.

Ms. Villeneuve's ultimate goal as a community volunteer is to increase public awareness on impaired driving issues. She has done so by reaching out to the community by providing numerous presentations, recording public announcements, participating in cable television programs, erecting billboards and partnering in seasonal promotions with many police services.

Her efforts and expertise have led Ms. Villeneuve to publish articles in "Crime Prevention Canada" as well as serve as a guest speaker in provincial conferences.

Since November 2000, Ms. Villeneuve has expanded her community service into a youth program in which she can utilize her great leadership abilities and her compassion as a youth mentor through Big Brothers/Big Sisters of Cornwall.

At the Toastmasters International convention held last weekend in Cornwall, Ms. Villeneuve was presented with the Communication and Leadership Award for her contributions through public speaking.

It is the highest award that can be presented to a non-member.

In the 10 years during which Ms. Villeneuve was a public speaker, she had more than 400 speaking engagements.



STUDENTS' MAGNET: The new playground at Maxville Public School, as expected, is getting good use by the students. CHRISTINE MURRAY PHOTO

Fundraising pays off with new play structure

By Christine Murray
News Correspondent

The primary school children at Maxville Public School have a thrilling new structure in their playground.

It's bigger than a breadbox and it's bright yellow, bright blue and bright pink. When you are five, six or seven years old, you aren't more than three and a half feet yourself, and it must appear to be an awesome object indeed.

It is an all-in-one playground including slides and stairs on all sides. It looms at least 15 feet high and 20 feet long.

"I like it because it's fun," said Grade 2 student Kayla Thompson.

It's all the more savory because the school had to have it, not by the decree of the primary students, but by that of the Upper Canada District School Board.

"We had a safety audit of playground equipment in summer of 2000, principal Marg Armour explains. "A jungle gym piece of equipment was deemed unsafe and had to be replaced."

And, "Bingo!" There it was. The youngsters must think they have an in-house genie and that must be, who else but Armour.

Though it wasn't as easy as rubbing a dusty bottle, or waving a magic wand. Sit down, here's the price. . . $17,000! Installed.

That money had to come from somewhere.

"A walkathon, the selling of school chocolate bars and a staff spaghetti dinner raised $11,500 for the slide," revealed Armour.

Now that you have gulped a few times, think about it. It must be worth it. For one thing, it's all plastic and that means no more slivers. That must be worth a few dollars.

Such an alluring toy may be under the sole rule of the primaries during the day, but after school hours is another matter.

"The kids love it. We even have kids after school who use it, the older ones who can't use it in school hours," Armour said.

To spare anyone from embarrassment, she said, "I haven't seen any Grade 7s or 8s on it, though."



KAS HOLDS ANNUAL MEETING: The Kenyon Agricultural Society held their annual general meeting at the Maxville and District Sports Complex Saturday. After dinner, the current board of directors retired to discuss financial report and elect the directors for the upcoming year. The board voted that the executive remain as it is, which includes, from left, secretary Janice Blaney, 2nd vice-president Andrew Arkinstall, treasurer Sandy Blaney, past-president Mike Villeneuve, president Eric Metcalfe and 1st vice-president Jack Fraser. KRISTINA MICHAUD PHOTO

Alexandria native hired by *The News*

J.T. Grossmith, publisher of *The Glengarry News*, is pleased to announce that Kristina Michaud, 25, has joined the editorial department as a reporter.

Ms. Michaud has lived most of her life in Alexandria, graduating from Glengarry District High School in 1995.

She is the daughter of Leo and Lucille Michaud of Alexandria and sister to Joel.

Ms. Michaud attended Trent University in Peterborough, graduating with honours and majoring in English and French.

She also studied at Acadia University in Wolfville, NS last year while commencing work on a Masters degree in English.

Ms. Michaud previously worked at *The News* as a summer student/reporter in 1998.

Remembrance Day holiday greeted with mixed feelings



Joanne Nadeau



Jean-Guy Lajeunesse



Chris Joly

Straight Talk

This week we asked Glengarrians if they believe Remembrance Day should be a statutory holiday.

Joanne Nadeau, Alexandria: Personally, no, I don't think it should be. I wouldn't be any more inclined to attend a remembrance ceremony. I take my own personal moment of silence.

André Lefebvre, Green Valley: I think it should be a holiday. But instead of going to a ceremony, I would spend the day with my family.

Chris Joly, Dunvegan: No, I don't think it should be a holiday, because some people aren't (directly) affected by it. If your own family is affected, you should be allowed to stay home. It is a good idea to remember the people who died in the wars.

Jean-Guy Lajeunesse, Moose Creek: My grandpa died in WWII, so I think it's a good idea. I would go to a remembrance service.

David Sauvé, Maxville: Yes, it should be a holiday. We should remember the people who died in the wars. I would go to a service.



David Sauvé



Duncan G. MacDonell



Janette Abbey

Duncan G. MacDonell, Alexandria: Yes, I'm in favour of making Remembrance Day a statutory holiday. It's so important for young people to realize what has been done in the past. Not only did the military performan important task during the war, all others, like farmers, and members of various trades, also made a contribution. If that contribution hadn't been so strong, we wouldn't have won the war. I agree with that bumper sticker, "If you love your freedom, thank a veteran." War-time soliders really believed we were making a contribution to protect the freedoms they had enjoyed, and didn't want them to fall by the wayside.

Janette Abbey, Lancaster: Yes, it should be a statutory holiday. I always go to Remembrance Day services. My father, and my uncles were in the First World War. My brother was in the Second World War. So it's very important to me. Sept. 11 has brought it to the fore for young people. They got a holiday, but they didn't know what it was for. We are so fortunate that we've had a peaceful country for so long, but gave up so many young lives.

Kevin Macdonald, President
J. T. Grossmith, Publisher
Bonnie McDonald, Advertising Manager
Gregory J. Peerenboom, News Editor

EDITORIALS&OPINIONS

The Glengarry News is published every Wednesday at 3 Main St. S. Box 10, Alexandria, Ont. K0C 1A0 by The Glengarry News Ltd.

Phone 613-525-2020 *Sharing Your Future...Remembering Your Past* Home Page: http://www.glengarrynews.ca. Fax 613-525-3824

Raising doubts about the future of men, medicine and money

OBSERVATIONS



JT GROSSMITH

THE FUTURE OF MEN: It's all one can do to suppress a chuckle or two regarding an article appearing in the current edition of the British Medical Journal (BMJ) that asks: "Are men in danger of extinction?"

Technically, the premise of the article has some merit, given that men do have a shorter life expectancy and, of greater significance, that advances in reproductive technology make it no longer a necessity for women to have to put up with a man in order to reproduce. That alone destroys the traditional fallback rationale many of the male half of the species have used to justify their existence.

Still, that line of thought fails to take into account the principal reason why women will always have a vested interest in ensuring that there are men around. Without us, they would lose a convenient scapegoat for the woes of the world. Then, again, maybe there would be much less woe in the world.

On a more serious note, the article makes some interesting observations about the likelihood that the gender gap for life expectancy will continue to increase despite men supposedly having most of the "social determinants of health in their favour." Apparently, our predilection for violence, drinking, fast cars, and unprotected sex continues to increase our susceptibility of making an earlier exit in life.

Then there's the medical profession who, according to the article, are "anti-male" and make it difficult for men to seek help on health matters much less find it on their own in doctors' offices ... and the list goes on.

One last thing, apparently men are fast approaching women in terms of the percentage of us who have a dislike for the shape of our bodies. According to the study, some 43 per cent of men are not happy in that regard, an increase of 300 per cent from just 25 years ago. Among the principal concerns are the configuration of our noses, baldness, and the size and shape of a certain part of our anatomy.

Given these findings, which increasingly correspond with those studies involving women, it's amazing that members of either gender have the confidence to seek out the company of members of the opposite sex, much less enter into any kind of relationship. Then, again, maybe that's why the BMJ article makes you want to laugh.

THE NEW DOUBLE STANDARD: Sticking with medicine, the Canadian Medical Association is getting nervous about the impending shortage of practitioners and nurses in Canada, and how it will affect the country in the event of a terrorist attack.

Their solution is for the federal government to offer, on a one-time-only basis, a 50-per-cent tax break for up to three years to any ex-patriot physicians in the U.S. who return home to practice medicine.

Not surprisingly, Health Minister Allan Rock was non-committal about the proposal, saying it would be up to Finance Minister Paul Martin – a chief rival for the Liberal leadership – to decide on the merits of the proposal, nicely passing the buck in the process.

Interestingly, although the CMA, which is the principal national lobby group of doctors, identifies a shortage of nursing as being of great concern as well, there is no suggestion that nurses who return from the U.S. should get equal treatment. But that won't come as any surprise to those who work in healthcare.

CANADA'S DOLLAR UNDER ATTACK: Finally, news that our dollar reached an all-time low last week in relation to the mighty U.S. buck, only heightens concern that our currency is but a few cents shy of becoming insupportable. The thinking being that a dollar valued at less than US 60 cents is not worth the paper it's printed on.

At one time, around Confederation, our dollar was valued as high as two American bucks, and as recently as the start of the 90s it was holding its own at about 90 cents. Now, there's even more concern since Sept. 11, that our currency is becoming increasingly vulnerable to shifts in value unrelated to its performance or real value as money traders tend to consolidate their positions in the currency they feel most comfortable with – the U.S. dollar. The irony, of course, is that the terrorists' attacks were aimed at striking a blow at the very lifeblood of the U.S. – it's financial strength.

EDITORIALS

Lest we forget

November 11 has been a day of remembrance for so many generations of Canadians that it's hard to recall a time when this country wasn't observing a moment of silence in respect for past sacrifices, while at the same time fervently hoping that we have witnessed the last of that terrible, terrible scourge we know as war.

Certainly conflicts have come and passed since the end of the Second World War but none of the magnitude that enveloped almost the entire world between the years of 1914-18 and 1939-45. This country, alone, lost more than 100,000 in those two conflicts, whereas our losses in succeeding hostilities have been less than 1,000, if that.

Now, as the second observance of remembrance in this the new millennium fast approaches, there is cause for doubts about the prospects for a lasting world peace. Certainly the events of Sept. 11 give rise to renewed fears not unlike those experienced in the terrible days of 1939 and 1940 when the prospects for survival of the civilized world seemed bleak. Yet, we persevered, even in those darkest of hours when the tyranny of fascism appeared to be unstoppable.

Here in Glengarry, thousands volunteered for both wars and, sadly, more than 300 never returned. Those fortunate to survive were instilled with a determination to never forget. Still, that last world war ended more than a half century ago and many of those veterans who witnessed that terrible carnage first-hand are no longer with us.

For those generations born and raised after the last world war, the passage of time plus the lack of first-hand knowledge has combined to diminish our appreciation for what happened during those years when the world was at war.

Nonetheless, if there is one terrible lesson that must be understood, now as much as then, it is that those who would wage war against people of good will must be met with equal force and repelled. There are questions as we head into the next few months as to the scope and extent of response that will be required to meet this new form of aggression, but in the end one cannot flinch in the face of this new scourge. Anything otherwise is to ignore the lessons of the past and at the same time do a terrible disservice to those whose sacrifices we pay homage to each year.

Too many people have died over time in the course of wars that, in reality, were neither noble, nor glamorous, but all too often necessary. On Nov. 11, when it comes time to observe that moment of silence, remember that life for those who died on our behalf was far more fleeting, in the larger scale of things, than those few seconds in the course of each year when we pay our respects. This year of all years, perhaps, we will find new meaning in the simple declaration: Lest we forget.



PHOTOS FROM OUR PAST

PARADING FOR BONDS: In 1944, with the end of the war still a year away, members of the SD&G Pipe Band held a Victory Bond Parade to help raise funds for the war effort. Led by Sgt.-Major Charles Fenton, the members of the band, from left to right, are as follows: front row, Pipe Major George Montgomery, Austin Cameron, James McNaughton and Peter McInnes; second row, Johnny Alex Stewart, Lawrence Thomas, Fernand Chalifoux and an unidentified member; third row, Ken Gosling, Gordon Kippen; fourth row, Ray Burns; drummers, an unidentifed member and Bill Follows. Submitted by Ray Burns. We welcome photos from readers of past events or people. Please include as much information as possible.

Thorns and Thistles

THISTLE – South Glengarry recognizes volunteers at special function.

There is no question that volunteerism is at the core of what makes Glengarry, as a whole, work. Whether it's helping with the myriad of fund-raising activities that dominate our yearly calendar, or the ongoing efforts of the committees that make local Canada Day celebrations, our fine museums, the annual Highland Games, annual fairs at Williamstown and Maxville, the many winter carnivals that brighten the dreary winter months, and the upcoming Christmas Jubilee Weekend such a success – all rely on an endless cadre of seemingly tireless volunteers. The recent function at the Char-Lan Rec Centre focused on yet another element of volunteerism, those South Glengarry residents who volunteer for some 32 township-affiliated groups, ranging from summer programs to the Local Architectural Conservation Advisory Committee. For the most part, these people serve without regard for any tangible reward other than the satisfaction of doing their part. Their community is a better place because of their efforts.

THORN – Local projects still waiting provincial go-ahead.

On the surface, this initially sounds like one of those "no news is good news" stories except that it isn't entirely a no-news scenario. Word has been trickling out of Queen's Park that the best some of the projects might expect is 40 per cent funding. For one of the proposed projects, the sewage and water system in Westley's Point and Creg Quey, reduced funding could sound a death knell. Marcel Lapierre, South Glengarry administrator, probably summed it up best with an exclamatory: "ouch!" The same could be said albeit to a lesser degree for North Glengarry which also hopes to upgrade water systems in Alexandria and Glen Robertson. As for the three other projects, both the Lancaster recreational centre and the Island Park redevelopment plan in Alexandria would remain viable, albeit on a reduced scale. The fourth project, a $1.5 million expansion plan for the Glengarry Highland Games, had hoped for 60 per cent funding. Certainly any further delays will only lengthen the process of putting that much-desired expansion in place.

THISTLE – South Glengarry community gets new custom-made sign.

Congratulations go to the Glen Walter Chamber of Commerce for its ongoing efforts to promote the Glen Walter area as evidenced by the new sign. The local chamber there, like its fellow organization sin Maxville, Alexandria and, hopefully again, in Lancaster plays an important part in helping to promote their communities.

THORN – Letter scam resurfaces.

This appears to be the latest in a series of scams promising easy money for those who believe you can be rewarded for simply allowing the use of your bank accounts. One could go on forever about the nature of those who prey upon the unwitting. But with this scam, as with all others, there's one golden rule that has stood the test of time: If it sounds to too good to be true, it probably is.

The Glengarry News

MEMBER: Press Council of Canada ■ Audit Bureau of Circulation
Canadian Community Newspaper Association ■ Ontario Community Newspapers Association

SUBSCRIPTION RATES (INCL. GST)
$29.96 per year, Home Rate;
$42.26 in Canada; $116.63 Outside Canada
PUBLICATIONS MAIL REGISTRATION # 07495

We acknowledge the financial support of the Government of Canada through the Publication Assistance Program (PAP) towards our mailing costs.

E-MAIL: Letters to editor, gnews@glengarrynews.ca; Advertising, gnewsads@glengarrynews.on.ca

Payments for committees is money well spent

LETTERS TO EDITOR

Last week's *The Glengarry News* reported that Deputy-mayor William Hagen had "sided" with two couples from Glen Robertson who had lobbied council to assist them pay an oil spill clean-up bill "noting that they are up-standing citizens."

It is interesting to know that Deputy-mayor Hagen is quite willing to use taxpayers' money in this way when he has been so concerned about the so-called heavy expenditure incurred by council's advisory committees. So much so that he has suggested that council disband or at least amalgamate various committees to save money.

According to Mr. Hagen, huge amounts are being drained away from township coffers through honorariums paid to advisory committee members. So far in 2001, this has amounted to approximately $25,000 (including honorariums paid to Council members) or about half what he would like us to contribute to specific individuals for someone's carelessness.

Advisory committees like the environment committees and planning and property standards committee provide council with valuable insights into complex issues. Their members come from a variety of professions and backgrounds, and include people with expertise in a variety of areas from business to the law. Their honorariums, which many were surprised to even be receiving, are a pittance to what we would have to pay to employ consultants in so many fields.

In a time of budgetary constraints, it is important to keep priorities straight, and serve the community as a whole. We are privileged that talented people would volunteer their time and expertise to provide valuable input to Council. Let's support them rather than establishing precedents that would allow all "upstanding citizens" to petition council to pay for costs incurred on their behalf.

Karen Davison-Wood / Alexandria

Right to hunt?

A so-called "right to hunt!"

At this time the Ontario government is moving to very soon debate on this proposed legislation, The Heritage Hunting Act.

Sport hunting is now permissible in every new park created by the Harris government. Ontario's hunting regulations are exempt from the public accountability provisions of the province's Environmental Bill of Rights. Sport hunting is not permissible in any town's backyard! Not permissible towards adjacent rural housing!

This hunting question, locally, invites 12-gauge boom fighting words confrontation between local North Glengarry hunters and Friends of North Glengarry nature trails. As a member of the public I witnessed shotgun force words directed at chairman Richard Kerr, who maintained patient decorum with the forceful hunters present at a public meeting in Alexandria.

Without fear but with awareness of the possible presence of hunters in the vicinity, I enjoy, with my dog, daily walks year-round on the nature trails of North Glengarry. I observe that the parents/children, senior couples, bicycling persons, etc. whom I meet, just rave with faces beaming about their actual time spent on the trials. They really consider the trails environment as spiritually relaxing in body and mind. All, each and every group, have equal rights to share nature.

As such then, and relying totally on the legal safety imposed government measures hunters must practice and adhere to, I urge many more, and more people to go out on our North Glengarry trails. These trails were created with a special government monetary gift to celebrate the Millennium year with a sum of over $100,000 allocated back to each one of us, the taxpayer. So for years to come we will enjoy our local trails.

Actually, and with winter's season fast approaching, believe me I feel much "safer" walking our North Glengarry nature trails than struggling to drive out of Alexandria's Royal Bank/Independent Grocery store/Canadian Tire multiple exits, back onto Main St./Highway 34.

Anyone elected, can you see the "light" to a real problem?

Suzanne Blackburn / Alexandria

Excellent feature

Congratulations to *The Glengarry News* for an excellent feature on the paintings of 10 Glengarry and area artists who painted signs for the newly developed Glengarry Trails. Each of the signs are or will be posted at one of the trail entrances.

Glengarry District High School student Michelle Wilson is helping to co-ordinate the sale of greeting cards that picture each of the artists' paintings.

A set of 10 cards, each with a colour print of a painting and envelopes are available for $20 per set of 10. Individual cards are $3 each. The cards are available in Alexandria at Paddy's, The Georgian House Restaurant, Art World Café, the Glengarry Book Store, and the Second Time Around, and in Hawkesbury at Sunworks.

Net proceeds of sales will benefit the Glengarry Trails project. For more information on the trails, see the website at www.glengarrytrails.ca.

The Board of Directors
of the Friends
of Glengarry Trails Association

The Glengarry News welcomes letters to the editor. Letters must be dated and signed with address and telephone number clearly shown for verification, neither of which will be published. Letters may be mailed to: The Glengarry News, P.O. Box 10, Alexandria, K0C 1A0; delivered to 3 Main Street South, Alex-andria; or e-mailed to: gnews@glen-net.ca; or by fax to 613-525-3824.

Piper's memoir proves a pleasure to read

There was a piper, a Scottish piper:
Memoirs of Pipe Major John T. MacKenzie
John T. MacKenzie
Natural Heritage Books
Trade Paperback, $24.95

REVIEW



DANE LANKEN

When John T. MacKenzie turned up as a teacher of the bagpipes in Maxville in the 1960s, he was new to Glengarry County, but he was not – as this very readable memoir makes clear – new to much else. In the 40 or so preceding years, he had seen much of the world as a soldier in the Scots Guards, faced countless perils on North African battlefields in the Second World War, and mixed with everyone from beggars to kings.

He had the good sense to keep at least mental notes as he went along, and to gather up a good collection of photographs as well. As a result, this memoir is rich in anecdotes and well illustrated. And as a writer, MacKenzie is frank in all things. He names names whether the context is complimentary or otherwise. And he is certainly not shy in relating the odd coarse tale or two – this is, after all, a soldier's story. Besides, a recollection like that of a girl named Jeanie who "showed us how to peel potatoes and always got us over the kitchen sink so we could feel her breasts sticking into our backs" is a memory any man would cherish.

MacKenzie was born in Edinburgh in 1920, the son of a First World War Scots Guardsman who had lost a leg at the Battle of the Somme. At nine, he enlisted as a boy piper at Queen Victoria Military School in Dunblane, and at 15, joined the Scots Guards himself. He was sent to Cairo in 1938, and fell into both the camaraderie of soldiers overseas and the exotic location. He played soccer and field hockey on battalion teams, and paraded in the royal procession when King Farouk's sister Fawzia married the future Shah of Iran. He mentions Cairo's busy brothels, and makes the interesting point that when they were within limits to British soldiers, and thus subject to army doctors' inspection, venereal disease rates were low. When the brothels were placed off-limits, and the doctors no longer made inspections, the soldiers went anyway and VD rates shot up.

The outbreak of World War Two cast MacKenzie into the North African campaign, where, eventually, the British commander, Montgomery, defeated Rommel, the German "Desert Fox," at the Battle of El Alamein. But MacKenzie's account is not that of the generals; it is war from a foot soldier's point of view, the haphazard nature of fighting, the sandstorms and bloated bodies, the friends lost, the ironies and the oddities, like the British gentleman who had "blotted his copybook" and was hiding out in the French Foreign Legion, or the ridiculousness of finding a full bottle of Drambuie in a desert tuck shop.

As the war wound down, MacKenzie was sent back to Britain as a guard on a boat loaded with German PoWs. As the ship docked at Glasgow, a crowd on the dock shouted, "Shoot the bastards!" Then it was over to Norway, where, at war's end, MacKenzie had the honour of piping King Haakon VII ashore following his wartime exile. And then Malaya and a whole new set of perils, bandits, insurgents and snakes.

He quit the army in 1952, just 32 years old but with a lifetime of experiences behind him. A fortuitous connection found him a job teaching piping to an RCAF squadron in England, and soon afterwards, at the RCAF base in Ottawa. When he crossed the Atlantic, his fellow travellers included a party of German V2 scientists off to the U.S. to get the American space program going.

It is not surprising that a Scotsman and a piper would find his way to Glengarry, and in 1967, MacKenzie and the drummer, John Kerr, with the great aid of Sybil MacPhee, as MacKenzie acknowledges, established the Glengarry School of Piping and Drumming. In 1970, MacKenzie and his wife and children moved to Maxville themselves. It is hardly likely that the renaissance of piping in Glengarry and the flourishing of the Highland Games would have occurred without Mackenzie's guidance and zeal.

This book is a pleasure to read, not just for the anecdotes, but in the bigger picture. This is the story of a man who did what had to be done, faced up to the scary events the times put in his way, survived it all, and then went on to a second career spreading and elevating the art of piping to a degree not even he might have imagined. Truly, he may look back with pride.

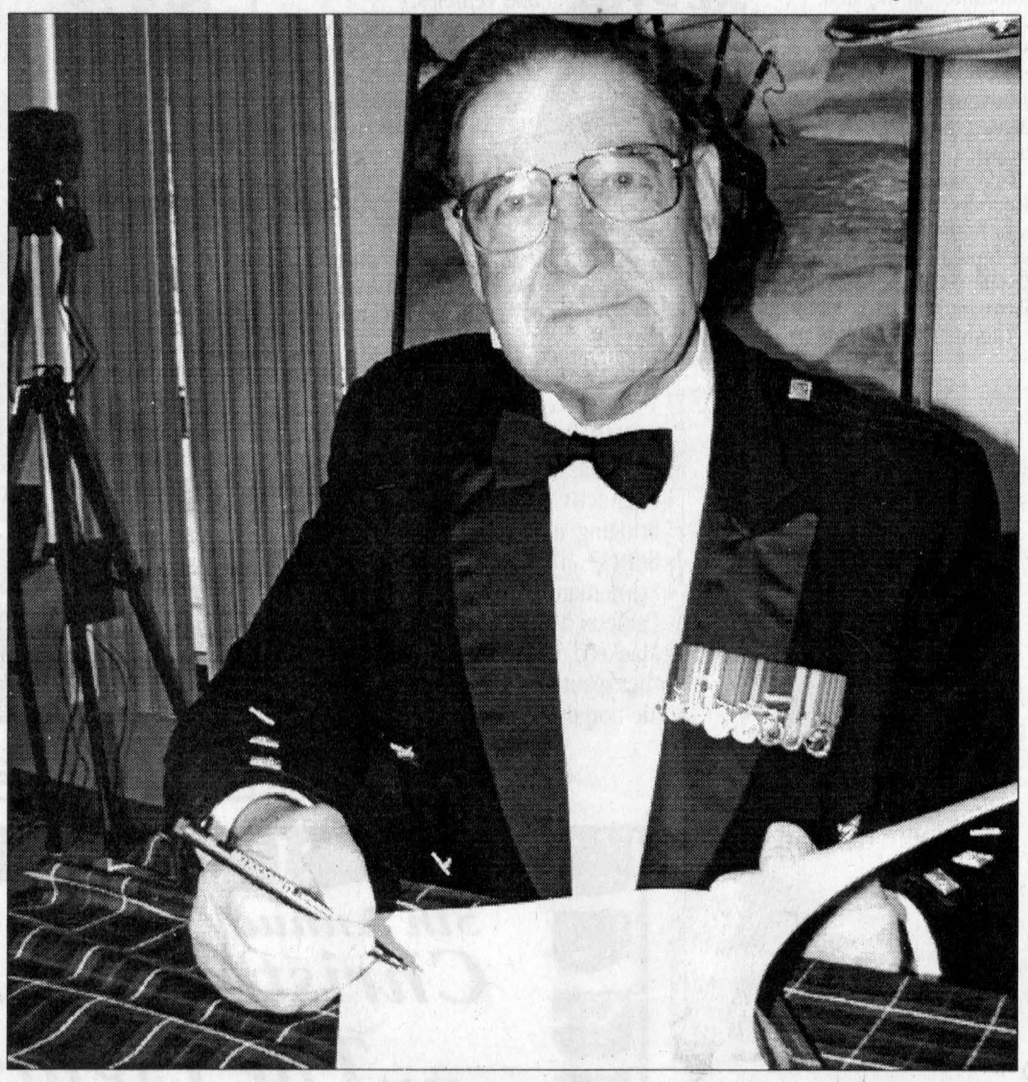

SIGNED COPY: Author J.T. MacKenzie autographs a copy of There was a piper, a Scottish piper.

QUESNEL INSURANCE & INVESTMENTS
Life - Group - Disability

	1 year	2 years	3 years	4 years	5 years
GIC	2.55	3.00	3.60	4.10	4.45
RRSP	2.55	3.00	3.60	4.10	4.40

RRIF - Rates available on request



Richard Quesnel

Rates subject to change / Minimums apply
130 Kincardine St. W., Alexandria 525-1263
Serving Alexandria Region for over 20 years
MUTUAL FUNDS-THROUGH INDEPENDENT PLANNING GROUP INC.

Unique GIFTS For Him!
When the ordinary just won't do... there's only one place to find something unique like the
"Red Hats of Courage" Collection

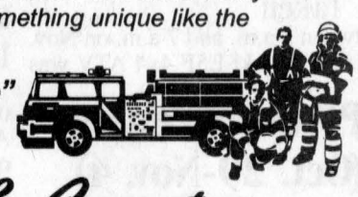

Town & Country Flowers & Gifts
17 Main Street S., Alexandria 525-4098
www.a1florists.com/townandcountry

Royal Canadian Legion
Col. A. G. F. Macdonald Memorial Branch 423
48 Elgin St. Alexandria, Ontario, K0C 1A0
Phone 613-525-2213

REMEMBRANCE DAY SERVICE
The Alexandria Legion Branch 423 would like to invite everyone to the
Remembrance Day Service
Sunday, November 11
Everyone will be assembling at the high school before 10:30 am and the march will start at 10:40 to the Cenotaph for the service at 10:55. The 2 minutes silence will be at 11 am. After the service, the parade will proceed to the Legion. President Leonard is looking forward to seeing all Legion members in attendance.
45-1c

Lancaster Business Beat!
BIG LUKE'S BAR AND GRILL
WOW! It's a year today!

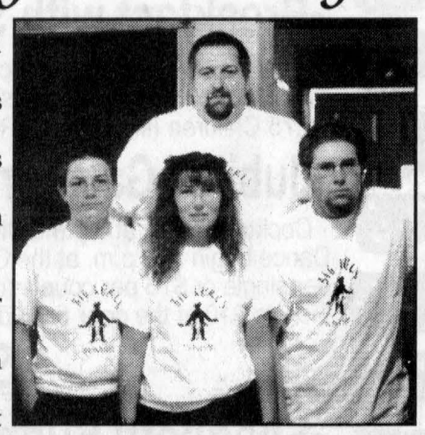

Diane and Lucas, along with their sons, James and Matthew, would like to say thanks:
- To the Chinaman and his wife, and the Poolboy and his wife for their undeniable contributions to our lives.
- To G. for all he has done and will do tomorrow. (Thanks for the final push!)
- To everyone who has worn a staff shirt thus far. (You can read about yourselves in chapter one of the book.)
- To the neighbour who feeds our son.
- To the coffee ladies who sometimes have to grab their own cups and who willingly stay to help clean up.
- To the apple girls and guys who always come for lunch and mess up our newspaper before we get to read it.
- To the gentleman who bought jam buttys for the kids at the next table, just to see their eyes light up.
- To the people who smiled at our plastic garden and the ones who had to touch to be sure.
- To the lovely ladies at Table #3 who always tell us the food was "terrible," with a wink and a smile.
- To all the groups, large and small, who shared birthdays and anniversaries with us.
- To the hot-tub club for eating ribs and stir fries, constantly.
- And finally, to the little fireball who sacrifices much to indulge her husband – she who is the essence, the atmosphere, the character and the charm of this establishment.

Don't forget to book now for Christmas and New Year's!

Fully Licenced
152 Military Rd.
LANCASTER
347-1541

info avenue
Information Technologies
Hardware / Software:
Sales and Service
HOURS 10-5:30
STATIONERY NOW AVAILABLE
174 Military Rd., Lancaster
Fax: 347-2839
Tel. 347-2838

KATHY'S
NEW RELEASE
TRISHA ROMANCE
- presents -



"Faithful Friends"
$320
Kathy's Custom Framing & Gallery
113 Military Rd., Lancaster
613-347-7257

HOUSE OF FLOWERS
613-347-1656
Order your Christmas Centrepieces *NOW!*
Christmas Beanie Babies Collection already in!
Check our Christmas Jingle Babies!
Come choose your decor for Christmas!
Poinsettias, Ornaments, Wreaths, etc.
MAIN ST., LANCASTER

Meuble Home Furniture
Appliances • Electronics • Flooring
Free estimates Professional installation Interior Decorator

CROSLEY®

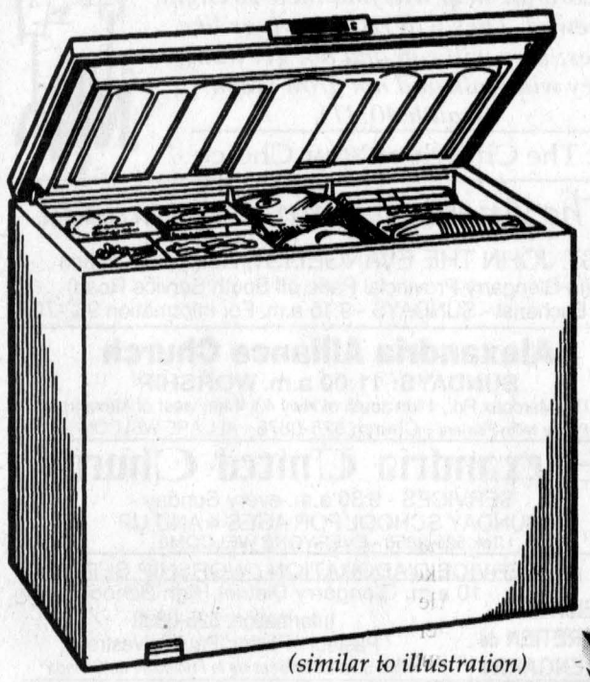

"The Recollection of QUALITY Remains Long after the PRICE is Forgotten"
CROSLEY Home Appliances
10 YEAR LIMITED WARRANTY
INCLUDED AT NO EXTRA CHARGE

FREEZERS
(similar to illustration)
ONLY $389
• 4 Baskets, Drain and Lock
• Heavy Duty Commercial Cord
• 9 cu. ft.
Financing available Lay-away plan

Meuble Home Furniture
Home furniture
228 St. Catherine Street
ST. ISIDORE, ON
613-524-3333 877-955-0755
Store Hours: Mon-Tues -Wed 9 to 6; Thurs-Fri 9 to 9; Sat 9 to 5

Police remind gun-owners to register

POLICE BRIEFS

With the registration of firearms deadline extended to Dec. 31, SDG OPP remind owners to take proper action in registering their firearms.

If you no longer wish to keep firearms you have in your possession, you can contact your nearest OPP office and turn them in for destruction.

Break and enter

Police were alerted to a series of break and enters which occurred in the Curry Hill area on Nov. 4.

Three cottages along 164th Avenue had been entered by suspects travelling by boat. The extent of any thefts has not yet been determined.

Constable G. Smith is investigating.

ATV Taken

Between 5 a.m. and 7 a.m. on Nov. 3, a 1999 Suzuki L5F 4x4 ATV was taken from where it had been parked along County Rd. 21 in North Glengarry. No recovery has been made.

Constable M. Carriere is investigating.

Impaired driving, twice

A 48-year-old Alexandria woman faces two charges of impaired driving after being stopped twice within four days.

On Oct. 20, the woman was stopped for a Highway Traffic Act infraction which led to the first charges of impaired driving, including a 90-day licence suspension.

On the 24th, SDG OPP officers observed the woman driving in Alexandria. She was subsequently stopped and again was impaired. She received a second charge, which included driving while under suspension.

Constables J. Brodie and D. Morin are investigating.

Drug seizure

A BMW was stopped for speeding on Oct. 27, on the 401 westbound. As a result, some marijuana and open liquor were seized from inside the vehicle.

Andrej Broukalo, 22, of Etobicoke, faces possession of marijuana, Liquor Licence Act and speeding charges. He appears in Alexandria court on Dec. 7.

Scam letters

Two separate South Glengarry businesses received letters from Nigeria via fax on Oct. 29.

The letters demand personal and banking information with promises of great financial rewards.

People are reminded that these are scams and police should be called. Never divulge your personal information over the phone, especially to a stranger.

Charged with assault

A 49-year-old man was arrested on Oct. 19 for assaulting his girlfriend when police responded to a domestic situation on County Rd. 2 in South Glengarry.

The man will appear in Alexandria court on Dec. 5.

Charged with theft

A 33-year-old Williamstown woman was arrested and charged with theft under $5,000 on Oct. 30 in Cornwall.

Anne-Marie Cameron allegedly entered a Water St. East store and selected cosmetics and several articles of clothing. She then left the store without making an attempt to pay for the items.

After store security stopped her, police were called to investigate. Ms. Cameron will appear in court on Nov. 26.

OPP occurrences (Oct. 29-Nov. 4)

South Glengarry	46
North Glengarry	45
Provincial highways	13

Help solve attempted robbery

Each week Crime Stoppers spotlights a crime that has been committed in the area.

Crime Stoppers would like to remind you that we need information on all crimes, not just the crime of the week.

This week, Crime Stoppers is asking for your help in solving an attempted theft at Grays Creek Marina, overnight between Oct. 30 and 31.

Attempts were made to enter vehicles. No items were taken, but damage was caused to property and vehicles.

If you have information on this or any other crime, please call Crime Stoppers at 937-8477 or toll-free at 1-800-265-8477.

You will remain anonymous.

You will not have to appear in court and you may be eligible for a cash reward.



SPLASHING GOOD TIME: The Alexandria Girl Guides held a sleep-over-activity weekend Oct. 26-27, bringing in Guides from the United States. Here, from left, Alana Searleman, 14, of Canton, NY, Jennifer Cadieux, 11, of Cornwall and Meaghan MacLeod, 12, of Alexandria enjoy the therapeutic pool at Glengarry Memorial Hospital.

PHOTO GREG PEERENBOOM

French Catholic board mulls over closing options

By *News* Staff

Meetings are now under way to decide the fate of three South Glengarry schools threatened with closure by the Conseil scolaire de district catholique de l'est ontarien.

Final viability committee reports were presented to the board at various recent meetings. However, the board has asked for additional information from each school.

The board has begun close analysis of all three reports together to ensure that the bigger picture is properly considered. Discussion on the possible school closures began at Tuesday's board meeting in L'Orignal.

The next board meeting will be held at École secondaire La Citadelle in Cornwall on Nov. 13 at 7:30 p.m.

If the board feels it needs more time to reach a decision or further information from the schools, it can call a special meeting on Nov. 20. The final decision must be rendered by Dec. 31.

The schools, École Ste. Thérèse in North Lancaster, École Ste. Marie in Green Valley and École St. Joseph in Lancaster, have seen their enrolments steadily decline to the current level of about 50 per cent for each building's capacity.

Emergency plan gets approved

North Glengarry Township officially adopted an interim emergency plan on Tuesday.

Mayor Bill Franklin signed the document at the start of meeting which unveiled the plan to necessary staff, including the township's fire departments.

The plan was designed by William Shearing & Associates and contains more than 25 pages. It is to deal with all emergency situations.

MUNRO & MORRIS
Funeral Homes Inc.

ALEXANDRIA BRANCH

O'CONNOR, MARIE REINE -At the Glengarry Memorial Hospital on Tuesday, Nov. 6, 2001. Marie Reine O'Connor (nee Girard) of Alexandria, age 82 years. Beloved wife of the late Stephen (Steve) O'Connor. Dear sister of Gracia Lajoie of Cornwall. Predeceased by one sister, Fidelia (Fiddy) Lalonde and by two brothers, Aurele and Ernest Girard. Also survived by many nieces and nephews. Daughter of the late Herminie Girard and the late Alphonsine Poirier. Relatives and friends may call at Munro & Morris Funeral Home, 114 Main Street South, Alexandria from 2 p.m. on Thursday, Nov. 8. Mass of Christian Burial will be held in Eglise Sacre-Coeur, Alexandria on Friday, Nov. 9 at 4 p.m. Cremation to follow. Memorial donations to the Heart & Stroke Foundation of Ontario appreciated. The family will be in attendance on Thursday from 2-4 p.m. and 7-10 p.m. and on Friday from 12 noon to 3:30 p.m. 45-1c

The Bible tells us, "Those who trust in the Lord for help will find their strength renewed. They will rise on wings like eagles; they will run and not get weary; they will walk and not grow weak," (Isaiah 40:31).

Visit The Church of Your Choice

The Anglican Church of Canada
ST. JOHN THE EVANGELIST, Lancaster, Ontario
(in Glengarry Provincial Park, off South Service Road)
- Holy Eucharist - SUNDAYS - 9:15 a.m. For information 932-7071

Alexandria Alliance Church
SUNDAYS: 11:00 a.m. WORSHIP
19755 Marcoux Rd., 1 km south of Hwy 43, 4 km west of Alexandria
Pastor Mike Ferriera - Church 525-0876 - ALL ARE WELCOME

Alexandria United Church
SERVICES - 9:30 a.m. every Sunday
SUNDAY SCHOOL FOR AGES 4 AND UP
Tel: 525-2858 - EVERYONE WELCOME

CENTRE CHRETIEN de GLENGARRY
SERVICE D'ADORATION / WORSHIP SERVICE
10 a.m. Glengarry District High School
Information: 525-0830
Pasteur / Pastor: Paul Sylvestre
Affilié aux Assemblées de la Pentecôte du Canada

The Fountain Fellowship
SERVICES
Sunday 10 a.m. and Wednesday 7 p.m.
69B Main St. Alexandria
Pastor Leo Heidinga
Home 937-4018 The Fountain 525-2806

Stormont, Dundas & Glengarry Congregational Christian Church
Pastor Christopher J. Hill, B. Th., M.Th.
(613) 936-3971 119 Military Road N., LANCASTER
Parking at rear! - Sunday Mornings from 11 to 12
http://www3.sympatico.ca/c_s_hill

If you wish to announce your church services please call The Glengarry News at 525-2020

LES PROMOTIONS JAX PROMOTIONS

Christmas Orders!

Doug and Connie Howes would like to remind you the deadline for ordering Holiday promotional items is nearing. Order now to receive in time for Christmas. We will arrange to customize almost any product with your logo or message.

SOME OF OUR POPULAR ITEMS INCLUDE:
• pens • t-shirts • lapel pins • watches
• calendars • magnets • calendars • magnets
• keychains • jackets • caps • mugs
• balloons • candies

1630 Old Military Rd. Dalkeith, Ont., (613) 525-4706

Outstanding Performance and Safe, Clean Woodburning



LAJOIE SEASONAL CENTRE
• POOLS • SPAS • AWNINGS •
• GAS FIREPLACES •
• CHAINLINK FENCING •
NAPOLEON FIREPLACES ENVIRO GAS JØTUL

Wood Energy Technology Transfer Inc.
W.E.T.T. Certified Technician
Hwy. 34, South
(Beside GTL/Speedy Transport)
Alexandria
525-1913

5th Annual
Christmas Jubilee 2001
....The Lights of Hope
November 17 and 18

COMPUTER Sense Inc.
A fundraising event on behalf of the Glengarry Memorial Hospital Auxiliary
Variety 104.5 CFLG-FM Today's Hits & The Best Variety

Designer decorated trees, wreaths, garlands, table settings and more on display for two days only at the Glengarry Sports Palace

SATURDAY

•Breakfast with Santa

This event will take place from 8:30 a.m. to 11 a.m. (Santa arrives at 9 a.m.) at the Glengarry Sports Palace. Admission: $5.50 Adults, $3.75 Children (includes 1 FREE Raffle Ticket)

•Jubilee Gala Dinner, Dance and Auction

Cocktails begin at 6 p.m., Dinner is served at 7 p.m. and Auction and Dance begin at 9 p.m. at the Glengarry Sports Palace. Dinner Tickets: $40 per single or $75 per couple (call for rate for table of 8). Dance Only Tickets $10 at the door (includes late lunch) Music by Mystic

SUNDAY

•Spaghetti Supper and Raffle

This event takes place from 4 p.m. to 8 p.m. (raffle begins at 7 p.m.) at the Glengarry Sports Palace. Admission: Children under 13: $5 each (includes 1 FREE Raffle Ticket) Adults $7 each (includes 1 FREE Raffle Ticket)

Back By Popular Demand!
•Mrs. Claus' Treasures
•TY Beanie Baby Tree
•Victorian Tinsel and Stars
•Celebrity Master of Ceremonies
•Guest Auctioneers
•Luxurious prize packages and more up for auction

For Tickets or More Information:
Call 525-5422 voice mail or 525-5397 fax
or 525-3737 days

MORE DETAILS TO FOLLOW IN NEXT WEEK'S *GLENGARRY NEWS*

Sponsored by:
Alexandria & District Chamber of Commerce / Chambre de Commerce
The Glengarry News

The LARGEST selection of used MINIVANS - 1998-2001:
Montana, Trans Sport SE, Venture, Voyager, Caravan, Windstar, Astro, Safari



MORE THAN 150 USED VEHICLES IN STOCK (1998-2001)

LEMIRE Automobiles
www.lemireautomobiles.com

(450) 377-2520 Toll
1-800-817-2520 Free
635 Mgr. Langlois Blvd, Valleyfield – 1 km left after the bridge

The LARGEST selection of used SPORT UTILITY VEHICLES - 1998-2001:
Cherokee Sport, Jimmy, Blazer ZR2, CRV, Rav 4, Pathfinder

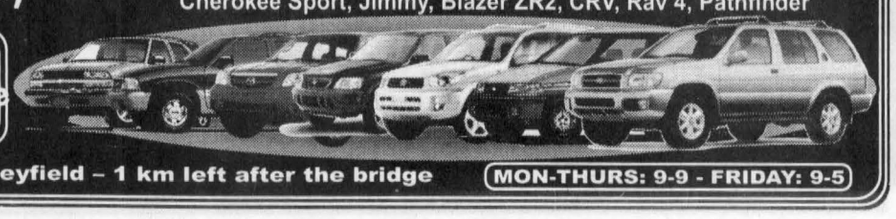

MON-THURS: 9-9 - FRIDAY: 9-5

Area residents on World Youth Day poster

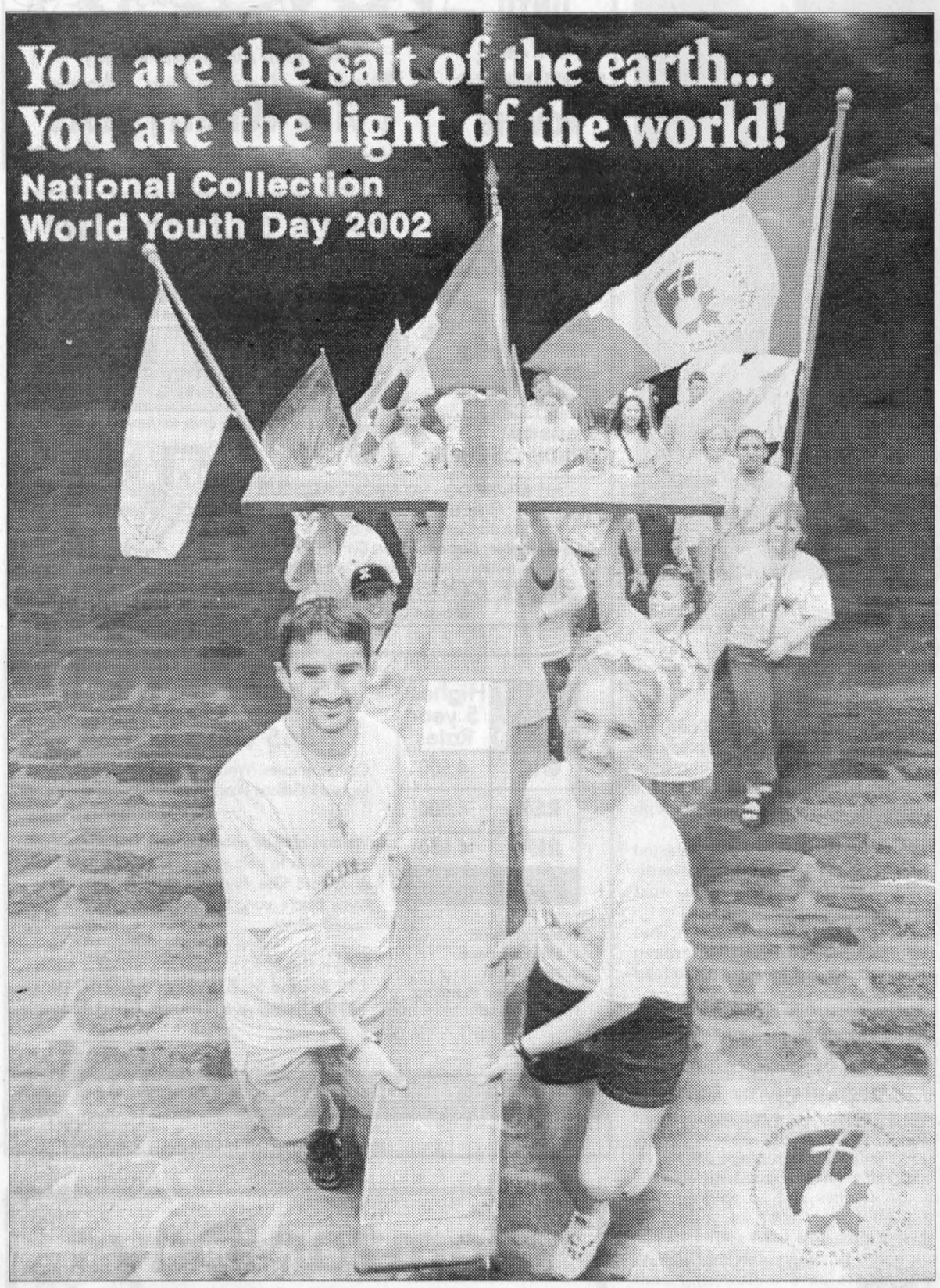

BIG HONOUR: Local youth such as Tara Rines, Corissa Montgomery, Megan McIntosh, Dan Piette and Christine Olynyk are those pictured in this poster carrying the World Youth Day Cross, promoting World Youth Day in Toronto next year. SUBMITTED PHOTO

By *News* Staff

A national World Youth Day poster being used to promote fund-raising efforts in all Catholic churches across Canada features young people from the Diocese of Alexandria-Cornwall.

The image is also duplicated on hundreds of thousands of collection envelopes. The money raised from these special collections to be held in November and May will go in part to the Toronto World Youth Day Committee and in part to the Diocesan Planning Committee for WYD.

Famous photographer

Photographer Boris Spremo took the photo during the Journey to the Father conference held in St. Raphaels last July.

Holding up the World Youth Day Cross are Ann-Marie Lafave of Cornwall and Bill Schmitzer of Minnesota. Local youth pictured in the background include Tara Rines of St. Raphaels, Corissa Montgomery of Lancaster, Megan McIntosh of St. Andrews, Dan Piette of Apple Hill and Christine Olynyk of Glen Robertson.

Held every second year

World Youth Day has been held in different countries every other year since 1984. Several hundred thousand young adults, aged 16 to 35 from 150 different countries, will gather in Toronto from July 23 to 28, 2002.

Participants will learn about their faith, enjoy festivals of music and culture, socialize with their peers from around the world, engage in service projects and celebrate the World Youth Day Mass with Pope John Paul II.

Up to 600 visitors here

Prior to the events in Toronto, the Diocese of Alexandria-Cornwall will welcome between 500 and 600 young people from other countries for a five day program which will allow them to meet and share with young Canadians.

The Diocese anticipates sending a large delegation of young people from this area to Toronto.

More information on World Youth Day is available on the website: www.unexia.com/worldyouthday.

Chez Marmouset



Come meet us at our
NEW LOCATION
285 A Main St. E., Hawkesbury
(between Laurier Optical and Sears)

Superb Selection of Christmas Clothing Now Available
100% Waterproof Snowsuits
LOUIS GARNEAU INC.
Souris Mini
Matching Accessories

Lay-away plan

Chez Marmouset
285 A. Main St. E., HAWKESBURY 632-2156



Temperatures are Dropping... and so are OUR PRICES!!!

Sensible Celeron 733 MHz System
- Intel Celeron 733 MHz
- Intel Motherboard
- 128 MB PC 133 SDRAM
- 20 Gig Hard Drive
- 1.44 MB High Density Floppy Drive
- Intel 3D AGP Graphics Video
- 48X CDROM
- Onboard Sound Controller
- 120-Watt Speakers
- 56K V.90 Modem
- 100 Hrs. or 60 Days FREE Internet
- ATX Case w/250 Watt P.S.
- 17" Colour SVGA Monitor
- 104 Key Keyboard
- PS/2 Mouse and Pad
- Microsoft Windows ME
- Full Warranty

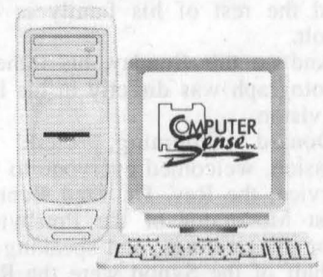

$899

COMPUTER Sense Inc.
Computer Sense... where buying a computer makes SENSE!
431 Main St., S., Alexandria, ON Tel: 613-525-0000
7 South Branch Rd., Cornwall 938-0878
Fax: 613-525-0100 www.computersense.on.ca

It's Our 2nd Anniversary in Embrun
And we're celebrating at both locations!



Purchase a SATELLITE SYSTEM from $49 * After Rebate
-PLUS- RECEIVE 50% OFF INSTALLATION
Pay $149
Receive $100.00 Programming Credit
Net $49
See us for more details

-OR-
Purchase the 5100 PVR SATELLITE SYSTEM and get FREE INSTALLATION

EXTEND YOUR WARRANTY with the PANAMAX SURGE PROTECTOR 49.95
Gives your system a 3-yr. warranty! Reg. $119.95

MIRON ELECTRONICS
4128 Hwy. 34, Green Valley
525-4007
1-877-611-8054
649 Notre Dame St. Embrun
613-443-9411

Presbyterian Church of Maxville celebrates 175 years



MAXVILLE

GORDON WINTER
527-2888

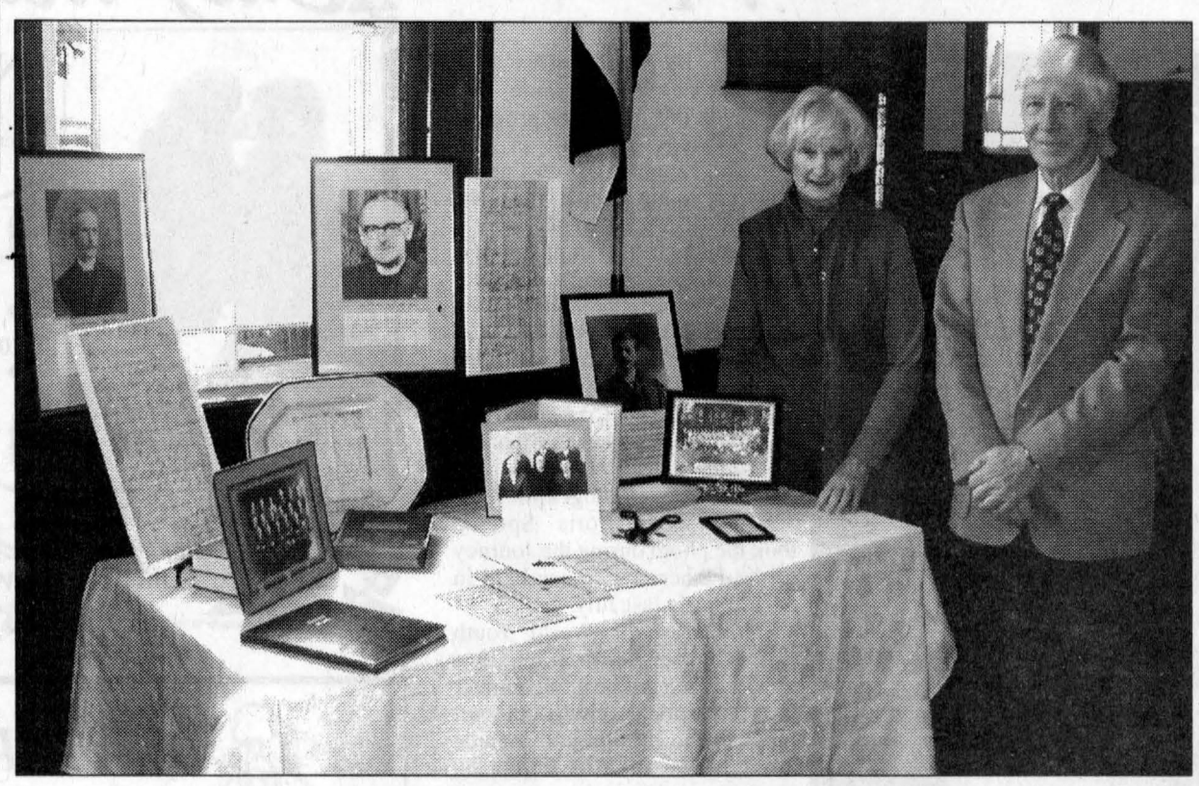

REMEMBERING 175 YEARS: On Sunday night the St. Andrew's Presbyterian Church in Maxville celebrated the 175th anniversary of the congregation. Vera MacEwen, anniversary planning committee member and Donald Ferguson, church elder, pose with a display of memorabilia from the past 175 years of the church. TODD ANDERSON PHOTO

The early settlers gradually established themselves back from the St. Lawrence River and along the Raisin River as well as finding good agricultural land around Kirk Hill. It was in 1826 that the numbers in this area warranted the building of the Beech Church just south of what was to become the site for Maxville.

Later, a larger church was required and the White Church was constructed across the road. A monument stands there now to commemorate this church which was a Presbyterian Church with a relationship to Scotland. In 1900, St. Andrews Presbyterian Church in the village replaced the White Church.

It was with this history that the Presbyterian congregation here, celebrated its 175th anniversary last Sunday afternoon with the church well filled. Many former members were back, thanks to a very dedicated committee that sent out invitations to as many as possible from away.

Memorabilia and decorating were the responsibility of Emily and Helen MacLeod. Larry Ellis is the son of a former minister from way back and he related to me how he had to sit alone in the front of the church under the gaze of his father and the rest of his family in the choir.

And on this Sunday, his father's photograph was directly in his line of vision.

Donald Cumming, clerk of Session, welcomed everyone to the service, the Rev. Dr. Fred Rennie, Past Moderator of the Presbytery brought greetings, and speaking on behalf of the Synod were the Rev. Robert Martin, clerk, and Joan Hilliard, Moderator.

The Sine Nomine Singers from Cornwall and under the direction of Rick Forrester provided several numbers and a solo by Mrs. Forrester was also appreciated. Elgin Bowman is the church organist and for this occasion, David Danskin was the piper.

Laurie and Andrew Arkinstall gave the tribute to the congregation's heritage with a candle for the members of the past and one for the present and future.

The Rev. C. Ian MacLean was the guest speaker, while the Rev. Edward O'Neill presided for the service.

Most know the Rev. Dr. Donald N. MacMillan who has been associated with the area and particularly with Dunvegan since 1935. While his body is not as strong as it once was, his voice and mind still are. He insisted on climbing to the pulpit, rather than giving the benediction from his front seat and he had an interesting message to give before the benediction. It was an honour to have him there.

The delicious and bountiful lunch was convened by Cheryl Munro and Laurie Arkinstall and it included an anniversary cake.

Visits winery

Last Saturday we paid a visit to a winery, perhaps the only one licenced by the LCBO Board in Eastern Ontario. Situated high up on a hill from where one can look over much of Strathmore, it is at the southern end of Bender Road which is off County Road 43.

Carman Bender, a teacher at St. Lawrence College, built his home on the hill which is part of his home farm. He planted six acres of apple trees and eventually found a better way to market the apples. He also uses strawberries and raspberries purchased from the berry farm north of Avonmore and cranberries from up near Bala.

On Saturday, Bruce Major was our host and poured small samples of the four different wines available for tasting, while explaining what they were and when they might be served.A donation of 25 cents for the Ontario Heart and Stroke Foundation of Ontario was accepted for each sample.

Afterwards, Bruce showed us the equipment and explained very well the steps in the production of these local wines.

Carman went to considerable expense and experimentation to establish his winery and although he sells the 300 litres of wine locally each year, he hopes to be recognized by major testers soon and they will decide if his wines are worthy of gold or silver seals.

There will be an open house at the winery every weekend until Christmas and you will be warmly welcomed by Carman and/or Bruce. You will find it an interesting occasion even if you do not use wine.

Many braved elements

The weather was very wet for all the children who were out for Halloween. They started about 5 and by 6:45 our supply of 115 bags of candy had run out and our porch light had to be turned off. There were several hopeful ones who rang the doorbell after that with no response.

Again, I must congratulate the children and their parents for the politeness expressed. Our only complaint is that they were so well dressed up that we didn't know who they were and that concern involved, in particular, the children of our neighbourhood.

Visitors

Bruce and Ellen McIntosh of Winnipeg were recent visitors with his parents, Ruth and Gordon, St. Elmo, and no doubt with his siblings in the area. Bruce is a retired R.C.M.P. officer.

Sympathy

The sympathy of the community goes to Joyce and Rick Besner in the death of her father, Eugene Vanier, of Berwick on Saturday. Joyce is the Scotiabank staff member with the centre office in the bank here.

Former resident honoured

Our congratulations and thanks for her good works go to former area resident, Sharon Villeneuve. She is the founder of Operation Lookout and is one of 16 in Canada to receive the RCMP Commissioner's Volunteer Award for community service. The award is designated to mark the United Nations International Year of the Volunteer.

Mrs. Villeneuve who works for the Cornwall detachment of the RCMP has also received Toastmaster International's highest award for public speaking and leadership.

Dinner, movie

The Maxville Recreation Committee is hosting a dinner and movie night, this Friday. Starting at 6 p.m., a hotdog, soft drink and chips will be served for $2 at the Complex. The featured movie will be the newly released one, SHREK.

Chamber's 10th anniversary

On Nov. 24, the Chamber of Commerce is holding a 10th anniversary/Christmas dinner and dance at the Complex. There will be a social hour from 6-7 p.m., then the dinner and the dance is scheduled for 9 o'clock.

The cost for the entire evening is $20 and for the dance only, $5. Tickets are available from Julie, Debbie, Sid, Cheryl and at Home Hardware. I understand that other CofC members also have tickets to sell.

Are you planning your entry for the Christmas parade? It is on Nov. 18.

Youth UNLtd fundraiser

The fund raiser for youth UNLTD is Thursday evening at the Complex. It opens at 7.30 p.m. and since PartyLite Gifts are advertised, it appears that there will be a multitude of attractive candles offered for sale.

This weekend, the senior group (grades 9-12) of Youth UNLtd is having its annual fall retreat to Hamilton and the national Acquire The Fire youth conference. There will be great speakers, a concert with a pop/alternative band Luna Halo plus other great activities, including the retreat program.

Departure from Maxville is at noon on Friday and the return here should be in the late afternoon on Sunday. If you have not already registered, registration now is $75. Call Phil for additional details.

Bridge

The top scorers at the Saturday afternoon bridge party at the Manor last week were Rudi Mertl, Barbara Lariviere and Andre Bergevin.

I had enquiries about puff balls this fall. They are the big, creamy coloured and dough-shaped fungi that grow on lawns and pasture fields when the weather and soil conditions are just right. There is only one species of puff ball and it is edible and is much like a spongy mushroom when cooked or fried.

The little ones mature, turn brown, and puff out a cloud of dust, containing thousands of spores when stepped on. Thus the name. The big ones tend to rot away.

New birds

With the snow shower and rain last Wednesday and with our sunflowers stripped bare, I filled our big, hopper type bird feeder with black sunflowers. We were rewarded with some interesting birds.

The rarest one was a red breasted nuthatch. It is smaller than the ordinary nuthatch and has a rust coloured breast.

The juncos are around too, but there is a problem. They are ground feeders but it is a bit difficult to feed them with the grass still green.

Much to my surprise because they haven't been around for a few years, a small flock of male evening grosbeaks has enjoyed the sunflowers. I hope they will stay for the winter and perhaps offer some competition to the numerous blue jays with their poor memories of storage places.

We also have a good number of house finches and of gold finches that only show a bit of yellow on their wings, now until spring.

Finally, I saw a robin on Sunday. Neighbours have a flowering crab apple tree that holds its small apples all winter. The robins are enjoying the apples and if I ever plant another flowering crab, it will be that variety. Just think – no apples to clean up and lots of happy winter birds, if the fall ones don't clean them up first.

OPENING FRIDAYS UNTIL 9 P.M. BEGINNING NOV. 16



Meunerie Alexandria Milling
Pet & Country Store
475 Massie Cres., Alexandria 525-1973



FALL CLEAN-UP
It's time to get your carpets and upholstery spruced up with
STEAM POWER CLEAN
Commercial and Residential Carpet and Upholstery Cleaning
4-ROOMS $89
Residential Only
Finished Basement Excluded
3-CUSHION COUCH and CHAIR $70
Industrial truck units for power

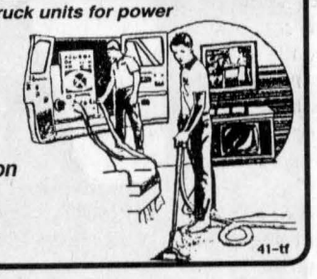

• NO SHAMPOO • NO STICKY RESIDUE
• FREE DEODORIZING
We do Cars, Trucks and Boats
Also available: Dupont Teflon Carpet Protection
Satisfaction Guaranteed. Call collect
STEVE COUSENS 538-2213
Moose Creek
41-tf

Top Rates	Highest 5 year Rates
GIC	4.500
RSP	4.500
RIF	4.450

• Mutual Fund
• Life Insurance
• Fixed Term
• Retirement Planning (RSP, RIF, LIF)

the BEST RATES 365 DAYS A YEAR
Compare rates. Who clearly offers you the highest? Gifford Rice Financial.
Pretty Simple.
We also provide unbiased advice on investment alternatives to help you achieve peace of mind. At Gifford Rice Financial your interests always come before ours. No smoke, no mirrors, just honest advice.
CALL TODAY
132 Second St. E, Cornwall 937-0118
1679 Carling Ave, Ottawa 729-1455
Realize Your Dreams.
GIFFORD Rice Financial
RICE FINANCIAL GROUP INC. MUTUAL FUND DEALER

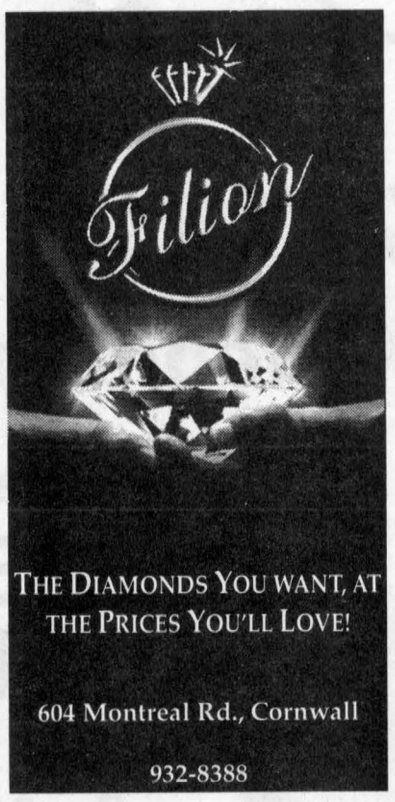

THE DIAMONDS YOU WANT, AT THE PRICES YOU'LL LOVE!
604 Montreal Rd., Cornwall
932-8388

Domtar Days
November 2001
RETIREE PROGRAM
November 19, 2001 1pm to 3pm
Twiggy Treasures
There are countless treasures that can be made from twigs found on the forest floor, Picture frames, candleholders and more! Tea and hot chocolate will be served. FREE!!
FAMILY FUN EVENT
November 18, 2001 10am to 3pm
Twiggy Treasures
There are countless treasures that can be made from twigs found on the forest floor, Picture frames, candleholders and more! Tea and hot chocolate will be served. FREE!!
Domtar
Forestry Centre
Phone: (613) 528-4430 or 1-800-663-6342
Fax: (613) 528-4819
Email: forestry.centre@domtar.com

2001 BUSINESS REVIEWS "Information Directory"
Heritage Lodge
Vankleek Hill
678-2690
48 Wall St.
Vankleek Hill
QUALITY, CARE & COMFORT ARE TOP PRIORITIES
Winter can be a challenging time of year, especially for seniors. Clearing away snow, dealing with slippery walkways or just getting around can prove to be too much.
HERITAGE LODGE has gained a reputation as a leader in providing assisted living facilities to seniors in the area. HERITAGE LODGE provides peace of mind from home management worries, along with companionship of living with others who share your memories and interests as well as the fulfillment from the enjoyment of new and current interests. Privacy can be as little or as much as you want. Entertain in your own suite or join a group for an outing. It's your choice.
Warm, comfortable private or semi-private suites are available. Nutritious meals are prepared three times daily with the aid of a nutritionist and snacks are offered throughout the day. Housekeeping, linen, and personal laundry services are provided to all residents. Each suite has a nurse call system and qualified RN/RPN are on staff. Residents enjoy on site services including beauty salon, library, tuck shop, recreation and lounge areas.
At HERITAGE LODGE, they encourage both trial and respite convalescent stays. This is an excellent way to experience life in the home before making any commitments. The choice to relocate to a retirement home is a personal one that requires great attention and consideration. HERITAGE LODGE make this an easy and exciting one as you discover the joys of worry-free retirement living.
HERITAGE LODGE is member of the Ontario Residential Care Association subscribing to the highest standards of quality care. Administrator, Sandra McCormick has many years experience providing leadership in the care of their residents and their staff bring a level of personal dedication to the facility that makes HERITAGE LODGE not just a place to live, but a home.
By: Town Publications

GAMBLING PROBLEM?
If you or someone you know needs help with a gambling problem, please call the Ontario Problem Gambling Helpline at 1-888-230-3505, or in your community:
Addiction Services of Eastern Ontario
Cornwall 613-936-9236
Toll Free 1-800-272-1937
All services are free and confidential
Ontario Partners for RESPONSIBLE GAMBLING
In association with RESPONSIBLE GAMBLING COUNCIL (Ontario)

Christmas craft show will benefit rec. centre

MARTINTOWN

VIRGINIA WINN
528-4379 uwinn@cnwl.igs.net

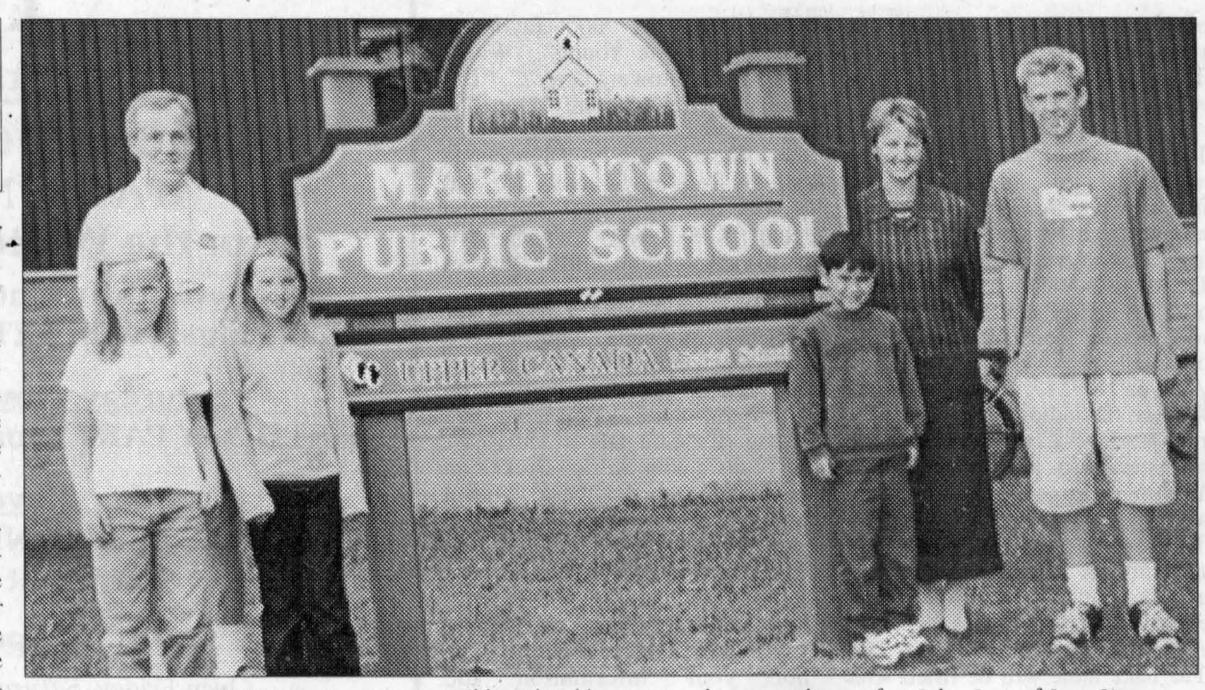

VISIBLE CRAFTSMANSHIP: Martintown Public School has new and improved sign after John Jans of Jans Signs constructed and made this donation. Admiring the sign are, from left, student Maria Maloney, Mr. Jans, students Elizabeth Brouillard and Dominique Marchard, principal Cynthia Marcino and student Justin McDonell. Mr. Jans also served as school council chair last year.

SUBMITTED PHOTO

The Martintown Community Centre will be a hub and a hive of activity this Saturday, when the 19th annual One Stop Christmas Shop Craft Show and Sale takes place.

The doors open at 10 a.m. with free admission, and the sale runs until 3 p.m. As well as all the wares on display, from soap to furniture to the latest in Christmas decorations, there will be a bake sale and other refreshments available.

Donations of baking for the goodies table are requested by the organizers, and may be brought to the centre on Saturday morning at your convenience. Proceeds from the bake table go to the upkeep of the community centre, so all contributions will be gratefully accepted.

Goodtimers meeting

The Martintown Goodtimers are holding a general meeting, Nov. 14 at the Martintown Community Centre beginning at 10 a.m. The meeting is open to all members and potential members who are curious to know more about what this group has to offer. The price of admission is quite literally, a joke, clean or otherwise, which will be used in subsequent meetings to keep the atmosphere from getting too serious! A light (and funny?) lunch will follow the Wednesday meeting.

A new activity this fall is a walk for an hour on Tuesday mornings, and a group has been meeting and walking in places of interest in the area. For more information, call Mary Milne at 528-4632 or Pat Yellenik at 528-4425. More activities may be announced as a result of the up-coming meeting. Stay tuned.

Cousins baptised

Oct. 28 was a happy day for Anna Goudie of Martintown because two of her great-grandchildren were baptised at St. Andrew's Presbyterian Church with a large congregation present. During the morning worship service Rev. Ian MacMillan welcomed into the church, through the Sacrament of Baptism, Alisha Tammy Ann, infant daughter of Tammy and Michael Devries, and Gage William, infant son of April Barry and Bill Goudie.

Alisha is the granddaughter of Jean and Wayne McNaughton of Beaverbrook Road, and Gage is the grandson of Anita and Jim Goudie, across from the Fire Hall.

Following the service, family celebrations were held in honour of the newly baptised babies.

Get well wishes

Best wishes for a good recovery go out to Matt Hooker of Martintown as he recovers from recent back surgery.

Horticultural Potluck

The members of the Martintown and District Horticultural Society are cooking up a storm today getting ready for the Pot Luck Dinner and Annual Meeting to be held tonight (Nov. 7) at the Martintown Community Centre. Arrival time is 6 p.m. and following the feast, a "fun auction" will be held.

Optimist Club anniversary

The Martintown Optimist Club is celebrating a 10th anniversary later this month with a dinner and dance to be held at the Martintown Community Centre. Mark Nov. 24 on your calendar and plan on joining the members of the Optimist club as they celebrate this milestone. A catered dinner, preceded by a cocktail hour from 6 to 7 p.m., will be followed by a dance with a DJ at 9. The cost is $25 per person for the dinner and dance, or $10 for the dance alone. Tickets are available from any Optimist club member or from Luane Doyle at 528-4312, Lorraine Prieur at 932-4006 or Margaret Prieur at 528-4272.

Northern lights

We were fortunate on Monday evening to see the most amazing display of Northern Lights which radiated from a spot almost overhead and gave a dome effect to the north and west. Some of the time the lights were a vivid red in places. I had a hard time forcing myself inside to sit down at the computer and get on with writing. Did anyone else see them? Any scientific explanations?

Bridge scores

The Martintown Goodtimers Duplicate Bridge results for Oct. 30 were as follows: North/South, 1. Jean Forbes and Charles Lawn, 2. Else Dykerman and Muriel Smith, 3. Jean Campbell and Jim Campbell, 4. Jane Troop and Jean Murray. East/West, 1. Albert Leonard and Don Crawford, 2. Audrey Pasco and Barbara Ross, 3. Penny McLeod and Joan Turner, 4. Audrey Blair and John Roulston

A special first prize for the best Halloween costume went to the Devil himself, a thinly disguised Albert Leonard, and the Bingo Bridge winner this week was Del Roulston.

Party bridge

The top scorers at the Monday afternoon Party Bridge at the Martintown Community Centre were Larry Downs, Andre Bergevin and Lorna Snow.

Fast forward

Every now and then one of those e-mail forwards has a little something which says it all.

The nice part about living in small town is that when you don't know what you're doing, someone else does.

To that, may I add that your local news correspondent doesn't have a clue about what any one is doing unless you call or e-mail me with your neighbour's news. Let me in on a few good secrets! You wouldn't want me to start making stuff up now, would you?

Loyalists hear history of their forebears



ST. RAPHAEL'S

ANNA MARGARET MACDONALD
525-1174

Msgr. D.B. McDougald was guest speaker at the Oct. 21 meeting of the United Empire Loyalists St. Lawrence Branch which was held in St. Raphael's Parish Centre. He was introduced by Archibald MacDonell and the meeting was under the direction of Sandra Shouldice of RR 3 Prescott.

"The hardships endured by these early settlers coming to a land covered by bush was a severe challenge for the early priest - led immigrants and then the United Empire Loyalists." Msgr. explained. The St. Raphael's Ruins are a monument to the many who toiled and a remarkable exhibition of the workmanship of the people of that era.

"The contribution of the early settlers in the early days in the formation of Upper Canada is one we can all be proud of." the speaker advised.

Msgr. McDougald is an outstanding authority on the early history of this area and a great source of information for schools and clubs as he delivers eloquently. I highly recommend him.

Students attended service

The Faith and Missionary Club of Iona Academy was among those who visited the reliquary of St. Thérèse last week at St. Thérèse Church in Cornwall. They are under the direction of Mrs. Van Nootin and Mme Seguin.

War Amps Programs are
HANDLED WITH CARE

The CHAMP Program helps child amputees by providing financial assistance for artificial limbs.

The War Amps — people who care. Thank you for supporting our programs.

To see a listing of NEVER AGAIN! videos, visit our Web site at www.waramps.ca or order a pamphlet by calling 1-800-250-3030. Videos can be borrowed free-of-charge or purchased at cost-recovery prices.

Charitable Registration Number: 13196 9628 RR0001

Poirier Furniture
Come Home This Christmas
NO TAX SERTA EVENT



NO PST
NO GST
on any Serta purchase
QUEEN SETS starting as low as $345.
tax included

Introducing
PerfectSleeper
CONCEPT THREE
Free Delivery and Set up

BONUS
Enter for a chance to win your Serta purchase during our Coming Home for Christmas Event

$12,000.00 Giveaway
Come In To Register - No Purchase Necessary - Bring In Your Coupon

Coming Home for Christmas
$12,000.00 GIVEAWAY
OFFICIAL REGISTRATION BALLOT
Listen to Variety 104.5 for details
Name:
Address:
Phone:
• Must be 18 yrs. and older
• Ballots to be dropped off at Poirier Furniture
• Limit 1 ballot per person
Poirier Furniture
711 Montreal Rd. 932-6550

Planning to upgrade your office furniture?



We specialize in:
• New and Used Sales
• Repairing and Reconditioning Existing Furniture
• Building Maintenance Repairs
Big or small we do them all!
• Interoffice Moving
COMMERCIAL • INDUSTRIAL • AGRICULTURAL
New Service in Glengarry!
Sampson – Office Furniture Solutions
Quality Work 100% guaranteed • e-mail: mike.ouellet@sympatico.ca
Glen Robertson 874-9979

WOW! What a Sale!
It's Hope Jewellers
Pre-Christmas INVENTORY SALE!
beginning Nov. 7, 2001
YOU CAN SAVE
20% OFF - 50% OFF
95% OF INVENTORY
Hurry in for best selection!
FREE GIFT WRAPPING
HOPE JEWELLERS
Jewelry & Gifts
49 Main St. South, Alexandria 525-2339
Lise Burelle A.W. Hope Gladys Gordon

NOTICE
LAST CHANCE
ONLY 4 2001 REMAINING

0 DOWNPAYMENT SURPRISES
0% FINANCING UP TO 36 MONTHS*

$215 / MONTH*
2001 ACCENT GS
FOR 5 SPEED ACCENT GS WITH POWER STEERING
ONLY 2 LEFT



$329 / MONTH*
2001 SONATA GL
PRICE INCLUDES A/C, CRUISE, CD PLAYER POWER WINDOWS, LOCKS & MIRRORS
ONLY ONE LEFT



2001 SONATA GLX
$409 / MONTH*
ADD FROM GL MODEL V6 ENGINE, HEATED LEATHER SEATS, POWER SUNROOF, MAG WHEELS, AUTOMATIC CLIMATE CONTROL



LONGER LASTING PROTECTION. 3-YEAR/60,000KM LIMITED WARRANTY ~ 5-YEAR/100,000KM POWERTRAIN WARRANTY ~ 5-YEAR ANTI-PERFORATION WARRANTY ~ 3-YEAR/60,000KM 24 HOUR ROADSIDE ASSISTANCE PROGRAM.

NO PAYMENTS UNTIL FEBRUARY 2002**
HYUNDAI
HAWKESBURY HYUNDAI 632-4144
DRIVING IS BELIEVING 291 TUPPER, HAWKESBURY
*Prices are based on 48 months leases @ 18,000km/year, everything is included, no surprises. **0% available for 36 months on purchases only. *** No payments until February 2002 available on purchases only.

Ambassador Theresa off to Royal Winter Fair



LANCASTER

MARG MILLETT
347-2207, FAX 347-1297

Theresa Taylor of South Lancaster is off to the Royal Winter Fair. Just call her Ambassador Theresa since she will be just that as she promotes her profession and the area where she works.

At the request of the Association of Auctioneers of Ontario, Theresa, will be Wednesday's Ambassador representing the female part of the industry. At Centre Ring she will speak about the auction industry and of her own experiences in Glengarry. After a demonstration Theresa says that a young male and female will be chosen to give this art a try.

Theresa's passion for her work should be obvious in her live demonstration, as well as in the many interesting stories about her experiences.

I haven't talked with Theresa for a while and my latest conversation reminded me what an interesting life she leads, with nary a dull moment.

Theresa is also well known for using her talent to provide continuing support for the Children's Treatment Centre and the Snowsuit Fund, and for many local causes. Have fun Theresa!

Library activities

Clean out your cupboards. Check your shelves. Hey, perhaps you might look under certain children's beds.

If you find an overdue library book just dust it off and return it to your local branch.

There, with a smile, the librarians will gratefully receive them, fine free!

It's called Amnesty and is part of many special events in our library for November.

November is Sign-Up Month in the SDG Libraries and each branch will have it's own Open House with displays and with up-to-date information about using the system. In Lancaster, Open House will be on Nov. 29.

Look for more information next week.

In the meantime, for your little readers, Storytime continues, en francais, on Wednesdays.

Come at 10:30 a.m. Lise Latulippe says that there will be stories, songs and crafts and she hopes to meet many little friends at these storytimes that go on until Dec. 19.

It's not far off and having a good attitude makes things more enjoyable. Victoria Couchman a Grade 8 student of S.J. McLeod has the right idea about winter.

Our feisty frosty upcoming winter

Frosty winds, Jack Frost's presence in the morning on you cars and lawns, weather on the news predicting flurries, geese flying south, these are just some signs that good old winter is on its way. Everyone's starting to haul out those old boxes from last winter full of coats, boots, gloves, hats, scarves, snow pants and earmuffs that we all will soon be wearing.

Some of us already are. All that is basically left is that one crisp day we'll be encountering the first actual snowfall.

Soon we kids will be out making snow angels, snowmen and snow forts, throwing snowballs and making snow taffy. Then we'll all be attending the hockey games that have already begun, where our friends and family play. The most anticipated part of winter, however, is Christmas or any other religious holidays that fall within that time period when our families all gather together.

For most of the students at S.J McLeod, winter is a great time, mostly in November and December for those who are in our astounding Senior Band. In the band at Christmas we play our joyous Christmas songs, sing, and dance. We entertain those who ask us for a concert and we put our heart and soul into this.

Winter is not always a joy to everyone. There are certain things that people have to put into mind like keeping warm and healthy to conquer that crispy coldness so that we don't fall sick.

To sum it up I hope that you all are prepared for this upcoming "Canadian Winter", and that you enjoy it as well by doing all the fun things winter has to offer.

Thank you, Victoria. I'm almost looking forward to snow!

Fall fare

It's that time of year, with cooling weather the craft and bake sales are on. Lan-Char Seniors Centre will be open from 10 a.m. to 3 p.m. on Nov. 17. You are invited!

Delicious homemade baked goods and a myriad of crafts is yours for the choosing (for a small price, of course).

Also on Nov. 17: from 11:30 a.m. to 2 p.m. the ladies of St. Andrew's Presbyterian Church in South Lancaster, will host their annual Christmas Luncheon and Bake Sale.

This year's menu includes ham flan, spinach salad, cranberry jellied mould and assorted squares for dessert.

All of this for only $5!

The bake table will be filled with every possible goody you can imagine. St. Andrew's Sunday School will also have a candy table for those individuals who have a sweet tooth.

All proceeds for their table will be given to a Mission project. Everyone is welcome!

Nostalgia and support

On Sunday evening at Salem United church it was a time to recall happier times of the war years in song. Led by the Gospelaires on this nostalgic evening the audience was taken on a musical journey from the 1st World War up to the protest movements in the '60's.

Remember "Don't Sit Under the Apple Tree", "You'll Get Used to It", "Lili Marlene" and "Now is the Hour"? These were the songs sung by a trio of Lois and Martin Gaudet and Gary Stokes. The audience joined in as such favorites as "Pack Up Your Troubles", "It's a Long Way To Tipperary", "Keep the Home Fires Burning", "Bless 'em All", " 'Till We Meet Again", and "We'll Meet Again".

Special guests, Kathy and Terry Dube, sang of a better world with "Let There be Peace On Earth", the Beatle's classic, "Let It Be", "Imagine" and the very beautiful "From a Distance".

Dick and Roy Keeler with Lois Gaudet sang the '60's favorites, "Too Old to Die Young", "Where have All the Flowers Gone?", "The Strangest Dream", and "One Tin Soldier".

Gary Stokes sang "A Nightingale Sang in Berkley Square". He and his wife Shirley Stokes combined to sing "K-K-K-Katy", a song written by a Canadian during the 1st World War.

Joe Hehir provided a real highlight as he sang and played "America the Beautiful", a tribute to victims of the terrorist attack on the United States. Following the playing of "God Bless America", and "Taps", with Shirley Stokes on the organ, Don Hallberg, Martin Gaudet, and Gary Stokes sang "The Battle Hymn of the Republic".

The evening concluded with a beautiful benediction, "Go Now in Peace", led by Terry and Kathy Dube and the Gospelaires.

For your information the Gospelaires include Shirley Stokes on organ, Joe Hehir on piano, Dick and Roy Keeler on guitar, Martin Gaudet on bass, Don Halberg and John Wood on violin and Lois and Gary Stokes doing the vocals.

Aside from the joy of all of this music, a free will offering raised over $500 for the Red Cross Special disaster Relief Fund for New York and Washington.

This was an event not to be missed and, sadly, I did. Congratulations for a great effort.

Thank you, Firemen!

It was a soggy Halloween for trick or treaters. However, the volunteer firemen, as usual, provided a safe haven, food and fun at the new fire station in Lancaster. I hear that it was the usual success and that more than 700 hot dogs were cooked for the hungry mob. With a treat and a drink as well, it was a great place to see all of the costumes and a chance for parents to socialize.

This has been a project for our firemen for many years. I have mentioned that our family first took advantage of this with our kids, almost 20 years ago.

A pat on the back to our firemen for that and the many other good things that they do in our community.

Have a super week everyone!

Ste. Therese classes attend drug awareness program

NORTH LANCASTER

INEZ FRANKLIN
347-7666

A busy week for Ste. Thérèse students. The Grade 7 and 8 volleyball team participated in the tournament at Elda Rouleau School in Alexandria on Tuesday.

Today (Nov. 7) the Grade 5 and 6 class is off to Cornwall for a drug awareness program, jointly sponsored by the Cornwall Optimist Club and the local police. The North Lancaster Optimist Club paid for the students' transportation to the city.

Many thanks on behalf of the school to the community groups who dedicated their time to present this important message to area youth.

Friday, the students will attend Mass at St. Margaret of Scotland Church at 9:15. Everyone is welcome.

Next Monday, a memorial ceremony will be held at 11 a.m. at the school in honour of Remembrance Day.

Anyone interested in attending the Parent School Council meeting is invited to do so tonight (Nov. 7) at 7:30 p.m.

The viability committee meeting, at which the fate of Ecole Ste. Thérèse will be further discussed, is slated for Nov. 27 at 8 p.m. in L'Orignal.

Those who wish to support the school's position on its future are requested to attend to hear the proceedings

Finally, birthday greetings are extended to the following for their November celebrations: Chloe Bélanger (3rd), Leah McDonell (5th), Irene Dubeau (22nd), Charles Major and Jessica Romon (28th) and Amanda Vachon (29th).

North Lancaster Fire Department

The North Lancaster Fire Department had a great turnout for their Halloween Hot Dog Supper in spite of the damp weather. A truck was stationed at either end of the village to provide a reminder to traffic to slow down for the safety of the trick - or- treaters. The department thanks all members who helped out and their visitors, too, for their support!

S.J. McLeod School

The student council has been duly elected for this school year. Successful candidates are John Ross (head boy), J.P. Emond (Assistant head boy), Jessica Sommers (head girl), Dinah Thaw (assistant head girl), Vicky Couchman (treasurer), Liam McRae (secretary). Class reps are: Grade 8: Stephanie Carriere, Grade 7: Ben Harding and Hope Warden, Grade 6: Tristan Patrick and Owen MacDonald, Grade 5: Joshua Wurah.

Congratulations to all these young school leaders!

Remembrance Day ceremonies will be held at the school on Friday, in the gym.

Students will mark the solemnity of the occasion with wreaths, poems and music by Mr. Nowickyj and the school band. A member of the Royal Canadian Legion will address the assembly to which all parents and school community members are invited.

School council members are reminded of their next meeting on Nov. 14 at 6:30 p.m. in the resource room.

As always all those interested in the activities at S.J. McLeod are invited.

Remember that candidates willing to serve as community representatives are requested to put forth their names to fill the two spots open on the parent/school council at this time.

Good wishes

Best birthday wishes are extended this week to Leah McDonell who turned four years old on Monday and to Colleen Bakos who is not divulging her age. Also, warmest wishes to Nancy Contant, the tireless nurse whose care and compassion to her homebased patients is so appreciated.

Nancy celebrated her birthday on Nov. 4.

The Candlestick Restaurant
Re-Opening
Friday, Nov. 9
for the Winter Season!
Join us for free hors d'oeuvres
Live music with BETWEEN NOTES
Saturday, November 10
BIRTHDAY PARTY for KELLY SONNEL
Sunday, November 11
ROAST BEEF DINNER SPECIAL
Starting at 4 p.m.
8.95 per person
Open Friday, Saturday and Sunday
1-1/2 km east on McCormick Rd. 525-4191

TURNER
CHAUFFAGE - HEATING
WWW.TURNERHEATING.COM

•Automatic Delivery
•Senior's Discount
•24 Hour Service
•Budget Plans
•Equipment Rentals
Call
Allan Hollywood
Lancaster
Toll Free 1-866-955-5003
514-457-1088 (Mtl)
Serving Eastern Ontario (West to Boundary Rd.) and South Western Quebec
45-2c

When choosing flooring, look to the experts...
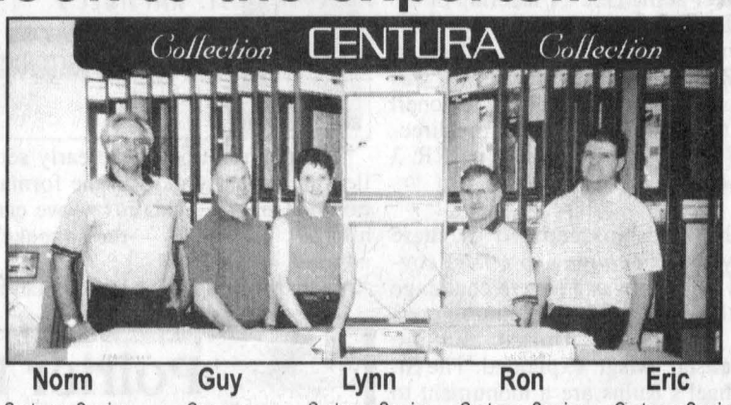
Norm Customer Service
Guy Co-owner
Lynn Customer Service Blinds
Ron Customer Service
Eric Customer Service
CENTURA Collection - Colours, textures and depths you won't believe!
FREE ESTIMATES AVAILABLE
Floor Covering Specialists
CARPET MAX FLOORING CENTER
Mainville Flooring LTD.
491 9th East, Cornwall, Ont 613-932-8462

Watch Your Money Grow!
•Short and Long-Term Investing
•GICs •RRSPs and •RIFFs
•USC Education Savings Plan plus new 20% Bonus Grant
•Personalized Service
Call for our best rate...
D.M.V.
Investments / Placements
Diane M. Viau
39 Front Street, Alexandria Tel: (613) 525-3284 Fax: (613) 525-3344
41-1c

WHATEVER YOU NEED, YOU WILL FIND IT IN THE CLASSIFIEDS
Tel: 613-525-2020 – Fax: 613-525-3824

Discover For Yourself...
Become – FOSTER PARENTS
Words Cannot Describe The Feeling.

HELP GIVE A CHILD A HAPPY FUTURE
* For Every Child – A Family *
The Children's Aid Society
La Société de l'aide à l'enfance
of the United Counties of / des Comtés Unis de
Stormont, Dundas & Glengarry
933-2292

MEDIUM WOOD STOVE
OSBURN GAS & WOOD HEARTH SYSTEMS
The Osburn 1600 wood stove is a hard worker with an easy to use air control, built-in ashpan, wide BTU range, removable baffle, self-cleaning glass door and clean burn with EPA combustion design.

OSBORNE 1600
$899* with ashpan and black door
*limited quantities
Meet Osburn's nice warm friends at:
SUNWORKS
Energy Centre - Approved Installation
1466 Hwy 34, HAWKESBURY
www.sunworks.on.ca 632-0456 1-800-277-0709 Fax 613-632-2606 email - kerrsun@glen-net.ca

Local author Gérard Roy shares the story of his life



GLEN ROBERTSON

COLETTE SAUVÉ
874-2076

Gérard Roy of Alexandria and formerly from the Glen recently wrote a book about his life entitled, "Vie digne d'un livre".

From the proceeds of the publication, two associations must be very grateful since $520 was sent to the Canadian Cancer Society and the same amount to the Institute for the Blind.

I enjoyed the book tremendously and what great souvenirs and anecdotes of people from the Glen dating back as far as 1940. A few books are still available for sale and should you be interested, please phone at 525-3204. Congratulations, Gérard!

Was people not money

The headline of my column last week "Harvest supper raises $1,047" was not correct. There were 1,047 people attending and many thousands of dollars were made.

It is *The Glengarry News* who writes the headlines. Sorry about that!

Congratulations

A supper was held for family and friends last Saturday to celebrate the first anniversary of Isabelle Larocque which actually is on Nov. 6. Happy birthday, Isabelle!

Congratulations to Bryan and Natalie Séguin Leeman who gave birth to a boy, Nicholas Ambrose who weighed six pounds, 10 ounces on Oct. 15 at the General Hospital in Kingston. Proud grandparents are Réjean and Denise Séguin and Bill and Dorothy Leeman from Kingston. Happy great-grandmothers are Dorothy Séguin Lauzon and Mary Jane McCarthy.

Stéphan and Karen Nadeau are the proud parents of a baby girl, Lauren, seven pounds, 10 ounces, who was born on Nov. 1 at the Cornwall Hotel Dieu Hospital. A sister for Brennan. Delighted grandparents are Danny and Ruby McIntee and Marie and Georges Nadeau.

Coming events

Circle this date on your calendar and come to St. Martin of Tours Christmas Bazaar on Nov. 24 in the parish hall!

There will be a New Year's Eve party with a live band in the Glen at the parish hall again this year. More details on these two events later!!

Quiet Halloween

Halloween was very quiet this year certainly due to the poor weather and many thanks to the Optimist members who patrolled the streets and handed out a treat at Basic Needs.

Grade 5 and 6 students will participate in the race against drugs today which is organized by the Optimist Clubs, the OPP and the Eastern Ontario Health Unit in Cornwall.

Grade 9 student, André Leblanc, will spend today at the school exploring the trade of caretaker under the watchful eyes of Yves Joanette.

On Friday, there will be a special celebration in honour of all those who contributed to peace in this world and who died for our country.

Poppies are also on sale since Nov. 1.

Bingo

Special games winners of last Sunday's bingo were Gisèle Leroux, Colette McIntee, Gaetanne Lefebvre, Marie Lanthier and Leah Bernique.

Jackpot of $700 went to Isobel Kemp and the bonanza to Claudette Taillefer.

Next month's bingo will be on Dec. 9 because on Dec. 2, Sacré-Coeur parish will be holding their annual big bingo.The monthly Optimist draw was also held and Richard Viau of Alexandria is $1,000 richer. The vendor was Maurice Sauvé.

Community centre elections

Elections will be held at the centre on Nov. 15 at 8 p.m. to elect a new committee.

Welcome to all especially to the young families whose children use the centre facilities all summer long.

The centre certainly needs energetic people to help and encourage when there are major events. Get involved and make this a community affair!

Breakfast brunch served this Sunday at community centre



GREEN VALLEY

MARGO PEPIN
525-3581

Don't forget this Sunday at the Green Valley Community Centre there will be a breakfast brunch prepared by the Green Valley Knights of Columbus. Everyone is welcome and proceeds will go to Sept. 11 victims' families.

Girl Guides

The Green Valley Girl Guides have begun another year with a lot of activities. On Sept. 15, they enjoyed a picnic a the Mille Roche camp in Long Sault with games, a scavenger hunt and crafts.

The day ended with a campfire and songs.

On Sept. 27 was their first meeting with fun, games and crafts.

They held a fall camp over the Thanksgiving weekend, with a great meal of turkey followed by games, crafts and hiking.

Their leader, Stephanie, tells me the girls also earned their postal badge last week and this year they welcome some new girls to the unit.

The Guides and their leaders would like to thank the community for all their support.

Optimist Club

The Green Valley Optimist Club would like to thank its members and the community for their help on Halloween night in protecting our children.

Before the students left school on Halloween, the Optimist Club gave each child a flashlight reflector lamp to wear so they could be seen much easier.

Fernande Menard of the Optimist Club would like to thank the members and all who came out to their supper and silent auction on Saturday evening. Also a big thank you to all the sponsors who were so generous.

There is an Optimist general meeting today (Nov. 7) at the Community Centre at 7:30 p.m. All members are asked to attend.

Race Against Drugs

Grades 5 and 6 students and at École Ste. Marie will be participating in "The race against drugs" organized by the Optimist Clubs, the Provincial Police and the Health Bureau. This will be held today (Nov. 7).

God bless and have a safe week.

No more searching for balls behind Greenfield soccer field



GREENFIELD

MARY COUTURE
527-2421

Recreation Committee has installed a backstop behind the goal net on the soccer field recently.

It will save retrieving the soccer ball from the bushes after shots missing the net.

Hunting expedition

On a hunting expedition to Northern Ontario were Russel Raymond, Brian McDonald, Kyle and Robert McMillan, Gord Hodinson, Lyle Warden and Jeff Newton.

From Toronto

Marie and Lawrence Ladouceur from Toronto visited with Miralda Merpaw on the weekend.

Bright lights

Allister and Linda Baggs have enjoyed a week's holiday in Las Vegas.

East Coast

John Gruzleski spent a few days in Fredericton, N.B.

From Dryden

Lyle McDonell from Dryden is spending a few days with Peter, Shirley and family.

SunClass Spas Inc.
Manufacturer of QUALITY Acrylic Hot Tubs, Spas, Gazebos, Saunas and Steam Baths
BUY FACTORY DIRECT and SAVE
•6 models and many exquisite colours to choose from
•Low maintenance and heating costs
•Unbelievably easy to clean
Free delivery within 50 kms.
2-8 person
AMAZING prices when you buy right from our manufacturing facility
Therapy for your mind and body year round!
3334 Second St. E., Cornwall (corner Boundary)
Toll Free 1-877-937-4795 - sunclass.spas@sympatico.ca
Weekdays 8 am-5 pm - Saturday 9 am-3 pm or please call for a private appointment anytime

With the Experts at
GREEN VALLEY
You can $ave on your
BAY or BOW WINDOWS
Choose your favourite and $AVE UP TO 33% till Nov. 30
Call 525-2704

CLASSIFIEDS GET RESULTS

WIN ME!
WRAP UP CHRISTMAS EARLY
Give or Receive the Christmas Gift Glengarry Reads!
WIN
For every new subscription (your own or a gift) you buy between November 1 and December 12 you will have a chance to win a
25" RCA COLOUR TELEVISION
with remote - Furnished by Marcel TV Furniture, Alexandria
-or-
For every subscription renewal received between November 1 and December 12 you will have a chance to win a
Bell ExpressVu 3100 interactive SATELLITE SYSTEM with installation kit
with installation kit - Furnished by Miron Electronics, Green Valley
FINAL DRAW: DECEMBER 12 – 5 P.M.
Enter Early YOU COULD WIN!!! one of eight Christmas Turkeys
(10-12 lbs.)
Furnished by Larocque Meats, Alexandria
Earlybird draws for two turkeys held on:
Wednesday, November 7
Wednesday, November 14
Wednesday, November 21
Wednesday November 28
ENTER NOW!!!
It's easy as 1-2-3!!!
1.) FOR RENEWALS: Clip your mailing label on your Glengarry News, attach $29.96 "Home rate" or $42.26 "Outside rate" (incl. GST) for one-year subscription and mail to the address below.
2.) FOR GIFT SUBSCRIPTIONS: Send in the name and address of the person you would like to receive the gift subscription and your name and address along with $29.96 "Home rate" or $42.26 "Outside rate" (incl. GST) for one-year subscription and mail to the address below.
3.) NEW SUBSCRIBERS: Send in your name and address along with $29.96 "Home rate" or $42.26 "Outside rate" (incl. GST) for one-year subscription and mail to the address below.
We accept Cheques, Money Orders, MasterCard and Visa or Cash and Interac
Outside Canada Rates Please Inquire!
The Glengarry News
P.o. Box 10, 3 Main Street S., Alexandria, Ontario K0C 1A0 Fax: 613-525-3824 Tel.: 613-525-2020
E-mail: gnews@glengarrynews.ca or gnewsads@glengarrynews.on.ca

Venerable church supper joins 21st century



WILLIAMSTOWN

SUE HARRINGTON
347-2279

I would never have believed it if I hadn't seen it myself. The church supper in Williamstown has gone high tech!

The potatoes are still mashed in the old fashioned way; the turkeys are still cooked by the faithful few. But within moments of the final clean-up at St. Andrew's United on Saturday, those who were not among the 442 who attended, could "see" all about it on the St. Andrew's web-site.

Yes, Bill Chambre has been keeping the site virtually up-to-the-minute. A baby is baptized at St. Andrew's – the happy family can be seen on-line later that day. A wedding? No need for the uninvited to loiter around the stone fence posts to get a glimpse of the bride and her maids. Stay at home, click-click, and there she is!

So it is. If you would like to see a picture of kitchen chef, Susan Henssen, working her magic over the swirling steam of those mashed potatoes; if you would like to see "who was there," or if you would like to know the answer to "how much?", go to: http://www.glen-net.ca/st-andrews-ucc.

Thanks Bill! This big parasite is indebted!

Standing out

Among the church supper crowds in Irvine Hall, two young men stand out in this year's memory cache. The first is my plate-scraping partner, Jamie Warden. I've had helpers in the past, but none who could compare with Jamie. This young man stood there scraping for one and a half hours, never complaining and doing a most fastidious job. Thanks, Jamie!

The other sight forever etched in my mind is that of young Angus McRae. Angus, his huge brown eyes diverting the attention of most witnesses, snatched turkey from the serving plate, much to his grandmother's horror and this correspondent's amusement. Way to go, Angus! Not much chance of vegetarianism there any time soon.

Hop on Information Highway

Looping back to the first item in this column, those of you who are internet ignorant, need be no more.

Geoff Matthews, a very personable young man, has been hired as a CAP (Community Access Program) teacher by the SDG County Library Board. Geoff goes around to the different library branches in Glengarry, showing people a) how to use a computer; b) how to use the internet and e-mail, etc.; c) how to set up a web-site; d) any or all of the above, and more.

So, Williamstown, here is your chance. Geoff is at the Williamstown Library every second week – either on a Wednesday or a Friday afternoon, from 2 to 4 p.m.

To book your learning session with Geoff, please call the library at 347-3397 during opening hours (Tues. through Fri. 2-4 p.m.; Tues. and Thurs. evenings from 6:30 to 9 p.m., or Sat. morning from 10 until 12.

You don't have to have your own computer to send and receive e-mails from your faraway family, you know. Just come to the library; set up a free hotmail account and you can drop in regularly to check your mail and reply to it.

And by the way, November is sign-up month at the library. There will be no fines on books returned this month and there will be a special evening at the Williamstown Branch on Nov. 29. Details will follow, but save that night!

District meeting

Representatives from the St. Lawrence Valley Agricultural Society, which sponsors the Williamstown Fair, headed to the District 1 annual meeting held in Chesterville on Saturday.

Once again Williamstown Fair entries did well. Diane Berry, who made the best-of-show quilt at our fair, beat out ten other quilt-makers to take first place in the district. Diane's quilt now goes on to the provincial convention being held in Toronto in February.

Congratulations, Diane!

Also to be congratulated is Christina Russell, whose poster placed first. Christina also snagged top prize in the district last year – a very talented young lady, indeed.

Happy birthday

She's 97 and still stepping sprightly! Happy birthday wishes to Emily MacDonald who celebrated on Monday. I'm told she went out for lunch on the occasion, but Emily, being Emily, doesn't like much fuss made about such things.

"She'll kill me if she finds out I told you," said my not-to-be-identified (for obvious reasons) informant.

Halloween decorations

The Hallowed Wean has come and gone and despite the rain was a success in Williamstown. (Success being defined as more kids than candy bags prepared, and little-to-no vandalism.) Houses this year seemed to go all out on the decorations, following, but not yet surpassing, the trend set by the Paradis family.

One thing remains to remind us of Oct. 31, however. The "rock of many colours," aka "the big rock," at the corner of the Glen and the Summerstown Roads has been transformed into a pumpkin – quite the nicest paint job it has had in awhile.

Now we're wondering when it is going to be turned into a silver coach by the fairy godmother.

Bridge

It sounds as though the Williamstown Bridge Club was also celebrating Halloween on the 31st. The following results will show you what I mean.

N/S — 1. "Queen of Hearts" Marjerrison and "Knave" Campbell; 2. "Broomhilda" Murray and "Co-pilot" Campbell; 3. Evelyn McPhail and Grace Leroux.

E/W — 1. "Uncle Scrooge" MacRoulston and his mate, "Jailbird" Sargent; 2. Gerrie Tibbals and Ron Allison; 3. "Wicked" Lang from Treehaven and "Foul Shot" O'Connell.

Please don't credit me with the creative writing. The results just came that way in my e-mail.

Phone line lunacy

We are still having problems with our phone line. The second line seemingly can't be put in until December (Bell says there is a shortage of technicians in our area) and several people have told me they have been unable to even reach our answering machine.

There is always e-mail (sharring@glen-net.ca), but the local service provider also seemed to be suffering from something contagious last week. Connections were sporadic, to say the least.

Sorry if you were bursting with news for this column which you were unable to deliver.

Back from Europe

Arnold and Corrie Flipsen have returned home from a wonderful vacation to Italy and Sicily and a side trip to Holland.

The Flipsens visited all the major cities in Italy and in the toe of the boot – even making it to the Isle of Capri and the Blue Lagoon where they had an interesting trip lying flat in the bottom of a rowboat.

In Holland they visited with family and friends (Corrie saw an old girlfriend from her childhood), and while there, celebrated their 45th wedding anniversary.

The Flipsens are getting to be seasoned travellers – they celebrated their 40th anniversary in the Caribbean, and have been on several other interesting trips in the interim.

High school fundraiser

Bravo to the students and staff at Char-Lan DHS for raising $1,209 for Free the Children at a special event held at the high school recently.

With Ian Cumming parachuted in as auctioneer, 20 students (or groups of students) were auctioned off to the highest bidders. Once won, the "slaves" were dressed up by their owners and were forced to participate in a noon hour fashion show last Tuesday.

The most sought after slave, with a price of $250 on his head, was Swedish exchange student, Johan Kristofers. As he stood there dressed up as a bride in a see-through shirt, I asked him how he felt.

"Special," he said.

Johan was bought by a consortium of giggling young ladies.

Chris Murray was easily the most glamourous of the models, wearing a Rasta wig and curly blue metallic eyelashes, and showing a beefy bit of leg. Chris found out something that most females already know: "Lipstick tastes awful!"

Principal Frank Hummell, in a black afro and fluffy slippers, in turn dressed his slave, science teacher Ken Johns, (there is a caste system even among slaves, it seems) in a long purple wig and grey jumpsuit for the show.

And as for those McIntosh siblings from up Apple Hill way, all I can say is, "Nice legs!" And, "I'm going to tell Joshua!"

Passion for life | Passion pour la vie
HARDEN
Fine Jewellers Since 1949
Now's the time to book "THE BAND" for Christmas
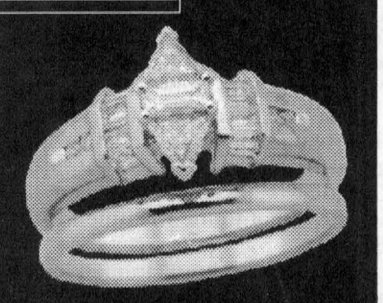
131 MAIN STREET EAST, HAWKESBURY ONT
(613) 632-2992 * www.hardensjewellers.com

W. Hubert Morris LL.B.
is pleased to announce the opening of his
Mediation Practice in association with the
Canadian Mediation Centre
Dispute Resolution Specialist with Practice Restricted To
Family and Divorce Mediation, Commercial and Estate Disputes
Offices in Ottawa, Cornwall and Alexandria
Find Out About Mediation By Calling or Visiting Our WebSite at
MorrisMediation.com
(613) 525-4154 Toll Free 1-866-300-5243 Fax (613) 525-3756
Suite 200 431 Main Street South Alexandria Ontario
45-1c

PRESENTED BY YOUR ONTARIO GM DEALERS
Ready to roll

Pontiac Montana

Chevrolet Venture
FAMILY VAN EVENT
The best-selling compact vans in Ontario†
The most fuel efficient vehicles in their class△
★★★★★ SAFETY Venture and Montana hold 5-star driver's seat ratings in side-impact tests**
0.9%‡ PURCHASE FINANCING UP TO 48 MONTHS
or RETAIL CREDIT OF $3500¥ ON CASH PURCHASE on all remaining 2001s.
1.9%‡ Purchase Financing up to 36 Months OR 2.4%† lease rate up to 36 Months OR RETAIL CREDIT OF $1500¥ ON CASH PURCHASE
ON ALL 2002s
AND FOR A LIMITED TIME ONLY
THE 400-LITRE FILL-UP IS BACK


GET YOURSELF ROLLING WITH
400 LITRES OF GAS FOR JUST 1¢^
WITH ANY NEW VENTURE OR MONTANA VAN
PONTIAC BUICK GMC GM
CHEVROLET Oldsmobile GM
For the latest information visit us at gmcanada.com, drop by your local Dealer or call us at 1-800-GM-DRIVE. *Based on a 2.4% annual lease rate, 36-month term for 2002 Venture and Montana. $0.12/km charge over 60,000 km for 36 months. Freight ($940/$970 on 2001s/2002s), licence, insurance, registration, PPSA, administration fees and taxes not included. Other lease options available. ‡Financing on approved GMAC credit only. Example: $10,000 at 0.9%/1.9% APR, the monthly payment is $212.18/$285.99 for 48/36 months. Cost of borrowing is $184.64/$295.64. Total obligation is $10,184.64/$10,295.64. Down payment and/or trade may be required. Monthly payment and cost of borrowing will vary depending on amount borrowed and down payment/trade. ¥Retail credits available on cash purchase only. The SmartLease monthly payment and the GMAC purchase finance rate are not available with and are not calculated on the "Cash Purchase" price as shown. The difference between the price for the SmartLease/GMAC Purchase Financing offer and the "Cash Purchase" offer is deemed under provincial disclosure laws to be a cost of borrowing, whether or not the same represents actual interest, and is required to be expressed as an annual percentage rate of 8.73%/6.09%/7.95%/5.70% (01 Venture Value R7Z/02 Venture Value R7A/01Montana RWB R7A/02 Montana RWB R7A). *‡¥Offers apply as indicated to new or demonstrator 2001/2002 models of 01 Venture R7Z/R7Y/02 Venture R7A/01 Montana R7A/R7Y/02 Montana R7A/R7E equipped as described. Offers apply to qualified retail customers in the Ontario Chevrolet Oldsmobile and Pontiac Buick GMC Dealer Marketing Association area only (excluding Northwestern Ontario). Dealer order or trade may be necessary. Limited time offer that may not be combined with other offers. Lease and purchase offers do not include freight of ($940/$970 on 2001s/2002s), licence, insurance or taxes. Offer available only from participating dealers. Dealers are free to set individual prices. See your dealer for conditions or details. ▲When you purchase or lease any 2001 or 2002 new or demonstrator Venture/Montana model between October 24, 2001 and November 30, 2001 inclusive, for an additional $0.01 participating dealers will provide certificates having a value equal to the cost of 400 Litres of regular unleaded fuel based on regular unleaded fuel price of $0.66 per litre. The total number of litres may change due to fluctuating gasoline prices. Certificates not redeemable for cash. Certificate must be redeemed within 12 months of issuance. Certificates valid only at Petro Canada service stations. Offer applies to qualified retail customers. Fleet, GM Employee and supplier vehicle purchase programs are not eligible for this offer. **Testing conducted by the National Highway Traffic Safety Administration (NHTSA) based on 2001 data. ΔBest in class. Based on Transport Canada Fuel Economy Ratings. †Based on Polk Canada retail registrations CYTD through August 2001 (Venture, Montana, Astro, Safari and Silhouette).
GM gmcanada.com

The Glengarry News
Sports
ALEXANDRIA, ONTARIO. WEDNESDAY, NOVEMBER 7, 2001

SPORTS BRIEFS

A clutch performance

The peewee Alexandria #3 Lalonde Pronto Glens travelled to Casselman Sunday for a match against Casselman #2.

Patrick Delorme was ready for the challenge.

Already with three goals in the game, Delorme was sent out onto the ice by coach Chico Gareau as an extra attacker after goalie Kevin Malette was pulled.

Delorme scored his fourth goal of the game with two seconds left to preserve a 4-4 draw.

Chris MacMillan, Mathieu Oetelaar, Justin Leroux, Joel Lefebvre and Nathan Lajoie picked up assists in the game.

Glens tie Braves

The novice B Alexandria Glens hosted the NGS Braves Saturday and ended up earning a point after a 2-2 draw.

NGS got goals from Caitlin Brabant and Karl Martel in the third period to steal a point from Alexandria. Danik Thibeault had an assist.

Vincent Blondin and Joe O'Shea scored for the Glens. Blondin and Patrick Poirier each had an assist.

Glens outmatched

The peewee nation Glens were outplayed Oct. 27 when they hosted a powerful team from Embrun.

The Panthers scored a 5-1 win after a strong start to the game. Embrun led 4-0 after the first period.

The Glens' only goal of the game was scored in the second period as Thomas Shackleton scored from Patrick Pilon Titley and Chelsea MacGillivray.

Farley still on top

Farley Windows remain in first place in the North Glengarry Broomball League standings.

Last week Farley was hoping to improve on its 2-2 record against Kelly's Sports Bar.

A strong second period was the key for Farley in a 6-2 win. Charlie McKeown with two and Victor Sarrault scored in the middle frame to break open the game. Alain Seguin and Paul Seguin rounded out the scoring. Marc DeRepentigny and JR. MacLean replied for Kelly's.

In the other match last week second place Dave's edged Lacombe's Custom Work 3-2. Garry St. Pierre's goal with 5:18 remaining proved to be the winner. Lee Casselman and league-leading scorer Jason Norman also replied for Dave's. Roch Lacombe and Mario Dumont found the back of the net in the loss.

Keeper saves Rebs

The Char-Lan John Gordon Construction Peewee B Rebels hosted the St. Isidore Eagles last week. If it wasn't for the play of goaltenders Justin Sabourin and Andre Gaucher the Rebels couldn't have earned a 1-1 draw.

The much larger and stronger Eagles only scored once despite firing 32 shots on goal. Dave Belanger from Nick Menard and Andrew MacKay scored for Char-Lan.

Nadeau posts shutout

Luanne Nadeau was perfect in goal as the Springers defeated Pic's in the ladies' division of the Glengarry Indoor Soccer League play last week.

Bobbi Jo MacLeod took care of the offence scoring both goals in a 2-0 victory.

Despite a three-goal effort from Brenda Bartlett the Springers were not able to defeated Shepherd's in their other game last week. Leanne Duval with two, Jenna Sauve, Marie-France Lajoie and Emmally McCorkell scored in a 5-3 win.

In the other ladies' division game last week Tracy McNichol with three and Pam Weldon scored in a 4-3 Northerners win over the Atlantic. Lisa Poirier with two and Kelly Lavigueur replied in the loss.

In the men's division Robin Basara with three, Brian Cameron and Dave Small scored in the Storm's 5-4 win over the Express. Mark Laferriere with two, Trevor Marley and Jeremy Dubeau replied in the loss.

In the other game Kevin Libbos with two and Rory McLeod scored for Shepherd's in a 3-2 win over Glen Nevis. Gordan MacPherson and Dan MacPherson scored in the loss.

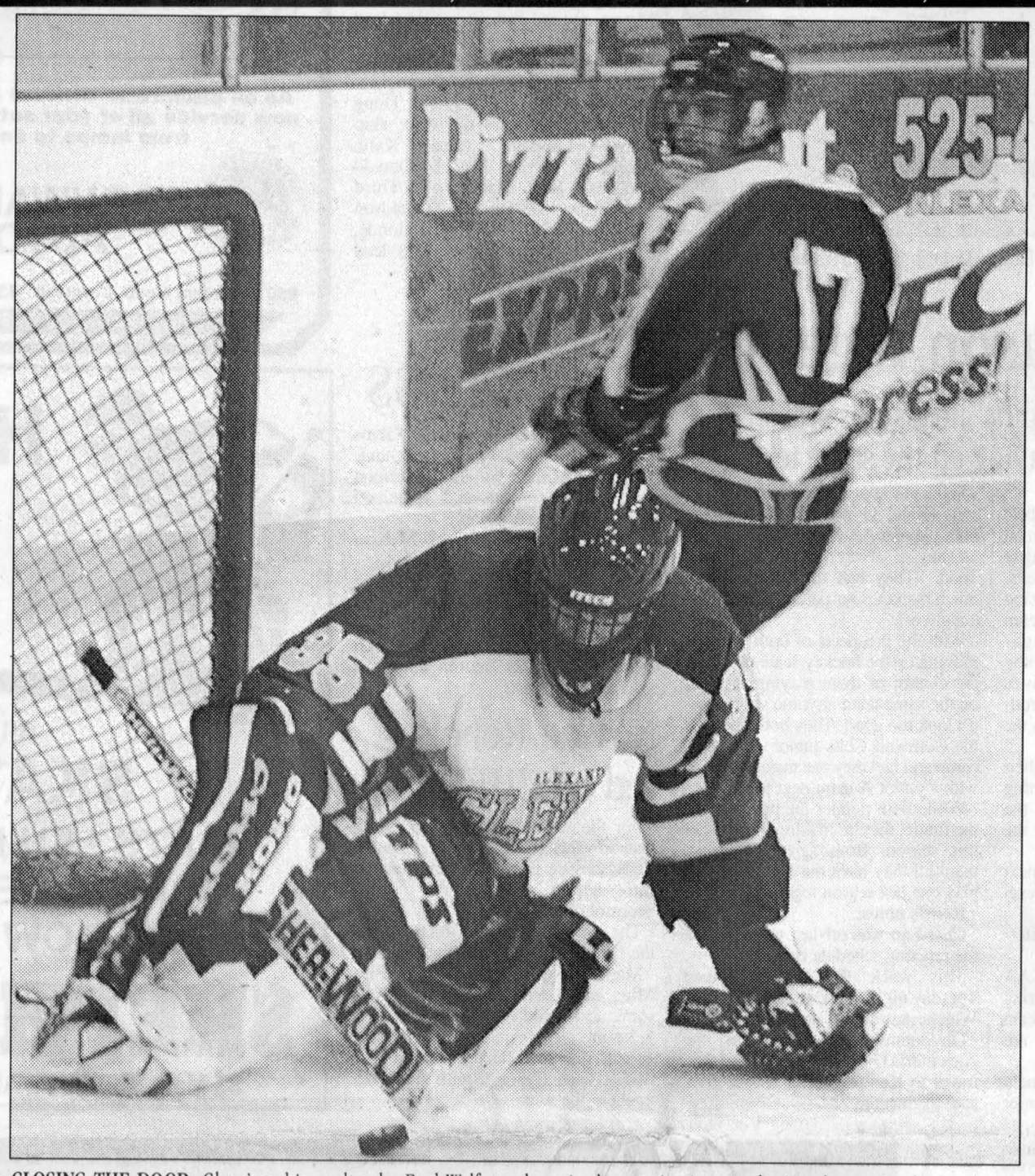

CLOSING THE DOOR: Glens' rookie goaltender Fred Wolf stood out in the team's win over the Winchester Hawks Sunday at home. Wolf halted the Hawks' momentum of a late game come back by stopping the league's co-leading scorer Chris Nielson (17) on this third period penalty shot.
TODD ANDERSON PHOTO

Hawks no match for a hungry Wolf

Rookie Glens keeper Fred Wolf recorded his first win against Winchester Sunday

ALEXANDRIA JUNIOR B GLENS

BY TODD ANDERSON
Sports Editor

It's taken a little longer than hoped but it seems that Alexandria Glens' back-up goaltender Fred Wolf is ready to take some of the heat off starter Felix Limoges.

Wolf started his third (out of 14 for the Glens) game of the season Sunday afternoon in Alexandria against the Winchester Hawks looking for his first win in the Eastern Ontario Junior B Hockey League.

Glens 5 Hawks 3

Heading into the third period with his team up 3-0 it looked like that wouldn't be a problem. The prospects of his first shutout looked good too as the Hawks' scorers were frustrated by Wolf's big saves time after time.

The Glens scored 65 seconds into the third period to go up 4-0 but the Hawks didn't fade there.

The Hawks outscored the Glens 3-1 in the next 14 minutes to make it 5-3.

That's when Wolf would meet his toughest test of his young junior B career.

With the desperate Hawks buzzing around the Glens' zone like a swarm of angered bees, co-leading scorer (with Kemptville's Adam Spirk) Chris Nielson was hauled down from behind as he was on a breakaway.

Referee Scott Loney took a couple of seconds to think it over then pointed to centre ice awarding the Hawks a penalty shot with 2:52 remaining.

If they scored the Hawks would be down by just one goal and obviously full of momentum heading into the dying moments of the game.

Nielson started with a burst of speed from centre ice and closed in on Wolf. Shooting to the bottom left corner Nielson skated right and looked back to see Wolf stick out his right pad and make the save.

That one shot could have very well been the turning point of the game.

As the teams skated off the ice Glens head coach and general manager Marc Sauve congratulated Wolf on a deserved win.

"He came out with flying colours. That's the first thing we wanted to do in the change room was congratulate him. He's improved every game and we've been working him hard in practice. He has to make best of these spot duties. He's been to a lot of hockey schools and the techniques are there. The guys fell flat in the third period and he made several big key saves to keep us in the game."

The Glens also had an impressive performance from veteran Louis Brisson.

The feisty forward recorded a hat trick doubling his season total

(Continued on page 15)

Le Relais girls double winners

BY TODD ANDERSON
Sports Editor

Le Relais had plenty to celebrate last weekend as both of the girls' soccer teams won Prescott-Russell championships Friday afternoon.

The junior girls completed another perfect season and in two years have yet to lose a single soccer game.

Friday they capped off a season that has seen them allow just three goals by blanking Plantagenet in the semi-final and Vankleek Hill in the final.

Sophie Delorme was in goal for both games. At times this year coach Sylvie Leblanc would pull Delorme because she would find it boring as her defenders wouldn't allow too many shots.

Pascale Lajoie had another offensive gem Friday as the talented strikers made up for an earlier miss on a breakaway by scoring the team's first two goals.

Anna Kitchen was the other goal scorer.

Vankleek Hill was coming off a game that went to shootout in their semi-final.

The Intrepids had a closer game in their semi-final as they got past Plantagenet 2-0.

Penny Lavigne had both goals in the win.

"Winning the championship wasn't on my mind at the beginning of the year," said Leblanc.

"We had a lot of (SDG) Blazers on the team and they played well together. I was surprised we won so easily."

The senior team's success didn't come so easily as they played their playoffs at Vankleek Hill.

They also played Vankleek Hill in the final but were coming off an 8-1 loss to that team in the regular season.

"They were anxious," said coach Ivon Neveu of his team.

"They played very well and gave it a 100 per cent effort. We played with a sweeper and it worked."

Meagan Poulin was not only superb in the defensive position but she also was part of the five players selected to shoot in what turned out to be a match settled with a shootout.

Poulin along with Rachel Larocque and Gabrielle Chenier scored and Vankleek Hill only potted two giving Le Relais the championship.

"They were confident at half time because we were tied 1-1 and we had a strong wind to our backs," said Neveu.

Stephanie Jeaurond was in goal for the Intrepids.

In the semi-finals Le Relais beat Hawkesbury 2-1.

Therese Levac and April Dawn Poulin scored.

Both schools will now move on to EOSSAA which will be played sometime in May.

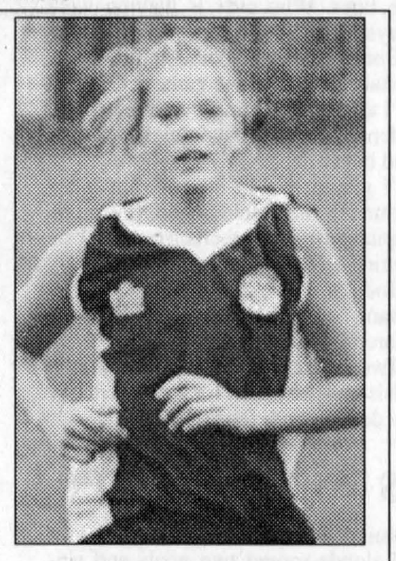

A GREAT PERFORMANCE: Intrepid player Pascale Lajoie led the Le Relais attack with two goals in the Prescott-Russell championship final against Vankleek Hill Collegiate Institute Friday in Alexandria.
TODD ANDERSON PHOTO

MacSweyn gets three points

Brampton Battalion captain Kurt MacSweyn of Dalkeith was instrumental in the team's recent win in Ontario Hockey League play.

MacSweyn scored two goals and added an assist as the Battalion edged the Kitchener Rangers 4-3 Sunday afternoon in Brampton.

The win helped preserve the Battalion's six-game undefeated streak.

MacSweyn has now scored a goal in each of his last five games.

He leads the team with 11 goals and 19 penalty minutes and is a plus 14.

Teammate Jonah Leroux of Williamstown has scored one goal and an assist this season.

Both players have played in all 17 Brampton games.

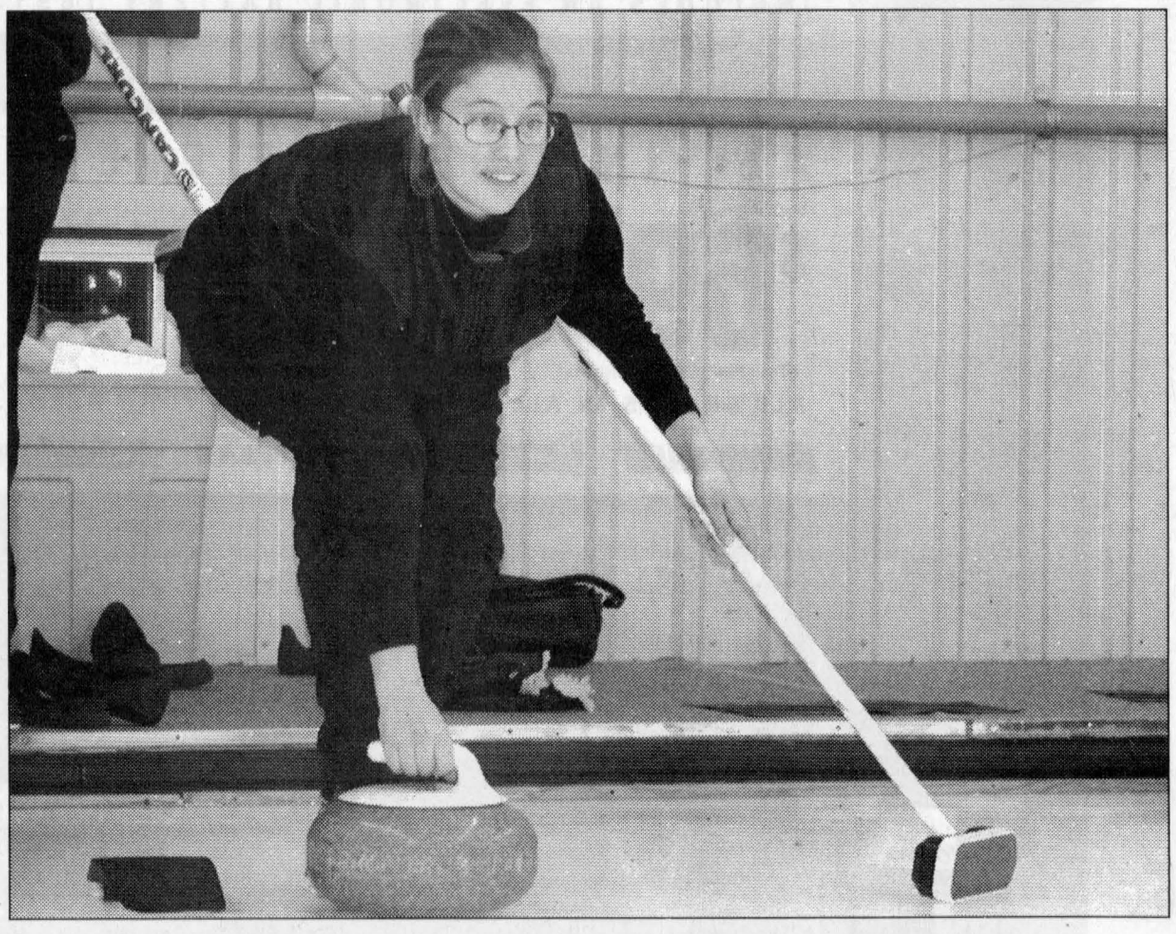

LET THE GAMES BEGIN: The three local curling clubs started play last weekend. Carol MacLeod was one of many curlers taking part in the opening bonspiel in Alexandria.
KRISTINA MICHAUD PHOTO

First place Cougars ruin Mustangs win streak

MAXVILLE

BY TODD ANDERSON
Sports Editor

The Maxville Mustangs put together their second straight week of solid hockey despite splitting a pair of games last weekend.

The mighty Vankleek Hill Cougars came rolling into town Saturday night with something to prove after tieing and losing their first games of the year to Casselman and Embrun respectively the previous weekend.

The Mustangs would have their hands full with the large, speedy and skilled Cougars.

Cougars 5 Mustangs 3

The game started off exactly how Mustangs' head coach Andre Paquette hoped it wouldn't.

The Cougars were all over his troops and the Mustangs looked scared to carry the puck.

Even the larger Mustangs players made several give-aways as it seemed they were playing a game of hot-potato.

"They (Cougars) came out of the gate full of speed and we had to readjust to them," said Paquette.

The slow start resulted in a Cougars first period lead of 3-0.

It could've been much worse if it wasn't for the play of goaltender Dan Desnoyers who put together his best performance of the season.

"He made several key saves for us and kept us in the game," said Paquette.

The Bainsville resident robbed several Cougars on numerous chances but eventually fell victim to too much pressure.

Former Alexandria Glens' Mike Cunning and Pat Johnson along with linemate Carl Lacroix scored in the first period.

Enough was enough for

(Continued on page 15)

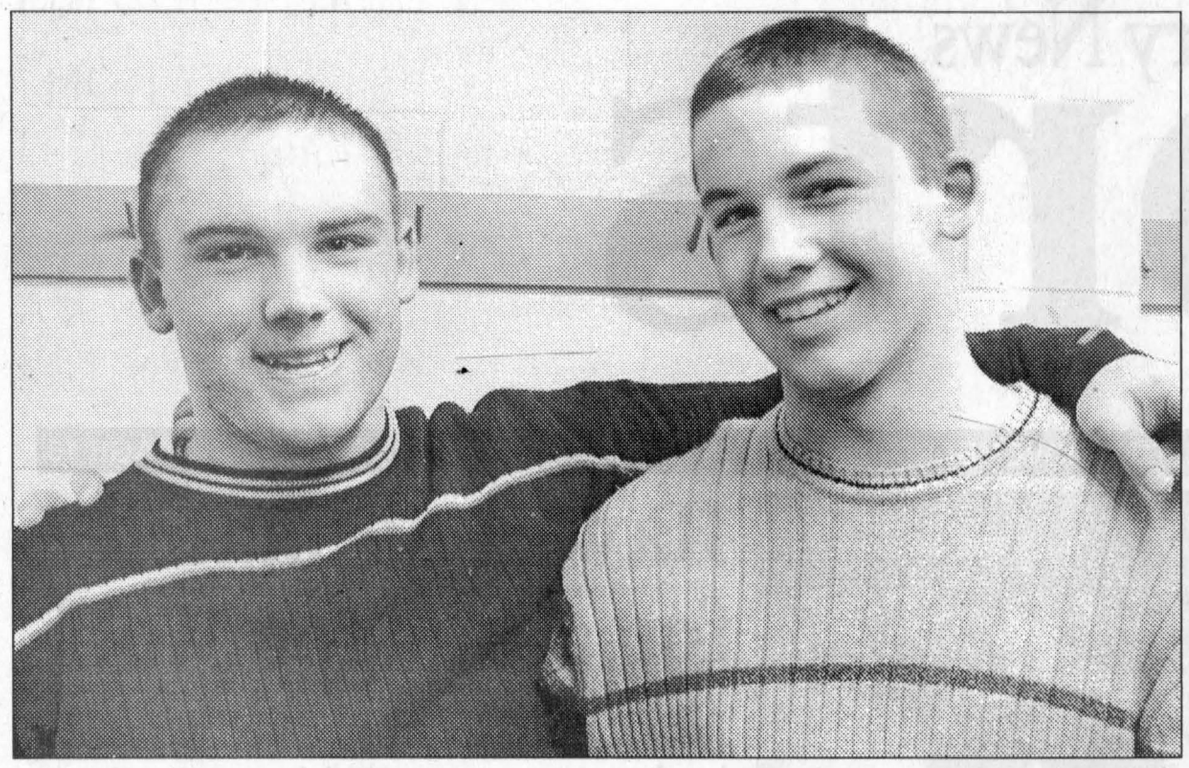

A PERRY GOOD START: The Char-Lan Rebels have started off the 2001-02 Eastern Ontario Junior B Hockey League season on a hot streak. So have rookie brothers Shane, left, and Todd Perry. TODD ANDERSON PHOTO

Enjoying their final season together

Char-Lan Rebels rookies are hoping to turn scouts' heads this season as they enjoy what could be their last time playing on the same team.

BY TODD ANDERSON
Sports Editor

It has been virtually impossible to overlook Ingleside's Todd and Shane Perry during Char-Lan Rebels games this season.

The two brothers may not be the most over-powering or offensively talented players on the ice but they have been a big part in the team's early successes.

Todd is a 6'3", 195 pound defenceman who played with the Seaway Valley minor bantam AA Rapids last season. Shane is a 6'1", 205 pound forward who skated with the major bantam Rapids.

What's so amazing is that Todd is only 14 and Shane is 16.

Despite their ages both players have not been out-of-place as they have been used in all game situations by Rebels' head coach Jeff Carter.

Don't expect their teammates to play many pranks (as most rookies are accustomed to) on them either.

"He's probably the youngest player on the team but he's one of the biggest," said Shane of his little brother.

Todd is coming fresh off a four-point night against the Morrisburg Lions last week bringing his season totals to two goals and 12 points after 12 games.

"It felt really good," Todd said about his performance. "I don't ever remember having a four-point game and there were some scouts there last week. I like rushing the puck."

Shane scored his third goal of the season also in the game and has been credited with seven assists so far this year.

He has been playing on the Rebels' "Young Blood" line including 15-year-old rookie standout Brett Liscomb and sophomore Steve Jarvo.

"It's nice to play with young guys," said Shane. "We know where each other is on the ice. I played with Brett in novice and a few games with Steve in peewee and minor bantam as a call-up."

Other young talents on the Rebels this year include rookie defenceman Jason Lepine who is ninth in league scoring with four goals and 15 points, rookie goaltender Maxim Marion who is sharing duties with veteran Tim McCuaig and has already registered a shutout, another rookie defenceman Jordan Reasbeck is a Char-Lan minor hockey league product who has also fit in nicely with the club.

While both brothers agreed their goal right now is to keep supporting the Rebels' cause at winning the championship, other plans of the future are in their thoughts.

"Hopefully I can make junior A next year. I want to play at the highest level possible," said Todd.

Shane's plans are a little bit different.

"I would like to obtain an NCAA scholarship and take an engineering course," he said. "With a good team record and good rookies we are attracting scouts."

Todd commented on the adjustment made between AA hockey and junior B.

"I find it's a different type of play and it's faster then last year. Players are bigger and stronger."

Shane said playing time is earned.

"The coaches don't necessarily roll the lines. Who ever is playing well plays more."

Both agree they could improve on certain aspects of the game.

"I think I could improve on my confidence and can make quicker passes and better decisions," said Todd.

"I would like to improve my play around the net," said Shane. "I want to capitalize on more chances that I'm getting and put the puck in the net."

Todd will turn 15 on Dec. 13 while Shane celebrates his birthday on March 26.

Two hockey schedules on a yearly basis must be hectic for any parent but try dealing with four.

Scott and Lena Perry have two more sons (Kale, 11 and Ty, 10) who are both playing AA hockey.

"They're always at games," said Todd. "They had to go through so much hockey. Our parents never have a night off."

With the prospects of both brothers moving up the hockey scale next year the chance of them playing together on the same team anytime soon doesn't look too good. They both attended the Cornwall Colts junior A training camp and feel they can make the jump with a junior A team next year.

While both ponder the prospects of the future, they're making the most of this season. Both agreed they are thankful they have the opportunity to play one last season together.

Rebels notes:

Char-Lan was off last weekend but the relaxing schedule is over.

This week the Rebels played Tuesday night in Akwesasne and visit Winchester tonight starting at 8 p.m.

On Saturday the Rebels host the Alexandria Glens and on Sunday they travel to Kemptville for a 7:45 p.m. start against the 73s.

Midget house Glens win last three

The Alexandria Midget house league Glens are on a roll.

The team has won its last three games by a combined score of 12-3.

On Oct. 28 the Glens scored a 5-0 win over South Grenville at home.

Eric Major picked up the shutout.

Goals were scored by Cameron Nixon, Kevin MacPherson, Robert Decoste, Mathew Lalonde and Camil Sabourin.

Lalonde also handed out two assists.

A day earlier the Glens doubled Louisville 6-3.

Lalonde scored two goals and singles went to MacPherson, Julien Borris, Thomas Trepanier and Stephane Lanthier.

On Oct. 22 the Glens travelled to Smith Falls and won 2-0.

Major was in goal for another shutout. Lalonde and Trepanier scored in the win.

On Oct. 14 the Glens were edged by North Dundas at home 2-1.

Robert Decoste scored in the loss.

Atom house #1 Glens win two

The Alexandria atom #1 house league Glens won a pair of games last week including one against their counterpart #3 Glens Sunday.

Patrick Menard led the #1 to victory scoring three goals in a 6-4 decision.

Clay Chadsey with two, Maxime Leblanc and Patrick Seguin also scored.

Alex MacMillan had a tremendous effort for #3 scoring all four goals, three unassisted.

On Saturday the #1 Glens travelled to Casselman to take on their #1 team.

Goaltender Rory Cameron was solid in between the pipes allowing just one goal in a 4-1 win.

Yannick Rochon, Chadsey, Stephane Dupuis Sauve and Menard scored for the Glens.



YOUTH CUP CHAMPS: Travis Hagen was the hero as he scored the Golden Goal for the Rudi Payer U17 Blazers in the Ottawa Carleton Youth Cup championship recently. Pictured front from left are: Leo Booyink, Scott Robinson, Adam Sylvester, Owen Randlett and Kerry Major. Back row: Zac Pregent, Garrett Hurrel, Stefano Zoppas, Bradley Perras, Marc Brulotte, Stuart Cruickshank, Joey Teodoro, Travis Hagen and coach David Cruickshank. SUBMITTED PHOTO

Alexandria club hosts first bonspiel

The first event of the 2001-02 curling season at Alexandria Curling Club took place last weekend.

The first bonspiel of the year attracted 26 teams who played matches on Friday and Saturday.

The winning included: skip Ron Darling, third Bonnie MacLeod Mayes, second Bob Zuban and lead Mora Cunning.

One game high winners were: skip Peggy Lafave, third John Shago, second Ray Bannister and lead Doug Thompson. Runners up were: skip Lorne Lawson, third Katie MacLeod, second Roy McDonald and lead Ron MacDonell. Third place winners were: skip Donaldson MacLeod, third Germaine Lalonde, second Todd MacDonald and lead Hazel McDonald.

Peewee B Glens tie NGS

The Alexandria peewee B Glens and NGS Braves went back-and-forth during their Sunday afternoon game in Alexandria and remained tied 3-3 after regulation.

The Glens were led by J.F Menard who scored two goals in the tie.

Jason Doucet had the other tally while Corey Willard handed out two helpers.

For NGS Vincent Martin scored twice with Jacob Benton adding a goal and an assist.

Novice Rebels led by CHEK line

For the second time in the young season the Char-Lan Computer Sense novice B Rebels were headed into action against the South Stormont Selects Friday.

The game marked the first time that the CHEK line played together.

Made up of Chad Galliott, Eric Ming and Kevin Veilleux the threesome accounted for nine points in a 5-3 win.

Each player collected a goal and two assists. Tyson Spink had two goals in the win.

Bring your vehicle in for a
COMPREHENSIVE VEHICLE INSPECTION
Early Problem Prevention Could Save You
Big Repairs and Big $$$
Let Us Put You On The Road to Great Driving
We honour all brand name warranties such as Canadian Tire, Jiffy, Midas, Cornwall Tire, GM Goodwrench etc...
TUNE-UP

We will inspect
• electrical system
• brake system
• heating system
• exhaust system
• suspension
• tires
• belts, filters and fluid levels
oil change included
only $29.95 most vehicles
included with oil change 120 days free road side assistance
As an authorized UNIPRO Dealer, we can now service all of your automotive needs, from lamps to engines
CORNWALL RADIATOR AUTO CENTRE
850 Boundary Road, Cornwall 932-3883 after hours: 938-8247
Open Mon. -Fri. 6:00-6:00 Sat. 6:00-12:00


HOCKEY SALE
25% OFF
All
SKATES
PANTS • SHIN GUARDS
SHOULDER PADS
ELBOW PADS
SHEPHERD'S
83 Main St., North, Alexandria 525-1402

BECAUSE FALL IS JUST A NICE WAY
TO SAY WINTER IS ON ITS WAY.
DON'T WAIT TILL WINTER TO LET US HELP YOU GET BACK ON THE ROAD AND STAY THERE SAFELY.
FALL MAINTENANCE PACKAGE
$39.95† Plus tax
Lube, oil and filter • 15 point inspection including antifreeze, tires, wipers, hoses & belts • Tire rotation • Brake inspection • Top up fluids • Set tire pressure
INCLUDES AN ELECTRONIC BATTERY TEST.
ALL-IN-ONE TIRE EVENT
Starting from $69.95† Plus tax
Tiger Paw® ASC™ P185/75R14
Price includes: Installation, balancing, valve stem, lifetime inspection and rotation every 10,000 km. See dealer for road hazard protection and treadwear warranties.
ALL BRANDS IN ALL SIZES TO SUIT ALL YOUR NEEDS.
UNIROYAL MICHELIN GOODYEAR BFGoodrich
OUR COMPUTERIZED ALIGNMENT SERVICE WILL HELP YOUR VEHICLE PERFORM BETTER AND TIRES LAST LONGER.
CHEVROLET Oldsmobile PONTIAC BUICK GMC Cadillac
GM Goodwrench Service
Right. On time.
At your GM Dealership. www.goodwrench.gmcanada.com 1-800-GM-DRIVE
†Limited time only. Participating GM Dealerships may set individual prices. LOF includes up to 5L of GM premium motor oil. Offer valid on most GM vehicles. Offer available to retail customers only. See Service Advisor for offer conditions and more details or call 1-800-GM-DRIVE.

Mustangs: Captain boosts club

(Continued from page 13)

Mustangs' captain Derek Crawford.

With 23 seconds left in the opening frame the defenceman dropped the gloves with Cougars' Martin Cote.

After the game Crawford told Paquette he wasn't happy with the fight but said he was only trying to rev up his teammates. It seemed to work.

The Mustangs came out with a better effort in the second period and despite allowing another goal early, Maxville was putting the body to Vankleek Hill a little more and creating more chances offensively.

Pierre Chaumont scored 2:39 into the period for the Cougars.

With 4:45 remaining in the middle frame burly Mustangs' forward Pierre Pinard, deflected a point shot from Pascal Gratton past Kenny Howes to put his team on the scoreboard.

With 2:23 left Alf Buvik dug out a loose puck along the boards from a Vankleek Hill forward then skated in against a lone Cougars' defender.

He turned the defenceman inside out and then did the same thing to Howes and put the puck into an empty net.

The standing-room only crowd went crazy as Buvik's teammates tackled him to the ice. The goal, which came with 1:05 remaining in the period seemed like it switched the momentum in Maxville's favour but the Cougars picked up the defence in the final frame to ensure victory.

Lacroix scored his second goal of the game in the third as the only marker of the period.

Despite the loss the Mustangs were looking forward to taking their solid effort into their next game against the Eagles in St. Isidore the following day.

Mustangs 3 Eagles 1

It's a good thing Seguin was ready to play Sunday because the Eagles weren't about to hand Maxville an easy victory.

The Mustangs needed a gutsy effort

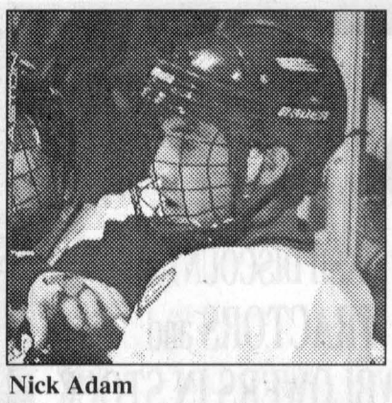

Nick Adam

from their most productive rookie in fact to earn two points.

Nick Adam scored another game winning goal, which was his second of the night, in the third period.

Mario Nadeau had the other Mustangs' tally.

Adam now has scored a team-leading seven goals and three goals have been game-winners while another two have tied games.

"He's been playing super well," said Paquette. You ask that kid to pick it up and he picks it up. He's a good digger and he can put the puck in the net."

Adam played with Brad McMillan and Ghyslain Laferriere.

Mustangs notes:

This week Maxville hosts the Casselman Stars Sunday night starting at 7:30 p.m. as their lone game of the week.

Andrew Michaud replaced McMillan on a line with Mario Nadeau and Charles Hoffman.

North Dundas' Brett Bird played a regular shift with the Mustangs Sunday as an affiliate. Pat Villeneuve (work) and Scott Coleman (prior commitments) missed the game Sunday.



A FAILED FLOP: Saturday night the Mustangs were backed by solid goaltending against the first place Vankleek Hill Cougars. Despite straining his body with a determined effort Mustangs' netminder Dan Desnoyers wasn't able to top this Vankleek Hill scoring opportunity. Even with solid play from Desnoyers the Mustangs fell 6-3 to the Cougars.

TODD ANDERSON PHOTO

Glens: Brisson breaks out with hattrick

(Continued from page 13)

in that department to six goals.

"Yesterday the puck seemed to be following him," said Sauve.

"Lately Louis hasn't been putting points up on the board. It seems like he's been working too hard to make things happen."

The final goal of the game was scored by assistant captain Ghyslain Valade who was returning after a month off with an injury. Steven Vanden Oetelaar had the other goal.

Nicolas Ranger had two assists in the game.

Jim Nolan with two and Joe Dow scored for Winchester.

Despite the absence the goal was Valade's six of the season and eighth point. He'll add a new dimension to the team.

"He was a bit hesitant and his stamina wasn't 100 per cent but that's normal for being out a month. With (Nicolas) Besner and Valade out it's encouraging (that the team played so well). Valade will add a new dimension. He is a more complete player. He's our silent leader in the room and shakes everyone up on the ice."

It's still unclear when (if ever) Besner will return to the lineup.

The winger scored 50 goals and added 51 assists last year but has decided to concentrate on his studies in the law enforcement field.

"I'm not running around trying to get him back," said Sauve.

"I've heard echoes that he maybe won't be back and I heard he might. He told us he wanted a break. I don't think it's okay for us to say okay you're back and put him on the roster if he wants to come back. Other guys have picked it up and I've trusted them in the last minute of games to protect leads and other situations. If he comes back we'll have to sit down and talk about it."

Sauve probably means too offence to the gifted scorer, it's just that his team is playing so well right now that messing with the chemistry may ruin a good thing.

The Glens have had solid play from all three lines and the defence seems to be passing the puck around better than ever.

Vanden Oetelaar is one player who has started to pick up his play.

"He played his best weekend of the year last weekend. He was crashing Friday night and scored a goal. He was a presence physically and the boys knew he was there. He was making his checks worthwhile and we'll look for more from him like that."

The Glens were coming off a win over the Morrisburg Lions Friday night.

Glens 7 Lions 4

Sauve said it was important to get a good start in Morrisburg, a place where Alexandria has struggled the past couple of seasons.

"Friday was a big game. We wanted to show up. We didn't allow a goal at five-on-five. It goes to show you that you have to play smart."

The Lions allowed three goals on the powerplay and scored one shorthanded but the Glens were able to escape with the win.

A good start did occur as Marc Mainville scored a pair of first period goals which were accompanied by a Simon Langevin tally.

Morrisburg had goals from captain Wayne Garlough and Matt Collins in the period.

Up 3-2 the Glens scored another two in the middle frame.

Pat Decoste and Vanden Oetelaar found the back of the net as Collins added his second of the night for Morrisburg.

In the third period Ranger and Jeff Lobb scored for the Glens and Matt Bailey replied for the Lions.

Brisson had three assists in the game and Decoste and Langevin had two each.

The game was a tame affair as only nine minor penalties were given out. Limoges was in goal for the Glens against former Maxville Mustang James Lalonde.

Glens notes:

The Glens will have a tough weekend as they host the Kemptville 73s Friday night starting at 8:30 p.m. then head to Char-Lan Saturday for the fourth meeting between Glengarry's two clubs starting at 7:45 p.m.

"We need to put a gap between us and Kemptville," said Sauve. "We also have to keep pressure on Char-Lan and make them keep winning. It's going to be a tough weekend but we have to keep to the game plan and hustle against Char-Lan."

The Rebels are playing four games this week.

Despite a solid effort by Wolf against Winchester the Glens will likely go with Limoges in both games this weekend.

The Glens have released defenceman Yannick Lalande.

Lalande was returned to the St. Isidore midget Eagles but will remain an affiliate with the Glens.

The move was made because Sauve wanted to have six defenceman on the roster playing regularly with the same partners.

It's likely that the units will be Simon Menard/Maxime Proulx, J.F Menard/Eric Leroux and Nicolas Ranger/Steven Owens.

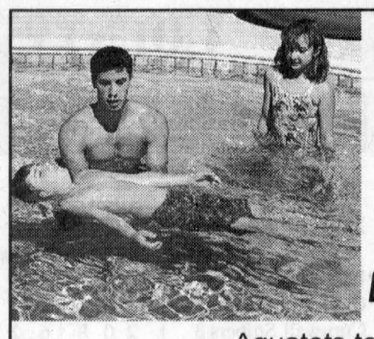

SWIM LESSON REGISTRATION

SATURDAY, NOV. 17

9:30 am to 1 pm

Lessons begin Saturday, Jan. 5

Aquatots to Aqua Quest 8
Aqua Adult, Private/semi-private
10 weeks: 30 min. for $45 or 45 min. for $50

45-2c

H.G.M.H. POOL ALEXANDRIA 525-2222 ext. 143

South Glengarry

The Recreation Department is accepting registration for the following activities:

- TAI CHI
- BADMINTON
- EMERGENCY FIRST AID
- DRAWING AND WATER COLOUR
- INTRODUCTION TO STAINED GLASS
- KNITTING AND CROCHET CLASSES



Registration is on-going until classes are full at the Char-Lan Recreation Centre. All classes are subject to a minimum enrolment.
Call 347-2411.

45-1c

2002 Jetta GLS TDI

Speed demon. Fuel angel.

64 MPG

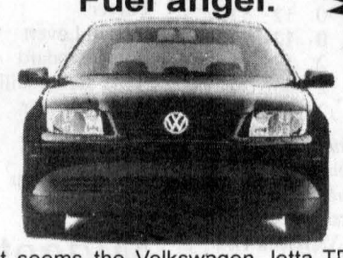

TDI Mileage 4.4 l/100 km Highway

It seems the Volkswagen Jetta TDI® has a bit of split personality. On the one hand, it's quick, Turbocharged, to be exact. On the other, it's efficient, getting over 900 km out of a single tank* of fuel. Bottom line? This car gets a whole lot out of every litre, in more ways than one.

from $25,425*

INCLUDING AN AMAZING ARRAY OF FEATURES:
air, cruise, power windows and locks, remote entry, anti-lock brakes, side and front air bags and more...

WITH AN ALL NEW IMPROVED WARRANTY FOR 2002
4 year/80,000 km Bumper to Bumper, 5 Year/100,000 km Power Train, 12 year Unlimited Mileage Rust Perforation Warranty.

*plus freight, taxes and PDI

Drivers wanted.

*Transport Canada estimated fuel mileage: 4.41/100 km highway, 5.6/100 km city for a Jetta TDI with manual transmission. Estimated highway range of 1250 km based on 55 litre fuel tank capacity. Your mileage may vary.

JACK MACDONELL MOTOR SALES LTD
"Your Hometown Volkswagen Dealer"
632 Pitt St., Cornwall 933-3483
Visit Our Website at www.cornwallvw.com

Ninth St. | Seventh St. | Jack MacDonell Motor Sales | Pitt St. | Sydney St.

NOT ONLY IS IT TOUGH IT HAS A TOUGH OFFER TO BEAT.



-$400 IN ARCTIC CAT ATV GARMENTS & ACCESSORIES OR A WARN WINCH FOR $99*.

You get more with an Arctic Cat ®. From the 250 2X4 to the 500 4X4, you get more ground clearance, more rack capacity, more everything. And during Four-Wheel Fever you can get even more, like accessories or a Warn® winch. See your dealer today or visit www.arcticcat.com

ARCTIC CAT™

MORE TO GO ON

G&S SNOWMOBILE CENTRE

SALES and SERVICE

613-443-5405

970 Burton Rd., VARS, ON (Exit 88, Hwy 417)

With the purchase of 4 MICHELIN® Alpin®* tires get a

FREE MICHELIN® Survival Kit!

From October 15 to November 11, 2001



Meets the RAC† snow traction performance requirements
†Rubber Association of Canada

Catch the ACTION SWEEPSTAKES!

Plus... Get a chance to WIN one of our fantastic SONY PRIZES!

*Arctic™ Alpin®, Pilot® Alpin®, 4X4 Alpin®

This offer is only valid on the purchase of 4 MICHELIN® Alpin® tires. Retail value of the MICHELIN® Survival Kit, $75. Until depletion of stock. No purchase necessary to enter Catch the Action Sweepstakes. Rules available at participating retailers or at www.michelin.ca.

Complete Mechanical and General Repairs with the Finest of Diagnostic Equipment

BFGoodrich | ALLIANCE TIRE PROFESSIONALS Quality Dealer, Quality Products

CORNWALL TIRE SERVICE

428-11th St. W., Cornwall 933-0363 933-1515 (Facing 9th Ave)
HOURS: Monday thru Friday 8am to 5 pm; Saturday 8 am to noon

MICHELIN | UNIROYAL

COUNTY STATISTICS

HOCKEY

Eastern Ontario Jr. B Hockey League

St. Lawrence Division

	GP	W	L	T	GF	GA	PTS
Char-Lan	**12**	**10**	**2**	**0**	**77**	**32**	**20**
Alexandria	**14**	**10**	**4**	**0**	**61**	**48**	**20**
Kemptville	14	6	7	1	57	50	14
Akwesasne	13	4	8	1	47	69	10
Morrisburg	15	4	9	2	47	68	10
Winchester	13	4	8	1	46	68	9

Rideau Division

	GP	W	L	T	GF	GA	PTS
Brockville	14	12	2	0	74	40	24
Westport	14	7	6	1	62	51	16
Gananoque	13	5	7	1	49	48	11
Athens	14	4	9	1	49	62	11
S. Gren.	14	4	10	0	45	76	8

EOJBHL results

Oct. 30 Athens 4 at Napanee 6. **Oct. 31** Picton 1 at Brockville 7, North Frontenac 5 at Gananoque 3. **Nov. 1** Westport 3 at Picton 4. **Nov. 2** South Grenville 1 at Westport 4, Char-Lan at Winchester-postponed, Alexandria 7 at Morrisburg 4. **Nov. 3** Kemptville 2 at Akwesasne 4, Napanee 4 at South Grenville 2. **Oct. 3** Amherstview 2 at Athens 6. **Oct. 4** Winchester 3 at Alexandria 5, Morrisburg 1 at Kemptville 6, South Grenville 2 at North Frontenac 5, Brockville 4 at Athens 0, Gananoque 4 at Amherstview 2

St. Lawrence leading scorers

	G	A	PTS
Adam Spirk, Kemp.	16	10	26
Chris Nielson, Win.	8	18	26
Andrew Miller, Kemp.	11	13	24
Sylvain Routhier, Akw.	8	16	24
Nick Dubé, Char.	7	15	22
Simon Langevin, Alex.	6	14	20
Shawn Smail, Win.	12	7	19
Sean Roseman, Char.	6	12	18
Nathan Cook, Akw.	9	7	16
Joe Dow, Win.	4	12	16

Eastern Ontario Jr. C Hockey League

	G	W	L	T	Pts	Gf	Ga
Vankleek Hill	11	9	1	1	19	78	30
Embrun	10	8	1	1	17	53	30
Rockland	10	6	4	0	12	53	42
Maxville	**11**	**6**	**5**	**0**	**12**	**50**	**45**
Casselman	13	5	6	2	12	48	59
Vanier	11	1	8	2	4	39	78
St. Isidore	12	1	9	2	4	36	74

Teams losing in overtime receive one point but it is counted as a loss in standings.

EOJCHL results

Vanier 2 at Embrun 10, Vankleek Hill 5 at Maxville 2, Vankleek Hill 6 at Casselman 3, Embrun 5 at Rockland 3, Maxville 3 at St. Isidore 1

Leading scorers

	G	A	PTS
Carl Lacroix, V.H	12	11	23
Chris Verdon, Rock.	11	10	21
Pat Johnson, V.H	8	13	21
Pat Burroughs, V.H	8	13	21
Mike Cunning, V.H	5	14	19
Brad Kennedy, Rock.	8	10	18
Martin Aubry, V.H	7	11	18
Patrick Hamel, Emb.	6	12	18
Kyle Fetch, Emb.	10	7	17
Gabriel McNulty, Rock.	10	7	17

Char-Lan Minor Hockey Association House League

Atom

Lancaster Optimist 3 Cody Fontaine 2, Lloyd Fourney **Jim Pickens Flooring 1** Colin Poirier

Peewee

Cornwall Aviation 2 Josh Gibeau, Mandy Rose **Sylvain Bosse Tooth 1** Joey Gareau; **Roy's Pontiac Buick 3** Steven McIntyre, Steven Boileau, Tyson Girling **Lancaster Vet Clinic 2** Nick Marial, Tyler MacDougall

Bantam-midget

GT Custom Work 6 Corey Lalonde 2, Adrian Eykens 2, Addison MacDonald, Steve Lucas **Alfann Farms 2** Patrick Leblanc, David Jans; **St. Pierre Auto Pro 2** Marc Andre Richer, Lachlan MacDonald **Raisin River Marina 1** Cameron Grant

INDOOR SOCCER

Char-Lan Indoor Soccer League

Mens' division

	GP	W	L	T	F	A	Pts
East Side Marios	3	3	0	0	13	7	6
Char-Lan United	3	1	2	0	11	6	2
Cornwall Snipers	3	1	2	0	8	6	2
Rudi's Rangers	3	1	2	0	6	15	2

Womens' division

	GP	W	L	T	F	A	Pts
Cornwall Stikers	2	2	0	0	8	5	4
Char-Lan Stars	3	2	1	0	10	3	4
Rudi's Magic	2	1	1	0	8	6	2
Char-Lan United	1	0	1	0	0	5	0
Char-Lan Dazzle	2	0	2	0	1	8	0

Glengarry Indoor Soccer League

Final standings

Men's division

	GP	W	L	T	F	A	Pts
Storm	2	2	0	0	11	7	4
Shepherd's	2	2	0	0	8	4	4
Glens Nevis	2	0	2	0	5	9	0
Express	2	0	2	0	6	10	0

Women's division

	GP	W	L	T	F	A	Pts
Atlantic Hotel	3	2	1	0	15	7	4
Shepherd's	2	1	0	1	7	5	3
Northerners	2	1	0	1	6	5	3
Springers	3	1	2	0	7	11	2
Pic's Sports	2	0	2	0	1	8	0

POOL

Alexandria Pool League

Team	GP	PTS	AVG
Strikers	12	424	141
Lupino Inc	16	553	138
Legionnaires	12	398	133
Sharks	16	495	124
Celtics	12	364	121
Squires	12	350	117
Larocque's	12	342	114
Sprinters	12	335	112
Shooters	16	416	104
Tigers	16	412	103

Top players

Player	GP	Avg.
Gaetan Levert	4	10.0
Daniel Godard	12	9.5
Gerry Bellefeuille	16	9.3
Roger Cronier	12	9.3
Ken Giblins	4	9.3
Yvon Delorme	8	8.9
Jeremy Dubeau	12	8.8

Midget Gaels hoop it up

The Glengarry District High School midget girls basketball team won both of their games to start the 2001 season.

A team effort decided both wins.

Mary Jane O'Shea led with six points in a 27-21 win over St. Lawrence and Courtney Pattyn with eight and Melanie Gauthier with seven led in a 35-16 win over Char-Lan.

The midget playoffs are Nov. 19 at La Citadelle in Cornwall.

Atlantic Hotel 2001 champions

The Alexandria Ladies' Softball A championship and season crown went to the Atlantic Hotel this season. Team members include: Glenys McIntosh, Jackie Lalonde, Stacey Deguire, Tammy Konny, Tracey Grady, Melba Murray, Diane Riley, Valerie Marleau, Viola McRae, Lynn Wilson, Connie Hurtubise, Carrie Robertson, Wendy Fusée and Peggy Lafave.

BOWLING

Alexandria Lanes results

From Oct. 29 to Nov. 3

First column: High singles
Second column: High series

Sunday 5-pin Mixed league
Heather Hughes 221 — Joan Nieman 555
Jack Etherington 248 — Garry Derouchie 595

Sunday 10-pin mixed
Ray Bellefeuille 156 — Marilyn Roy 410
Alain Menard 212 — Alain Menard 520

Ladies Commercial League
Brigitte Leduc 286 — Joanne Nadeau 672

Monday 10-pin
Richard Campeau 226 — Richard Campeau 605

Tuesday 5-pin mixed
Jeannine Lalonde 276 — Jeannine Lalonde 601
Darrin Wood 264 — Gerard Cariere 687

Monkland 10-pin
Michel Carriere 191 — Michel Carriere 513

Mens Commercial League
Michel Laviolette 306 — Michel Menard 789

Wednesday 5-pin
Joanne Nadeau 286 — Joanne Nadeau 765
Michel Menard 330 — Rejean Menard 819

Wednesday 10-pin mixed
Yvonne Kloss 173 — Marilyn Roy 423
Terry Derouchie 171 — Terry Derouchie 479

Thursday Mixed 10-pin
Bonnie Cardinal 207 — Bonnie Cardinal 573
Mario Nadeau 215 — Rosaire Decoste 572

Apple Hill Thursday mixed
Diane Riley 211 — Diane Riley 420
Donat Wissel 207 — Donat Wissel 397

Golden Age Monday
Carol Bellware 236 — Carol Bellware 562
Peter Bellware 305 — Peter Bellware 549

Golden Age Tuesday
Marcella Dorie 250 — Marcella Dorie 530
John VanBlankers 288 — John Van Blankers 670

Golden Age Wednesday
Aline Menard 192 — Aline Menard 552
Donat Wissell 266 — Donat Wissell 624

Golden Age Thursday
Ruth Hughes 215 — Jackie Trepanier 558
Roland Contant 278 — Hubert Dubois 664

Y.B.C 12:00
France Deschamps 160 — France Deschamps 422
Frederik Andje 105 — Frederick Andje 208

Y.B.C Tuesday
Gabrielle Carriere 247 — Gabrielle Carriere 639
Alain Carriere 283 — Alain Carriere 584

Y.B.C Thursday
Sylvie Gareau 198 — Sylvie Gareau 443
Erik Delorme 187 — Ronald Servage 441

BROOMBALL

North Glengarry Men's Broomball League

	G	W	L	T	Pts
Farley Windows	5	3	0	2	8
Dave's Drywall	5	4	1	0	8
Lacombe Custom Work	5	1	3	1	3
Kelly's Sports Bar	5	0	3	2	2

Top Scorers

Player	G	A	Pts
Jason Norman, Dave's	4	2	6
Victor Sarrault, Farley	4	1	5
Lee Casselman, Dave's	3	2	5

BASKETBALL

SDG basketball standings

Senior girls A

	GP	W	L	PTS
Glengarry	6	4	2	8
Rothwell	7	3	4	6
Char-Lan	5	2	3	4

Senior girls AA

	GP	W	L	PTS
La Citadelle	5	5	0	10
St. Joseph's	6	5	1	10
General Vanier	7	5	2	10
North Dundas	7	4	3	8
Seaway	5	3	2	6
CCVS	7	3	4	6
St. Lawrence	6	0	6	0
Tagwi	6	0	6	0

Junior girls A

	GP	W	L	PTS
Glengarry	6	4	2	8
Rothwell	7	3	4	6
Char-Lan	5	3	2	6

Junior girls AA

	GP	W	L	PTS
La Citadelle	5	5	0	10
North Dundas	7	5	2	10
General Vanier	8	5	3	10
St. Joseph's	6	4	2	8
Seaway	5	3	2	6
CCVS	7	1	6	2
St. Lawrence	7	1	6	2
Tagwi	6	0	6	0

Results

Junior
Char-Lan 30 CCVS 20
CCVS 29 Tagwi 19

Senior
Char-Lan 34 CCVS 38
CCVS 49 Tagwi 20

Gratton leads East Side to win

Gab Gratton earned player of the game honours after scoring three goals in East Side Mario's 6-2 win in Char-Lan Indoor Soccer Leagu action over Rudi's Rangers.

Shawn Montroy, Ian Butcher and Jean Bergeron also scored for East Side with Brian Cameron scoring both Rangers goals.

In the other game Zac Pregent and Eric Collins scored in the Snipers 2-0 win over Char-Lan United. Mike Cella earned the shutout.

In ladies action Megan Jarvo with two, Juliana Richard and Melissa McDonald scored in Rudi's 4-0 win over the Magic.

In the other game Vanessa VanSleeuwen with three, Collette Struthers and Michelle Owen scored in the Stars win over Char-Lan Dazzle.

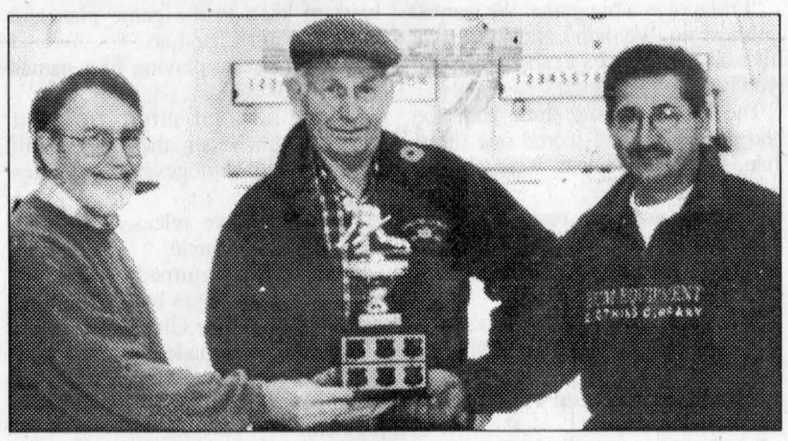

NEW TROPHY: A new trophy will be given out annually at Lancaster Curling Club to the winner of the first draw of the season. To commemorate the 80th birthday of veteran curler Tony Wetering the senior men of the Lancaster and District Curling Club made a special presentation to introduce the new trophy. A luncheon was held at the club in his honour. Pictured from left are: senior men's convener Ron Marchant, Tony Wetering and club president Denis Lapierre. SUBMITTED PHOTO



A RICH FEELING: Le Relais forward Phillippe Richer, second from left, celebrates with teammates after scoring the second goal during the Prescott-Russell High School soccer semi-finals Nov. 1 in Hawkesbury. Le Relais beat Vankleek Hill 3-2 in the semi-final but lost to Hawkesbury in the finals.

ENERGY, VITALITY & LIFE
JOAN BURCHILL-DALE
Registered Massage Therapist
North Lancaster
~relaxation
~pregnancy
~grief recovery
~geriatrics
Gift Certificates
By appointment only
613-347-7084

penguin inc.
ABRIS SHELTERS
CAR SHELTERS
- (New) Rounded Roof Structure (Less snow accumulation)
- Galvalume Heavy Duty Oval Frame (30% stronger)
- Polyethylene High Quality Cover (Treated both sides-UV resistant)
- 6½ foot Head Clearance
- Pavement Protectors
- Re-inforced roof structure

11' wide x 19.6 long
EASY INSTALLATION
only $429.99
ROY'S POOLS
Sales and Service Since 1956
410 Seventh St. West, Cornwall 933-0411

0% INTEREST OAC
or CASH DISCOUNTS on TRACTORS and SNOWBLOWERS IN STOCK
Gas or Diesel KUBOTA TRACTORS from 13 to 100 hp
Rear Tire Chain
Two Stage Snowblower
Green Valley Kubota Ltd.
Hwy 34, Green Valley 525-2190
You can't go wrong with a Kubota!

Enviro
Gas Stoves
Available in 6 great colours!
CORNWALL CONCRETE PRODUCTS LTD.
Brick - Block - Stone
Cultured Stone
Concrete supplies
Patio Slabs and Ornaments
Retaining Walls
Interlocking Bricks
Landscaping and Pond supplies
Fireplace and Chimney
Wood Pellets
Elegant stoves with so many features
- Heavy duty heat exchanger
- Grill allows heat to pass through for improved efficiency
- Easy access control panel with one touch ignition system
- Thermal efficiency of 82%... plus more
Wood pellets 1 ton - 50 bags 4.10 per bag or 4.25 per bag
460 7th Street West, Cornwall (613) 933-2290
www.cornwallconcreteproducts.com

SAFEGUARDING ONTARIO'S ELECTRICITY FUTURE
Questions about Ontario's new electricity market?
CALL 1-888-668-4636
To receive your free information brochure which explains:
- Why our electricity system is changing
- How the new system will work
- What competition will mean for consumers
or visit our website at www.est.gov.on.ca
Ontario

ISN'T IT TIME YOU HAD THE BEST?

DURING NISSAN'S BEST BUY SALES EVENT

2002 Nissan Altima

The Cure for the Common Car has arrived



Lease Altima 2.5 S WITH AUTOMATIC
for only $319/mo.* for 48 months, only $2,435 down.
Or choose 6.8% Financing†
Includes Destination and Delivery.

• 175-HP 2.5-litre DOHC engine • Air conditioning • AM/FM with CD audio system and 6 speakers • Power heated outside mirrors • 60/40 split rear seat w/lock • 8-way manual driver's seat • Tilt and telescope steering column • And much, much more...

2002 Nissan Sentra

Voted Consumer's Digest "Best Buy" in 2002 & 2001



Lease Sentra XE WITH VALUE OPTION PACKAGE
for only $219/mo.* for 48 months, only $695 down.
Or choose 2.8% Financing†
Includes Destination and Delivery. No Security Deposit.

• 126-HP 1.8-litre DOHC engine • Air conditioning • AM/FM with CD audio system with 4 speakers • 14" steel wheels • Full wheel covers • 8-way manual driver's seat • 60/40 split folding seat • Centre console armrest • And much, much more...

NISSAN®

DRIVEN.

2002 Nissan Maxima

Larger and More Powerful

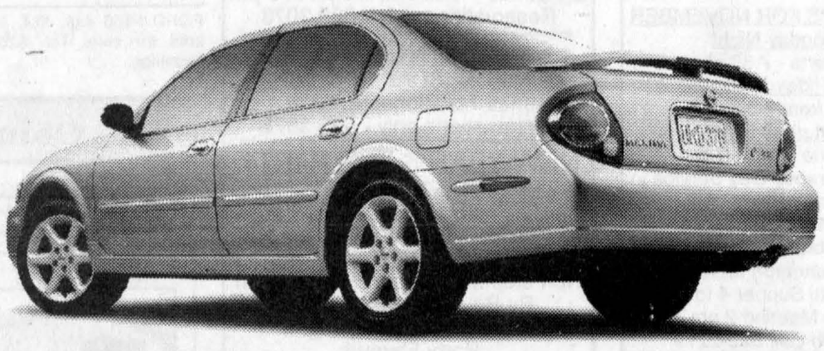

Lease Maxima GXE WITH AUTOMATIC
for only $398/mo.* for 48 months, only $3,300 down.
Or choose 4.8% Financing†

• 255-HP 3.5-litre DOHC 24-valve engine • 4-speed automatic with gated shifter • 16" alloy wheels • ABS • Dual power mirrors • HID Xenon headlights • 8-way power driver's seat • Automatic climate control A/C with microfilter • Power windows, locks, trunk/fuel release • Cruise • And much, much more...

2002 Nissan Pathfinder

The "Thoroughbred of 4x4s"



Lease Pathfinder XE WITH AUTOMATIC
for only $388/mo.* for 48 months, only $3,350 down.
Or choose 2.8% Financing†

• 250-HP 3.5-litre DOHC V6 engine • 240-ft-lb torque @ 3,200 RPM • "Shift on the fly" • Part-time 4WD system • Power steering • 16" alloy wheels • Tow hook • Tilt steering • Air conditioning • Anti-theft system • Cargo area tie-down hooks • AM/FM with CD audio system • Auto-off interior lights • Auto on/off headlights • And much, much more...

Our 2001 Clearance continues with financing as low as 1.8%† on selected remaining 2001's.

Drive worry free.

ASP

Ask about our Added Security Plan.

Proudly brought to you by:

RENDEZ VOUS NISSAN

281 TUPPER STREET • 632-8816

*Smart people always read the fine print. And they always wear their seat belts. Offers available for a limited time and may change without notice. †1.8% purchase financing for 36 months available on selected new 2001 Altima and Pathfinder; 2.8%/2.8%/4.8%/6.8% purchase financing available on new 2002 Sentra/Pathfinder/Maxima/Altima. Other finance rates available on other models. Financing examples: $20,000 at 1.8%/2.8%/4.8%/6.8% per annum equals $571.11/$579.86/$597.62/$615.71 per month for 36 months. COB is $559.85/$875.07/$1,514.45/$2,165.73 for an obligation total of $20,559.85/$20,875.07/$21,514.45/$22,165.73. If the vehicle is financed at 1.8% and the cash purchase price is not taken, the effective interest rate is 10.85%/8.68% Pathfinder/Altima. Limited-time offers on 2002 Altima S (T4RG72 AE00); 2002 Sentra XE 5-speed manual with Value Option Package (C4LG52 BK00); 2002 Maxima GXE Automatic (U4RG72 AA00); 2002 Pathfinder XE Automatic (5CLG72 AE00). *48-month lease on Sentra/Pathfinder/Maxima/Altima: 5.2%/5.8%/6.8%/6.8% ALR, down payment or equivalent trade of $695/$3,350/$3,300/$2,435. Leases based on a maximum of 78,000/96,000/96,000/96,000 km with excess charged at $0.10/km. Monthly payment and cost of borrowing will vary depending on amount borrowed and down payment/trade. Except where otherwise noted all offers are O.A.C. and exclude destination and delivery (Maxima $966/Pathfinder $972), licence, insurance, taxes and other Dealership charges extra. See your Nissan Dealership for details. Offers cannot be combined with any other offers. Not all vehicles are available at all Dealerships. Vehicles not exactly as shown. DRIVEN and the Nissan logo are Nissan trademarks. Visit* **www.nissancanada.com**.

The Glengarry News

CLASSIFIEDS

525-2020 or Fax: 525-3824
Reach us at gnewsads@glengarrynews.on.ca

RATES – General Classified (WORD ADS) $5 for 20 words, plus 22¢ for each additional word. 75¢ discount for second insertion.
There is no charge for birth announcements.

CLASSIFIED DISPLAY–Ads that contain logos and are bordered (minimum size 2") - 56¢ per agate line (61¢ outside Glengarry County.) We reserve the right to place all advertising under the appropriate classifications (GST applicable.)

Box Numbers–$15.00 Per week (includes Box #)
c/o the Glengarry News, Box 10, Alexandria, Ontario K0C 1A0.
All ads must be paid for in advance or by
Office Hours: Mon. to Fri. 9 a.m. to 5 p.m.

DEADLINE
For All Classified Ads is 1 p.m., Mondays

Births

MAIN –Melinda is very proud to announce the late, but very safe, arrival of Austin Jasper Gordon at 2:48 a.m. on Thursday, October 25, 2001. weighing 8 lbs.. 4 ozs. First time and very proud grandparents Brian and Allison Main, godparents Ian and Amy Main, great-grandparents Eric and Sheila Urquhart and Harry and Mary Main. 45-1n/c

CAMPEAU –France Anik (nee Chauret) and Serge and big brother, Olivier, are happy to announce the arrival of Charles Antoine on Tuesday, October 30, 2001, weighing 9 lbs. 6 ozs. at the Montfort Hospital in Ottawa. Proud grandparents are Réjean and Gisèle Campeau of Williamstown and Armand and Jacqueline Chauret of Gatineau, Que. Proud great-grandparents are Rheal and Beatrice Quesnel of Alexandria. 45-1n/c

LEEMAN –Natalie (nee Seguin) and Bryan are proud to announce the birth of their first child, Nicholas Ambrose, on Monday, October 15, 2001, weighing 10 lbs. 6 ozs. at Kingston General Hospital. Proud grandparents are Rejean and Denise Seguin, North Lancaster, and Bill and Dorothy Leeman, Kingston. Proud great-grandparents are Dorothy Seguin Lauzon, Alexandria and Mary Jane McCarthy, Kingston. 45-1n/c

URQUHART –Nathalie (nee Joannette) and Kenneth are excited to announce the arrival of their first child, Alexander Thomas, born on Friday, November 2, 2001 at the Hawkesbury General Hospital, weighing 7 lbs. 2 1/2 ozs. Proud first time grandparents are Russell and Christina Urquhart of Dalkeith and Bruno and Fernande Joanette of Green Valley. 45-1n/c

In Memoriam

LEROUX, Lucien –In loving memory of a dear husband who passed away November 9, 1997. It is already four years since you've gone. I miss very much your company, your love. So do the kids and grandchildren you didn't see. Hope you'll watch over us, we always think of you, never forgotten.
– Love always, your wife, children and grandchildren 45-1p

LEROUX, Lucien —In loving memory of a dear uncle Luce who passed away four years ago on November 9, 1997.
You parted from us without any goodbye. We miss hearing your singing voice, seeing your tender smile and watching your dancing moves. You always knew how to make us laugh, so know that you will never be forgotten.
– Love, your niece Brigitte, Rejean and Dominic OXO 45-1p

CHOLETTE, Claire –In fond and loving memory of our Mom who died November 3, 1998.
Peaceful be thy rest dear Mom.
It is sweet to breathe thy name.
As in life we loved you dearly
So in death we do the same.
– Lovingly remembered, your children and their families 45-1p

MacCRIMMON, Stanford —In loving memory of a dear husband, father and grandad who passed away November 13, 1997.
– Sadly missed by Bertie and family 45-1p

Deaths

McDougall and Brown Scarborough Chapel

DALE, PAULINE (nee Matson) – Died on Tuesday, Oct. 30, 2001 after a long battle with Parkinson's Disease and Alzheimer's at Centenary Health Centre. Born Oct. 20, 1924 and married on June 5, 1950. Survived by her husband Bill and three children Susan Sanders and her husband Robert, Michael Dale, Cathy Lucas and her husband Peter; and her nine grandchildren; Christopher, Colin, and Kelly Sanders; Peter, Cameron and Adrienne Dale; Jennifer, Matthew and Caroline Lucas. Also survived by her brother Robert and his wife Pauline Matson, and sister Dorothy and her husband Chuck Kostyshyn. Family received friends at the "Scarborough Chapel" of McDougall and Brown, 2900 Kingston Rd. (east of St. Clair Ave.) on Wednesday, Oct. 31 and on Thursday, Nov. 1. Funeral mass was held at St. Boniface Roman Catholic Church, Markham Road (north of Kingston Rd) on Friday, Nov. 2 Interment followed at Pine Hills Cemetery. If desired, donations to the Parkinson's Society or the Alzheimer's Society would be appreciated by the family.

MUNRO & MORRIS
Funeral Homes Inc.
ALEXANDRIA BRANCH

VIAU, YVETTE (nee Richer) – Passed away peacefully at home on October 30, 2001, at the age of 75 years. Beloved wife of the late Alderic Viau of Alexandria. Loving mother of Ron (Diane), Hubert (Solange), and Gaetan (Monique). Cherished grandmother of Joel, Luc, Mathieu, Chantale, Francois, Julien, Justin and one great-grandchild Joshua. Caring sister of Fidèle St. Denis (Eugene), Germaine Girard (the late Aurele), Elmer, Romuald (Olive), and Norbert (Rose). Yvette is predeceased by both her parents Victor Richer and Florida Sauve and by one brother Raymond. Friends and family called at Munro & Morris Funeral Homes, 114 Main St. South, Alexandria on Thursday, Nov. 1. A mass of Christian Burial was said by Father Marcel Larouche at l'Église Sacré-Coeur on Friday, Nov. 2. Cremation followed. Donations to the Canadian Cancer Society or the Heart & Stroke Foundation of Ontario would be greatly appreciated by the family. 45-1c

In Memoriam

FRASER, Clarence –In loving memory of a dear husband and father who passed away November 8, 2000.
As time goes by without you
And the days turn into years
They hold a million memories
And a thousand silent tears.
To us you were so special
What more is there to say
Except to wish with all our hearts
That you were here today.
– Love always, Catherine, Archie, Harriet and John 45-1p

Coming Events

Ian and Sandra
cordially invite you
to join us in the celebration of our parents'
KEN and RUTH FRASER
40th WEDDING ANNIVERSARY
SUNDAY, NOV. 11, 2001
1 pm to 5 pm
The Curling Club
Bond St., Vankleek Hill, Ont.
Best wishes only 44-2p

OPEN HOUSE
FREE
SATURDAY, NOV. 10
1:30 - 4 pm
Church on the Hill United Church
Kincardine St.
CREATIVE SCRAPBOOKING
Come and see how to organize and create beautiful photo albums.
Make great "one-of-a-kind" meaningful Christmas gifts.
Many products to choose from (acid free sticker, paper, scissors and more)
For more information call Gwen 613-874-2989 or uplook@glen-net.ca
Also for those interested there will be an all-day-workshop/class 44-2p



SHHH
BIG SECRET
90th BIRTHDAY
for
DORA GOLDEN
FRIDAY, NOV. 9
Foyer, Alexandria
100 St. George St. E.
2-5 p.m.
Everyone Welcome
Best Wishes Only 45-1p

Coming Events

CLAN DONALD
"Clann Domhnaill"
ANNUAL MEETING
SUNDAY, NOV. 18
2 pm
Royal Canadian Legion
Alexandria, Ont. 45-1c
Guest Speaker and Door Prizes
Refreshments following meeting

JOIN US FOR SUPPER
and
JAMBOREE
Sacred Heart Parish Hall, Alexandria
FRIDAY, NOV. 9
5:30 p.m.
Beef Stew with salads
Followed by Jamboree, Traditional Folkloric and Country Talents
Admission:
Supper and Dance $10 ea.
Dance Only $3 ea.
or Per Couple $5
Information: Noella and Leo Paquette
613-527-5495 45-1p

MARTINTOWN
Community Centre
19th ANNUAL
ONE STOP XMAS SHOP
CRAFT SHOW
and BAKE SALE
SATURDAY, NOV. 10
10 a.m. - 3 p.m.
Martintown
Community Centre
For info call
Rick 528-4235
Anita 528-4405
Banquet hall available for rental
Tel: 528-4235 or 347-2411 44-2c

BR. 544 LEGION
LANCASTER
Main St. - 347-3286
Sun. to Tues., 1-7 pm; Wed. 1-10
Thurs. 1-9; Fri. 1-10; Sat. 1-9

2002 MEMBER CARDS have arrived. Be an early bird.

NOVEMBER EVENTS
Wed. 7 -Darts, 7:30
Thurs. 8 -Darts, 7:30
The Remembrance Day Dinner and Dance awards night on Friday, Nov. 9 at 6 p.m. Tickets $10. Advance ticket sales only. Members and escort Legion dress, jackets and tie. Limited number of tickets. For information Bill Hill 347-1715 or tickets on sale at the bar at 347-3286.
REMEMBRANCE DAY PARADE
Sunday, Nov. 11 - 11 a.m.
Williamstown Parade
Form up at 10:50
Lancaster Parade - 2 pm
Form up at 1:50 at Twp office, Oak St.
All ex-service personnel are invited to participate.
EVERYONE WELCOME! 45-1c

Coming Events

Alexandria United Church
SOUP LUNCHEON
and BAZAAR
Crafts, Baking and White Elephant Tables
THURSDAY, NOV. 8
11 a.m. to 2 p.m. 44-2c

CHRISTMAS LUNCHEON
and BAKE SALE
St. Andrew's Presbyterian Church
South Lancaster
SATURDAY, NOV. 17
11:30 a.m. - 2:00 p.m.
Everyone Welcome 45-2p

You're invited to Laggan School
FOR THE 4TH ANNUAL
SPAGHETTI DINNER
SATURDAY, NOV. 17
Three sittings: 4:30 p.m.
6:00 p.m.
7:30 p.m.
Take Out Available
For advance tickets please call Shirley MacDonald 874-1053 or Judy MacLeod 525-4593
Tickets are also available at the door.
All proceeds go to the students of Laggan School.
Sauce donated by Alexandria Pizzeria
Everyone Welcome
See you at the Supper 45-2c

South Glengarry
CHAR-LAN RECREATION CENTRE
Hall available for
Mixed Parties and Receptions
Call us - 347-2411



BINGO
Tuesdays - 7:30 p.m.
* * *
347-2411 45-1c

BRANCH 423 LEGION
ALEXANDRIA
48 Elgin St., Alexandria 613-525-2213
COMING EVENTS FOR NOVEMBER
Every Monday Night
Seniors Darts - 7:30 pm
Every Friday Night
Music from 7 pm
Every Saturday Night
Mixed League Darts - 7 pm
Nov. 9: Remembrance Day Service in the branch parking lot for the school children at 11 am
Nov. 11: Remembrance Day Service at the Cenotaph at 10:55 am
Nov. 24: Spaghetti Supper 4 to 6 pm
Nov. 25: General Meeting 2 pm 45-1c
For More Info Call 525-2213

Entertainment

The Atlantic
SERVING GLENGARRIANS SINCE 1882
At the station in Alexandria
EVERY WEDNESDAY ALL DAY
WINGS AND RINGS 30¢ ea.
Sorry, No Takeout
EVERY FRIDAY
2 FOR 1 STEAK NIGHT
5 pm - 9 pm
Buy one steak dinner for $11.95
Receive 2nd dinner FREE!!!
Thursday and Friday
GREAT DJ MUSIC
with DJ Chris
Saturday, Nov. 10
THE GREAT IMPOSTORS
Comedy Show - Tickets $5
Coming.... Nov. 16
MIKE McANANY
Planning an event at home or office?
Are you afraid of alcohol liability?
Give us a call!
525-2084 45-1c

Coming Events

APPLE HILL COMMUNITY CENTRE
Reserve now for weddings, receptions, social and family gatherings. Fully Licensed
Air Conditioned
Call 527-1185
Box 59, Apple Hill, Ont. 45-spk

Entertainment

SHENANIGAN'S
Martintown 528-4233
FRIDAY NIGHT - Nov. 9
Big Buck Bash and Karaoke
* * *
SUNDAY BRUNCH
10 am to 1 pm
Doors open 9:30 am 45-1c

The Glengarry News
and
Dairy Queen
BIRTHDAY CLUB WINNERS!
The winner of our Birthday Club Draw is:
KAYLEA RIGBY
2 years old
NOV. 10
Do you know anyone celebrating a birthday? Submit your entries to the Dairy Queen Birthday Club by 3 pm Friday by sending us the name, birthdate, address and phone number. The lucky Birthday Person's name will be published here and they will be presented with a certificate available at the Glengarry News, redeemable for a Frozen Birthday Cake from Dairy Queen ABSOLUTELY FREE! Deadline for picking up your cake is 1 week after publication. Send your submissions to:
The Glengarry News "Birthday Club",
P.O. Box 10 Alexandria, ON K0C 1A0
Fax: (613)525-3824
NO PHONE CALLS PLEASE 45-1n/c

Pavillon Bonnie Glen Pavilion
525-3078 or 525-2895
Available 7 days a week Maurice Menard, prop.
•Hall Rentals
•Banquets
•Receptions
•Catering
•Wedding Cakes
•Shows
You think of it... We'll organize it!
EVERY THURSDAY NIGHT
Wing Night 25¢ Starting at 5 pm
SATURDAY, NOV. 10
Newlywed and Anniversary Ball
Invited guests only
CHRISTMAS DAY
TUESDAY, DEC. 25
Christmas Traditional Buffet at 6 pm
Reservations only - 525-3078
BOXING DAY
WEDNESDAY, DEC. 26
Christmas Traditional Buffet at 1 pm
Reservations only - 525-3078
NEW YEAR'S EVE PARTY
MONDAY, DEC. 31
Cocktails 5 pm
Hot Buffet - Roast Beef au jus and Chicken, 6 pm
Non-stop music from 5 pm to 3 am
By Boucane's CD Sound
Champagne at midnight
Party Favours
Prizes - Prizes - Prizes
Midnight Lunch served at 1 am
Operation Red Nose
For only $30 each
Limited Tickets - 525-3078 45-1c

Entertainment

PRIEST'S MILL
Fine Dining Restaurant
THE ORIGINAL Champions THE PUB
525-2128
Christmas Bookings are now coming in. Let Priest's Mill organize your Holiday Party
(In either of our two banquet rooms)
TUESDAY NIGHTS ARE BACK!!
WINGS 30¢ - After 5 p.m.
Every Sunday Night - After 5 p.m.
MONSTER WINGS 40¢
Every Wednesday
ITALIAN NIGHT
8.95 *Choice of 3 pastas*
Incl. Caesar Salad and Garlic Bread
EVERY SUNDAY NIGHT
PRIME RIB
Buy 1st get 2nd 1/2 price
Served in Dining Room and Pub
Banquet Facilities Available. From Weddings to Business Meetings - Birthday Cakes to Office Equipment rentals
Let Us Make You A Success!! 45-1c

Coming Events

DOLLAR-A-BAG sale. Final clearance. Wednesday, Nov. 7, 1 to 4 p.m., United Church, Kincardine St. East, Alexandria. Closed till spring. Thanks to everyone for your support. Donations always welcome. 45-1c

Entertainment

ALEXANDRIA LANES
296 Main St. S. Alexandria
525-2801
THURSDAY, NOV. 8
JAM NIGHT
Bring your instrument and jam all night
This weekend
STRIKE 9 and 13
Double Tournament 45-1c

Lost & Found

LOST: light brown Pekingese Saturday afternoon, Oct. 27, 2001 around 5 p.m. on Kenyon Dam Rd. Tel. 525-5289. 44-2p

LOST: CCC Bozooka Stunt Bike. Green, steel handle bars, pegs on front and back. Fell off back of truck between Alexandria and Fassifern. Tel. 525-1748 or 551-4277. 45-1p

FOUND: child's jacket, size 7, at Billy K's Restaurant. Tel. 525-0051. 45-1n/c

Vehicles for Sale

1989 CELEBRITY 2.8, as is, for sale. Tel. 525-1639. 44-2n/c

1986 MONTE CARLO, in good condition. Mint doors and trunk lid, good body. Call Darcy at 874-2873, days, or 525-3246, evenings.44-2n/c

1988 MERCURY Topaz, as is, for sale. Good for parts. NO rust on body. Just make me an offer. Leave a message. Tel. 525-5367. 45-2n/c

1996 SUZUKI 4-wheeler, $3,200. Tel. 525-1933. 45-1p

GREY 1992 Oldsmobile 88, L.S., loaded, 66,000 original kms. Safetied. $7,800. Phone after six 525-5078 or leave a message. 45-2p

1993 Cadillac STS fully loaded, sunroof, CD player, factory alarm, new mufflers, new nail guard tires, new battery, new brakes. Good condition. 128 km. Will safety. $12,500. Tel. 613-527-2671 or 527-3352. 45-1p

1990 PLYMOUTH in excellent condition. New tires. Easy on gas. Priced to sell. Tel. 525-1336. 45-1p

1991 FORD Escort. One owner. Many new parts. $500. Tel. 525-4492. 45-2p

ONLY 3 left! 2001 Honda TRX450ES 4x4. We're making room for the 2002's models. Clearance now on! Shepherd Motors, 525-1402. 45-1c

ONLY 5 left! 2001 Honda TRX350ES 4x4. Priced to clear. Don't miss it! Shepherd Motors, 525-1402. 45-1c

VEHICLE for sale. Tired of being offered second rate vehicles, especially with a credit problem. Call Car-o-line Auto's 1-613-448-2488, long distance toll free, 1-877-820-5598. Over 50 90's vehicles to chose from. 45-1c

FORD F150 4x4, XLT, extended cab, 98,000 kms for sale. Tel. 525-1306 or 525-0823 evenings. 45-2p

Courses

CANADIAN TRUCKING ACADEMY 5★ Driving School

•Bilingual •Competitive Prices
•Job Placement •Government Help
•Over the road program
"ONE ON ONE TRAINING"
CLASS A, C, D, Z
Alfred, ON 45-1c 613-679-1233

AUTHENTICALLY YOU
peopleHEALTH
Are YOU living the life you wish to have?
Do YOU want to change the way you are living?
Our *AUTHENTICALLY YOU* Retreat will help you explore these questions.
You will identify
- what is meaningful to you
- explore the balance between *being* and *doing*
- define your personal values and
- learn how to live more authentically
The next
AUTHENTICALLY YOU Retreat
will be offered
SATURDAY, NOVEMBER 24
8:30 am to 5:00 pm
22119 Beauchamp Drive,
Lancaster Heights, Ont.
A Retreat Fee of $75 includes all materials, workbook and meals.
For more information or to register call Betty Healey at 613-874-9934
NOTE: Registration Deadline is Nov. 21
The Retreat is limited to 12 registrants 42-6c

SAND ROAD SUGAR CAMP
For An Elegant
COUNTRY WEDDING...
or A Relaxed
FAMILY REUNION...
CALL
538-2991
www.sandroadsugarcamp.com 22-tf

Maxville & District Sports Complex



Osie F. Villeneuve Arena
Maxville **527-5659**
SATURDAY, NOV. 10 - at 7:30 pm
Maxville Mustangs vs Casselman Stars
Let our courteous, experienced staff help plan your special event with suggestions for caterers, flowers, decorations, table set-ups, etc.
Choice of Round and/or Rectangular Tables
Refundable hall deposit. Licensed by L.L.B.O.
PHOTO I.D. REQUIRED
AIR CONDITIONED BANQUET HALL 45-1c



Glengarry Sports Palace
Macdonald Blvd., Alexandria Tel. 525-3600
BANQUET HALL
Weddings - Anniversaries - Meetings - Sports and Club Banquets
Air Conditioned - L.L.B.O. Licenced (Photo I.D. required)
"Customize your special event to reflect your personal taste."
* * *
SPORTING EVENTS
FRIDAY, NOV. 9 – Kemptville vs Glens - 8 pm
FREE SKATING: Every Wednesday - 3 to 5 pm
PUBLIC SKATING: Every Sunday - 7 to 8:30 pm 45-1c

Articles for Sale

UPRIGHT piano "Morris" Listowel Canada. Excellent condition with bench. Tel. 525-4110. 27-tf/nc

TEMPO car shelter, new, for sale. 16 ft. start at $329. To order, call Robert's Rental. Tel. 525-2807 or after hrs, 551-2807. 44-tf

SELLING and buying violins. Full line of supplies and instruments. New and used. Tel. 613-874-1136. 42-4p

KARAOKE, Karaoke. JVC players, CDG, microphones. Best prices guaranteed. NADISQ, 209 Victoria, Valleyfield, QC. Toll free 1-877-371-4040 or www.nadisq.com, contact@nadisq.com 43-4p

SNOW tires for sale: 4 Bridgestone Blizzak, 205-70-15, price $300; 4 Goodyear F32 195-75-14 (on rims), price $180. Tel. 613-525-4138. 44-2p

CRAFTSMAN 10" digital radial arm saw and cabinet, $750; 1936 Heintzman Studio size piano, $1,300, firm; Sears deluxe router table, $60. Tel. 525-4750. 45-1p

PEARL drum set (7 pce.), $650, negotiable. Please tel. after 4 p.m. 525-4365. 45-1p

18 ft. SHUFFLE board for sale, horseshoe style, excellent conditon, asking $1,200. Tel. 932-3514. 45-1p

ARMY
SURPLUS
MONDAY TO SATURDAY 11 a.m. until 6 pm
Sunday, Closed
4 1/2 kms west of Fassifern
6th Conc. Kenyon Civic #19719
(corner of Dornie Rd.)
Tel. 525-2769
(525-ARMY) 45-1c
Complete Line of Clothing, Footwear – Coveralls, work pants, parkas, jackets, socks, sleeping bags, wool blankets, mukluks, and much more...
VETERANS - 10% OFF

Campers/Trailers

WANTED: VW camper in good condition. Tel. 613-528-4487. 44-3p

Pets for Sale

WANTED: loving homes for 3 little kittens. 1 female-"Ladyfingers", grey and white; 2 males "Flip" and "Chaos", 1 grey and white and 1 grey. All vetted - cute and healthy. Tel. 347-3391. 44-2p

WHITE German Shepherd pups for sale. $150. Both parents on premises. Tel. 450-269-3438. 44-2p

3 LIGHT grey 8 week old kittens, 2 female, 1 male. Also 2 female tabbys, 7 months. Free. Good mousers. Will deliver. Tel. 527-2500. 45-1p

Produce

LARGE 6 foot bales of wheat straw for sale; firewood, mixed hardwood cut, split, delivered; lumber, pine, cedar and hardwood V-joint pine flooring, hardwood flooring. Specialty orders. Robertson's Sawmill. Tel. 528-4262. 40-6p

Garden Centres



Apples For Sale
Fritz Muller
Ste. Justine Orchard
3311 - 4th Rang
Ste. Justine de Newton, Quebec
1 km west of Rte 325
Tel.: (450) 764-3440 37-tf

Gauthier's Greenhouse Garden Centre
"Your Complete Garden Centre"
50% OFF ALL FALL BULBS
CLOSED for season on NOV. 10
Inquire for service.
Mon - Sat, 8 - 5/closed Sunday
Gift Certificates Available
6214 165 AVE
1/2 MILE EAST OF CURRY HILL RD.
ON OLD HWY. #2
347-2237 45-1c

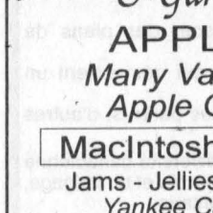

Marlin Orchards & Garden Centre
APPLES
Many Varieties
Apple Cider
MacIntosh $13/bu
Jams - Jellies - Pickles
Yankee Candles
Come and browse to see
Country Christmas at it's best!
Gift certificates for the gardeners!
OPEN 7 days/week/till mid-December/9-5
Hwy. 2, 2 km west of Summerstown Rd.
931-1213 45-1c

Produce

FIREWOOD cut and split. Pick up at $45 per cord or delivered $55. Tel. 525-4492. 43-4p

EVERGREENS, blue spruce, pine and cedars. $5 per foot. Come and mark your tree for Christmas. Tel. 525-4492. 45-4p

CLEAN wheat straw for sale. 1,000 bales. Tel. Jack Jamieson 874-2510. 45-1p

WANTED: round bales of hay stored inside. Tel. 450-562-0461. 45-2p

BALED HORSE SHAVINGS
3.25 cubic bags
passed through screen
to remove dust
$3.85 per bag
Discounts on large orders
over 100 bags.
613-525-1209 45-4p

LIVESTOCK FEED and SHAVINGS
Corn, Barley, Oats
Cracked and Mixed to your specs.
$8.00/100 lbs ($7.04/40 kg)
Roasted Soybeans
$14.00/100 lbs ($12.32/40 kg)
Also finely ground hog feed
Horse shavings, dust free
$3.75 for 3.25 cu. ft.
Tel. 525-3396 45-1c

Poultry/Livestock

HEIFER and dry cow board available; purebred Holstein bull for sale, breeding age. Tel. 874-1113 around 9 p.m. 44-2p

PUREBRED quarter horse, mare, 18 years. No papers. Sound and spirited. $1,500 O.B.O. Tel. 525-4492. 45-2p

I buy All Kinds of HORSES
(613) 678-3120
Call Collect 37-12c

ATTENTION! Needed
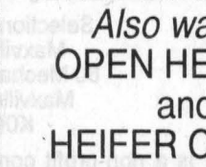
HOLSTEIN HEIFERS
Bred 5-7 mos.
WANTED
Holstein Purebred and Grade Open Heifers of all ages.
WANTED
Complete Holstein Dairy Herds
FOR SALE:
Top Quality Pure Bred Service Age Bulls
Cornwall Cattle Co. Ltd
JASON MALONEY
St. Andrews
(613) 937-3338
or cell 613-360-7876 37-15c

WANTED HOLSTEIN HEIFERS
BRED 3-7 MONTHS
Also wanted
OPEN HEIFERS
and
HEIFER CALVES
Heifers of all ages
Omer Poirier Livestock
Call Jerome
613-525-3020 2-tf

Farm Machinery

TROY-BILT 6 hp trimmer/mower, only used one tank of gas, $850; Farmatic stationary 7 1/2 hp electric 6 compartment grinder mixer comes with electronic panel, 3 1/2 hp high cap vertical auger with distributor head and horizontal auger high cap loading trough; complete for $1,000; business wooden desk (36x72:), $65; folding cot in good condition, $45; folding regulation size ping pong table, $65; metal cutting band saw, $150; steel staircase, 11', 12 steps, 36 in. wide, $50; 12 treated posts, 6"x6"x12', half price, $200; assortment of doors; 9 steel gates, 5'x6', $25 ea.; 3 bicycles, CCM for girls, a Browning and 1 Ikado, best offer; 3 passenger rear seat with seat belts for GM Rally van; Michelin snow tires, never used, 8.75x16.5XPS traction comes with wheels, $100 ea; 3 heated Nelson automatic cattle waterers, best offer; Dole 400 grain moisture tester, best offer. Tel. Gilles Glaude, North Lancaster, 347-2530.44-tf

Garden Centres

MITCHELL'S FLOWER MARKET
FLOWERS FOR ALL OCCASIONS
WE'VE MOVED!...
NOW LOCATED AT
204 MAIN ST., LANCASTER
347-7481
Toll free: 1-888-851-7340
(Answered 24hr/7days)
Jennifer Mitchell and Kirsty MacLeod
(Mon-Sat: 9-5)
Teleflora 45-1c

AGRITEX INC
JOHN DEERE **ST-POLYCARPE**
VENDEUR JOHN-DEERE DEALER
SERVICE
1700 Ste-Catherine, St-Polycarpe, Qué.
COMBINES
–JD 9600 4X4, dual wheels, heads available
–AGCO Cleaner R-62 Dual 1995

USED TRACTORS
–JD 8200 4x4, cab, air, 20x842 axle dual
–JD 8410, 4x4 cab, air, 20x842
–Bolens 1880 4x4 loader, 27 hp; like new SOLD
–NH 2000 TC 21D compact tractor, 4x4, 60" mower and rear bagger, hydrostatic, like new
–MF 298 platform, no cab, 2,200 hrs
–JD 8400 4x4, cab, dual, 225hp - 1996 and 1998 choice of 2
–JD 2950 2 wd, cab air, 5,500 hrs
–Valmet model 6400, 80 hp, 4x4, cab, air, loader
–JD 6110, 6210, 6310 4x4 cab, air, power quad, left-handed reverse transmission, around 1,000 hours.
–Versatile tractor model 555 articulated, 182 hp, 4x4, PTO 3-pth
–JD 2120, 2wd, cab
–JD 3130, 2wd, cab
–JD 5410, 4x4, cab loader 45-1c

USED MACHINERY
–JD 2810 variable width SOLD plow
–JD corn planter, model 7000, model 7200, model 1750 - 4-row, 6-row, 8-row
EMERGENCY CALLS
24 hours a day
1-800-363-5397

GREAT VALUES
USED EQUIPMENT
SUPER DISCOUNTS ON USED EQUIPMENT
We Need Your Trade-In
USED TRACTORS
1–IH 485 4x2
1–White 1470 4x4 cab
1–NH 7740 cab, 4x2
1–NH 7610S 4x4, loader
1–NH 8160 4x4,cab
1–J Deere 3055, cab 4x2
1–Landini 9880, cab, 4x4 loader
2–J Deere 4300 4x4
1–NH TS100 2x4 loader, cab
1–White 2-70, 4x4, loader
1–IH 5130 cab 4x4 loader
1–Ford TW 25 cab, 4x4
1–JD 6310 cab 4x4, loader
3–JD 1145 commercial mower
1–MF 3120 tractor w/ 848 loader
1–NH 5610S
1–Ford 4630 4x4, cab, loader
1–Ford 6640 4x4, cab
1–Agco Allis 8630 cab, 4x4
1–NH 7740 cab, 4x4
1–NH TS100 cab, 4x4 loader
1–Allis Chalmer 7000 2WD
3–IH 986 cab, 2WD
1–Ford 5030 cab 4x4, loader
1–Ford Major
1–Ford TW20 cab
1–Ford 8770 cab 4x4
1–Ford 8240 cab, 4x4
2–NH 8240, 4x4, cab
1–Ford 6610
1–Ford 8730, 4x4
1–Fiat 65-56 4x2
1–Ford 7740 cab 4x4 loader
1–NH TS110 cab 4x4
USED EQUIPMENT
1–IH chopper #15
1–J Deere 920, discbine
1–J Deere 5440, sp harvester
3–IH 830 harvester
1–NH 310 baler w/kicker
1–NH 415 discbine
1–Heston 7145 harvester
1–IH rake
1–New Idea rake
1–MF rake
1–NH 644 round baler
2–New Idea 5406 disc mowers
1–Hesston 3900 rake
1–NH 644 round baler Fast Net bale slice
1–NH 900 Harvester met
2–IH 720 Harvester
1–Gehl 1265 harvester
1–Kverneland 7510 wrapper
1–John Deere 435 round baler
3–NH 790 harvester
1–Krone Turbo 3500
1–Deutz 2.30 baler
2–VICCON baler #SP471
1–NH 411 discbine
1–NH 489 haybine
1–NH 495 haybine
1–CASE IH 8370, 14 ft mower/cond
1–MF 925 mower/cond
1–NI 551 baler
1–NH 1038 bale wagon
1–NH 27 forage blower
1–NH 40 forage blower
1–NH 892 harvester
1–Heston #2000 Harvester
1–NH 316 w/70 thrower
1–NH 254 rake tedder
TILLAGE
1–Kverneland BB115 5-furrow
2–Fiskar 4-furrow
1–Case IH 1830 row crop
1–Ford 917 H flail mower
1–J. Deere row cultivator mod. 886
1–IH 735 5-furrow
1–MF 880, 4-furrow
1–Sanderum 4-furrow plow
1–IH 720 5-furr
USED COMBINES
1–NH TR85 w/6-row 15 flex
1–NH TR85 w/3 heads
2–NH TR86 4x4 w/6-row 18 flex
1–NH TR96 4x4 w/6-row 20 flex
MISCELLANEOUS
1–George White 500-gal sprayer
1–Rock Master
1–14' rock rake
1–NH L783 skid steer
1–NH L445 skid steer
1–JDeere flail mower
1–White 4-row planter
1–Morbark 25 hp wood chipper

FERNAND CAMPEAU et Fils Inc.
NEW HOLLAND
After the sale... It's the service that counts!
Check out our web site:
www.fortune1000.ca/campeau

Open: Mon.-Fri. to 5:30 p.m.
Saturdays 8 to noon
Dalhousie Station
For Lancaster exchange.
1-(450) 269-2737
Elsewhere Call Toll Free
1-800-690-2737 45-1c

Farm Machinery

SKIDDER 1991 CanCar 20B treefarmer Model C5D. Heavy duty rear drives. $15,000 O.B.O. Tel. 525-4492. 43-4p

DIESEL tractor, Inter 574, Sims cabin, front loader, Econor 86 inch snow blower, year old. Tel. 613-874-9991. 45-1p

ZETOR
Universal TRACTOR
Entreprise Sud-Ouest
437 Ste-Catherine
St. Polycarpe, Québec
J0P 1X0
Tel.: (450) 265-3755 (450) 370-7414 cell.
1-800-475-7972 (toll free no.)
•Service •Buy •Sell and Trade-in
USED TRACTORS
JD 6310 4x4, cab, warranty June 2005
JD 6210 4x4, cab, warranty June 2005
JD 6400 4x4, cab, 98, left inverser
JD 6400 4x4, cab, 97, left inverser
JD 6300 4x4, cab, 96, loader
JD 6300 4x4 cab, 96, 2400 hrs.
JD 6200 4x4 cab, 96, creeper, 2700 hrs
JD 2755 4x4, cab, loader
JD 3155 4x4, cab, 2800 hrs, ext clean
MF 255, 4x4, tractor
Ford 4610 4x4, cab, loader, 1100 hrs
White 1270 2wd, loader
White 1370 2wd, loader
Landini Blizzard 65, 4x4, cab, loader
Case IH MX110 4x4 cab PS 2800 hrs
Case IH 5240 4x4 cab loader
JD 2555 4x4, cab, a/c, loader
JD 3140 4x4, cab, loader
JD 2350 4x4, cab, loader
JD 2355 4x4, cab, a/c, loader
JD 2130 cab
Case 1690 2x4 cab loader
FIAT 100-90 4x4, cab, loader, 3800 hrs.
MF 3505 2 wd, cab, a/c
MF 50HX 4x4 loader backhoe
MF 130 diesel tractor
MF 150 gas PS cab
MF 255 loader Allied
MF 30 diesel loader cab
Landini 9880 4x4 cab, a/c, loader
JD 4430 2 wd, cab, air
JD 4450 4x4 cab, a/c, power shift
IH 574 2x4 tractor
AC 5040 2x4 tractor, open
Ford 7710 2wd cab, 2 remote
Ford 5000 loader, canopy
Ford 8600 2wd cab loader
Ford 3000 cab, ext clean
Kubota 6950 4x4, cab, a/c, loader
Kubota 7500 4x4 loader, 21 hp
Case 1394 2wd loader
MF 1085 2wd cab
Beaver 5370-0 4x4 loader 15 hp
Forklift gas farm tire, PS, sideshift
USED MACHINERY
Pronovost snow blower 84"
JD 7000 4 row, corn planter
IH 5100 chain drill, 21-drill
NH 258 - 256 rake
"We buy tractors and equipment in good or bad condition" 45-1c

TROTTIER
FARM EQUIPMENT LTD.
WE BUY AND SELL USED TRACTORS
NEW TRACTORS
4350 4x4, Branson
3550 4x4, Branson
USED TRACTORS
1–Ford 1520
1–Super Dexta, diesel, loader
1–Ford 800
1–Case IH 595, very clean
1–Case IH 485, very clean, loader
1–1952 8N
1–IH 250
WALLENSTEIN
Gas Wood Splitters
3-pt wood splitters in stock
BUSH HOG EQUIPMENT
Blades, Box Scrapers
Brush Cutters
Finishing Mowers
Econor Snowblowers
60,72, 84 and 96"
in stock
Normand Snowblowers, 86" and 92"
Used gravity boxes and gear
Bruns gravity box, 430 BU
1–used roof for forage box
Heavy duty rock bucket in stock
Chain harrow 15' in stock
Normand 6-12 ton dump trailer
12-ton Horst running gear in stock
7x8 feeders
1-NH 352 grinder-mixer
1–Used Bush Hog post hole digger
60"-72" buckets in stock
1–99 Gehl forage blower
New Round Bale Grabbers in stock
861 grain auger
Used 718 NH Harvester, 2 heads
Used 717 NH Harvester, 2 heads
Used 790 NH Harvester, metal alert
Used JD 34 Harvester, 2 heads
Kverneland 3-16 auto reset plow
* NEW *
A variety of utility trailers
D.O.T. approved in stock
Plastic Wrap and Tape 20" and 30" in Stock
Schuck Cushion hitch for trucks
WE'VE GOT PARTS IN STOCK
Large variety of everything you need.
PTO shafts and hydraulic hoses repaired on site
Call our service dept. today!
Hwy 43, Alexandria
Tel. 525-3120 or 525-4009
BUSINESS HOURS
8 a.m. to 5:00 p.m
Sat. 8 a.m. to 12 noon 45-1c

Apartments

LOW, affordable rental units, newly renovated. Contact J. P. Levert, Tel. 525-2338. 42-tf

2 BEDROOM apt. 202 Main St. South. Rental with utilities $550 per month. Rental no utilities $400 per month. Phone 525-1330 41-tf

1 BEDROOM apt, Lochiel Street. Rental with utilities $500. Rental no utilities $350. Please call 525–1330. 41-tf

2 BEDROOM ground floor, $630; 2 bedroom upstairs, $550; 1 bedroom upstairs, $500. Utilities included. W/d hook-ups. Tel. 525-1955. 23-tf

ONE and 2 and 3 bedroom apts., fridge/stove, heating and hot water incl., washer/dryer, parking and renovated. $250. Call 525-2125 or 525-2621. 30-tf

AVAILABLE immediately. 1 bedroom apt., 1 mile south of Green Valley. Furnished. Tel. after 6 p.m. 347-2889. 43-tf

Real Estate

Real Estate

RICKERD REALTY LTD
Real ESTATE Office
102 Main Street N., Alexandria
Tel: 613-525-0325



Claire Secours-Rickerd, Broker
Robert Rickerd, Sales Rep.
Res: 874-2392



James MacMaster
Louise Secours-MacMaster
Sales Reps - Res: 525-3275

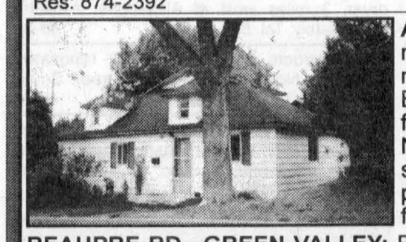

ALEXANDRIA: 27 Peel St. Don't miss out on this one! Priced below market value for quick sale. Excellent location for a young family, close to park, trails, schools. Natural gas heating. Vendor must sell. Reduced to an unbelievable price of only **$54,000.** Call us today for your private showing.

BEAUPRE RD., GREEN VALLEY: Recent 3-br bungalow on spacious treed country lot. Pool, gazebo. **$139,900.**

KING'S RD., MARTINTOWN: 4-br bungalow with att. garage, workshop, circular paved driveway. **$119,900.**

R. Vaillancourt
REAL ESTATE - IMMEUBLES
TEL: 613-525-3419 • 405 Main St. S., Alexandria
"SERVING GLENGARRIANS FOR OVER 35 YEARS"

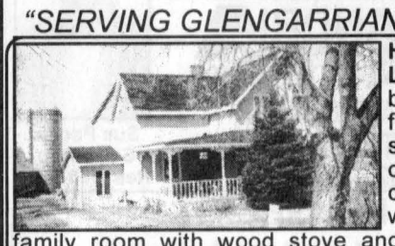

HOBBY FARM: IDEALLY LOCATED CLOSE TO ONT.-QUE. border, we offer you this 3,000 sq. ft. 4-br renovated home, extra spacious master br with cathedral ceiling, 2 baths with whirlpool, dining room with fireplace, kitchen with built-in appliances, main floor family room with wood stove and hot tub, music room, finished basement, inground pool, new barn, detached outbldgs. This property is located on a beautiful 10-acre semi-rolling parcel of land, paved road frontage and much more. **CALL TODAY.**



GREEN VALLEY area, hilltop 1½ storey century 2+1 br surplus farm home, new wiring, open concept kitchen-living and dining room, 4-pce bath; summer kitchen with second storey room, over 22 semi-rolling cultivable acres with 1 to 2-acre pine plantation. **PRICED FOR IMMEDIATE SALE AT ONLY $69,900 with only $3,500 DOWNPAYMENT and ONLY $358 MORTGAGE PAYMENT/MONTH. IMMEDIATE POSSESSION.**

ROYAL LEPAGE
With 40 Years Experience
All Our Listings are M.L.S.
M. JEAN CAMERON
REAL ESTATE, BROKER
INDEPENDENTLY OWNED AND OPERATED
ALEXANDRIA OFFICE
(613) 525-3039



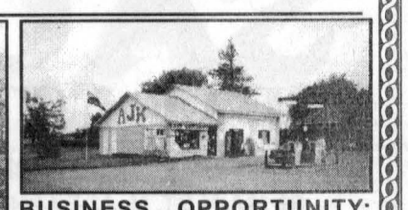

LANCASTER TWP: Close to Quebec border, impressive 4-yr-old 2-storey home, 2½ baths, main floor family room, hardwood and ceramic floors, oil and wood furnace, 50 acres wooded with pond. **ASKING $225,000.** Call Doug.

BUSINESS OPPORTUNITY: Prosperous convenience store and gas bar on busy corner with room for expanded enterprises. Be your own boss. **$169,000.** Call Doug.



DOUG ARKINSTALL
Sales Rep., 527-5435 - Cell 360-0948

INTEREST RATES ARE REAL LOW NOW... so call Doug to arrange for that property you want.

MAXVILLE AREA: Good 4-br century home with many upgrades. **$58,000.**

GLEN ROBERTSON: Good 2-br starter home, garage. Immediate possession. **$57,000.**

12 Duncan Street,
LANCASTER
347-2215
www.cameronrealty.on.ca

ROYAL LEPAGE
M. JEAN CAMERON
REAL ESTATE, BROKER
INDEPENDENTLY OWNED AND OPERATED

MAVIS FLETCHER	DIANE CHRETIEN	AMY WARD	JACKIE SMITH	ANDY MENARD
Sales Rep. 874-2761	Sales Rep. 347-3726	Sales Rep. 347-2858	Sales Rep. 347-1770	Sales Rep. 551-2534

OPEN HOUSES
Sunday, Nov. 11 - 1 to 3 pm

6321 Murray Court, Creg Quay

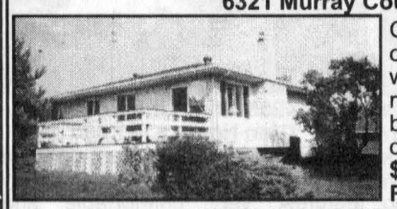

Comfortable 2-br bungalow has open plan living/dining/kitchen area with propane fireplace, ground floor recently painted, central air, basement ready to finish. Large deck with view of marina and lake. **$114,500. Andy Menard, Sales Rep. 551-2534.**

20390 Church St., South Lancaster



Why rent when you could buy this cosy 2-br bungalow for only **$49,900** and move in right away? Renovations include outer doors, windows, back porch; municipal water and sewer hooked up. Good choice for retired person. **Jackie Smith, Sales Rep.**

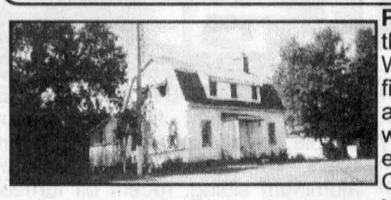

PRICE REDUCED to **$59,900** for this 3-br classic just west of Williamstown. Living rm has brick fireplace, kitchen with breakfast area, oil heat, some doors and windows recently replaced, detached garage, bordering Raisin River. Call Jackie to arrange a showing.

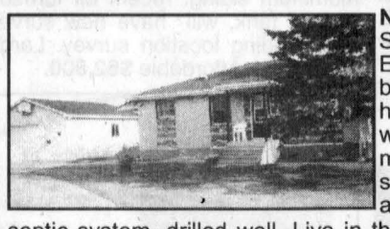

NEW ON THE MARKET! 24 William St. (Old Hwy. 2) Lancaster village! Excellent and charming brick bungalow with formal dining area, hardwood flooring in living room, washer and dryer hookup on the main floor. FAO heating system, single car garage, circular driveway, approx. 1 acre of land, approved septic system, drilled well. Live in the village and pay affordable taxes. Asking price **$85,900.** MLS Call Diane for more information.

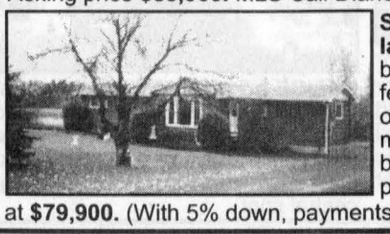

Say "GOOD-BUY" to your landlord! – Country bungalow between Alexandria and Lancaster features bright eat-in kitchen with oak cupboards, spacious master br, main floor laundry room, full basement with 3rd br and wood pellet stove. Very reasonably priced at **$79,900.** (With 5% down, payments are under $500 p/m.) Call Mavis.

Real Estate

PART Lot 8, Concession 6 Township of South Glengarry, (Parcel 1), 37 acres farm land (20 acres worked) and (Parcels 2 and 3) two rural residential lots (0.8 and 1.3 acres). Property is zoned Agricultural Restricted Zone. Close proximity to Quebec border. Tel. 613-525-3611. 44-4p

EXIT Realty Corp. Inc.
EXIT PREMIER REALTY
1, rue Main Street, Hawkesbury, Ont.

GREEN VALLEY: Spotless brick home on quiet st., hardwood floors in LR and BR, finished basement.

MINI HOBBY FARM: JUST LISTED: Split level bungalow, 3 brs, all new windows, mostly hardwood floors, also small barn and corral area for a horse.

NEW LISTING: Ranch style bungalow with main floor family room, fireplace in LR, wet bar in the rec room also attached 2-car garage. Must be seen, Great location for Quebec commuters. Call for info.

Ewen McLeod
Sales Representative
613-525-2479
message sender 525-1105

Apartments

2 BEDROOM bungalow for rent with attached garage overlooking Lake St. Francis. Large lot, dishwasher, fridge and stove included. Danaher Lane, RR #1, Bainsville, ON. Tel. 613-525-2840. Available Dec. 1/01. $650. 45-2c

QUIET one bedroom apartment, main floor. Available Dec. 1. Shed, parking, snow removal. $310 per month plus utilities. Lochiel Street East, Alexandria. Tel. 525-3326. 45-1p

TWO bedroom apartment for rent in Lancaster, available Dec. 1. $575 per month includes utilities. Tel. 347-7337. 45-4p

TWO bedroom apartment, hook up washer and dryer, 3 miles west of Alexandria. Available immediately. Tel. 525-5249. 45-3p

TWO bedroom apartment, newly renovated. Available Nov. 1, 208 Main Street South, Alexandria. Tel. 525-1993. 45-2p

LANCASTER village: 3 bedrooms, large living plus dining room, kitchen washer/dryer hook up, parking, snow removal. Dec. 1. $495 plus utilities. Tel. 613-347-2479. 45-1p

Real Estate

HILLTOP lot for sale: Eigg Road, 200'x300'. 4 acre lot bordered by Delisle River on Airport Road (Power Dam) for info call Don, 525-1171. 44-8p

USA FORECLOSURES. 20 acre parcels available in scenic west Texas ranging from $295 per acre, $100 per month. Tel. 1-800-875-6568.

Apartments

2 BEDROOM upstairs apt., washer/dryer hook up, yard, parking. Available Nov. 1. Tel. 931-3189. 43-3p

NORTH LANCASTER: neat, affordable, large 2 bedroom, upstairs apt., utilities incl., shed, large yard. Available immediately. Tel. Robert 347-3446. 44-2p

1 BEDROOM apt., completely furnished. Tel. 525-4759. 44-3c

1 BEDROOM basement apt., w/d hook up. All utilities included. Avail. Dec. 1, 137 Park St., Alexandria. Tel. 525-1849. 44-2p

1 BEDROOM. All utilities included. Alexandria. $480 monthly. Tel. 613-841-9337. 44-2p

2 BEDROOM bungalow for rent with attached garage overlooking Lake St. Francis. Large lot, dishwasher, fridge and stove included. Danaher Lane, RR #1, Bainsville, ON. Tel. 613-525-2840. Available Dec. 1/01. $650. 45-2c

ALEXANDRIA: 2 bedroom apt., fireplace, whirlpool bath. Available immediately. Tel. 632-6570. 45-4p

ALEXANDRIA: two bedroom upstairs apartment for rent, plus utility room w/d hook up. Parking for two cars. Quiet. References. Special for seniors. Tel. 525-4777 after 6 p.m. or leave message. 45-2p

For Sale/To Let

ALEXANDRIA: excellent 2 bedroom retirement bungalow at 109 Lochiel St. East, $62,800. Tel. Maurice Sauvé at Sauve Realty 525-2940. 45-2c

LANCASTER: $46,800. Just at north end of village, good old home, 3 bedrooms, garage, new tin roof. Tel. Maurice Sauvé at Sauve Realty 525-2940. 45-2c

FOR SALE: 22005 Main St., east edge of Glen Robertson. Good country atmosphere. Comfortable home in very good condition. 3 bedrooms, oil forced air furnace, warm house. Large lot, 98x130, lawn. Several trees. Room for a garden. Health approved septic, drilled well. Brick exterior. House is ready to move in. For info tel. 613-525-1928. 45-2p

For Sale/To Let

OFFICE space, $225 per month heated and lighted, has high speed internet access, lots of parking, great working atmosphere, bigger office $300, in our real estate building at 39 Main St. N., also can use our photo-stat machine and fax machine. Call Maurice Sauvé at Sauve Realty 525-2940. 49-tf

3 BEDROOM farm house, North Lancaster. Available immediately. Tel. 347-2112. 44-2p

ALEXANDRIA: 3 bedroom bungalow for rent. Available Dec. 1. Parking, w/d hook up, gas heat. First and last and references required. Tel. 347-3752. 44-2p

LAND FOR SALE
5 kilometers west of Martintown, Conc. # 6 former Cornwall Township (Island Road).
PARCEL #1
50 acres +/- mostly tiled, slope to Raisin River, currently under corn crop.
PARCEL #2
115 acres +/-, fronts on Conc. Rd. 6 to North Branch Raisin River. Fields, tree farm, mixed bush.
Contact Paul @931-2298 for more information 44-2p

Help Wanted

HERB'S TRUCK STOP
GAS ATTENDANT
FULL TIME NEEDED
Must be bilingual, courteous, motivated and have good mathematical skills
Fax resume to:
613-525-0699 Herb
Tel. 613-525-2120 44-2c

WANTED - REGISTERED MASSAGE THERAPIST
for 2 days per week at region's only Naturopathic Medical Clinic
Referrals waiting.
Pay daily rent only and keep what you earn.
Clinic will assist with Internet and print advertising.
Fax: 613-932-5095 or mail to P.O. Box 782, 120 Second St. W, Cornwall, Ont. K6H 5T7 45-1c

Real Estate



HOUSE FOR SALE
95 Front St. East, Alexandria
Quiet, executive, 4-bedroom residence, formal dining, living room, eat-in kitchen, family room with fireplace, 2 1/2 bathrooms, finished basement. Large half-acre lot. Immediate possession.
For appt.:Call 613-527-1014 44-2p

Help Wanted

PART-TIME
WAITRESS - COOK
Required 2 days per week
Apply within before 2 pm at
CHRISTINE'S RESTAURANT
16 Main St. North
Alexandria 44-tf

KFC/PIZZA HUT EXPRESS
Alexandria
HELP WANTED
FULL - PART TIME POSITIONS
Apply in person
Ask for Gary 45-1c

Wanted

HORSE buggy in any condition. Tel. 347-2352. 45-3p

Help Wanted

WORK from home and take a free vacation. Up to $2,000 part time, $5,000 plus full time. www.familyofdreams.com 44-3p

FULL or part time help to work on dairy farm. Some experience preferred. Tel 874-2586. 44-2p

EXPERIENCED HCA:, person to work nights with elderly in seniors' home Alexandria. Send resume to Box C, c/o *The Glengarry News*. 3 Main St. S., Box 10, Alexandria, Ont. K0C 1A0. 45-t/f

AZ DRIVER NEEDED
Clean Abstract and Criminal Search
To run ONT, PQ and USA from Ottawa Based Terminal
Driver can take truck home on weekends
Call Maurice at
613-347-1340 45-1c

ALEXANDRIA REALTY LTD.
REAL ESTATE BROKER
385 MAIN STREET SOUTH
613-525-4144



Jean Paul Claude, Broker
Cathy Claude, Sales Rep.
Res. 525-3047



Sue Paquin
Sales Rep.
Res. 525-0993

OPEN HOUSE
Saturday, Nov. 10 - 1 to 3 pm
165 Macdonald Blvd., Alexandria

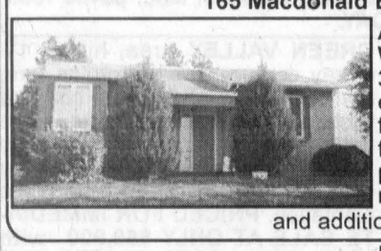

ALL DRESSED UP AND WAITING... This well maintained 3+1 br bungalow has an attractive entrance, oak kitchen, hardwood floors in living room and gas fireplace. Downstairs you'll find the perfect teenage retreat with large recreation room with wood fireplace and additional br. Don't miss it! **$119,900**. MLS

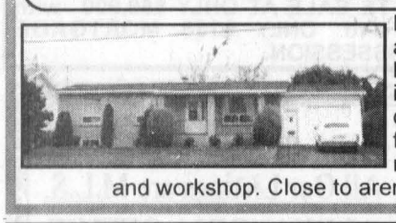

NEW LISTING! Alexandria, affordable 3+1 br bungalow on large lot with attached garage. Kitchen includes appliances and offers patio doors to large deck. Lower level features lots of living space with recreation room, extra br, bathroom and workshop. Close to arena, library and school, **$98,500.** MLS

Real Estate

HOUSE FOR SALE
95 Front St. East, Alexandria
Quiet, executive, 4-bedroom residence, formal dining, living room, eat-in kitchen, family room with fireplace, 2 1/2 bathrooms, finished basement. Large half-acre lot. Immediate possession.
For appt.:Call 613-527-1014 44-2p

Real Estate

SAUVE REAL ESTATE LTD.
ALL THESE PROPERTIES ARE MLS
39 MAIN ST. N. ALEXANDRIA, ONT. - 525-2940

With many years experience, I am available to answer all of your real estate needs at any time, either at the office, at home or on my cell phone.
Home 525-0400
Off. 525-2940
Cell 360-0015
Always Available till 11 pm



MAURICE SAUVE
Broker

OPEN HOUSE
SUNDAY - 1 to 3 pm
20576 County Rd. 18 - 2 kms east of Brown House Corner
South of Alexandria, 8 kms

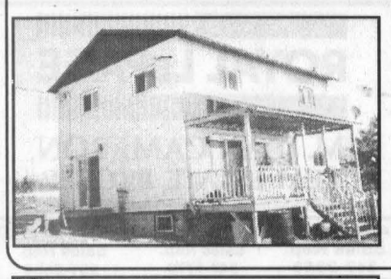

COMFORTABLE COUNTRY HOME - $56,800. Very nice updated home, bright, large kitchen and living room, patio door to back deck and big window facing south. All recent windows, doors and automatic oil furnace. New back deck. 3 big bedrooms and hall upstairs. You'll be pleasantly surprised. Lot 208x200, garden soil. Only **$56,800.**



WATERFRONT HOME in ideal quiet location. MAGNIFICENT view over lake and islands and park, wide frontage on lake. Attractive brick home built in 1967, 1200 sq. ft., 3-brs, very dry high basement. Come and enjoy. **$129,800.**

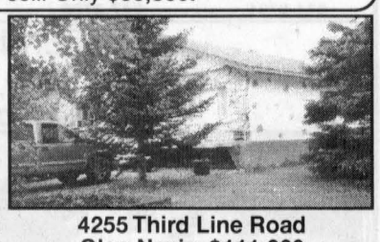

4255 Third Line Road
Glen Nevis, $111,000
Nestled in trees, 2.7 acres, updated 1340 sq. ft. bungalow, many features, very comfortable and appealing, all reinsulated, new roof shingles, totally dry high basement that can easily be finished, 62 ft. drilled well, approved septic.



BRAND NEW BUNGALOW - CURRY HILL: Treat yourself to deluxe cupboards, hardwood floors, 2 bathrms, etc. Bright high dry basement. Partial view of St. Lawrence River. Located east of Curry Hill on paved County Road 2, easy commute to Montreal. New lowered price of **$119,800.**



CHARMING, COSY, 2-BR HOME, perfect for first time or retiring couple, mostly updated, all new windows, coloured 10-yr-old tin roof, aluminum siding, recent oil furnace and oil tank, will have new survey and building location survey. Large 60x100 lot. Affordable **$62,800.**

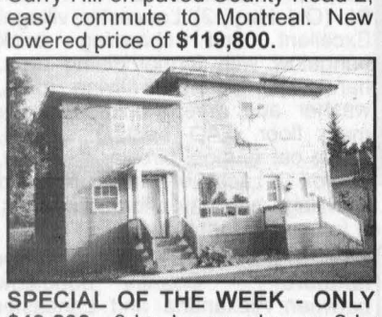

SPECIAL OF THE WEEK - ONLY $49,800. 3-br home plus a 2-br extra apartment to the west. Could be returned all to a single. 2 new oil furnaces. Health approved septic system. Town water. For low budget beginner, only **$49,800.**

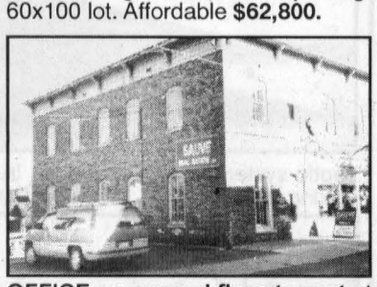

OFFICE on ground floor to rent at 39 Main St. North, Alexandria. Also small office and medium size office upstairs. Low rent, heat and electricity supplied. Much parking, central spot.



GREEN VALLEY: $139,900. TIP TOP SHAPE! 4-br home, 3 full 4-pce bathrooms + one 2-pce, finished basement. F.A. gas heating. For ad info and showing call Liette Ricard, res. 347-2793, off. 525-2940.

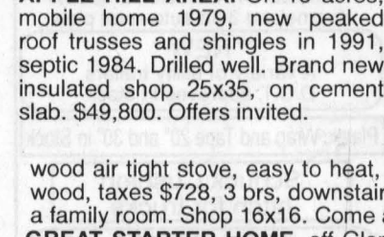

ALEXANDRIA: $85,000. 2-br + 1 br bungalow in south end + attached garage. Shows well! Call and ask for Liette Ricard, Ass. broker, Rep. Sauve R.E. Ltd. 525-2940, res. 347-2793.

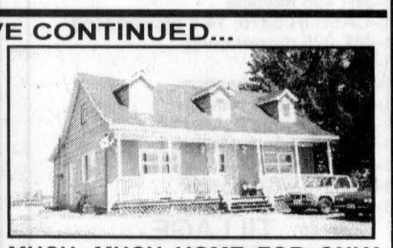

GREEN VALLEY: Mint condition, 2-br home, kitchen and L room open concept, basement has family room w/gas fireplace, central FA gas. Ask for Liette.



GREEN VALLEY: Cosy 2-br home. Asking **$64,900.**

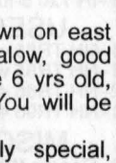

LIETTE RICARD
347-2793,
Ass. Broker

ALEXANDRIA: One of the best deals around, 6-yr-old bungalow, 3 brs, semi-finished bsmnt. **$106,900.**
CLOSE TO BORDER: Bargain at **$98,000!** Built in 1995, 3 brs with semi-finished basement. Detached garage and workshop. Call and ask for Liette, res. 347-2793, off. 525-2940
ALEXANDRIA: Cute and well maintained 2-br home on small lot. **$59,900!**
ALEXANDRIA: Attn: Builders/contractors - Bishop St., lot 66x132, **$19,900.**
SUMMERSTOWN: 2-br mobile home, asking **$19,900.**
N.W. OF MARTINTOWN: Hot off the press - only **$24,900**. 55 acres, surveyed. Cedars, bush, brush and field. Call and ask for Liette Ricard, off. 525-2940, res. 347-2793.

MAURICE SAUVE CONTINUED...

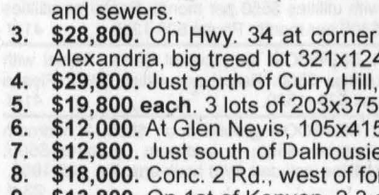

APPLE HILL AREA: On 10 acres, mobile home 1979, new peaked roof trusses and shingles in 1991, septic 1984. Drilled well. Brand new insulated shop 25x35, on cement slab. $49,800. Offers invited.

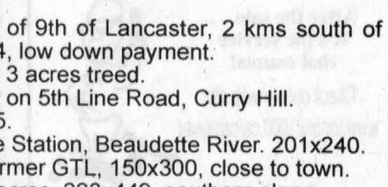

MUCH, MUCH HOME FOR ONLY $64,800. Spacious updated home, hilltop location, new roof shingles 2001, great appearance, newly built front gallery, 200 amp breakers, wood air tight stove, easy to heat, total electricity $1200 plus 8 cords of wood, taxes $728, 3 brs, downstairs has large kitchen, a living room and a family room. Shop 16x16. Come and see it.

GREAT STARTER HOME, off Glen Road, west of Williamstown on east edge of Glendale Subdivision, spacious prefab 1973 bungalow, good condition, back attached den, 1270 sq. ft., central oil furnace 6 yrs old, walls and attic reinsulated, attached garage, lot 125x125. You will be pleasantly surprised. **$52,800**
McCORMICK ROAD: 5 minutes east of Alexandria, truly special, spacious 5-br formal dining room, big living room with fireplace, large rec room in basement with fireplace. Set on 5 scenic acres, forest at back, treed landscaping on front. **$148,800.**
GENERAL STORE: Busy community business, has everything, even 6/49 tickets at Dalkeith, for an enterprising couple.
5 MINUTES TO ALEXANDRIA: All brick home 1230 sq. ft., 3-br, full dry basement with a rec room, combination oil and wood furnace, on 9 acres, privacy and seclusion. **$108,800.**

BUY A LOT OR LAND TO BUILD OR INVESTMENT

1. **$7,900.** In Dunvegan 266x146, east end on corner Pendleton St. and Murray St.
2. **$32,500.** Massie Cres., south end Alexandria, 74x139, town water and sewers.
3. **$28,800.** On Hwy. 34 at corner of 9th of Lancaster, 2 kms south of Alexandria, big treed lot 321x124, low down payment.
4. **$29,800.** Just north of Curry Hill, 3 acres treed.
5. **$19,800 each.** 3 lots of 203x375 on 5th Line Road, Curry Hill.
6. **$12,000.** At Glen Nevis, 105x415.
7. **$12,800.** Just south of Dalhousie Station, Beaudette River. 201x240.
8. **$18,000.** Conc. 2 Rd., west of former GTL, 150x300, close to town.
9. **$13,800.** On 1st of Kenyon, 2.3 acres, 223x449, southern slope.
10. **$34,000.** 40 acres just east of Greenfield, maple and evergreen forest.
11. **$16,800.** On 4th Kenyon near Dorney Rd., 4.8 acres.
12. **$10,800.** In St. Raphael's, 92x176.
13. **$12,000.** Beaupre Rd., 127x350.
14. **$19,800.** Strip of land along Raisin River, near Martintown, recreational.
15. **$28,200.** Caber Road, 25 acres, all bush.

Help Wanted

HELP WANTED
ASSISTANT MANAGER
Day, evening and night staff
FULL-TIME – PART-TIME
Apply with resumé
or fax to 613-347-2052
Shell Service Centre
HWY 401 Westbound, Lancaster 44-2c

REPRÉSENTANT(E)S DES VENTES
MANUFACTURIER D'ÉTIQUETTES AUTOCOLLANTES
Bureau situé à Hawkesbury - Office located in Hawkesbury
SALES REPRESENTATIVE/TAG AND LABEL CONVERTER
bilingue/bilingual - poste permanent/permanent position
auto obligatoire/must have vehicle - avantages sociaux/fringe benefits
très bon salaire et commissions/very good salary plus commission
pour la région de l'Ontario/for Ontario area
TÉLÉCOPIEZ C.V./FAX RESUME 613-636-0553 45-2c

SUPERVISOR - MDF PLANT
AFTERNOON SHIFT

The applicant should possess the undernoted knowledge and abilities:
- A High School Diploma and/or a College degree
- Computer Knowledge
- Good people skills
- Good oral, written and organizational skills
- Bilingual
- Company offers a competitive salary and a comprehensive benefits package

Please forward curriculum vitae in confidence no later than November 9, 2001 to:
MOULURE ALEXANDRIA MOULDING INC.
Att: Jerry Chabot-MDF Plant Manager
218 Macdonald Boul.
Alexandria, Ontario K0C 1A0
Email: mdf@alexmo.com • Fax: 613-525-2230 45-1c

MAXVILLE MANOR BOARD MEMBER RECRUITMENT

Applications are invited for any area resident interested in becoming a Community member-at-large to the Board of Directors of Maxville Manor.

Qualifications and/or skills may include some financial acumen, ability to chair a group, public speaking, marketing, public relations, and good communication skills.

The successful applicant will be recognized as a team player, one with connection to the community, creativity, imagination and empathy towards seniors.

This volunteer position on the Board will finish an existing term to the end of April 2003, subject to a renewal for an additional three year term.

Interested applicants must apply in writing by Nov. 30/01 outlining their background and interest in sitting on the Board to

Selection Committee
Maxville Manor
80 Mechanic St. West
Maxville, Ontario
K0C 1T0

Maxville Manor is a non-profit community-based charity that has been providing long term care, outreach services, and life-lease housing to seniors in the area for over 32 years. 44-2c

Offre d'emploi

ORTHOPHONISTE

Poste d'orthophoniste :
- poste intérimaire pour remplacer un congé de maternité
- à compter de janvier 2002 et ce, pour une période d'un an

Les responsabilités comprennent les tâches suivantes :
- offrir un service spécialisé dans le domaine des troubles de la parole et du langage;
- procéder à des évaluations d'élèves en vue de tracer des plans de traitements et de rééducation;
- assurer personnellement un suivi auprès des élèves qui démontrent un trouble sévère de communication;
- consulter et collaborer avec le personnel enseignant, les parents, d'autres spécialistes du Service à l'élève et les administrateurs.

Qualifications requises : Maîtrise en orthophonie d'une université canadienne reconnue ou l'équivalent dans le domaine des troubles de la parole et du langage, membre de l'Ordre des orthophonistes et audiologistes de l'Ontario.

Nous offrons un salaire concurrentiel avec une gamme complète d'avantages sociaux.

Les personnes intéressées sont priées de soumettre leur candidature au plus tard **le vendredi 16 novembre 2001, 16 heures.** Elles doivent faire parvenir leur demande d'emploi, accompagnée de leur curriculum vitae et **relever le numéro d'offre d'emploi 01-226-E à :**

Mme Sylvie Wilson, directrice du Service à l'élève par intérim
Conseil scolaire de district catholique de l'Est ontarien
875, chemin de comté 17, L'Orignal (Ontario) K0B 1K0
Téléphone : (613) 675-4691 / Télécopieur : (613) 675-4959

Jacques Blouin, Président
Jean-Jacques Legault, Directeur de l'éducation et secrétaire

Conseil scolaire de district catholique de l'Est ontarien
875, chemin de comté 17 • L'Orignal (Ontario) • K0B 1K0
Tél. : (613) 675-4691 ou 1-800-204-4098 • Téléc. : (613) 675-2921
Site web : www.csdceo.on.ca

Struggling With A Bright Idea?
Advertise! Advertise! Advertise!
The Glengarry News 613-525-2020

Work Wanted

MOTHER of 2 willing to babysit. New home on hobby farm. Lots of TLC. St. Andrew's West, Bonville area. Tel. 932-1653. 43-4p

WILL babysit children in my home Monday through Friday. Tel. 525-2078. 44-2p

SEWING: Need a special outfit? Alterations, mending? Sewing of all descriptions. Over 30 yrs. experience. Tel. Sylvia at 347-2136. 44-4p

EXPERIENCED secretary is looking for work part time. Tel. 527-5885. 45-3p

Business Opp.

ALEXANDRIA small engine repair service for sale, price of inventory. Reason: retiring. For info fax 525-5043. 34-tf

Personals

I AM interested in forming a group of 55 plus women, retired and/or single, who would like to meet on a regular basis for chit-chat and coffee and sharing of ideas. Location would be in the Glen Robertson - Alexandria area. Tel. Caroline 874-2245 between 2 and 5 p.m. 44-2p

Services

LEVERT'S Mainway Services 24 hrs taxi, towing, boosting, snow removal. Residential, commercial Aim's rust proofing, oil change, exhaust, tires, minor repairs. Ask for Sylvain at Francis Fuel, 89 Main St. 613-525-2338. 40-tf

LAWN equipment parts and service. Ask about free transport. Call Robert's Rental, 525-2807. 15-tf

HEATED storage, cars, trucks, RVs, 5TH wheels and boats. Tel. 613-448-1730. 41-6p

FURNITURE stripping, refinishing and repairs. Quality handwork. References. Tel. Thom Pritchard at 527-3224. 43-3p

HOUSE cleaning: thorough, reliable, honest weekly/biweekly. References. Tel. 527-3224.

RESIDENCE
RIVIERE BEAUDETTE
COUNTRY LIVING on the GOLF COURSE
30 mins. from Cornwall
As low as $900 monthly (also daily/weekly)
Beautiful, peaceful, healthy surroundings
- 8 rooms, private bathrooms
- Wheelchair accessible, no stairs
- Regular doctor/nurse visits
- Bilingual trained staff
- Nutritious meals - Activities

8 years experience in all levels of care.
Come and visit! Call Juliette or Madeline at
1-450-269-3160 45-4p

Services

After you call the others...Give us a call
CRUSHED GRAVEL
and TOPSOIL WITH COMPOST
F & G EXCAVATION
874-2837 19-tf

BA MacKINNON CONST. REGD
General Contractor
Commercial - Industrial
Residential
Additions - Renovations
Fencing
Phone and Fax:
525-2025
Cell 360-0599 45-2c

Rainbow Residence
Caring for Seniors in a loving family setting since 1991.
Erika Werner-Roach R.N.
576 Tobin St., Alexandria
525-4851 10-tf

GREENVALLEY NATIONAL GLASS LTD
Yes, we
REPAIR
MIRRORS
For fast and friendly service
Call the experts at
525-2704 45-1c

MOBI-SPRA®
MOBILE CAR and TRUCK
RUSTPROOFING
WE COME TO YOU
Dripless Rust Protection
MTO Approved
Call Martin Fetz
347-7725 38-tf

SUNSET STRIPPERS
FURNITURE REFINISHING
Maple, oak, mahogany, pine and more.
Dark, medium, light and natural finishes.
Living room, dining room and bedroom sets. Kitchen cupboards. No dip-tank, all hand stripped and finished.
Portfolio and Reference Available
Professional - Quality - Experienced
Free Estimates
Call Rob - 613-525-0765 23-tf

Auctions/Notices

NOTICE TO CREDITORS AND OTHERS
All persons having any claim against the Estate of Sara Veronica Kennedy, late of the Township of North Glengarry, in the County of Glengarry, who died on the 18th day of February, 1999, are required to submit full details of their claim, in writing, to the undersigned on or before the 21st of November, 2001, after which date the estate will be distributed.

JEAN-MARC LEFEBVRE, Q.C.
32 Main Street North
Alexandria, Ontario K0C 1A0
Solicitor for the Executrix and Estate Trustee 44-3c

TOWNSHIP OF NORTH GLENGARRY

The Council of the Municipality of North Glengarry requires tenders for the upkeep and maintenance of our web site (www.northglengarry.com). This includes hosting the site, posting of Council and Committee meetings and notices, updates and banners and pictures. Presently there are also 12 e-mail accounts attached to the site. The tendered amount should be a fee per month for this service. All tenders must be submitted not later than 12:00 noon November 12, 2001. Lowest or any tender not necessarily accepted.

Leo Poirier
Clerk-Adm.
613-525-1110 45-1c

TOWNSHIP OF NORTH GLENGARRY WINTER PARKING RESTRICTIONS

Notice is hereby given that no vehicle will be permitted to park on highways or part of a highway in the following areas of the Township, between the hours of 3 am of one day and 8 am of the same day during the period commencing November 15, 2001 and ending April 15, 2002.

TOWN OF ALEXANDRIA
VILLAGES of APPLE HILL, GLEN ROBERTSON and MAXVILLE
HAMLETS OF DALKEITH, DUNVEGAN and GREENFIELD

Every person who contravenes any provision of this bylaw is, upon conviction, guilty of an offence and liable to a fine not exceeding $1,000.00 exclusive of costs. Where a person has received a parking infraction notice alleging the parking provisions of the bylaw have been contravened, that person may, within five days, exclusive of Saturdays, Sundays and Public Holidays, present the parking infraction notice at the office of the Township of North Glengarry and make a voluntary payment of $75.00 in which case the parking infraction will be deemed paid in full.

By order of Council
Leo Poirier, Clerk-Adm.

CANTON DE GLENGARRY NORD RESTRICTIONS RELATIVES AU STATIONNEMENT D'HIVER

Avis est donné qu'il est interdit de stationner tout véhicule sur les voies publiques ou une partie de celles-ci entre les 3 heures (03:00) du matin et 8 heures (08:00) du matin de la même journée, pour la période du 15 novembre 2001 au 15 avril 2002, aux endroits suivants:

VILLE D'ALEXANDRIA
VILLAGES de APPLE HILL, GLEN ROBERTSON et MAXVILLE
HAMEAUX de DALKEITH, DUNVEGAN et GREENFIELD

Chaque personne qui va à l'encontre de ce règlement municipal est, après conviction, coupable de cette offense. Cette personne est passible d'une amende n'excédant pas 1 000$ sans compter les frais.

La personne qui reçoit une contravention pour stationnement illégal, d'après le règlement municipal, peut dans les cinq jours suivants (excluant samedi, dimanche et jour férié) présenter la contravention au bureau municipal du canton de Glengarry nord. Un paiement volontaire de soixante quinze dollars (75$) peut-être acquitté et dans ce cas, la contravention de stationnement sera considérée payée.

Conforme au règlement municipal
Leo Poirier, Adm.-trésorier 45-2c

Auctions/Notices

LAST SPECIAL STOCKER AND YEARLING SALE

AT LEO'S LIVESTOCK EXCHANGE LTD.
(Ottawa Sale Barn)
Greely, Ontario. Highway 31, South of Ottawa.
SATURDAY, NOV. 17 at 10:30 a.m.

Expecting over 600 calves.
Receiving calves from 8:00 a.m. Friday, November 16/01 until 9:00 a.m. Saturday, November 17/01.
For information and trucking Monday and Thursday:
613-821-2634 or outside sale days:
Charles J Menard 1-819-983-1056
Steven Spratt 1-613-822-1351
Leo Menard 1-819-595-2103
ALSO: BRED BEEF COW SALE: DECEMBER 8/01 45-1c

Avis

ENTREPRENEURS ET FOURNISSEURS DE BIENS OU DE SERVICES

(Fournitures scolaires et de bureau, imprimerie, mobilier et équipement, couvre-plancher, réfrigération, climatisation, ventilation, menuiserie, électricité, chauffage, plomberie, toitures, huile à chauffage, déblaiement de la neige et autres.)

Les entrepreneurs et fournisseurs intéressés à approvisionner le *Conseil* en biens ou services sont invités à faire inscrire leur nom sur nos listes, ce qui leur permettra de recevoir tout document d'appel d'offres touchant leur domaine. Le *Conseil* pourrait aussi faire appel à leurs services en cas de situations imprévues.

Le formulaire de renseignements à remplir à cet effet est disponible au bureau central du *Conseil* à l'adresse ci-après, du lundi au vendredi, de 8 h 30 à 16 h 30.

Jacques Blouin, Président
Jean-Jacques Legault, Directeur de l'éducation et secrétaire

Conseil scolaire de district catholique de l'Est ontarien
875, chemin de comté 17 • L'Orignal (Ontario) • K0B 1K0
Tél. : (613) 675-4691 ou 1-800-204-4098 • Téléc. : (613) 675-2921
Site web : www.csdceo.on.ca

AUCTION SALE CROSSBRED BEEF CATTLE

AT THE FARM OF DAN AND FRANCES RIBBINK
5968 Hwy. 43, approx. 15 kms west of Smiths Falls or 5 kms east of Perth. Farm is on north side of hwy, just west of Port Elmsley
SATURDAY, NOV. 17 at 12 noon

Selling on behalf of Elmark Farms: 40 1st calf heifers, Charolais X Simmental, bred for spring calving to a purebred Red Angus bull. NOTE: These are top notch growth heifers, bred for easy calving. All have been preg. checked, vaccinated and B.V.D. tested.
Following the heifer consignment: Selling on behalf of M&R Livestock: 25 good quality Charolais cows, 5 with calves at foot; 1 Charolais 2-yr-old bull.
NOTE: All re-bred and preg. checked for spring calving.
Also a small group of Black Baldie cows, bred Limo for February calving, preg. checked. Sale will be held in an indoor arena. Complementary refreshments.
TERMS: Cash or cheque with proper I.D.

Auctioneers:
JAMES and HILL AUCTION SERVICE LTD.
Carson Hill 613-821-2946
Stewart James 613-445-3269
Owners and auctioneers are not responsible for accidents. 45-1c

NOTICE
TOWNSHIP OF SOUTH GLENGARRY
BEAVER BROOK ROAD LANDFILL SITE

The Township of South Glengarry owns and operates an 8.1 ha landfilling site located on part of lots 20 and 21, Concession 7, (former) Charlottenburgh Township (Beaver Brook Road). The existing Ministry of Environment Emergency Certificate of Approval expires on December 11, 2001.

This Notice is to inform the public that the Township of South Glengarry is seeking an 18-month extension to the operation of the site within the existing approved footprint. This will allow the municipality to accommodate solid waste generation within the Township during the Ministry of Environment's review and approval of the Environmental Assessment document towards a long-term resolve.

For additional information or to express your views on the application please contact:

Township of South Glengarry
5 Oak Street, P.O. Box 220
Lancaster, Ontario, K0C 1N0
613-347-1166
Attn: Marcel Lapierre
Administrator and Co-ordinator
OR
The Thompson Rosemount Group Inc.
1345 Rosemount Ave.
Cornwall, Ontario K6J 3E5
613-933-5603, ext. 279
Attn: John St. Marseille, P. Eng.
Project Engineer 45-1c

AUCTION SALE

GLEN HOWES CONSTRUCTION INC. DISPERSAL AUCTION
Complete Line of Construction Equipment and Tools
VANKLEEK HILL, ONT.
1496 Pleasant Corners Road; 3 kms north of Vankleek Hill on Hwy. 34 turn left on to Pleasant Corners Rd and west 2 kms
Watch for DALMAC AUCTION Signs
SATURDAY, NOV. 10 at 9:30 a.m.

EQUIPMENT: 1991 GMC Sierra 1 ton flat bed truck, elec. tailgate, good tires (sold as is); heavy duty aluminum brake, handles up to 26 GA metal; flat bed tandem trailer 25'x8', elec. brakes, weight 2700 lbs; closed-in steel covered tandem trailer 20'x7', elec. brakes, weight 2100 lbs; light weight trailer 10'x8' with loading ramps; adjustable scaffolding 30' tray, 32' aluminum rails with pump type jack; 3.3 cu. ft. cement mixer; 5500 watt "Homelite" generator, elec. start; 600 watt "Satchel" type generator; Honda EX1000 generator; numerous steel scaffold sections; scaffold planks; 3 HD wheelbarrows; many more unlisted items.
TOOLS: Delta chop saw; Rockwell 10" table saw; Makita 14" chop saw; Rockwell 9" bank saw; Rockwell 6" jointer planer; Rockwell 36" lathe; 2 Paslode shingle air nailers; 2" to 3¼" brad nailer; Forney air compressor; small compressor; Porter cable elec. planer; B&D belt sander; saber saw; Skil saw; Makita sheet metal cutter; Janmor bench grinder; Makita hand drills; Mastercraft 14.4 cordless drill; Stanley Screwmatic nailer; Pentex AL-6 shelf leveling transit level; set of Harris torches; Craftsman 200 vacuum; Pioneer and Homelite XL chainsaws; turbine gas heater; heavy duty come-a-long; reinforcing rod hand bender and cutter; numerous other small hand tools.
MISC. ITEMS: Mitre box; portable halogen work lights; extension ladders; various aluminum stepladders; work bench; saw horses; 5 hp International rototiller; elec. snow thrower; qty. of brick; qty. vinyl siding, mouldings and soffit; sona tubes; carpet; push type planter; qty. nails and wood screws; form ties; scrap iron and tin; qty. of shingles; 9 roof trusses; meat smoker; chicken feeders; chimney cleaning rods; dehumidifier; humidifier; 2 hunters tree stands, scaffold; large selection of fabric bolts and cloth materials; many other unlisted items.
ADDITIONAL ITEMS: 1995 Chateau 5th wheel 23 foot RV camper, fully loaded, incl. air, in excellent condition; 1995 Yamaha VMax sled; Hercules dirt bike.
Note: In case of inclement weather, auction will be held indoors.
TERMS: Cash or cheque with proper I.D. – Refreshments Available
Owner and Auctioneer Not Responsible For Accidents
Proprietors: Helen and Glen Howes
Auctioneer: JOHN MacCASKILL - 613-826-2194
DALMAC AUCTION SERVICE 44-2c

Auctions/Notices

Cornwall and Area Housing Corporation
Société de logement de Cornwall et de la région

The Cornwall and Area Housing Corporation requires a contractor for the snow clearing of sidewalks during weekends and statutory holidays from November 24, 2001 to April 15, 2002 at 113 Lochiel Street and 111 Kenyon Street, Alexandria, Ont.

Interested contractors must submit a copy of their latest WSIB Clearance Certificate, Liability Insurance Certificate along with a letter indicating their hourly rates.

Proposals must be submitted to the Cornwall and Area Housing Corporation, 1916 Pitt Street, Unit 11, Cornwall, Ontario, K6J 5H3. Attention: John Robinson, Manager of Capital Works and Maintenance. All proposals must be received by this office no later than 4:00 p.m. November 16, 2001.

Additional information is available by telephoning 613-938-7717. 45-1c

REAL ESTATE AUCTION

TO SETTLE ESTATE OF LAURA ALGUIRE
at 318-318A Third St. West, Cornwall
SATURDAY, NOV. 10 at 11 a.m. sharp!

TO BE SOLD ON SITE: *RES 20 ZONING:* Good for semi, row housing or 4-plex. Older duplex, upper unit vacant, 3 bedrooms, rent was $465 plus elec. Lower unit has 2 bedrooms, tenant pays $472/mo. plus elec, 200 and 125 amp services, efficient gas fired boiler, hot water heat. Super lot 88'x132', lots of mature trees. Fronts on 2 streets, circular drive.
It WILL BE SOLD subject ONLY to a minimum bid of $25,000.
TERMS: $1,000 deposit, balance due on or before Nov. 30/01.
Realty Broker/Auctioneer
CARSON CHISHOLM AUCTION SERVICE
St. Andrew's West (613) 937-0201 45-1c

CORPORATION OF THE TOWNSHIP OF NORTH GLENGARRY SPECIAL MEETING OF COUNCIL

A special meeting of the Municipal Council will be held in the Council Chambers on Friday, November 9, 2001 at 7:00 p.m.

PURPOSE: COMMITTEE STRUCTURE

Leo Poirier,
Clerk-Adm.

CANTON DE GLENGARY NORD RÉUNION SPÉCIALE

Une réunion spéciale du conseil municipal aura lieu, dans la salle de conférence, le vendredi 9 novembre à 19 heures.

SUJET: LA STRUCTURATION DES COMITÉS

Leo Poirier,
Greffier-Adm. 45-1c

HOUSE SALE

ANTIQUES, HOUSEHOLD AND MILITARY
MR. GORDON W.T. LIGHT
7 kms south of Alexandria on Hwy. 34, 2nd house west of flashing light (Brown House) on County Rd. 18 (King's Rd.)
THURSDAY, NOV. 15 and FRIDAY, NOV. 16 - 8:30 am-5 pm

Two 6' glass door china cabinets; Lowry electric organ in walnut case and matching bench; settee and two side chairs; curly maple rocking chair with scroll arm; pr of antique wooden floor lamps; chest of drawers; trunks; wicker chair; mission desk; blue transfer ware including misc. pcs of "Yuan" and "Wincanton", Blue Willow; Cranston pottery; bridal rose covered veg dishes and soup tureen; press glass; pink depression including luncheon plates; serving plates; footed candy dishes; sweetmeat plate; green depression including luncheon plates and stem glasses; pink Mason Vista dessert plate; Cranston pottery; large Fiesta platters; cups and saucers including Quimper; blue milk glass pattern coal-oil lamp base; misc plates; two top hats; wooden ice cream maker; sad irons; trivets; qt. cream cans; scale; ice fishing gear; military pcs incl. 5 bayonets and brass and wood haft sword bayonet with dated inscription; percussion cap musket; Vilas maple extension table and chairs; round Vilas coffee table; Vilas chest of drawers; Lazy Boy recliner; good misc. smalls.
TERMS: Cash, cheque, Visa, M/C, Interac
FLORA GRANT DUMOUCHEL AUCTION SERVICE
Ingleside, Ont., 613-537-2925 / www.theauctionfever.com 45-1c

Conseil des écoles publiques de l'Est de l'Ontario

SOUMISSION

Pré-qualification pour services en architecture

DOMAINE D'APPLICATION : Le CEPEO invite les firmes d'architectes à soumettre des offres de services afin d'établir une liste de firmes qualifiées qui servira pour ses éventuels projets de construction en immobilisation.

DOCUMENTS DE SOUMISSION : Les documents de soumission seront disponibles à partir du lundi 12 novembre 2001, format papier ou courrier électronique sur demande, au siège social du CEPEO :

Conseil des écoles publiques de l'Est de l'Ontario
M. Philip Benoit, agent de projets en immobilisation
Services techniques
140, rue Genest
Vanier (Ontario)
K1L 7Y9
Tél : 613-747-3842
Fax : 613-742-7466

ADRESSE : Les soumissions seront adressées au CEPEO à l'adresse ci-haut mentionnée et seront identifiées "OFFRE DE SERVICES EN ARCHITECTURE"

DATE DE CLÔTURE : Les enveloppes scellées seront reçues jusqu'à 15 h, le mardi 27 novembre 2001.

DÉPÔT : aucun

Daniel Morin, Président
Denis S. Chartrand, Directeur de l'éducation et secrétaire-trésorier

WHATEVER YOU NEED, YOU WILL FIND IT IN THE CLASSIFIEDS
Tel: 613-525-2020 – Fax: 613-525-3824

AULD LANG SYNE

Gleaned from the fyles of The Glengarry News

NINETY YEARS AGO
Friday, November 3, 1911

•The Sayant mercantile establishment at Glen Norman has been purchased by W. Morris who, upon taking possession, purposed conducting an up-to-date general store.

•The telephone is growing in popularity. Prior to Nov. 1, 93 telephones were attached to the Maxville exchange alone but, on the above date, a free exchange was established between Maxville and Avonmore with the result that some 200 subscribers can now enjoy a five minute conversation free of charge at any time. This includes the subscribers of St. Isidore, Dunvegan, Athol, St. Elmo, Warina, Dominionville, Apple Hill and McDonald's Grove on the Maxville exchange and Moose Creek, Avonmore, Newington, Northfield, Strathmore, Monkland and Gravel Hill on the Avonmore exchange. Decidedly the telephone has come to stay.

EIGHTY-FIVE YEARS AGO
Friday, November 3, 1916

•"*The News*" has been officially notified by the Chief Press Censor that the 154th Battalion has arrived safely in England. The battalion left Barriefield Oct. 21 sailing from Halifax some few days afterwards.

•James Lamabe won the boys' championship in the annual sports of the Alexandria High School pupils held on the fairgrounds on Friday last. Ernest Sauve and Edward Huot tied for second place, while Grace Chisholm was the first in the girls' events; Lillian McPhee, second and Annie McPhee, third.

•Petitions from the ratepayers of Martintown and Apple Hill were received at this week's session of Counties' Council asking their incorporation as police villages. The committee appointed to look into the petitions recommended the granting of the prayer of the petitions and favourable consideration by next year's council.

•News was received last week by Mrs. Archie Gray, Green Valley, that her son, Sapper Gray, was killed in action on Sept. 14. Sapper Gray enlisted in British Columbia early in 1916 with the Canadian Engineers and had been in France but two months when he paid the supreme sacrifice. Yesterday's casualty list contained the following: Wounded, 144074 Corporal Malcolm McCrimmon, RR1, Dunvegan.

EIGHTY YEARS AGO
Friday, November 4, 1921

•Archibald J. Macdonald, North Lancaster, was elected president of the Glengarry Liberal Association at an organization meeting held in Alexander Hall, Wednesday evening. D. K. MacLeod, Dunvegan, is 1st vice-president, and Rodolphe Danis, Cornwall, secretary-treasurer.

•The wedding took place on Wednesday, Oct. 26 at "Balmoral Farm," McCormick of Miss Annie Isabell, second daughter of Mr. and Mrs. Malcolm G. McRae to Auley Robinson, son of Mr. and Mrs. Duncan T. Robinson, Glen Robertson.

•A Glengarry County Association of School Trustees and Ratepayers was formed at a meeting held here last Friday. A. J. Macdonald, North Lancaster, was elected president and J. J. Morris, Alexandria, is secretary-treasurer.

•The local registrars, Sam Macdonell, David Lalonde and Clarence Ostrom, are busy at present revising the Voters' List for the Town of Alexandria.

SEVENTY YEARS AGO
Friday, October 30, 1931

•Road contracts for grading and culverts to the extent of $160,000 have been let by the Ontario government. The Edgar Irvine Co. has successfully tendered for grading and culverts north of Alexandria.

•The equipment of Maxville United Church has been added to by the presentation of a modern electric lantern from Mr. and Mrs. John A. Cameron.

•Dan McKinnon has rented the store at Fassifern.

•Harry Rowe and sons are now engaged in erecting a sawmill at Lochiel.

SIXTY YEARS AGO
Friday, October 31, 1941

•Major the Rev. Ewen J. Macdonald, MC, parish priest at Dickinson's Landing, has relinquished his parochial duties and left yesterday for Active Force service as chaplain in MD 2, Toronto. Rev. John McPhail of St. Finnan's left today to take over as "locum tenens" at Dickinson's Landing.

•Pte. Wm. Archibald McLeod, 19, a son of Mr. and Mrs. Alexander McLeod of Lancaster, died Friday at Peterborough as the result of an attack of appendicitis.

•Alex McKenzie of the local CNR staff left on Monday for his new post at Vars. Mrs. McKenzie and family accompanied him.

FIFTY YEARS AGO
Friday, November 4, 1951

•Dr. D. J. Dolan of Alexandria will carry the Liberal standard into the Nov. 22 provincial election. His was the only nomination at Monday's convention and he will oppose Osie F. Villeneuve, MPP, the Prog. Con. candidate.

•A second storey will be added to the new PUC building if Hydro officials concur. It will house a courtroom and offices and will cost an additional 10 to 15 thousand dollars.

•Vincent McIntyre of Cape Breton on Monday assumed the post of manager of the Glengarry Farmers Co-op here.

FORTY YEARS AGO
Thursday, November 2, 1961

•Gerard Larocque, 6, of Chute a Blondeau, was killed and his father was critically injured when a fast CNR freight struck their logging truck at the Moose Creek crossing.

•A testimonial dinner was tendered Angus H. McDonell by Ottawa friends and business associates prior to his moving to take up residence at Highland Chief Farm, Alexandria.

•Jean Marie Rochon, 14, had a close call when his bike was crushed under the rear wheels of a tank truck. He managed to crawl to safety.

•William Lyman, Glen Robertson, lost his home by fire early Saturday.

•The hospital committee has hired an architect, Lucien Leblanc, who resides in Charlottenburgh, to draw up plans for the proposed Glengarry Memorial Hospital.

THIRTY YEARS AGO
Thursday, November 2, 1971

•The Red Cross blood bank is richer by 400 pints of blood due to last Friday's Blood Donor Clinic held at GDHS.

•James Golden, 7, was saved from drowning in the Alexandria Lake last Thursday through the quick response of Guy Theoret and Jean Guy Levert.

•Glengarry 4H members showed well at the Ottawa Winter Fair where the top Ayshire group and the county corn trophy were among awards won.

•Alexandria's housing shortage may be eased by the erection of an apartment building to house 10 units for senior citizens and by 8 twp family units.

•George Loo of Hawkesbury took over the former Le Gourmet restaurant on Lochiel St.

•Alexandria's new flying field had its first mishap Friday when a visiting plane failed to lift off and nose-dived onto the adjoining Cuthbert farm.

TWENTY YEARS AGO
Wednesday, November 4, 1981

•Ottawa Sooners' kicking specialist Scott Hay has been named to the Eastern Canadian junior football all-star squad.

•Glengarry District High School junior boys soccer team won the Eastern Ontario title on Friday in Vankleek Hill. Members of the winning team are: Denis St. Denis, Roger Fournier, Benedict Phillips, Alan Barton, Gerry Tillman, Michael MacDonald, Donnie Raymond, Brian McCormick, Danny Sabourin, Blair Watts, David MacPherson, Francis McRae, Nelson MacPherson, Lucien Koggel, David Wensink, Bruce MacNaughton, George Theoret, Bobby Bellefeuille, Sheldon McDougall and Tim Kemp. Coaches were Gary Palmer and Laurent Rivard.

TEN YEARS AGO
Wednesday, November 6, 1991

•Kenyon Township Reeve Finlay McDonell cut the ribbon inaugurating the completion of renovations at the township office in Greenfield. Joining the ceremony were town clerk and treasurer Mary McCuaig, Joan Williams of the ministry of transport, councillors Michel Lacelle and Gwen Morris, Reverend Rejean Lebrun, Deputy Reeve Norman MacLeod, Reverend Ken Wild, Allister Baggs of the road department and road superintendent John McDonald.

•The new Giant Tiger department store at Main Street South in Alexandria opened Monday.

•The production award winners at Friday's awards banquet for the Glengarry Holstein Club included Peter Van De Ligt, Wayne Koggel, Casey Van De Burg, Don Johnston, Lorraine Lapointe, Thomas Bill, Werner Bill and Jack Fraser.

Fight the flu with a shot to the arm

By Kristina Michaud
News Reporter

Though the snow hasn't started flying yet, now is the perfect time to be already thinking about one of winter's nastiest blows: the flu.

For the past few weeks, the Eastern Ontario Health Unit has been holding influenza vaccine clinics in the area, all of which have been very well attended.

The vaccines are provided free of charge by the Ministry of Health to Ontario residents.

Nearly 800 people received flu vaccinations in Alexandria Oct. 24 and 25 while another 300 got theirs in Lancaster on Oct. 26.

The clinic in Maxville saw just over 300 people roll up their sleeves on Oct. 29, and close to 400 people received the vaccine at GDHS/Le Relais Nov. 1. The last clinic was held at Char-Lan on Tuesday.

Those who were unable to attend the clinics can still receive the flu vaccination from their family physician. It is the same vaccine that was available through the clinics, and is free of charge.

"Anyone over the age of six months should get the flu vaccine," said flu clinic coordinator Gisèle Martin.

For children six months to nine years of age, the vaccine is given in two doses, one month apart. Everyone over 9 only needs one shot.

The Ontario Ministry of Health says people particularly at risk for flu include those 65 years of age or older, those with long-term health problems, heart or lung disease, diabetes, cancer, kidney disease, or blood disorder, weakened immune systems, health care workers and volunteers, and anyone who lives in the same household as, or is in contact with, persons at high risk of complications from the flu.

For more information on flu vaccination, call Health Line/Appel-santé at 930-7080.

Is it just a common cold or the flu?

It may be hard to tell the difference between a cold and the flu when you're the one suffering, so the Eastern Ontario Health Unit provides the following list of symptoms to help distinguish the two:

SYMPTOM	COLD	INFLUENZA
Fever	Rare	Usual, high
Headache	Rare	Usual, can be severe
Aches and pains	Sometimes, mild	Usual, often severe
Fatigue and weakness	Sometimes, mild	Usual, severe
Runny, stuffy nose	Common	Sometimes
Sore throat	Common	Common
Coughing	Sometimes	Usual, can be severe
Complications	Can lead to sinus congestion and earache	Can lead to pneumonia, can be life-threatening

New Optimist Board

The Alexandria Optimist Club has elected a new slate of executives.

Sworn in by District Lieutenant-Governor Gilles Dubois were president Sue Poirier, past-president Maurice Ménard, vice-presidents Louise Roy and Diane Viau, directors Denyse Bilodeau, Ghislaine Diotte, Kim Julien, Marc Lecompte, Lynne Leduc and Roxanne Viau, treasurer Réjean Boulanger and secretary Lorraine Lanthier.

OBITUARIES

Marie Norma Dorothy Dorie

Marie Norma Dorothy Dorie, born in Cornwall, passed away in comfort and peace after a long and courageous fight with cancer at her residence in Orleans on Thursday, October 18, 2001 in her 56th year.

She is survived by her husband, Robert Dorie, godchildren, Josée, Robin, Gilbert, Eric and Jarred, one brother, Raymond Lamoureux of Ottawa, aunts and uncles, Mrs. Florence Auty, Mrs. Irene Laughlin and Mr. Alcide (Sid) Lamoureux, all of Cornwall, and Mrs. Rita LeBleu, Mrs. Gladys Allison and Sonny Gauthier, all of Vancouver, B.C.

She was predeceased by her parents, Rene Lamoureux and Beatrice Gauthier.

The funeral took place on Monday, October 22 from Lahaie & Sullivan Cornwall Funeral Homes, East Branch, to Nativity Co-Cathedral with cremation at South Branch Crematorium. Msgr. Rejean Lebrun of Nativity Co-Cathedral officiated.

The pallbearers were the Nativity Guards. Honourary bearers were Nan and Tom Hullin, Carolyn and Hayden Gordon, Yves and Louise Dagenais, Ron and Elaine Manders and Lillian Graham and Brian Bennion.

Ann McFarlane

Anne McFarlane (nee MacDonald) of Lively, Ontario passed away Friday, October 26, 2001 at the St. Joseph's Hospital in Sudbury at the age of 87.

She was born in Glen Norman, the daughter of Roderick P. and Sarah MacDonald, both predeceased her.

In 1946 Anne married Alphonse McFarlane and moved to Creighton Mines.

She leaves to mourn her husband and their two sons, Calvin (Dale) of Warren and Ivan (Barbara) of Brampton. She also leaves six grandchildren and one great-grandchild.

Anne is the dear sister of Sylvester MacDonald (Margaret) of Cornwall.

She was predeceased by her other brothers and sisters, Mary, Alex, Gertie and Peter.

She leaves many nieces and nephews.

She rested at the Lougheed Funeral Home in Sudbury. Funeral mass was celebrated in St. Pius X Church in Lively on Monday, October 29 at 10 a.m. Interment was in the St. Stanislaus Cemetery, Lively.

Michel Menard D.D.
Denturist
Soon to celebrate 25 years in Business!
- Immediate Appointments and Dental Repair
- Complete Partial and Soft Plates at *"Smiling"* Prices
- No charge Veteran's Affairs with authorization form
- Dental plans accepted

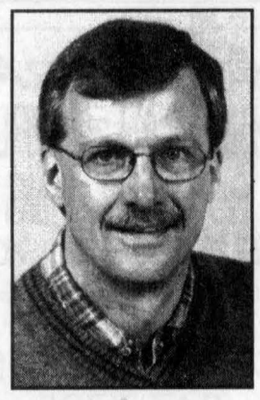

50 Ste Catherine, St. Polycarpe, Que. (450) 265-3332
15-tf

THE GIFT OF LIFE
Life insurance is one of the pillars which make up the foundation of a solid financial plan.
Rate information Monthly Premiums

Male Non-smoker		Female Non-smoker	
Age	$100,000	Age	$100,000
45	$17.19	45	$14.31
55	$30.60	55	$23.67
65	$76.50	65	$49.32

Rates are based on a 10 year Renewable and Convertible Term Plan and you must medically qualify for this coverage. Rate Scale shown is effective Oct. 2001 and is subject to change without notice. Coverage is offered by Co-operators Life Insurance Company
Call our Alexandria office today to book your appointment
Jeanne Lapierre 525-1836 or 1-800-641-4405
the co-operators
A Better Place For You

Colour Reprints AVAILABLE
Of Pictures Used In Recent Issues Of
The Glengarry News



Reprints up to 8x10
14.94 Includes Taxes
Call us at 525-2020 or visit our office at 3 Main Street, Alexandria
Pictures of events covered which were not printed may also be available, please inquire

LOOK WHAT'S COOKING...
It's our
ANNUAL CHRISTMAS COOKBOOK
Send in your favourite recipe today
You Could
WIN A PRIZE IN OUR DRAWS
1st Prize – $100; 2nd Prize – $50; 3rd Prize – $35; 4th Prize – $25



ENTER NOW!
Deadline for Recipes is Nov. 16/01
Draws to be held Nov. 23
The Glengarry News
Tel: 525-2020 Fax: 525-3824
e-mail: gnewsads@glengarrynews.on.ca

Local couple earns prestigious honour

By Kristina Michaud
News Reporter

John and Mary MacLeod of Skye Road, near McCrimmon, were very surprised to learn they had earned the Holstein Association of Canada's Master Breeder award.

"It's the culmination, the top honour for Holstein Breeders," Mrs. MacLeod said.

Animals are registered with the holstein association, which tracks their milk production as well as their progeny. Only animals rated as being good plus, very good and excellent are considered in the point tally.

Points are awarded based on the fat and protein contents of the milk, as well as its weight.

If an animal's offspring is also in the higher categories, more points are earned.

Based on the average number of animals registered with the association over the last 20 years, the MacLeods had to have at least 403 points to qualify for the Master Breeder distinction. They scored 413.

"(Master Breeder) is what you strive for," Mrs. MacLeod said.

There are no big secrets to having successful animals.

"It's a matter of keen selection and culling," said Mr. MacLeod.

The highest scoring animals the MacLeods had registered with the association were MacGirls Keltie Jethro, who earned them 28 points and MacGirls Jellybean Starbuck, who got 24 points.

The family of cows which has been the most successful are the descendants of Mary Lee Kandy, an animal who was owned by Mrs. MacLeod's father.

Jellybean is a direct descendant of that animal.

After more than 30 years of farming, the MacLeods recently had to give it up earlier than they expected, due to Mr. MacLeod's hip surgery.

Before retiring, the MacLeods were milking 40 cows.

"It was a nice surprise to get the award," said Mrs. MacLeod.

Mr. MacLeod still owns a few animals, which are kept at his brother's farm.

The MacLeods will travel to Trois Rivières, Que. in April to receive the honour at the Holstein Association of Canada's annual meeting.



MASTER BREEDERS: John and Mary MacLeod of Skye Road will be presented with the Holstein Association of Canada's top honour, the Master Breeder, next April. Here, the clan is gathered for the MacLeods' 35th anniversary in October 2000. Bottom row, from left, Bonnie MacLeod, Blossom the dog, Beth MacLeod-Suter and Kirsty MacLeod. Top row, from left, Kate MacLeod, Mike Suter, Nancy MacLeod, Mary and John MacLeod, and the MacLeod's most recent Excellent cow, MacGirls Ripple Skychief.

PHOTO COURTESY JOHN AND MARY MACLEOD

Local 4-H members join others across Ontario in competition

4-H NEWS
MARGO PATRICK
347-7298

The wet weather of November shouldn't dampen the hopes of our Dairy members as they head off to Toronto to the Royal Winter Fair. Six of our members and their Dairy Calf projects will join with other 4-H participants from across Ontario and all of Canada.

The ScotiaBank Hays Classic is the culmination of all the efforts of these project animals for the year. Good luck and good showmanship to Mac Cumming, Martin Dumouchel, Kevin Johnston, Jeff MacMillan, Melanie Poirier and Sadie St. Denis.

Locally, there is one club on the go right now and a large one it is too!

There are 22 members in the Animal Friends club, which makes a lot of pets in the area. Each of these members will be learning and sharing ideas on the care and welfare of their pets, as well as learning about other animals.

Whether it is a dog, an iguana or a ferret, there is something in this club for everyone.

Last chance to join is this Friday. For more information, call Karen Kingston 525-1822, Shirley MacDonald 874-1053 or Judy MacLeod 525-4593.

The craft club finished last week with their last "new" craft. All the members tried their hand at card making.

Heidi Krol brought along a huge selection of stamps and supplies and showed how to make all occasion cards.

There were beautiful pictures of angels at Christmas or little mice peeking out of water pots adorning the cards.

Members were shown the different ways to stamp and how to make embossed lettering.

They learned to make beautiful coloured designs by placing the stamp and then gently filling in the spaces with soft colours. Other cards were made with stencils, or some were created by cutting out designs in wall paper and making a three-dimensional design on the card face.

That last group made their cards using a cut-out method to create unique ideas to design around. Sarah Krol knew how to make origami figures and she was happy to teach this to other members. These intricate folded ducks were then attached to the front of the greeting card.

The cards were an excellent way to say goodbye to what was a great and fun 4-H club.

Everyone recommended that this was one club that they would like to do again!

Ontario well owners encouraged to apply for funding assistance

Owners of private water wells in Ontario are being encouraged to apply for funding assistance for improvements to those wells, or decommissioning of abandoned wells, as part of the Healthy Futures for Ontario Agriculture Program aimed at improving well water quality throughout the province.

The Ontario Federation of Agriculture (OFA) has been awarded the contact for delivery and administration of the two projects on behalf of county federations, and much of that work will be handled by OFA's Member Service Representatives (MSRs).

The MSRs have offices serving every county, region and district in Ontario.

Funding assistance will see well owners get up to 70 per cent of eligible allowed costs for work done to improve the safety of operating wells, and to take abandoned wells out of service.

Both of these projects are aimed at protecting and improving the quality of well water throughout the province.

With more than 20,000 Environmental Farm Plans (EFP) completed in Ontario, these farmers are steps closer for qualifying for the funding assistance. Any farmer wanting to participate in the Healthy Futures well water improvement projects will be required to have an EFP for their farm and well upgrades will have been identified in that plan as required work.

Non-farmers in rural Ontario who have wells that require upgrading or decommissioning will have to subject their candidate wells to EFP scrutiny before being considered for the Healthy Futures project funding.

Application forms for the water well projects are available now from all OFA MSRs or from the OFA office at 40 Eglinton Ave. E., Fifth Floor, Toronto, Ont. M4P 3A2; 416-485-3333; fax 416-485-9027; email to info@ofa.on.ca

OFA MSRs can be contacted by mail, telephone or email based on the listing on OFA's Internet website: and clicking on the "staff" button along the left side.

Vankleek Hill Livestock Exchange Ltd

E-MAIL: lcsi@total.net
INTERNET:
http://www.vankleekhill-livestock.ca
MONDAY, NOV. 5
GOOD CALVES:$1.50 TO $2.35
HIGH SELLER:$2.42 /LB
Gary Cowan Grenville
HOLSTEIN HEIFER CALVES:$1.30 to $4.85
HIGH SELLER:$5.50/lb
Alain Bissonette Alfred
COWS:$0.45 TO $0.63
HIGH SELLER:$0.65 /LB
JP Mallette Mirabel
BEEF COWS:$0.48 TO $0.59
HIGH SELLER :$0.62 /LB
Robert O'Connor Green Valley
BULLS:$0.475 TO $0.65
HIGH SELLER:$0.72 /LB
Quigley Farm Alexandria
STOCKERS: $0.80 TO $1.35
HIGH SELLER:$1.38 /LB
Norman Fletcher Plantagenet
SOWS:$0.28 TO $0.37
HIGH SELLER:$0.395/LB
Marc Aubin Prevost
"CLUB BIG" MEMBERS THIS WEEK ARE:
Lise Laframboise, Keith Curran George Clark, Simon Bertrand C&L Proulx, Name Witheld, Glendalk Farms, Ferme L'Herous-son, Ferme Gobet (2 times), Toni Wicki, Gerald Clement, Terry Conway, Jamie Cunning, Glenanne Farm, Glengarry Stock Farm, M&J Lafrance, JP Mallette, Harmondale Farm (3times), Elizabeth Rheaume, Hans Wicki (2 times) • Calves were up 24 cents over last week. All Cows were down 1 cent while the "Club Bigs" were down 2 cents. With hunting season underway stockers were alittle tougher to sell.Bring those baby calves in early as we are now starting to sell at 6 PM!

CANADIAN TIRE
CORRECTION NOTICE

We wish to draw your attention to the following in our current "Making spirits Bright" Christmas Book

Page 16 - 24" Snow Couple, 51-6548-0
Copy reads: Set 24.99
Should read: Each 24.99
PAGE 16 - Snow Family with Sled, 51-7068-6
Copy reads: Set 27.99
Should read: Each 27.99.
We sincerely regret any inconvenience we may have caused you.

cnote Cat-All Zones

Jseppi's TOWING
24-HR. TOWING 525-3429
CAA NAL AUTO CLUB CAA
IF WE CAN'T TOW IT, IT CAN'T BE TOWED!

ASTHMA?
you DO have options
Free Lecture
Saturday, Nov. 10 2:00-3:30 p.m.
Cornwall Public Library
Millennium Health Centre 932-4734
Cornwall's only naturopathic medical clinic
www.millenniumhealthcentre.com

Guaranteed Investment Certificates

1 Year Cashable	2.250%
1 Year	2.550%
2 Year	3.000%
3 Year	3.600%
4 Year	4.100%
5 Year	4.450%

"Rates are subject to change daily" CDIC Insured
FARM MUTUAL FINANCIAL SERVICES INC.
Call 1-800-654-1662 for an office near you
Mutual Funds Life Insurance RRSP's and RRIF's Bonds GIC's

BEING ON TOP, OF WHAT GOES BELOW!



Because we are constantly striving to have the best in customer service, we have the Wolfe 400 *self-contained drainage plow.*

Features:
- Lowest ground pressure machine in the industry
- Minimal crop damage
- Aerial photos of most jobs taken when completed

Our Other Services:
- Bulldozing
- Back hoe work
- Outlet and Rodent Repairs
- Full line of drainage products in stock

FREE ESTIMATES
Lin Scott Drainage Ltd.
Your Local Contractor
R.R.#4 Alexandria Tel: 525-1940

"IT ALL STARTS WITH NEWSPAPERS"
The Glengarry News
525-2020

Glen-Malcolm Farms
EXPANSION PROJECT OPEN HOUSE
SATURDAY, NOV. 10
Coffee
Hot Dogs
Soft Drinks
at
Alex and Mary Cummings
19758 Cedar Grove Rd.
Williamstown
COVER-ALL AUTHORIZED DEALER

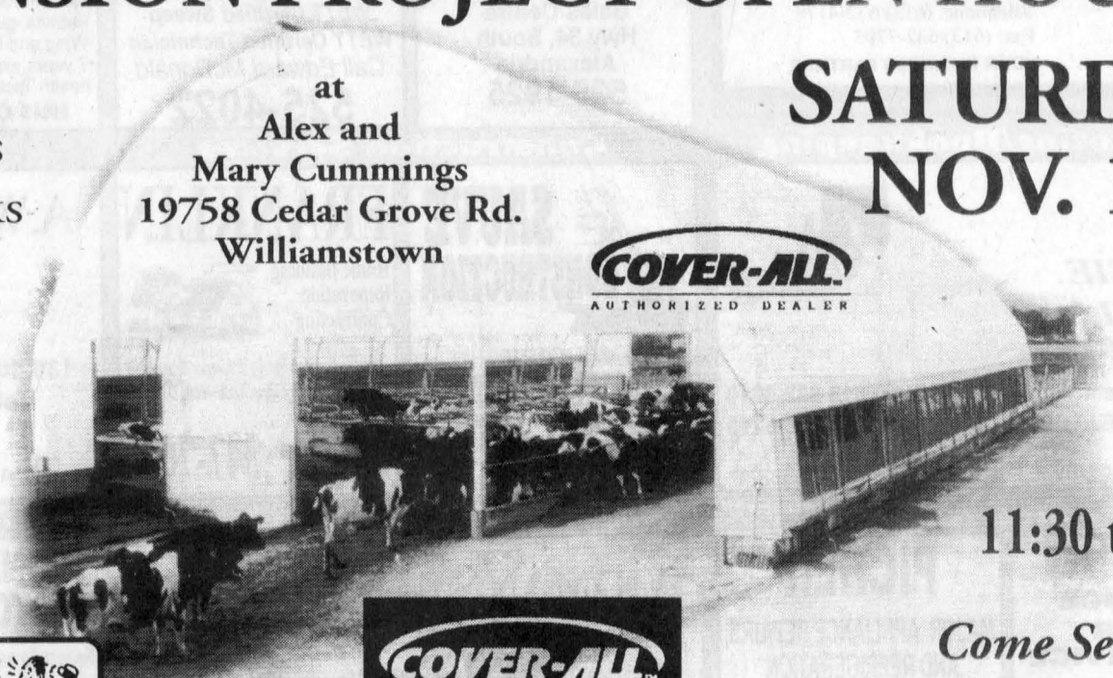

11:30 to 4:30
Come See for Yourself...
Thanks to all contractors
COVER-ALL
Superior Solution... Cover-All™
Cover-All's naturally bright daytime interiors require no additional lighting.
Patented truss-arch design for clear-span building widths including: 30, 40, 50, 62, 72 and as wide as 160 feet, manufactured to any length.
New Duraweave II™ Covers - now 20 percent stronger, are backed by a 15-year pro rata warranty - 5 times longer than most competitors.
Flexible leasing options make it possible for you to make the building purchase you need today.
Call your local dealer agent today!
Tim and Kate MacDougall – 1-613-347-3096
www.coverall.net
BRIAN McCUAIG PLUMBING LTD. LANCASTER 347-2398
R.B. FARM & DAIRY SALES EQUIPMENT LTD. SERVICE ALEXANDRIA 525-3691
AG GLENGARRY GREEN VALLEY 525-1750
SAUVE CONSTRUCTION GLEN ROBERTSON 874-2785
LAWRENCE'S DAIRY SUPPLIES MOOSE CREEK 538-2559
932-1416 CORNWALL ROOF TRUSS LTD. CORNWALL ROOF & FLOOR TRUSS
MENARD'S Since 1974 RONA Home Centre CORNWALL 938-3300
GLENGARRY ELECTRIC CORNWALL 931-3110
Bank of Montreal LANCASTER 347-1062
MORRIS ROMANKO BULLDOZING RR1 LANCASTER 347-2634
AURÈLE GAREAU BACKHOE 347-2943

Betty Crooks making waves in high-tech world



DALKEITH

JEAN MACLENNAN
874-2385

The *Ottawa Citizen* of Oct. 16, 2001, had an article in the High Tech section which really interested the Dalkeith residents.

Betty (MacLeod) Crooks was highlighted as "a high tech star in Ottawa's public education system." There is high praise for Betty who was awarded the Prime Minister's Award for Teaching Excellence in 1993.

At W. E. Gowling Public School she was nominated and awarded the Teaching Excellence certificate.

Betty talks a lot about technology, the value of computer skills to a student's view of learning and the article goes on about her various achievements. She plans to retire in December.

Betty is the daughter of the late John D. MacLeod and Marybel (MacMaster). She attended local schools SS #4, Dalkeith, and Glengarry District High School.

Congratulations Betty for a job done so admirably.

Welcome

A new boy in the community! A son, Alexander Thomas, was born to Nathalie and Kenneth Urquhart on Nov. 2 at the Hawkesbury hospital.

For both grandparent couples it was a first – Christina and Russell Urquhart, Crooked Road, and Fern and Bruno Joannette, Green Valley. Best wishes.

By the way, it was Grandpa Russell's ...th birthday!

Goulet visitors

Annette, Pat and Taylor Aris of Orleans visited with Yvette and Gerard Goulet over the weekend.

Got around

Beatrice (MacMaster) MacMillan, Merritt, BC, spent ten days with her sister, Mary MacGillivray, Kirkhill. From there she also visited Anna MacMaster, Laggan, and with nursing friends in Cornwall and Alexandria.

Exchange students' brunch

The Optimist brunch on Sunday had an international flavour about it. Not in food but four of the workers were students who are spending time in Canada. Ornella Oberto of Venezuela is in Canada with a Student Travel School, mostly to study English but also to see our way of living.

The other three are with ADUTOUR program mainly to perfect English and also mingle with Canadians and learn of our culture.

They are Leona Probst, Germany, Hayley Thompson, New Zealand, and Klara Hess of Switzerland.

The girls were busy laying out food for dessert, clearing tables and doing dishes.

Thanks a lot, come again.

Sandbag League

The sandbag results of Oct. 26.

High Square: Armand Paquette - 1,480, Alain Piche - 1,470, Lena Arcand - 1,280, Marthe Chenier - 1,190; High Single: Alain Piche - 5,920, Guy Perrault - 5,020, Pauline Piche - 4,430, Lena Arcand - 4,330; High Double - Alain Piche - 11,110, Guy Perrault - 9,570, Pauline Piche - 8,560 and Lena Arcand - 7,520.

Team High Single - Les Sans-Toupets - 15,960 and High Double - Les Demis - 31,230.

Players on team Les Sauterelles are Juliette Quesnel, Albert Quesnel, Majella Paquette and Rene Beaudry.

On Oct. 28 five teams from this league went to Valleyfield for a sandbag tournament. The team of Pauline Piche, Anita St. Louis, Fernand St. Louis and Alain Piche finished in second place in the "A" category.

Library news

The display table at the library this month has a variety of cookbooks such as microwave cooking, desserts, Christmas menus and many more.

Computer lessons are scheduled to begin at the Dalkeith library on Tuesday. So be sure to telephone 874-2337 to book an appointment for free internet training.

Laggan Public School

Student Council will be assisting the Royal Canadian Legion by selling poppies to students and staff this week. Any donation, large or small, will be appreciated.

The school will be having a Remembrance Day program on Friday morning in the school gym. For those from the community who wish to attend, the program will start at 10:45 a.m.

Last week's winner of the candy jar contest held by Student Council was Grade 2 student Vicky McCormack.

Winners of the best orange and black outfits were Amanda Edwards, Kindergarten, Meagan Stones, Grade 5, and Jessica Thompson, Grade 7.

The School Council Spaghetti Supper will be held at the school on Nov. 17. There will be three sittings: 4:30, 6 and 7:30 p.m. Phone Shirley MacDonald, 874-1053, or Judy MacLeod, 525-4593, for tickets. Tickets will also be available at the door. Adult tickets are $6, ages 6 to 12 are $3, under 6 are free.

Big fire well greatly improves village safety



DUNVEGAN

PEGGI CALDER
527-5293

Villagers will be able to rest a little easier with the installation last week of a 10,000 gallon fire well just east of the museum. It will replace the reservoir that was set into the little ditch.

The huge tank had to be cut in half, and after massive covers were welded onto each section, they were buried on the field side of the ditch and will be easily accessed by the well head.

Halloween party

Once again the Dunvegan Halloween party was a huge success! Over 60 children in costume attended and there were more than 25 pumpkin entries.

The children enjoyed this traditional DRA Halloween party by bobbing for apples, fishing in the "Ghoul's Lagoon" and touching the unknown in the "Creepy Kitchen". Despite the very subtle sounds of music, the "Monster Mash" stomped all over the hall floor.

Special thanks go to everyone who helped organize, donate, host and clean-up this haunted event. And an extra big thank you to Greg Trepanier for this writeup.

It's all relative

The Kindergarten children are always first on to the school bus, and I let them go sit in the "big kid" seats way at the back till the bell rings.

Recently just after the bell, Nicholas Obermoser, one of the grade fours, rushed on to the bus. I called up the little ones, saying, "Up to the front, here's one of the big little kids!", then changed that to "Oh, maybe I should have said one of the little big kids."

Senior kindergarten pupil Duncan MacDonald, Dalkeith, sagely observed, "He looks pretty medium to me."

SCANDINA
Niel and Rita Nielsen's
CATERING
CALL US NOW
to reserve for your holiday parties:
office, home, etc...
21370 Glen Robertson Road
RR #1 Alexandria
613-525-3209

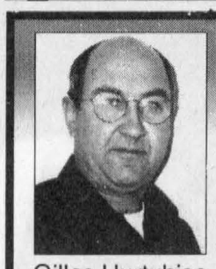
Put a good start back into your tractor!
•Alternators, Starters and Generators–Rebuilt or Repaired
• Batteries
•Domestics, Imports, Commercial, Agricultural
•Emergency Same-Day Service
Gilles Hurtubise
(613) 525-0609
Pager: (613) 937-1996
GILLES STARTERS & ALTERNATORS
20015D Hwy. 43, West of Alexandria

The best seat in the house ... or apartment!
is always reserved for you when you play a Yamaha Keyboard.
Yamaha: The Choice of Professionals

MANY MODELS ON SALE!
Cornwall's No. 1 Music Store
MELODY MUSIC CENTRE
104 Pitt St. Promenade Cornwall 933-0205

Business and Professional Directory

Accounting/Bookkeeping

BDO
BDO Dunwoody LLP
Chartered accountants and consultants
Want to rely on professionals who keep up with all the income tax issues?
You can definitely rely on the BDO experts!

Alexandria 525-1585
Cornwall 932-8691
Embrun 443-5201
Orléans 837-3300
Rockland 446-6497

Carpets

DISCOUNT CARPET SALES
938-0735
421 Fourth St. W.
Cornwall, Ont.
K6J 2S7
Art Buchanan

Construction Services

GT CUSTOM WORK
LIQUID SPREADING - TILLAGE
Garth Franklin
(613) 527-5533
Cell: 360-1125

Pest Control

Evict Your Pests!
Call the experts...
CANADIAN PEST CONTROL SERVICES
Residential - Industrial - Commercial
Tel. 330-0361
Tel./Fax 525-1827
Chris Leblanc, prop.
RR2 Alexandria

An Ad This Size Can Be Yours 13 Weeks Only $140

Accounting/Bookkeeping

Deloitte & Touche
Deloitte & Touche LLP
300 McGill Street
Hawkesbury, Ontario
K6A 1P8
Telephone: (613) 632-4178
Fax: (613) 632-7703
YOUR BUSINESS PARTNER
Deloitte Touche Tohmatsu
Chartered Accountants-Management Consultants-Trustees in Bankruptcy

Chainsaws/Chimney Sweep

STIHL
Chainsaws
Sales & Service
Trottier
Sales Centre
Hwy 34, South
Alexandria
525-1925

HAWKESBURY CHIMNEY SWEEPS
Professional cleaning, repairs, inspection and consulting services
WETT Certified Sweep
WETT Certified Technician
Call Edward McDonald
525-4022

Dog Grooming

CUTE CUTZ
DOG GROOMING
613-525-0893
•Nail trimming of small animals (rabbits, guinea pigs, etc.)
•Wing and Nail trimming of birds
•7 years experience as animal health Technician
IRIS OLSTHOORN

An Ad This Size Can Be Yours 13 Weeks Only $140

Retirement Homes

Maria Goretti Residence Inc.
RETIREMENT HOME
105 St. Paul St.
Alexandria, Ont. K0C 1A0
Tel. 613-525-4440
Pager: 613-937-1423
Owned and Operated by
Denis and Claire Charbonneau

Accounting/Bookkeeping

CRAIG
KEEN
DESPATIE
MARKELL
Chartered Accountants
CA
310 Second Street West
Cornwall, ON K6J 1C9
Office: 613-932-3610
Fax: 613-938-3215
www.yourCA.com
E-mail: info@yourCA.com

Construction Services

SAUVÉ CONSTRUCTION
CONCRETE
Forms - Floors - Slabs
RENOVATIONS, ROOFS, ADDITIONS, FINISHING WORK
Glen Robertson
(613) 874-2785

FRANKLIN
Home Building
Renovation
Contracting
Complete Interior & Exterior Renovations
Roofs, Siding, Windows and Doors
Mallory Franklin
North Lancaster
347-7666

Furniture Sales

A.W. (Wally) Wollinger, C.D.
Sales Associate
Leon's Furniture
136 4th Street East, Cornwall, Ont. K6H 2H9
Tel. 613-932-2684 Fax: 613-937-4029
Member of the MAXVILLE LIONS CLUB
Leon's

Security Services

An Ad This Size Can Be Yours 13 Weeks Only $140

GLENGARRY
SECURITY SYSTEMS
• Security Alarms
• CCTV
WE SELL SECURITY SOLUTIONS
Call Bruce MacMillan at
525-5384

Appliance Repair

LAMP'S
APPLIANCE REPAIR
HOME SERVICE
Refrigerator - Stove
Washer - Dryer
etc...
Also certified for Removal and Recovery of CFCs
Bus: 525-4520
Res: 1-613-675-4813

PICHER
MAJOR APPLIANCE REPAIRS AND REFRIGERATION
HOME SERVICE • CFC Recovery
USED APPLIANCE SALES
205 DOMINION ST. N.
(Bus. and after hrs.) 525-3463
or Randy 525-0990
15 ELGIN ST. W.
(bus hrs.) 525-4433

Construction Services

WIDMANN
Custom Work
Liquid Manure Spreading
by Draghose system
with 50 ft. boom
Phone (613) 527-5885 / Cell (613) 330-0874

Furniture Stripping

DONE RIGHT RESTORATIONS
We restore anything and everything!
- Antique Restorations -
Specializing in Dining Room Suites and Pianos
613-347-2637

FURNITURE STRIPPING AND REFINISHING
Call
Terry or Fran Poplett
347-7107

Septic Service/Steam Cleaning

RENE GOULET SEPTIC TANK PUMPING
RENE GOULET SEPTIC PUMPING
It is recommended that Septic Tanks be pumped every 3 to 4 years
Green Valley
613-525-3759
1-888-678-8810

ARSENAULT
• Steam Cleaning •
• Nettoyage à la Vapeur •
Bus. 613-347-7278
Pager: 613-930-8507
Specialty: Residential and Commercial Carpet and Upholstery

Automotive

K.A.R. AUTO ELECTRIC LTD.
• Prompt Professional Service
• Expert guaranteed remanufacturing of alternators, starters, generators, brake calipers and battery sales, etc.
613-632-7659
167 REGENT ST., HAWKESBURY

MOBI-SPRA®
MOBILE CAR and TRUCK RUSTPROOFING
WE COME TO YOU
Dripless Rust Protection
MTO Approved
Call Martin Fetz
347-7725

Construction Services

DAN McDONALD
RR2 Williamstown, Ont.
BACKHOE SERVICE
Fully Insured
Quality Work
Reasonable Rates
361-0900

JOHN HAGEN CONSTRUCTION
• Custom Homes • Renovations & Additions
• Computer designed plans
•Polystyrene (Foam) Block Formwork (Basement or Whole House)
613-525-5508
1-800-380-3938

Heating

I AM YOUR WARM FRIEND
JOHN WARDEN
Fuel Inc.
JOHN WARDEN HOME HEATING OIL 931-2090 24 HR SERVICE
Your Full-Service Fuel Oil Dealer
931-2090 or 931-2813

Telephone Service

ALEXANDRIA TELEPHONE ANSWERING SERVICE INC.
Bell Mobility®
Telephone 1-613-525-1105
Toll free # 1-800-649-3610
Fax 1-613-525-4622
E-Mail atas@ican.net
Paul Lalonde
Cellular 1-613-360-0881
Pager 1-613-930-8887
153 Dominion Street South
Alexandria, Ontario K0C 1A0
With T.A.S. you're always in

Carpets

FLOORING
CUSHION FLOOR
FLOOR TILES
CARPETING, ETC.
Armstrong floor fashion center
Tapis
RICHARD RANGER
Carpet Inc.
360 Main St. S. Alexandria 525-2836

Construction Services

ROSS GRANT EXCAVATION
• Fence Line Removal
• Bush Clearing
• High-Hoe and Dump Trailers
• Long-Term Payment Plan
Ho... ne 613-936-0715
613-551-0851

Heating

An Ad This Size Can Be Yours 13 Weeks Only $280

Windows and Doors

CM WINDOWS & DOORS
SALES - INSTALLATION - SERVICE
RESIDENTIAL AND COMMERCIAL
FOR ALL YOUR WINDOW AND DOOR NEEDS
Alexandria, Ont.
613-347-1805 613-525-4197
Cell: 613-360-1900

Maxville Public tackles bullying

By Christine Fripp Murray
News Correspondent

Society in general scorns bullies and perceives them to be big and boisterous and seeking power over the weak.

But wait a minute. According to Maxville Public School teacher, Cathy Roy, "We have all been bullies at one time or another. It is a matter of definition and degree."

For example, have you ever isolated someone, said something to intentionally hurt them, teased them mercilessly or physically dominated another? That's what being a bully is all about.

Even at a young age, children understand its effects.

"When the bullies stop bullying us, we'll have more time to play," Grade 3 student Brittany MacIntosh of Maxville says. "Bullying hurts".

Her friend, Sadie Harrison, 7, of Maxville as well, adds, "Sometimes I ignore them and sometimes I tell. If bullies were not around, we would feel safer."

Brice Ewing, 8, of Dominionville says, "Sometimes the bullies come in groups. They tease a lot."

Surprisingly, it is the Grade 3s who have the lion's load of bullying.

"They are worse bullies than the Grade 8s," Ms. Roy said.

"They do not have the cognitive skills to know what they are doing."

They act impulsively and don't think about the consequences of their actions.

Bullying exists everywhere and finally Maxville Public School is addressing this age-old problem. This, thanks to Cathy Roy, who has taken it upon herself to spearhead an anti-bullying program in the school.

The need arose last year because bullying was a problem in one of the classes. Ms. Roy identified this need and decided to do something about it. She teaches a class a day on social skills and on understanding bullying.

She has started the program with the primary grades and will expand to the senior classes in November.

"We are looking at the problems of the bully and those of the victim. We're teaching them how to get out of the situation and how to stop the bullying by saying, 'It's just not done here'. We take our school back," she said.

Ms. Roy is looking forward to implementing the new units on bullying that the Upper Canada School Board has purchased.

"The school has alleviated incidents of bullying in the past five years by implementing 'peace-keepers' in the schoolyard," she said.

"These are Grade 6, 7 and 8 students who deal with small problems and refer big conflicts to the teacher."

The peace-keepers and the anti-bullying program are having their desired effect. The children are coming to understand the dynamics of relationships in the schoolyard and are having a critical look at their own reactions.

There is bad news for Grade 9s. . . they are the most bullied group! Perhaps with these programs in place in elementary school, by the time the students get to Grade 9, they will have the skills to avert the brunt of the abuse coming their way.

It was fitting for 'National Safe School Week' that a seminar on bullying be held with the parents recently, when Laurie Ahmend of Eastern Regional Education came to talk to the parents and a few senior students at Maxville Public School.



PROTECTION FROM BULLIES: There's nothing worse than a bully to spoil someone's day, but Maxville Public School students like Brice Ewing, 8, Sadie Harrison, 7, and Brittany MacIntosh, 8, with teacher Cathy Roy, learned how to stop bullying. CHRISTINE FRIPP MURRAY PHOTO

Village congregational singers perform for Manor residents



GLEN SANDFIELD

LORNA CHAPMAN
874-2408

On Oct. 28 the members of the Glen Sandfield Church Women visited Maxville Manor for their annual hymn-sing,

The residents were gathered into a large circle to welcome the visitors. Margo MacRae introduced the ladies and greeted the audience on behalf of the group. She led several rousing old-time choruses which many folks remembered from Sunday school.

The residents really sang out for their favourite hymns, choosing one well loved song after another. The leader read short readings alternating with the music and the choir sang several times.

A solo, Golden Years, was sung by Lorna Chapman who also accompanied the hymns. The singing was really good and everyone seemed to thoroughly enjoy the hymn-sing. The UCW ladies were invited back and they promised to return sometime soon again.

Flu shots advisable

There has been a great deal of debate about the "flu" shots. The doctors have all said that it is really advisable for everyone to get one. Flu can possibly be fatal in the very frail and the elderly. One of my friends has had a very nasty reaction to the shots, perhaps she is allergic, but for the rest of us it may be the best way to get through the flu season practically unscathed.

By the time this is in print I will have had mine once again. It really seems to work for me and I wouldn't try going through the winter without it.

They have really refined the whole process now I believe and it only makes sense to protect yourself if possible. Flu can develop into pneumonia and for older people that can be very serious. For me it's better by far to tough the needle than the flu bug. How about you?

Church services

Worship services will be held at 10 a.m. in Glen Sandfield United Church and at 11:15 a.m. in East Hawkesbury United Church this Sunday. Visitors are most welcome.

Carol Concert

Mike Gibbs extends an invitation for all participating churches to go for the Ecumenical Carol Concert which will be held in early December at St. Paul's in Dalkeith. He also requests the choirs settle on the names of their selections as soon as possible (prior to the end of November).

T'was Halloween! Really?

T'was Halloween! Really?

I can't believe that Halloween has come and gone and three teens were the only visitors to our house. The little bags were all made up and waiting but there were very few takers. No youngsters at all!

I know the night was miserable but I seem to remember that nothing kept us home; like the mail - neither rain, nor sleet, nor snow, etc. Of course, that doesn't apply now either does it?

Anyway, it didn't seem much like Halloween this year and I must confess that I was a tad disappointed.

Reliability, Value and Satisfaction

(And we have the awards to prove it!)

From the Canadian Automobile Association:
Winner of the 2001 CAA Pyramid Award
for Overall Vehicle Ownership Satisfaction
for 1993-1997 model years.

New 2002 Corolla



From J.D. Power and Associates: 2001 Toyota Corolla:† Recipient of the 2000 and 2001 J.D. Power and Associates Award for Best Compact Car in Initial Quality in the U.S. Toyota Motor Manufacturing Canada located in Cambridge ON, earned the 2001 Gold Plant Quality Award, North America

COROLLA CE plus

- 1.8 Litre, 4-Cylinder, 125 Horsepower
- VVT-i Engine • Low Emissions Vehicle (LEV)
- Fuel Economy *AUTOMATIC TRANSMISSION* – 7.7/5.4 L/100km 37/52 mpg *City/Hwy*††

$831* in Value

In addition to all the great standard features on all Corollas, Corolla CE Plus includes: • **Tilt Steering**
- Remote Keyless Entry & Power Door Locks
- Full Wheel Covers • Air Conditioning
- Body Side Moulding • Front and Rear Splash Guards

1.9%** retail financing for up to 36 months

or Lease for $229*** per month for 48 months.

TOYOTA grad program ****

QUALITY • DURABILITY • RELIABILITY plus TOYOTA

ALL VEHICLES INCLUDE: A Full Tank of Gas, Roadside Assistance, Floor Mats

TOYOTA

1-888-TOYOTA-8 www.toyota.ca

†The Toyota Corolla was the highest ranked entry compact car in J.D. Power and Associates 2000-2001 Initial Quality Study℠. The Cambridge, Ontario plant was the highest ranked plant in North America among plants producing vehicles for the U.S. market in J.D. Power and Associates 2001 Initial Quality Study℠. 2001 Study based on a total 54,565 consumer responses indicating owner reported problems during the first 90 days of ownership. www.jdpower.com. Leasing/financing plans from Toyota Credit Canada Inc. O.A.C. ††Mileage based on model year 2002 Corolla CE Plus city/highway for engine size listed. *Amount of manufacturers' contribution towards features described. **Finance example: $20,000 at 1.9% per annum equals $572 per month for 36 months. C.O.B. is $592 for a total obligation of $20,592. Finance example excludes license, registration, insurance and taxes. ***Lease based on a 48 month walkaway lease and lease rate of 6.9% on Corolla CE Plus (model BR12EP-B with automatic transmission) and down payment of $2,850 or trade equivalent. First payment and security deposit of $275 due on delivery. Total lease obligation $13,842 and purchase option price of $8,680.80 based on maximum 96,000 kms. Additional km charge of $0.07 if applicable. Based on MSRP of $18,085. Lease includes a maximum of $995 for freight, P.D.E. Lease excludes license, registration, insurance and taxes. Offer valid on the all new 2002 Corolla CE Plus leased or purchased by Nov 30th, 2001. ****Certain conditions apply. Dealer may lease/sell for less. See your participating Toyota Dealer for details. For more information call 1-888-TOYOTA-8 visit us at www.toyota.ca

Researching Cape Breton centres



HIGHLAND PATHS

KEN MCKENNA

For the past few weeks this column has been devoted to the two world-renowned Celtic Centres on Cape Breton Island, the Gaelic College of Celtic Arts and Crafts (known familiarly as The Gaelic College) at St Ann's and the Highland Village at Iona.

That word again

The word "Celtic" has become a buzzword in recent times, because it now includes the peoples who still speak (or at one time spoke) a Celtic language and is applied, often without any basis, to music that has no Celtic connection at all.

It is so vague a term that it evidently doesn't offend any Anglos who may not like the Scots, Irish or Welsh, or the French who may not like the Bretons.

The word is Greek in origin, from *Keltoi*, the name given in ancient times to the myriad tribes, speaking a similar language, which at various times swept across Europe from the eastern end of the Mediterranean to the western extremities of the Roman World. In the languages that evolved from them, Irish Gaelic, Scots Gaelic and the related Manx of the Isle of Man, the *Cymric* of Wales and the related Cornish of England and Breton of France, the word "Celtic" is unknown. A hint of what some, at least, of these people called themselves may be found in the pre-Christian placenames associated with them, from Asia Minor to Spain, Ireland and Scotland, which begin with the Gal-sound, as in Galatia, Galicia and Gaul.

Popularity of the term

In recent times the Celtic word has been hijacked by all sorts of individuals and groups to "prove" their connection to antiquity – spurious "Celtic druids" in white sheets cavorting around Stonehenge (which predates the coming of the Celts by thousands of years) and other Europeans and North Americans celebrating Celtic ancestry when a Teutonic or Latin background would be more accurate. It's all very flattering to those who speak (or whose ancestors spoke) a Celtic tongue, but when a Celtic origin is claimed for neo-Nazis or the Ku Klux Klan, such nonsense must be exposed in no uncertain terms.

The Celts have had a difficult enough time fighting for survival against ancient Greeks, Romans and Saxons (both ancient and modern) without having racist morons usurp their identity.

Cape Breton visit

Recently, historian Dr. Hugh P. MacMillan, Glengarry Place founder Ron Clare and Brian MacDonnell of Ottawa travelled by car to Cape Breton to see first-hand both the Gaelic College at St Ann's and the Highland Village at Iona. On the way, they picked up retired history professor Tony MacKenzie at his home on the Nova Scotia mainland, who acted as their mentor and guide.

A detailed report of the trip will be presented to the Glengarry Place committee by Ron Clare, but he has kindly sent me some information for use in this column.

The high point of the Glengarry visit to Cape Breton was meeting Sam MacPhee, the executive director of the Gaelic College and getting a great deal of information from him. He offered to share his extensive knowledge to help in the establishment of Glengarry Place and offered to come here in the near future if arrangements can be made.

An extensive curriculum

The disciplines taught at the Gaelic College include tutoring in both Highland and Lowland pipes, drumming, *bodhran* (pro. "bo-ran", the hand-held pony-skin drum of the West of Ireland), Celtic harp, fiddle and piano accompaniment, accordion, Highland and step-dancing, Scottish Country Dancing (originally *contre-danses* brought from France to Scotland over 400 years ago and now part of the Scottish culture), tin whistle, guitar, history, weaving and, of course, Gaelic language and song.

The College also offers a number of scholarships and bursaries to help students with expenses.

There is much more of interest in the material brought from Cape Breton which should be of great use to the organizers of Glengarry Place.

The information supplied by the Highland Village at Iona is also of great importance. Over 30 years ago, when Anne and I first visited the site, it was just being developed. Since that time it has evolved into one of the premium attractions of Cape Breton.

I was pleased to learn that the Village includes a thatched stone cottage known as a "black house", the type of dwelling prevalent in the Highlands 200 years ago lived in by many of the early Glengarry settlers before they came here and adapted the design to their log cabins. Many years ago, Hugh P. MacMillan and I shared the hope that Glengarry would someday have a Highland Village. That hope now seems close to realization.

LEVAC Petroleum/Propane INC.

•RESIDENTIAL
• COMMERCIAL
• FARM

DELIVERY OF PROPANE AND PETROLEUM PRODUCTS:
• Fuel Oil, Diesel, Gas ••• Furnace Service•••
We sell or rent oil and propane heated hot water tanks

5552 County Rd. #9, St. Isidore 613-524-2079
- Jean-Marc Levac, Prop. - 1-800-465-4927

Diane's Shoe World

Pre-Season Special



15% OFF

ALL WINTER IN-STORE MERCHANDISE

PURSES
WALLETS
SHOES
BOOTS
GLOVES

15 High St., Vankleek Hill 678-3800

*No rain checks. Final Sale, No Credit, Refund or Return on Sale Merchandise

Concerns arise from Anthrax scare

EASTERN ONTARIO HEALTH UNIT NEWS

The difference between panic and concern is planning, says the medical officer of health for Eastern Ontario.

"The recent Anthrax scare reminds us that while there's no basis for widespread fear here, people should always be aware and prepared. Planning can save lives," said Dr. Robert Bourdeau.

He offers these important tips for dealing with suspicious or potentially harmful packages.

How to deal with:

• Unopened suscipious package or letter.

Regardless of what you think the package contains, or why you think it may be harmful, put it down gently and do not touch it.

Everyone in the room or near it should leave the area immediately. Close the door to that room. Do not allow anyone to re-enter.

Immediately call 911 or the OPP at 1 888 310-1122, and notify your supervisor or employer. Return to the area only after the proper authorities have informed you to do so.

Record the names of people near you when you discovered the package.

• Opened suspicious package or letter.

Usually contents that are an immediate threat cause immediate symptoms. If there are no symptoms, there may still be a danger, but there is still time.

Gently, put down the package immediately.

Walk away. Avoid all possible contact with others.

Don't allow anyone else to come in contact with it. Evacuate the area.

Wash your hands immediately. Do not touch your face – especially your nose, mouth or eyes.

If the contents (such as powder or liquid) have spilled, do not try to clean it up.

If the contents have spilled on to your clothing, do not brush it off. Wet it down before pulling it over your head – or cut it off. Lay it gently on the floor.

Close windows. Turn off fans, heaters, and any air-circulating equipment in your work area.

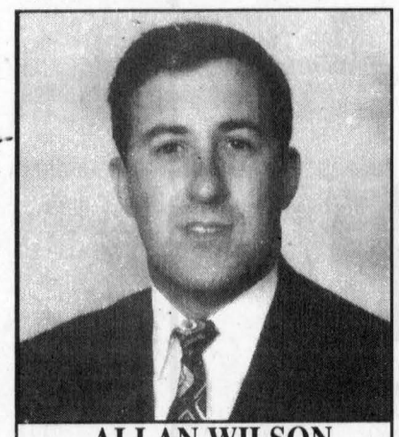

ALLAN WILSON
Director

salon funéraire wilson funeral home
Cornwall Ltd.

822 Pitt St., Cornwall
938-3888

CAN YOU FIND THE THREE TRIBUTES IN THIS AD?

ZOOM ZOOM ZOOM ZOOM ZOOM ZOOM ZOOM ZOOM ZOOM ZOOM ZOOM ZOOM ZOOM ZOOM ZOOM ZOOM ZOOM ZOOM ZOOM ZOOM ZOOM ZOOM ZOOM ZOOM ZOOM ZOOM

Look closely. Not only will you see an SUV with the soul of a sports car, you'll also spot two more tributes to our SUV. One award is from the Automobile Journalists of Canada. The other from Carguide's Best Buy Awards. With a ride so nimble, so self-assured, and so responsive, it's easy to see why our Tribute is surrounded by outstanding compliments. The inspired Mazda Tribute. A whole new breed of SUV.

AJAC Automobile Journalists Association of Canada

2001 Canadian Truck of the Year

2002 Carguide Best Buy For Compact Utility



The 200-hp Mazda Tribute.
MSRP Starting From

$24,525*

ROADSIDE ASSISTANCE PROGRAM Ask about the Mazda peace of mind promise now standard on every new Mazda.
MAZDA LEADERSHIP WARRANTY Ask about our outstanding comprehensive warranty coverage.

mazda
www.mazda.ca

HAWKESBURY MAZDA
959 McGill St., Hawkesbury, Ont. (613) 632-4125

GRADUATES GET AN ADDITIONAL $750 OFF PURCHASE OR LEASE.

*Starting retail MSRP available on new 2002 Mazda Tribute DX-V6 (model # WSDZ72AC00). Offer excludes freight and P.D.E of $1,095 for Tribute. License, insurance, taxes and other dealer charges extra. Dealer may sell for less. Offer available for a limited time only. See your dealer for details.

Tribute ES-V6 model shown.

MAZDA GRADUATE PROGRAM

MAZDA Personal LEASE