The Glengarry News

VOL. LXXXII — No. 38 ALEXANDRIA, ONTARIO, THURSDAY, SEPTEMBER 20, 1973 SINGLE COPY 15c



GLENGARRY'S MUSICAL RIDERS—They aren't out to compete with the Mounties' Musical Ride but they do put on a good show, these young 4-Hers from the Lancaster Horse Club. Under the watchful eye of Trainer John Peters seen on his horse at right, these young riders go through a 20 minute routine of assorted patterns that is a delight to see. Performing at their Achievement Day in Lancaster last Sunday are; Willa, Margie and Doreen Peters; David, Donna, Elmer and Bonnie Smith; Glen, Shaun and Paul Shoniker; Valerie McLachlan, Kim Enberg and Kelly Smyth.

—Photo by Mrs. Mervyn MacDonald

Student Swing To Technical Education Seen In Destination Of Area High School Grads

It's that time of year again when we try to do a follow up on the young students who have graduated from our local high schools. As most of the students apply to more than one college or university it is difficult to be certain just where they have settled so most of the young folk going on to further education are listed under the course for which they have first applied. From GDHS we have the following:

In the Arts Course at Ottawa University: Robert Bellefeuille, Carmen Beriault, Lise Brisebois, Jean Claude Larocque, Robert Lacombe, Carol Major, Denis Periard, Henri Periard and Francoise Poirier. Bonnie MacLeod is taking the PHE course.

Robin Campbell and Gail Simmons are in the Arts course at Carleton.

Five of the Ontario Scholars are at Queens, Sheila Conway in Occupational Therapy; Jeanne Touchette in Pre Dentistry; Louise MacMaster in Arts; James McDonell and Michael Mitchell in Applied Science and Elizabeth Ross is in Science.

Kevin Abbey is taking Business Administration at University of Windsor and Mary Ann Dumoulin and Gilles Paradis are at McGill, Mary in Nursing Science and Gilles in PHE.

Grant Pattingale is in Arts at York University, as is Pierre Aubry, another Ontario Scholar.

At the University of Waterloo is Ontario Scholar Romuald Vachon in the Math course and Archie McDonald is in Science.

Raymond Leduc is in Agricultural Science at Macdonald College.

Notable in the listings is the big swing to the colleges of Applied Arts and Technology where a great variety of courses are offered.

At Algonquin College in Ottawa, the applications were many and in many types of courses;

Andre Beauchamp, Acc; Serge Bureau, Comm; Marie Campeau, Data Pro; Kelly Carver, Child Care; Lynn Cleroux, Soc. Serv; Kevin Gawne, Med Lab Tech; Richard Hamelin, Elect Tech; Carmelle Lalonde, Lib Tech; Alain Leblanc, Bibliotechnician; Micheline Lefebvre, Lib Tech; Darlene MacDonald, Med Sec; Susan MacDonald, Lib Tech; Susan McCarthy, Soc Serv; Elizabeth McCrimmon, Bus Sec; Sheila McKinnon, Med Lab Tech; Janet McLachlan, Cartography; Gilles Massie, Landscape-Horticulture; Debbie Pidgeon, Inhalation Therapy; Gerard Renaud, Acc; Anne Marie Seguin, Med Lab Tech.

There were eleven applications to St. Lawrence College in Cornwall and one for the Brockville campus:

Monique Bergeron, Med Sec; Jean Couture, Marine Eng; Herman Lahnemann, Ind Instrumentation Tech; Michele Lauzon, Med Sec; Leo Ouellette, Bus; Andre Paquette, Mech Tech; Michel Paradis, Bus Adm; Debra Pidgeon, Comp Sc; Howard Proulx, Behavioral Sc Tech; Joanne Prud'Homme, Visual and Creative; April Ann McDonell, Sec Sciences.

Brockville Campus—Louise Leger, Child Care Study.

Elaine Perrier is at Seneca College in Tourist Industry Admin.; and Robert Abrames at Humber College in Travel and Tourism.

Terry Koronewski is taking Criminology at Conestoga College in Kitchener and Brian MacDonald is in Law and Security at Confederation College in Thunder Bay.

Gerard Theoret is studying Theatre and Dance at Ryerson Polytechnical Institute in Toronto and Paulette Larocque is taking Fashion at College Marie Victoria in Montreal.

Studying at the Cornwall Regional School of Nursing will be Lucille Ouimet, Mary MacGillis, Mary Ladouceur, Keitha MacKay, Lillian Campbell, Leona Campbell, Heather MacMillan and Marjo O'Brien. Maribel Fraser will be at Toronto East General Hospital.

Pilgrim Image At Local Churches

Father Patrick Moore of the Scarboro Foreign Missions will be at St. Raphael's and St. Finnan's this weekend with the world pilgrim image of Our Lady of Fatima.

This statue has been carried uncovered by land and sea in pilgrimages around the world ten times as a symbol of peace.

Father Moore will speak on the three "R" peace plan of Repentance, Reparation and the Rosary as suggested at the apparitions at Fatima by the Virgin Mary.

The service will be held at St. Raphael's at 8 p.m. on Saturday evening and at St. Finnan's at both the eight and 11 o'clock masses on Sunday. There will also be a ceremony from 2.30 to 4 p.m. at the Cathedral.

Everyone interested in these devotions is invited to come to either church to attend the services.

Kiddies Calling The Fire Number

The campaign by members of Alexandria Fire Brigade to equip area telephones with the fire alarm phone number is having unexpected repercussions.

Kiddies are finding that number an inviting one to dial and the fire answering service has been plagued by some 50 nuisance calls in recent days. Most are from children and Fire Chief Charlebois reports one child called the number seven times before being discouraged. It has also been used by citizens seeking the police.

The firemen ask parents to put a damper on their kiddies' use of the phone, at least so far as calls to the fire answering service are concerned.

15 Maxville Grads Off To College

From Maxville High School fifteen students have applied to six different institutions as follows:

Brock University, St. Catharines, Michael McRae in Arts; at Guelph Robert Dewar in Agricultural Science and Ian Hartrick in Engineering; at Queens, Jennifer Franklin in Science and Gwen McIntosh in Commerce.

Gordon Blair will be taking Engineering at Ryerston Institute in Toronto and at Algonquin College two students will be in Nursing, Doris McRae and Vickie Spencer while Debbie Grant is in Recreation and Lois McIntosh in Sec. Science.

At St. Lawrence in Cornwall will be Diane Leduc in Sec. Sc.; Audrey MacQueen in Nursing; and Jacques Bourdon, Norman Bourgon and Serge Bazinet will be in Bus. Admin.

Bridge Contract Awarded On 417

Transportation and Communications Minister, Gordon Carton, QC, has announced the award of a contract on Highway 417 in the Ottawa District, to Armbro Materials and Construction Limited of Brampton for $1,028,407.

The project is for construction of three bridges and includes hot mix paving on Highway 417 from Highway 34 easterly for 4.3 miles to just east of Glengarry County Road 23.

Work is slated to commence October 1, with completion scheduled by mid-September, 1974.

Heavy Damage In Car-Truck Collision

A car was in collision with a dump truck Monday afternoon at McCrimmon's Corners on County Rd. 31. Total property damage was $7,300 but no injury resulted.

The 1967-model car driven by Wilfred Meloche of L'Orignal received $500 damage. The 1971-model dump truck Gordon Griffiths of Russell, was driving received $6,000 damage.

A hydro pole and transformer struck by the truck received $800 damage. Const. Brian Cassidy of Lancaster provincial police investigated.

Meters Installed At Parking Lot

Meters were installed at the municipal parking lot on Main Street, Tuesday and enforcement will start at once, warns Police Chief Cleroux. The meters provide for one-hour parking at five cents or two hours at ten.

4-H Horse Club In Lancaster Ends Year's Program

The Lancaster 4-H Horse Club held their Achievement Day last Sunday afternoon at the VLN Farms on Highway 34, north of Lancaster.

Twelve races were held when the projects were finished with members from neighboring clubs participating. The winners in each division were as follows: Pony Flat Race, Casey Vanderburg; Beginners' Equitation, Tania Bettinelli; Walk-Trot Class, Glen Shoniker and Heather Irvine; Advanced Equitation, Margie Peters; Maiden Jumping, Maureen Trotman; Gamblers' Choice Jumping Class, Willa Peters; Flat Race for Horses, Christine Grant; Ribbon Race, Margie and Doreen Peters; Parent and Child, Bill MacLachlan and daughter Katie; Controlled Steeplechase, Willa Peters and Chase me Charlie Jumping Class, Nancy McGowan.

An unfortunate aftermath to the races was an accident resulting in a broken leg for Kim Enberg and bruises for Kelly Smyth. Both girls were riding a horse when it reared and threw both of them off.

Man Asphyxiated In Parked Car

Carbon monoxide fumes took the life of a Dalkeith man, Donald McRae, found dead in his car in the McCrimmon area, early Monday afternoon. It is believed McRae fell asleep in his car with the motor running. It is estimated he was dead some 12 hours before being found by R. D. MacLeod, Laggan, with whom he was employed.

The only child of Archie McRae and his wife, Marjorie MacKinnon of Dalkeith, Donald would have marked his 26th birthday on Tuesday.

The body rested at the Morris Funeral Home, here, until Thursday afternoon when the funeral was held to St. Columba Presbyterian Church and cemetery, Kirk Hill.

Died In Flaming Collision On 34

A young Hawkesbury man lost his life early Monday morning when the station wagon he was driving came into collision with a loaded dump truck. The accident occurred on Highway 34 just north of the junction of Aberdeen Road, about two miles south of Vankleek Hill.

Lyndon Patterson, 19, was driving south in a station wagon owned by Horst Freier of Dalkeith when he lost control on the west shoulder of the road and travelled across the path of a northbound truck loaded with asphalt. It was driven by Vinco Peric of Ottawa. Hit broadside by the truck, the station wagon burst into flames and bystanders were unable to rescue the youth from the flaming wreckage. Thrown from his truck through the broken windshield, the truck driver escaped with minor burns.

Cst. Stafford of the Hawkesbury OPP Detachment investigated.

Lions Resume Dinner Meetings

President Jacques Joly presided at his first dinner meeting of the year in the Lions Den when he asked for the co-operation of all members and lauded the work of Jerry Adams, club president last year. He presented Lion Jerry with a past president's plaque.

There was discussion on limiting the club to 50 members and it was decided to refer the matter to the membership committee for further study. President Jacques will name a five-man committee to study expanded club activity in the annual July 1st celebration. There were reports on summer activities including the cook-out and the golf tournament.

Lion Doug. Baxter presented 100 per cent attendance pins to many of the members. Lion Lorne Lawson spoke on the club's $40,000 hospital pledge. He suggested that proceeds of one 300-club draw each year be applied to the pledge and that the club plan on one more walkathon.

Plan Night Courses At High School

A wide choice of courses in adult education will be offered at Glengarry District High School through the fall and winter if sufficient interest is shown by area residents. A list of some 18 options will be found on Page 6 of this issue and other courses may be added if desired.

Courses will be held on Tuesday nights for the most part beginning Oct. 2nd. Registration will be at the high school next Monday and Tuesday nights from 7.30 to 9 p.m.

Union Rejects Brown Shoe Offer Further Negotiations To Avert Strike

By a narrow 39-37 margin members of Local 819 of the Boot & Shoe Workers Union on Monday voted to go on strike rather than accept the offer of the Brown Shoe Company. The vote was taken at a union meeting Monday afternoon in the Legion Hall.

A strike would not be called until about Nov. 1st, union officials report. It is possible further concessions by the company will prevent a walkout.

At Monday's meeting, members of the union were told of the results of a meeting at Ottawa, Sept. 12th, at which union and company representatives met with an Ontario Department of Labor official.

There was agreement on a new weekly sick plan and other features but union leaders rejected the company's wage offer of a $1.90 base rate. They want a $2 base and a different application of the on the clock hourly increase.

Paul Masson is president of Local 819 and other officers are Faith Ann MacDonald, Marcel Boileau, Robert Bedard and Ian E. Reilly.

Couple Killed On Honeymoon

An American couple, Irving Stone, 23, and his wife Donna, 22, of Brooklyn, NY, were killed in a single-car accident Sunday afternoon on Highway 401 ten miles east of Lancaster.

Const. H. McClements of the Lancaster detachment of the Ontario Provincial Police said the car in which the Stones were travelling went out of control and flipped over four times.

Town To Seek New Recreation Director With Departure Of Bill Upper To Ottawa Area

Recreation director in Alexandria for the past three years, Bill Upper submitted his resignation on Monday, effective Sept. 28th. Mr. Upper has accepted a position with the Township of Gloucester, near Ottawa, as Recreation Planner for the area.

Ice for the arena has been completely booked for the season, he reports, with activity planned from October 15th on.

Glengarry District High School will hold one of their Physical Education periods there one hour per day each week and Ecole Rouleau will also be using it throughout school periods.

Junior B Hockey League games will be played on Friday nights this year with the first home game here on November 2nd. Gary Shepherd is general manager of the team and the new coach will be Kenneth (Junior) McDonald. Try-outs and practices will be held daily the week of October 15th to 20th.

Public skating will be on Sunday nights from seven to nine p.m. instead of on Friday nights as in former years. Free skating will still be held on Wednesday afternoons.

The Industrial Hockey League will play on Sunday afternoons with four teams playing from 1.30 to 4.00 p.m. The girls' hockey will be held on Sundays, also from 4.30 to 6 p.m.

Men's broomball will be played on Mondays and Thursdays from 7.30 to 10.30 p.m. and the Ladies' Broomball will be held on Wednesdays from 6.30 to 9.30.

It is expected Minor Hockey will get underway on Saturday, November 3rd, and continue on to the end of March.

Several improvements were made to the arena under the LIP program. Upstairs at the east end three rooms have been constructed, one for the Board of Directors, one for the referees and one as a stock room.

The ice corners on the rink which have been such a problem in the past have been eliminated with new construction rounding the corners and bringing them in about seven feet. New stands for the press reporters have been erected in these corners at the front.

Owner Away Barn Burned

Hugh McDougald, 4th Kenyon farmer, returned Tuesday morning from a trip to the Toronto area to find his barn destroyed by fire. Lost in the blaze were four calves, the hay crop and some farm equipment.

The fire erupted early Monday morning and is believed to have originated from faulty electrical fixtures. A youth who had done the milking reported all was well when he finished the chores about 8 p.m.

Alexandria firemen were called to the blaze at 1.15 a.m. and some remained at the scene until daylight to guard against spread of the flames to the adjacent fields.

The heavy loss is partly covered by insurance. We understand Mr. McDougald plans to sell his cattle.



ONE BLOCK BEING PAVED—The Dominion St. South block between Lochiel and Peel Streets was paved this week and now boasts brand new sidewalks and a blacktop surface. Roads Supervisor Jean Guy Levert, in sweater, centre, was in charge of reconstruction and Cornwall Paving completed the actual surfacing. Costs of the work will be computed and will serve as a guide in programming further reconstruction of the street.

—Photo by Robert

Died Yesterday

Angus J. Stewart of Dunvegan died Wednesday in the Ottawa Civic Hospital.

He was a brother of Mrs. Vincent McDonald, Alexandria; Mrs. Donald Weir, Rougemont and Hugh Stewart, Maxville.

The funeral service will be held at the Morris Funeral Home, at 2 p.m. on Saturday with interment in Dunvegan Cemetery.

Extra Boxes For Post Office

Evidence that the town continues its moderate growth, 80 additional boxes have been installed in the post office. The extra boxes bring to more than 1150 the number available in the local office. All small boxes had been in use though a few of the larger boxes had not been rented.

When the new post office was occupied three years ago, there was a surplus of 300 boxes but in the interim demand had caught up with supply.

The trim on the post office exterior is getting a new coat of paint.

Ontario NDP Leader Here Tuesday

Leader of the Ontario NDP, Stephen Lewis will be in Alexandria next Tuesday, Sept. 25th, while on a get-acquainted tour of Eastern Ontario points.

No public meeting is planned. Mr. Lewis will meet with farmer representatives and may also visit some of the local plants.

Settlement With Contractor Made Involving Badly Cracked Walks

Location of the senior citizens' apartment building on the property purchased on Lochiel St. West was accepted by motion at Tuesday night's meeting of town council. The motion requested that the OHA proceed with erection with all speed and council agreed the town will contribute 7½ per cent of the annual operating loss.

A delegation from the Curling Club asked council to assist in correcting problems that have included recent back-up of sewage in the club basement and other water damage because of flooding conditions in the area after heavy rains. The town engineer and roads foreman will be asked to look into the problems.

A query from the Ministry of Transportation and Communication asked what action council intends to take in regard to cracked sidewalks on the connecting links. Poor construction caused the cracks, the Ministry suggested, and it was felt the walks should be repaired or the cracked sections should not be paid for.

Council has accepted a settlement with the contractors that should cover costs of replacement of badly cracked sections, the Ministry will be informed.

Michel Depratto has been hired on a temporary basis as arena manager and recreation director at $100 per week pending filling of the vacancy left by the resignation of Bill Upper.

Fred Pigeon will be retired from the public works department on reaching the age of 66 and council decided in future all personnel be retired at 65.

It was decided to purchase a heavy truck for snow plowing and other street use at $6,000 providing it is certified mechanically fit. Roger Lanthier will be hired on the Public Works staff for a probationary period of three months at $3 per hour.

The block of Dominion St. between Kincardine and St. George will be reconstructed according to the engineer's plans at a cost of $7,592. Tenders are to be called for the supply of fuel oil.

Richelieu Club To Mark 25th Year

The Richelieu Club of Alexandria will mark its silver jubilee year on Dec. 8th, when it is expected the International President will be here to take part in the festivities.

Past presidents of the club will be honored at the supper and party that will follow an anniversary mass.

Four members of the local club left Wednesday with their wives to attend the International Convention at Moncton, NB. Making the trip are Past President Gaetan Giroux, President John MacDonald, Robert Leroux, Guy Cholette and their wives.

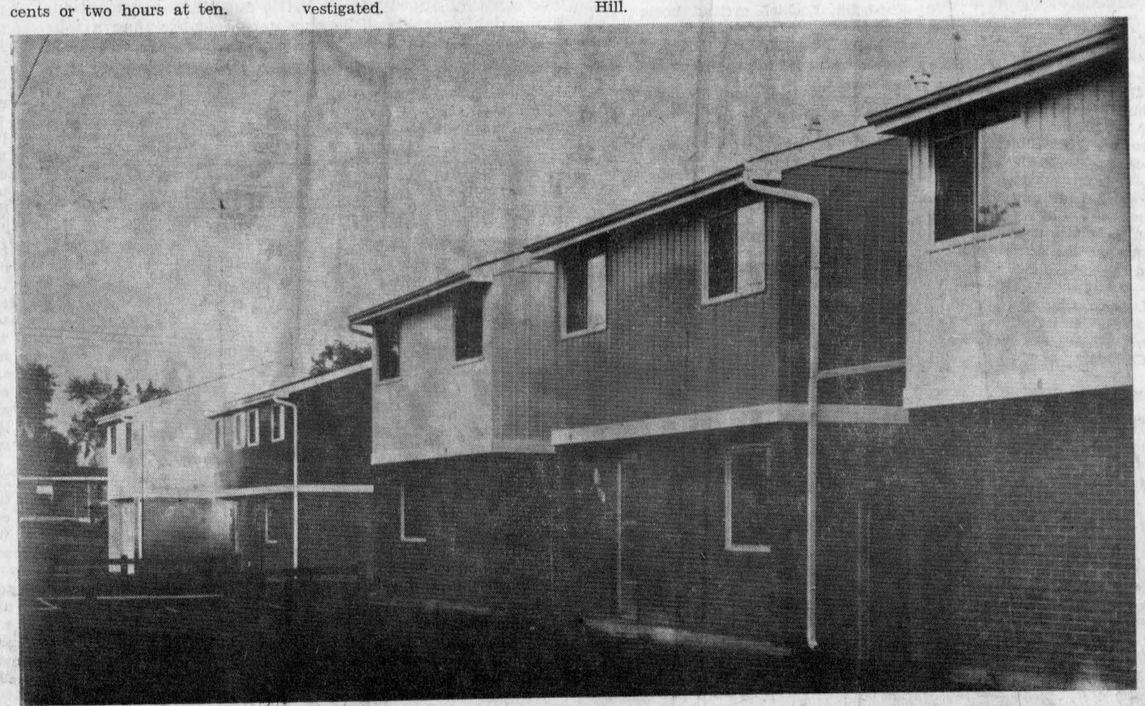

READY FOR OCCUPANCY—Leases will be signed tonight at a meeting of OHA officials and those who will be occupying the 15 single family units erected in the William St. area. It is expected tenants will be moving in this week. The units were erected in three rows of five and landscaping is now completed.

—Photo by Robert

EDITORIAL

IT'S OUR OPINION

A Pennant For Montreal ! - Roger !

Sounds crazy, doesn't it? Montreal copping a World Series pennant only five years after getting into big league ball.

Seems crazier still when one recalls the Expos finished some 20 games back in their division a year ago and the team's make-up is virtually unchanged in this fifth year of its existence. They do have a new youngster pitching for them though, one Steve Rogers who was brought up from a farm team in July to bolster a very shaky pitching staff.

Count that kid in, if and when rookie of the year awards are being handed out in baseball. Not only has he won practically every start while fashioning a fantastically low earned run average. His gutsy mound work has put new life in Montreal's pitching corps and added punch to a team that was often woefully lacking in the production of hits and runs.

In this drive down the stretch the Expos are still not murdering opposing pitchers. Their hitting can be sad, but often enough to keep them in the running one of the batters comes through with a round tripper or a run-producing single to provide the winning margin. If the starting pitcher falters, Mike Marshall is there in the bullpen, ready to save another win with his knuckleball.

Crazy to think so ordinary a team could be pennant-bound. And it probably isn't. Pittsburg's Pirates, the Cardinals of St. Louis, the Chicago Cubs and the New York Mets are all bunched up in that down-to-the-wire struggle for top spot in the National League's eastern division. Expos have never been so close to the top and the average fan could be excused for thinking they don't belong in such august company as the Pirates or the Gashouse Gang.

That's what we thought. But the way they keep winning games, by guess and by grab, usually by a one-run margin, leaves one wondering if this, perchance, is to become a team of destiny. There are a lot of rivers to cross before the Expos ever reach that golden shore. They've got to win their division and only after that can they test the power hitting of Cincinnati or the team that beats the Reds out of the western division title. Then it will probably be Oakland, again representing the American League in the World Series.

Wouldn't it be something, though, to see Montreal with a team in the Series; winning the final series in fact. A lot of local ball fans are in a betting mood already and people like ye editor who have been cool to baseball for years are finding interest rekindled by an Expos team that is playing way over its head.

We're making no predictions lest our optimism prove the kiss of death. Expos could be on top of the division ladder when next we go to press. Perish the thought, they might be in fourth or fifth place. Whatever their future, they have participated in an exciting race in their division and drawn a lot of area people to their bandwagon.

Montrealers should be in a mood to revive that expression "Roger" that was so extensively a part of airforce speech in World War II. It denoted assent, readiness, co-operation, among other factors in a successful team effort. Now Montreal has a Steve Rogers injecting winning ways into a so-so Expos team, and a Johnny Rogers running out of the backfield to revive fan interest in football in the metropolis. They're not the whole show but it's remarkable what a couple of Rogers have done to give their teams a lift.

Won't it be thrilling to see young Stevie pitch a no-hitter in the coming World Series? Or are we getting ahead of events?

An Assured Supply Of Oil

Glengarry consumers of petroleum products may be vitally affected by the decision of the federal government to pipe Canadian crude oil into the Montreal and Maritimes' markets. The price we pay for gasoline and heating oil a few years hence may be lower because of a pipe line from Alberta. The availability of an assured supply of fuel oil for our furnaces may depend on this Ottawa decision.

Our area lies east of the so-called Borden line and so our petroleum products are supplied from Quebec-based refineries that import their oil from South American and Middle Eastern countries. Alberta oil is piped to all areas west of the Ottawa Valley and in the past has been more expensive than Quebec's imported supply.

That differential in price may be due to change. The cost of imported oil is even now jumping and it seems practically certain to rise above the price of Alberta oil, if it continues available.

Oil and politics are being mixed in the Arab World of the Middle East where a major supply of the world's oil is providing a political weapon against Israel. The Arab strategy seems based on the possibility of a serious energy shortage in the western industrial countries if Middle East producers restrict their oil output. A slow squeeze on supplies might persuade consumers to be more friendly.

The shortage of oil is already being felt in the United States and even if Middle East supplies are maintained the price of the imported product is expected to continue to rise until its cost in Quebec may exceed that from Canadian sources.

The supply from abroad both questionable and expensive, Ottawa has reversed a long standing policy with its decision to pipe Alberta crude oil into the Montreal market. Even if it costs more, the oil will be there when needed and that is a reassuring thought for Glengarry householders facing the onslaught of another winter.

There is opposition to the new policy, of course; from the Alberta government which wants no federal interference in its oil exporting or pricing policies. A considerable flow from Alberta supplies the Midwestern States and the demand there has been unlimited since the energy shortage began being felt in the U.S. Much of the Alberta production is controlled by American companies that may be more interested in continuing the flow south, rather than to Eastern Canada.

The Quebec Government is also cool to the new federal policy. It has plans for a new refinery complex on the lower St. Lawrence to be fed by imported crude and this could be an election year for the Bourrassa Government.

Ottawa moved last week to control the export of Canadian oil by way of a two-price system that amounts to an export tax. We find that comforting. Our furnace oil may cost more but we are warmed by the thought it will be available when wanted.

Some Mothers Are Negligent

Surprising, and not a little dismaying, it is to read in an editorial in the Delhi News-Record that 81.25 per cent of the pre-school children recently enrolling in the schools of Haldimand and Norfolk counties have not been innoculated. The warning by the Medical Officer of Health for those counties in Southwest Ontario refers to what seems to be a general lack of concern about immunizations.

The responsibility for keeping up a child's immunity rests with the parents and most doctors have their own program as to when pre-schoolers should be immunized. What it is of prime importance to realize is that pre-school children should receive immunization long before school entry, and this is the age group that suffers most from disease and complications.

We know not how the ratio of innoculations in Glengarry compares with that in Haldimand-Norfolk. But a province-wide survey of school immunization programs prompted the comment from Health Minister Dr. Richard Potter that low rates of immunization in most areas made outbreaks of measles, for instance, inevitable.

"Every child should have protection against preventable diseases as early in life as possible", the Haldimand-Norfolk MOH emphasizes. He further warns: "It appears from data collected that many parents view the school as the primary source of immunization. This is cause for concern because too many of our children pass through pre-school years vulnerable to some or all of a number of the preventable diseases".

It would seem inexcusable, writes the Delhi editor, that in this day and age, with such good vaccines and antigens available, any child should have to endure these diseases or consequent after-effects.

Whether the interest of parents of young children in Glengarry is as lacking where immunization is concerned, we know not. If area pre-schoolers are not being innoculated it would seem their parents are overdue for a lesson in the health benefits to be derived from immunization.

An older generation of Glengarry parents learned the magic value of immunization and other public health measures by actual experience. The first Public Health Unit in Ontario was set up here to fight tuberculosis and that killer was conquered. Just a decade ago, discovery of the Salk vaccine removed the threat of paralyzing polio that had been a perennial source of parental worry. If the success of that program failed to provide a new awareness of the benefits of immunization perhaps another outbreak of one of these killer diseases will teach parents the hard way.

The area health unit brings the immunization clinics and child health conferences periodically to various centres in the counties. Surely mothers should be concerned enough with their children's health to have them innoculated.

THE GLENGARRY NEWS

A member of the Canadian Community Newspapers' Association
Ontario Weekly Newspapers' Association
Audit Bureau of Circulation
THE NEWS PRINTING COMPANY
P.O. Box 10 — Telephone 525-2020

EUGENE A. MACDONALD — EDITOR AND PUBLISHER

SUBSCRIPTION RATES: **$6.00 per year; $7.00** per year in Canada, beyond the **40-mile zone**
$8.00 per year U.S.A. and Foreign
Second class mail registration number 1302

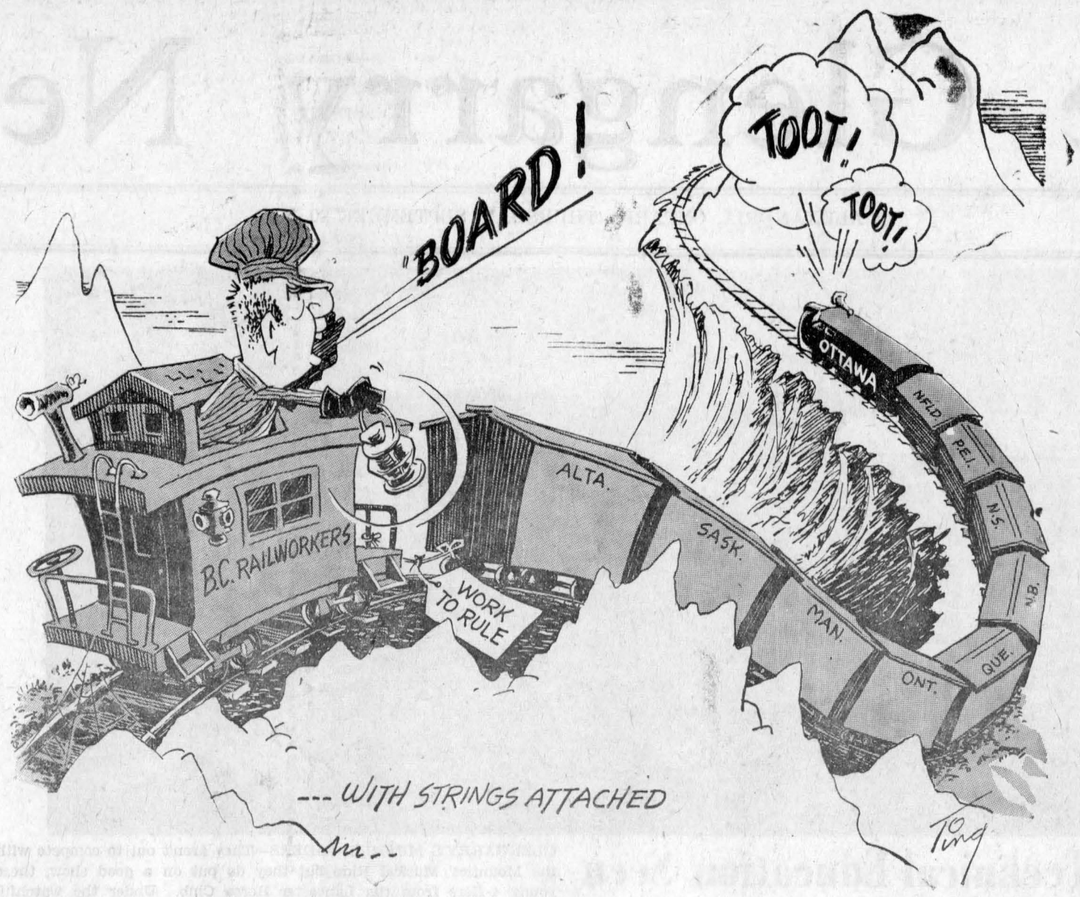

ITEMS OF AULD LANG SYNE . . .



. . . GLEANED FROM OUR FILES

TEN YEARS AGO—

Thursday, Sept. 19, 1963

Roy's Garage, Glen Roy, has been appointed a General Motors' agency for the sale of Pontiac, Buick, Acadian and Vauxhall cars and GMC trucks. The agency will be located in the new garage now nearing completion at Green Valley. — Bruce MacCuaig, 12, broke his left arm, Tuesday, in a fall from a ladder. — A barber for 53 years Eddie Poirier died suddenly Sunday evening, while playing cards. — The former Ridgewood property of Duncan McLennan by-the-lake, at Lancaster, has been purchased by the Ontario-St. Lawrence Park Authority and will be added to the Glengarry Park which it adjoins. — Duncan J. Morris has demolished the original brick home and is adding a new front to his funeral home.

TWENTY YEARS AGO—

Thursday, September 17, 1953

A former resident of the Green Valley area, William Joseph McDonald, 58, of Brockville, was killed when struck by a car there Friday. — Michael Gerald Curran, 43, of Chesterville, was killed near Pembroke, Monday, when struck by a train while employed with a CPR railway crew. He was the husband of the former Hilda MacMillan of Alexandria. — Basil McCormick of Lochiel leaves next week for St. Francis Xavier University, Antigonish, NS. He has received a scholarship from the Scots College of Antigonish valued at $480. — Martintown Chamber of Commerce is planning organization of a fire brigade. — Mr. and Mrs. Jim Graham returned Sunday from their wedding trip. — A farewell party was held Sunday at the home of Mr. and Mrs. Arch M. MacDonald for Miss Irene Macdonell who left this week to enter the Sisters of Providence at Kingston.

THIRTY YEARS AGO—

Friday, September 17, 1943

Mrs. Winifred Lalonde of Martintown, has received a letter from her son, Rifleman Gordon Joseph Lalonde, a prisoner of the Japanese since the fall of Hong Kong in December, 1941. — Ralph Logan, son of Mr. and Mrs. J. A. Logan of St. Laurent, Que., has been awarded the Sir Edward Beatty Scholarship, value $600, at McGill. — Safely overseas are Private Paul Kolada and Private J. C. Lionel Lauzon of Alexandria. — Miss M. C. O'Shea has resigned her position on the Royal Bank staff and is attending Normal School. — Archie MacGillivray, Fred McLennan, Clarence Fraser, Donald McLeod and Gordon Obleman, Daikeith, left last week for Western Canada.

FORTY YEARS AGO—

Friday, September 22, 1933

Announcement has been made by the American Association for the Advancement of Science that Norman A. MacRae, BA, MSc, has been elected a Fellow. Mr. MacRae, formerly of Dunvegan, is connected with the Dominion Department of Agriculture. — Among those who left for Normal School on Monday were Misses Eleanor Barrett, Barbara McLellan and Leonard McLachlan, Williamstown; George Edgerton, Lancaster; John Chisholm, Misses Alice Fraser and Lillian Neville, Apple Hill. — Duncan Alex McDonald, Sixth Concession, Kenyon, has purchased the farm, stock and implements of Robert Cameron of Lochiel. — Francis Costello left Wednesday to take up his studies at Jean de Brebeuf College, Montreal.

FIFTY YEARS AGO—

Friday, September 21, 1923

Miss Ella Dever left last week for Macdonald College, where she will take the household science course. — A disastrous fire early Saturday morning destroyed the barn of John Macdonald, St. Elmo. — After spending the summer with his father, at Maxville, Professor John MacMillan, MA, returned to Pittsburgh Pa., Monday, to resume his professional duties. — After 25 years' service as Postmaster at Maxville, Charles McNaughton has tendered his resignation to the department. — Alex M. McRae of Dyer, had six valuable cows killed on the CNR Saturday night. — D. J. McDonald and Dr. R. J. McCallum left Monday on a motor trip to Quebec City and American points.

SIXTY YEARS AGO—

Friday, September 19, 1913

The Alexandria lacrosse team won the championship of the Lower Ottawa Valley on Saturday when they defeated the Shamrocks of Ottawa, here, by 2-0. A challenge has been issued by the local club to the Brampton club for the amateur championship of Ontario. — Among those called to the Bar at Osgoode Hall, Toronto, last Friday, were Donald A. Macdonald eldest son of Lieutenant-Colonel A. G. F. Macdonald, Alexandria, and Ephraim Sugarman, formerly of Alexandria. — Alexandria has a new chief of police. From 30 applicants, council has selected M. C. Seger of the Montreal Police Force, who arrived in town Monday. — Charles Gauthier, George McKinnon and Aime Huot left Monday to resume studies at the Grand Seminary Montreal. Emile Secours also left for the Seminary, while Neil McCormick left to resume his studies at St. Michael's College. — Alex Chisholm, Lochiel, arrived home this week after two years spent in the Canadian West. — Alex L. Stewart of Dunvegan, is engaged in delivering the pianos and other musical instruments which he disposed of this season.

SEVENTY YEARS AGO—

Friday, September 18, 1903

Among Glengarrians attending the Cornwall Model School are; William Leboeuf, Annie McGillis, Alexandria; May Cumming, Charles Dentith, Bessie Cumming, Bainsville; Bertha Fraser, Lancaster; Christena McRae of Apple Hill; Janet McNaughton, Maxville; Laura McGregor, Martintown; Christena Grinsel of North Lancaster. — Mrs. A. D. MacPhee and family, members of one of Alexandria's most prominent families, are removing to Toronto. — Rev. D. D. McLennan and family are leaving Apple Hill for Edwell, Alta., on account of Mr. McLennan's ill health. — Helmer and Coleman are quarrying stone at Athol for the foundation of the new school in Maxville. — At a convention of the Farmers' Association in Toronto last week, J. L. Wilson of Alexandria, was elected president.

The Weeklies Say

SHARP DROP IN FARM POPULATION

During the election campaign at least one party offered measures that would help retain the family farm. That such assistance is overdue is indicated by a recent release by Statistics Canada.

Last year's census showed that fewer than 1.5 million Canadians now live on farms. This was a drop of 24 per cent in the past five years and means that less than seven per cent of Canadians now live on farms compared with 10 per cent in 1966 and 12 per cent in 1961.

There is a growing tendency for farm operators not to live on their land. The number who live in urban centres and commute to their work increased to 40,154 in 1971 from 35,226 five years before. This occurs mostly in western provinces but there is a growing trend to non-resident operation in every province and we have examples of it in our own district.

To those who charge big interests are taking over the farming industry it may be of interest to know that new information,

(Continued on page 3)

Just Throw It Away

(The Wingham Advance-Times)

Staying in a Toronto hotel for a couple of days last week we found the following printed note on the dressing table:

"Attention Please—The Hydro Electric Power Commission has advised the Hotel Management that due to insufficient electric power supply to the hotel, the use of excessive electrical power should be avoided whenever possible. Therefore, we request all our guests not to turn the air conditioners in their rooms to high but only to low. Also not to set the thermostat to the highest point (11) but to set it in the 7 to 8 point range. If this is not observed a full power cut-off may result. We very much regret being faced with this problem at the present time. Your co-operation will be greatly appreciated. Thank you. The Management."

Turning from that thought-provoking little message we looked out the window to a new and as yet unoccupied building across the street. Eleven of its 18 empty floors were totally lighted, even though the place does not contain so much as a rug or a stick of furniture. And down the street another block were three gigantic bank towers—with the full lighting on most floors.

All over that immense city we could see giant building after building fully lighted and unoccupied except for the maintenance staffs.

The constant appeals to the little guy to be conscientious about our public problems become nothing more than a joke when we see how little our own efforts mean in the total picture. Any one of those buildings was absorbing more electrical energy in a single hour than all the hotel guests in Ontario could ever save by turning down their air conditioners.





WITH OUR

RAMBLING REPORTER

by Ed.

How come a slight tax increase costs $200 while a substantial tax cut saves you 30 cents?

SHOULDN'T HAPPEN TO A DOG!

You've been dead some 2,100 years and people start picking at your flesh, using your carcass as a guinea pig to try and reconstruct the make-up of a woman who walked this earth before Christ.

It isn't fair! Centuries ago you should have been returned to dust. Surely after all those hundreds of years you might count on privacy, but Lady Li is not so lucky. Her still well-preserved body is camera bait for millions of readers of Time Magazine to gaze on as she lies on a mortuary slab awaiting the autopsy that suggests she died of a heart attack at the age of 50, some 2,100 years ago.

Lady Li's body is reportedly the best preserved of long-buried people ever to be subjected to a full-fledged autopsy. Her tomb was uncovered by Chinese archaeologists who found the silk-wrapped body had been placed inside an airtight coffin that was the innermost of six boxes packed in five tons of charcoal. The charcoal was completely surrounded by a layer of white clay and the burial was under more than 60 feet of earth.

This must have been a labor of love on the part of her husband, Li Tsang. The embalmers had done a remarkable job of preserving the remains; the flesh was still moist and the hair still well anchored in the scalp. The post-mortem examination, 21 centuries later, told much of her life story and determined that she had suffered from high blood pressure.

We doubt that loving husband had such an invasion of privacy in mind when he decided to preserve the corpse of Lady Li. We find the picture in Time revolting. It should give second thoughts to those misguided people who are now having their bodies quick-frozen and preserved for their second coming.

They'll probably be the dead guinea pigs in 3973.

The Lady Li rested in peace for two thousand years before Time caught up with her.

TOO FREQUENT FAMILIAR FACES

The editor is so sick of the stereotyped photos that cover the opening of a new business, or almost anything else being opened, he'd welcome suggestions that might afford a bit of variety for his news columns.

You know the regular format. A new store, or church, or industry, or anything else, is having an opening and so a ribbon must be cut, or in the case of a ground-breaking ceremony a shovel must bite the earth. So the newspaper is asked to have a photographer present and he puts in an appearance even though he's aware the picture he takes will be a dud.

You don't have to be an editor to know what kind of a picture will report the grand opening. There'll be a flock of local politicians flashing their best smiles while grouped around the guy who's cutting the ribbon or doing the spade work. He may be the MP, the MPP, the mayor or reeve, and the number of times he goes through his act for the great delight of the paper's readers depends only on the number of grand openings being held in his jurisdiction.

The news picture covering that opening will be totally non-informative as to what is being opened. Whether it is a store, a bridge, a hall or what have-you, the reader will get only a view of the group of promoters and local politicians who have assembled for the occasion.

That's the way the ball bounces and it's not necessarily the fault of the photographer if that official group grows so large he can't take a close-up. He's got to move back farther and farther with his camera as more and more people get into the picture and his lens can't encompass them all. The farther back the camera and the larger the group, the less likely a good picture can be supplied the newspaper.

Perhaps it's asking the impossible but our editor would be tickled to see a new format adopted for photographing openings. We imagine a lot of other editors are stymied by the same problem.

He's sick unto death of having to run practically the same picture of the same mayor, or reeve, or whomever, going through the same motion of cutting a ribbon while flanked by almost everyone else who happens to be present when the ribbon is cut. He'd like to see the photographer allowed

(Continued on Page 3)

Dining Out ?

Plan To Attend The

ANNUAL SUPPER

ST. WILLIAM'S PARISH

MARTINTOWN

Sunday. Sept. 23rd

(4.30 - 8.00 p.m.)

and enjoy a complete homecooked turkey dinner at a cost you can't afford to miss

$2.00 per adult

$1.50 per student

$1.00 per child (10 yr. and under)

$8.00 maximum per family

Rev. Lionel Cloutier

NEWS OF INTEREST FROM MAXVILLE AND SURROUNDING DISTRICT

Delegates from the Maxville Manor attending the annual 3-day convention of the Ontario Homes for the Aged in Toronto, were Mr. and Mrs. AllanVallance, Mrs. Rita Buzek, Mrs. Margaret Mutch, Mrs. Diane Sabourin, Mrs. J. N. Fitzgerald, Mrs. Agnes Campbell, and Mrs. Gladys Durocher.

The service at St. Michael's Anglican Church for this the 14th Sunday after Trinity will be at 7 p.m.

Mr. Henry Reid of Langley, BC, formerly of Riceville, called on Mr. and Mrs. John F. Sinclair and family, and also visited friends in the Maxville Manor.

Mr. and Mrs. Keith Franklin and family, and Mrs. J. N. Fitzgerald recently attended the christening of Judith Robin, daughter of Mr. and Mrs. Harvey Leroy of St. Eugene. Rev. E. McColl conducted the service in St. Paul's Anglican Church, Barb.

Mr. and Mrs. Lorne Webb of Goderich, spent several days visiting Mr. and Mrs. Keith MacDougall .

A new display of paintings, by Anthony Paskell, is on view in the Maxville Public Library—come in to see.

GUIDES RUMMAGE SALE

The Maxville Girl Guides will be having their annual fall rummage sale in mid-October. Please remember to sort out the winter clothes and save anything they could use—also books, magazines, toys, china, etc.

LANCASTER

Mr. and Mrs. Gaetan Dubeau and son Mark of Edmunston, NB, spent the weekend with their respective parents here.

M. D. McIntosh spent the weekend with his brother Ken McIntosh, Mrs. McIntosh and family, at Grandmere, Que., and called on his brother Glen, Mrs. McIntosh and family at Beaconsfield, Que., where they have recently been transferred from Ottawa.

Mrs. Edith McEwan left by plane on Tuesday for her home in Dauphin, Man., after spending the summer with her sister, Mrs. Harry McLeod.

Mrs. Raad of Fort Myers, Florida, spent some time visiting her cousins Mr. and Mrs. John Fourney and other relatives in the vicinity.

Mr. and Mrs. Andre Maheu, spent Sunday with Mr. and Mrs. Fern Theoret and family on their return from a wedding trip to Niagara Falls.

Roy Calder of Montreal visited Mr. and Mrs. Donald McLachlan on Saturday.

Miss Roseanne Cumming, RN of Kingston, spent the weekend with her parents, Mr. and Mrs. MacNaughton Cumming and family.

Recent visitors with Mrs. T. Scott Fraser included her brother Arnold and Mrs. McKell, Donald McKell and daughter of Howick, Que.; Mr. and Mrs. Willis Anderson of Hamilton; McKell Fraser of Ottawa and her niece Mrs. Alice Smallwood, Pointe Claire.

Mrs. Russell Craig of Toronto visited her parents Mr. and Mrs. Ross Fraser over the weekend.

Mrs. Harry McLeod had her daughters, Mrs. Blake McKendrie, Mr. McKendrie of Elginburg and Mrs. Charles McGuire and Mr. McGuire of Cornwall on Saturday.

Mr. and Mrs. Rheal Dubeau of Montreal spent the weekend at Lancaster.

Some of the students who left this area to further their education are Bonnie McLeod to Ottawa, Beth Ross to Kingston; Malcolm Cumming, Stephen Fiege and Grant Pattingale to Toronto and from Williamstown, Neil McLennan to Kingston and Michael Lefebvre to Toronto.

Miss Margaret Brownlee of Ottawa spent the weekend with Mr. and Mrs. D. A. Cameron, South Lancaster.

Rambling . . .

(Continued from page 2)

to use his imagination. The object being opened often must be more newsworthy than the person invited to officiate at the opening. There must be more interesting pictures at most of these openings than of the group in attendance.

Mind you, this isn't only a local problem. Our local politicians aren't more insistent on getting into the picture than those anywhere else. It's a practice used universally; but it's poor journalism, a bad habit that we'd like to see eradicated.

Every opening should be original and the camera should emphasize just that.

The Weeklies . .

(continued from page 2)

not available from previous census, shows only two per cent of our farms operated by corporations. On the other hand, 92 per cent of farms were operated by private individuals and the remainder by partnerships and other types of organizations.

Of course, it is realized that with modern equipment not as many farmers are required to provide our foodstuffs. Nevertheless, a 24 per cent drop in five years is disturbing and if the decline continues at that rate the economy could be in trouble.

—Dutton Advance

AUCTION SALE

CATTLE, MACHINERY and PRODUCE

on the farm of

MARCEL D'AMOUR

St. Thomas Road

4 miles west of Rigaud

SATURDAY, SEPT. 22, 1973

12.30 p.m.

TERMS—CASH

Marcel Major, Auct.

North Lancaster Tel. 613-347-2955

38-1c

A MAJOR OIL COMPANY

REQUIRES A MAN

TO TAKE OVER

An established sales agent business in the Alexandria area. We offer over average commissions, good equipment, top quality products and full support. Although experience in petroleum products would be preferable, we will accept applications from individuals with the ambition to become independent business men.

Reply in confidence to

P.O. Box 1013, Alexandria, Ont.

ATTENTION: MR. G. A. VILLENEUVE

36-4c

THE GLENGARRY PIPE BAND and DANCERS

PRESENT

A BREATH OF SCOTLAND

STARRING

"WEE ALEX" FINLAY

— and —

THE ROYAL CLANSMEN

With a partly familiar, partly new cast

Including Will Starr and Grant Frazer

In an evening of songs, music and hilarity

THE HIGH SCHOOL, ALEXANDRIA

TUES., NOV. 13, 8:30 p.m.

ALL SEATS RESERVED — $3

Tickets at — Danskins, Maxville, Hub, Alexandria; Glen Hardware, Lancaster, Stores at Fassifern, Dalkeith, Glen Sandfield, Dunvegan. Or from any Band member or dancer

38-1c

Pinto foods

Opening Sale Specials

Drawing Daily For a Cake Donated by Lanthier Bakery

FREE
One 24-oz. loaf of Weston
SLICED BREAD
with the purchase of two 24-oz. loaves at the regular price

FREE
one 26-oz. bottle of
PEPSI COLA
with the purchase of two 26-oz. bottles (plus deposit), at the regular price

SCHULERS PLAIN
POTATO CHIPS
Special Pack 9-oz. bag 39c

FASCINATION
ICE CREAM
½ gallon cont. 69c

MIR
LIQUID DETERGENT
24-oz. cont. 2 for 49c

TANG ORANGE FLAVOR
CRYSTALS
pkg. of 4x3¼ oz. 69c

PINTO FOODS

WILL BE OPEN FROM 8 A.M. TO 11 P.M.
SEVEN DAYS A WEEK

ALEXANDRIA IGA FOODLINER



WE GIVE GOLD BOND STAMPS

PLENTY OF FREE PARKING

OPEN TILL 10 P.M. FRIDAY EVENING

AIR CONDITIONED FOR YOUR SHOPPING COMFORT

Boneless, cut from the beef hip TOP ROUND STEAK ... lb.	1.69	U.S. No. 1 Fresh TOMATOES ... size 6x7	29c
Cut from the beef hip SIRLOIN TIP ROAST ... lb.	1.69	South African Outspan Valencia ORANGES, size 138 ... doz.	69c
Fresh Ground BEEF ... lb.	95c	Canada No. 1 Ont. Grown Yellow COOKING ONIONS, 3-lb. bag ea.	39c
Top Valu, Vac. Pk. 1 lb. pkg. SKINLESS WIENERS ... pkg.	79c	Aylmer Fancy TOMATO JUICE ... 48 oz. tin	35c
Top Valu, Vac. Pk., 1 lb. pkg. SLICED SIDE BACON ... pkg.	1.25	Cashmere, White or Asstd. Colors BATHROOM TISSUE, pk. 6 rolls	75c
Farmer John Linkies, 8 oz. pkg. ALL BEEF SAUSAGE ... pkg.	59c	Glad GARBAGE BAGS ... pkg. of 10	55c
California Flaming Red TOKAY GRAPES ... lb.	38c	Nabob GROUND COFFEE ... 1 lb. bag	89c
Canada's Fancy McINTOSH APPLES ... 3-lb. bag	89c	York Frozen Concentrated ORANGE JUICE ... 12 oz. tin	29c
Golden Yellow large labelled BANANAS ... lb.	14c	Top Valu (Ont. stores only) MARGARINE ... 1 lb. print	18c

The 1974 cars are at your Ford and Mercury dealers. See them beginning Sept. 21.

And look for them in the special colour brochure in the magazine section of your weekend newspaper.

Make sure you get down to your Ford dealer. You'll see the complete line of 1974 Ford cars. Ford Mustang II . . . a completely new kind of Mustang. The new, improved Ford Pinto. The new 1974 mid-sized Torino, compact Maverick, the full-sized quiet Fords and the elegant Thunderbird. Look at them closely. You'll find the closer you look, the better we look.
See your Ford dealer.

Ford Mustang II. Look what we've done to that car... We've made it smaller, more luxurious and more exciting than ever!

September 21st is the first day of the year of the cat. The all-new Cougar highlights the full line of 1974 cars from Mercury. There's Comet, Mercury's economical compact. Smooth riding, mid-sized Montego. Full sized Mercury Meteor and the elegant Mercury Marquis. No matter what kind of car you're looking for, you're looking for this. This is Mercury for 1974.
See your Mercury dealer.

1974 Mercury Cougar. Totally new for '74. A new dimension in size and space. Because Cougar luxury deserves a little more room.

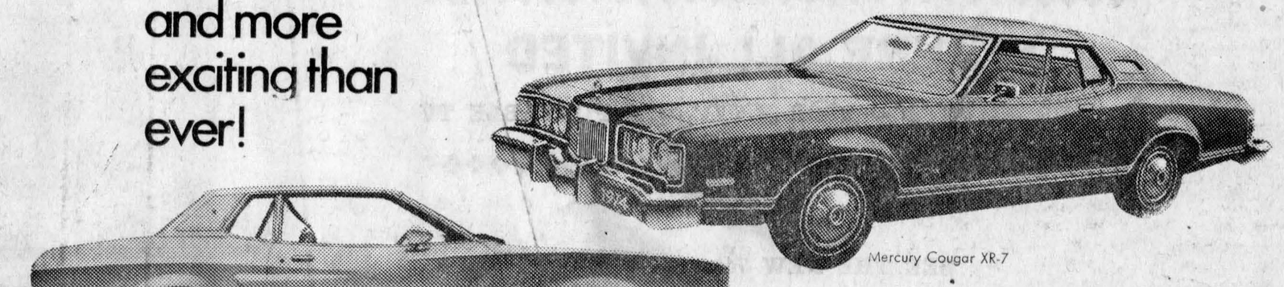

Mercury Cougar XR-7

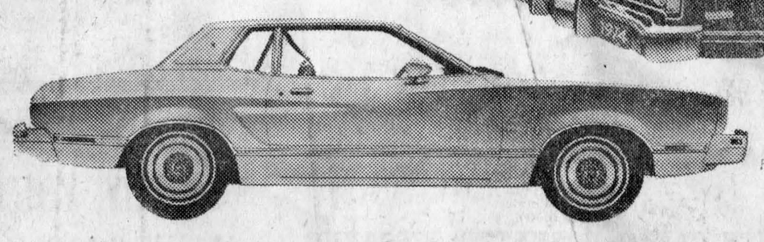

Ford Mustang II Ghia

FORD

Visit your Ford and Mercury dealers September 21

MERCURY

Interscholastic Football Teams Swing Into Action This Week

Schedules for the senior and junior Glengarry-Prescott football leagues have been issued by Bernard Julien of Maxville High School, the convener. The seniors will play on Fridays and the juniors on Thursdays, starting this week.

Senior Schedule

Friday, Sept. 21, 2.00 p.m.—Hawkesbury at Maxville; VCI at Rockland; Plantagenet at Casselman; Glengarry at Char Lan.

Sept. 28—Casselman at Hawkesbury; Maxville at Plantagenet; Char Lan at VCI; Rockland at Glengarry.

Oct. 5—Hawkesbury at Rockland; VCI at Maxville; Plantagenet at Char Lan; Glengarry at Casselman.

Oct. 12—Char Lan at Hawkesbury; Maxville at Glengarry; Casselman at VCI; Rockland at Plantagenet.

Oct. 19—Hawkesbury at VCI; Rockland at Maxville; Glengarry at Plantagenet; Char Lan at Casselman.

Oct. 26—Hawkesbury at Plantagente; Maxville at Char Lan; VCI at Glengarry; Casselman at Rockland.

Nov. 2—Glengarry at Hawkesbury; Casselman at Maxville; Plantagenet at VCI; Char Lan at Rockland.

Nov. 9—Sudden death play-off between 1st and 2nd place teams at home of 1st place team.

N.B.—On Friday, September 28, all schools in the Stormont, Dundas and Glengarry County Bd. of Ed. have a professional development day (no school)—it will be up to these schools to make special arrangements to play on another day—this includes notification of officials—the three schools are Maxville, Glengarry, Char Lan.

Junior Schedule

Thursday, Sept. 20 — VCI at Hawkesbury; Plantagent at Maxville.

Sept. 27 — Maxville at VCI; Hawkesbury at Plantagenet.

Oct. 4—Plantagenet at VCI; Hawkesbury at Maxville.

Oct. 11—Plantagenet at Hawkesbury; VCI at Maxville.

Oct. 18—Hawkesbury at VCI; Maxville at Plantagenet.

Oct. 25—VCI at Plantagenet; Maxville at Hawkesbury.

Nov. 1—Play-off—Sudden death final between 1st and 2nd place teams at home of 1st place teams.

Bernard Julien, convener, Maxville High School, Tel. 527-2131, res., 534-2749.

Two Ottawa officials per game; including play-offs.

A copy of the senior regulations and information is included; most of the points apply to the junior league.

Starting time for junior games 3.35.

AUCTION SALE

Saturday, September 22

STARTING 11 A.M.

IN THE VILLAGE OF MARTINTOWN

HOUSEHOLD EFFECTS, ANTIQUES

8 piece dining room suite; chesterfield 2 pcs.; piano; antique drop leaf table; Admiral TV; bedroom suite; chrome kitchen set; refrigerator; electric stove; odd chairs; tables; lamps; sewing machine; dishes; pots; pans; electric appliances; crocks; sealers; many, many other articles.

NOTE: The above items, are in excellent condition, the sale includes many small interesting pieces.

TERMS — CASH

HAROLD BROWN, Auctioneer, Tel. 932-7925
BUD and DOROTHY NICHOLSON, Proprietors

HOME IMPROVEMENT BEGINS WITH BUILDING SUPPLIES AND LUMBER

FOR ALL YOUR BUILDING NEEDS

CONTACT

Lancaster Lumber and Fuel

Tel. 347-3486 Lancaster

ALL TYPES OF FUEL OIL

No. 1 and No. 2 — Also

DIESEL FUEL OIL

All types of heating and construction contracts arranged

Ladies' Broomball Needs Teams

Teams are needed to fill the league for ladies' broomball again this year and a meeting will be held at the Legion Hall on Thursday, September 27th to organize. All interested in this sport are asked to be present or contact Mrs. Hughes at 525-3134 for information.

NEW LOCATION

46 Main St. N.

DUBEAU Upholstering

A complete Upholstering Service

Free Pickup and Delivery within 25 miles of Alexandria

Tel. 525-2235

32-tf



BUSY SEASON AHEAD—Alexandria District Minor Hockey Association held its first fall meeting Tuesday night. Seated left to right are secretary, Mrs. Shirley Gagnon and President Jim Baker. Standing, Treasurer Rupert Epp and Mrs. Ernie Etherington, Vice-President.

—Photo by Mrs. Mervyn MacDonald

Pine Grove Team Won Soccer Championship Of Glengarry

After finishing in second place during the regular schedule Pine Grove won the Glengarry Soccer Championship by winning five straight play-off games. In semi final play Dalkeith knocked off first place Lochiel two games to one; while Pine Grove defeated Greenfield, setting the stage for the final series.

Under the guiding hand of coach Barry MacSweyn and despite the loss of centre forward Donnie McLeod with a broken ankle, Pine Grove won the first two games two to one and seven to one. The third game was hard fought and into the third period of overtime when Lynn Morrison scored for Pine Grove to win the game and the cup.

Members of the Pine Grove team: Harold MacCrimmon, Bill, Tom and Leroy Robinson, Donnie MacLeod, Benton Goodman, Duncan Campbell, Lyn Morrison, Allan Nixon, Allan Barton, Danny Collier, Bruce Campbell and Hugh MacGillivray. Coach Barry MacSweyn, Manager John MacCrimmon, Trainer Keith MacGillivray.

Trap Shoot Results

The Alexandria Rod & Gun Club held its annual fall shoot-off last Sunday, Sept. 16th on the trap grounds across from Hill Top Ranch on the Eigg Road.

It was a very successful shoot, with 29 members competing in four classes of shooting; Double A class, A class, B class and Doubles class.

Winners were:

Double A: 1st, Bruno Major, Williamstown; 2nd, Earl Bradley, Alexandria; 3rd, Domingo Binaday, Lancaster.

A Class: 1st, Harry Franklin, Alexandria; 2nd, Don Willard, Alexandria; 3rd, Dick Moore, Alexandria.

B Class: 1st, Fred Deschamps, Green Valley; 2nd, Miles Major, Williamstown; 3rd, Debbie Kirkwood, Roxboro, Que.

Doubles; Bruno Major, Williamstown.

Junior B Hockey Has 34 Game Schedule

The St. Lawrence Junior "B" Hockey League held their annual meeting September 11th at the Morrisburg Civic Centre, with all teams in attendance.

The league executive consists of the following: Alex English, president; Murray A. Ball, vice-president; Miss Lynne O'Brien, secretary-treasurer and statistician plus one member from each member team in the league.

The schedule will begin Friday, November 2nd with a 34 game schedule on an interlocking situation between the north division teams of Alexandria Glens, Winchester Hawks, Metcalfe Jets and Embrun 72's; and the south division teams of Cardinal Broncos, Prescott Saints, Morrisburg Lions and Spencerville Bruins.

Golfers Played In Annual Calcutta

Members of the Glengarry Golf Club played their last competition of the season Sunday under unpleasantly cool conditions. Eight teams of two men and a lady played in the annual Calcutta and more than $400 went into the pot in bidding for the various teams.

Finishing first was the unit of Rejean Theoret, Gilles Houde and Susan Amelotte. In second spot, were Lloyd McHugh, Gordon Gallant and Cecile Sabourin. Placing third was the team of Ken McDonald, Roma Amelotte and Betty Winegarden.

COMPLETE STOCK

Bar Sets — Royal Albert Bone China
Assorted Lead Crystal — Evangeline Pottery
Figurines — Longine and Wattnauer Watches
Wedding Bands and Diamond Rings
Gents' and Ladies' Rings — Family Rings on order
Costume Jewellery — 25th and 50th Anniversary Gift
Certified Watchmaker — Repairs completed on premises — Also Ring Sizing and Engraving

DESROSIERS & HOPE JEWELLERS

MAIN STREET, ALEXANDRIA TEL. 525-2339

38-1c

Formation Of Minor Hockey Association In Charlottenburgh Is Postponed

At a meeting held on Tuesday, September 18th it was decided not to proceed with the formation of a minor hockey association for the Township of Charlottenburgh this year.

Those interested in participating in a minor hockey program are asked to enrol at either Maxville or Alexandria. Those already registered in Charlottenburgh will be receiving refunds.

To check which association players are eligible for, they should contact either Alexandria or Maxville. The dividing line is roughly, two lots east of Summerstown Station Road from the St. Lawrence River to Kenyon Township, those residing east belong to Alexandria and west of this line to Maxville.

LALONDE General Store

MAPLE LEAF LOOSE WIENERS ..... lb. 59c
MAPLE LEAF WIENERS, box of 12 lbs. .... lb. 55c
FRESH LEG OF PORK, End Cut ..... lb. 85c
FRESH LEG OF PORK, Centre Cut ..... lb. 95c
NABOB GROUND COFFEE ..... lb. 89c
CATELLI VERMICELUI, Reg. 27c, 12 oz. Special 19c
CORONA ASST. DRINKS, 30 oz. plus dep., 12 for 1.39
WHITE BREAD, Sliced, 24 oz. ..... 4 for 99c

525-1424 117 MAIN SOUTH

WE DELIVER

MINISTRY OF REVENUE

THE ASSESSMENT ACT, R.S.O. 1970, SECTION 40 (5)

NOTICE OF ASSESSMENT FOR PURPOSES OF TAXATION IN THE YEAR 1974

To the owners and tenants of properties located in the United Counties of Stormont, Dundas, Glengarry and the United Counties of Prescott and Russell.

(a) the last date for appealing assessment—October 31st, 1973.

(b) the 1970 assessment roll, as updated, may be examined at your local municipal office or may be discussed with the Assessment Commissioner or an assessor in this office during regular hours.

Cornwall Regional Asesment Office
132 Second Street East
Cornwall, Ontario.

GRAND SHOWING OF THE 74's

— AT —

Glengarry Motor Sales Ltd.

68 MAIN ST. SOUTH — ALEXANDRIA

Thursday Night, September 20th

YOU'RE ALL INVITED

REFRESHMENTS — DOOR PRIZE — A PORTABLE TV

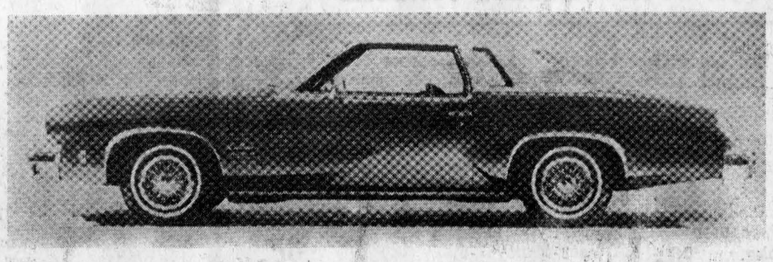

SEE THE NEW 74's

OLDSMOBILES TORONADA 98, 88, CUTLASS, OMEGA

CHEVROLETS NOVA, VEGA, MONTE CARLO, CORVETTE, BISCAYNE, BELAIR, IMPALA, CHEVELLE

CHEVROLET TRUCKS

IF YOU'RE IN A MOOD TO BUY, YOU'LL FIND MANY GOOD BARGAINS IN NEW AND USED CARS

FOR MORE INFORMATION CONTACT

LIONEL (Gidou) LEROUX, President and Sales Manager

JACQUE TITLEY, Sales Representative

RANALD MacDONALD, General Manager

- Social and Personal -

Misses Violet and Frances Kelly of Montreal spent the weekend with Mrs. Howard Kelly.

Dr. D. J. Dolan leaves this weekend for a holiday in the West. He will spend four days in Saskatoon before going on to Comox, BC, to visit with his daughter, Mrs. Ed Goski, Mr. Goski and family.

Mrs. Albert Levac, Remi Levac and Miss Jocelyn Lamy of Verdun have arrived home after spending a holiday in New Brunswick, Orleans and Ste Anne de Beaupre.

Mr. and Mrs. Roger Lanthier and daughter Manon have moved from Dalkeith and are residing in Alexandria.

Mr. and Mrs. Jim MacDonald of Toronto spent a weekend with Mr. and Mrs. Robert McGillis, Glen Robertson. Mr. and Mrs. Gilbert Nevin and Mr. and Mrs. Charles Sheed and Leonard McGillis all of Montreal, spent Wednesday with them.

Recent visitors with Mr. and Mrs. W. R. MacLeod, Bonnie Brier, were Mr. and Mrs. R. L. Towne, Murray Hill, NJ; Mrs. S. Holland, Ottawa; Miss Harriet Campbell, Alexandria. On Sunday they had Dr. and Mrs. J. G. MacLeod, Finch; Mr. and Mrs. Donald MacLeod, Ian and Robin of Ottawa and Mrs. Lloyd MacMillan, Glen Sandfield.

Miss Ann C. Macdonald and Miss Millie McKinnon were in Washington recently where they attended the golden jubilee ceremonies of Sister Marie MacDonald. They also visited with Dr. and Mrs. Richard Delaney at Silver Springs, Maryland.

Mr. and Mrs. Ian Maclaren and sons Grant and Bruce of Ottawa spent the weekend with Mr. and Mrs. Arthur Maclaren.

Mr. and Mrs. Lowe Watkins of Nashville, Tenn., were Newscallers on Tuesday.

HALL OF CARDS
WEDDING INVITATIONS
15½ Second St. East
Cornwall
39-0p



ANOTHER BIG SCCCESS—The show, like the antiques, improves with age it seems, officials of Glengarry Historical Society report. The show was the most successful to date with an attendance of almost 500 calling in to buy or just to admire the beautiful displays of several dealers. Admiring some of the pieces are Mrs. Duncan Grant, at left, Society President who holds a vegetable dish and Chairman of the event, Mrs. Vernon Crowley, at right inspects a moustache cup. One of the dealers at the exhibit looks on.

—Photo by Mrs. Mervyn MacDonald

Church Services

The Services of Worship for the United Church of Canada for Sunday, September 23rd, are: Alexandria 9.30 a.m.; Glen Sandfield and East Hawkesbury, at East Hawkesbury, 11.15 a.m.; Dalhousie Mills, 2.30 p.m.

Services for the St. Lawrence Pastoral Charge are: Knox United, Lancaster, Sunday School and Youth Forum 9.30 a.m.; St. Andrew's United, Bainsville 11 a.m.; Salem United, Summerstown, 7.30 p.m.

Engagements

MacDONALD—DUVAL

Mr. and Mrs. Mervyn MacDonald of Laggan are happy to announce the engagement of their only daughter, Trudy Colleen, to Robert B. Duval, son of Mrs. Clarisse Duval of Vankleek Hill. The marriage will take place in October at St. Gregory's Church, Vankleek Hill.

Draw Winners

Winners of the McCrimmon LOBA annual raffle were picked at their social evening on August 27th in McCrimmon Hall. First prize, lawn lounge, was won by Mrs. George Fulton; 2nd, Mrs. Neil Blair; 3rd, Miss Anna Williams; 4th, Mr. Duncan Malcolm MacLeod; 5th, Mrs. James MacGillivray; 6th, Miss Bonnie MacLeod; 7th, Mrs. Fergus MacRae; and 8th, Mrs. Ann Kennedy, Vankleek Hill.

St. Raphael's CWL Plan Pilgrimage To Oka In October

St. Raphael's CWL held the September meeting on Tuesday in the church hall. Rev. M. J. O'Brien offered mass prior to the meeting. Mrs. Marie McDonald chaired the business part of the meeting and called on several to give their reports.

Mrs. Lorraine MacDonald, Family Life convener moved a motion that as of January 1, 1974, the CWL would give a gift of a crucifix or house blessing to all newly weds in the parish.

Mrs. Mae Levert, Church Life is organizing a pilgrimage to Oka on October 10th. Also plans were finalized for visits to patients in The Villa on a regular basis. On October 6th there will be a Youth Mass in honor of the World Youth Day of Prayer.

The committee in charge of the social event for September at Green Valley Pavilion announced that due to circumstances the September 30th date has been cancelled and November 9th has been reserved for a Harvest Dance. However the draw on the quilt and rug which was to have taken place on September 30th will be drawn on that date at St. Raphael's Centre after the 10.15 mass.

Mrs. Mae Levert and Mrs. Cecile Poirier were appointed leaders to attend a Home Economics training school in Alexandria on September 27 and 28.

Mrs. Marie McDonald said the CWL would be sponsoring the Brownies and Girl Guides. The Brownies under Mrs. Mary Lambert and Mrs. Clair Major meet in the church hall on Wednesday nights and the Girl Guides under Mrs. Karen Macdonell and Mrs. Mary McKenzie meet on Thursday nights.

Study Ruins At St. Raphael's

The September 6th meeting of the Glengarry Historical Society was held at St. Raphael's Church Hall. Father O'Brien gave a most interesting talk on the building of the new Church and the Restoration of the ruins of the old church.

There is a beautiful blending of the old and new and it is the hope of those responsible for the restoration that this lovely retreat will be used by people of all creeds as a place of peace and tranquility. The old ruins will be in the form of an open forum with benches set amongst flowers and trees.

After Father O'Brien's talk we were shown over the church and the ruins and served a most delicious lunch by the ladies of St. Raphael's parish.

The next meeting of the Glengarry Historical Society will be held in the Board Room of the Agricultural Representatives office, Alexandria, at 8.30 p.m. on Thursday, October 4th. The guest speaker will be Major Sheldon Carrol, Curator, Numismatic Collection, Bank of Canada, Ottawa.

Couple Wed In Alexandria

DESCHAMPS—MULLEN

A lovely summer wedding was solemnized in St. Finnan's Cathedral on Saturday, July 21st, at 1 p.m. in a double ring ceremony when Bertha Mary Margaret Mullen became the bride of Real Joseph Deschamps. Rev. Leo McDonell celebrated the nuptial mass and performed the wedding ceremony. Pink and white gladioli adorned the altar. Organ selections were played and sang by Sisters Laurette Brodeur csc and Kathryn Cameron csc. Among those chosen by the bride were "Edelweis" from the Sound of Music and "Ave Maria".

The bride is the daughter of Mr. and Mrs. John Mullen of Glen Nevis and the groom is the son of the late Mr. and Mrs. Albert Deschamps of Montreal.

Given in marriage by her father the bride chose a floor length gown of white satin trimmed with appliques of lace and seed pearls, short train, empire waist, mandarin collar, puffed sleeves ending in a cuff, forming a point over wrist. A cluster of white flowers held her waist length tiered veil of tulle illusion and she carried a cascading bouquet of pink sweetheart roses and white stephanotis.

Mrs. Durochie as matron of honor for her sister was in a floor length gown of deep pink and Mrs. Deschamps as bridesmaid wore floor length gown of pale pink. Both carried bouquets of pink and white carnations, also pink flowers in their hair. Little Debbie Mullen niece of the bride as flower girl wore a floor length gown of mauve, with mauve flowers in her hair and carried a basket of white and mauve carnations.

Albert Deschamps brother of the groom was best man and guests were ushered by Gerald Deschamps also brother of the groom.

A reception followed at Alexander Hall. Preceding dinner grace was recited by Father Leo McDonell, also many toasts were tendered the bride and groom, among them one by Father Leo McDonell which told of a favorite wish of the bride to be married in the church that her parents had been.

Master of ceremonies was Mr. Mulcahy of Montreal who also supplied the music for dancing.

Later Mr. and Mrs. Deschamps left for their wedding trip to the New England States and the seaside of Ogunquit, Maine. The bride travelling in a pink lace dress, with white accessories and her corsage was white sweetheart roses.

They will reside in Montreal.

Elio G. Gualtieri O.D.
Doctor of Optometry
Every Saturday
8 a.m. to 6 p.m.
39 Main St. North
above Sauve Real Estate
For appointment Tel. any day
from 8 a.m. to 6 p.m.
Tel. 525-1987
27-tf

McDonald Mechanical and Welding Reg'd.
MOBILE FIELD SERVICE
GEORGE McDONALD, PROP.
P.O. Box 67, Green Valley, Ont. Tel. 525-1562
37-4c

VIANDES
SABOURIN
MEATS
G. SABOURIN, Prop.
Main St. South — We Deliver — Tel. 525-1818

UTILITY CHICKENS, 5-lb. up	lb.	69c
LEAN MEATY SPARE RIBS	lb.	99c
MAPLE LEAF PICNIC HAM	lb.	89c
MAPLE LEAF BACON, Vac. Pk.	lb.	1.29
MEATY PORK HOCKS	lb.	59c
BLADE OR CHUCK ROAST BEEF	lb.	99c
LOOSE WIENERS	12-lb. box	7.79

We Specialize in Custom Cutting and Wrapping

Border Drive-In
CURRY HILL, ONT.
FRI., SAT., SUN. SEPT. 21, 22, 23
"THE ROOMMATES"
— ALSO —
"DUEL OF THE IRON FIST"
— PLUS —
"THE BIG BUST-OUT"
RESTRICTED
FRIDAY, SATURDAY, SUNDAY SEPT. 28, 29, 30
"EVERYTHING YOU ALWAYS WANTED TO KNOW ABOUT SEX BUT WERE AFRAID TO ASK"
"ACROSS 110th STREET"
"WHAT DO YOU SAY TO A NAKED LADY?"
RESTRICTED

Atlas Specials
EFFECTIVE TILL SEPTEMBER 30th

Alberto VO 5, 7 oz. Reg. 1.89 Special	1.14	Pals Vitamins, 100's Reg. 4.93 Special	2.73
Cepacol, 22 oz. Reg. 1.84 Special	99c	Pardec Liq., 16 oz. Reg. 3.75 Special	2.24
Jean Pierre Hairbrush Reg. 3.49 Special	1.97	Phisoderm Skin Cleanser, 5 oz., reg. 1.85 Special	1.08
Listerine, 30 oz. Reg. 2.19 Special	1.44	Close Toothpaste 100 ml, Reg. 1.28 Special	76c
Q Tips, 270's Reg. 1.79. Special	1.04	Softique Bath Oils, 5 oz. Reg. 2.79 Special	1.88

For excellent work and fast service have your pictures developed at
ALEXANDRIA DRUGMART
5 Main St. Tel. 525-2525

SKY-HI DRIVE-IN
FRI., SAT., SUN., SEPT. 21-22-23
"Trinity Still My Name"
— ALSO —
"THE OTHER"
Recommended as adult
FRI., SAT., SUN., SEPT. 28, 29, 30
"C. C. and Company"
Joe Namath, Ann Margret
"It's Super Stud!"
"B. S. I Love You"
Recommended as adult

The Official Preliminary of the
Miss Canada Pageant
WILL BE HELD ON
Saturday, October 6th
8 p.m. at
GENERAL VANIER HIGH SCHOOL
Cumberland Ave., Cornwall

Young ladies are invited to compete for the title of Miss Eastern Ontario

Entrants must be of good character and possess poise, personality, intelligence, charm and beauty of face and figure. Age on October 1st, not less than 18 years or more than 25 years and single. Completed a minimum of four years high school or equivalent by September 1st, 1973.

Following the crowning

Miss Eastern Ontario will be prepared for her appearance in the Miss Canada Pageant to be held in Toronto, Monday, November 5th.

Here's how you enter . . .
Telephone Cornwall Chamber of Commerce at 933-4004 for an appointment. You will be given more information on the Miss Canada Pageant and an entry form.

COULD YOU BE MISS EASTERN ONTARIO OR POSSIBLY MISS CANADA?
38-1c

MacGILLIVARY'S Outfitters
315 Clark Ave., Cornwall
Tel. 933-4867

BAGPIPES
HIGHLAND SUPPLIES
TARTAN
by the yard
Anything Scottish we have it
20-22-tf

R. RANGER
Plumbing and Heating
312 Main St. S., Alexandria
- OIL HEATING SYSTEMS
- BATHROOMS and FIXTURES
- WATER PRESSURE SYSTEMS

COMPLETE INSTALLATION
Tel. 525-2493 for Satisfactory Service
37-1c

Menard Fairway Centre
LIMITED
ALEXANDRIA TEL. 525-2207

YARN 3 and 2 ply Albertex yarn 4 for 97c	KNEE HOSE 100% stretch nylon, fits 9 - 11. 29c	MITTS Assorted children's gloves and mitts. 77c
MEN'S PANTS Washable pants in dark tones. Sizes 28 - 36. 2.47	BOYS' SOCKS 100% nylon stretch socks, fits 8½ - 10½. 41c	Heavy Flannelette SHIRTS Men's assorted plaids, all sizes in stock. 3.97
TODDLERS' BOOTS Clear vinyl over shoes for rainy days. Sizes 5-12. Snoopy designs. 2.99	BOYS' SKI JACKETS Schuss nylon, pile lined warm jackets. Size 8-16. 7.99	LADIES' SLIPPERS To clear, assorted slippers, all sizes. 1.00

WINTER WEAR
Ladies' and Children's lovely winter coats! Use our lay-away plan!

WINTER BOOTS
Come and see the new platform sole ladies' Boots. Choose them now while assortment is at its best!

AUCTION SALE
LIVESTOCK, FARM MACHINERY and FEED
The undersigned will offer for sale by Public Auction at
LOT 16, CON. 9, TOWNSHIP WEST HAWKESBURY
4 miles south-west of Vankleek Hill
1 mile west of the intersection of Highway 34 and 417
Saturday, September 29
AT 1 P.M.

LIVESTOCK: 41 head of Holstein cattle, consisting of 25 milch cows, 4 heifers, 2 yrs. old; 6 heifers 1½-yrs.-old; 5 spring heifer calves; bull, 2 yrs. old; 25 hens.
MACHINERY: Ford tractor diesel No. 2000; Ford tractor Dexta, diesel; M-F 3-furrow plow, trip beam; Ford 3-furrow plow; 2 sets tractor chains; M-H tandem discs, 32 plates; Int. tandem discs, 24 plates; drill seeder; 3-ph grubber; New Holland hay baler; M-F 3-ph mower (2 years old); Ford side delivery rake; 3-p.h. (like new); drag harrows; bale stooker; 2 good rubber-tired wagons and racks, 7 ton cap.; bale elevator, 24 feet; John Deere grain binder, 7 ft. cut; Dion threshing mill 22x32; M-F manure spreader p.t.o.; M-F tractor scraper; 3-ph blade; George White post hole auger, 12 in.; pulp trailer; 2 sets electric clippers; several electric motors; 6 hen cages; all small farm items too numerous to mention; Surge milker pump and 4 milking units; spray milk cooler, 12-can cap.; 16 8-gal. milk cans; M-F No. 9 hay baler (like new); Ford 2-furrow trip beam plow and drag harrow; Cockshutt manure spreader on rubber; M-F wheel rake; bale elevator, 24 ft. with motor; Feed: 3400 bales good hay; 400 bales straw.
Market sharing and subsidy quota for sale by applying to proprietor.

TERMS — CASH
CERTIFIED CHEQUE OR BANK REFERENCE
REASON FOR SALE—FARM HAS BEEN SOLD
RENE DUVAL, Proprietor, Vankleek Hill, Ont. Tel. 678-5227
MANSEL M. HAY, Auctioneer, Dalkeith, Ontario, Tel. 874-2597

Rev. Sylvester J. Theoret and the Parishioners
ST. LAWRENCE PARISH
CURRY HILL
Cordially invite you to their annual

HARVEST TIME SUPPER
SUNDAY
SEPTEMBER 23
to be held in
St. Lawrence Hall, Curry Hill
from 4 p.m. to 8 p.m.
This ad sponsored by the CURRY HILL BUSINESSMEN
38-1c

ST. LAWRENCE COLLEGE and GLENGARRY DISTRICT HIGH SCHOOL
of Applied Arts and Technology — Stormont, Dundas, Glengarry Board of Education

CONTINUING EDUCATION

COURSES LISTED BELOW WILL BE OFFERED AT G.D.H.S. IN THE EVENING STARTING THIS OCTOBER

1. **FARM FAMILY ACCOUNTING AND BUSINESS MANAGEMENT:** A series of 10 sessions of interest to both men and women
2. **UNDERSTANDING YOUR AUTOMOBILE:** Engine, Ignition and Electrical System, Cooling System, Transmission, Brakes, Steering, Fuel System
3. **BAGPIPING FOR ADULTS:** For beginners. Instructions will be given by Pipe Major McKenzie
4. **BALLROOM DANCING—BEGINNERS:** Cha-Cha, Fox Trot, Swing, Rhumba, Waltz, Merengue. Course given by Ecole de Marguerite et Andre
5. **BRIDGE:** Basic course in contract bridge. A series of 10 2-hr. sessions.
6. **CONVERSATIONAL FRENCH:** (1) Basic (2) Intermediate
7. **GENERAL CARPENTRY:** Construction technique, lathe work, cabinet making, project work.
8. **CONVERSATION SPANISH:** (1) Beginners (2) Intermediate
9. **FURNITURE REFINISHING:** Varnish removal, sanding, finishing
10. **DRAWING AND PAINTING:** An introductory course in art designed for the beginner but with enough flexability to interest the experienced
11. **GROUND SCHOOL FOR PROSPECTIVE PILOTS AND INTERESTED PEOPLE:** Simple mechanics of an airplane, use of the radio, navigational principles of flying, regulations of the air, meteorology
12. **PHYSICAL FITNESS AND RECREATION:** A variety of activities for men and women to suit your needs and interests
13. **SEWING:** Operations of machines, straight sewing, selection and preparation of patterns and materials, cutting, etc. Courses will be established in both French and English at different levels
14. **TYPING FOR PERSONAL USE:** The aim of the course is to develop skill in the use of a typewriter. The focus is upon areas that will apply this skill in practical as well as personal fields
15. **WEAVING:** Yarn theory, basic loom threading technique, weaving techniques, color and thread exploration, fabric design
16. **WELDING FOR FARM AND RECREATIONAL USE:** Basic oxy-acetylene and basic electric welding
17. **CONVERSATIONAL ENGLISH FOR BEGINNERS:**
18. **TAILORING:** For advanced sewers wishing to tailor jackets and coats
19. Additional Courses as requested by Organizations and Individuals

REGISTRATION: Mon., September 24 - Tues., September 25 - 7:30 - 9:00 p.m.

FEES: $15 per course, in general - at registration

TIMES: Tues. nights generally, beginning Tues., October 2nd

EUGENE CARDINAL, CHAIRMAN
Continuing Education
St. Lawrence College
933-6080 - Ext. 213

P. T. LLOYD, PRINCIPAL
Glengarry D. H. S.
525-3110

LE COLLEGE ST. LAURENT et L'ECOLE SECONDAIRE GLENGARRY
Arts Appliques & Technologie — Conseil d'Education des Comtes Stormont, Dundas et Glengarry

EDUCATION PERMANENTE

LES COURS SUIVANTS S'OFFRIRONT A L'ECOLE SECONDAIRE GLENGARRY, COMMENCANT en OCTOBRE

1. **COMPTABILITE:** Pour commerces et fermiers. Un cours de 10 sessions pour hommes et femmes
2. **MIEUX CONNAITRE SON AUTOMOBILE:** le moteur, le systeme electrique, l'ignition, le systeme de refroidissement, la transmission, les freins, le volant, le carburant
3. **CORNEMUSE POUR ADULTES:** Les cours pour debutants seront presentes par le Major McKenzie
4. **DANSE DE BAL — POUR COMMENCANTS:** Cha Cha, Fox Trot, Sewing. Cours donnes par l'Ecole de danses Marguerite et Andre
5. **BRIDGE:** Initiation au jeu de bridge. Une session de 10 sessions de 2 heures
6. **CONVERSATION FRANCAISE:** 1er et 2e cours. Le cours, si possible, sera donne pour commencants et des cours avances. Veuillez indiquer lequel vous preferez
7. **CHARPENTERIE:** Technique de construction, travail sur tours, ebenisterie, projet individuel
8. **CONVERSATION ESPAGNOL:** 1er et 2e cours. Le cours se donnera entierement en espagnol
9. **COURS DANS L'ART** de refaire et de finir les meubles
10. **DESSIN ET PEINTURE:** Cours pour debutants qui peut s'adapter aux inities
11. **INSTRUCTIONS EN CLASSE POUR PILOTES ET PERSONNES INTERESSEES:** Sujets a l'etude: les parties de l'avion, la radio, principes de navigation, reglements de l'air
12. **CULTURE PHYSIQUE POUR HOMMES ET FEMMES:** Activites variees pour repondre aux besoins et interets des hommes et des femmes
13. **COUTURE:** Cours offerts en francais et en anglais pour les debutants et les gens deja inities a la couture
14. Dactylographie **POUR USAGE PERSONNEL:** Ce cours se propose d'ameliorer votre habilete en dactylographie
15. **TISSAGE:** Technique de base pour tissage
16. **SOUDURE POUR FERMES ET POUR PLAISIR PERSONNEL:** Principes de base pour la soudure oxyacetylenique et electrique
17. **CONVERSATION ANGLAISE POUR DEBUTANTS:**
18. **OUVRAGE DE TAILLEUR:** Couture de manteaux, et d'habits
19. Autres cours qui repondront aux besoins d'individus ou de groupes

INSCRIPTION- lundi, le 24 sept. - mardi, le 25 sept. - 7.30 - 9.00 p.m.

FRAIS- $15 plus materiel si necessaire

TEMPS- Les mardis soirs generalement, commencent mardi, le 2 octobre

EUGENE CARDINAL, President
Education Permanente,
College St. Laurent
933-6080 — Ext. 213

P. T. LLOYD, Principal
Glengarry D. H. S.
525-3110

News from Here and There

DALKEITH

Mr. and Mrs. David Bradley and Douglas of New Brunswick, renewed acquaintance in the community with friends.

Misses Lorna MacRae and Theresa MacLeod, Glen Nevis, spent the weekend with Misses Mary and Ruth MacLennan.

Mr. and Mrs. Melvin Terry, and Mrs. J. K. Munroe attended the Riceville Fair on Saturday afternoon.

Mr. and Mrs. Dean Munroe, Cornwall, spent the weekend with Mr. and Mrs. J. K. Munroe and sons Allan and Johnnie.

Misses Lorraine MacLeod, Montreal, and Flora MacLeod, Ottawa, spent the weekend at their home here with Mr. and Mrs. R. D. K. MacLeod and George.

Friends, relatives and neighbors attended the christening of Vera Catherine daughter of Mr. and Mrs. A. K. MacLeod, at the Kirk Hill United Church, with a social gathering at the MacLeod home afterwards.

Mr. and Mrs. Rae MacGillivray and Mrs. John MacRae, Laggan and Dr. and Mrs. Donald MacLeod, Vankleek Hill, motored to Ottawa to visit John McRae on Sunday.

Miss Carol MacGillivray returned home from a three-week holiday in Europe. Miss Brenda MacGillivray, Ottawa, spent the weekend with her parents, Mr. and Mrs. Elbert MacGillivray. Carol accompanied Brenda back to Ottawa.

Mrs. R. A. Denovan, Mrs. J. R. Lunan and Mrs. J. K. Munroe attended the funeral of the late Boyd Johnson, formerly of Moose Creek.

The regular monthly meeting of the St. Columba Women's Missionary Society was held at the residence of Mrs. Evans MacGillivray on Thursday, September 13th, with ten members present.

Mr. and Mrs. Neil Blair motored to Mallorytown with Miss Mamie MacMillan and Mrs. Laura Stark, Alexandria, to visit friends and Mrs. Blair's sister, Mrs. Cecil Guild and Mr. Guild, during the week.

LAGGAN

Robert MacMillan flew to Vancouver Wednesday of last week to attend the marriage Friday evening of his cousin, Douglas McLeod and Mariette Kathleen Dunlop.

Mrs. William Compton is spending a couple of weeks with her brothers, W. D. and John R. MacNeil.

Mr. and Mrs. Lloyd Munro, Kingston, called on Mr. and Mrs. Neil J. McLeod on Friday. David Dolson, Montreal spent the weekend with them.

Jimmy Henry, London, was a recent visitor with Mr. and Mrs. Neil F. McCrimmon.

Mr. and Mrs. Norman Stewart and Mrs. Donald McLeod visited in Ottawa over the weekend.

Committee Seeking Site For Airfield

A seven-member committee representing the City of Cornwall and the United Counties was recently named to find a site for an air harbor and have it approved by the Ministry of Transport. The project would then be eligible for a grant of well over $100,000 toward construction of the airstrip.

Members of the Air Harbor Commission include two elected members of Counties Council and two nominated at large, one member of Cornwall Council and two city appointees at large.

Neil Burke of Cornwall, is chairman and other city representatives are Robert Franklin and Alderman Mat Holden. Representing the counties are Doug Baxter and Warden Gerard Massie, Alexandria; George Jackson of Iroquois and Reeve Harold Brown, Cornwall Township.

CUBS and SCOUTS

There will be a meeting Thursday, September 27th, at 7 p.m., in the Knights of Columbus Hall for parents of Cubs and interested persons in Alexandria.

This will be the annual meeting of the group committee. Registration of Cubs and Scouts is expected to take place the following week.

Volunteers 18 years or over required to act as leaders and assistants for Williamstown and area Wolf Cubs and Scout Packs. For more information call Mrs. Pilon 933-4472 or Mrs. Amell, 931-1641.

STRAW Wanted

CALL

HARRY RAE

514-238-5548

36-4c

AUCTION SALE

OF GOOD HOUSEHOLD FURNITURE and ANTIQUES

AT 1023 CAMERON St., HAWKESBURY, ONT.

NEXT TO UNIFORM FACTORY ON

Saturday, September 22nd

AT 12 NOON

ANTIQUES: 9 piece dining room suite; parlor table; upright piano good order; piano bench; library and desk; flower table; tea wagon; brass bed; bureaus; flower stands; 2 rocking chairs; 3 tables; 9 chairs; desk; dresser; suitcase; picture frames; wash stand; iron pot; crocks; jugs; butter bowl; copper boiler; kettle; dishes, other articles not mentioned;; arborite table and 6 chairs; electric ironer; 2 metal day beds; heavy-duty electric stove; Frigidaire refrigerator; Deep Freeze 20 ft.; step ladder; chairs; 4 jacks for raising buildings; garden tools; 3 drums; wall drill; tree trimmer; electric motor ¼ h.p.; steep post; quantity angle iron; 2 steel working benches; quantity bolts and nuts; steel gate 12 ft.; lawn roller; steel stand; sheets plywood; 2 sheets masonite; quantity steel pipes and fittings; copper pipes 3 ins. 10 ft. long and quantity fittings; steel chairs; rubber hose; wash tubs; flower pots; 30 ft. ex. ladder; quantity tools; vice; steel beam 41 ft., etc.

TERMS — CASH

ALBERT FAUBERT, Auctioneer, Tel. 525-2182, Alexandria, Ontario

OMER MENARD, Prop., Tel. 632-8708, Hawkesbury, Ont.

AUCTION SALE

CATTLE AND FARM MACHINERY

on the farm of

ALCIDE BRABANT

RIVIERE BEAUDETTE ROAD

3 miles west of St. Telesphore, 3 miles south of Dalhousie

Saturday, September 29

AT 1 P.M.

18 HEAD OF HOLSTEIN CATTLE: 11 milk cows; 2 yr. old heifer; 2 heifers, 18 mos.; 2 spring heifers; 2½ yr. old bull; bull, 18 mos.; milk quota, 2805 lbs.

MACHINERY: International W4 tractor; Massey Harris tractor, 22; Massey Harris 3 furrow plow; Massey Harris 2 furrow plow; International disc harrows, 28; 5 section smoothing harrows; Massey Harris seeder, 13 drills; rigole plow; scraper; Massey Harris hay mower, 7 ft.; Cockshutt side rake; International baler, 27; bale elecator, 24 ft.; McCormick Deering binder, 7 ft.; Dion thresher, 22x32; grain auger 20 ft.; 2 Cockshutt wagons with rack; International manure spreader; circular saw; 2 trailers; 2 fanning mills; litter carrier and track; scale; tools; 2 single unit De Laval milking machine; 10 8-gal. cans; pump; wood stove; electric stove, 36 ins.; pine cupboard; kitchen sideboard; beds; and many other articles.

TERMS — CASH

MARCEL MAJOR, Auctioneer, North Lancaster, Ont., Tel. 613-347-2955

AUCTION SALE

OF CATTLE AND FARM IMPLEMENTS

AT LOT 6, 9th CONCESSION CALEDONIA

3 miles west of McCrimmon's Corner, 2nd farm west of 417 Overpass on

Saturday, September 29th

AT 1 P.M.

37 head of Holstein cattle, consisting of, 26 milk cows; 4 heifers 18 mos. old; 5 steers 18 mos. old; bull 2½ years old; bull 18 mos. old.

Model D with loader; Case tractor Model C; tractor chain, ring type, 14x28; Int. 32 discs; seeder; fanning mill; drag harrow 12 ft.; land roller; bale elevator 24 ft. 100 ft. endless belt; 3 farm wagons with rack; Cockshutt side rake; Int. No. 46 baler with motor; grain box "Turnco 180 bus.; plywood grain box 180 bus.; grain auger 22 ft.; De Laval cream separator; 2 single unit De Laval milking machine complete with pump and motor; 16 8-gal. milk cans; strainers; 25 Beatty steel stanchions; 18 water bowls; litter carrier Beatty with 150 ft. track; Jutras litter carrier with 100 ft. track; electric clippers; hoof trimmer; band castrator; chains; silage fork; 12 good steel gates; water pump with gas motor; scraper; 15 elm planks; quantity cedar posts; trailer; electric fencer new; grease-gun filler; cow chains; water tanks; 2000 bales hay; quantity of furniture; scrap iron.

TERMS — CASH

ALBERT FAUBERT, Auctioneer, Tel. 525-2182, Alexandria, Ontario

GERALD OUIMET, RR1 Dunvegan, Ont., Tel. 525-3591

38-2c

NOTICE TO EQUIPMENT OWNERS

For

Winter Maintenance Operations

1973 - 74 Season

The following equipment is required:

TRUCKS: With minimum G.V.W. 42,000 (No saddle tanks on left side) for mounting power sanding units are required at the following locations:
3 Trucks, Hwy. 17 T.C. at Navan Road (Approximately 10 miles East of Ottawa).
1 Truck, Cumberland, Greely, Carlsbad Springs, Carp, Carleton Place, Iroquois and Long Sault.

TRUCKS: With minimum G.V.W. 27,000 (No saddle tanks on left side) for mounting power sanding units are required at the following locations:
2 Trucks, Alexandria, Winchester, Goshen.

1 Truck, Cumberland, L'Orignal, Navan Road, Avonmore, Lancaster, Long Sault, Morrisburg, North Gower, Bathurst, Stittsville, Almonte, Carleton Place, Carp, Cobden, Pembroke, Eganville and Carlsbad Springs.

LOADERS, Non-operated: Rubber tired with minimum ⅞ C.Y. bucket, non-operated at the following locations:
1 Loader: L'Orignal, Alexandria, Avonmore, Lancaster, Long Sault, Iroquois, Morrisburg, Winchester, Greely, North Gower, Stittsville, Carleton Place, Bathurst, Almonte, Cobden, Alice, Eganville and Carlsbad Springs.

LOADERS, Operated: Rubber tired with minimum 1-C.Y. bucket with operator at the following locations:-
1 Loader, Navan Road at Hwy. 17 T.C. (Approximately 10 miles East of Ottawa).

ALL LOADERS MUST CONFORM TO MANUFACTURERS' S.A.E. RATING FOR CAPACITY

Sealed Tenders on forms supplied by the Ministry will be received by the District Engineer up until 12.00 noon, local time:

Wednesday, October 10, 1973

Specification tender forms and envelopes may be obtained in person or by mail from the District Engineer, Ministry of Transportation and Communications, 530 Tremblay Road, Ottawa, Ontario K1G 0E4. Telephone: 745-6841.

The successful bidder must have P.C.V. License or apply for same within 7 days of being notified.

The lowest or any Tender, not necessarily accepted.

Ministry of Agriculture and Food

Ontario

T.R. Hilliard, Deputy Minister — Hon. Wm. A. Stewart, Minister

38-1c

K of C BINGO

EVERY SUNDAY

JACKPOT $80

DOORS OPEN AT 7.00 P.M. SHARP

ONTARIO HOUSING CORPORATION

AN AGENCY OF THE PROVINCE OF ONTARIO

DEVELOPMENT PROPOSALS ARE INVITED FOR CONSTRUCTION OF 20 SENIOR CITIZEN UNITS IN THE TOWN OF ALEXANDRIA ONTARIO

These units are to be sited on land now owned by the Corporation.

Proposal forms, specifications and information may be obtained from the Toronto offices of the Corporation. Proposals for this project will be received by the Managing Director of Ontario Housing Corporation, 101 Bloor Street West, Toronto not later than 2 p.m., E.S.T., Tuesday, October 30th, 1973.

The lowest priced proposal or any proposal will not necessarily be accepted.

BEAVER HOMES

Illustrated above is the Beaver "Collingwood". It's the most popular, 3 bedroom ranch-style Beaver Home in our selection of over 50 models and it can be quickly and easily shell erected for you on your lot anywhere in the Province. Beaver makes choosing and buying a home as simple as shopping for new furniture. Our knowledge and experience of building methods and materials combined with our huge volume purchasing helps keep prices reasonable too. So get the facts today. Mail coupon below or visit your nearest Beaver Store ...

For Free Full Colour Homes Catalogue fill in and mail to:
Beaver Lumber Co. Ltd.
Planned Buildings Division
570 Harrop Drive, MILTON, Ont.

Name_____

Street_____

City/Town_____ Phone_____

I own a lot YES ☐ NO ☐

I plan to build this year: YES ☐ NO ☐

28, 33, 38, 43, 48

MacEWEN FORD TEAM

Cordially Invites You To The

Fall Preview

THE GREAT '74' HERE NOW

of All New 74's

FORDS AND METEORS

ON DISPLAY AND READY FOR THE ROAD

Friday and Saturday

SEPT. 21 & 22

PLEASE DROP IN AND BROWSE AROUND AND TALK WITH THE MacEWEN TEAM



NORM JOLLIFFE
General Manager



BILL METCALFE
SALES MANAGER

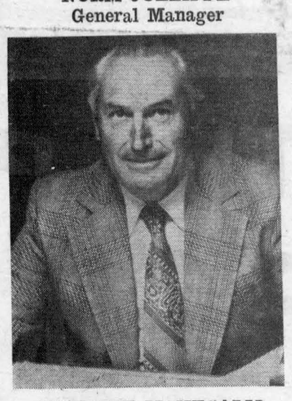

LAURENT MONTCALM
Sales Rep.

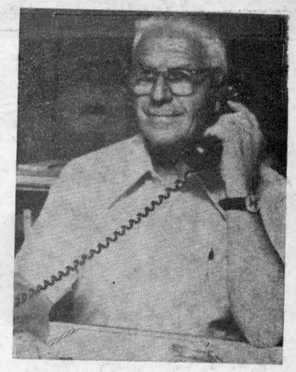

DUNCAN MacRAE
Sales Rep.

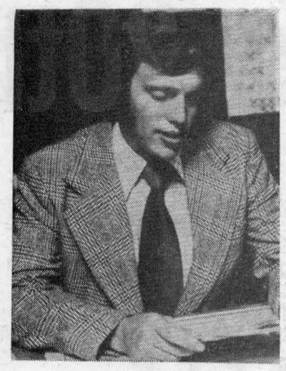

BOB CORDELL
Sales Rep.

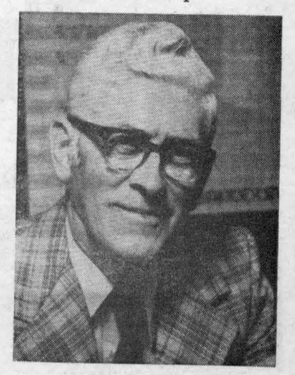

ALEX McDONALD
Sales Rep.



BERNIE VILLENEUVE
Parts Manager



HAL CORDELL
Service Manager

FREE REFRESHMENTS

Coffee, cake and doughnuts for you . . . soft drinks and cookies for kids . . . our treat!

IF YOU DIDN'T GET A PRICE FROM MacEWEN FORD YOU MAY HAVE PAID TOO MUCH

MacEWEN FORD SALES LTD.

TEL. 527-2100 — MAXVILLE, ONT. — CORNWALL 528-4441

Mid-Summer Wedding



To Reside At Green Valley

POIRIER—QUENNEVILLE

St. Joseph's Church Lancaster was the scene of the wedding of Gloria Quenneville and Paul Emile Poirier on Saturday, July 21st at 4 p.m. Rev. Sylvester Theoret officiated at the ceremony, Philippe Brisson was organist and Mrs. Joan MacDonald was soloist.

The bride is the daughter of Mr. and Mrs. Gerald Quenneville and the groom is the son of Mr. and Mrs. Jean Poirier all of Lancaster.

Given in marriage by her father, the bride was gowned floor length in white Lagoda silk. Her dress was fashioned with short puffed sleeves, trimmed at the neck, sleeves and waist with overlapping leaves of lace. The back featured a row of tiny silk buttons and a bow at the waist. A pearl studded headpiece held her tiered veil and she carried a bouquet of red roses and baby's breath.

She was attended by Therese Quenneville and Francoise Poirier as bridesmaids. They wore identical gowns of blue, pink and yellow floral sheer and cardied bouquets of yellow roses, blue tint poms and baby's breath.

Ushers were Al Cooper of Lancaster and Jacques Verner of Valleyfield.

The reception was held at the Bonnie Glen with guests present from Vancouver, Massachusetts, Valleyfield, Lachine, Simcoe and Florida.

For their wedding trip to Niagara Falls the bride travelled in a green and white pant suit with white accessories.

They will reside at Green Valley.

Wilmer Stephens Died At 75

On Tuesday, July 31, Wilmer Stephens, beloved husband of Sadye Brodie, passed away in Cornwall following an illness of several months.

Born at Vankleek Hill on March 12, 1898, son of Wm. R. Stephens and Christena MacCallum, Wilmer attended local schools, was in business there all his life, and was well known for his love of horses, which interest he maintained even during his many months of illness.

At a largely attended funeral service in the Hillcrest Funeral Home on Thursday, August 2, his pastor, Mr. LeRoy Soper of the Vankleek Hill Baptist Church brought a comforting message to the bereaved family.

He leaves to mourn, besides his wife, two sons and two daughters: Sam of Chateauguay; Faye (Mrs. Bill Wilson) of Cornwall; Garnet of Vankleek Hill and Patsy (Mrs. Charles Whitelaw) of Sudbury, also twelve grandchildren and one great grand-daughter.

A sister, Avie (Mrs. Gordon Anderson) and a brother, Sam, predeceased.

Burial was in the family plot in Greenwood Cemetery.

Pallbearers were Jack MacKinnon, Ray Brodie, John MacKenzie, Wellesley Vogan, J. J. McCormick and Philip Kronberg.

Cameron Belcher Died At Montreal

Suddenly at his late residence in Montreal, on August 30, the death occurred of Thomas Cameron Belcher.

Mr. Belcher, son of the late Mr. and Mrs. William Belcher, was born in Alexandria 65 years ago. He attended the local schools before taking up residence in Montreal where he was employed by Canada Permanent Trust.

He is survived by one sister, Miss Doris Belcher of Montreal.

The funeral was held from the Clarke MacGillivray White Funeral Home in Montreal to St. Finnan's Cathedral in Alexandria. Father Leo MacDonell offered the funeral mass. Burial took place in the family plot in St. Finnan's Cemetery.

Pallbearers were Frank O'Halloran, Bernard Grant, Thomas Clark, William Hambleton, Douglas Cuthbert and John Kennedy.

J.J. Kennedy Died At Ottawa

A native of Munroe's Mills, John Joseph Kennedy of Ottawa, died suddenly on Sept. 7th at the age of 68. Mr. Kennedy was working in his National Capital Commission garden allotment when he suffered a fatal heart attack.

His sudden death followed by less than three months the passing of a sister, Sister Teresa Kennedy, who suffered a fatal seizure on June 24th.

A son of the late Allan A. Kennedy and Christena Ann MacDonell of Munroe's Mills, Mr. Kennedy attended Iona Academy, Ottawa Teachers' College and Queen's University. He taught school in Glengarry for several years before serving with the RCAF in World War II. He later worked for 20 years with the National Research Council and during the past eight years he was engaged as a representative of United Investment Services Ltd. in Ottawa.

To mourn he leaves his wife, the former Helen McLeod of Glen Nevis, two sons: Ronald of Ottawa and Bill of Toronto, and one daughter, Christine, Mrs. Dennis Mould. One grandson also survives, Chris Kennedy, as do a brother, Alex Kennedy of Munroe's Mills and three sisters; Sister Mary Eusebia of Tweed; Mrs. Irene Mahony, Smiths Falls and Mrs. Cormic Macdonell, Green Valley.

The largely attended funeral was held Sept. 11, from the Morris Funeral Home here to St. Raphael's Church and cemetery. Rev. M. J. O'Brien, PP, offered the mass.

The pallbearers were Dr. Allan McLeod, Sam McLeod, Don Gasper, Hector Leroux, Hubert and Ewen Kennedy.

LOOKING FOR EMPLOYMENT

Check Our Classified Ads

J. DUBUC, O.D.

J. FOURNIER, O.D.

OPTOMETRISTS

Wednesday 9 a.m. to 6 p.m.

21 Main St. Alexandria, Ont.

Above Alexandria Stationery Store

For appointment Tel. any day between 9 and 6 — 525-2753

tf

TOWNSHIP OF KENYON

Tenders for Municipal Drains

Sealed tenders, separately marked as to contents, will be received by the undersigned until 12 o'clock Noon

Tuesday, October 2, 1973

for the construction of the following drains:

UPPER SECTION SCOTCH RIVER DRAIN

Earth Excavation	10,050 cu. yds.
Hardpan Excavation	1,460 cu. yd.
Rock Excavation	7 cu. yd.

RIGAUD RIVER EXTENSION DRAIN

Earth Excavation	5,850 cu. yd.
Hardpan Excavation	490 cu. yd.
Rock Excavation	67 cu. yd.

Plans and specifications may be seen at the Township Hall, Greenfield, Ont., or at the office of Stidwill & Assoc. Ltd., Cornwall, Ont.

A certified cheque for 10% of the tendered price must accompany each tender.

Lowest or any tender not necessarily accepted.

Tenders will be awarded subject to the approval of the Municipal Board.

S. O'CONNOR, Clerk-Treasurer,
RR5 Alexandria, Ont.

38-2c

FRESH

Graded Eggs

Wholesale and Retail

Cedarcraig Farm

2nd Kenyon next to Glengarry Transport

Tel. 525-3517

25-tf



Rigid Equipment

CASE & DAVID BROWN SALES and SERVICE

EQUIPMENT RENTAL and LEASING

1509 Gerald St. Cornwall

Tel. 932-3110

37-5c

If your key* fits



you win a new 1974 moto-ski

(Model F340—Ontario's Family Snowmobile)

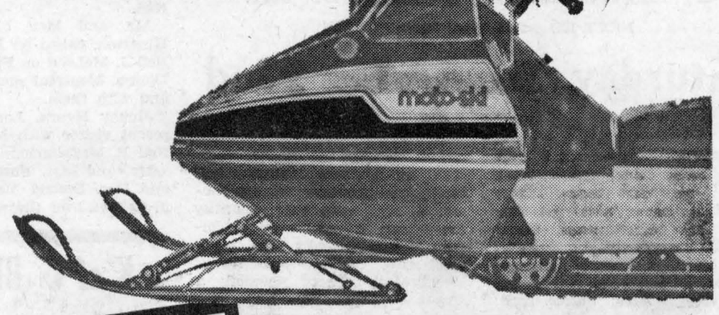

Your *FREE key is waiting for you at your Moto-Ski dealers!

(NO PURCHASE NECESSARY)

Try your key in the ignition of the new Moto-Ski Model F 340 at your Moto-Ski dealers—if the key fits—the Moto-Ski is yours absolutely free. Contest ends November 15, 1973. One key per visitor. Winners' names will be announced in this paper. See all the great new '74 Moto-Skis on display NOW.

GLENGARRY SNOWMOBILE SALES & SERVICE

RR5 Alexandria 613-525-3053

FASSIFERN ESSO

RR5, Highway 34, Alexandria 613-525-2214 — 613-525-2209

Presentation To The Public Of The 1974 MODELS OF CARS & TRUCKS

Thursday, September 20th, 7 to 11 p.m.

PONTIAC LUXURY LE MANS

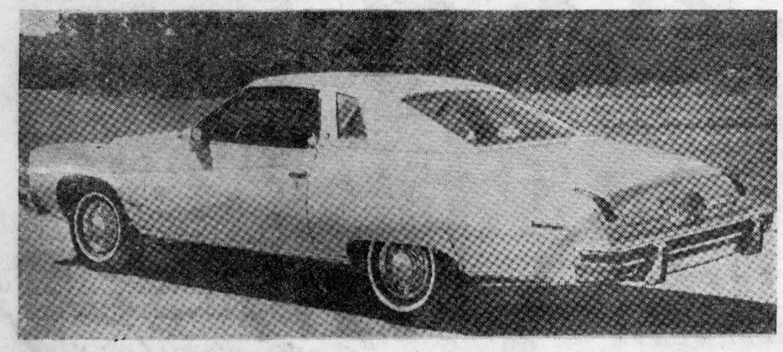

The very distinctive tail lamps of Pontiac's 1974 Luxury Le Mans 2-Door Colonnade Hardtop wrap over the rear deck to give a most unusual design effect enhanced by the Luxury Le Mans "formal" roofline, with its small individual quarter window for rear seat passengers. A strong vertical accent has been added to the twin grilles of the new Luxury Le Mans. Engineering features new for 1974 include a device that tells you when your disc brakes need checking for wear, new corrosion protection on frames and rear suspension, lower control arms and a magnet in the power steering pump that removes metal impurities from the fluid. The Luxury Le Mans is available with optional steel belted tires which are part of the special Radial Tuned Suspension Package.

COFFEE

HORS D'OEUVRES

SANDWICHES

CADILLAC—COUPE DE VILLE

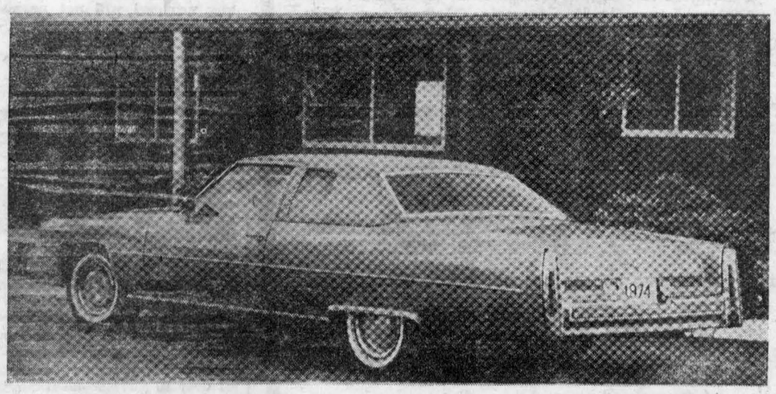

Cadillac's Coupe de Ville for 1974 features a new rectangular grid pattern to grace its front end, flanked on either side by new headlamp assemblies. The parking and turn signal lamps "wrap around" to the side to serve as marker lamps—an additional safety feature. There is a formality about the new roof treatment in the Coupe de Ville, with its "private quarter window" that is designed to enhance Cadillac's traditional air of elegance. This special roof treatment is available only on the Cadillac Coupe de Ville and the Cadillac Calais 2-door hardtop. Inside, the Coupe de Ville features a completely redesigned instrument panel, with a brushed aluminum speedometer dial and bexel, and a digital clock that is accurate to within two seconds a day. Of the 21 exterior color choices available for the '74 Coupe de Ville, 16 are entirely new; they blend with the characteristically rich Cadillac interior trim and finish.

ROY'S GARAGE (GREEN VALLEY) LTD.

SPORTS in the GLENS



by ANGUS H. McDONELL

This is a brief story of team play. Not Rough Riders' jinx-shattering win over Ticats. Not Expos sweep of the Philly series. This is not a ball game yet it is team play by the nurses on the second floor north, HDH Cornwall, from where we are writing.

When the call is sent out for medical help to respond by air, boat, car or even horseback it hits the press wires and rightly so; the news media do the rest. But rarely do we hear or read of what is done every hour of the day by the Florence Nightingales in our midst and throughout the world. We have just been put through the medical wringer and the team play here during the process was comparable to any Grey or Stanley cup team effort we have written about many times in this column.

So let us go back, in sport parlance, to the pre game warmup. We felt below par for a couple of days but shrugged it off with the thought of how relaxing, on this beautiful September Saturday it would be to get a golf game in with Guy Bougie, John M. Kennedy and likely Len Bergmame. The kibitzing and discussions reach a climax at the watering trough where not even Senator (Watergate Chairman) Ervin could come up with all the answers. That outing was out, we just couldn't untrack. Then Bernie (Maxville High) Julien phoned to say a new school football draft was in the mail as Casselman was a last-minute entry. Well we would start our copy as a correction had to be made re the opening games and we did want to do a piece for the great group of sports ladies and men who keep the Glens' soccer wheels turning and their awards program tomorrow (Friday) evening at GDHS.

We gave up and had Big Jim Weir drive us in to Cornwall so Dr. Archie MacPhee could check us over. He had given strict instructions to keep him posted on our BP (not gas) level as we were on the fringe. Dr. Kelly was pinch hitting for MacPhee who was on his way to circuit the Cabot Trail, at its best in September.

Now the game starts. Dr. Kelly, like football coaches, wants control of the ball from the kickoff so we are in the emergency ward on our 10-yard line. With teeth chattering and shivering like an oat sieve in a fanning mill a check and double check reveals our temp. and BP were similar to a sunny day in Death Valley. We gathered we were like a roast—not rare but well done.

Now it's up in 227 and the nurses and their aids go to work. They are the unheralded and unsung heroes like the Moe Racines and Ed Georges of the gridiron trenches. The eyes of the fans and TV camera are always on the quarterback and potential receiver, oblivious to the blocks that have been made to enable completion of the play. Attention is focussed, and rightly so, on the doctor wielding the cutlery and doing the hem-stitching but he couldn't do it alone, just like a quarterback, without skilled assistance.

From four p.m. to four a.m. we didn't gain any yards. Every three hours was a complete change caused by fever sweating, from bed linens to pyjamas and once even a thermo blanket as our nurses bucked a stubborn fever and pressure refusing to relent. What seemed like every hour another check and double check. Finally the temp. check at daybreak must have been at least a shot off-tackle for 15 yards judging by the smile flashed by a chic nurse.

The day staff took over and the same concern, seeking improvement and relief prevailed, just wonderful, until almost 24 hours had elapsed and we were back, well almost back to par, while the cause was sought and brought to the surface. We will always remember and appreciate the nursing attention that was dedication plus.

It was a long tough game but like any sport event someone always quips a lighter side remark that breaks the tension and near the end of our game we had that incident thrown in for good measure.

It was when Dr. Kelly and nurse were making a progress check and we were still suffering from shock due to such a sudden reversal of form. So we said, "Dr. Kelly, I can't understand this situation. Three weeks ago Dr. Joe McLean gave me a clean bill of health at my annual checkup. Apart from a fringe of blood pressure I was in great shape but to see Dr. Archie MacPhee and he would likely prescribe BP medication. I did and felt in great shape until three days ago."

"Well Mr. McDonell", Dr. Kelly stated in reply, "there is no doubt but a reaction or a bug hit you during the past few days, however (and you could tell by the glint in those Irish Kelly eyes the needle was being readied for a Scottish colleague) Joe is a great guy and very optimistic. As long as you are still breathing—you are in pretty good shape".

On this closing note we will memo to Dr. Joe that as we despatch this copy to the News office, we are still breathing and in pretty good shape.

BOOKMOBILE

The SD&G United Counties bookmobile will visit the following locations during the week of September 24:

Monday, September 24—Bainsville 9.30-9.45; Glen Nevis 10.15-10.30; Glen Robertson C. 10.45-11.10; Glen Sandfield 2.15-2.45; Dalkeith 3.00-4.00.

Tuesday, September 25—Maple Ridge 10.00-12.00; Inkerman 1.30-3.00; Hallville 3.15-3.30; Mountain 3.45-4.15.

Wednesday, September 26—Williamsburg C. 2.00-2.30; Osnabruck Centre 3.30-4.00.

Thursday, September 27 — Greenfield 9.45-10.15; Laggan 1.15-2.30; McCrimmon's Corner 2.45-3.15; Dunvegan 3.30-4.15.

LOOKING FOR EMPLOYMENT

Check Our Classified Ads

50 rue Main St. N. Alexandria, Ont.

CLINIQUE CHIROPRATIQUE

BRANDON

CHIROPRACTIC CLINIC

Mardi, Tuesday ..... 9.00 a.m. — 9.00 p.m.
Jeudi, Thursday ..... 9.00 a.m. — 9.00 p.m.
Samedi, Saturday ..... 9.00 a.m. — 12.00 p.m.

sur rendez vous. 525-2063. by appointment

38-tf

ANNUAL GLENGARRY COUNTY

PLOWING MATCH

ON THE FARM OF GORDON McMILLAN

3 Miles East Fassifern on County Road 21

LOT 19, CONCESSION 4 IN LOCHIEL

WEDNESDAY, OCTOBER 3

No admission Fee — Lunch available on the Grounds

PROGRAM

Classes for everyone. Demonstration of Late Model Farm Equipment

ANNUAL BANQUET

IN GLEN SANDFIELD HALL

WEDNESDAY, OCTOBER 3, 1973 AT 7.30 P.M.

Catered by U.C.W. Admission $3.00

ENTERTAINMENT — EVERYBODY WELCOME

Hugh McPherson, President, Dalkeith, Ont.

James A. Wightman, Secretary Alexandria, Ont.

38-2c

AUCTION SALE

OF 11 HEAD OF CATTLE, TRACTOR, ETC.

AT 5th CONCESSION KENYON

½ mile west of Greenfield Church on

Friday, September 21st

AT 1.30 P.M.

1 milk cow; 4 heifers 18 mos. old, 3 are artificially bred; black Angus heifer 18 mos. old; 2 steers 10 mos. old; bull 7 mos. old; bull spring calf; heifer spring calf; Hereford heifer calf 2 mos. old; Massey-Harris tractor No. 103; 2 furrow tractor plow; team mower; gas tank, etc.

TERMS — CASH

ARNOLD LUDWIG, Prop. Tel. 527-5790

ALBERT FAUBERT, Auctioneer, Tel. 525-2182, Alexandria, Ontario

38-1c

AUCTION SALE

OF MISCELLANEOUS ARTICLES

Saturday, October 6th

AT 1 P.M.

MARTINTOWN COMMUNITY PARK

MARTINTOWN

Refrigerator; rangette; gas stove; 2 oil burners; 4" stove pipes; hot water tank; 2 television sets; chesterfield and chair; extension dining room table and 6 chairs; oval sink;; kitchen sink; laundry tub; hand lawn mower; old clock; old radio; organ; lamps; ash tray stand; crib and mattress; play pen; curtains and drapes; pictures; medicine cabinet; old records; hard covered books; trunk; large pressure cooker; hot plate; electrical appliances; kitchen table; silver dishes; hot plate; fur coat size 16; double windows. Proceeds to be used in publishing a book on history of Martintown, written by Rhodes Grant.

TERMS — CASH

Martintown and District Horticulture Society

DUNCAN McARTHUR, Auctioneer, Lancaster 347-3472

38-1c

TENDER

SALE OF SCHOOL

Sealed tenders will be received until 5.00 p.m. on

Tuesday, Oct. 2nd, 1973

for the land and building known as St. Alice School, Williamstown (Part of Lot 4, Charlottenburg Twp.). The property includes the building (9,000 sq. ft.) and approximately 2 acres of land. An appointment to inspect the property may be arranged by telephoning 933-5120 between the hours of 9.00 a.m. and 5.00 p.m.

Tenders must be accompanied by a certified cheque for 10% of the amount of tender as a deposit, which deposit will be returned if the tender is not accepted. The highest or any tender shall not necessarily be accepted.

Envelopes containing tenders must be clearly marked Tender, Sale of School and addressed to:

B. PATRICK COOPER, C.A.,
Business Administrator and Treasurer,
The Stormont, Dundas and Glengarry County
Roman Catholic Separate School Board,
408 Twelfth Street West,
Cornwall, Ontario, K6J 3C8

38-1c

INFORMATION

re:

L. I. P.

Programs

There will be a representative from Canada Manpower

ALEXANDRIA TOWN HALL

Wednesday, Sept. 26

1 — 5 p.m.

to distribute application forms for Local Initiative Programs

and to answer questions regarding projects

38-1c

ALEXANDRIA

Discount Department Store

58 MAIN ST., ALEXANDRIA TEL. 525-2677

CURITY DIAPERS DISCOUNT PRICE 4.95 doz.

FLANNELETTE DIAPERS Size 26" x 26" 3.49 doz.

COTTON YARD GOODS In Plain Colors and Prints 49c up

POLYESTER QUILT BATTING 1.95

MEN'S RUBBER BOOTS 2.95 up

MANY OTHER ITEMS AT DISCOUNT PRICES IN STORE

LOCATED NEXT TO GARRY THEATRE

CLEMENT FURNITURE

SEPTEMBER SPECIALS

TEL. 525-1267

CLEARANCE OF 1973 COLOR TV'S

1973 Admiral, Mediterranean Style. Reg. $869. $659
1973 Admiral Color 25" Reg. $629. NOW $489
1973 Admiral blk. and white 19" Reg. $239. NOW $169

WASHERS

Speed Queen Twin Tub Reg. $249. NOW $199
10 year guarantee on transmission Heavy duty 18 lbs. Automatic Washer From Admiral. Reg. $369. NOW $289

RANGES

Famous Belanger Ranges, Fully Automatic, 30" Reg. $289. NOW $229
Roy 30" self clean pull out elements Guaranteed 3 years Reg. $319. NOW $259

REFRIGERATORS

17 cu. ft. frost-free Roy 10 year guarantee on unit Reg. $549. NOW $399
13.5 cu. ft. frost-free, Roy 10 year guarantee on unit Reg. $449. NOW $329

BEDDING

Bunk Beds, Wagon Wheels, Reg. $219. NOW $149
MATTRESSES 35% OFF

BEDROOM

Bedroom Set, Double Dresser and Mirror Chest and Bed 54" Reg. $249. NOW $189

CHESTERFIELD

Chesterfield and Chair Reg. $289. NOW $199
Leather Space Saver, makes into a bed Reg. $129. NOW $99

37-3c

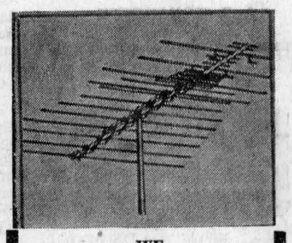

WE SPECIALIZE IN ANTENNA and ROTOR SALES and INSTALLATION

CLEMENT FURNITURE

Tel. 525-1267 Alexandria

37-tf

HYDRAULIC

BARN CLEANER

Hydraulic unit and motor inside building. This sort of drive eliminates the gears, belts, clutches, friction discs and wear and tear of parts. Swing with cylinder.

CO-OP

Prefab Silo

BUTLER

Three cable silo unloader and distributor
Bottom discharge sileage unloader
DION
Self unloading forage boxes

L. Lauzon

FARM MACHINERY DEALER
SALES and SERVICE
57 Kenyon St.,
Alexandria, Ont.
Tel. 613-525-1937

19-tf

VISIT US THIS FALL

St. Lawrence Parks This autumn, for a week or weekend, enjoy nature at its loveliest. Make your home by the river at one of the many St. Lawrence Parks. Stretching along the historic St. Lawrence River from the Bay of Quinte to the Quebec border, are more than six thousand acres of riverside greenspace. 2500 campsites scattered through fourteen major and dozens of smaller areas offer a wide choice of location and scenery. The campsites are well-maintained — most are fully serviced, with modern lavatory buildings, electrical outlets and trailer dumping stations. You can swim, boat, golf, ride, birdwatch (Morrison Island Waterfowl Sanctuary) or just relax and enjoy the autumn colour. Camping fee per day: $3.50 per campsite; electricity where available $.50. The fall scenery is free.

Upper Canada Village It's harvest season at Upper Canada Village. Upper Canada Village, located 7 miles east of Morrisburg, just off Highway 401, has over 40 authentic pioneer period houses, barns, churches, mills and stores, all part of Ontario's living heritage. Upper Canada Village shows you fall the way it was in early Canada. See demonstrations of farming, butter churning, bread baking, dyeing, spinning, looming, quilting, candle-dipping, broom-making, log-sawing, timber squaring, carpentry, blacksmithing, all performed as they were in 1867. Ride an ox-cart, a stage coach, or a horse-drawn bateau. The Village is open every day from 9:30 a.m. to 5:00 p.m. Admission: Adults $2.50; Children $.50. This autumn, holiday in history — it's a beautiful experience.

(We're open till October 15)

For more information write the Public Relations Officer, The St. Lawrence Parks Commission, P.O. Box 340, Morrisburg, Ontario.

ONTARIO/CANADA

1—Coming Events

THE family of Mr. and Mrs. Donald H. Cameron (nee Mary McKay) cordially invite you to a 30th wedding anniversary in honor of their parents at the Cornwallis Hotel, Queen Elizabeth Room on Friday, September 28th at 8.30 p.m. Music by Sylvester MacDonald and the Clansmen. Lunch and refreshments. 38-2c

MEN'S senior fastball league awards night party, Sat., Sept. 29, in Sacred Heart Hall. Orchestra Norman Chabot, dancing 9 to 1. 38-1c

ROCK Festival featuring James Leroy with Denim, Rohan and Rak, the Chesterville arena, Friday, Oct. 5th. Continuous dancing and music from 9 to 1. Admission $3 per person. 38-1c

THE Glengarry Old Time Fiddlers Assoc. presents concert-dance featuring Rudy Meeks, North American Fiddling Champion, Sat., Oct. 6th, Community Hall, Maxville, 8.15 p.m. Advance tickets available till Oct. 5th from Mack MacRae, Lyle Howes, Rae Couture. 38-3c

GIGANTIC rummage sale — our biggest yet. Hundreds of bargains in men's, women's and children's dresses, suits, jackets and boots, plus toys, books and garden produce—all at bargain prices. Fri., Sept. 21st from 2 to 10 p.m. and Sat., 22nd from 10 a.m. to 2 p.m. at the Church-on-the-Hill, Alexandria. 37-2c

DANCE, Lancaster Recreation Committee St. Joseph's Center, Lancaster, Sat., Sept. 22, Alley Kats Orchestra. Everyone welcome. 37-2c

ANNUAL harvest supper, St. Joseph's Centre, Lancaster, Sunday, Sept. 30th, 4.30 to 8.30 p.m. 37-2c

COMING EVENTS
AT THE
GREEN VALLEY
PAVILION
For Reservation
Tel. 525-1079 or 525-1255

FRIDAY, Sept. 21st—Mr. and Mrs. Rene Deguire and Mr. and Mrs. Edgar Bellefeuille cordially invite relatives and friends to a wedding reception in honor of Mr. and Mrs. Roger Bellefeuille (nee Joscelyne Deguire) at the Green Valley Pavilion. Riviera Orchestra. Lunch and refreshments.

SATURDAY, Sept. 22nd—Mr. and Mrs. Laurier Bellefeuille and Mr. and Mrs. Aurel Lobb cordially invite relatives and friends to a wedding reception in honor of Mr. and Mrs. Richard Lobb (nee Vivianne Bellefeuille) at the Green Valley Pavilion. Norman Chabot Orchestra. Lunch and refreshments.

FRIDAY, September 28th — The children of Mr. and Mrs. Gerard Parent (formerly Bertha Roy) Cornwall, cordially invite relatives and friends to a 25th anniversary for their parents at the Green Valley Pavilion. Riviera Orchestra. Lunch and refreshments.

SATURDAY, September 29th—Mr. and Mrs. Henry Cameron and Mr. and Mrs. Omer Poirier cordially invite relatives and friends to a wedding reception in honor of Mr. and Mrs. Paul Poirier (nee Bonnie Cameron) at the Green Valley Pavilion. Charlie James Orchestra.

SATURDAY, Sept. 29—Centennial Room — Mr. and Mrs. Lawrence Legroulx and Mr. and Mrs. Maurice Picotte, Valleyfield, cordially invite relatives and friends to a wedding reception in honor of Mr. and Mrs. Jean Claude Picotte (nee Diane Legroulx) at the Green Valley Pavilion. Happy Hookers Orchestra. Lunch and refreshments.

SATURDAY, October 6th — Mr. and Mrs. George Sabourin, Dalkeith and Mr. and Mrs. Armand Menard, Vankleek Hill cordially invite relatives and friends to a wedding reception in honor of Mr. and Mrs. Norman Menard (nee Rachelle Sabourin) at the Green Valley Pavilion. Happy Hookers Orchestra. Lunch and refreshments.

DUE to cancellation, Friday, October 5th is still available.

Reserve Now For
1974 Reservations

COMING EVENTS
AT THE
BONNIE GLEN
For Reservation
Tel. 525-3078 or 525-2646

FRIDAY, SEPTEMBER 21st
DANCE sponsored by Glengarry Stars Football team. Sylvester MacDonald and his Clansmen.

SATURDAY, SEPTEMBER 22nd
MR. and Mrs. Leo Paul Quenneville, St. Raphael's and Mr. and Mrs. Jos. Paquette cordially invite you to a wedding reception in honor of Mr. and Mrs. Leo Paquette (Noella Quenneville) at the Bonnie Glen. Lunch and refreshments. Falcons Orchestra.

FRIDAY, SEPT. 28th
MIXED part in honor of Alcide Massia, son of Alex John Massia of Alexandria and Patricia Lapierre, daughter of Oliver Lapierre of Monkland at the Bonnie Glen. Orchestra, R.N.R. Refreshments available. Everyone welcome.

SATURDAY, SEPT. 29th
MR. and Mrs. Wallace McIntosh, Apple Hill and Mr. and Mrs. John Loughlin of Mountain, cordially invite everyone to a wedding reception in honor of Mr. and Mrs. Peter Loughlin (nee Donna McIntosh) at the Bonnie Glen. Sylvester MacDonald and his Clansmen. Lunch and refreshments.

FRIDAY, NOVEMBER 2nd
ANNUAL OCTOBERFEST

SATURDAY, NOVEMBER 17th
ANNUAL BRIDE AND GROOM DANCE

SATURDAY, NOVEMBER 24th
ST. ANDREW'S DANCE

SUNDAY SUPPERS DISCONTINUED UNTIL LATER DATE IN FALL

1—Coming Events (Continued)

MAJORETTE lessons and band lessons. All members both existing and new girls interested, register at Barbara's Store, Sat., Sept. 22nd and 29th, 2 p.m. to 4 p.m. Anyone unable to register at that time Tel. 525-3526 or 525-3869. Majorette lessons commencing Wed., Oct. 3rd and band lessons, Oct. 6th. 38-1c

ST. Andrew's United Church, Williamstown, annual Turkey Supper. Sat., Nov. 3rd. Everyone welcome.

GLENGARRY Memorial Hospital Auxiliary,, will meet in the hospital board room, Wed., Sept. 26th, at 8.15 p.m. 38-1c

2—Births

BRUNET—To Mr. and Mrs. Ronald Brunet (nee Denise Sauve) at Glengarry Memorial Hospital on Sunday, September 2nd, 1973, a son, Alain, 8 lbs. 2 oz.

MILLETTE—Jacques and Deane Millette (nee Laflamme) are proud to announce the birth of their first child, Sebastien, a bouncy 7 lbs. 2 oz. baby boy, on Saturday, September 8, 1973, at University Hospital, Edmonton. A first grandchild to Bert and Pierrette Laflamme and Dr. and Mrs. Gerard Millette.

TROTTIER—Andre and Alice (Beland) are pleased to announce the birth of their first child, a son born September 8, 1973, at the General Hospital, Ottawa. Grandparents Mr. and Mrs. A. W. Trottier, formerly of Alexandria.

CUERRIER—Mr. and Mrs. Lucien Cuerrier (Francine Godard) Alexandria, are pleased to announce the arrival of their son at Glengarry Memorial Hospital on Tuesday, Sept. 18th, 1973, a brother for Luc.

BRAY—Albert and Julia (nee Goodman) are happy to announce the arrival of Julie Ann, 7 lbs. 13 oz. on Sept. 11, 1973, at the Riverside Hospital Ottawa, another sister for Debbie and Susan.

7—Card of Thanks

KENNEDY—Mrs. J. J. Kennedy and family wish to express their sincere appreciation to all relatives and friends for their sympathy and many acts of kindness, mass and floral offerings, during their recent bereavement.
Ottawa, Ont. 38-1c

McDONELL-MacDONALD — Now that the soccer games are over at the Lochiel Recreational Centre we wish to thank everyone who patronized the canteen. We hope you enjoyed our service as much as we enjoyed serving you. The children were delightful.
—Helen McDonell and Edith MacDonald,
RR1 Alexandria. 38-1c

MICHAUD—Our sincere thanks to friends, neighbors and relatives for the many acts of kindness, spiritual and floral offerings and messages of sympathy at the time of the recent death of a beloved husband and father Edmond. Special thanks to CWL for catering lunch after the funeral.
—Mrs. Annie Michaud and family
Maxville, Ontario. 38-1p

PROULX—The family of the late Louis Proulx wish to thank neighbors, friends and relatives for floral tributes, spiritual offerings, acts of kindness and messages of sympathy at the time of his death. Special thanks to Gerry Adams.
—The family,
Alexandria. 38-1p

SLOAN—My sons and I wish to thank our many friends, neighbors and relatives for their kindness during the illness and death of my dear wife, Mrs. Catherine Sloan.
—Leslie Sloan,
Apple Hill, Ont. 388-1p

LAVIGNE—I would like to thank all my friends and relatives for gifts, cards, flowers and visits while I was a patient at Glengarry Memorial Hospital. Special thanks to Dr. Roman, Dr. Leroux, nurses and staff.
—Mrs. Beverley Lavigne. 38-1p

BOWEN—I wish to thank friends and neighbors for their kindness while I was a patient in the Glengarry Memorial Hospital. Special thanks to Dr. Cheung, and to Mrs. Alcide Juillet for her thoughtfulness and help, since my return home.
—Mrs. Elaine Bowen,
Dalhousie. 38-1p

8—In Memoriam

MacLEOD—In loving memory of a dear wife and mother, Mrs. Sarah Jean MacLeod, who passed away September 21, 1970.
The depths of sorrow we cannot tell
Of the loss of one we loved so well
And while she sleeps a peaceful sleep,
Her memory we shall always keep.
—Archie and family,
Dunvegan, Ont. 38-1p

9—Personal

I will no longer be responsible for any debts contracted by my wife Dorothy.
—Ubald Taillefer, Alexandria Ont. 38-3c

WILL do home baking, also experienced in decorating wedding, birthday and anniversary cakes. Mrs. H. Shott. Tel. Maxville 527-5776. 36-tf

D. Danskin, Maxville, suppliers of Scottish goods will give top prices for second hand bagpipes. Tel. 527-2037. 34-tf

FOR Saw Filing Service call William Chisholm, Maxville, 527-5703. 37-5c

GLEN Guns. Peter St., Maxville, for the best in rifles, shotguns, revolvers, pistols, scopes, mounts, accessories. We buy old or antique guns or pistols. Tel. 527-2153. 20-tf

PERMANENT nair removal by trained specialist, Studio Pauline Electrolysis. Private location, 2 miles north of Alexandria, Highway 34. Free consultation. Tel. for appointment and information, 525-1104 or 525-2296. Mrs. Pauline Slater. 40-tf

9—Personal (Continued)

WE pick up and pay for dead and disabled horses and cows. Tel. 874-2308, John D. McMeekin, Dalkeith, licence No. 174-C-69. 1-tf

Attention Farmers!
Yes you receive the best prices
For your sick, crippled and dead animals, at our new plant presently in operation in St. Albert
MACHABEE ANIMAL FOOD LTD.
St. Albert, Ontario
24-hour service—7 days per week
We do not use collector agents
Permit No. 242-RP-71 receiving
330-C-71 Collection
TEL. COLLECT
CRYSLER 613-987-2818
34-tf

NIELSEN'S LANDSCAPING and GARDENING
Clean Ups, Removal, Patio, Hedges
Tree Cuttings, Lawn Service, etc.
NIELS NIELSEN
RR2 Alexandria Tel. 525-3209
16-tf

LAFRAMBOISE AIR CONDITIONING AND REFRIGERATION
Complete Sales, Service and Installation
Cornwall 933-6664
22-tf

UP TO $10,000 HOMEOWNER'S LOAN
Immediate cash available for second mortgages. Borrow up to $10,000 on the equity in your home. No bonus. No pre-payment penalties. HOUSEHOLD REALTY Corporation Limited, Household Finance Corporation of Canada. See your phone book for an HFC office near you. 30-11c

12—Articles for Sale

2 snow tires tubeless, very good 685x15 and 560x15, a tire tubeless 560x15; complete nearly new tire with rim 525x16; used hand lawn mower; used gasoline lawn mower; bed with mattress, Crosley TV 17" and venetian blinds for 9 windows. Tel. 874-2264. 38-1c

CHILD'S folding table and two chairs, leather and steel, Thistle doll carriage, wooden doll high chair, child's wooden rocking chair like new. Call after 6 o'clock. 525-1810. 38-1p

LEE hand loader, complete instructions for the following guage 308-222-3030 calibre. Tel. 525-3208. 38-1c

FINAL private sale of beds, mattresses, chairs, bedside stand, extinguishers, lamps, tables, cupboards, etc. at Iona Academy, St. Raphael's, Saturday, Sept. 22nd, 10 a.m. to 6 p.m. 38-1c

UPRIGHT Inglis freezer, for sale, holds 249 lbs. like new. Tel. 525-1457. 38-1c

FOR sale, kitchen table, portable record player, stereo, gas stove 20", Inglis Royal washer and dryer. Tel. 525-1644. 38-2c

LARE swimming pool with sand filter, used two summers; also six metal rabbit cages, like new. Tel. on Sundays only, 874-2199. 38-1c

PIGEON 14 ft. boat with 25 h.p. motor and trailer Coleman floor furnace, Singer typewriter, portable, like new. Tel. 525-2760. 38-1c

FOR sale, large Westinghouse refrigerator; 2 space savers, one gold and one green, can be made into bed; 2 single beds, complete spring and mattress, used as twin beds, all in good condition. C. Boisvenu, 273 Main St. S., Tel. 525-3842. 48-tf

For sale, Frigidaire and Moffat 220 stove; 4 asst. fridges; asst. tables and wood chairs; vanity dresser; 2 side boards; china cupboard; suit case; 2 pc. chesterfield set; all kinds of dishes and ornaments, some antiques; kerosene fireplace; treadle sewing machine; asst. electric lamps; small .22 calibre rifle; box stove; walk-in freezer unit complete and store scale. Tel. 525-3956. 38-1p

OLD books for sale, mostly novel. Tel. 525-3571. 38-1p

GARAGE door 9x12, and 3 furrow Massey Ferguson 12" beam plow, Maurice O'Connor, Green Valley, 525-1861. 38-1c

SPACE heater, Finlay, chairs, wood and chrome, coffee table, ironing board, headboard, lamps electric, post hole digger, china cabinet, 1 desk old, 2 beds, pictures, car radio, floor polisher, radio-phono, clothes, other items. F. W. Kingston, Greenfield Village, near Church cross road. 38-1p

USED oil space heater, for 4 rooms, $17 or best offer. Tel. 525-1909. 38-1c

ONE used dryer, chesterfield, converts into bed, with two matching chairs in perfect condition. See after 5 p.m. at 86 St. George St. West. Tel. 525-2629. 37-tf

CLEMENT FURNITURE
525-1267
Used Merchandise in Good Condition

1 Used Refrigerator	
Perfect condition	50.00
3 yr. old 2 dr. 15 cu. ft.	
Refrigerator, guaranteed	100.00
1 1972 Admiral 26" Color TV	
guaranteed. New was 689.00.	329.00
1 Gas Range 24"	50.00
2 Electric Ranges ..... ea.	50.00
1 Used Combination TV, Radio, Turn Table, Philco 2 yr. old	225.00
Electric Dryer	
Perfect condition	75.00
1 Wringer Washer	
Perfect condition	60.00

37-tf

12—Articles for Sale (Continued)

REFRIGERATOR, large size, excellent condition. Tel. 874-2604. 38-1c

REMINGTON electric adding machine for sale, excellent condition, $75. Contact Gerry Dextras, 525-3353. 37-tf

TWO piece chesterfield like new. Tel. 525-3971 after 6 p.m. 35-tf

FOR sale cedar poles different lengths. W. J. McDonald, St. Andrews. Tel. 932-2735. 28-tf

14—Autos for Sale

1971 GMC truck, low mileage, one owner. Call 347-3219. 38-3c

1973 Comet GT, V8, automatic, 10,500 miles. Tel. 525-3364. 38-1p 38-1p

FOR sale, 1964 Acadia, 6 cyl., automatic. Tel. 874-2175. 38-1p

1967 Pontiac, 283 motor, call after 5 p.m. 525-2789. 38-1p

1969 Beaumont custom, all equipped. Tel. 525-1309. 38-2p

1966 Rambler and '69 Pontiac stationwagon, also tractor, lawn size, with trailer. Contact Ernest Lefebvre, Glen Robertson Tel. 874-2270. 37-2c

14A—Boats and Motors

16' fibreglass boat, 40 h.p. motor, just overhauled with 3 month warranty, $1,000. Call 347-2590. 38-3p

15—Farm, Garden Produce

FOR sale, corn silage, near Kirk Hill corner, Tel. 525-3808. 38-2c

FOR sale ripe tomatoes, also green staked, limited quantity red and green sweet peppers delivered in town. Call 525-2668. 38-1p

FIREPLACE wood for sale. all maple. Contact Denis Campeau, RR2 Alexandria. Tel. 525-3183. 38-1p

FOR sale, 40 acres standing corn. Apply at Kengor Farm, Lancaster. Tel. 347-2339. 38-1c

16—Poultry Livestock

FOR sale, 2 ponies, apply to E. Taylor, Greenfield. 38-1c

FOR sale, 1 yr. old registered Clydesdale stallion, apply to James D. Ross, RR1 Martintown, Ont. K0C 1S0. 38-3c

WANTED Holstein heifers, all ages, John P. McDonell. Tel. 525-3373. 30-tf

NOTICE
Get the best price for your SPRINGERS or FRESH MILK COWS
Sell Them At
GLENGARRY COMMISSION AUCTION
LANCASTER
EVERY MONDAY AT 2.30
Tel. 347-2421 — 931-1307
5-tf

19—Pets for Sale

LHASA Apso, miniature Schnauzer, Old English sheep dog, Boxer, West Highland White Terrier, Collie and Doberman Pinscher. Contact Prieur Kennels Reg'd., South Lancaster. Tel. 347-3420. 5-tf

20—Farm Machinery

30 8-gal. milk cans and 10 can capacity milk cooler, spray type, all in good condition. Lionel Rozon, Alexandria, Tel. 525-1060. 38-2p

WANTED to buy hay pickup for a New Holland 717 forage harvester. Apply to D. C. and D. W. Murray, Martintown, 528-4463, 528-4484. 38-1c

ONE used stable cleaner, 200 ft. of chain, Patz, priced to sell. Lauzon Farm Equipment, 57 Kenyon St. W. Tel. 525-1937. 37-tf

FOR sale, Morton corn grain dryer, 350 bushels cap., in good running condition. Apply 538-2220. 37-2c

FOR sale harvester John Deere 34 with corn head and hay pick-up if desired. 1 wagon Dion 16 ft., in very good condition, used only 2 years. Apply 538-2583 after 7.30 p.m. 37-2c

NEW Idea corn picker and New Idea two-row corn sheller. Tel. 347-2861. 37-2c

21—Real Estate

E. Vaillancourt
REAL ESTATE BROKER

ALEXANDRIA, ONT. 525-3641

ST. RAPHAEL'S village, good 3 bedroom 2 storey frame home with interior plumbing, forced air heating, good water supply and large lot. Immediate possession. Only $10,000, with financing available. LANCASTER AREA: 14 acre farm with barn, implement shed and 4 bedroom frame home with interior plumbing, central heating, running water and electricity. Immediate possession and reasonably priced with terms if necessary.
LOCHIEL; 5 miles from Alexandria, 100 acre farm with complete set of farm buildings including a full two storey 4 bedroom brick home with interior plumbing, running water, central heating and immediate possession. Can be purchased for less than the price of an urban home with easy terms.
VACANT LAND: Variety of sizes, locations and prices.
INQUIRIES SOLICITED on the above and our many other fine listings.
Please contact one of our representatives if you are contemplating purchasing or selling real estate, no obligation.

Richard Vaillancourt	525-3419
Jean Menard	525-2769
Raymond Legault	525-1165
Eldege Vaillancourt	525-3641
Leonard MacLachlan	347-2026

21—Real Estate (Continued)

COTTAGE South Lancaster, immediate possession, terms to discuss. Martin Clement, Tel. 525-3378. 34-tf

WILFRED AMELL
REAL ESTATE BROKER
932-1611

MAXVILLE. Business opportunity, beauty salon, completely equipped and operating. Good income.

SUMMERSTOWN, Lancaster, 2, 3 bedroom bungalows on Highway 2, extra large lot. Price $12,500, each MLS.

MARTINTOWN, 3 bedroom double tenement, built 1971 on county road 18, financing arranged.

CORNWALL. North end, excellent 3 bedroom brick bungalow, completely finished basement includes swimming pool. Priced in the low $30s.

AVONMORE. Double tenement on large lot, low taxes, plus income, asking $13,800, MLS. 38-2c

J. P. TOUCHETTE
613-525-2417

ALEXANDRIA: 3 choice lots, Kenyon St. West, on the lake. DERBY ST. near park and lake, 2 bathroom 2 storey home. Reasonable down payment.

ST. PAUL ST., 4 bedroom 2 storey home. Attached garage.

COTTAGES
FROM $9,500 to $49,000. Some year round homes with fireplaces, on choice riverside lots. Call for appointment.

RIVERSIDE LOTS
CHOICE variety at Bainsville on 26 acre estate. 1 2-acre lot at South Lancaster, nicest location on St. Lawrence River.

ST. ISIDORE
GENERAL STORE or could be auto parts, will accept farm as trade-in.

IMMEDIATE POSSESSION
5 HOMES FROM $20,500 to $49,000 WITH EXCELLENT FINANCING

SOUTH LANCASTER
4 bedrooms, 2 bathrooms, spacious kitchen, living room with fireplace and sun room. Part of 11 acre estate. Fully furnished.

SERVICE ROAD, LANCASTER
3 bedrooms, 2 bathrooms, living, dining, family room and sun room. Furnished. On Lake St. Francis.

BAINSVILLE ON LAKE ST. FRANCIS
3 bedrooms, living and dining rooms. Electric heat.

CURRY HILL
SECLUDED, 1 acre estate on Lake St. Francis. Wall to wall carpet. Field stone fireplace, 3 bedrooms, dining and double living room, 2 car garage.

CURRY HILL
4 bedrooms fully furnished with new double boat house. Can be winterized at little cost.

Immediate Possession
J. P. TOUCHETTE
Alexandria, Ont. 613-525-2417

SAUVE
REAL ESTATE LIMITED
(REALTORS)
39 MAIN ST. NORTH
ALEXANDRIA
613-525-2940

FARMS
80 acre farm, 3 miles north-east of Cornwall. Home in fair condition, all facilities, barn 30'x60', ties 30 head, barn cleaner, bulk tank, cattle: 11 cows, 8 heifers, 5 spring calves; tractor and good line of machinery. Price $45,000, no terms.
$5,000 down payment on this 200 acre farm, priced at $27,000, small 2 storey insul brick paper exterior, 3 pc. bathroom, 2 springs and well, 3 ponds, year round running creek. There is 75 acres cultivated land, 44 acres rough pasture, 81 acres of mixed bush in which cedar groves are appealing.
BRICK HOME 24'x30', upright, full height on second floor, new metal roof, no facilities. This farm has 116 acres of which part is very good wooded land. Barn in poor condition, to settle estate. Price $19,000 all cash.

BUYERS
What do you want to buy
We have it

BROKERS

Adelard Sauve	525-2940
Maurice Sauve	525-2940

ON DUTY REPRESENTATIVES

Lionel Glaude	Lanc. 347-3029
Paul Emile Levert	Alex. 525-3971
Rolland Glaude	Corn. 933-8196
Germain Glaude	Lanc. 347-2586
Fernand Bonin, St. Anne de Prescott	674-5728
Guy Bonin St. Anne Pres.	674-5248
Fernand Glaude. Corn.	933-4498
Andre Menard, Gr. Valley	525-3307

22—Farms for Sale or to Let

FOR sale, 145 acres of good land with good buildings. Apply to Esdras Gauthier, St. Bernardin, Ont. 38-2c

100 acres for rent, $500 per yr., 2 miles west Williamstown. Write Muttart, 34 Pheasant Valley Court, Thornhill, Ont. 37-3c

21—Real Estate (Continued)

THINKING OF BUYING, SELLING or TRADING NOW OR IN THE NEAR FUTURE?
CALL
R. VANDER HAEGHE
REAL ESTATE & MORTGAGE BROKER
145 Main St. South, Alexandria
613-525-1642
ALEXANDRIA

ON LOT 90x200, close to the TOWN PARK, 3 bedroom bungalow has forced air oil heating and a GOOD WELL, price $21,500. Financing available.

4 MILES FROM TOWN, 3 yr. old BUNGALOW on 2½ ACRE LOT, has 2 bedrooms, a partially FINISHED BASEMENT and electric heating, price $15,900, financing available.

50 ACRE FARM 5 MILES FROM TOWN, has a 4 BEDROOM HOME with almost NEW PLUMBING AND WIRING, and a GOOD BARN, equipped FOR HORSES, price $18,000, financing available.

ON HILLTOP, STONE HOME with 50 ACRES and a SMALL BARN, located on HIGHWAY 43 1 MILE FROM TOWN, reasonably priced, financing available.

GLEN ROBERTSON
BUNGALOW exteriorly covered with ALUMINUM SIDING has 4 BEDROOMS a LARGE LIVING ROOM and a LARGE KITCHEN, price $12,500, financing available.

$9,500 BUYS a BEAUTIFULLY LANDSCAPED ¾ ACRE LOT, a 3 bedroom home with almost NEW PLUMBING AND WIRING, a small shed and a barn.

BEAUTIFUL ST. RAPHAEL'S AREA
130 ACRES OF ROLLING LAND with home, barn and other buildings ON HILLTOP, price $26,500, financing available.

MORTGAGE MONEY NEEDED for clients on GOOD 1st MORTGAGES will pay 10½%.
WANTED
Alexandria homes, village homes, country homes, farms large or small with or without cattle and equipment, businesses, cottages, waterfront lots, town lots and country lots.

23—Farms Wanted

LAND wanted, 10 to 50 acres, facing Lake St. Francis, high, well drained. Give description and terms. Reply Box "S" Glengarry News, Alexandria, Ont. 38-3c

WANTED, a farm approximately 200 acres, with or without cattle and machinery. Please give location and full information. Write or Tel. Lambert Ramakers, Piedmont Box 38, County Terrebonne, Que. Tel. 514-227-3007. 37-2p

24—Houses for Sale or Rent

FOR rent, 6 room house with furnace, large garden lot, 4 room apt., centrally located, electric heating. Tel. 525-1902. 38-tf

GLEN Robertson, 7 room house to rent, 4 bedrooms, all conveniences, available Oct. 1st. Tel. 874-2627. 38-3c

3 bedroom modern house in Glen Robertson to rent, occupancy Oct. 1st. Tel. 874-2895. 38-1c

TO rent, semi detached house, large living room, dining room and kitchen, 2 bedrooms, only quiet middle aged people must apply, new oil furnace, sun porch. Apply to Box M Glengarry News. 38-1c

FOR sale, brick 3 bedroom bungalow, electric heating, drilled well, septic tank, built on 33,000 sq. ft. of land, fills requirement re Veterans Land Act, at 19 Front St., Alexandria. Immediate possession. Tel. 525-1849. 38-tf

3 bedroom house for rent on Elgin St., 4 piece bathroom, parlor, dining room, kitchen and basement. Tel. 525-1458. 338-2p

FOR sale house on Dominion St. Immediate possession Tel. 525-3378, Martin Clement. 36-tf

26—Lots for Sale

LOTS for sale, approximately 8 10-acre lots in Martintown area, 528-4469. 38-1c

FOR sale a lot with 89½ ft. frontage on Clement St. Apply at Lauzon's Store, 57 Kenyon St. W, or at 81 Catherine St. 23-tf

31—Wanted — Miscellaneous

WANTED, box stove, Tel. 525-3636 after 4 p.m. 38-1c

WANTED—LOGS
HICKORY, 6 to 8 ft. length, diameter 5 to 14 in.
WHITE ASH, 6 to 12 ft. length
BLACK ASH, 12 to 15 ft. length
We pay $165 to $200 for quality hickory cord, delivered. All others negotiable.
CALL COLLECT
933-5216 or 933-6441
between hours of 8 a.m. and 5 p.m.
after 5 p.m. 932-0783
38-4c

33—Apartments, Flats To Let

TO let, 2 bedroom apt., 3 blocks from high school, available now, 525-2668, after 5. 38-1p

TWO storey apt. for rent, ready for October 1st. Good place for retired couple. Contact W. D. MacLeod, RR2 Dalkeith, Ont. 525-2584. 38-1p

UPSTAIRS two bedroom apt., heated, available October 1st. Tel. 525-1952. 38-2p

FOR rent, bachelor apt. with living room, bedroom, kitchen, bathroom with bath also outdoor porch and storage shed, $85 per month, centrally located near Mill Square. Tel. 525-1267 from 9 a.m. to 5 p.m. Jean Clement, Alexandria. 38-tf

33—Apartments, Flats To Let (Continued)

FURNISHED basement apt. 1 bedroom for rent. Available Oct. 1st. Call after 5 p.m. 525-3586. 38-1c

BACHELOR apartment for rent, Main St. North, $65 per month, furnished, heated and all utilities included. Tel. 525-1568 after 7 p.m. Friday. 38-1p

ONE newly decorated two bedroom apartment in Green Valley at Ray's Apartments. Available now. Also one two bedroom apt. for Nov. 1st. Tel. Raymond Ouellette, 525-2711. 337-4c

TWO bedroom apartment to let at Glen Roy. 525-3104. 37-2c

ONE bedroom apt. to rent, Tel. after 6 p.m. 525-3971. 35-tf

35—Rooms — Boarders

FURNISHED room to rent on Mill Square, Alexandria. Elderly lady preferred. Available immediately. Tel. Cornwall collect 932-7680. 28-tf

WANTED roomer. Tel. 525-2516. 27-tf

39—Help Wtd., Male, Female

HELP wanted, field hand wanted for butter and cheese factory, some farm and dairy experience necessary. Tel. 514-269-2868. 37-2c

CAN you qualify. Special work for qualified persons. Full or part time, Call 525-2237 for appointment. 35-4p

Top Salaries for
Experienced Operators
LUCKY LEGS
ALEXANDRIA
37½ hr. week
Sewing School Available
17 years and up
Earn while you learn
Apply in person
35-4c

MAXVILLE COMMUNITY ARENA
requires
MANAGER-CARETAKER
for 1973-74 season
Duties to include care of arena and canteen
Apply by September 24, stating weekly salary expected, to
VERNA MacGREGOR, Box 277, Maxville, Ontario.
37-2c

FARMERS WANTED
or a good sales rep.
Full time preferable but part time might be acceptable.
Bilingual an advantage.
One of the most Important Canadian Firms, wants a sales rep. to cover Eastern Part of Ontario to sell to Farmers, mineral and vitamins for their livestock
Good remuneration
P.O. Box 111 Duvernay Station, Laval, Que. 38-1p

THE STORMONT, DUNDAS AND GLENGARRY COUNTY BOARD OF EDUCATION
REQUIRES IMMEDIATELY
Intermediate
Special Education
Teacher
for
Rothwell Public School
Ingleside, Ontario
Salary range from $5,600 to $16,400
Applications will be received by:
H. K. MacLENNAN,
Superintendent of Education,
Stormont, Dundas and Glengarry County Board of Education,
305 Baldwin Avenue,
Cornwall, Antario.
T. R. LEGER,
Director of Education,
FRASER CAMPBELL
Chairman
38-1c

39—Help Wtd., Male, Female (Continued)

I'M looking for people who want extra money, who want a spare time business of their own that won't upset family duties. Find out how to qualify as an Avon Representative. Call H. Wood, 1107 Princess St., Cornwall, Ont., K6J 1S1, 932-2511. 38-1c

WANTED, baby sitter at my home 5 days a week. Tel. 525-1792 after 5 p.m. 38-1p

INTERESTED to work? The Fuller Brush Co. Ltd. requires dealers (male or female) for your neighborhood. Excellent commission and bonus program. Flexible hours. For more information, write to Claude Frappier, 521 Carleton, Apt. 1, Cornwall, Ont. or Tel. 933-8151. 35-4c

THE TOWN OF ALEXANDRIA
requires a
Director of Recreation
DUTIES: Responsible for executing the policies of the Recreation Committee on behalf of the Alexandria Parks & Recreation Dept. and for developing community programs of recreation for all ages and interests of the residents. Must manage the Alexandria Community Centre and Island Park facilities.
QUALIFICATIONS: Ministry of Community and Social Services Municipal Recreation Director certificate, Type B, or good general knowledge of recreational activities, management of facilities.
SALARY: Commensurate with experience.
APPLY: Send written resume outlining qualifications, experience, etc., including at least three references to:
MR. MICHEL SAMSON,
Secretary Parks & Recreation,
P.O. Box 700, Alexandria, Ont.
K0C 1A0
DEADLINE: Wed., Sept. 26th at 4 p.m.
38-1c

40—Employment Wanted

WILL baby-sit pre school children by the week in my home. 525-3364. 38-1p

WILL do baby sitting at home. Tel. 347-2920. 38-2p

WILL do custom silo filling with 2 row corn head. Marcel Belanger, Ste Anne de Prescott. Tel. 613-674-5403. 38-1c

TOWNSHIP OF LOCHIEL
Quotations will be received by the undersigned to 12 o'clock noon,
TUESDAY, OCT. 2, 1973
supply and delivery of
A—the fuel for the township maintenance equipment, the annual gallonage being approximately:
5,500 gallons of diesel fuel
6,000 gallons of gasoline
300 gallons of oil (motor and hydraulic)
10 gallons of anti-freeze
B—to service and supply the furnace fuel for the municipal hall, the annual gallonage being approximately 4,500.
Lowest or any tender not necessarily accepted.
E. C. McNAUGHTON,
Clerk-Treasurer,
Township of Lochiel
P.O. Box 56 Dalkeith
38-2c

NOTICE TO CREDITORS
IN THE MATTER OF THE ESTATE OF ELEONORE INGLIS, LATE OF THE TOWNSHIP OF KENYON IN THE COUNTY OF GLENGARRY, MARRIED WOMAN, DECEASED.
TAKE NOTICE that all persons having claims against the estate of ELEONORE INGLIS, who died on or about August 15th, 1973, are hereby required to send full particulars of their claims to the undersigned solicitors, on or before 17th day of October 1973, after which date the estate will be distributed, having regard only to the claims of which notice shall then have been received.
DATED at Alexandria, Ontario, the 17th day of September 1973.
MACDONALD & AUBRY,
Box 1000,
Alexandria, Ontario
K0C 1A0
Solicitors for the Estate
38-3c

Advertise In The Glengarry News

SAVE MONEY AND TIME
BUY LARGE or SMALL QUANTITIES
— AT —
Glengarry Meat Packing
ABATTOIR
North Lancaster Tel. 347-2616
• THIS WEEK'S SPECIAL •

MAPLE LEAF BOLOGNA by the piece	lb. 65c
MAPLE LEAF PICNIC HAM	lb. 87c
WILSIL'S COOKED HAM by the piece	lb. 1.63
WEEKLY FRESH, BLOOD PUDDING	lb. 49c
BEEF SIDES	lb. 91c
HALF or WHOLE PORK	lb. 75c

These prices include cutting and wrapping
SPECIALS

PORK LOIN, 10-12 lb. av.	lb. 1.05
GREEN BACON	lb. 89c
PORK LIVER, Whole	lb. 49c
PORK LIVER, Sliced	lb. 59c
BEEF LIVER, Sliced	lb. 59c

ALL MEAT GOVERNMENT APPROVED