Inside

Track coach looking for big things from midgets — page 17

UCFO members honored for years of service — page 10

Glen Nevis woman talks a lot of 'waste' — page 3

The Glengarry News

VOL. 98 No. 19 ALEXANDRIA, ONTARIO, WEDNESDAY, MAY 10, 1989 Single Copy 45¢

Separate board approves 10.9% tax hike

The record $55.9 million budget passed last week by SD&G Roman Catholic School Board means an average $90 tax hike for property owners who support the separate school board.

Trustees turned down a proposal to soften the 14.6 per cent tax jump by scooping $400,000 out of reserve funds — cushioning the tax boost to a more palatable 10.9 per cent.

''There's simply nowhere else to turn but to our taxpayers,'' Board Chairman Ron Eamer told trustees at the budget meeting May 2, when the $55.9 million total was presented — up $8 million over last year's tab.

It was the largest budget ever presented to the separate school board.

''Ontario is reducing funding for education,'' Mr. Eamer explained. ''Salaries, which are set, take up from 85 to 87 per cent of our spending — and we are charged with the responsibility of supplying quality education to our children.''

Administrator Roy Julien cautioned trustees to ''keep the reserves — we may think this year is bad but it could be worse down the line — soon we may have to ask taxpayers to shoulder more of the school transportation costs.''

Trustee Bruce MacPhee said, ''There are going to be no happy people after this budget and some areas are going to review their support of their trustees after this.''

Mr. MacPhee insisted ''as a separate board we must access municipal taxes to help pay for education — we simply must equalize funding for separate school boards. Right now more than 90 per cent of the commercial and industrial tax funds go to public boards — because present legislation makes it almost impossible for companies to direct funds to separate school boards.''

The separate school board budget raised the average mill rate for the 21 municipalities in the tri-county area by 14.6 per cent.

Individual mill rate increases in Glengarry include: Alexandria up 16.3 per cent, Lancaster Village up 24.3 per cent, Maxville up 22 per cent, Charlottenburgh up 19.1 per cent, Kenyon up 21.8 per cent and Lancaster Township up 24.1 per cent.

Lochiel, which recently changed to market value assessment, showed a mill rate of 126.03 for 1988, and 10.01 for 1989.

The Separate School board budget includes estimated expenditures of $38.8 million for elementary schools this year, with $14.3 million to be spent by the French section and $12 million on the English section. Transportation will cost $5.1 million, tuition fees $1.1 million and shared costs, $5.9 million.

The secondary schools budget totals $17 million, with $12.1 million tuition fees paid for students of separate school supporters now in public high schools. This figure will rise with the introduction of full funding for separate high schools as the board takes over more students each year. The board pays tuition for 3,100 students in 1989 — 700 more than last year.

The English section of secondary schools will cost $2.6 million, and the French $315,489, and shared costs total $220,473. Transportation costs are estimated at $1.3 million.

VIA change beginning of the end: Group

By Lesley Cadham
***News* editor**

The appointment of the president of Canadian National Railways to the head of VIA Rail has dealt a death blow to passenger rail service, a Transport 2000 official said last week.

Transport 2000, a lobby group endeavoring to protect passenger rail service predicted a gloomy future for travellers and commuters.

Lobby group President Darrell Richards announced at a press conference in Ottawa last Thursday, that he believes Canadian National Railways President Ron Lawless was brought in to replace fired VIA President Denis de Belleval specifically to close down rail lines. With both entities under one president, there will be no one to oppose the cuts, he said.

VIA Rail rents trackage from CN to run the passenger service.

Among identified lines is the Montreal-Ottawa corridor which serves commuters from Alexandria and the area, he said in an interview prior to the conference. Locals could see the commuter service die as soon as 1993, he said.

But a spokesman for Mr. Lawless who said the president is out of town until later this week, claimed ''We (CN) don't have a tradition of closing down lines.'' He did not deny nor confirm whether the local corridor would be lost.



Mayor J.P. Touchette sang the third verse of My Way his way, especially adapted for saving the VIA Rail service to Alexandria. The final verse was belted out on Thursday at Alexandria's VIA Rail station. Mayor Touchette had sung the first verse in his town hall office and the second, at the Mill Square. Mark VanDusen was in town filming the mayor for Newsday, aired Thursday evening.

Staff photo — Anne Kukhta

Assistant Manager of Information Services Roger Cameron said Mr. Lawless' immediate mandate with regard to VIA Rail, is to develop a new business plan for the crown corporation before the end of June, taking ''into account the new direction of VIA.''

''Each year over the next five years, there will be less money from

(Continued on page 12)

SDG county board cuts kindergarten, raise levies 17.2%

SD&G County Board of Education trustees said they all hated to do it, but voted last week to cut full day senior kindergarten programs to half-days — still imposing a hefty 17.2 per cent increase in property taxes.

At the special budget meeting May 2, trustee after trustee rose to decry the drop in provincial funding ''forcing us to abandon the French half-day kindergarten program presently in place.''

Provincial funds only cover half-day senior kindergarten programs.

The county board has budgeted $79.3 million for 1989, up $7.1 million from last year. Dropping half-day kindergarten program frees 39 classrooms to be used by other grades currently in halls, libraries and cafeterias.

The school budget means an increase of $113 on the tax bill of the average home assessed at $4,500.

Budget committee Chairman Trustee Roy Hastings explained that parents and taxpayers have to realize that provincial funding for education is being ''shifted to local ratepayers.''

He explained that costs like $53 million for salaries and benefits, $8.3 million for plant operation and maintenance, $7.1 million for transportation — ''cannot be reduced.''

Mr. Hastings said that 1,200 employees had settled contracts for a 4.5 per cent increase in salary — ''no more than the cost of living.'' He reported the operations and maintenance budget for 45 schools at $8.3 million shows an increase of only 5.9 per cent. The transportation budget for 2.5 million miles per year costing $7.1 million — shows an increase of 7.6 per cent.

''When we come right down to it,'' Mr. Hastings said, ''there is only one area that the board can cut — and that is programs — we hate to but we must.''

'88 overspending could mean tax hikes in Alexandria in '89

Alexandria Mayor J.P. Touchette has admitted it is going to be hard not to raise taxes this year, in light of the town's $71,000 deficit and the local education boards' declarations of monstrous tax hikes.

Council will go over ''everything with a magnifying glass'' and ''do our damndest not to raise taxes,'' said the mayor in a recent interview.

Budget planning is currently under way and the mill rate is expected to be set in late May, or early June. Only then will Alexandrians know how much their taxes will rise.

The financial statements and auditors' report for 1988, recently released, showed the town had overspent, specifically in the areas of roads, policing and fire protection.

Alexandria received in actual revenue, $1,538,100, excluding what was taken in from ratepayers on behalf of the SD&G United Counties and the United Counties school boards.

Actual expenditures amounted to $1,402,600, leaving an excess of $135,500, which was used to offset a capital overexpenditure of $104,400 and 1987's $47,000 deficit and unfinanced spending of $64,000. Another $10,000 was moved from reserves, leaving this year's deficit at about $71,000.

The greatest amount of unbudgeted spending occurred in the public works department. The cost of a project to reconstruct Sandfield Avenue, shared equally between Alexandria and Lochiel Township, overran by almost $120,000, increasing the town's share by about $60,000.

Another project to do ditching and gravelling on McCormick Road overran projected costs by $7,000 and resurfacing Old Main Street cost the town $57,000 more than the expected approximately $30,000 projection.

Maintenance costs however, were down by about $30,000. Less money was spent on snow removal, due to lesser snowfalls, and public works did not require its budgeted amount for roadside maintenance.

The cost of policing rose beyond the budgeted amount by about $23,000. An additional officer, normally hired to fill in during the vacation period, was taken on while Alexandria officers attended police college. In July, he was hired full-time after the departure of acting police chief OPP Const. Don Eastop.

The town was paying five police officers, apparently unaccommodated within the budget.

In addition, the fire department incurred about $6,500 in expenses above and beyond the budgeted amount. But it's very difficult to create a budget for the fire department, which has no control over the number of fires in a year, said Town Clerk Leo Poirier.

On the brighter side, the town collected about $50,000 more in taxes than was expected, due to some property reassessments last year. Apparently, the assessment officer had not picked up several expansions to buildings in the Industrial Park until 1988: The increases had not been worked into the 1988 budget.

Reduction of county councillors proposed

By Anne Kukhta
***News* reporter**

A government report aimed at improving the county council system has SD&G United Counties council members butting their heads together.

The report, a culmination of two years of study, has drawn substantially different views from Glengarry's members on council, polled over the last week.

So far, the report makes only recommendations. But many of the reeves and deputy reeves who sit on counties council said that one recommendation in particular — to limit representation on council to 20 members, determined by population — could be the hardest-hitting.

''I'm sure it's going to be a big topic in counties council when the time comes,'' said Maxville Reeve George Currier.

The County Government in Ontario report was filed in January by a committee of nine MPPs who held open forums in each of Ontario's 26 counties, starting with SD&G on May 25, 1988.

The committee decided that the

Amalgamation of representation proposed in provincial government report

140-year-old system of county government needs a number of changes to bring it into line with the realities of today. They made 41 recommendations for improvement.

The recommendation that councils' members would be limited to 20, implies that municipalities with a population base of less than 4,000 should amalgamate to secure the minimum base.

The SD&G United Counties council consists of 20 municipalities represented by 37 members, 12 of which sit on Glengarry's seven municipal councils. If the recommendations are adopted by the government, the number of representatives will have to be reduced, meaning some municipalities will have to give up their direct representation.

Most county councillors agree the likely targets are villages such as Lancaster, Maxville and Finch, each of which have less than a 1,000 municipal electors and only one vote on counties council.

But, while all agree on the effect, there is dispute over whether it is a blessing or a disaster.

Lancaster Village Reeve Jennifer Charbonneau said a reduction of members would probably mean the loss of the village's representation, something she vows to fight.

''I'm not just going to say, 'Go ahead' . . . Residents of a village have different concerns or priorities than people out in the township,'' because they depend more on agriculture and less on industry, unlike more populous municipalities, and they need their own representative, said Reeve Charbonneau.

Reeve Currier agrees: ''We're (Maxville) looking at our centennial in 1991. We'd hate to have to see it end by losing the village of Maxville by going in with other municipalities . . . They certainly won't get my vote.''

But others feel the sacrifice is worth it.

Counties Council Warden Stewart Hart, also reeve of Osnabruck said, ''Some of our municipalities' levies hardly pay their way for counties council.''

These municipalities, he said, need the stronger tax base amalgamation would give them. By amalgamating, he explained, municipalities can combine revenue to quickly fund joint projects.

Other councillors feel the member reduction would alleviate what is becoming an overload of committees.

Lochiel Township Reeve Ron MacDonell said limiting members to 20 would reduce the number of committees needed; the council is so large that an excess of committees have been formed to keep people occupied.

With less committees, there would be fewer meetings and more time to devote to council duties.

But Reeve Charbonneau disagreed. She said the amount of work done by council warrants the number of committees.

And ''the number of councillors

(Continued on page 12)

Ag minister will open Maxville Fair

Ontario's Minister of Agriculture and Food will be in Glengarry later this month to open the 100th edition of the Maxville Fair on May 27.

Jack Riddell, MPP for Huron and head of the agriculture department since 1985, will lead the spring show's parade from 11 a.m. to 1 p.m. and will officially open the exhibition at the grandstand after the parade.

Sports Palace prepared to host trade show

Don't forget — the Alexandria and District Chamber of Commerce Trade Show gets under way at the Glengarry Sports Palace in Alexandria tomorrow (Thursday, May 11) at 7 p.m.

Organizers from the Chamber were busily marking out the booth spaces on the arena's playing surface Monday, preparing for the set-up of the booths Wednesday afternoon and evening. Exhibitors can begin setting up at 3 p.m. today (Wednesday) and have until 6 p.m. Saturday to dismantle displays.

All 60 booths in the show have been sold, and patrons can expect to see a variety of goods and services for show and for sale. A map of the booths and advertisements of exhibitors appear in pages 8 and 9 of the front section of this newspaper. The section can be pulled out for your convenience.

The show's many demonstrations get under way immediately on Thursday, when Gary McGaffrey will demonstrate chainsaw wood-carving outside the arena. In the evenings on both Thursday and Friday, a fashion show will be held on the stage from 7-11 p.m.

On Saturday, there will be aerobics and square dancing demonstrations, wandering clowns, face painting and a special storybook corner for children, sponsored by Centre Culturel. See the ad on page 14 in this week's issue for more details.

Alexandria Copy Cup

Guess what?

It was colder and drier in April than is considered normal for that time of year, reports our friend in the weather-recording business, **George Hambleton**.

April was, on the average, 3 C cooler than normal, with only one-third of normal rainfall and 3.5 cm of snowfall. The high temperature was — mama, I'm home — 18.5 C and the low was — give me a warm fire — -6 C.

Last year, April was warmer than usual and more than the normal amount of rain had fallen, measuring 90 mm, with no snow. Spring seeding was well advanced. So: What happened this year?

A real winner

Gilles Pilon of Alexandria was grinning from ear to ear when we caught him eyeing a winning scratch ticket at **St. Denis'** store yesterday (Tuesday). He'd just won (but we couldn't talk him into giving us the ticket) 1,000 scrumptious dollars. While everyone else is getting the bad news about budgets cuts and increased taxes, Gilles was smiling all the way to the bank. Can you blame him?

J.P. on T.V.

Alexandria **Mayor J.P. Touchette** sang his heart out on CBOT television's Newsday program, where he appeared with Save the Train Committee Chairman **Dane Lanken**. *The Glengarry News* caught the mayor in the middle of an interview with **Mark VanDusen**, and followed him to the train station, where he serenaded anyone who happened to be nearby, and of course, the television audience. The song was the one he sang during the latest Save the Train tactics at a national inquiry in Hull.

Why not be square?

"If you can walk, you can square dance," claim the organizers of dance classes that get under way next week. Anyone interested in taking an introductory lesson can drop in at Elda Rouleau School on May 18 at 8 p.m. More information can be obtained by calling 525-2368, 874-2475, or 525-1297.

Fore!

There will be a general meeting of lady golfers on May 11 at 8 p.m. at the Glengarry Golf and Country Club clubhouse. You can also enjoy nine holes of golf from 9 a.m. on May 18, followed by a coffee party at noon.

Bowling banquet

The Alexandria mixed bowling league will hold its annual banquet Saturday at the Knights of Columbus hall in Alexandria. Cocktails will be served at 6 p.m. and dinner is planned for about an hour later. Award presentations will also take place. More information can be obtained by calling Linda Cyr at 347-2007.

* * *

Evariste and Irene Jeaurond of Alexandria, **Mr. and Mrs. Issac Jeaurond** and **Mrs. Marguerite Lapierre** of Cornwall motored to Ste. Catharines to attend the wedding of **Jean Bureau and Willma Klomp** on May 6. They also visited with **Mr. and Mrs. Yvan Bureau**, parents of the groom, **Mrs. Emma Lauzon**, grandmother, **Jean and Ceecle Miron** and **Armand and Claudia Lapierre**, formerly of Martintown. To their surprise Sunday morning, they all woke up to a few inches of snow. Not bad for May 7.

Highland society

The Glengarry Highland Society met Monday night in Alexandria.

The society decided to make donations to the **Glengarry Pipe Band** and **MacCulloch Dancers**, each for $200, in line with the aims of the society to promote Scottish heritage. The MacCulloch Dancers, of course, are on their way to Tennessee this week.

The society also decided to proceed with acquiring a charter.

The next regular meeting will be held at the Priest's Mill on June 18 at 2 p.m.

* * *

Wilfred MacDonald of Edmonton, Alta. is spending a week with his family, here, while attending the funeral for his sister-in-law, **Mrs. Catherine MacDonald**, which took place at St. Finnan's on Saturday.

Also present were **Mr. Ignatius Lloyd MacDonald** of St. Eustache, Que., **Mr. and Mrs. Bernard MacDonald and family, Mr. and Mrs. Kerry MacDonald**, all of Williamstown and **Mr. John A. MacDonald** of Cornwall.

While east, Wilfred will visit with his brother, **I. Lloyd MacDonald and family** at St. Eustache and with his sister, **Sister Claire MacDonald, C.S.C.** St. Laurent Convent, St. Laurent, Que., and will spend a few days with **Mr. and Mrs. J. Daniel MacDonald**, 4th concession Kenyon, prior to returning to Edmonton next weekend.

* * *

The next monthly meeting for the St. Lawrence Chapter of the OARNA will be held today (Wednesday, May 10) at 7:30 p.m. at St. Hubert's restaurant in Cornwall. The guest speaker will be Anne-Marie Levesque on legalities in charting.



Speaking Out

The Alexandria Optimist Club held its public speaking contest recently. Out of eight competitiors, three finalists were chosen. From the left are second place winner Donna Flaro, first place winner Roxanne Lafrance, Optimist Club chairperson Margaret Henry and third place winner Helene L'heureux.

Local youth urged to take advantage of anti-drug show

Bell Canada is reaching out to touch local students with a musical dance show against drugs.

The presentation is called Youth Beat and it will be held Tuesday, May 16, in Cornwall. Proceeds will be given to the Addiction Research Foundation to support community based education programs in co-operation with the RCMP.

"We are communicating a drug prevention message to young people through a medium they respond to — music and dance," explains Jack Sinclair, the executive vice-president of Bell's Ontario region.

Entertainers will be Romeo, a Michael Jackson impersonator from Toronto, the Canadian modern dance troup Krystaleyes, and vocalist Lisa Lougheed.

Alexandria town Councillor Claude Poirier urges parents to take their kids: Ages eight to 14 are invited.

Tickets are available at all local schools.

REMI Pilon Homme
INSURANCE BROKERS INC.
Assurance General Insurance
Vie, Feu, Vol, Auto, Theft, Fire, Life
FARM
Tel. 525-3134
151 Main Street, P.O. Box 1600, Alexandria, Ont. K0C 1A0
40-tf

CONGRATULATIONS



CHANTAL TITLEY-ROZON

Jerome Masterson, general manager of Roy's Pontiac-Buick Ltd., and staff would like to sincerely congratulate Chantal Titley-Rozon for achieving Salesperson-of-the-month for April.

Chantal thanks all her customers and friends who helped her to earn this honor. For a great deal on a new or used car or light truck, see Chantal. You'll be glad you did.

Roy's GARAGE (Green Valley) LTD.
THE PRESIDENT'S TRIPLE CROWN
YOUR TRIPLE CROWN WINNING DEALER
We treat you Royally
PONTIAC BUICK Cadillac GMC Trucks
Green Valley, Ont. 525-2300

YOU DON'T HAVE TO BE RICH

Some people think you have to be wealthy to have a financial plan. But if you have a goal—like paying off your mortgage or a Caribbean cruise—you **need** a plan to save enough money to achieve it. Especially if you aren't rich.

I can show you how you can save some money, and how you can make those savings grow. Call me today.



PAUL VAILLANCOURT

Investors Group
PROFIT FROM OUR EXPERIENCE
See You At The Trade Show

A SWEETHEART IDEA FOR MOTHER'S DAY

DAIRY QUEEN FROZEN CAKES AND LOGS.



This Mother's Day treat Mom to a taste that'll make her feel like a queen — a delicious Dairy Queen Frozen Cake or Frozen Log.

Cool, creamy chocolate and vanilla Dairy Queen soft serve. Crisp chocolate cookie crunch. Rich, cold fudge and icing. Frozen and packaged for easy take home.

It's not just a delicious idea. It's a sweetheart of an idea that'll show Mom how much you care. Just give us a call in advance to arrange your Mother's Day Frozen Cake or Frozen Log. She'll love the thought. And the taste.

Telephone orders accepted until Friday, 6 p.m.

MOTHER'S DAY — SUNDAY, MAY 14

Dairy Queen*

We treat you right!™

*Registered Trade Mark, Trade Marks Office (Ottawa, Canada), American Dairy Queen Corp., Dairy Queen Canada Inc. Registered User.

ALEXANDRIA
525-3351

LUCKY DOLLAR FOOD STORES
LUCKY DOLLAR
Green Valley, Ont. 525-3081

Mary Miles Dinner Ham 1.79 lb. 3.95 kg

Prod. of USA Grade #1 Cucumbers 2 for 99¢

Maple Leaf Wieners 450 g pkg. 1.99

Prod. of USA Broccoli 99¢ ea.

Backs attached Chicken Legs 99¢ lb. 2.18 kg

Prod. of Argentina Fancy grade Packham Pears .99¢ lb. 2.18 kg

Smoked Picnic Ham 99¢ lb. 2.18 kg

Prod. of USA Grade #1 Cabbage 99¢ ea.

For BBQ Fresh Side Ribs 1.69 lb. 3.73 kg

Prod. of Chile Grade #1 Almeira Grapes 99¢ lb. 2.18 kg

Pepsi Cola 750 ml 49¢ plus dep.

Cavendish Fries 1 kg 99¢

Campbell Tomato Soup 10 oz. 39¢

Laundry Detergent Tide 10 litre 7.99

Niagara Lemonade 355 ml 39¢

Prices in effect until store closing Sat., May 13, 1989
We reserve the right to limit quantities.



Great Savings for Mother's Day!

20% OFF
Blouses, Sweaters, Skirts, Pants, Suits, Jackets, Dresses & Coats
Hurry! Sale starts Thursday until Sat., May 13

18-2c

Lalonde's Ladies' Wear
24 Main St., S. Alexandria 525-3162

SKY-HI DRIVE-IN RADIO SOUND ALEXANDRIA
A great comedy show
FRI.- SUN. MAY 12 - 14

POLICE ACADEMY 6 CITY UNDER SIEGE
THE FUNNIEST COPS ARE FUNNIER THAN EVER!
WARNER BROS. A WARNER COMMUNICATIONS COMPANY



PARENTAL GUIDANCE ADVISED

Falling for a beautiful woman can be murder!
TOM SELLECK is
Her Alibi
A Romantic Comedy



NTCA gets earful from Touchette

Alexandria Mayor J.P. Touchette serenaded the National Transportation Agency of Canada at Monday's inquiry into the VIA Rail pricing policy in Hull.

''His singing was by far the most exciting thing that happened all day,'' Dane Lanken, chair of the Save the Train Committee, said last week.

Mayor Touchette's rendition of My Way, slanted toward the retention of the Montreal-Ottawa VIA passenger service which serves, among other communities, Alexandria and Maxville, punctuated a presentation by the Save the Train Committee, to the government investigative agency.

A delegation of five — Mayor Touchette, Mr. Lanken, Ken Sobol, Julie Sobol and Carol Wainio — travelled to Hull from Alexandria.

They spoke of the negative effect of this year's $100 million budget cutback on VIA subsidies and the necessity for improved train service.

''VIA provides the only means of public transportation (in Alexandria),'' Mr. Lanken said Monday at the inquiry. ''There is, needless to say, no air service, and no bus company has, for at least 30 years, shown the slightest interest in providing Alexandria with any form of bus transportation.''

The inquiry was called by the Ministry of Transportation to investigate VIA's pricing policies and their effect on bus and airline companies.

The inquiry started on March 30 in Vancouver, and has held meetings in Calgary, Winnipeg, Halifax, Montreal, Windsor and Toronto and finally, Hull.

Glengarry-Prescott-Russell MP Don Boudria also made a presentation at the inquiry, the following day (Tuesday, May 2).

''I think it went well. I received a number of questions I replied to.

''The government diminished the importance of the process, with the budget cutbacks and the dismissal of Denis de Belleval. That's not the fault of the National Transportation Agency people, but it was something they had to contend with,'' he said.

Mr. Boudria, a firm supporter of the Save the Train Committee and an advocate for passenger rail service in Glengarry, said during the inquiry, ''The Liberal Party of Canada of which I am a member, supports the continued subsidization of VIA Rail's operations. As a member of Glengarry-Prescott-Russell and spokesman on behalf of the population of the riding, I want to communicate to you that my constituents wholeheartedly endorse the principle of government subsidies for passenger rail service.''

He also said that he was opposed to any measure which would hamper VIA Rail's strategy to modernize its fleet and set prices to achieve superior service.

''Any thoughts of dismantling VIA Rail are frivolous and bordering on the absurd. Instead, the government should look at modernizing and expanding VIA Rail services in Canada,'' he said.

Mr. Boudria also stressed that supplementary subsidies should be considered, to transport interprovincial rail passengers: He spoke of Glengarry residents who travel to Montreal for work or school.

Maintaining train service could ease overcrowding in airports and should be thought of as a natural competition for bus services.

Erik Nielsen, chair of the inquiry, is required to submit a preliminary report and recommendations to Benoit Bouchard, the minister of transportation, by June 14.

Alexandria council briefs

The regular meeting of Alexandria town council was held at the town office on Tuesday, May 2 at 7:30 p.m. The following are among the items dealt with by council.

Grass fires cost $7,500

Grass fires in the Alexandria Fire Department's jurisdiction over a 1 1/2 week period last month cost someone — the municipalities of Alexandria, Kenyon, Lancaster and Lochiel, or the unfortunate landowner — about $7,500.

From April 19-28, Alexandria responded to 12 grass fires, spent a total of 25 hours and paid the equivalent of 141 men to dowse runaway blazes in the surrounding area.

The fires which occurred outside of Alexandria, of which most did, are charged back to the municipality in which they occur.

Council did not comment on the matter.

Good Friday debate

Opening Alexandria stores on Good Friday next year and in subsequent years will be the topic of discussion at a public meeting on the evening of the next regular council session, May 16.

Councillor Claude Poirier, Chamber of Commerce member, said during a previous meeting, he knew of businesspeople who wanted to keep their stores open on the holy day.

Councillor Archie McDougall has continuously opposed the change.

The meeting, to start at 7:30 p.m., will be solely to discuss Good Friday openings: The Sunday shopping issue will not be on the agenda.

Out of the attic

Council received a reply from Masson Insurance Brokers, after someone requested information on the status of a claim against the town by Thompson Photographers.

Masson Insurance informed the town that the claim by the Alexandria photography retail business had been closed in July 1987, with a loss payment of $1,000. It had cost Thompson $2,557 to settle the matter.

The claim occurred after the town provided *The Glengarry News* with photographs taken by Thompson, which were used in the *The Glengarry News* Progress issue of 1984.

A claim against *The Glengarry News* at the same time was also settled some time ago.

Supplementary funding

The town will receive $35,000 in supplementary funding from the Ministry of Transportation, to carry out reconstruction of Dominion Street from Lochiel Street to St. Paul Street.

Donation to curling club

Council donated $50 to the Alexandria Curling Club.

Severance application

Council endorsed a request for a land severance by property owners Guy and Edna Lalonde. The property is located on Dominion Street, north of Kincardine and the owners want to create two new lots.

Seguin opposed new provincial parks schedule

The projected $150,000 to be saved by shortening the season at two of Glengarry's provincial parks, won't put a dent in the province's almost $10 million dollar yearly operating losses, stated Alexandria town Councillor Fern Seguin last week.

An avid fisherman who said he has frequently used the boat launch at one of the parks, Mr. Seguin believes Glengarry is getting the ''short end of the stick again'' and ''being forgotten'' particularly considering the small amount of money which stands to be saved locally, as compared to the entire operating loss.

He raised the point that the province recently put thousands of dollars into upgrading Upper Canada Village and said he doesn't think spending cuts should be targetted for Glengarry's parks.

''I don't agree we should be penalized for bad decisions made by the board...Some of us know more about what's going on down there (at the parks) because we've been good customers,'' he said.

This year, the season for Glengarry Park will be cut from five months, to three months, and Raisin River Provincial Park will be open for only three months, instead of four.

St. Lawrence Parks manager of personnel, Michael Hart, said none of the approximately 15 employees at the two parks in Glengarry will be laid off due to the cutbacks, however, they will experience reduced seasonal employment.

Glengarry Park will not open until June 2 and will close on Sept. 5, as opposed to its previous opening and closing dates of May 13 and Oct. 11.

Raisin River Park will open on June 23, more than a month after the usual May 13 opening date, and will close as usual on Labor Day weekend.

Charlottenburgh Provincial Park will operate as usual.

According to Patricia Forrest, manager of marketing and communications for the St. Lawrence Parks Commission, Glengarry and Raisin River Parks just aren't drawing enough visitors to warrant keeping them open during the off-peak period and are not helping the commission to be cost-efficient.

St. Lawrence Parks Commission runs the local provincial parks.

During off-season, considered to be in late May, early June and after Labor Day weekend, only five per cent of Glengarry Park is utilitized. Raisin River Park is only seven per cent utilized in May and 12 per cent used in late summer.

In a press release, St. Lawrence Parks Commission Chairman George Speal said, ''The commission has come under criticism by the provincial auditors and public accounts for operating a number of our facilities at periods when there is lack of demand. This belt-tightening comes not only in response to recommendations by the auditors and public accounts, but also from a desire on the part of the commission to reduce the gap between revenues and expenditures and in general, conduct all our operations in a much more businesslike manner.''

But cutting back is not an attempt to decrease the annual loss, but rather to ''contain it,'' said Mrs. Forrest.

''The notion that we're taking money from parks and pumping it into Upper Canada Village is wrong. Money is going into parks as well.

''Where there is potential, moves to improve would continue. Charlottenburgh is an improved park this year.''

For example, she said, a new shower building has been installed at Charlottenburgh Park. All parks will receive new playground equipment and lighting at park entrances and boat docks and launching ramps will be replaced in some areas. Beaches will be ''cleaned up'' and get more sand.

New owner not fazed

Gloomy forecasts about VIA Rail's future didn't stop Alexandria native Romeo Richer from moving his newly purchased travel agency into the vintage Alexandria railway station last week.

Mr. Richer said he wasn't concerned about how budget cuts or the dismissal of VIA Rail's president would affect his business, because rail travel is only a small aspect of the services he offers.

He admits he chose the location specifically to be near to the train, and that he has faith in the future of rail travel. He said he checked into the volume of train travellers in this area, and was encouraged.

And VIA was receptive to his occupying the station, because it gave life to the old building, he said.

Born on Dorney Road to parents Victor and Floride Richer, Mr. Richer left Glengarry in 1952 to go to college, and has lived in the Montreal area since.

After many years of hard work and extensive travelling for the companies for which he worked, he decided to take some time to smell the roses.

He and his wife, the former Olive Chenier, also a Glengarry native, do not have immediate plans to move their home to the area, but will instead strike a happy medium: They plan to move to Vaudreuil, Que.

Since buying the business from his brother-in-law Lucien Chenier on April 3, he has sold tickets to relatives he had never even met.

Mr. Richer began working in travel in 1960, employed in positions such as marketing manager and sales manager by companies like Air Canada and Travel Aide.

In 1965, he left Air Canada and returned to school to get a degree in teaching. In 1969, he returned to teach in Glengarry for one year, at Glengarry District High School. But he continued to keep his ''foot in the travel business.''

Now, he's returned to a more civilized pace of life and return to his roots, he says. He can relax a bit more now: One daughter, Caroline, is studying translation at Universite de Montreal and the other, Suzanne, is earning her diploma in business administration at CEGEP Ahuntsic.

Tickets for trips on VIA to Montreal or Ottawa, are now sold at the train station, as are tickets for other modes of transportation and to other destinations.

The agency is open from 7:30 a.m. to 6 p.m. on Mondays; 8:30 a.m. to 6 p.m. on Tuesdays, Wednesdays and Thursdays; 8:30 a.m. to 9 p.m. on Fridays and from 8:30 a.m. to 2 p.m. on Saturdays.

Mr. Chenier continues to operate Alexandria Stationery at the same location on Main Street.

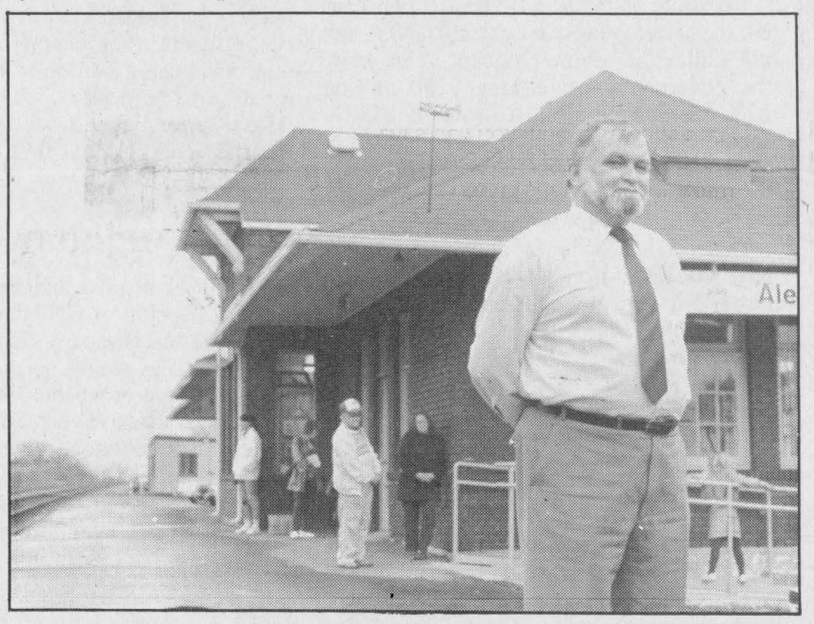

Romuald (Romeo) Richer didn't allow gloomy predictions for VIA Rail to ground his plans to establish a travel agency at the Alexandria train station. Mr. Richer has taken over Alexandria Travel from former owner Lucien Chenier.

Staff photo — Lesley Cadham

Glengarry Playhouse stages ''Saving Grace''

Glengarry Playhouse will present the romantic comedy ''Saving Grace'' by Jack Sharkey at Glengarry District High School on Friday and Saturday, May 12 and 13, at 8 p.m.

The story, briefly, is what happens when Grace Larkin accepts her boss's offer to drive her home on a bitter January night. Walter (the boss) had given Grace a most unusual Christmas present, which she offers to model for him. Walter leaves to get his camera from the car after admitting Alex, the phone repairman, while Grace is changing.

Grace mistakes Alex for a burglar and wants to convert him from a life of crime. Complications set in when Grace's sister Harriet turns up unexpectedly to find Grace wearing a grass skirt, Alex in his underwear, and Walter with a movie camera.

The players include Anne Lamb, Jim Cameron, Manfred Schmidt and Kathleen Lowe, who have all appeared in previous plays, while Wayne Forcier makes his acting debut.

Tickets and information are available from group members or by calling 525-4164.

Court report

The following was among cases dealt with by Judge Reginald Levesque at Alexandria Provincial Court on Thursday, May 4.

Fined for assault

A Cornwall man who pleaded guilty to assault Thursday was fined $500.

He has until Sept. 1 to pay.

Brent MacDonald was charged on Nov. 26, 1988, after assaulting a Glen Walter man. He was charged by Lancaster OPP in Charlottenburgh Township.

Garbage may not make appetizing dinner talk but is issue on Anne's plate

By Lesley Cadham
***News* editor**

The Glen Nevis native, looking very much like a shrewd corporate businesswoman, addresses the small audience from her seat at the head of the long luncheon table. Though she means what she says, her words don't take on the frenzied tinge of an advocate for a cause.

What she's talking about is garbage. Pure trash. But that's her business.

She's Anne McRae-MacGillivray. Her motto is quickly becoming ''waste not, want not'' and she laughs when she says that a recent over-dessert conversation revolved around sewage sludge.

And her vocabulary has expanded, to include words like ''Waste management,'' ''landfill'' and ''ecologically friendly.'' But it goes with the territory, with her part-time job as committee co-ordinator for the Stormont-Glengarry Waste Management Public Liaison Committee.

Anne's task is to bring the waste management issue into the public eye by spreading the four ''Rs'' — Reduction, Re-use, Recycling and Recovery — and simplifying sometimes technical information put forth by the Waste Management Master Plan Steering Committee. She did that last month, when she told the Alexandria and District Chamber of Commerce members about their potential role in waste management.

Several of Glengarry's sites are just a few years away from being filled to capacity, and subsequent closure. But something has to be done with the truckloads of refuse the counties' people generate each week.

So Anne's getting people involved. If there's an invitation to speak to local businesspeople, students, service groups or senior citizens, Anne will be there. She loves the concept of protecting our environment, and as a Glengarry native, is particularly concerned with maintaining its wholesome beauty. She is encouraged by the apparent interest Glengarry people are showing toward the increasingly-important issue of seeking alternatives to overloaded landfill sites.

''When I returned to this area, I did so because I genuinely love it. It's a delightful place to work and to play. It's like a big park . . . and I'd like it to be kept that way.

''Most parents I've talked to are concerned. They want the environment kept clean. And they're not thinking of themselves: They're thinking of their kids.

''One of the saddest things I ever heard, was when someone said, 'I'm glad I grew up when I did, because I know what it's like to fish in a river'.''

Anne's own interest in the issue has made it more than just a part-time concern and she finds herself drinking in just about anything on the subject of waste.

''It takes you over. You're a voracious reader of anything with the word 'garbage' in it . . . but you You can't sit down and say 'Did you hear what they found in a compost can't talk about garbage all the time. heap in Holland?' Not everyone's interested.''

And she knew she'd reached the saturation point when, after turning in one night, the waste management subject continued to dominate the conversation.

''I remember as I was going to sleep one night, I heard myself saying, 'Did you know that there are only 300 years left on this planet?' ''

As much as possible, this downtown Ottawa apartment dweller tries to live by the word she spreads. She works in a used and rare bookstore — though she confesses she landed the job before she became involved in waste management. She consumes less, uses paper goods when possible, doesn't buy soft drinks in non-refillable containers, buys bulk foods, brings her own shopping bags to the grocery store and walks, when practical, instead of using her car.

Restaurants with throw-away dishes are on her black list because of the garbage they create and she won't use spray cans because the aerosol destroys the Earth's protective ozone layer. And of course, because they are not re-useable.



Anne McRae-MacGillivray, co-ordinator of the Waste Management Master Plan public liaison committee delivered efficient alternatives to handling waste, to the Alexandria and District Chamber of Commerce at its April meeting.

And she loves the old saying, ''waste not, want not,'' which she recalls was a favorite of parents and grandparents. Re-using items was at one time a given, but now, says Anne, people throw away paper bags, string that wrapped a parcel only once in its life and plastic milk bags that could be used for freezer-storage or wrapping food.

But the problem of how to handle our garbage — a more serious issue than people realize — is not one which can be solved by one or two people, a handful of cities, or by North America, alone. Everyone has to pitch in.

Anne pulls out a purse-sized book in which is written a favorite of her philosophies. ''For is it not true that human progress is but a mighty growing pattern, woven together by the tenuous single threads united by common efforts . . . What we are doing presently, our interaction with other people, our goals, have an impact that is felt by many others. We are interdependent . . .''

And so is the case with trash, she says. If one Glengarry waste disposal site has to close down because it cannot contain any more garbage, another site will have to accept it. She wonders what will happen when Montreal and Toronto, with room in their waste disposal site for only four more years of garbage, come searching for somewhere to put their tons of daily refuse.

Mrs. MacGillivray says people are not powerless to clean up the planet: They can generate less waste by not buying products which create unnecessary garbage, such as goods which come in unrefillable aluminium, glass, tin or styrofoam containers, and buy bulk foods instead. They can also use cotton diapers for babies and put to good use re-useable items.

And she adds, what does have to be discarded should be done so methodically: All glass, aluminium and paper products should be put together in one box and wet waste, such as vegetable and fruit peelings, meat and other foods, should be stored in a sealed container to be used for compost.

It will take public demand and pressure to make companies stop manufacturing use-once-throw-away goods, but when they know you won't buy it, they'll stop making it.

The matter of efficient waste management doesn't have to die, she exclaims, adding that she hopes it won't in December, when her role in the committee is expected to have been fulfilled and her contract will have expired.

''This is a grass roots movement and it's moving up. The government will react.

''There's an old saying: 'You can't fight city hall.' I say, you *can* convince city hall.''

Rough rides not likely to be remedied soon

Ontario premier David Peterson did not provide a satisfactory answer when he was questioned recently in Cornwall on the subject of local road conditions.

Apart from simply stating the obvious, which is that it is up to each municipality to establish its own priorities, the premier offered no reason for Glengarry communities to expect the upcoming provincial budget will provide any "road relief."

In fact, a very real possibility is that they can look forward to fewer resources than they had last year.

After the federal government announced it is reducing transfer payments to the provinces, Ontario treasurer Robert Nixon has held his cards very close to his chest. There's been little of the advanced tough talk used by Michael Wilson prior to the release of his budget, leading observers to a variety of conclusions. Only one element of the budget package is certain — there's less money from Ottawa. That has to mean less money to the municipalities.

For the municipal leaders, particularly for the counties, any cutbacks in road dollars from the province will mean the roads that really need upgrading or reconstruction will simply continue to deteriorate, increasing the future costs of repairs. Or, the taxpayers can pick up the shortfalls and watch their property taxes head through the roof.

There are not the kinds of prospects anyone enjoys contemplating, especially at this time of year, when the roads are at their worst.

But given the premier's reluctance to be specific about the funding of roadwork here, indeed throughout all of Eastern Ontario, they are all bump-weary drivers can anticipate for the forseeable future.

Patronizing trade show benefits business people

This Thursday, Friday and Saturday, Alexandria and area business people will be taking part in the bi-annual trade show. It's an opportunity for residents to see firsthand the array of services and merchandise available to them close at hand. But it's also a prime chance for the general public to demonstrate moral and financial support for the Alexandria and District Chamber of Commerce, the sponsors of the show.

This support is vital if residents expect to see their community improved and their businesses more vibrant and offering more goods and services. The successs of this show very much will determine the Chamber's success this year in carrying out a variety of activities already in the planning stages.

The show is by far the most ambitious undertaking of the year for the Chamber. It is the result of weeks of ambitious planning and activity by the organization's board members. Obviously, with all of the planning which has gone into it, a small attendance — even on Mother's Day weekend — would be a major setback for the Chamber.

Come, patronize the booths at the show. Have some fun, and watch some demonstrations. Bring mom, of course. You'll be doing everybody involved, especially the Chamber, a big favor.

Thanks for raising the flag, town officials

A bouquet goes out this week to the Alexandria Public Utilities Commission and the Town of Alexandria.

Last week, we noted here that the tattered flag hanging above the police station in Alexandria needed replacing. Scarcely had the paper hit the streets, and we noticed a PUC crew hanging the new flag.

It's good to see the officials responding so positively to constructive suggestions. It should give Alexandrians more confidence that their complaints will be dealt with as quickly and efficiently by the town.

Our letters policy

The Glengarry News welcomes letters to the editor.

Our readers are invited to express their opinions on just about any subject and we feel a lively letters column helps make a more interesting community newspaper.

All letters must be signed. We reserve the right to edit letters for spelling, grammar, accuracy and good taste.

Send letters to: *The Glengarry News*, P.O. Box 10, Alexandria, Ont. K0C 1A0.

THE GLENGARRY NEWS

Kevin E. Macdonald
President

Joe Banks
Publisher

Lesley Cadham
Editor

Lindsay Cameron
Advertising Manager

Published Wednesdays by The Glengarry News Limited at 3 Main St. S. Alexandria, Ontario K0C 1A0. Address all correspondence to Post Office Box 10, Alexandria, Ontario K0C 1A0.

Telephone (613) 525-2020 or 525-3271

Second Class Mail Registration Number 1302

Subscription Rates: $18 per year within 40 miles of Alexandria; $22 per year in Canada beyond 40 miles and in centres with door-to-door postal delivery; $65 per year outside Canada.

Single Copy 45 cents

Member of the Audit Bureau of Circulation, the Canadian Community Newspapers Association, the Ontario Community Newspapers Association, the Ontario Press Council and the Glengarry News Press Council.

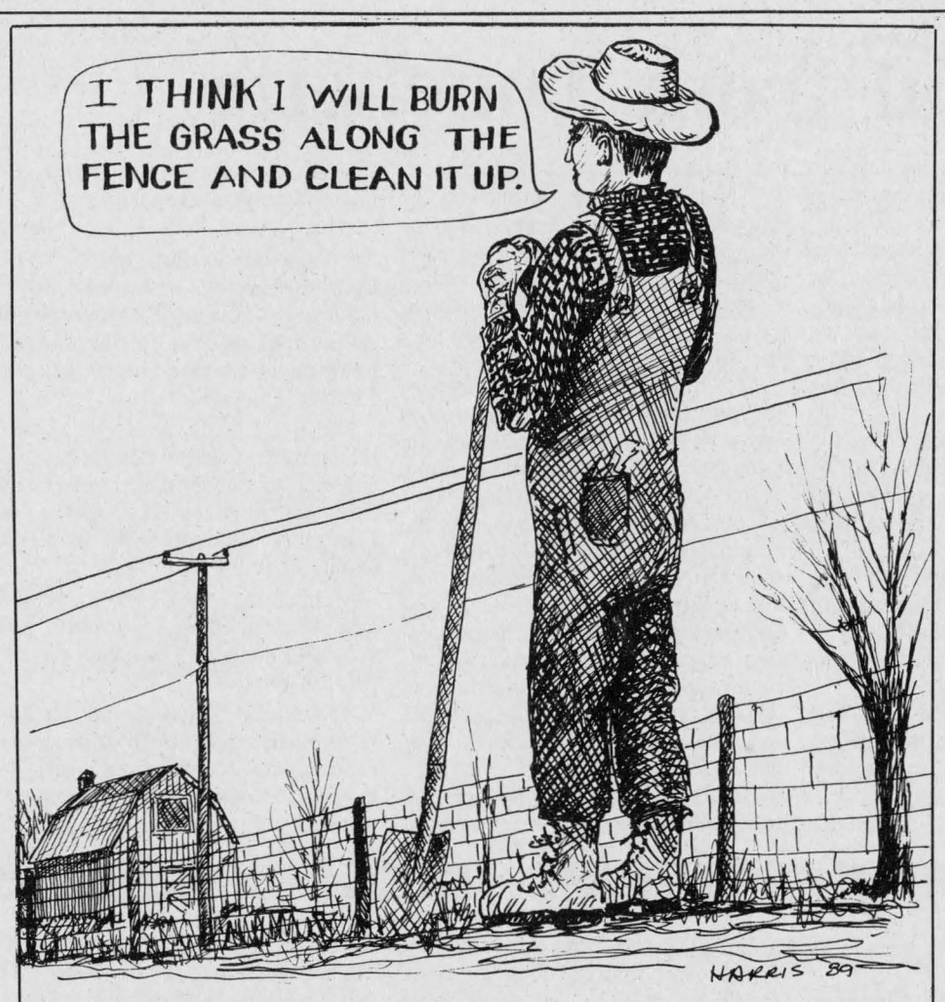

How to become a headline in *The News*

VIA's light at the end of the tunnel may be a CN train

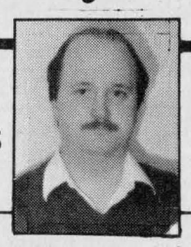

AFTER THOUGHTS
Joe Banks

Whoever dreamed up the expression, "the handwriting is on the wall" must have been familiar with the ways governments carry out their dirty deeds.

Certainly as far as VIA Rail is concerned, the handwriting can't get any larger, and the author, any more eloquent. This year, the government is slashing $100 million from the $640 million it hands to VIA in subsidies every year. Subsequent cuts will mean VIA will be receiving very little future assistance from the government, that is, if there is still a VIA to assist.

Despite those cuts, the local train-savers have not given up hope if their comments last week are any indication. Both Don Boudria and Dane Lanken, chairman of the local Save the Train Committee, don't believe VIA will discontinue service between Ottawa and Montreal.

"Even if the government has to cut down, surely they would not shut down a service from the nation's capital," Mr. Boudria said.

Enter Ron Lawless, the president of Canadian National Railways, and of late, VIA's new chief. As head of the biggest railway in the world and, as *Maclean's* Diane Francis puts it, "one of the few winners among Ottawa's crown jewels," Mr. Lawless has shunted CN onto the express track of real estate development.

You see, about 90 per cent of CN's shipments travel on one-third of its trackage. It could shut down two-thirds of its operations across Canada and affect only 10 per cent of its business. That means CN owns one heck of a huge assortment of Canadian property, and Mr. Lawless has made it clear what he wants to do with it.

"We are in the real estate business," he was quoted recently.

Certainly, those comments fall in line with what the company has done. The massive railway yard in Toronto has been torn up to make room for a $2-billion development which includes office and residential buildings and the new domed stadium. With CN's huge over-capacity, can it be very long before Mr. Lawless looks to other yards, other rail lines, to develop?

The Ottawa-Montreal rail line, we know from past encounters, is not one of its most profitable. The four-lane Hwy. 417 and deregulation in the trucking industry has made road transportation of goods more cost-efficient. The closure of the line, in fact, has been a burden in the back of the minds of the local lobbyists since the "Save" group was formed two years ago. But they concentrated first on keeping the VIA trains, which run on CN tracks, operating.

Now an eternal optimist might be tempted to believe Ron Lawless is just the man to turn VIA around and make it the profitable offspring of CN, the mother of the passenger rail company. However, a wary pragmatist may see his real estate considerations as ample proof that VIA is only days away from massive dismemberment, with only its most lucrative routes remaining intact. And the CN line between Montreal and Ottawa? Even political considerations may pale; the government allowed CN last year to close its operations in Newfoundland, where it lost $300 million over the last decade.

Indeed, 70 per cent of CN's revenues come from journeys that start or end in Western Canada. Eastern Canada's preference for road and air transportation will make it increasingly impossible — if it is not already — to justify the continued existence of hundreds of miles of unused or underused trackage here.

Dovetail this growing reality with VIA Rail's own woes, and a child could see that the fate of the Ottawa-Montreal line and passenger train service on it, are two birds that could be easily killed with one Lawless stone.

David and Bathsheba

LIFE WORTH LIVING
Gordon C. Smyth

The trend of casual sex or of couples living together without the union being hallowed by Church or State is a challenge to traditional morality as acknowledged, if not always practised.

The so-called "new morality" would have society abandon all forms of legislation or prohibition. Dr. Joseph Fletcher's book entitled "Situation Ethics" tended to pronounce an ecclesiastical blessing on this thesis.

The relativism of the new morality is obvious from its emphasis. What is apparently not so obvious is that its one Absolute — love — when divested of supports, is inclined to slip into a sea of subjectivism. Thus love can be made to mean almost anything by the person who wishes not to regulate but to justify his or her conduct according to the rationalization that "circumstances alter cases."

I am prompted to ask: Can love be at its best if it tends to be viewed only in its immediate context? Can love be at its best without undergirding by a Love that is more than human?

It is a hopeful sign that the story of David and Bathsheba continues to have a strong appeal and message from 2 Samuel, chapters 11 and 12, in the Old Testament. This is indicated by the fact that although a movie with that title, starring Gregory Peck, Susan Hayward, Raymond Massey and Jayne Meadows was produced in 1952, it continues to appear on television several times a year.

David (C. 1030 — 990 B.C.) was almost every inch a king and statesman. He made Jerusalem the royal capital and a holy city. He unified Judah and Israel under his crown and sceptre. He confined the Philistines to the coast. His reign has been regarded as a "golden age."

However, adulation is no substitute for realism. David was attracted to Bathsheba and took her by having her husband, Uriah, placed in the front line of battle where that devoted soldier was bound to be killed. It took Nathan, the prophet, to make the king see the injustice or cruelty in his behavior and to move him to repentance. The echo of that contribution may be heard in Psalm 51.

Of course, while God forgives sin, no magic removes its consequences. David defiled another man's home, and his own home was later defiled. He played the traitor toward a loyal follower, and his own son Absalom would raise a standard of rebellion against him. He favored another son and, for all Solomon's glory, after him the kingdom fell in pieces.

Unless the problems as well as the benefits of the sexual revolution are examined at a deeper level than is currently the case, the

(Continued on page 5)

A dozen roses



THAT'S LIFE
Lesley Cadham

Here's a dozen long-stemmed roses for you, mom.

I know you can't actually reach out and take them in your hands, for you've been gone for some time now. But if you were here, you can bet that's what I'd be giving you today.

And the reasons are many.

You cared about people. You couldn't bear the thought of anyone being alone, especially at Christmas, so that special day always found a stranger or two sharing the sacred holiday meal with our family. When I was five years old, you took in two youngsters because their own home had fallen apart, and you looked after them for many years. Even the occasional stray canine found a good meal and an overnight shelter on our doorstep.

It's been 14 years since we lost you. But it seems like yesterday, that you were hunched over one of your many gardens, planting tulip bulbs.

I can still see your face, lined by years of joy and sorrow, as you'd tuck me into bed at night. There was not a much more comforting, safer feeling in the world when I was a child. The clean flannelette sheets you'd put on my bed, the soft glow of the light from the hallway and the sound of your busy sewing machine and Hockey Night in Canada, which drifted gently to my room from downstairs.

At that moment, I wanted to stay small forever. I wanted you to be with us forever. By the way, the sound of Hockey Night in Canada and sewing machines still lull me to sleep after all these years.

Like any other human being, you had your faults. But, you know, I can't remember them anymore. The good times, the shared moments and the love left a lasting impression.

Like the night we had a close call with a CN train, because your car was parked on the railway tracks, jammed between several other cars, while we all waited for the traffic light to turn green. There was a mist in your eyes when you said "good night" later, and you told me how sorry you were that I'd been frightened.

But I wasn't. I trusted you with my life. And you never let me down.

I can't possibly count the number of scraped knees and elbows, not to mention broken hearts, you mended at our kitchen table. You were never too busy to listen to our sad little tales, or to find a remedy.

Like the night our best canine friend, Champ, died. You dried your own tears and packed everyone in the car for a weekend of skiing and tobogganning in the Laurentians.

We had a lot of fun together.

And I can still hear your voice, quietly coaxing me to go to college. Or university. Or somewhere to attain an education that would open doors for me later on. You thought I had talent.

All mothers think their children have talent, I told you: Even those whose children don't. Maybe one day. Maybe I'll go, I said.

And then you left our lives. The many things you'd touched, the many lives you'd made better, remained. Your clothes still hung in your closet, your shoes still sat in the porch, as if at any moment, you'd step into them on your way to the garden.

But you didn't need those shoes for the new garden you'd begun to cultivate.

It was hard to believe you were gone.

I wish you could see us today. You'd see that you succeeded, that your years of teaching were not in vain.

And we could let you know how much we miss you.

So these are for you, mom. A dozen long-stemmed red roses, for putting up with us for so long. Happy Mother's Day.

Pyromania quiz

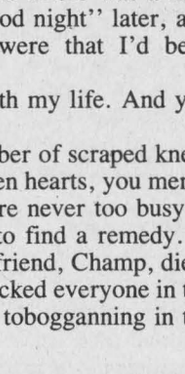

WORD SKETCH
Sybil Carello

After last week's fiery topic, the big question on many lips this week may well be: How the heck does one recognize pyromania anyway?

Good question. And, believe it or not, there *are* definite patterns and traits that foreshadow the pyro personality.

Here, then, is a thought-provoking quiz which can be taken in the comfort and privacy of your own home. *With none the wiser.* Your favorite film is: a) Mary Poppins b) Beware! The Blob c) Towering Inferno d) The Return of the Pink Panther.

You can whistle this tune by heart: a) Little Miss Blue (Dion) b) Strangers in the Night (Frank Sinatra) c) I'm on Fire (Bruce Springsteen).

Your favorite circus performers are: a) trapeze artists b) lions c) fireaters d) clowns.

Your favorite book is a) The Hobbit (J. R. R. Tolkien) b) Trinity (Leon Uris) c) Firestarter (Stephen King).

If you were a hardened criminal, your choice of weaponry would be: a) a gun b) a knife c) a flame thrower d) a bludgeon.

A beloved childhood toy was: a) a G.I. Joe doll b) a plastic dump truck with racing stripes c) the gas stove.

Next is a series of true or false statements.

You own more than 26 acetylene blow torches. And you are not a welder. T. F.

You are always the first one at a fire even though a) you are not a fireman and b) you do not even live in the town where the fire has "broken" out. T. F.

When considering holiday getaways, you find yourself gravitating toward islands which have active volcanoes. T. F.

As a child, you cried when you had to blow out your birthday candles. T. F.

Electrical storms and five-alarm fires make you smile. T. F.

Give yourself 10 points for each true statement, 15 points for each (c) selection and one point for everything else. Scoring: 1-12 You are a normal person with no pyromaniacal tendencies; 100-130 You are a Flat-out Firebug.

Significant characters omitted from story

To the editor:

Shortly after *The News'* interesting and informative Progress supplement hit Rue Principale last week, two veteran readers called. They were quite annoyed that the page 9 Drug Mart story omitted a distinguished family name that has contributed much to Alexandria history in several ways besides through the pharmacy: The Ostroms.

I must admit I was annoyed too. But the thought was tempered with the knowledge that this matter was an embarrassing oversight. However, the reaction was genuine evidence by older readers of how they cherish the legacy of reporting Glengarry heritage that was left to us by the founding publisher-editor Col. A.G.F. Macdonald and his son "Gene." I was asked to relate the sequence of the Ostrom-McLeister-Sultan story. I'll begin by turning back the pages of time.

In Alexandria's boom era that preceded the turn of the century, two young men of enterprising character settled in Alexandria. One was John McLeister, a druggist I believe was from Fergus, Ont., the other a jeweller, Issac Brock Ostrom, from the Belleville area.

In our youth, John McLeister's drug store was flanked by the Meloche-Sabourin butcher shop and to the north, by Frank Kerr's telegraph office and news stand (now the Nashville Restaurant opposite Stedmans).

In the early 1920s, contractor Henry Duggan built John McLeister's new drug store, now the Chenier stationery store. Frank McLeister succeeded his father on retirement.

Again in our youth, Ostrom's store was wedged between **The Glengarry News** and the Grand Union Hotel, later the Alexandria, and now Sultan's property. Brock Ostrom shared his business premises with his two sons, the elder druggist Ernest, and Clarence. There are many legends of Clarence, who became a jeweller. But Ostroms contributed more than that to Alexandria and Glengarry history.

In 1915 Brock Ostrom was appointed manager of the Bell Telephone, Alexandria exchange. The switchboard was placed in the southest corner of the store.

In 1923, Clarence Ostrom succeeded his father as manager. There are many legends of Clarence sleeping on a cot beside the board to answer especially emergency calls through the night. One in particular is a chapter of Alexandria history.

About 1922, late one night, Clarence noted that the interior of the Grand Union was on fire. He called the Lalondes to ring the fire bell summoning the firefighters. Then he called operator Bertha MacDonald (now Mrs. Angus H. and one of the seven "Sandy Ranald" sisters who were operators from 1914—60) to take charge of the switchboard while he, Clarence, joined the firefighters. The fire was threatening the entire Mill Square area. Clarence was an *Ottawa Citizen* reporter and alerted *The Citizen*. He later orderedk his operator to leave the board as the flames were breaking through the wall. He remained at the switchboard until he filed the last dispatch to *The Citizen,* after dawn, saying that the firefighters were gaining control, thus turning away disaster.

There is another historic chapter, among many, in the Ostrom family records. Our beloved high school English teacher, Ethel Ostrom, told me many years ago how her father derived his given name. Her grandparents operated a pioneer stagecoach hotel in the Belleville area. General Isaac Brock was an overnight guest on several occasions. He became a close friend of the Ostroms.

During he famous battle of Queenston Heights, war 1812-14, General Brock was killed. Maintaining that friendship link when later a baby boy was born to the Ostroms, he was christened Isaac Brock Ostrom.

The finale of this sequence story: After the demise of Ernest Ostrom, Frank McLeister sold his father's store to his brother Bill and bought the Ostrom store. That was the McLeister takeover, not in 1895 by John McLeister, as reported in the story.

It is gratifying to learn that this history of Alexandria pharmacy is to continue for many, many years to come by the Sultans.

Angus H. McDonell,
Kenyon Township

Open letter to Prime Minister

An open letter to the Prime Minister and Members of Parliament of Canada:

Dear Elected Representatives of the People of Canada:

We pride ourselves, and justly so, for the democracy, the freedom and the protection of rights of minorities in our country. It is therefore unconscionable that we should continue to be a "lawless" nation with regard to the protection of human life from the first moment of conception. The absence of such a law and the present inaction of our elected representatives only encourages the new religion of secular humanism in its attempt to force its ideologies upon our nation.

It is not by chance that the great protagonist of free-standing and government-subsidized abortion clinics in Canada, Dr. Henry Morgentaler, was a subscriber to the Humanist Manifesto of 1973 and is a past-president of the Humanist Association of Canada.

This new religion is in open conflict with all revealed religion: "We find insufficient evidence for belief in the existence of a supernatural . . . As nontheists, we begin with human not God, nature not deity" (1). "In the area of sexuality, we believe that intolerant attitudes, often cultivated by orthodox religions and puritanical cultures, unduly repress sexual conduct. The right to birth control, abortion and divorce should be recognized" (6)

Law must be based on truth if it is to serve the common good. There is no longer any doubt of the scientific truth that human life begins at conception, and the Law Reform Commission frankly admits this in its working paper (1989): "foetus means the product of a union in the womb of human sperm cells and egg cells at all stages of life." "The law should recognize the foetus as having at all stages some intrinsic value . . . there is a public interest in the unborn at all stages" (p. 43).

Parliament must also enact *supportive legislation* to encourage mothers and fathers to bring to term the human life which is created by God as a result of their free and responsible act of self-giving: Pregnancy leave, a given amount to bring the baby to term so that it can be given for adoption to the growing number of childless couples; support for mothers who stay home to nurture and educate future citizens for our country ($1,000 a month subsidy or tax remission), support for mothers who must return to work so that they may remunerate receiving homes for their children while they are at work (rather than government-sponsored Day Care Centres) . . .

Could Canada not be the first country in the Western world (outside of the Republic of Ireland) to have parliamentarians with the courage of their convictions, based on scientific truth, enact legislation protecting the rights of human life from conception to natural death, which is really the basis for all other human rights and the dignity of the human person, including the expectant mother! Why should we wait for the United States to make this move and then, once again, we follow?

Finally, there is an extremely dangerous precedent being established in our country that the appointed Supreme Court jurists will effectively be enacting the laws of our country, rather than applying them. If parliament submits laws beforehand to the Supreme Court for its ruling, it is abrogating its rights and responsibilities and changing the nature of our democracy.

I appeal to all the Catholics of the Diocese of Alexandria-Cornwall and I invite others to write to our prime minister and to our elected representatives urging them:

1) to enact a new law against abortion, 2) which will effectively protect the right to life to the unborn child from conception to birth, and 3) that parliament give priority to such legislation.

I also ask you to pray the Author of all life for our elected members of parliament that they may form a true and sincere conscience on this matter of life and death; may they also vote courageously according to their conscience.

Eugene P. LaRocque,
Bishop of Alexandria-Cornwall

David and Bathsheba

(Continued from page 4)

next stage may be to rival Sweden, with its awful venereal disease rate, not to forget the devastation caused by AIDS across the globe.

After a youth of open sensuality, the late Ian Fleming who created "James Bond" spoke out of a wealth of experience. He used the old-fashioned word "don't."

He said, "What happens is that, as with drugs, a man needs a stronger shot each time. The consumption of one woman is the consumption of all. You can't double the dose."

This is really just another way of saying what the Gospel says sacramentally.

Dr. Gordon C. Smyth is a writer and a United Church minister who resides at 112 Beckwith St. East, Perth, Ont., K7H 1C7.

Photos bring back memories

To the editor:

Seeing the photo (April 19) of some of Glengarry's finest violinists brought back many musical memories for me.

I was present the night these musicians came from near and far to play together at the concert in Avonmore. Individually and collectively, music by these people was a joy to hear. Sadly, many in the photo are no longer with us.

However, it is indeed fortunate that the traditionally high musical standard of these violinists continues in the strathspeys and reels heard in Glengarry today.

Sheila Kippen,
Ottawa.

CLASSIFIEDS GET RESULTS!

Atlantic Hotel
The Station, Alexandria
Thursday, May 11 to Saturday, May 13
CHRISTOPHER ALLAN BAND
Coming First Time in Alexandria
CITY LIMITS
4-piece Band 50's and 60's.
Watch Your FAVORITE SPORT on our 53" TV

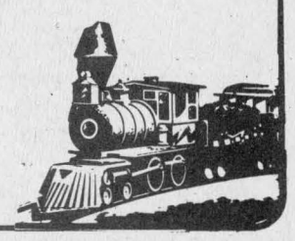

Bolens
For quality, durability and certified service in garden tractors and accessories
Take advantage of the Spring Specials on all
Bolens tractors from 11 to 20 h.p., gas or diesel models. Prices in effect until June 1/89.
Super Savings On...



Bolens Dura Trac
* 17 h.p. diesel or 20 h.p. gas
* Twin Kohler hydrostatic drive
* Self-levelling hydraulics with power steering
* Speed control
* Low and high range trans plus many other features



Bolens Articulator
* With 42" finishing mower 12 h.p. Briggs and Stratton extra-quiet engine
* Frame steering for unmatched manoeuverability
* Shift-on-the-go transmission

3-Year "NO-FEAR" Warranty
Bolens
D.R. SMALL ENGINE CENTRE LTD.
Donald Roy (prop.)
North Lancaster 347-3553

A WEDDING TO REMEMBER



We'll take the worry out of your event with
Custom Designed Hall Decorations
Call
Natalie St. Denis
525-4762

BUY NOW FOR SUMMER
1989 RANGER "S" 4x2

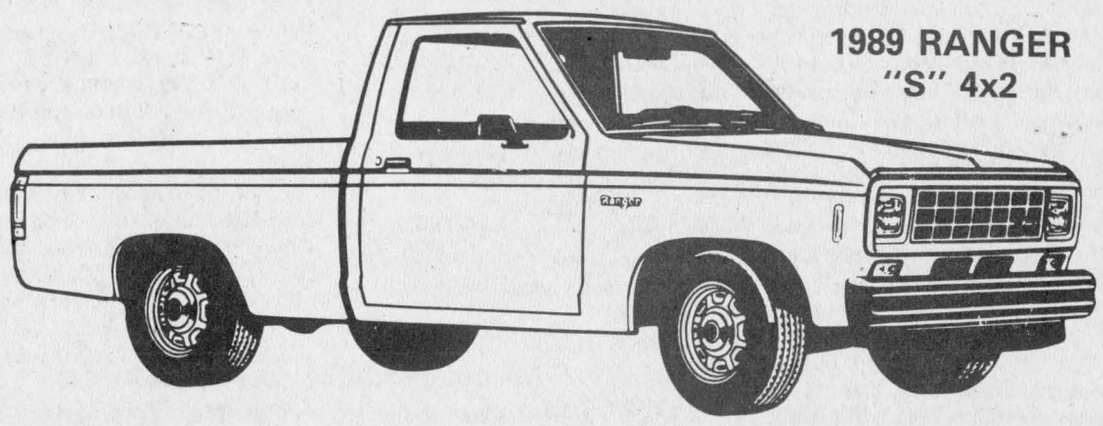

A Lot More Truck Than It Looks
Includes 2.3 litre, electronic fuel injected 4-cylinder engine, 5-speed manual trans., gauge pack, dual low-mount mirrors and more.
Choose from 4 on our lot
Available For As Little As $9,796*

PROBE GL — STYLISH, SPORTY PERFORMANCE

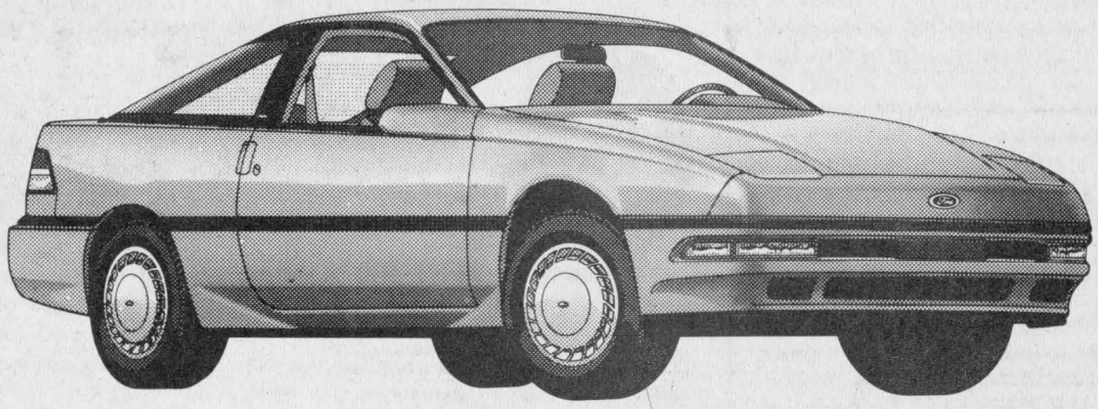

2.2 litre, S.O.H.C., electronically fuel injected 4-cylinder engine, 5-speed manual trans., steel-belted radials, cloth bucket seats, console, AM/FM stereo, full instrumentation, dual remote mirrors, tinted glass and lots more.
Available For As Little As $14,298*
*Freight, Tax, PDI, Licence extra

GLENGARRY
Ford-Lincoln-Mercury
FORD MERCURY LINCOLN
Hwy. 34, South Alexandria 525-3760 or 347-3780

DON'T LET THIS HAPPEN TO YOU!



Bring your lawnmower in to the experts for a tune-up. Please call for an appointment.

DO-IT-YOURSELF
With our expert advice and comprehensive stock of parts.
P.S. Don't forget to tell us your model and serial numbers!

RENTECH
(Robert's Rental)
325 Main St., South
Alexandria
525-1124 19-1c

BURGER HOUSE

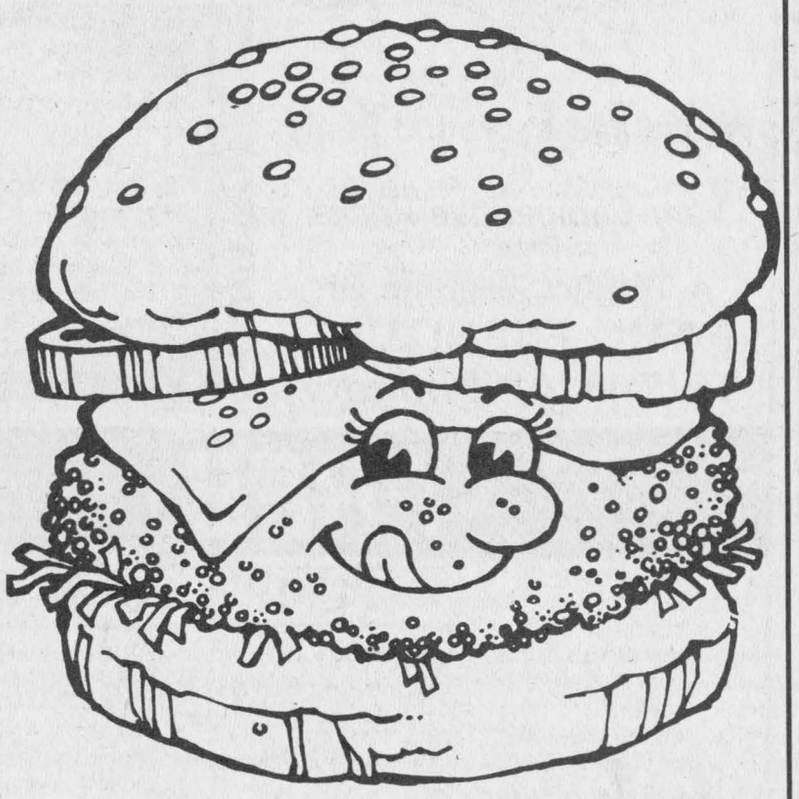

MOTHER'S DAY — THIS SUNDAY
Bring Mom in for our great Glengarry Fried Chicken
Free Delivery Within Town Limits
11 a.m. to 2 p.m. and 4 p.m. to 9 p.m.
525-4455 19-1c
Main St. South Alexandria (Beside ABS)

Glengarry air cadets in regalia for fifth annual inspection

"Being a member of air cadets is good preparation for the years ahead" said the inspecting officer, His Worship Mayor J. P. Touchette, at the Ceremonial Inspection of 379 Glengarry Air Cadet Squadron.

The fifth annual event took place Sunday afternoon at the Glengarry Sports Palace before an enthusiastic crowd.

Mayor Touchette thanked the squadron for inviting him, commenting that he has attended all but one of the previous annual parades. He told the cadets there was great value in the discipline and training they were receiving and that honorable mention should go to those who supervise the training. He gave special thanks to the Alexandria Lions Club and the Alexandria Flying Club, sponsors of 379, and said that as a Lion himself, he felt it was a primary objective of the club to support the air cadets.

The mayor said that the squadron's hard work resulted in an excellent performance and it was a pleasure for him to attend. LAC Chris VanDrunen presented the mayor with a gift of appreciation on behalf of the squadron.

Richard Donaldson of Smiths Falls, representing the Air Cadet League of Canada, told the cadets they should be proud of their accomplishments which have put them in the record books. He asked the cadets to remember their motto, "To learn, to serve, to advance."

The cadets formed up under the direction of Warrant Officer 1 Sean Cooke for the salute, and marched well to the rhythm of drums, played by three squadron members. WO2 Paul Shipton provided the informative, bilingual commentary.

Guests of the squadron for the inspection included Col. William Virch and Warrant Officer Moe Hardy from CFB Trenton, MPP Noble Villeneuve, Morlin Campbell of the Quigley Cheese Association, Stanley Fraser of GDHS and Murray MacQueen from the Maxville Highland Games board.

Cadet displays during the program were a precision marching team led by WO1 Cooke; a tumbling and gymnastics exercise organized by Flight Sergeant David Park with cadets dressed in the gym suits donated by Highland Motor Sales of Maxville; and a first aid demonstration led by Flight Sergeant Keri Cooke.

At a break during the program, guests were invited to view static displays around the arena including a campsite illustrating the outdoor activities of the squadron with gear loaned by Glengarry Surplus; a display of material and equipment used in teaching the flying and gliding subjects; airplane instruments; the cadet honor roll where cadets who achieve 100 per cent on exams are listed; and a huge display of model aircraft built by the cadets for the annual model contest.

Wing Commander Stanley Richard Kerr, RCAF (Ret.), was the judge of the model display and chose four winners and several honorable mentions.

Squadron trophies were presented following the break. Jerry Adams, sponsoring committee chairman, presented the Glengarry Trophy to the top air cadet in the squadron, Warrant Officer 2 Jennifer Marr. The Air Canada Trophy, awarded to the cadet who has the greatest achievements in flying, was given to WO1 Sean Cooke by Capt. R. G. Tucker of Air Canada.

Cpl. Carl Winter received the Bonnie Brier Trophy donated by Mr. and Mrs. Reg Cooke. The trophy is awarded to a cadet completing junior phase training who has achieved high academic standing including an 80 per cent average plus two marks of 100 per cent in the academic subjects and who has a good attendance record. Mrs. Cooke presented the trophy.

Top first year cadets, male and female, were awarded trophies to mark their high achievements. Recipients were LAC Sean Burgess and LAC Heather Jane Harland.



The Glengarry Mustang Air Cadet Squadron performed some tumbling tricks at the fifth annual cadet ceremonial inspection. They followed the tumbling exercises by vaulting on a box horse while guests, including Alexandria Mayor J.P. Touchette and MPP Noble Villeneuve watched.

Staff photo — Anne Kukhta

The Sunil Janack Memorial Trophy is awarded to the cadet who best exemplifies the happy, friendly nature of the late Sunil Janack. Mr. R. Janack was on hand to present the trophy to F/S David Park, who was chosen by his peers to receive the award.

Members of the GDHS/ESRG school band participated in the ceremony with two musical selections and the playing of O Canada. They were thanked by Mayor Touchette for their contribution, as he reminded all present that their upcoming concerts would offer an opportunity to hear more of their good music.

A reception was held at the Georgian House following the inspection, for invited guests of the squadron.

Manager loses truck for personal vehicle

The issue that has prevented the shareholding municipalities from approving the Glengarry Sports Palace annual budget has been resolved.

The councils of Alexandria and the townships of Lochiel and Lancaster met in Alexandria to pare the budget last Thursday night, and to discuss the matter of purchasing a new $17,000 truck which was to be used for arena work and as a family vehicle by arena Manager Mike Depratto.

The arena evenutally voted to purchase the new truck, with the condition that Mr. Depratto use it only to drive to and from work, and not for personal use. The arena will assume all maintenance and operating costs.

In the original agreement between the manager and the arena board of directors, Mr. Depratto would have paid 20 per cent of the expenses and used the truck — which would have been equipped with a crew cab — on and off the job.

But the councils — including Lochiel which turned down the budget when it was initially proposed, and Alexandria, which sent it back to the board for further consideration — seemed satisfied with the decision.

Lochiel's concerns centered around spending the money for a new truck this year, predicted to be a tough one financially, when the arena ended last year with a $57,000 deficit.

Alexandria and Lochiel will reconsider the budget at subsequent council meetings — May 16 in Alexandria and last night in Lochiel.

Mayor Touchette said Monday, "I would expect it to be passed."

Although the question of the budget seems to have been settled, it raised other questions still needing answers: What does the board do when one shareholder votes against the other two? The definition of majority rule and clarification of the constitution is expected to be under the magnifying glass.

The arena is owned 50 per cent by Alexandria and 25 per cent each by Lochiel and Lancaster townships: When Lochiel and Alexandria rejected the budget, 75 per cent of the ruling body rejected it.

When the arena board next meets, the councils decided, it will consider the question and make a recommendation to the three councils.

A committee composed of the mayor, reeves, deputy reeves and clerks of the municipalities and Chairman Mike Boisvenue will make a report of amendments at the next meeting of the tri-council on Nov. 16.

SUMMER SPORTSWEAR
At Up To
1/2 PRICE
Dresses.....1/2 Price
Summer Pants....1/2 Price
Skirts.....1/2 Price
Tops, Blouses.....1/2 Price
Ladies' Footwear
$5, $10, $15, $20
MENARD FAIRWAY CENTRE
48 Kenyon St. West Alexandria 525-2207

"A NEW PLACE TO CALL HOME"
VILLA FATIMA
83 St. Paul
Alexandria, Ontario
PALACE
69 St. Paul
Alexandria, Ontario
Enjoy a private room in the warmth and companionship of an extended family-social activities, bingo, cards, arts and crafts, films, exercise, excursions, etc...
- Beautiful grounds close to all facilities
- Tastefully prepared meals with special diets seved in our attractive dining room
- Beauty parlor
- Laundry and housekeeping included
- Transportation provided
- Reasonable rates with subsidies available to those on restricted income
- Caring, bilingual staff to take care of you
- All at a cost that will pleasantly surprise you
- We'll be happy to pick you up for a visit so that you can see for yourself
- Call us at 525-1574

19-1c
No obligation of course and you'll wonder why you didn't do it sooner

TILE DRAINAGE
OPEN TRENCH
Installations and Repairs
"No Job Is Too Small"
John Ferguson
347-2933
(Installations)
BIG 'O' DO IT YOURSELF
A complete line of Big 'O' Agricultural Tubing and Heavy Duty Plastic Culverts from Gordon Ferguson
347-2704
19-2c

CONGRATULATIONS
CLAUDE LAROCQUE
Gwladys McHugh, sales manager of Miller-Hughes Ford Sales Ltd., is pleased to announce that Claude Larocque is the Salesperson-Of-The-Month for April.
Claude thanks all his customers and friends for helping him achieve this honor. For courteous, friendly help in buying a new or used car or truck see Claude. He'll make it worth your while.
MILLER-HUGHES
FORD SALES LTD.
711 Pitt St. Cornwall 932-2584

Ford LGT-18H Lawn and Garden Tractor
QUALITY BUILT FOR BIG LAWNS AND GARDENS!
Check the quality difference between the Ford LGT-18H with 2-year limited warranty and ordinary lawn and garden tractors.
- Quality 18-HP Kohler Magnum "Quiet Plus" 2-cylinder engine.
- Accu-Set hydrostatic transmission. Just press the foot pedal to go forward or reverse...without clutching or shifting. Or set constant forward speed, relax and just steer.
- Optional 48-in. or 42-in. mower with anti-scalp protection. Optional 40-in. rear-mounted tiller. Many other attachments.
- Tough cast iron front axle with grease fittings.
- Many conveniences: lever to adjust seat. Easy set mower height. Easy-to-read instruments. Flip-up engine hood. Rear fuel tank.

0% FINANCING AVAILABLE
See Us For Details
TROTTIER
Farm Equipment Ltd.
Hwy. 43, Alexandria 525-3120
Ford FORD NEW HOLLAND

POOL SEASON Is Almost Here!
Don't Be Disappointed
ORDER YOUR POOL TODAY!
Above and In-ground Pools at Very Competitive Prices Plus A Terrific Selection Of PATIO FURNITURE To Suit All Budgets
FREE
PUMP'N POUR JUG
Yours FREE (while supplies last) when you buy HTH® Dry Chlorine in the 45,4 kg, 40,0 kg, 34,1 kg, or two 22,7 kg size
(19.95 Retail Value)
hth Canada's Clear Choice
ROY'S POOLS
Mon. to Wed. 8 to 6; Thurs. & Fri., 8 to 8; Sat. 8 to 4
410-7th St., West Cornwall Please call collect 933-0411

PLC, GDHS join forces at Alexandria Trade Show

Glengarry District High School students and the local waste management committee will join forces this week to spread the word about garbage.

The groups can be found at the Alexandria and District Chamber of Commerce Trade Show, to be held Thursday, Friday and Saturday at the Glengarry Sports Palace.

The Stormont-Glengarry Waste Management public liaison committee, which accepts almost any opportunity to educate the community about being more environmentally friendly, also hopes to learn more about the public's point of view on waste management.

GDHS teacher Gary Harris, also one of Alexandria members at large on the public liaison committee said, "The students are extremely enthusiastic about environmental issues. They're really looking forward to presenting some of their own efforts, too."

The efforts will include a "garbage video" which will run continuously at the PLC booth.

Committee co-chairs Pat Gregory and Michael Cowley-Owen are also looking forward to meeting the public there.

There will be a draw for a "cadillac" of home-composting units, manufactured from recycled plastic.

PLC Co-ordinator Anne MacGillivray said visitors will be asked to fill out a questionnaire on waste management issues, to help the committee carry out its mandate more effectively.

Show hours are 7-11 p.m. Thursday and Friday and 11 a.m. to 3 p.m. on Saturday.



Assistance abounds

Registered Nurses Assistants (RNAs) commemorate their special day this Friday (May 13) and will celebrate throughout the week with events such as a bake sale, wine and cheese party and dinner and dance. Their theme this year is "RNAs put the 'care' back in health care" and Glengarry Memorial Hospital patient James Weir couldn't have agreed more: He had four times as nice a visit, when four RNAs visited his room last week. From the left are Pat Larocque, Marilyn Sloan, Mr. Weir, Yvon Ranger and Melody Nixon. Incidentally, the title RNA will change to Registered Practical Nurse in 1990.

Staff photo — Lesley Cadham

St. Anthony's parish busy last week

APPLE HILL
Gordie VanPutten
527-3473



Wonderful trip to the Sault

Mr. and Mrs. Serge André are pleased that their son, Denis, graduated as a Forestry Technician at Sault Ste. Marie College last Saturday. Denis will be working for the Canadian government regarding ground and water pollution and acid rain. Serge and Jeanne enjoyed their trip to Sault Ste Marie as approximately 2,000 people were present at the graduation. Congratulations Denis and the best of luck.

Sympathy goes out to Mrs. Madelaine Chartrand and her six children on the death of their father, Rémi Chartrand, May 5. The funeral was held Monday, May 8, at St. Anthony's parish, Apple Hill. He will always be remembered for his great work around the community and also the work put in the parish of St. Anthony's.

Visiting mom and dad

Francine Besner and Brian Janiuck are down from Sudbury, visiting her mom and dad and her sister Louise. Last minute preparations are in store for Francine and Brian, who will be tying the knot May 20 at St. Anthony's parish, Apple Hill.

Happy hour euchre

The results from the card party held May 2 are as follows:
Ladies' first - Edith Howes; second - Helen Jackson and third - Dorina Théoret; Mens' first - Dan MacRae; second - Gerald McGillis and third - Norman MacLeod; 50/50 winners: Mac O'Byrne, Gerald McGillis, Clifford St. John (2), Margaret Michaud, John McMaster, Herbie O'Byrne and Rosabelle Sauve, and the lucky door prize winner was Gloria Rolland.

St. Anthony's Happenings

A reminder, that this evening, Bishop E. LaRocque will be celebrating Confirmation at St. Anthony's commencing at 8:00 p.m. Everyone is quite welcome to attend.

Also, the regular monthly meeting at St. Anthony's parish hall for the Secular Franciscan Order will be this Thursday evening (May 11) at 8 pm.

Celebrating

Just one birthday this week and it belongs to Warren Marleau, who will turn 10 years on May 12.

Grand opening

This year's Grand Opening Tournament for softball will be the weekend of June 2, 3 and 4. Anyone wanting more information is asked to call yours truly at 527-3473.

This past Monday evening, my family and I participated in the confirmation ceremony for my cousin, Daniel Durivage, which was held at Christ-Roi parish in Cornwall. A beautiful lunch was served afterward at my aunt and uncle's home in Bonville.

Bridal shower

A beautiful bridal shower was held this past Sunday at St. Anthony's parish hall for Mary Lynn Bissonnette who will be married July 1. Friends and relatives attended from Montreal, Ottawa, Cornwall, L'Orignal, Alexandria, Green Valley, Moose Creek, Maxville and Apple Hill and showered her with beautiful gifts and good wishes.

Mary was overwhelmed by it all, but graciously thanked everyone, including the kind people who worked so hard at the lovely lunch and decorations and organizing it so well. It was great.

Mother's Day

It's here again: time for all mother's to kick up their heels and not to serve but be served. As everyone knows, this Sunday is Mother's Day. Take time out just to say, "I love you, Mom!" It's not hard. I would like to wish all moms a great day and a special wish goes out to my mom, Claire, because without her, this column would not be effective!

* * *

Our Apple Hill highland dancer, Colleen Murray, has been travelling to dance competitions in recent weeks. On April 8, she competed in Ottawa. She won three first places, and two second places. With this, she was presented with the Henry Morgan and Co. Ltd. of Ottawa trophy for the open 13 years highland category and the Gertrude Winter Trophy for the open 13 years category for the Irish jig and sailor's hornpipe. She also returned from Brockville with the Brockville Lions Club trophy for the open 13 years category, for winning three first place awards. Previous to this, she competed in Montreal and Toronto, attaining many top awards, as well as winning the trophy at the SD&G competition held in Ingleside. We wish her luck in her future competitions.

Mother's Day, May 14



We Have Gifts Of Love

We have a variety of blouses, sweaters, pants, skirts, two and three-piece suits and dresses for all occasions.

Enjoy shopping in a pleasant atmosphere!

VIAU'S LADIES WEAR

Mon., Tues. 9 to 6; Thurs., Fri., 9 to 9, Wed., Sat., 9 to 5

Green Valley 4-1c 525-2992

SORRY. . .

You'll miss us at the Trade Show

At Vitrerie Green Valley Glass Ltd. we're just too busy and can't be there...

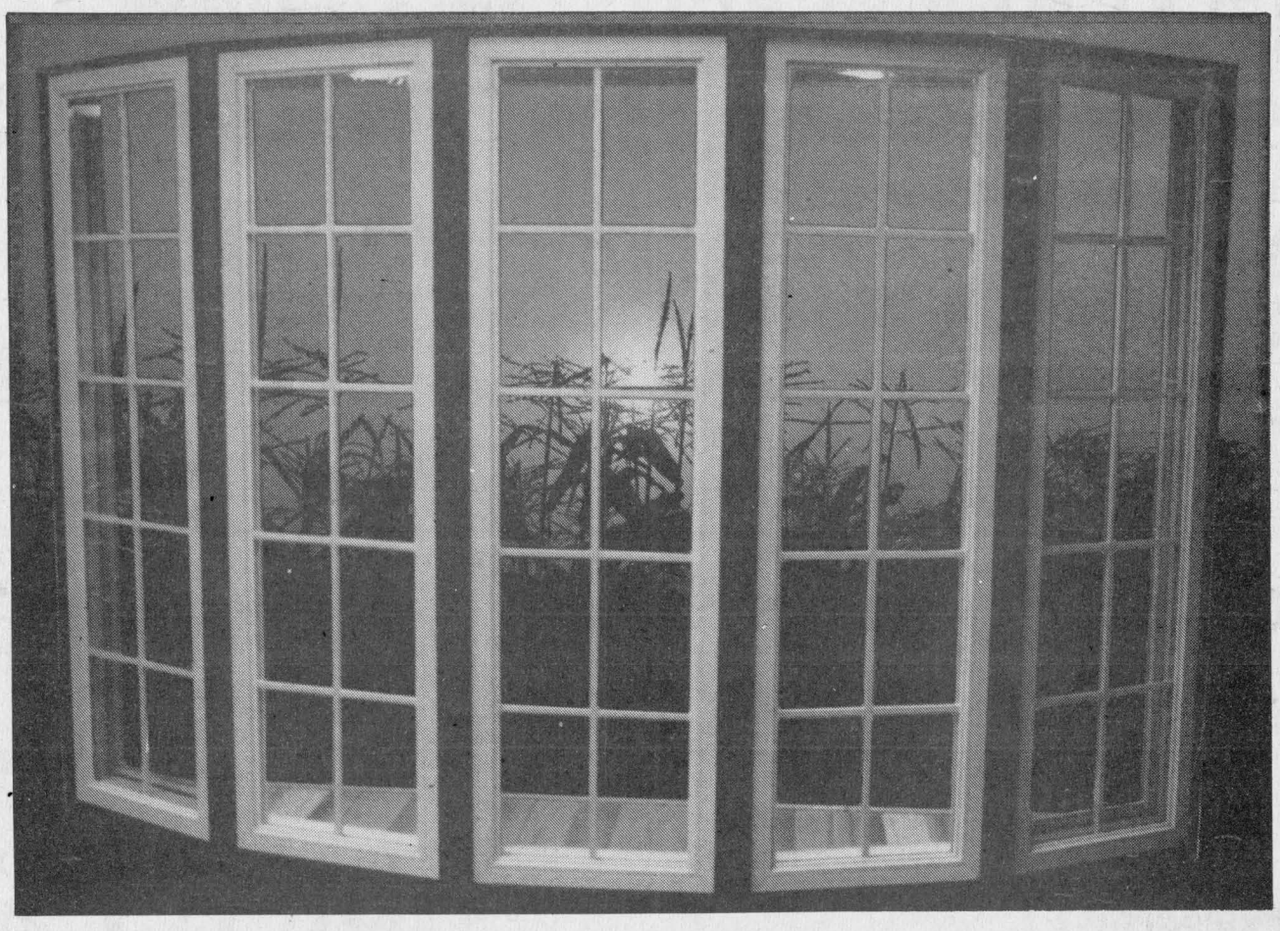

But. . .
Our showroom is open and we're continuing with our fast, friendly service

See us for your made-to-measure windows and doors with the invisible HEAT MIRROR® insulating glass.

Watch For Extra Special Savings During
GREEN VALLEY DAYS

See the experts at. . .

Vitrerie
GREEN VALLEY
Glass Ltd.
Green Valley, Ont. 525-2704

BULOVA

A Timely Gift
FOR MOM

DIAMOND CARESSE® COLLECTION



A watch from Bulova's Diamond Caresse® Collection can preside at a business conference and dine by candlelight too. Each style combines the glamour of a diamond-set bezel with the reliability of split-second quartz precision to meet the demands of a woman's busy agenda.

A. Gilt dial is encircled by a goldtone case set with diamonds. Goldtone stainless steel mesh bracelet has a center catch.

B. Bark-finished gilt dial is framed by a goldtone case with diamonds. Dura-Crystal® Goldtone stainless steel mesh-patterned bracelet has a center catch.

C. Gilt dial, surrounded by a goldtone case set with diamonds. Dura-Crystal® Goldtone stainless steel mesh-patterned bracelet has a center catch.

D. Bright gilt dial is accented by a goldtone case set with diamonds. Dura-Crystal® Goldtone stainless steel mesh-patterned bracelet with center catch.

BULOVA®

DESROSIERS & HOPE
Jewellers and Gift Shop
49 Main St. South Alexandria 525-2339
19-1c



REMBOURRAGE

A. & C. UPHOLSTERY and REFINISHING

1st Conc. Kenyon **(613) 525-3260**

Free Throw Cushions (One per Customer)

Limited Quantity

Prop.: André and Céline Lefebvre

Refinisher: Norman Giroux

See you at the Trade Show '89

Come see us at Booth # 5

Building Material is Our Line

Come In and See Our Specials

ALEXANDRIA BUILDERS SUPPLIES LTD.

Home Hardware and Building Supplies

Cash & Carry
Delivery Available

ALWAYS BETTER SERVICE

Hwy. 34, South Alexandria **525-3151**

Come see us at Booth #45-46-47

All Roads Lead to Alexandri

Alexandria & District of Commerce Trad

Use this handy reference guide to get you to booths of your interest. Match the numbers in ads with the numbers on the arena map.

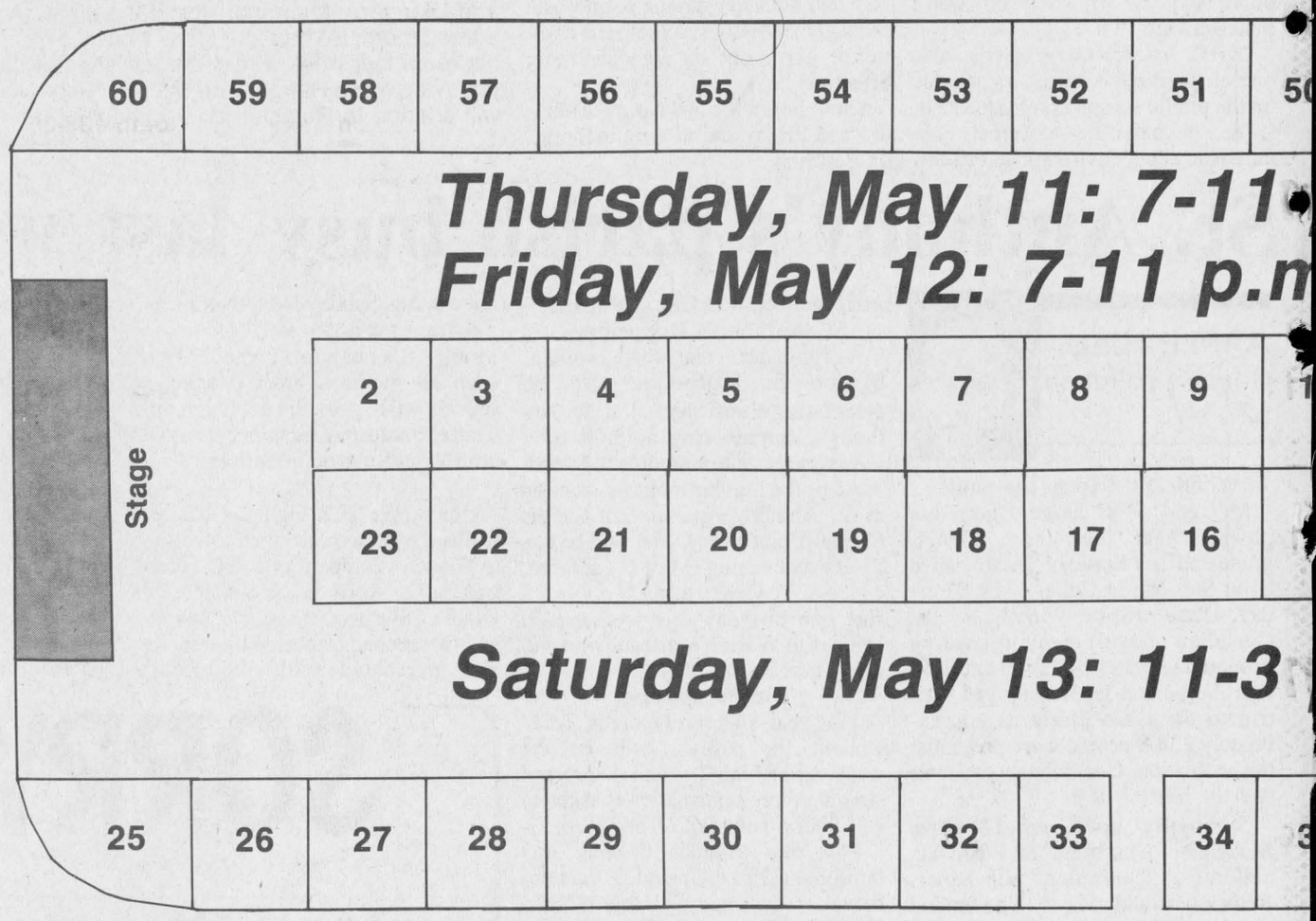

Complete Assortment of

Ladies', Boys', Girls' Footwear

Specializing in

NATURALIZER® SHOES

also

Ladies Accessories

THE BOOTIQUE

SHOE STORE

25 Main St. S. **525-2934** **Alexandria**

See us at Booth #15



Come and see us at the

ALEXANDRIA TRADE SHOW '89

We carry a Complete Line of

INTERNATIONAL®

MEDIUM and HEAVY-DUTY TRUCKS

CORNWALL TRUCK CENTRE (1986) LTD.

805 Sydney St. **Cornwall** **Tel. 933-4425**

Come see us and get a voucher worth 10% OFF your next purchase!

Valid until Dec. 31/89

Ameublement

Lalonde Furniture

In-store credit available on approval

26 Main St. **525-3162**

Our display is at Booth # 12

SKY-HI VIDEO and DRIVE-IN

The Best in Movie Entertainment

We will provide on site

CHILD CARE

While You Enjoy The Trade Show '89

SKY-HI DRIVE-IN RADIO SOUND ALEXANDRIA

SKY-HI VIDEO Rentals

See You at Booth #43-44

WE HAVE THEM ALL!

From 8 to 18 h.p. To the 15 and up to the 142 h.p.

Ford FORD NEW HOLLAND

LAWNMOWERS

Also a Complete Line Of EQUIPMENT TO MATCH

TROTTIER

Farm Equipment Ltd.

Hwy. 43, Alexandria **525-3120**

Ford FORD NEW HOLLAND

Learn all about these at Booth #2

VENEZ DÉGUSTER NOS PRODUITS

COME AND TRY OUR PRODUCTS



See us at Booth #19 and 20

MOTHER'S DAY THIS WEEKEND!



BE NICE TO MOM!

See Us At The ALEXANDRIA TRADE SHOW '89

Town & Country Flowers & Gifts

17 Main St., Alexandria

525-4098

Our Booth #9

COME and SEE

PHOTOS OF MANY PROPERTIE AVAILABLE IN THE AREA

EVERYONE WELCOME

WE'LL APPRECIATE YOUR VISIT

SAUVÉ REAL ESTATE LTD

HOMES
HOBBY FARMS
& DAIRY FARMS
RECREATIONAL LAND
COTTAGES
VILLAGE HOMES
10 QUALIFIED SALES PEOPLE

SAUVÉ REAL ESTATE LTD

Main Street North, Alexandria

525-2940

See you at Booth # 8

or the

Chamber Show

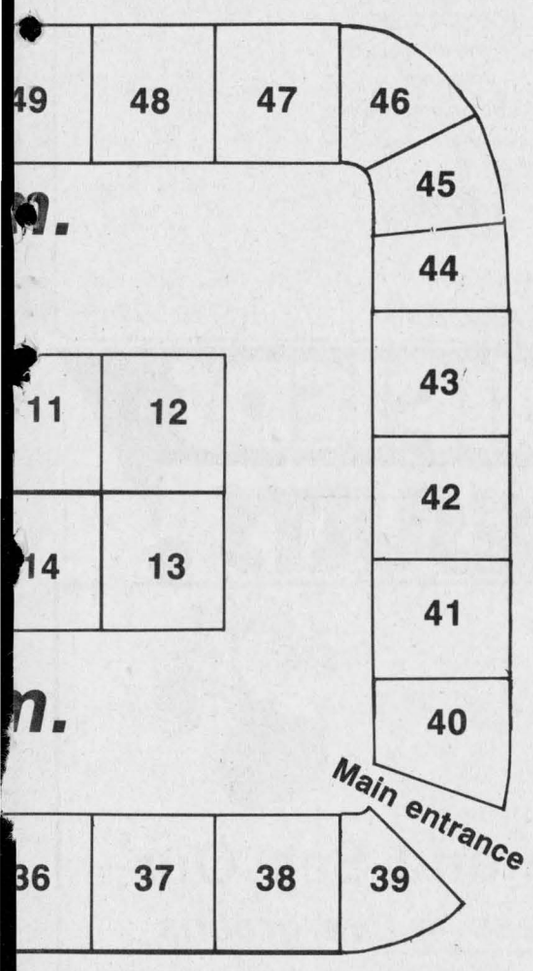

COME AND SEE US
for all your

YARD-MAN™

LAWN and GARDEN EQUIPMENT

TROTTIER SALES CENTRE

1/2 mile south of Alexandria
Hwy. 34 South 525-1925
Come see us at Booth #35-36

ALEXANDRIA

A GREAT PLACE TO LIVE

No Greater Place On Earth To Raise A Family

KNOWN AS THE HUB OF GLENGARRY

TOWN OF ALEXANDRIA
Mayor and Councillor
We will be glad to see you at Booth #40

WE WILL BE GLAD
TO SEE YOU AT THE
Alexandria Trade Show '89

THE ROYAL BANK OF CANADA

MICHEL GERMAIN
Manager
Alexandria & Area
(613) 525-3885
Come see us at Booth #17

PICK UP YOUR COUPON AT OUR BOOTH

RECEIVE 40% OFF ON EXERCISE SESSIONS

VISA Slender You MasterCard

FIGURE & TANNING SALON
128 Main St. S. Alexandria 525-1765
Information on Tanning, Exercising and Sauna and Individual Food Plan
We will be located at Booth #27

ELECTROLUX®

REASONABLE PRICES!

BOOTH 54 AT THE SHOW

CENTRAL/UPRIGHT/CANISTER VACUUMS

SHAMPOOER — POLISHERS TOO!

Your Authorized Sales Reprsentatives

MAURICE MENARD 874-2255
DONNA TOPOLNICKI 525-4813

Financing available

VISA MasterCard AMERICAN EXPRESS

Renew or purchase an annual subscription at our booth and get

$2.00 off

regular price!

The Glengarry News

Come and see us at booths 22 and 23

COME SEE OUR

PATIO DOOR AND SCREEN DOOR SPECIALS

PORTES & FENETRES
GLENGARRY
WINDOWS & DOORS

Alexandria 525-4947
Interested? See us at Booth #56-57-58

COME AND DISCUSS YOUR ACCOUNTING REQUIREMENTS WITH US

WE WILL BE GLAD TO ASSIST YOU

BDO WARD MALLETTE
CHARTERED ACCOUNTANTS
COMPTABLES AGRÉÉS

431 Main St. South
Alexandria, Ont.
Tel (613) 525-1585 FAX (613) 525-1436
International BDO Binder
See us at Booth #55

COME SEE OUR COMPLETE STOCK OF

LAWN-BOY®

LAWNMOWERS AND TRACTORS

ROBERT'S RENTAL

SALES and SERVICE
325 Main St. S. 525-2807
See us at Booth #50-51

Buying Expensive Bottled Water?
We have the answer to this problem

BACTERIOSTATIC WATER TREATMENT SYSTEMS

NSA

See Your NSA DISTRIBUTOR
Information available at the Trade Show
*Removes chlorine, bad taste, odor
*Reduces indissolved particles (sediments, discoloration, etc.)
*Inhibits bacteria growth (within the unit)



CHRIS SAUER, INDEPENDENT DISTRIBUTOR
(613) 525-2413
See us at Booth #7

WE'RE READY FOR OUR SECOND QUARTER CENTURY

Visit your Award-Winning GM dealership **We're always happy to see you.**

THE PRESIDENT'S TRIPLE CROWN
YOUR TRIPLE CROWN WINNING DEALER

Roy's
GARAGE (Green Valley) LTD.
We treat you Royally

PONTIAC
BUICK
Cadillac
GMC Trucks

Green Valley, Ont.
See us at Booth #'s 59-60-61
525-2300



Rita Constant of Green Valley received congratulations for being named Mother of the Year last Wednesday night (May 3). A volunteer from the craft's group Union Culturelle Franco-Ontarienne is chosen every year in honor of Mother's Day. This year's winner is the mother of Michel Constant and grandmother of 3½-year-old twins, a boy and a girl. Staff photo — Anne Kukhta



Six members of Green Valley's Union Culturelle Franco-Ontarienne, have been recognized as exceptional volunteers by the Ministry of Citizenship. They joined 252 representatives from other community groups from across Ontario on April 26, to receiveg the 1989 Volunteer Service Award in Ottawa. In the forefront is Denise Lortie, and the centre, from the left are Cecile Menard, Germaine Faubert and Therese Valade, all recognized for 15 years of service. In the back row are Monique Yates, 10 years, and Rejeanne Lajoie, five years. The quilt draped over the loom was made by Mrs. Faubert. Staff photo — Anne Kukhta

UCFO members honored for years of service

GREEN VALLEY
Helene Quesnel
525-3303



This week is Nurses' Week. From May 8-13, nurses will be recognized for the very important role they play in hospitals, patients' homes, nursing homes and doctors' offices. They are professionally trained individuals who not only give care to patients but love and support also.

During this week, let us think of the nurses, many from Green Valley, who have touched our lives.

Brownies

The Green Valley brownie pack took part in the Highland District Hobby Show on April 30 at Rouleau school in Alexandria. The unit won second place for the exhibit entered, which was a miniature Noah's Ark. The ark was made of cardboard and the animals were of stuffed felt.

Individual awards went to Mireille Beriault, who took first place in embroidery samples and third place in needlepoint. Cherylene Lajoie won first place in recycling, she made a puppet from a tin can, a ball and scrap pieces.

Ann Brunet won second place in art for a collage.

The hobby show also consisted of a singing, dancing and crafts round-robin type of program that kept the Brownies busy for the afternoon.

* * *

Kevin and Rena (Seguin) Masterson are the proud parents of a 7-lb., 5-oz. baby girl. Lindsay was born on Wednesday, May 3 in Ottawa. Proud grandparents are Rene and Olive Seguin of Green Valley and Jerome and Adair Masterson of Masterson's Beach (Apple Hill). Great grandparents are Albert and Josephine Seguin.

* * *

Birthday wishes go out to Kelly Ann Huntington, who was 11 years old on May 6. To Suzanne (Massie) Seguin on May 12 and to big brother Andy Seguin on May 16.

* * *

We welcome a new baby to our parish. Maryse Lacombe, daughter of Yvon and Denise was baptized Sunday (May 7) by Father Dumoulin in Ste. Marie's church.

* * *

A hearty welcome to Germain and Diane Bourdon and family who moved to Green Valley from Morrisburg last weekend. Diane (Jeaurond) is originally from Green Valley but has been away for many years. I guess there really is no place like home!

* * *

Our heartfelt sympathy goes to the families of Maria Lefebvre and Rene Roy of Green Valley, upon the death of their brother, Ernest Roy on May 2.

Also to Pierre Vaillancourt and his family upon the sudden death of his brother-in-law, Remi Chartrand, 60, of Monkland.

* * *

A retreat weekend will be held May 19-21 for girls of the R³ movement. If interested, contact Father Dumoulin.

* * *

Marc Seguin, son of Gilbert and Vivian Seguin, is one of the senior band members who was on tour in Quebec City and New Brunswick with the band two weeks ago.

The GDHS/ESRG senior band competed at the Kinsmen Musical Festival on Monday, May 1 in Cornwall. The band won first place overall in the competitions. Congratulations to Marc Seguin, Michel Lefebvre, Christina Rogers and Julie Dicaire, all band members from Green Valley and instructor Pierre Vaillancourt.

* * *

Happy 15th wedding anniversary to Henrie and Gisele Jeaurond, who celebrated on May 3 and belated birthday wishes to their daughters, Nicole on March 6 and Julie on March 13.

UCFO meeting

The members of l'Union Culturel Franco Ontarienne had the monthly meeting May 3, with 20 ladies in attendance. Michel Gérin from the "Centre Culturel" was the invited guest. He congratulated the six ladies who were honored for their many years of volunteer work in the circle. They are Germaine Faubert, Cecile Menard, Therese Valade and Denise Lortie, 15 years; Monique Yates, 10 years and Rejeanne Lajoie, five years. They received pins and certificates from Gerry Phillips representing the Ontario Ministry of Citizenship and Lily Monroe representing the Ontario Ministry of Culture and Communications at the Skyline Hotel in Ottawa.

A ribbon and a plaque was presented to Rita Constant, who was chosen mother of the year. Congratulations!

The birthday prizes went to Margo Pepin, Germaine Faubert, Therese Lortie and Louisette Marleau. The craft prize went to Monique Yates and the door prizes went to Mariette Lefebvre and Cecile Menard. The next meeting will be June 7.



Guess who hits the BIG 50 on May 13th?
WOW WOW 19-1p

CLAUDE DIGNARD
DISPENSING OPTICIAN
Eyeglass Prescription Specialist
HIGH FASHION EYEWEAR



OVER 20 YEARS EXPERIENCE
Expert Service
Satisfaction Guaranteed
Call for appointment
933-7674
123 Pitt St., Cornwall
(Ample Parking)
Hearing Aid Centre

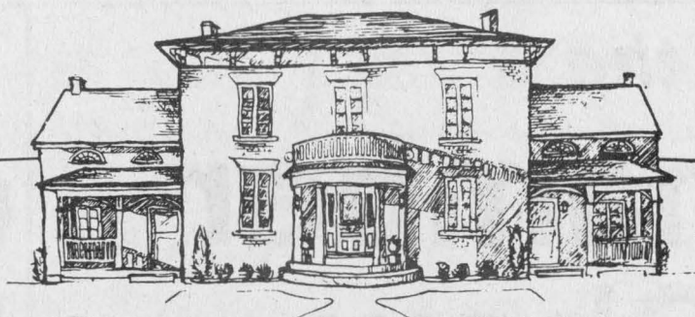

GEORGIAN HOUSE
1858
CAFÉ·RESTAURANT·BAR

Mother's Day Special

Salmon mousse
Beef consommé celestine
Stuffed roast of veal au jus
Wild rice
Harvest of vegetables
Strawberry mousse Royal
with fresh fruit
19.50

146 Main St., South Alexandria (613) 525-2219

CLASSIFIEDS GET RESULTS!

Gauthier's Greenhouse Garden Centre



Come in and See Our
• Shade Trees • Evergreens
• Fruit Trees



We Also Carry
• Rose Bushes
• Perennials
• Bedding Plants



RR1 Curry Hill **347-2237** 19-1c

Your pet's best friend
BERRYS PET FOOD

BEST BUY! 31¢ PAMPER 6 oz.
BEST BUY! 59¢ DERBY 14 oz.

Effective May 8-13, 1989 While quantities last. No dealers

Alexandria - 81 Main St. 525-3637
Cornwall City Centre 812 Pitt St. 932-6096 12-1c
Eamer's Corners 3035 Pitt St. N. 932-9669
Eastcourt Mall 2nd St. 938-2620 19-1c

Get your pool off to a good start.

Start the swimming season right. Bring your pool to BioGuard for a free water analysis. We'll prescribe a personalized treatment plan to keep it sparkling blue and algae free. Because the right start will make your pool easier to maintain and ready for fun–all season long.

Bring your pool to BioGuard®.

FULL POOL OPENING SERVICES
POOL PUMP REPAIRS
JACUZZI FILTER & PUMPS IN STOCK
NOW ON SALE

ROY'S POOLS
Mon. to Wed. 8 to 6; Thurs. & Fri. 8 to 8; Sat. 8 to 4
410-7th St., West Cornwall Please call collect **933-0411**

THE VALUE OF LANDSCAPING



- Increase in Property Value Far Exceeding Investment
- Beautifies the Community
- Provides Contrast of Color and Form
- Makes the Home a More Enjoyable Place
- Gives a Personal Touch to the Home

INTERLOCKING PAVING STONES
- Driveways
- Walkways
- Patios
- Pools

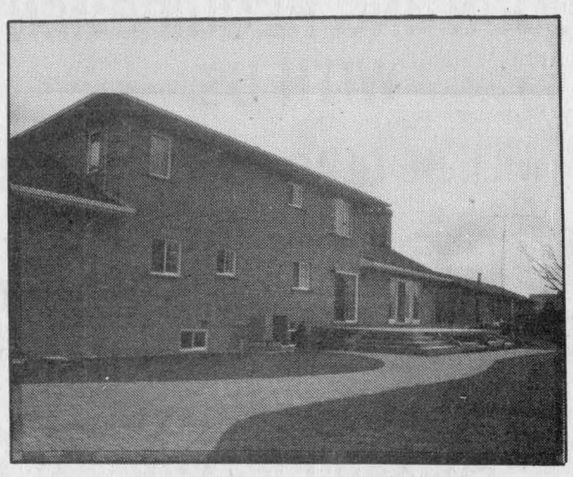

We Will Design a Unique Landscaping Plan For You

Woodwork:
- Steps
- Decks
- Patios
- Treated Lumber

Distributor of Concrete Products
- Facing Brick
- Concrete Blocks
- Interlocking Stone
- Protective Sealer
- Retaining Wall Systems
- Precast Concrete Steps



- Sodding
- Seeding
- Trees
- Shrubs
- Night Lighting



LALONDE'S LANDSCAPING
& UNI-PAVING
Commercial & Residential
Alexandria, Ont. **525-1788** 19-1c

Ordination a moving experience

ST. RAPHAEL'S
Cathie MacDonald
525-1174



On Saturday, I was privileged to attend the ordination of Robert MacDonald. It was a very moving experience. With family and friends on one side and all the priests from the diocese on the other, I understood Bishop LaRocque's statement from the previous Sunday "A joyful time similar to a wedding."

The similarity continued in my mind as I listened to Bob pronouncing his loyalty and obedience to the church, just as a couple do to each other. He was then welcomed into the priestly brotherhood with embraces from all the clergy present. It is certainly an event I will always remember.

Bishop LaRocque presided at St. Finnan's Cathedral, which was filled to capacity. The choir was made up of members from all over the diocese, under the direction of Sister Mary McLean and Jane Anderson. They were a delight to listen to. Some of St. Raphael's altar boys were in attendance, including Gilbert Dorie and Eric Malo, who helped serve on the altar. Following the mass was a luncheon in the gym of Alexander School.

On Sunday, Father Bob's first mass was held at St. Raphael's with another full house. Assisting were Msgr. McDougald, parish priest, Father Gary Ostler of St. Columban's, Father Brian Sweeney from St. Basil's Seminary in Toronto, Father Claude Thibault from Sacred Heart parish, Deacon Kerry McDonald and Deacon Carmen Fraser. At the end of the mass, many gifts were given to Father Bob. The gifts were presented by Betty MacDonald from the CWL, Teresa McDonald and Theresa Belafi from the choir, Eric Malo from the altar boys, Cecilie Kehoe from the sacristans. Marcella Dorie from the parish council, Bonnie Cummings from the parishioners, Ron Lajoie from Iona Academy students and staff and Sister Jeannine from the sisters of Iona convent. Carl Rines acted as emcee.

Following the mass, a dinner was held in St. Raphael's hall. Mike Evans, a close friend of Father Bob's acted as emcee. Seated at the head table were Carl Rines, Marcella Dorie, Louise McNabb (Father Bob's sister from Halifax), Msgr. McDougald, Evelyn and John MacDonald (Father Bob's parents from Pierrefonds, Que.), Father Brian Sweeney and Wencell Pawloski from Basilian Seminary. As a very generous gesture, Father Thibault passed on his title of baby priest (most recently ordained) of the diocese to Father Bob.

Info Iona

Student of the Week is Rony Stadelmann, age 8 in Grade 2. Son of Gilbert and Martha who live east of the Brown House, he has one brother and a sister.

A Star Search contest was held this past week. The winners were: Song — gold — James Nichol and silver, Krissi MacDonald; dance — gold — Sara Levac and Joy Nichol and silver was a tie among Ariana Winn, Nicole Murray and Lindsay Leroux; comedy — gold — Pierre Lauzon and Tommy Pilon and silver, Paul Dawson and Jason Pilon; instruments — gold — Brigitte Rumke (piano) and silver, Brennan Cameron (piano) and lip sync — gold — Neil Emberg and another tie for silver, Krissi MacDonald and Clayton Delaney. The judges were Jocelyn Nysten, Cindy Vogel, Cathy Jingras, Sharon Dawson and Monika Rumke. Mary McKenzie helped with Ron McAllister as emcee.

A recent conference for grades 7 and 8 was held at Carleton University. The theme was "Youth and Coping." Attending from Iona were Ron Lajoie, Frederic Dorval, Sara Levac, Jaime Claude, Shamus Marleau, Neil Emberg and Christine Lemarche.

A floor hockey tournament was held in Cornwall for grades 5 and 6. Iona's team members are Derek Abrams (captain), John MacDonald, Kevin O'Farrell, Markus Rumke, Tracy McDonald, Brennan Cameron, Nicole Murray, Shelley Picard, Stephanie Van Riel, Christine Agnew, Tania Lapierre, James Nicol, Ariana Winn and Angela Van Riel.

* * *

The celebration of the sacrament of confirmation for our Grade 8 students will be held on Monday evening, May 15 at 8 p.m.

The celebration of first communion will take place on Sunday, May 21.

* * *

Visiting Mary McGillis on the weekend were daughter Helen and Martin Schitt and family and sons Stanley and Dan. Tom is home from university this week.

* * *

Our condolences to the family of Patricia Major who died last Wednesday. The funeral took place at St. Raphael's on Friday.

Condolences also go to Rene Roy for the death of his brother, Ernest Roy, and to Jacques Gougeon on the death of his mother, Simone Gougeon.



Lucky number nine

Elysa Keyes of Bainsville shows off the new bike she won on Saturday in an Iona Academy draw. The students at the school — including Elysa who bought nine tickets — raised $1,029 which they will use to support two third-world families for a year. Grade 1 teacher Diana Sturkenboom, left, organized the draw through Missions, a London, Ont. third-world charity organization. Staff photo — Anne Kukhta

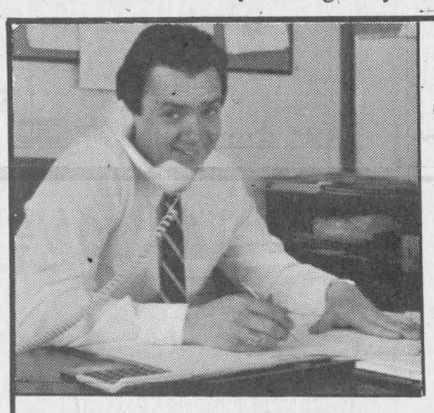

JACK'S BACK!

George Petric is pleased to announce the return of Jack Fagan to Petric Ford in Vernon in the capacity of General Manager.

Jack invites all of his Glengarry and area friends and customers to visit him at his new location and discuss your motoring needs. For a competitive price on a new Ford car or truck or service, give Jack a call.

See Petric's Specials in the classifieds.

Petric Ford — *"We'll give you the shirt off our back"*

Hwy. 31, Vernon, 821-1252

LOOK

SPORTSWEAR For MOTHER'S DAY 20% Off

Not Sure Of The Size or Shade?
A Gift Certificate Is Always Right!

Drop in and see our terrific selection of
Spring and Summer Fashions and Matching Jewellery

DON'T MISS OUR FASHION SHOW
at the
Tradeshow — Thurs. & Fri., 8 p.m. and 10 p.m.
Store Hours: Mon. to Sat. 9:30 to 5:30; Friday 9:30 to 9 p.m.
19-1c

Carm's Ladies' Wear
136 Main St. S. Alexandria 525-5268

From The Fantastic World of Electronics

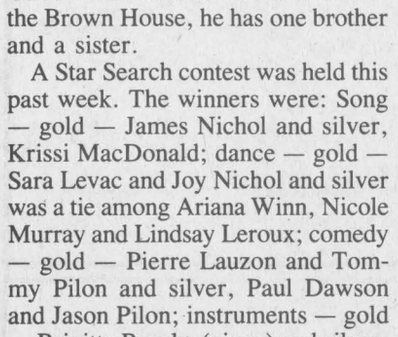

PIANO SALE

Super Savings on Yamaha, Korg, Roland, Technics and Casio Pianos
Example of our low prices:

YAMAHA YPR7	Sale	$595
KORG DP80	Sale	$995
ROLAND KR33	Sale	$1,995
YAMAHA CLP350	Sale	$2,450
ROLAND 4500S	Sale	$3,895

And Many, Many More At Similar Super-Low Prices

Area's Largest Selection

Cornwall's No. 1 Music Store 19-1c

MELODY MUSIC CENTRE — 104 Pitt St., Mall — Since 1963 — 933-0205

LEFEBVRE DISCOUNT FOODS

GROCERY SPECIALS

Aylmer **ASS'T SOUP** 10 oz. 59¢

Montclair **BATHROOM TISSUE** pkg. of 4 99¢

Utopia, Choice whole **TOMATOES** 28 oz. can 89¢

Maple Leaf **POTATO CHIPS** 400 g bags Only 1.99

Store Hours:
Mon.-Wed. 8:30 a.m.-6 p.m.
Thurs. & Fri. 8:30 a.m.-9 p.m.
Sat. 8:30 a.m.-5:30 p.m.

Phone Orders 525-1541
Free Deliveries on Tuesdays

Prices in effect until Sat., May 13

MEAT SPECIALS

Sirloin Tip **STEAK** 7.69 kg 3.49 lb.

Cut from Canada Grade A Beef Boneless full **ROUND STEAK** 6.59 kg 2.99 lb.

Frozen pure, 4 oz. patties **BEEF BURGERS** 5.27 kg 2.39 lb.

Bone In **BLADE ROAST** 3.06 kg 1.39 lb.

Frozen, by the piece (green bacon) **SIDE PORK** 1.96 kg 89¢ lb.

Frozen **CHICKEN WINGS** 2.18 kg 99¢ lb.

Maple Leaf, Deli Sliced, Country Kitchen **HAM** 9.90 kg 4.49 lb.

Maple Leaf, Deli Sliced **HAM and BACON** 10.12 kg 4.59 lb.

PRODUCE SPECIALS

Potted **MUMS** Mother's Day 5.99

Prod. of USA **CAULIFLOWER** 1.49

Prod. of USA **GREEN ONIONS** 4 for 99¢

Prod. of USA, Regular **CUCUMBERS** 3 for 99¢

Prod. of USA **LETTUCE** 79¢ ea.

Prod. of USA, Packham **PEARS** 2.18 kg 99¢ lb.

Prod. of USA, Pink or White **GRAPEFRUIT** 6 for 1.99

Prod. of USA, Granny Smith **APPLES** 1.74 kg 79¢ lb.

LEFEBVRE DISCOUNT FOODS

Main Street, South — Alexandria

Raisin River Country

4-Hers enjoy needling at achievement night



WILLIAMSTOWN
Sue Harrington
347-2279

Picnic Grove 4-H'ers demonstrated the fruits of their needles Wednesday, as they participated in the ''Working with wool'' achievement night held at Glengarry District High School in Alexandria. Four members of the local club not only learned the basics of knitting but left a legacy of their labors behind. Wendy Woollven, Sandra Stewart, Kim Stewart and Becky MacNaughton produced pairs of children's slippers which they have donated to the pediatric department of the Hotel Dieu Hospital.

Other members who completed the knitting club were Amanda Lagrue, Jillaine Jurchuk, Sarah Henssen, Sarah Harrington and Sarah Meyer.

A trillium pin was presented to Sandra Stewart who has completed six projects, while leader Cyndy Vogel was recognized for having given five years of voluntary service to 4-H. We congratulate these ladies and also Anne Donkers and Maryellen Seale, who, along with Cyndy, provided the leadership necessary to get those needles clicking!

* * *

While our young ladies were knitting, our younger ladies (and gentlemen) were busy taking advantage of the many exciting activities to be found at the Charlottenburgh Nursery School. Back in April, the children visited the Vogels' farm which is almost right next door to the school. Anne-Marie and Cyndy Vogel showed their little neighbors around the farm and the children were delighted to see the animals, especially the deer, and all the interesting birds.

Marketing is also an important course on the nursery school curriculum, and our young students travelled to Alex MacDonald's store to learn how to do it properly. Among the group's purchases were the ingredients for a fruit salad which the children made in their home economics class, upon their return to the school.

A class visit from Const. Gilles Ruest of the OPP taught the children about child-proofing, car-seats, seat belts, and general all- around tips for their safety.

An open house at the Charlottenburgh Nursery School is planned for May 17 from 7 - 8:30 p.m. Family and friends of current students are cordially welcome to attend as are the parents of prospective students for next year. Registration will be held that night and if you are interested in the program you are advised to register early.

* * *

Robert Johnson will no doubt be telling his classmates at nursery school all about his new baby brother this week. Son number three, James Edward, was born Saturday at the Royal Victora Hospital in Montreal to Andrea and Steve Johnson of the Glen Road.

Congratulations to you all and apologies for last week's fiasco.

* * *

Last week. Ugh! It was one of those columns a correspondent has nightmares about. I'm sure there are many of you asking, ''Who's Hugh?''

''Who's who?'' those of you who missed last week's mess-up are now asking. And so the mess multiplies.

To try to straighten things out, let me tell you that last week an entry right in the middle of my column was removed by a person or persons unknown, with the result that the subsequent item made no sense.

To solve the mystery, to clean up the mess, I must tell you that the Hugh in mention was Hugh P. MacMillan, archivist, who has started a new company which he has called the Nor'Wester Partners. And no, it is not a 20th century fur-trading company, but rather a liaison agency for items of historical value.

* * *

Items of hysterical value are among those you might like to donate to the forthcoming flea market to be held at St. Mary's Centre on Saturday, May 20. For the pick-up of any items you might have to give to this worthy cause (proceeds are going to Canadian missions), please phone Jean Menard at 931-2224 or Karla Major at 347-3510.

* * *

While modesty is certainly a queenly virtue, I'm afraid it is quite impossible to hold a fair queen contest without the participation of some of you fair maids. Marg Laplante is anxiously awaiting your call - please don't be shy! Great gifts and prizes are to be won, so enter now by phoning 932-2371.

* * *

If you've been wondering about the identity of the bearded bicyclist who has been travelling the streets of Williamstown recently, maybe I can help you out. His name is Fred Blair and he is the new curator at the Nor'Westers and Loyalist Museum. Mr. Blair is living in the white house down the lane to the Bethune-Thompson House and we welcome him to Williamstown and hope he enjoys his stay with us.

The museum is slated to open for the season on May 20 - more details will follow next week.

* * *

Another young man was in town recently, although he is a visiting returnee, not a newcomer. Mike Brkich, formerly of the South Branch Road, was visiting at Carol and Mac Edwards. Mike and his family returned to Australia some years ago, but Mike is now back living and working in Canada.

* * *

Lots of winners in bridge club play this week. For the second week in a row, Alpheda Major and Isobel Larocque clinched first place, with Maurice Lagroix and Max Keerebyn in second. In a three way tie for third were Angus and Mary McDonell, Audrey Blair and Dawson Pratt, and Marion McCuaig and Penny McLeod.

* * *

The Charlottenburgh Recreation Centre will be the scene of some action this Friday afternoon and evening as the Char-Lan Minor Hockey association holds its annual awards day. Boys and girls who played hockey in 1988/89 will be treated to a barbecue beginning at 5 p.m. to be followed by the presentations.

* * *

News out of the Public School is that rehearsals are under way for the musical, ''Going West'' which will be performed on June 1 and 2. Those of you thirsty for the theatre after becoming addicted to the Char-Lan musicals of past years, will no doubt welcome the entertainment the show will provide.

* * *

Members and adherents of St. Andrew's Chursh are invited to the Congregational Pot-Luck-Supper which will take place this Saturday at Irvine Hall at 6:30 p.m.

You are invited to come and buy a treat for your mother on her special day, as Cliff Hope will be the auctioneer of some mystery baking bundles. Previous auctions have been a lot of fun, so come along!

* * *

Of course in the afternoon you will want to visit St. Mary's Hall for the Ladies Guild's Tea and Bake Sale which runs from 2-4 p.m. on the 13th.

* * *

Now featured at the Williamstown Public Library's foyer gallery, are paintings of ''Spring'', done by the students of Mrs. Una Thain's grades 3-4 class at Williamstown Public.

Surprised we have a gallery at the library? If you have works of art you would like to display, give the library a call at 347-3397, afternoons between 2 and 5 p.m. (excluding Mondays). Many an artist has had his first one-man in Williamstown!

* * *

Williamstown Public has received a framed picture and plaque of the late Barbara Barton, longtime Kindergareten teacher at the school. The picture will be hung in the present Kindergarten room, now located in Char-Lan District High School.

Local residents honored by province in Ottawa



MARTINTOWN
Lorne MacDonald
528-4378

Congratulations go out to Martintown residents Onagh Ross and Dr. Wilfred and Joan Johnston, who received scrolls and pins for 10 years of volunteer service. The ceremony was held at Ottawa's Skyline Hotel. The group are members of the Glengarry Historical Society. Plaudits like this are too few for our dedicated, hard-working volunteers. A tip of the hat to all of you.

Correction

A couple of weeks ago I erred in reported the date of the Martintown Horticulture Society plant sale. It will in fact be held on May 24 at 7:30 p.m. at the home of John and Elizabeth Peters. On May 13, the society will hold a bake sale at Nells General Store here in Martintown. Everyone is welcome to these events.

Calling all females

The St. Lawrence Valley Agricultural Society is in search of a Williamstown Fair Queen. Competition is open to female high school students in the area. The first 10 entrants will be accepted and names must be submitted by May 19, by calling Marg Laplante at 932-2371. The pageant will be held May 31 at Char-Lan High School at 8 p.m.

* * *

Jamie MacCulloch is pleased to announce that he has opened ''MacCulloch F-1000 Photo'' at City Centre in Cornwall. Films to be developed can be dropped off at Remi Aubin's service station here in Martintown to better serve residents.

Transport 2000 fears appointment is VIA's death knell

(Continued from page 1)

Ottawa. What Mr. Lawless has to do is develop a new business plan that takes into account those constraints. What he will be doing then is making recommendations to the government on how . . . that business plan can be implemented,'' said Mr. Cameron.

The government will consider Mr. Lawless' recommendations and make decisions in the late summer or early fall this year.

Mr. Cameron added, ''It's fair to say there will be a lot of speculation, not just in Alexandria . . . Just because someone is worried, doesn't make it so.''

In 1987, CN Senior Vice-President John Sturgess, in response to concerns that the Montreal-Ottawa line was scheduled for abandonment in 1990, guaranteed the line would remain in operation until 1992, as long as there was no major shift of freight from trains. Owners cannot abandon more than four per cent of their trackage in Canada annually.

In a June, 1987 letter from Transport Minister John Crosbie to Associate Minister of National Defence Paul Dick, it was written that in the event of abandonment of the Montreal-Ottawa CN line, VIA would be able to negotiate to acquire the line. The transport minister also wrote that CTC, now called the National Transportation Agency of Canada, had never permitted the closure of a line used by VIA Rail.

However, the recently released federal budget for 1989 gave assurance that isolated communities would retain passenger rail service: Alexandria is not considered an isolated community.

Save the Train Committee Chairman Dane Lanken said Friday, the new development over the past week has created a larger need for the committee and it is not about to give up now.

''The enemy is bigger than ever: The federal government. Talk about the other side having all the cards,'' he said.

Mr. Lanken said he believes the government, which cut subsidies to VIA from $640 million to $540 million this year, and will dwindle them further to $250 million by 1993, will ''bleed VIA dry.''

''I didn't think the government would ever utterly abandon VIA Rail, but that seems to be what's happening now . . . It seems to have been dealt a mortal wound, which will kill it over five or six years. It's seen as being expendable, and they (the government) seems perfectly willing to let it go,'' said Mr. Lanken.

He said it was a ''disappointing week'' particularly in light of the Save the Train Committee's presentation at the National Transportation Agency of Canada's inquiry into the pricing policy of VIA Rail and its impact on competition for ridership, in Hull last week.

The committee stated its case for maintaining passenger rail service, and let the national body know that the committee is committed to maintaining the service for Glengarry travellers. Alexandria Mayor J.P. Touchette even sang his newest save-the-rail-line song. The presentation was well-received and Mr. Lanken said he left the meeting feeling hopeful about VIA's future.

And Mr. de Belleval's departure is not an encouraging sign, particularly because he spent the last few months actively promoting VIA and train travel.

Counties report draws mixed reviews by councillors

(Continued from page 1)

right now on counties council is sufficient that people are not overloaded by (membership on) extra committees,'' she added. With a reduction in members, ''I just wonder if there'll be enough manpower to cover the committees.''

And if there isn't and people have to work harder to compensate, she asked if the government would be ''prepared to make that a full-time job, counties government.''

The report also calls for the abolition of police villages, of which only one — Apple Hill — yet exists in Glengarry.

But Mary McCuaig, Kenyon Township town clerk, is not concerned.

''Nothing will change. Basically there are a bunch of non-functioning police villages in the province . . . There is still legislation in place that gives them a certain amount of autonomy, but there is no financial responsibility . . . They're kind of like a forgotten entity.''

Apple Hill abides under Kenyon Township bylaws and receives the same services as other areas of the township receive, said Mrs. McCuaig.

Police villages are governed by an elected triumvirate. In Apple Hill, they are Doug Modler, Bernard Raymond and Daniel Tourigny.

However, Mrs. McCuaig said these trustees could ask the council to establish a committee to represent their town. They could then run for positions on the committee and basically operate the same as before.

There are some recommendations that have received the approval of the majority of counties council: Inclusion of the mayor on council and a county-wide waste management program.

Currently, only reeves and deputy reeves sit on council and Glengarry's one mayor — J.P. Touchette — does not.

Mayor J.P. Touchette, said he supports the change and has been advocating it for years.

Also in the report is a suggestion that the counties should assume responsibility for a common waste management service for its municipalities.

Warden Hart said, ''I would like to see that going as soon as possible,'' and points out that Stormont and Glengarry counties beat the report by more than two years with the Stormont-Glengarry Waste Management Master Plan.

CANADA HEALTH DAY
May 12, 2 to 4:30 p.m.
Maxville Manor
"GET INVOLVED - VOLUNTEER"
DISPLAYS:
Volunteer Services — Seniors Outreach
Junior Volunteers
Seniors in Service
Keeping a Health Heart
Maxville 4-H
Mental Health Assoc.
Health and Fitness
Blood Pressure Clinic
Palliative Care
Heart and Stroke Foundation
Gerontology
PRESENTATIONS:
2:30 p.m. — Palliative Care, Gerontology
3:00 p.m. — Health & Fitness
3:30 p.m. — Cholesterol Consumption
4:00 p.m. — Stress!!!
Everyone Welcome
Refreshments Served
19-1c

It's Garden Time!

All Types of Vegetables and Flower Plants For Sale
Also Geraniums
Hanging Baskets
and Flower Boxes
More than 25 varieties
De Angelis Greenhouse
Wholesale and Retail
1st Kenyon 1/4 mile from Highway 34
Tel. 525-1720
Open all day, 7 days a week
19-4c

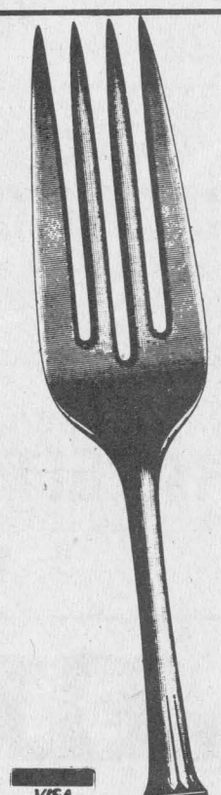
Mother's Day Buffet
Sunday, May 14
Serving from 5 p.m.
Featuring: *Roast beef, Chinese Food, Chicken, Perch, Vegetables, Potatoes, Gravy, Desert, Tea and Coffee.*
$10 per person
Children- 1/2 PRICE
RESERVATIONS PLEASE!
GREEN VALLEY
B-B-Q RESTAURANT
Green Valley
525-4354 or 525-1185
18-2c

CONGRATULATIONS

ROMEO LACOMBE
We at Glengarry Honda in Maxville are very excited for Romeo Lacombe who achieved the status of Class A Technician. Romeo has been with our firm since we started in 1983 and we're very proud of his accomplishment.
As they say, ''Don't let a stranger under your hood.'' With Romeo looking after your Honda service needs, you'll be satisfied with his expertise.
Congratulations again, Romeo
GLENGARRY HONDA
MAXVILLE
Call Pat Landon —
347-3950 or 527-2007

Growing together theme of workshop

MAXVILLE
Gordon Winter
527-2888



Visitors with Catherine and Dan MacRae were his cousin, Margaret Mrozack from Newburgh, N.Y. and another cousin, Rae Munro from Winchester.

* * *

Roy Cameron, Edmonton, is visiting his mother Isabel (Mrs. Harold) Cameron and other area relatives.

* * *

Best wishes are extended to Cathy and Barry Rolfe on the birth of their third daughter.

* * *

The Rev. Steve and Kay Hamilton, Lachute, paid a Sunday visit to the village last week. Mr. Hamilton has almost completely recovered from recent surgery, we are pleased to report.

* * *

Lillian MacIntosh, Montreal, visited at the home of her brother Robert, recently.

* * *

Alma and Ian Metcalfe were weekend visitors at the William G. MacLeod family home, Dominionville West.

* * *

We welcome to the village the older daughter of J. T. MacKenzie and her family. They are Marilyn and Dan McGale and their children, Jackie and Iain from Edmonton.

* * *

The Rochforts on the Laggan west road are hopeful that a pair of cardinals are going to nest on their property. The pair left early in the spring, but have now returned and appear to be settling in.

* * *

Lorna and Gordon Winter were in Richmond Hill last weekend, where Mr. Winter represented the Ontario Horticultural Association at the annual meeting of district 15.

* * *

Catherine and Bill Kippen became first-time grandparents with the birth of a daughter to Brenda and Koos vanBerkom. Also younger daughter Bridget has graduated from Macdonald College. Congratulations and best wishes to all.

* * *

Under the auspices of the Christian Education Committee, an interesting workshop was held in the United church on April 28. The guest speaker was Daphne Craig, the past-president of the Montreal-Ottawa Conference of the United Church. Mrs. Craig is from Ottawa. The theme for the evening was "Growing Together in God's Garden."

The following Sunday, the guest speaker for the church service in the same church was Jack McLean, a retired teacher who spent three years as a missionary and teacher in Japan. Mr. McLean comes from Thunder Bay and was a guest at the manse for three days.

* * *

About 15 members of the local horticultural society enjoyed a Saturday in Prescott County visiting four greenhouses. Lunch was enjoyed at the Alfred College of Agricultural Technology, as was a tour of the orchards and other facilities. The day was planned by members of the Alfred Horticultural Society and members of the seven societies in district one were invited.

The next meeting of the Maxville and District Horticultural Society will be on May 17 in the United church hall starting at 6:30 p.m. with a pot luck supper.

At this meeting, the spring auction sale of plants will be held and as usual, a good supply of plants and a few laughs are assured.

The society is pleased to have new members. Anyone wishing to join for the first time is invited to phone Dorothea Conners at 527-3351 or Lorna Winter at 527-2888.

* * *

Bob Haggart phoned me from Montreal to tell me that I had missed a golden opportunity to relate some local history from the Auld Lang Syne column of April 19.

Ninety years ago, George Lavoie, along with two others had wheeled from Maxville to Greenfield on the railway track and had found the going a bit rough.

In my time, Mr. Lavoie made his home with the Haggart family and operated a shoe repair shop across the street, where the OPP parking lot is now located. He died around 1945. Bob thinks the shop was moved to Greenfield.

The present OPP office was once a bake shop. In my time, it was operated by Joe Cardinal and later, Albert Boisvenue. Since then it has been used as a restaurant, a car sales room, the village office and now the OPP office.

* * *

This is the final reminder for the Mother's Day Tea at the Manor this Saturday from 2-4 p.m. The members of the auxiliary are sponsoring it and will be pleased to see a good crowd in attendance.

* * *

The Maxville 4-H Landscaping Club had its first meeting on April 13 in the United church hall. The name of the Club is M.C.D.G.M. Green Thumbs. The initials stand for Moose Creek, Dunvegan, Greenfield and Maxville.

Club leaders are Hope MacKinnon and Linda Vander Wielen and officers are Julie Addison, president, Terry Arsenault, vice-president, Christine Dittburner, secretary/treasurer and Fraser Addison, press.

At the second meeting of the club, which met at the home of Linda Lavigne, Greenfield, the members went outside to do foundation sketches and landscaping sketches of the lawn.

The next meeting will be held at a garden centre near Cornwall on May 13.

* * *

The annual recital presented by the teachers and pupils of The Glengarry School of Piping and Drumming will be held on Wednesday, May 17, in the Maxville and District Sports Complex at 8 p.m. Everyone is welcome.

The last lesson of the winter-spring term will be on May 20. On Saturday, May 27, the Glengarry Pipe Band will take part in the Maxville Fair parade. On the following day, May 28, the annual Indoor Games will be held at Kemptville College agricultural school. Everyone is welcome to attend and support the many contestants from our school who are taking part.

The Glengarry Pipe Band has a busy schedule for the summer and we wish them and the students who plan to compete, every success in their contests.

* * *

The North Glen-Stor Minor Hockey Association is having a giant garage sale on May 20 and 21 from 9 a.m. to 6 p.m. at Britton's Garage in Monkland, corner of highways 138 and 43. Those in charge are looking for books, toys, clothing and small furniture, etc. Donations may be given to Cheryl Munro, Lucy Rolland, or any other executive member before May 19, or brought to the garage after 7 p.m. on May 19. The support in donations and patronage of many will be appreciated.

Last chance

The Glengarry Curling Club, Maxville held its annual Last Chance Bonspiel on April 28 and 29. The defending champions of 1988 in the A event retained the trophy, which was presented by Bill Shields. Skip of the A event was Rene Auer and other members were Elizabeth Stewart, Gil Boyce and Donald McKay. Second place winners in the A event were skip Dale Munro and members Brenda Munro, George Currier, Herb Holmes and the third-place winners were skip Eli Martin and members were Albert Quenneville, Monique Quenneville and Yvette Martin.

The B event winners were skip Stuart McKay, Joan McKay, Marie Aubin and Ken Marjerrison. Second place winners were skip Roger Jearuond, Cynthia Jeaurond, Donald Christie and Diane Christie. Third place winner was skip Janet Kennedy and members were Paul McAlear, Julie Robertson and Dale Robertson. Co-chairpersons were Donald Bond and Helen MacLeod. President Marvin Waldroff expressed the appreciation of the club for such a large bonspiel of 48 teams. Jim Graham provided entertainment.

ATTENTION FARMERS

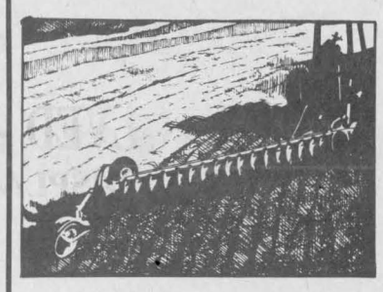

To give you even
Better Service
We can be reached at
525-3691 or 525-3697
Or on Cellular at
1-769-1914
or
369-3655 19-1c

R&B Farm and Dairy Equipment Ltd.
R. Bureau (Prop.)

EDELWEISS
Riding Academy
Beat and Lucia Mueller (props)
Lessons—Boarding—Training
Indoor/Outdoor Riding Facilities
Instructor: Ika Rek
Conc. IV, Lancaster Township R.R. #1, Bainsville, Ont.
347-3245 19-4c

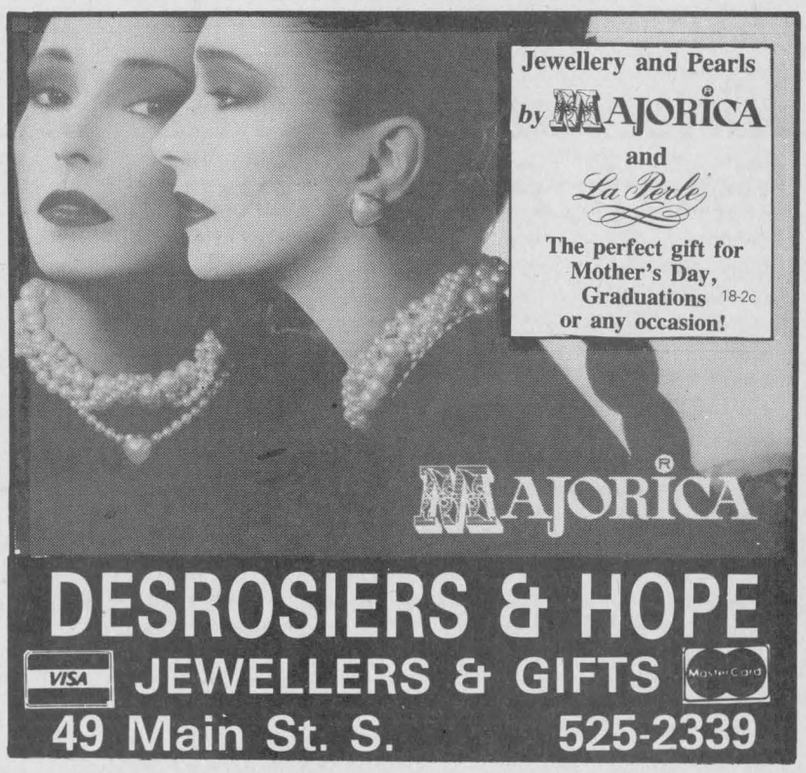

DESROSIERS & HOPE
VISA JEWELLERS & GIFTS MasterCard
49 Main St. S. 525-2339

10th ANNUAL SPRING SALE

CARPETING and FLOORING
Remnant Ends SAVE UP TO 65%
Eg: Carpet 9' × 12'—$69

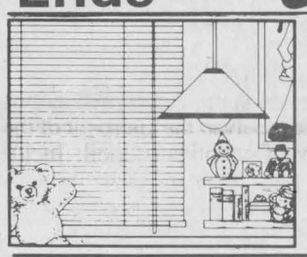

MINI BLINDS
Aluminum 30% OFF
Vinyl 20% OFF

SUNDIAL NO-WAX SOLARIAN FLOORING
As Low As 12.95 sq. yd.



DRACO WINDOW SHADES
30% OFF

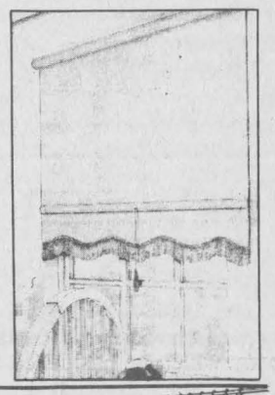

VERTICAL BLINDS
Must Clear
eg: Patio Door
Size 75" × 84"
Choose from 5 shades of fabric
$89
Valance not included

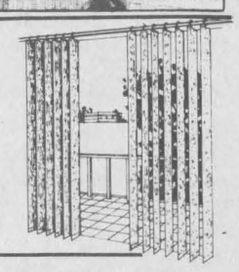

Indoor/Outdoor CARPETING
Save from $2 to $6 sq. yd.
Starting At Only 3.69 sq. yd.
Ozite® CANADA



CERAMICS
20% Off
From 89¢ sq. ft.

BATHROOM ACCES.
25% to 35% Off

EUREKA VACUUMS

SHOWER CURTAINS
25% Off



EUREKA EXPRESS® POWER TE...

SUNWORTHY

...With ...Headlight ...Carpet Height Adjustment • Cordaway® And More

HURRY! FINAL FEW DAYS

Armstrong
PEEL N' STICK TILES 12" × 12" From 69¢ ea.
CUSHION FLOOR
Armstrong floor fashion center
No-Wax

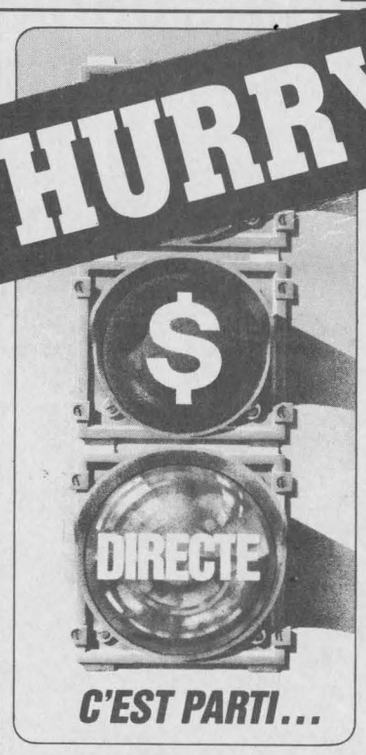

C'EST PARTI...

Or More On
ARMSTRONG FLOOR COVERINGS
With
Super Direct Rebates

Save $5 per sq. yd. on Designer Solarian
Save $4 per sq. yd. on GLAZECRAFT
Save $3 per sq. yd. on CANDIDE

Hurry in and get your Direct Rebate on a vast selection of magnificient Armstrong products because this is a limited time offer. See us for details.

Armstrong
Armstrong floor fashion center

...ACUUM SYSTEM SAVE $100.00

STAINMASTER CARPET from PEERLESS
Made For Family Living
with
SCOTCHGUARD
SAVE $10 sq. yd.



100% DuPont ANTRON BCF nylon with 5-year wear warranty, 19 'go-with-anything' shades made with STAINMASTER anti-stain and soil resistant technology

PEERLESS Fashion SHOWPLACE

Prices apply to in-stock items only—while stock lasts

Tapis
RICHARD RANGER
Carpet Inc. 18-1c
360 Main Street South Alexandria (Beside L.C.B.O.) 525-2836

ROBIN'S PLACE
North Lancaster, May 14
Mother's Day Specials
From 11 a.m. to 11 p.m.
Menu Featuring:



Country Style Roast Beef with all the trimmings
or Chicken Brochette
Dessert, Tea or Coffee
Adults $9.50
Children 1/2 Price
A corsage and glass of wine will be given to all the mothers having a meal. 19-1c
For more information call 347-7363

Wool working winds up

DALKEITH

Jean MacLennan
874-2385



Gail and Fred Muir, Ottawa, are the proud parents of a son, born May 3. Teresa Hay is the happy grandmother.

* * *

The Kirk Hill UCW gathered to bid farewell to secretary Jane Anderson, before she left for her new home in Brampton. Karen MacLeod read an address and presented a memento to Jane. A social hour followed.

* * *

Recent visitors at our house were Duncan MacCrimmon, Cornwall, Ruth Campbell, Vankleek Hill and Karl MacIntosh, Ajax.

* * *

Two girls from the area received first communion at St. Paul's Church on Sunday. They were Emilie Ranger and Amanda VanderByl.

In the 100 Club draw at St. Paul's on Sunday, the winners were Stella and Eddie Lanthier.

* * *

The 4-H "Working with Wool" club held its achievement night on Wednesday, May 3. The Laggan Stitchers had 12 members. President — Margaret Fraser; Secretary — Carolyn McIntosh; Vice-President — Nancy MacLeod; Press Rep. — Bert MacLennan and members — Margaret Ann MacCrimmon, Jessica MacLeod, Barbara MacLeod, Carol MacLeod, Tracy Hambleton, Anne Marie McIntosh, Nancy VanderByl and Josie MacLennan (youth leader).

The members learned how to knit a small article. They also learned about shearing sheep, spinning, weaving and the care of wool.

Tracy Hambleton received a trillium pin for completing six clubs. Nancy VanderByl received a nice desk set for 12 clubs. Congratulations!

Joyce MacLennan and Mary MacLeod were the leaders of this successful club.

Historical society hears of historic Prescott house

Some 50 members and friends of the Glengarry Historical Society enjoyed a fascinating talk at their meeting on May 4 by Paul Fortier, a Prescott native.

His research, in his present post as military curator of the Ontario region for Parks Canada, showed that the old house next to where he was born was the original stockade barracks of the War of 1812.

At that time, Prescott consisted of a few houses only, but being at the head of the St. Lawrence River rapids, its strategic importance was at once realized. Among the first military personnel to arrive, were members of the Glengarry Fencibles under Rev. George McDonell. They took over the partially-completed stone building, which the founder of Prescott, Mr. Jessups intended as a schoolmaster's house, and converted it into barracks. A stockade was built around it and, as more troops arrived, Fort Wellington was built next door. As a result of the joint British/Canadian effort, the St. Lawrence supply route was kept open, preventing the Americans from taking over the area to the west as far as Windsor.

Mr. Fortier has bought the old barracks and is restoring it to original condition, based on old army records. His excellent slides gave a vivid impression of the work involved.

The speaker was introduced by Joan Johnston and thanked by Eve Broomhall.

Eve was also presented with an arrangement of red roses by Bill Dean in appreciation of her work for the society — Eve and Ed depart for Ottawa presently.

The next meeting of the society will be a bus trip to Prescott on June 10, where Paul Fortier will be the guide to several museums and historic sites, including his own restored barracks.

Correction

Under a photograph which accompanied a story on Shepherd Motors, published in the special 'Progress' edition last week, a caption identified the individual working on a motorcycle as Garry Shepherd.

In fact, the individual's name is Rodney Shepherd.

The News apologizes for any confusion the error may have caused.

4.56×29x2+67xb=?!
Want to Get Results?
Add it up with
THE CLASSIFIEDS

ALL ROADS LEAD TO YOKOHAMA

For performance, quality and durability, all roads lead to Yokohama radials. If you've got them, you've got control.

YOKOHAMA Performance Radials

NOW YOU'VE GOT CONTROL

Road Hazard Warranty Included



GARAGE R.H. LAJOIE GARAGE

182 Main St., North Alexandria 525-2707

NEW FOR SPRING CLEANING

HARD WATER DEPOSIT REMOVER & CLEANER



ENLEVEUR DE DÉPÔTS CALCAIRES

MILD ACID - DETERGENT CLEANER - NON-FUMING - ODOURLESS
NETTOYEUR DÉTERGENT - ACIDE DOUX - PAS DE FUMÉE - INODORE

Safe For Septic Tanks

Available at area Grocery stores and other retail outlets



SPRING SALE

Now in full swing

BUTTERICK PATTERNS

2 for the price of 1

Spring & Summer

FABRICS OFF 25%

Hurry, sale ends Sat., May 27

Tissus MICHELINE FABRICS

19-1c

46 Main St. N. 525-4399

1989

Salon du Commerce Trade Show



Palais des Sports Glengarry Sports Palace

May 11-12-13 Mai

Jeudi/Thursday ..... 7 p.m. à/to 11 p.m.
Vendredi/Friday ..... 7 p.m. à/to 11 p.m.
Samedi/Saturday ..... 11 a.m. à/to 3 p.m.

Admission $1

Evénements Spéciaux/Special Attractions

Jeudi/Thursday: Défilé de Mode/Fashion Show — 8 p.m. & 10 p.m.

Vendredi/Friday: Défilé de Mode/Fashion Show — 8 p.m. & 10 p.m.

Samedi/Saturday: Démonstration d'exercise aerobique/Aerobic Demonstration — Noon and 1 p.m.

Samedi/Saturday: The Flemming's Carriage House Square Dancers — 11:30 a.m. and 1 p.m.

Samedi/Satuday: Bricolage l'heure du conte, Centre Culturelle, IGA BBQ

Samedi/Saturday: Children's Face Painting

Samedi/Saturday: Story telling for children

Samedi/Saturday: Free Balloons

CHAMBRE DE COMMERCE ALEXANDRIA & DISTRICT CHAMBER OF COMMERCE

19-1c

Dominique Roy speaks her way to victory

NORTH LANCASTER
Diane Roy
347-3553



What a thrilling week, full of exciting moments for several of our community youths who are becoming celebrities in various fields. Warm congratulations to them all and many more successful ventures.

Public speaking laureate

For the second time in the past month, the North Lancaster Optimist Club has been honored with the public-speaking abilities of their 15-year-old candidate representative, Dominique Roy, of our village. In April, Dominique had won both the local and zone levels of the Optimist International French public speaking contest and last Saturday (May 6), she was proclaimed overall top girl speaker of the seven Optimist districts of the Eastern Ontario District Finals of the Optimist International oratorical competition in Gloucester (Ottawa). The skilful delivery of her poignant speech "Vers les sommets" won her the District trophy and a $1,500 scholarship from the Optimist International. Optimist President Maurice Desautels, all members of the North Lancaster Optimist club, her parents and friends are indeed proud of Dominique's triumph, while in turn, she is most grateful for the rewarding Optimist opportunity of "Challenging the summit." Dominique has also been the invited guest at the regular Optimist meeting on May 2 at Robin's Place where she was honored with an appreciation plaque from the club for her participation and finalist title. Félicitations to this fine young speaker!

CJOH sports youth

Last Thursday evening (May 4), area news watchers and sport fans were delighted to see Suzanne Glaude being featured on CJOH television as the high school athlete of the week. Suzanne's exploits at the provincial gymnastics championships in Waterloo, where she won a gold, a silver and a bronze medal over two weeks ago, were the subject of the sports feature spot. Congratulations and thanks, Suzanne, for putting North Lancaster in the limelight!

Hockey star

Congratulations to Glen Campbell, our all-around hockey celebrity who captured three awards at the Alexandria Junior "B" year-end banquet, held Saturday, April 29. Glen walked away with the Manager's Trophy, awarded to the team's top scorer, and the most gentlemanly player trophy. He was also named the most valuable player during the regular season. What an achievement!

Youths on the move

Now, in the entertainment field, we hear that the MacCulloch Dancers and the Highland Dancers are leaving on the weekend for Tennessee. From the North Lancaster area, Lee-Anne MacDonald, daughter of Robert and Lorette MacDonald, will travel with the group to represent Canada at the International Folkfest in Tennessee from May 12-20. Best wishes to Lee Ann and the dancers, and a most enjoyable trip!

* * *

Three ESRG students, namely Dominique Faubert of R.R.1 North Lancaster, Nathalie Séguin of Green Valley, and Stéphane Viau of Alexandria, were off to Sudbury last week for a three-day meeting of the Féderation des Elèves du Secondaire Franco-Ontarien (FESFO). Representing their school, they came back with innovative ideas for promoting and integrading French culture in Franco-ontarian high schools. Féliciatations to these determined youths.

* * *

Also representing ESRG at the Concours Provincial de Français in Sudbury last May 5 and 6, was Grade 12 student Sylvain Faubert of R.R.1 North Lancaster. Sylvain took home several prizes in the competition, but his big victory was in Guelph on May 6, where he was proclaimed top boy Grade 12 French public speaker for the Lions Concours d'Art Oratoire. Sincere congratulations to Sylvain upon winning the coveted trophy and a $500 bursary. ESRG can boast or remarkable talents!

Honor roll adjustment

On last week's proud summary of high school honor roll students of our area, the name of Mark Shipton was mistakenly writen as Paul and Grade '15' (which is non-existent). Mark Shipton is a Grade 13 CPO student at GDHS and received an 82.3 average. May we add the names of ESRG students Marc Dubeau, Grade 11 with 83, Natalie Seguin, Grade 11 with 79.3 and Grade 9's Josée Dubeau with 76.7. Good work!

Optimist District Congress

This year's theme of the Optimist International is "Wake up your dreams and shine." Last May 5 and 6, the third annual meeting of the Eastern Ontario District Optimists was held in Blackburn Hamlet in Gloucester. Proudly representing the North Lancaster Optimist Club were actual president Maurice Desautels and his wife Jeanette, incoming president Jean Major and directors Claude and André Leroux.

Also attending was Yvan Desautels, president of the zone and district Concours d'Art Oratoire. He was the devoted co-ordinator of the concluding event of the two-day meet: the finals of the Optimist public speaking contest. Optimist Donald Roy was also present with his wife Diane and children as their daughter Dominique was finalist and winner of the oratorical competition.

A new boy

Congratulations to Pierre and Susan David on the birth of their 8 lbs., 5 1/4 oz. son born May 2 in Cornwall. Children Vivian and Alex are thrilled with their new baby brother, who will be named Angus Edward. Health and happiness to the David family!

In sympathy

Our community was most saddened to learn the passing away of a great lady, Mrs. Patricia Major, 61, last May 3 at the Hotel Dieu Hospital. To her husband, Marcel of North Lancaster, and children Michel of Belleville, Diane of Montreal, Carol Chamberlin of Orleans, Louise Corput of Bainsville and Robert of Dorion and to their respective families, our deepest sympathy.

Our condolences are extended to Carmen Roy of our village on the death of her brother-in-lae Ernest Roy, 74, of Ville LaSalle, Que., last May 2. Ernest Roy was the brother of Paul Roy of Bainsville, of René Roy and Maria Lefebvre of Green Valley, and of Berthe Parent of R.R.1 Lancaster. He was also the husband of the former Cécile Secours, related to the many Secours of our region.

A longtime former resident of the 9th concession, Evelyne Constant, 92, passed away May 1 in Alexandria. She was the sister of Mrs. Blanche Brazeau of R.R.1 North Lancaster and the loving mother of Mrs. Lily Rozon (Fernand) of Glen Robertson. To the above bereaved families, our sympathies, thoughts and prayers.

Happy dates

Belated birthday wishes to Lucie Gareau Forcier for May 4 and to Sylvie Rozon for May 6. A very pleasant May 12 to both Guy Bergeron and Léonide Rozon of our village. By the way Léonide will probably celebrate accordingly since he won over $1,800 in last week's Lottario!

Birthday greetings to Chantal Decoeur, who turns 19 on May 13, to Claude Robinson on May 15, to Anick Desrochers who will be 15 on May 15, and to Roger Claude on May 16.

Saturday, April 29, Normand and Bernadette Campeau celebrated their 18th wedding anniversary at the famous Crossroads in Moira N.Y. Since the weekend theme at the popular club and restaurant was "Hawaii and its best," it seemed that Normand became an instant Hawaiian dancer during the entertainment portion of the evening. Talents are forever being discovered . . .

Have you noticed that this year, May showers are bringing their own May flowers without the help of April? . . .



ALEXANDRIA PIZZERIA
& ACROPOLIS DINING LOUNGE
Fully Licensed under L.C.B.O.

Special Mother's Day Buffet

Sunday, May 14
From Noon to 10 p.m.
Includes: Salad Bar, Roast Turkey, Sea Food, Chinese Food, Dessert or choose a selection from our daily menu
We will give a rose to every mother
For reservations call now:
525-2744 or 525-3075
The Pavlounis family would like to wish a Happy Mother's Day to every Mother!
18-1c

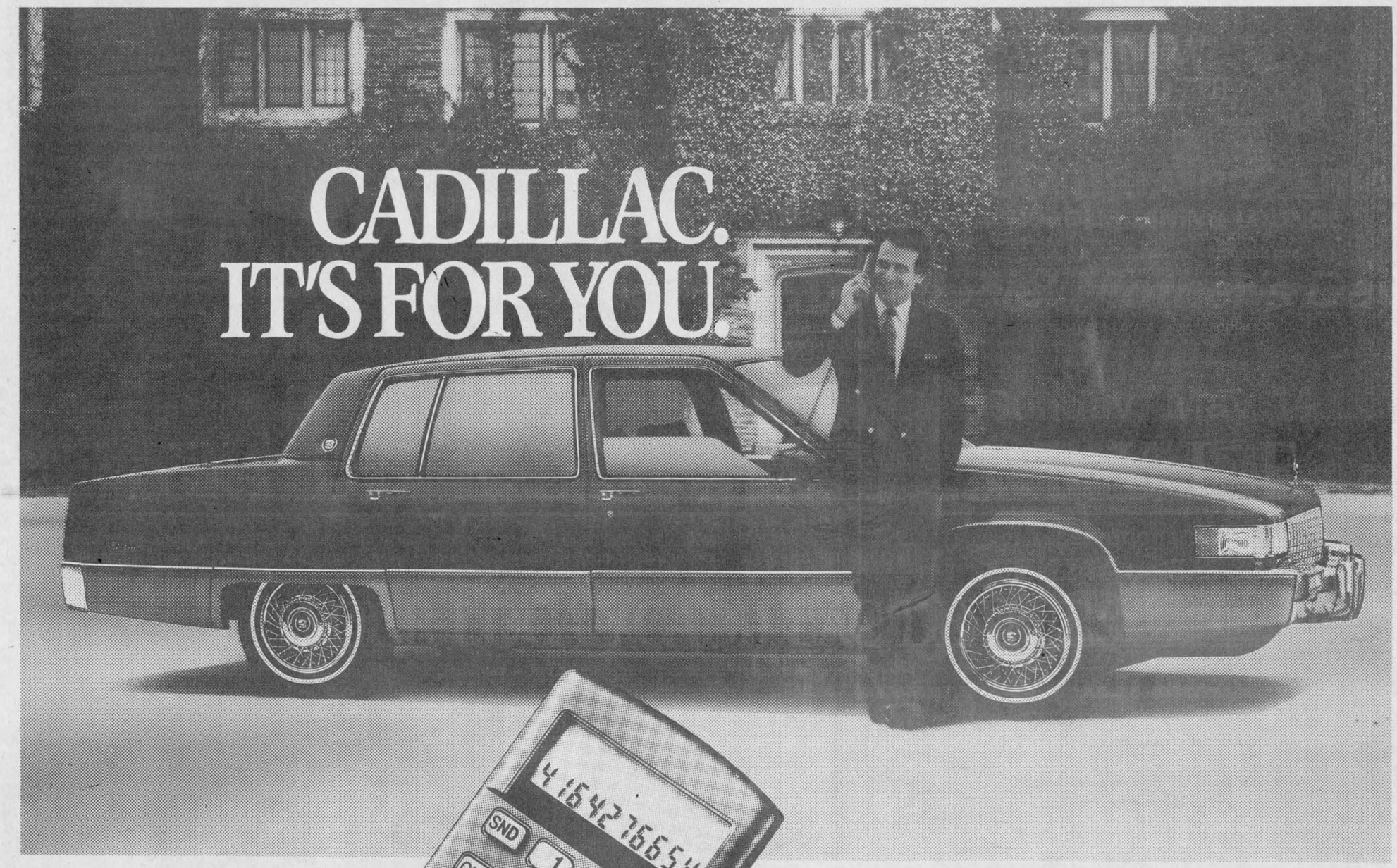

A COMPLETE NO CHARGE CELLULAR PHONE PACKAGE.† A $1,695 VALUE.
YOURS WITH EVERY NEW CADILLAC UNTIL MAY 27TH.

You've come to expect only the best from North America's premiere luxury car. It's a rich tradition symbolized by the Cadillac Card, your assurance of prompt service and exclusive privileges.

And now the Cadillac tradition continues with an advanced cellular phone package, yours at no extra charge, with every new Cadillac purchased until May 27th. Combining a Nokia M-10 programmable cellular phone with hands free operation, free installation, 30 minutes per month of free air time for six months and your personalized message centre from Bell Cellular's *Gold Service*, you'll find it beneficial for both business and pleasure.

Call on your local Cadillac Dealer for details today, and drive away, Cadillac Style. Now you're talking.

GM
NOKIA-MOBIRA
Bell Cellular
Cellular Plus

CADILLAC STYLE

YOUR LOCAL CADILLAC DEALERS

†Cellular phone package available at no extra charge on all new and unused Cadillacs purchased and delivered from May 8, 1989 to close of business May 27, 1989. Total retail value of cellular phone is $1395.00. Total retail value of installation is $150.00. Total retail value of Bell Cellular "Gold Service" Package is $150.00 and is subject to availability of Bell Cellular coverage which may be limited in certain areas.
To obtain further information on Bell Cellular's coverage area call 1-800-387-4869 toll-free. The buyer will be responsible for the payment of licensing fees, activation fees and all applicable taxes. Offer excludes fleet and leased vehicles.

Vehicles may not be immediately available from dealer stock. Dealer trade may be required. Offer includes Dealer participation.
SEE YOUR PARTICIPATING CADILLAC DEALER FOR FULL DETAILS.
c/o Eastern Ontario GM Dealers Association, 141 Laurier Ave. W., Ottawa, Ontario K1P 5J3

Faced With A Drinking Problem?
Perhaps Alcoholics Anonymous Can Help
English ..... (613) 938-1984
Français ..... (613) 632-9221

TRIP

Your Travel Insurance with The Co-operators protects you against the high cost of hospital accounts, doctor bills and othe related expenses. Call us at The Co-operators today.



Frederick Leroux
the co-operators
Insuring Canadians in the co-operative spirit
527-5672
LIFE · HOME · AUTO · COMMERCIAL · FARM · TRAVEL

Optimist Club busy in Glen last week



GLEN ROBERTSON
Colette Sauvé
874-2076

Belated and happy birthday wishes to Rejean Theoret who celebrated on May 2. The delay is my fault; I had too many little notes lying around and this one went unnoticed. Sorry, Rejean!

To David Sauve who will celebrate tomorrow (May 11) and to Carmelle Hagen this Saturday (May 13), the very best to both of you. Have a happy day!

* * *

Our deepest sympathy to the family and friends of Mrs. Evelina Constant, who died last week. She was the mother of Lilly Rozon and sister of Mrs. Blanche Brazeau. Condolences to the family and friends of Mrs. Victoria (Paul) Menard, who passed away recently. The funeral was held in the Glen last Friday.

* * *

The bazaar which was held last Saturday was quite a success. The winner of $100 was Rita Beauchamps of Dalhousie, $50 went to Mary Uhrin and another $50 to Lise Charlebois of Dalhousie. The 50/50 draw on the beans guessing game was won by Berthe Larocque and the cakes went to Helene Vander Haeghe and Diana Hagen. A special ''thank you'' to Beatrice Lalonde, who donated the two lovely cakes!

Optimist draw

Roxanne Menard and Dianne Larocque are the lucky winners of the $1,000 monthly draw. The seller, Pierre Larocque, will pocket $100. The draw was made by Tracy McCallum.

Optimist activities at Laurier Carriere

On Tuesday, May 2, Optimist members Yves Massie and Denise Lacombe were on hand to greet John Ferguson and Mark Wilson, who gave lectures and presented videos and information on farm safety to a group of students of grade 4, 5 and 6 and to pupils of 7 and 8. On Thursday (May 4) Denise Lacombe representing our Optimist Club, accompanied students of grade 7 and 8 in Alexandria where they were greeted by Const. Gilles Ruest of the OPP. They visited the holding cell and the courtroom. They witnessed how our legal system proceeds with those who do not abide by the law. Afterward, they met with Judge Levesque who had words of wisdom for them. Needless to say, they were really impressed by this outing. Finally, last Friday, the program ''Disons non'' or Just say not to drugs'' was held jointly by the Optimist clubs of Dalkeith and Glen Robertson. Guest speaker was Marie Noelle Lanthier of the Eastern Ontario Health Unit. She spoke on the effects of drugs and alcohol and peer pressure. President Michel Rozon and member Denise Lacombe were on hand to present folders and ''Just say no'' buttons to the students. T-shirts will be given to all the new members at a later date.

To all the teaching staff and principal Madeleine Boulerice and to the Optimist Club, hats off! These kids are our future generation and in your way you have contributed to the success of Ontario's future.

La 12ième meute St. Martin of Tours les Louveteaux and the Guides are having a bike-a-thon on May 20 at 9 a.m. They will leave in front of the church and proceed to Alexandria and back. We encourage people to support this worthy cause as the funds collected will go to finance their camping activities. Last weekend, the district guides had a hobby exhibit at Elda Rouleau School. Glen Robertson guides came in first and received a trophy in the group project on Holland's guides. Other winners in the Pathfinders were Tania Villeneuve — a first in macramé, first in string art and third in dog magnet and Julie Horvath — second in macramé, second in mouse doorstop and third in Christmas wreath. In the Guides, winners were Sarah Delby — second in robo buck and third in pin cushion; Tracy VanDenOetelaar, first in knots, first in stuffed animal and third in hooked rug; Nancy McCallum — second in Easter chicken and Chantal VanDenOetelaar — first in hooked rug and first in a snowflake Christmas tree decoration. In the Brownies, Sandra Belair won a first prize for peanut brittle; Sharon VanDenOetelaar, a second in bead work and Jennifer Prieur, a second in holiday decorations. Congratulations to all of you and keep up the good work!

First Communion

Eleven students of Grade 2 at Laurier-Carriere School received the bread of life for the very first time last Sunday in a very lovely service conducted by Father Denis Lefebvre. They are: Sandra Belair, Nathalie Brazeau, Yvon Guay, Tammy Lacombe, Dominique Lanthier, Veronique Lefebvre, Tracy McCallum, Holly McDonald, Mathieu Seguin, Dianne Vachon and Steven VanDenOetelaar. Bravo to all of you! Let us be innocent like all those youngsters who put their complete trust in the Creator of everything that is good and beautiful in this world.

* * *

Happy Mother's Day this Sunday (May 14). I leave you with this very lovely sentence to think about: The four sweetest words of the English language are heaven, home, love and mother.

HEAR YE!
HEAR YE!
All members are Invited to attend a
SPECIAL LUNCHEON
Wed., May 24
12 NOON SHARP



At the Candlestick Restaurant
Reservations must be made by calling 525-4191 before Monday, May 22

Topic: Accessing Federal Funds for Small Business

Guest Speakers: **Flip Flockton** — Project Manager, SD&G Communities Futures Committee
and
Bryan Merkley — Manager, Cornwall Small Business Development Corp.

19-2c

CHAMBRE DE COMMERCE
ALEXANDRIA & DISTRICT
CHAMBER OF COMMERCE

L'Heritage Restaurant
Glen Robertson
is offering a
Great Special
for Mother's Day
Sunday, May 14
Lobster Festival
(including chef salad, rice) $12.95
or
Surprise Table d'hôte
(includes appetizer, dessert, tea or coffee)
Every Mom will be treated like a Rose!
$13.95
For reservations call 874-9903 19-1c

ROPER OUTDOOR POWER EQUIPMENT ... America's Choice
SPECIAL OFFER!

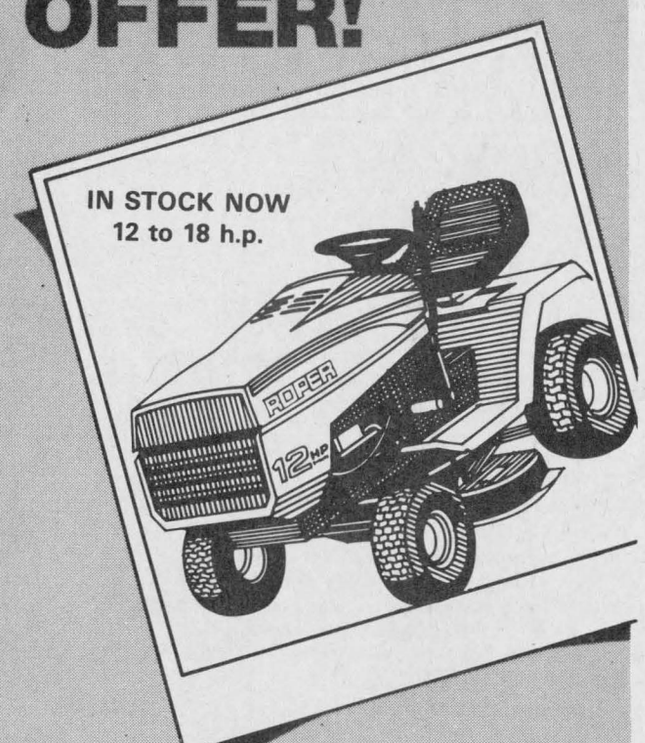

Best deal of the season on the new Roper LT12 lawn tractor.
- Durable 12-HP synchro-balanced Briggs & Stratton Industrial/Commercial engine
- Dependable 5-speed in-line transaxle
- 38-inch mower deck standard equipment
- Rugged channel frame construction
- 2-year limited warranty

MENARD FARM SUPPLIES
Green Valley 525-2190
18-1c

VISIT US AT THE
TRADE
SHOW
And Take Advantage Of Low
0.9%
FINAL FEW DAYS
FINANCING
ON ALL NEW CARS AND LIGHT DUTY TRUCKS
We're looking forward to seeing you
See the Lady or The Boys at...
Roy's
PONTIAC
BUICK
Cadillac
GMC Trucks
THE PRESIDENT'S TRIPLE CROWN
YOUR TRIPLE CROWN WINNING DEALER
We treat you Royally
Green Valley, Ont. 525-2300
#1 We're right here for you.

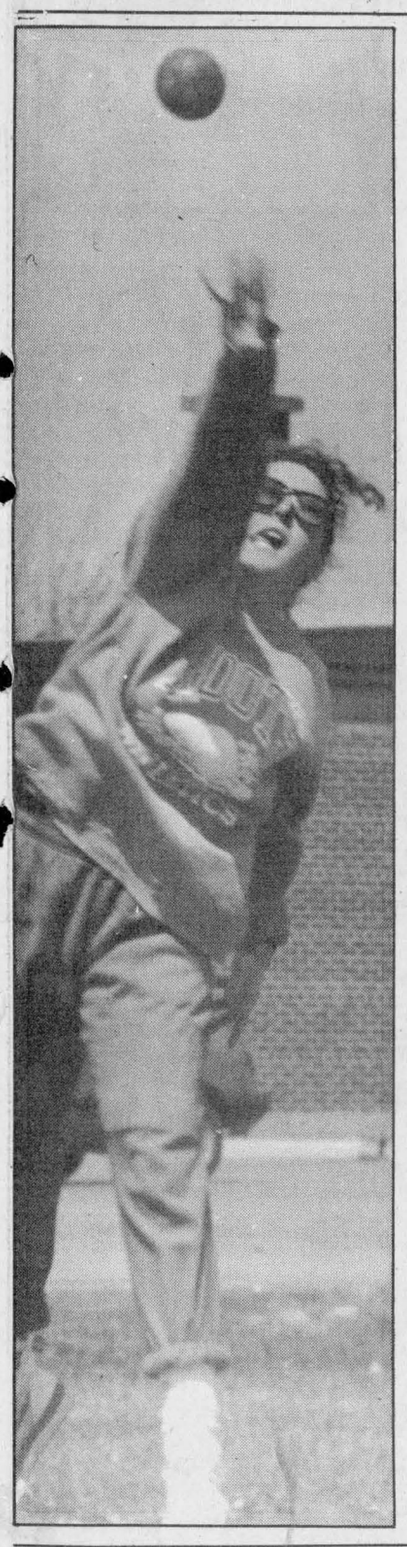

Five records set at Gaels track meet

Glengarry Gaels track and field coach Jean-Yves Jeaurond will be looking for big things from his midget boys contingent at the SD&G track and field championships in Cornwall, Thursday.

Midget boys set school records in four events at the Glengarry track and field team's intramural meet last Thursday. A total of five records were set at the all-day competition held under sunny skies and ideal conditions.

"The midgets look to be really strong this year," said Jeaurond. "But the whole team did well, and we should be able to improve in the standings at the SD&G meet."

Gaels finished third out of five "AA" schools at last year's competition.

Leading the records assault Thursday was Jeaurond's son, Michel. The fleet-footed midget broke two records and tied a third. Jeaurond set records in the 80-metre hurdles event (15.01 seconds) and the long jump (5.57 metres). He tied Michel Duval's 1986 record in the 100-metre dash, with a time of 12.15 seconds.

Jeaurond, who added a second-place finish in the javelin throw, won the trophy for top midget boy.

The other midget to break a record was Normand Decoste, who heaved the javelin 41.63 metres.

The other record was in the senior girls' high jump competition. Hilary Wilson won it with a 1.56-metre leap. Wilson added first-place finishes in long jump, triple jump, and 80-metre hurdles. She tied for top senior girl with Denise Fuller (first-place in 800 metres, 1,500 metres, discus and shot put).

Top senior boy was Mario Paquette, who recorded firsts in the 100 and 200-metre dashes, the long jump, shot put and 110-metre hurdles events.

Mike Everson was the top junior boy. He won the 200 and 400-metre sprints, and the 800-metre run. Everson was second in long jump and third in the 100-metre dash.

Claudine Nadeau picked up five first-place ribbons en route to the top junior girl trophy. Nadeau won the 800, 1,500 and 3,000-metre runs, as well as the long jump and triple jump.

Arran McPherson was top midget girl, placing first in high jump, shot put, and javelin. She was second in the 100 and 200-metre sprints.

"The team to beat (Thursday) is still La Citadelle," said Jeaurond. "We're going for first place and our objective is to beat La Citadelle, but it won't be easy."

The La Citadelle Patriotes are the defending tri-county track and field champions.

The top four placers in any field event, the top three in the track events and the top two teams in the relay runs will qualify for the Eastern Ontario Track and Field Championships the following week.

Gaels have, in recent years, sent 30 to 35 athletes on to the Eastern Ontario meet, and Jeaurond suspects that number won't change.

"We'll definitely have that many qualify again. We have a lot of good athletes on the team."

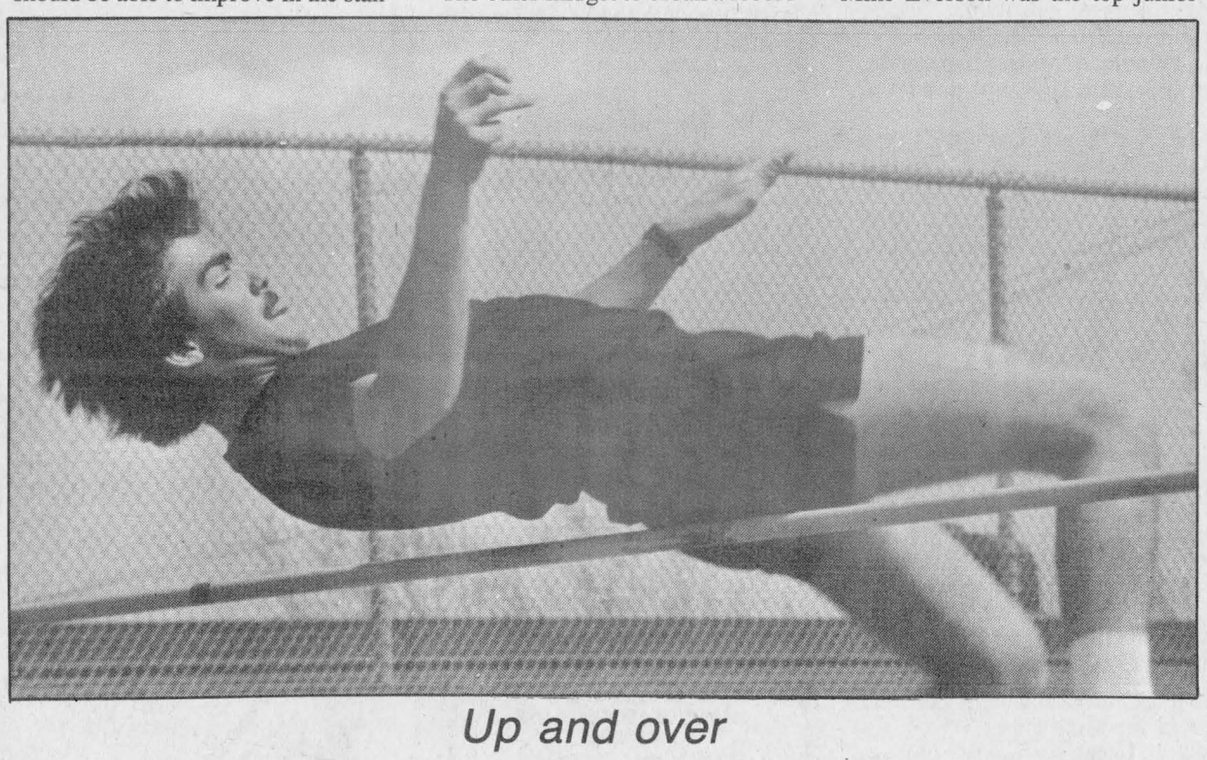

Up and over

Yvan Jeaurond (above) rose to the occasion pushing himself over the high jump bar at the Glengarry Gaels track and field team intramural meet Thursday in Alexandria. Denise Fuller, who tied for top senior girl at the meet, throws the shot put (left). Five all-time Glengarry records were broken at the meet. Gaels track and field team will travel to Cornwall Thursday for the tri-county championships.

Staff photos - Todd Hambleton

Crusaders track down seven wins at city meet

Being the small fish in a big pond didn't bother the Char-Lan Crusaders track and field team, Wednesday.

Crusaders won seven events at the General Vanier track meet in Cornwall, a warm-up meet for the Cornwall city schools and their rural counterpart.

The tri-county track and field championships are Thursday, also at General Vanier High School.

Midgets Karen Arnott and Tara MacDonald accounted for four of the first-place finishes. Arnott — the only SD&G athlete to qualify for two events at the all-Ontario track and field championships a year ago — took first in her two specialties Wednesday, winning the high jump and long jump.

MacDonald won the 200-metre and 400-metre sprints and added a second-place finish in the 800-metre run.

Senior Laura Lang, a bronze medalist at the provincials two years ago, copped first-place finishes in the discus and shot put throw.

Laurie MacDonald placed first in her specialty — the 3,000-metre run — and added a second-place finish in the 800 metre event.

Other high placers in the senior division were Scott Whittacker (second-place in the 400-metre run), Alain Fontaine (fourth in shot put and discus) and Denis St. Jean (fifth in shot and discus).

Angela Vogel placed fifth overall in junior girls category.

Dalhousie derails Express

Dalhousie Chez Paul gained a small measure of revenge Wednesday night.

Chez Paul scored four unanswered goals — including three in the third period snapping a 1-1 tie — in a 4-1 Alexandria Men's Ball Hockey League upset win over defending league champs Roy's Garage Express.

Express swept Chez Paul in three games to win their seventh playoff championship a year ago. It marked the fifth straight year Chez Paul had fallen victim to Express in the final series.

Frank St. Pierre had given Express a 1-0 late first-period lead when his slapshot from just inside the blue line, beat Dalhousie goaltender Guy Quesnel.

(Continued on page 18)

Frog Hollow Fun Run set for June 4

The organizer of the 3rd Annual Frog Hollow Fun Run says she's still not sure if she'll be able to compete in the event.

Seems that organizing the fledgling competition has become a more formidable task than it was during its formative years.

"I don't know if I'll be running until the day comes," said race director Margie Laferriere. "I've been so busy organizing it, I won't know until the day of the race (Sunday, June 4)."

Laferriere, a five-year veteran of competitive long distance running, did manage to take time out to run in the previous two 8-km races. In the first year, she was one of just 20 competitors. Last year she was part of a gathering of 58 runners.

She's hoping a similar-sized field will register for the event this time around.

"Fifty-eight is a lot of runners. It would be nice to have that many again," said Laferriere, a five-year member of the Seaway Valley Runners Association, which has incorporated the Frog Hollow Run into its series of area summer running events. "We were up in number quite a bit last year because we added medals for the winners and gave out T-shirts. We attracted some of the top runners from the area to come out and it made it more exciting for everybody."

However, Laferriere emphasized that the race — which convenes on Cty. Rd. 25 just outside of Green Valley, roller-coasting its way down the hilly thoroughfare to Glen Roy and back — is for anyone who cares to give it a try.

"I think most anybody should be able to do it," she said. "You don't have to be a superstar to enter the race. Participating is the most important thing.

"It's not a far distance, but it is all hills. For someone who can run 8 km in about a half-hour, the hills will add three or four minutes to their time."

Norm Stuart of Morrisburg, competing in the men's 20 to 39 year-old category, won last year's edition in 29:03 (29 minutes, three seconds). Maxville's Linda Vanderwielen won the women's division in 34:53, three minutes faster than Laurie MacDonald's winning time in the inaugural run.

Medals will again be presented to the top finalists in each of the four categories (ages 14 and under, 15 to 19, 20 to 39, and 40 and over). Those 14 and under can compete in a modified two-mile course.

"That's where we saw the biggest improvement last year — in the number of young runners that competed," Laferriere said. "We had 17 kids out there, including a three-year-old who completed the two mile course."

Participation certificates will be awarded to all finishers. The first 50 people to register for the event will receive race logo T-shirts.

A light lunch will be available at the Jean-Paul and Cathy Claude residence after the race (which gets under way at 10 a.m.) and before the awards presentation.

Registration forms can be picked up at Shepherd Sports or M&D Boisvenue Sport, or by calling race director Margie Laferriere at 525-2316.

Ottawa club wins 'Fest

Alwahda Soccer Club from Ottawa defeated the Cornwall Rangers 3-1 Sunday afternoon to win the men's division championship at the 9th Annual Soccerfest indoor soccer tournament in Williamstown.

The tournament was held at the Charlottenburgh Recreation Centre.

Emard Roma Soccer Club from Candiac, Que., took the women's crown with a 2-1 win over Pointe Claire.

Elaine Filardeau of the Candiac squad was selected ladies' division most valuable player, while Waheed Abdi, playing for the Alwahda club, was men's division MVP.

Top goalie on the men's side was Ben Tardif, of Eurocan United, from Montreal.

Cornwall City Soccer Club won the men's consolation final game, while Lynwood United from Ottawa, took the "B" trophy in the ladies' pool.

Glengarry flying, Char-Lan swooning in high school soccer

Glengarry Gaels senior girls' soccer team kicked their offence into high gear Tuesday (May 2) scoring five times in a pair of SD&G Athletic Association regular season wins at St. Joseph's High School in Cornwall.

Bobbi-Jo MacLeod, Christine Gottfried, Jenny MacDonell and Heather Campbell all scored in Gaels' 4-0 win over St. Joseph's Panthers in their first outing.

Campbell was the lone scorer in Glengarry's 1-0 win over county rivals Char-Lan Crusaders. Jocelyne Roman was between the pipes to record the shutouts.

"We had been struggling offensively but we're starting to score," said Gaels coach Marc Sauve, pointing out his club had scored just five times in their first four games. "The girls are starting to talk it up and are playing as a team."

Senior Gaels have a five wins and one tie record, for 11 points. They are in second-place behind unbeaten Tagwi Warriors (six wins, two ties, 14 points), but have two games in hand with one week remaining on the schedule.

Gaels travelled to Seaway High School in Iroquois Tuesday for games against the Spartans and Rothwell-Osnabruck Lancers. They'll close out the regular campaign at home Friday with games against the North Dundas Devils and St. Lawrence Saints.

Still unbeaten

Junior Gaels pushed their record to four wins and no losses with a 5-2 win over St. Joseph's, also on Tuesday.

Julie Seguin, Cynthia Wilson, Caroline Cameron, Kristen Smith and Suzanne Glaude scored for Glengarry.

Crusaders struggling

Char-Lan Crusaders sputtering offence ground to a halt in action over the past week, failing to score in four outings.

On Tuesday (May 2) Char-Lan was blanked one-nil by Glengarry and played St. Lawrence to a 0-0 draw.

On Thursday at Cornwall Collegiate field, Crusaders tied Tagwi Warriors 0-0, then sufferred a 1-0 loss to General Vanier Vikings.

Crusaders' record dropped to two wins, four ties and two losses.

They'll try to regroup Friday at La Citadelle in Cornwall, with games against the Patriotes and St. Joseph's Panthers.

League semi-finals are on Tuesday, May 16.

Defending champs win twice

By Jeff Lowe

The Ladies Ball Hockey League opened up its 1989 season with a predicted low scoring opening week.

Defending champs Mike Gibbs opened up the season with two hard-earned victories. On Monday, May 1, Mike Gibbs defeated Chez Paul 1-0. Debbie Fourney scored on a perfect setup from Debbie Nadon. Martine Theoret earned the shutout.

The other game Monday saw GTL and Tapis Richard play to a 1-1 draw. The game was a chippy affair with numerous penalties called. Linda Overvest scored an unassisted marker for Tapis Richard while Donna MacGregor from Lise Deschares replied for GTL.

Last Thursday Mike Gibbs won their second game of the week with a 3-2 victory over Tapis Richard. Babs O'Shea had a goal and an assist for Mike Gibbs. Karen MacDonald and Debbie Nadon rounded out the scoring.

Scorers for Tapis Richard were Cheryl Rigby and Mary Nixon. Linda Overvest picked up an assist.

The other game on Thursday saw Chez Paul defeat Shepherd's 1-0. Cheryl Wightman, from Sue Lalonde accounted for the only scoring.

Tina Michaud earned the shutout.

Glen Robertson youths attend hockey camp

Two Glen Robertson youths who've been best friends since age five were put in an awkward situation last weekend at the Ottawa District Hockey Association Under 17 Development Camp.

Luc Duval and Pascal Joanette, both 16, faced off against each other in inter-squad games, at the camp for the top 46 hockey players in the district.

Neither player was among the nine selected to represent the ODHA at the provincial camp in Waterloo in June.

"We got some good hits in," said Joanette, a 6', 170-lb. centreman who collected 50 points skating for the St. Isidore Aigles of the Eastern Ontario Junior "C" Hockey League this past season. "We were beating up on each other pretty good.

"But I'm not disappointed I didn't make it (to the provincial camp). At least we were picked to go to Ottawa."

Joanette and Duval were recommended to the ODHA Under 17 Development Camp selection committee by their coaches. They learned they had been selected to attend the camp, held annually to evaluate the region's top young hockey prospects, in early April.

Alain Marleau, a St. Bernardin resident who tended goal for the Alexandria Junior "B" Glens, also attended the two-day session, but wasn't selected to attend the Waterloo camp.

One goaltender, three defencemen and five forwards qualified for the provincial gathering.

"It's disappointing that we didn't make it, but it was a good experience," said the 6' tall, 180-lb. Duval, a defencman who was assistant captain for the Cornwall Major "AA" Bantams squad. "The camp was well-organized and the coaching was good — we learned a lot.

"The competition was really tough. . . there were no friends out there on the ice. Everybody was trying hard to make the team."

Joanette and Duval, both Grade 10 students at Ecole Secondaire Regionale Glengarry (ESRG), who played together in the Alexandria and District Minor Hockey Association before Duval migrated to "AA" hockey in Cornwall two years ago, are hoping to be reunited in the Hawkesbury Hawks Junior "A" lineup in the fall.

Both have been approached by Hawkesbury coach Robert Hartley, who has indicated the two may be placed on the teams protected players list or could be Hawkesbury selections in the upcoming Central Junior Hockey League draft.

"We're hoping to play there," said Duval. "We played against Central Junior players at the Under 17 camp and we did well against them."

The duo's good size has also caught the eyes of several Ontario Hockey League scouts. "Our chances of being selected in the OHL draft will probably depend on how high we go in the central draft," Joanette said.

They plan to keep in shape by playing summer hockey in Ottawa twice a week. Duval will skate for the Ottawa Bantam Capitals while Joanette, along with Marleau, will lace 'em up for the Ottawa 67's bantam squad. They also plan to compete in the local ball hockey loop in Alexandria.



Luc Duval, left, and Pascal Joanette, both of Glen Robertson, attended the Ottawa District Hockey Association Under 17 Development Camp recently. Both are hoping to be selected in the upcoming Central Junior "A" Hockey League draft.

Staff photo — Todd Hambleton



1989 St. Lawrence champs

Char-Lan Junior "B" Rebels held their year-end banquet over the weekend. Rebels enjoyed their second most successful season in the ten-year history of the club, winning the St. Lawrence Division playoff crown. Team members are, in the front row from the left, Phil Poitras, Wendell Lafave (assistant coach), Roddie McKenzie, Ken Macdonald (coach), Kevin Poapst (captain), John Chafee (president and general manager), Brent Laplante and Charlie Vivaraies (trainer). In the center are Earle Sandilands (treasurer), Randy Larocque (director), Kevin Renwick, Todd McDonell, Chris Villeneuve, Blake McDonell, Wally MacDonald, Ryan Windle, Mathieu Germaine, Alex MacDonald (director) and Dalton Amall (P.A. announcer). In the back row are Dwayne Spink (assistant coach), Darin Menard, Kevin Chafee, Trevor Bowles, Jamie Latreille, Ron Lefebvre, Wesley Jurchuk, Ian MacIntosh (director) and Barry Gordon. Absent from the photo are Kevin Buchan, Daryl Menard and Kelly Primeau.

C-L Rebels hold banquet Saturday night

To no one's surprise, Char-Lan Rebels two overage veterans captured the major awards at the team's year-end banquet Saturday night.

Three-time league most valuable player Kevin Poapst walked away with the club's regular season most valuable player trophy and the top scorer award. Poapst scored 65 goals and 39 assists to win the St. Lawrence division regular season scoring race with 104 points.

Converted defenceman Roddy McKenzie was selected the team's playoff most valuable player. He was also named top defenceman on the team. McKenzie wound up ninth in league scoring with 58 points.

Other graduating players to receive silverware were Brent Laplante (most dedicated and effective player), and Chris Villeneuve and Kevin Renwick (co-winners of the trophy for overall proficiency).

Most improved player was Jamie Latreille. The sportsmanship award went to rookie forward Mathieu Germaine while Phil Poitras copped rookie-of-the-year honors.

In their 10th season as a junior "B" team, Rebs enjoyed their second most successful season. Char-Lan won the St. Lawrence division regular season pennant, then advanced to the Eastern Ontario Junior "B" Hockey League semi-finals, capturing the St. Lawrence division playoff championship with wins over Kemptville 73's and Morrisburg Lions.

Dalhousie Chez Paul derails Express

(Continued from page 17)

Marc Titley drew Dalhousie even with a similar-type blue line blast midway through the second. Blake Hambleton, Kennedy MacDonald and Alex McLaren scored for Dalhousie in the third.

Dalhousie now sits atop the league's regular season standings with a three wins, no losses record. Express has two wins and a loss for four points.

In other action Wednesday night at the Glengarry Sports Palace, Donald Wightman's breakaway goal with 30 seconds remaining in the third period, lifted Mike Gibbs to a 2-1 win over struggling Robert Lajoie Tire Service.

Darin Menard had given Gibbs a 1-0 first-period lead; Serge Bellefeuille tied it in the second. The win was Mike Gibbs' first of the season after opening with a pair of losses. Robert Lajoie dropped to no wins and three losses.

Jake at Work was all over Greenfield Wings, opening up a 5-0 first period lead and cruising to an easy 12-2 win. Roch Sabourin led the offensive assault with five goals for Jake at Work. Jean Lauzon added two, with Charles Giroux, Luc Francoeur, Mike Sabourin, Roger Marselais and Stephane Nadeau all notching singles.

The win improved Jake at Work's record to two wins and a tie; Greenfield dropped to 1-2.

In the final game of the night, goaltender Ken Barton stoned the Miller Hughes offence and Mario Quenneville scored three times in a Glengarry Trophy 4-0 win. Willy Kippen scored once.

Trophy remains unbeaten at 2-1, while Miller Hughes are still looking for their first win after opening the season with three straight losses.

Tuesday results

In league play Tuesday night, Luc Sabourin scored four times as Roy's Express pummelled winless Miller Hughes, 13-1.

Leo Seguin added three goals for the winners. Gilles Massia and Leonard Seguin each scored a pair. Singles were notched by Frank St. Pierre and Norm Seguin.

Andrew Sauve connected for the lone Miller Hughes goal.

Similarly Chez Paul had little difficulty disposing of Greenfield Wings, posting an easy 12-3 decision. Marc Titley scored three times for Chez Paul, while Andy Meth and Alex Maclaren scored two each.

Singles went to Blake Hambleton, Andy McRae, Todd Hambleton, Jean-Luc Menard and Kennedy MacDonald.

Mario Dumont, with a pair, and Rick Laroque, responded for Wings.

Jean Lauzon scored twice in Jake at Work's 5-2 win over Mike Gibbs. Roch Sabourin, Mike Sabourin and Charlie Giroux also scored.

Sandy MacLennan and Dan Flaro scored for Mike Gibbs.

Kevin Leduc's two-goal effort paced Glengarry Trophy to a 4-1 win over Robert Lajoie Tire Service.

Anyone interested playing in the ALEXANDRIA MEN'S SLO—PITCH LEAGUE

Monday & Thursday nights

contact RICHARD HAMELIN

525-1280

18-2c



L'Heritage Restaurant

Glen Robertson

LOBSTER FESTIVAL

$12.95

May 8 to July 2

Come and enjoy a nice evening

For reservations, call 874-9903

19-1c

ALEXANDRIA MERCHANTS

1st Annual Mixed 3-Pitch Tournament

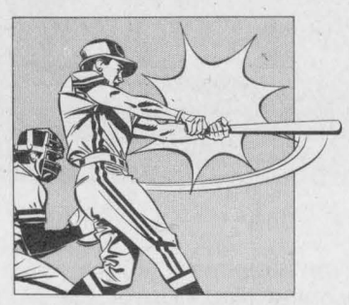

June 9, 10, 11

$2,500 *in Prizes*

Entry Fee $150

There must be a minimum of three women per team.

Enter Your Team Today!

For further information contact:

Richard Hamelin - 525-1280

Ron Quesnel - 525-2486

Robert Quesnel - 525-4561

Bob Boisvenue - 525-2475

This coupon entitles you to a Free Installation of AJUST-A-TRACK windows.

Minimum 3 windows, one coupon per customer.

R. PICHÉ WINDOWS Cornwall Division

GN Offer Ends May 31/89

DO YOU HAVE GLASS ON GLASS SLIDERS?

IF YES . . . WELL GOOD NEWS.

R. PICHE WINDOWS

Over 25 Years Experience

THE ANSWER TO YOUR PROBLEMS



CORNWALL, (613) 938-6545

Alexandria 525-5295

Lancaster 347-3476

*SAVE UP TO 60%

AJUST-A-TRACK

150 BOUNDARY RD. CORNWALL, ONT.

Mother's Day Sale !



Our Summer Wear Is In

Don't be shy. Walk in and browse around the store.

Uncertain what to buy Mom? Ask about our gift certificates.

All merchandise (excluding gift certificates) *15% Off*

Clip out coupon, present at store

M & D Sports

55 Main S Alexandria 525-3688 19-1c

SPORTS CALENDAR

SPORTS PERSONALITY OF THE WEEK

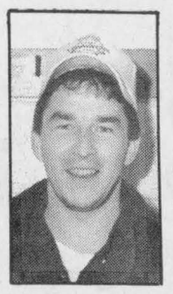

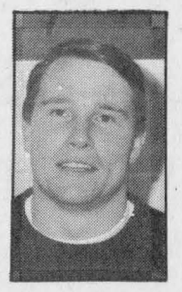

Rod McKenzie (left) and Kevin Renwick were among the trophy winners at the Char-Lan Rebels banquet Saturday. McKenzie was selected playoff MVP and top defencman, while Renwick, in his sixth season with the club, shared the overall proficiency award with Chris Villeneuve.

CORNWALL MOTOR SPEEDWAY
Grand opening night, Sunday, May 21, 7:30 pm
Twin 20's modifieds

Char-Lan Minor Hockey Association Awards Night
Friday, May 12, Meal at 5:30 pm, Awards at 7:00 pm
Charlottenburgh Recreation Centre

Alexandria Men's Ball Hockey League
Tuesday, May 16
7 pm Robert Lajoie Tire Service vs Miller Hughes
8 pm Mike Gibbs vs Greenfield Wings
9 pm Roy's Express vs Glengarry Trophies
10 pm Chez Paul vs Alexandria Milling
Glengarry Sports Palace

HIGH SCHOOL SPORTS
Track and Field, SD&G Championships
Thursday, May 11
General Vanier Secondary School, Cornwall

GIRLS SOCCER
Friday, May 12 at ESRG/GDHS
1 pm Junior Gaels vs St. Lawrence Saints
1 pm Senior Gaels vs St. Lawrence Saints
4 pm Junior Gaels vs North Dundas Devils
4 pm Senior Gaels vs North Dundas Devils
At La Citadelle
2:30 pm Char-Lan Crusaders vs St. Joseph's
4:00 pm Char-Lan Crusaders vs La Citadelle
League semi-finals on Tuesday, May 16

* * *

3rd Annual Frog Hollow Fun Run
Sunday, June 4, 10:00 am, Green Valley

* * *

Glengarry Soccer League Senior Men's
Regular Season
Monday, May 15 Greenfield vs Stars, 8:30 pm
Tues, May 16 Glen Sandfield vs Alexandria, 8:30 pm
Seniors Ladies Regular Season
Monday, May 15 Laggan vs Dunvegan, 7:30 pm
Tuesday, May 16 Greenfield vs Maxville, 7:00 p.m.
Wednesday, May 17 Alexandria "A" vs Alexandria "B", 8:30 pm

MASSON INSURANCE BROKERS LIMITED
All types of Insurance For Your Needs
8 St. George St. W.
525-1836

ALEXANDRIA Restaurant Pizzeria ACROPOLIS Dining Lounge
ITALIAN-CANADIAN-CHINESE
127 Main St. S. Alexandria
Tel. 525-2744 or 3075
Bar-B-Q 525-3435 or 525-5456

MARCEL LALONDE ELECTRIC INC.
Thérèse Lalonde, Pres.
105 Lochiel St. E. 525-3345

SKYHI VIDEO Rentals
OVER 6,000 TITLES TO CHOOSE FROM
58 MAIN ST. ALEXANDRIA
TEL. 525-1736

LAUZON ACCOUNTING
Bookkeeping & Income Tax Returns
124 Main St. S. Alexandria
525-2069, if busy call 525-4731

CHEV OLDS TITLEY ALEXANDRIA ON
Highway 34 South, Alexandria
525-1480 or 347-2436

OUELLEX
HOLDINGS INC.
CLAUDE OUELLETTE
Alexandria Tel. 525-2132

GTL always on the move
Alexandria
Tel.: 525-1433

GLENGARRY SPORTS PALACE
Macdonald Blvd.
Alexandria
525-3600

BMR
MENARD LUMBER
Beside Bowling
296 Main St. S. Tel. 525-4723

RAVTEK
BOOKKEEPING SERVICES
ACCOUNTING - BOOKKEEPING
TAX RETURNS
ACROSS FROM LIQUOR STORE
375 Main St. S. Alexandria 525-5222

Betty
GEORGE LANTHIER ET FILS LTEE
Alexandria 525-2435

GLENGARRY A.G.
AGGREGATES + CONCRETE
"We do our level best"
Green Valley 525-1750

TELEVISIONS-STEREOS-TOWERS
ANTENNAS-ROTORS, ETC
With 21 Years Experience
Ladouceur Electronic Service
(Located at Marcel TV Furniture Ltd.)
(613) 525-3695

PHARMACIE GLENGARRY PHARMACY
Safwat Milad Pharmacist
Your Family Pharmacy
14 Main St. N. 525-3882

ALEXANDRIA IGA
Main St. S. Alexandria

WILFRID MAJOR
Feed Service
North Lancaster
347-3211 or 347-3919

Roy's PONTIAC BUICK Cadillac GMC Trucks
GARAGE (Green Valley) LTD.
We treat you Royally
525-2300

THE ORIGINAL Champions ROADHOUSE

CALENDAR OF EVENTS

Now Available
Great looking CHAMPIONS
T-shirts, golf shirts and hats

Thursday...
Attention all sports teams...
Champion's Mobile Video crew will tape your big game *(free of charge)*. We'll even replay it for you back at the bar on our big screen TV

Coming Events
1st Annual Champions Pool Tournament, May 20 and 21
Cash and other great prizes

Friday...
'Great Music and Good Times'
DJ music every Friday and Saturday, 9 p.m. to 1 a.m.

BIRTHDAYS
Mary Nixon ..... May 9th
Peter (Puck) Conway ..... May 10
Rachel Sauve ..... May 15

Saturday...
Join us for the 'Breakfast of Champions' every Saturday and Sunday, 11 a.m. to 2 p.m.

Sunday...
Don't forget today is Mother's Day
Treat Mom to breakfast
(Complimentary corsage for all Moms)

Monday...
Join us for all the NHL playoff action on our big screen
(Free popcorn)

Tuesday...
15¢ WING NIGHT
5 p.m. to 11 p.m. every Tuesday

Wednesday...
NEW! 19¢ SHRIMP NIGHT
Large, steamed shrimp served 3 ways every Wed.
5 pm to 11 pm

WHERE GOOD SPORTS GATHER

103 Main St. North Alexandria 525-2128



"A" champs

Alexandria Legion are the 1989 SD&G No-Contact Broomball League playoff champs. Team members are, in the front from the left, Doug Dumouchel, Claude Normand, Alain Ranger, Denis Fournier and Bruno Lalonde. In the back are Gilbert Pilon, Maurice Massia, Jean-Charles Ranger, Roger Lecompte and Stephane Ranger.

Staff photo — Todd Hambleton



"B" champs

Mr. Poppins recently won the SD&G No-Contact Broomball League "B" division playoff championship. Team members are, in front from the left, Mel Massia (coach), Greg Cooper, Gary Cooper, and Don Massia. Standing are Raymond Robinson, Steve Nuttall, Bruce Massia, Sandy McLeod, Keith Presley and Steven Norman. Not available for the photograph were Marvin Massia, Duncan McPherson and Paul Seguin.

Tri-county broomball league hands out awards

The Stormont, Dundas and Glengarry No-Contact Broomball League held their year-end banquet and awards night Saturday at the Maxville and District Sports Complex.

Players for Alexandria Legion — "A" division playoff champions — were presented with medals. Team members are: Gilbert Pilon, Denis Fournier, Darcy Conway, Stephane Ranger, Alain Ranger, Jean-Pierre Ranger, Bruno Lalonde, Claude Normand, Maurice Massia, Doug Dumouchel, Roger Lecompte, Jean-Charles Ranger and Kevin Leduc.

Legion won the final series three games to one over Bedard Energy. Bruno Lalonde was selected as most valuable player in the series.

Mr. Poppins won the "B" final in four games over Glengarry Insulation. Team members are Donald Massia, Marvin Massia, Bruce Massia, Mel Massia, Raymond Robinson, Keith Presley, Greg Cooper, Gary Cooper, Steven Nuttall, Steven Norman, Paul Seguin, Sandy MacLeod and Duncan MacPherson.

Keith Presley was named "B" division playoff most valuable player.

Other individual honors went to Steven Harps (top scorer, Bedard Energy), Douglas Delage (top goalie, Bedard Energy) and Mel Massia (coach-of-the-year, Mr. Poppins).

Individual medals were also presented to members of the regular season pennant winning teams. The West Division was won by the Dunvegan Highlanders. Team members are Marc Duval, Michael Duval, Brian Thatcher, Edward MacDonald, Earl MacLennan. Lionel Quenneville, Dale Jarvo, Roger Jeaurond, Mario Quenneville, Bill MacLean, Benny Phillips and Michel Menard.

Members of the East Division champs, Bedard Energy, are Steven Harps, Henry Lapensee, Rheal Lapensee, Douglas Delage, Roger Marsolais, Roch Seguin, Ray Beaulieu, Rob Leroux, Robert Bedard and Art Lapensee.

Michel Menard, D.D.
DENTURIST
Immediate Appointments
Dental Repair
Complete, Partial and Soft Plates at
"Smiling" Prices
50 Ste. Catherine, St. Polycarpe
Tel.: 1-514-265-3332
46-tf

A Very Sincere
THANK YOU

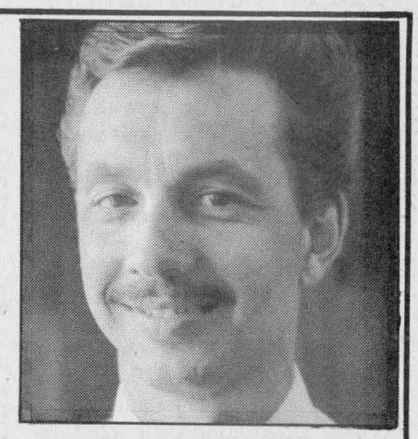

Having sold my business, I wish to thank all my faithful customers who supported me over the past 11 years at my Petro Canada Service Station in Lancaster.

Best of luck to the new owners
Aline and Guy Dufresne
19-1p

Bowlers end year with banquet

Apple Hill Bowling League ended their season with a banquet and dance that was held at the Apple Hill Recreation Centre.

First place season winners were the "Scientists" who included Donnie Blaney, Betty McIntosh, Michel Lacelle, Anita Charlebois, Sue Chabot and Andy Leblanc. Season individual was presented to Dave Findlay for high single — 333, high triple — 757 and high average — 212. Ladies' high single 335, high triple 810 and high average 199 was won by Gwen Leblanc.

Diane Riley tied the high average with Gwen. Last place team for the season was the "Writers," Dale Munro, Janice Blaney, Thelma Colbourne, Robert Charlebois, Eileen Laperriere and Bert MacLennan. Sue Chabot received the ladies' most improved award while Robert MacDonald received the men's most improved.

Playoff winners were the "Mathematicians" who were Diane Riley, Brenda Munro, Lionel Dorie, Betty Lacelle, Scott Colbran and Sadie McMillan. Last place team was the "Readers" — Dave Findlay, Donna Girard, Ann Stewart, Sue Wissell, John Pugh and Joanne Wissell. Individual playoff awards went to Betty McIntosh for Ladies' High Single — 281, Joanne Wissell — 736 for triple and Dave Findlay's 671 for men's high triple. Dale Munro had the high single for men in the playoffs, thus winning the Billy MacLeod Memorial Trophy.

Consolation prizes were given to the "Historians" who were Gwen Leblanc, Marcella Dorie, Carol Findlay, Roger Riley, Faye Vogan and Robert MacDonald; also the "Geologists" — Melba Murray, Albert Derouchie, Bev MacLennan, Neil McIntosh, Michelle Pugh and Gayle MacLennan.

On behalf of the bowling league Diane Riley was presented with a gift for all her dedication and hard work that she has been doing each year for the league. We thank you, Diane, and keep up the good work. A special thanks to the UCW of Apple Hill for serving such a delicious meal. See you all in the fall!

Johnny Mac's
TAVERN
Martintown, Ont.
528-4233

ENTERTAINMENT
Friday, May 12 to
Sunday, May 14
ANDY LANGLEY

Wednesday is
WING NIGHT
10¢ A WING

Kitchen Open Sunday
from 12 noon to 11 p.m.
Canadian and Italian Specialties,
Hot and Cold Subs, Pizzas,
Hamburgers, Hot Dogs,
French Fries,
Dine In or Take-Out



THIS IS NOT JUST ANY BABY.

It's a Michelin Tire baby!
This baby knows that when it comes to driving safety, you just can't beat Michelins. And at prices like these, you're sure to go a long way!

Michelin. Great price! Great quality!

XH
THE long-wearing radial.
P175/80R13
90.08

XA4
The positively durable, positively all-season radial.
P175/80R13
98.10

Includes: Installation, balancing, new tire valve

MICHELIN
Because so much is riding on your tires.

ROAD HAZARD GUARANTEE
Available only on the official tire brands of UNIPNEUS

UNIPNEU

go with
GUINDON
des gens de chez nous

Main Street, Apple Hill ..... Tel.: 527 2844
1300 Pitt Street, Cornwall ..... Tel.: 933 6760
TOLL FREE (Watts Line) 1-800-267-7191

19-1c

Soccer league originated in Dunvegan

By Angus H. McDonell

Sixty-five years ago, Monday, May 1st, 1924, football (now soccer) was officially organized in Glengarry at a meeting of sportsmen in the Orange Hall, Dunvegan. Delegates represented Dunvegan, McCrimmon, Maxville, Laggan, Alexandria and Greenfield. Rev. A. McLean, Dunvegan, was elected president, Dr. M. Markson, Alexandria, vice-president and Maxville's Percy Weegar, secretary-treasurer.

I am among the sole survivors of that historic chapter of Glengarry sport history. Representing *The Glengarry News*, I drove with horse and buggy to Greenfield and accompanied delegates Allan "Archie John" McDonald and Frank Lavogier to Dunvegan. In retrospect, a cherished memory.

Recollections in brief; football, now soccer, rates today among Glengarry institutions as the Williamstown Fair, 1812; the Kenyon Agriculture Society, 1879 at Athol and the Glengarry Highland Games this year celebrating their 42nd anniversary, August 4th and 5th.

Following World War One hockey and lacrosse were reorganized as previous to 1914. Football was equally popular especially in north Glengarry but only played as exhibition games in the long evenings or at community picnics. That was the custom for more than 50 years.

There are legends of how the game was brought here from Scotland by early settlers. One was that Rory Campbell of Dunvegan, player Donald Rory's father, brought home from British Columbia's mining camps a football. That was the beginning of the game in Dunvegan-Skye. The game had been played in Glen Sandfield for more than a century because in 1889 a graduate of Glen Sandfield soccer-football, "Big Dunc" Baker MacDonald, played football with Ottawa College, Dominion Champions (Gray Cup today) in 1889. He was later ordained to the priesthood and his nephew is solicitor Duncan J. MacDonald, Cornwall.

In April 1924 Dunvegan's Alex Grant was employed in the Ottawa post office and frequently commuted to his farm home on the fringe of Dunvegan. A noted football player, rifle marksman and World War One veteran Alex Grant launched the proposal that football in Glengarry should be organized.

The idea met with popular approval. Father Gauthier, Greenfield and Alexandria sportsmen Dr. Markson, Dr. McMaster and J. J. (Blue Room Joe) McDonald joined

> "In truly sportsman-like style the contesting players to a man at once after the accident decided to call the game."
>
> —*News* editor

the promotion forces despite the fact that Greenfield and Alexandria were considered, to borrow an NHL phrase, expansion teams in comparison to Dunvegan, Maxville, McCrimmon and Laggan.

The organization meeting was hailed a success as proven during the past 65 years. The league was formed in east and west groups in order to play a double schedule: McCrimmon, Laggan and Alexandria in the east, Dunvegan, Maxville and Greenfield the west. The winners of each loop would play a sudden death game on neutral grounds. It was agreed that each team would only use players from their respective communities.

The first games wer played June 4, 1924, Maxville at Dunvegan while Laggan visited Alexandria. The schedule would end August 1 and the referees were Gregor McMaster, Laggan and Glengarry ag. rep. Edgar McRae, Alexandria.

Laggan won the east championship but the west ended on a sour note. Maxville had protested a game in Dunvegan alleging that the home team fielded an ineligible player we recall from Ottawa. The president awarded the game and two points to Dunvegan, however the rest of the executive and clubs refused to agree and voted in favor of Greenfield as they had eliminated Maxville, 2-0 on the K.A.S. grounds.

The president scheduled Dunvegan to play Laggan in Alexandria on Wednesday, August 7. Laggan refused to play. Dunvegan lined up and scored in the open goal thus claiming the championship, 1-0.

The following Wednesday Laggan and Greenfield met on the Alexandria lacrosse and fairgrounds to decide the championship in the way of the dissenting clubs. Moments before half time whistle, no score; Greenfield's captain and fullback Allan "Archie John" McDonald accidently suffered a fractured leg.

The Glengarry News editor reported the conclusion of the game and season, "In truly sportsman-like style the contesting players to a man at once after the accident decided to call the game." The rest is Glengarry sport history.



Guess who is 30 today?
Pierre "Ti-pit"
HAPPY BIRTHDAY PIERRE

19-1p

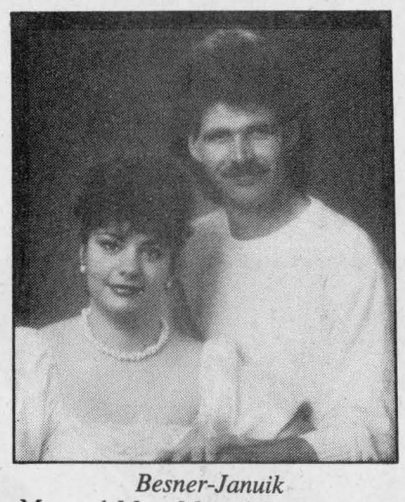

Besner-Januik

Mr. and Mrs. Marcel Besner of Apple Hill are pleased to announce the forthcoming marriage of their daughter Francine, to Brian son of Mrs. Pearl Januik of Sudbury. The marriage ceremony will take place in St. Anthony's Parish in Apple Hill on May 20, 1989 at 4 p.m.

ATTENTION HOMEBUYERS
Buying a Home or a Headache?
If you are not sure help is now available!



PRE-PURCHASE HOME INSPECTIONS
Written Report
18-2p
Bob Graham 527-3376 (evenings)

ANNOUNCING
ALEXANDRIA MOTOR SALES

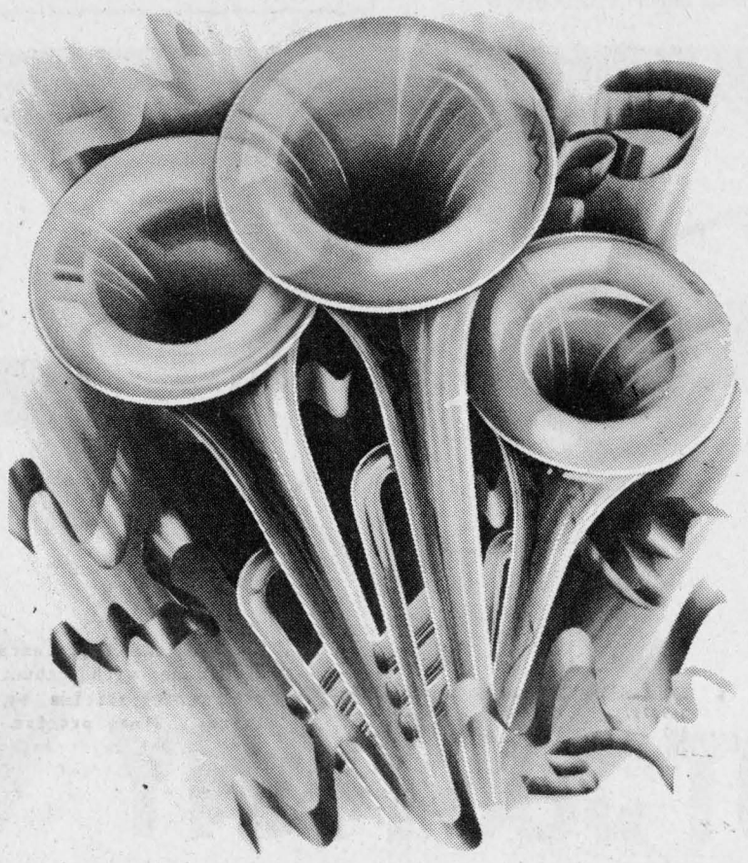

OPENING SOON

Advertising in The Glengarry News Gets you Results like these! Call 525-2020.



TOUGH KID ON THE BLOCK!
Ford YT-12.5 Yard Tractor



This tough, Ford yard tractor does many of the jobs a big lawn and garden tractor does—but costs much less. Mows your lawn, tills your garden and more with optional attachments.

- 2-cylinder, 12.5-HP Briggs & Stratton industrial/commercial engine.
- Easy shifting 5-speed gear transmission.
- Optional 42-in. or 48-in. mower with anti-scalp protection.
- Easy on-and-off mower takes ⅔ less time than some other brands. Gives outstanding quality of cut and discharge.
- Optional 26-in. rear-mounted tiller.
- The Ford name tells you it's quality built. Ask to see Ford's 2-year limited warranty.

16-1c

0% FINANCING AVAILABLE
On 18 Month Term
Ask us for details
FERNAND CAMPEAU ET FILS INC.
Dalhousie Sta. 347-7511
Ford FORD NEW HOLLAND

Monuments
Leclair Monuments
Ever Ready to Serve
The Families of this area with
Beautiful Memorials
1101 Cumberland (Corner of 11th) Cornwall 932-5712
18-4c

MA BELL DISOWNS HER FAVORITE SON!

It would appear that the gremlins have been at work on the local telephone book!

As a result, we were inadvertently left out of the White Pages in the 1989 Telephone Directory.

However, we would like to reassure all our customers, existing and potential, that we are still very much in business and ready to help you with our expert Bookkeeping and Income Tax Preparation Services.

Please make note of our telephone numbers

525-1666 525-1671

MAURICE LEMIEUX BOOKKEEPING
66 Main Street, South Alexandria
19-2c

IT'S DEERE SEASON AND YOU'RE SITTIN' PRETTY



Put yourself in the driver's seat during Deere Season and you'll save with Greenbacks. Rebates from $50 to $175 on our riders, and lawn & garden tractors. Not to mention our new lawn mowers.

Come get your Greenbacks today. Because this offer ends May 31st.

175 & 185 Lawn Tractor
- 14-hp (175), 17-hp (185)
- 4-cycle Kawasaki engine with full-pressure lubrication
- Hydrostatic drive allows one lever speed/direction control
- Overhead valves provide more torque and better fuel economy
- 38-inch cutting width (175)
- 38- or 46-inch cutting width (185)
- Mows one acre in about an hour (175)
- Mows one acre in about 45 minutes with 46-inch mower (185)

Nothing Runs Like a Deere®
GARRY SMITH SALES & SERVICE (MAXVILLE) LTD.
Maxville, Ont. 613-527-2152
SAFETY live with it



The Alexandria and District Curling Club held its annual year-end award banquet at the Alexandria Curling Club on Saturday. The presenter of the Township of Lancaster award (top) was Pat Lunny and the winners were Larry Hay, Germain Lalonde, Angus Macdonald and Jacques Seguin. The presenter of the Founders award (center) was Duncan MacDonell and the winners were Gord Lafave, Charles Anderson, Michel Lacelle and John Shago Jr. The London Winery award (bottom) was presented by Dougald MacGillivary and the winners were Gord Lafave, Bill MacLeod, Kent Macsweyn and David Fraser.

Staff photos — Anne Kukhta





Curlers stage awards

The Alexandria and District Curling Club held its annual year-end awards banquet at the Alexandria Curling Club Saturday evening.

Several teams who had won tournaments over the season were presented with trophies.

Trophies presented

IGA Mixed Award: Jim Poulton, Peggy Lafave, Duncan Macdonell, Sandra MacDonald. Township of Lancaster Trophy: Larry Hay, Germaine Lalonde, Angus Macdonald, Jacques Seguin. Business Peoples Award: Jim Poulton, Joy Clinton, Rick Lunny, Jacqueline Bray. Joe Roy Memorial: Gerry Deguire, Claudette Larocque, Walter Hughes, Pat Lunny. Presidents Prize Award: Stan Fraser, Don A. MacLennan, Bill MacGillis, Martin Nadeau. Town of Alexandria Award: Duncan Macdonell, Gerry Deguire, Denis Bray, Michel Lacelle. Hiram Walker Award: Dougald MacGillivray, Les Kimball, Don Anderson, David Fraser. Founders Award: Gord Lafave, Charles Anderson, Michelle Lacelle, John Shago, Jr. Corby Award: Ken Brown, Michel Lacelle, Duncan MacMillan, Rae McDonald. London Winery Award: Gord Lafave, Bill MacLeod, Kent MacSweyn, David Fraser.



Tune up your car for *Spring!*

COUPON

SPRING TUNE-UP

Gasoline engines

4-cyl. .... 49.95 + parts 6 and 8-cyl. .... 55.95 + parts

On most domestic and imported cars & light trucks

Hurry! Offer ends May 31/89

WITH THIS COUPON GET ADDITIONAL 10% OFF

HIGHLAND MOTOR SALES

Maxville, 527-2735 or 347-3950

COUPON

DOUG BRITTON, service manager

BOB ESSERY, parts manager

TOYOTA TOYOTA

QUALITY SERVICE GENUINE PARTS

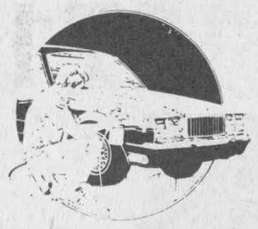

HIGHLAND AUTO BODY

Maxville, Ont.

Excellent workmanship on all makes and models

* 24-hour towing service
* Courtesy car available

DAN SHAVER, manager

TOYOTA We Care

HIGHLAND Motor Sales, (Maxville) Ltd.

We Believe In Service

Main St., Maxville 527-2735 or 347-3950

19-3c

Tagwi pulls in provincial championship on weekend

Tagwi Secondary School defeated 24 top teams across Ontario to emerge as the Reach for the Top (School Reach) champions, May 7.

The road to the provincial championship began with the local competitions among schools of SD&G and Leeds-Grenville, which were held in February and March.

In London, to qualify for the championship televised playoffs, Tagwi competed in a series of eliminations games, to pare the 24 teams down to the top eight teams.

Success continued as Tagwi defeated Nepean 470-305, squeaked by last year's nemesis Fenelon Falls and crushed Martingrove Collegiate of Etobicoke, 405-255, to earn the championship.

Team members included Neil Wheeler, Allan Coleman, Stuart Pollock, Claude Theoret and Peter Simard.

The team will go on to national championships in Winnipeg in June.

Touche Ross

CHARTERED ACCOUNTANTS/MANAGEMENT CONSULTANTS

Vincent Patenaude, C.A. — Jean-Pierre Lalonde, C.A.
Jean-Luc Poulin, C.A. — Jacques Courville, C.G.A.
Gilles Gratton, C.A. — Gary Hoffman, C.A.
Laurier Pommainville, C.A. — Lyne Sabourin, C.A.

HAWKESBURY CENTRE
250 Main Street E., Suite 210 Hawkesbury, Ont.
632-4178 10-tf

PERFORMANCE

TOWN OF ALEXANDRIA

Auditor's Report

To the members of Council, Inhabitants and Ratepayers of the Corporation of the Town of Alexandria

We have examined the consolidated statement of operations of the Corporation of the Town of Alexandria for the year ended December 31, 1988 and the consolidated balance sheet as at that date. Our examination was made in accordance with generally accepted auditing standards, and accordingly included such tests and other procedures as we considered necessary in the circumstances.

In our opinion, these financial statements present fairly the results of operations of the Town for the year ended December 31, 1988 and its financial position as at that date in accordance with the accounting principles disclosed in note 1 to the financial statements applied on a basis consistent with that of the preceding year.

Touche Ross

Chartered Accountants
Hawkesbury, Ontario
February 16, 1989
Licence number - 1239

TOWN OF ALEXANDRIA

CONSOLIDATED STATEMENT OF OPERATIONS

YEAR ENDED DECEMBER 31, 1988

	Budget 1988 (unaudited)	Réel/ Actual 1988	Réel/ Actual 1987
SOURCES OF FINANCING			
TAXATION AND USER CHARGES			
Residential and farm taxation	$ 936 727	$ 942 335	$ 883 854
Commercial, industrial and business taxation	1 307 003	1 459 629	1 182 786
Taxation from other governments	58 983	58 983	55 595
User charges	623 585	669 479	589 897
	2 926 298	3 130 426	2 712 132
Amounts received or receivable for counties and school boards (note 2)	(1 554 993)	(1 657 480)	(1 413 813)
	1 371 305	1 472 946	1 298 319
GRANTS			
Government of Canada	-	5 096	6 346
Province of Ontario	582 997	577 786	538 128
Other municipalities	125 360	127 089	42 500
OTHER			
Contributions from local entities	43 180	43 180	43 180
Investment income	40 000	54 533	38 453
Sale of land and fixed assets	45 000	45 000	42 000
Penalties and interest on taxes	29 000	37 059	27 970
Donations	-	-	5 000
Insurance proceeds	-	-	1 533
Other	-	212	1 060
Carried forward	$ 2 236 842	$ 2 362 901	$ 2 044 489
APPLIED TO			
CURRENT OPERATIONS (notes 3, 9 and 10)			
General government	$ 271 669	$ 274 918	$ 280 881
Protection to persons and property	369 797	398 833	377 201
Transportation services	381 383	348 228	377 074
Environmental services	668 973	658 792	633 043
Recreation and cultural services	98 050	99 639	99 447
Planning and development	79 394	101 692	105 996
	1 869 266	1 882 102	1 873 642
CAPITAL			
General government	-	10 558	1 818
Protection to persons and property	2 500	2 997	10 920
Transportation services	181 800	321 590	83 429
Environmental services	35 000	30 002	42 966
Recreation and cultural services	-	-	29 049
Planning and development	-	-	14 393
	219 300	365 147	182 575
NET APPROPRIATIONS TO RESERVES AND RESERVE FUNDS	17 165	24 519	25 990
MUNICIPAL FUND BALANCES AT THE END OF THE YEAR (note 7)			
To be used to offset (or to be recovered from) taxation or user charges	42 399	2 421	(24 663)
Capital operations not yet financed	-	-	(64 049)
	42 399	2 421	(88 712)
TOTAL APPLICATIONS DURING THE YEAR	$ 2 148 130	$ 2 274 189	$ 1 993 495

The accompanying notes are an integral part of this financial statement.

ASSETS	1988	1987
UNRESTRICTED		
Cash	$ 173 078	$ 36 732
Taxes receivable	268 458	189 539
Accounts receivable	121 643	253 367
Other current assets	48 496	45 973
	611 675	525 611
RESTRICTED		
Cash	2 292	1 729
Accounts receivable	255 845	231 889
Other current assets	1 184	16 050
	259 321	249 668
CAPITAL OUTLAY FINANCED BY LONG-TERM LIABILITIES AND TO BE RECOVERED IN FUTURE YEARS (note 1(b))	856 122	935 726
	$ 1 727 118	$ 1 711 005
LIABILITIES		
Temporary loans	$ -	$ 197 046
Accounts payable and accrued liabilities	523 226	352 485
Other current liabilities	34 313	27 943
	557 539	577 474
NET LONG-TERM LIABILITIES (note 6)	856 122	935 726
FUND BALANCES AT THE END OF THE YEAR		
To be used to offset (or to be recovered from) taxation or user charges (note 7)	2 421	(24 663)
Capital operations not yet permanently financed (note 7)	-	(64 049)
	2 421	(88 712)
Reserves (note 8)	52 899	52 899
Reserve funds (note 8)	258 137	233 618
	311 036	286 517
	$ 1 727 118	$ 1 711 005

The accompanying notes are an integral part of this financial statement.

TOWN OF ALEXANDRIA

NOTES TO FINANCIAL STATEMENTS

DECEMBER 31, 1988

1. ACCOUNTING POLICIES

The consolidated financial statements of the Municipality are the representation of management prepared in accordance with accounting policies prescribed for Ontario municipalities by the Ministry of Municipal Affairs. Since precise determination of many assets and liabilities is dependent upon future events, the preparation of periodic financial statements necessarily involves the use of estimates and appproximations. These have been made using careful judgments.

(a) BASIS OF CONSOLIDATION

(i) These consolidated statements reflect the assets, liabilities, sources of financing and expenditures of the revenue fund, capital fund and reserves and include the activities of all committees of Council and the following municipal enterprise which is under the control of Council:

Town of Alexandria Public Utilities Commission - Waterworks System

All interfund assets and liabilities and sources of financing and expenditures have been eliminated with the exception of loans or advances between the reserve funds and any other funds of the Municipality and the resulting interest income and expenditures.

(ii) NON-CONSOLIDATED ENTITIES

The following municipal utility and board are not consolidated:

Alexandria Hydro Electric Commission
Palais des Sports Glengarry Sports Palace Board

(iii) ACCOUNTING FOR COUNTIES AND SCHOOL BOARDS TRANSACTIONS

The taxation, other revenues, expenditures, assets and liabilities with respect to the operations of the School Boards and the United Counties of Stormont Dundas and Glengarry are not reflected in the municipal fund balances of these financial statements. Overlevies (underlevies) are reported on the Consolidated Balance Sheet as "other current liabilities" ("restricted other current assets").

(iv) Trust funds and their related operations administered by the Municipality are not consolidated but are, reported separately on the "Trust Funds Statement of Continuity and Balance Sheet".

(b) BASIS OF ACCOUNTING

(i) Sources of financing and expenditures are reported on the accrual basis of accounting with the exception of principal and interest charges on long-term liabilities which are charged against operations in the periods in which they are paid.

(ii) The accrual basis of accounting recognizes revenues as they become available and measurable; expenditures are recognized as they are incurred and measurable as a result of receipt of goods or services and the creation of a legal obligation to pay.

(iii) Fixed Assets

The historical cost and accumulated depreciation of fixed assets are not reported for municipal purposes. Fixed assets are reported as an expenditure on the consolidated statement of operations in the year of acquisition.

(iv) Capital Outlay to be Recovered in Future Years

"Capital outlay to be recovered in future years", which represents the outstanding principal portion of unmatured long-term liabilities for municipal expenditures or capital funds transferred to other organizations is reported on the "Consolidated Balance Sheet".

Public school's French Scrabble team wins title

LANCASTER
Janice Montreuil
347-7464, 347-2420



Another week gone by already. Does time ever fly when you're having fun, eh? This correspondent is just back from a trip to Northbrook and Trenton, where a special project was painted by yours truly — a full size carousel horse. It's in residence at my studio.

Legion country

Mark your calendars now for the "Super Country Night" to be held May 27 at Lancaster Legion. The event is sponsored by the Legion Fraternals and begins at 6 p.m. with dinner, then an amateur lip sync contest (open to minors) at 7:30 p.m. and at 9 p.m. the dancing (restricted to age 19 and up) begins. There will be prizes for best western outfits and spot dances and door prizes. For more info, call Rejean Julien at 347-3619. Sounds like great fun for everyone.

Singles club

A newly formed adult singles club is holding its first meeting on May 18 at 8 p.m. at the Church on the Hill in Alexandria. They would welcome new members. For more info, call Sharon Lancaster at 347-2084.

* * *

A belated birthday wish is sent to Rene Quenneville (May 1) and to Laura McCuaig (May 6). Happy birthday wishes to Patrick Viau who will be five years old on May 19 and to Kevin Larocque who will also be five on May 27.

* * *

Welcome back home from Edmonton to Orville Sinnott, who is visiting for a bit with his family in Lancaster.

* * *

Local crafters interested in participating in the Williamstown Fair Craft Day to be held Sunday, Aug. 13 are asked to contact me at 347-7464.

* * *

Marie Lacroix celebrated her 83rd birthday on April 27. On this special day, Emile and Noella Saucier received all the family for dinner. Present were David Lacroix of Toronto; Mr. and Mrs. Dollard Lacroix of Hammond, Ont.; daughter Jackie Lapierre of Gloucester, Ont.; daughter Cecile Ladouceur of Cornwall; Mr. and Mrs. Alfred Woermke of Pembroke, Ont.; Mr. and Mrs. Bill Webster of Lansdowne, Ont. and Mrs. Laurent Ladouceur of Alexandria. Unfortunately, Marie fell on her birthday and is now a patient in hospital where we are told she is improving.

* * *

News from Lancaster Public School: Mr. Nowickyj's French scrabble team won the Glengarry title on April 18 and will play members from the other counties on April 28 at Tagwi Secondary School. On April 26, Mrs. Helen McKenzie and Mrs. Martha Ross gave an excellent presentation on farm safety to our junior and senior kindergarten and Grade 1 students. The school Science Fair entries were judged during Education Week. Many thanks are extended to Estelle Brazeau, Annabelle McNaughton, Sue Robertson, Janet Robertson, Barbara Preston and Helen Blanchard for giving up their time to judge exhibits, interviewing students in the process. The following is a summary of winners: Grade 8 — first, Jane McCuaig and Lori Keeler (volcanoes), second, Jody MacDonald and Julie Rogers (lions and tigers) and third Shawn Robertson and Jamie Pattingale (hydro station); Grade 7 — first, Matthias Meier (fertilizer), second, Anne McCuaig and Vicky Peacey (natural dyes) and third, Jane Tesky (atoms and molecules); Grade 6 — first, Michael McDonald and Roopinder Mundi (volcanoes), second, Janna Leigh Palmer and Miranda Burgess (animals and nature) and third, Shannon Fourney and Susan Rogers (the solar system); Grade 5 — first, Shirley Bergeron (plants), second, Aidan Burgess (chromatography) and third, Jaye Makinson and Angie Parker (junk food). Grade 4 — first, Josee Hamelin (the solar system), second, Ian Bratberg (common plants with strange habits) and third, Doug Burgess (the lungs); Grade 3 — first, Tim McCuaig (dinosaurs); second, Lauren Robbers (whoa!) and third, Lorna Boesch (which is warmest?); Grade 2 — first, Daniel Pawis (spiders) second, Laura Crysler (Wooly the musk-ox) and third, Sherry Lapierre (the northern cardinal). The grades 2 and 3 classes also entered their exhibits in the SD&G Science Fair held in Cornwall and again, many students were awarded with prizes. Taking home first place in the Grade 2 category were Gary Baker and Adam Rombough. First place in the Grade 3 division was won by Lorna Boesch. Taking home second place were Danielle Bracken, Steven Castonguay and Ursula Meier. Third places were awarded to Sara Bratberg, Danny McKinnon and Tim McCuaig. On Thursday, April 27, the school held an open house in the a.m., giving parents the opportunity to visit the classrooms. In the afternoon a concert was held, featuring a new grades 4 and 5 band, some rock and roll singers and a soloist singing the theme from "Cats." The little ones were as entertaining as usual and the two plays presented offered thought-provoking messages — the first about the importance of education, the second about taking care of the environment.



Open for business

Main's Home Centre held its grand opening on Saturday, and Amy Main, clutching the sign, was one of several celebrants. Her brother Ian and sister Melinda looked on, and, from the left are Lancaster Village Reeve Jennifer Charbonneau, Vince and Pat Leroux, former owners of the store, Allison Main, present co-owner, Remax salesperson Marjet Rogers and Allison's husband, co-owner Brian. Visitors were given balloons and entered draws for caps, T-shirts and a stuffed pink elephant.

Staff photo — Anne Kukhta

Cornwall Ecumenical Choir to hold concert May 30

The Cornwall Ecumenical Choir will present "Jesu Meine Freude" by J. S. Bach and "Requiem" by Gabriel Faure at the annual spring concert on May 30.

Michael Goodwin will conduct the musical group, and organ accompaniment will be provided by Rosemary Brown. A special instrumental group will also take part.

The performance will take place at 8 p.m. at Knox-St. Paul's United Church in Cornwall. Tickets are available at the door.

GLENGARRY TIRE INC.
Sales & Service
On The Spot Road Service
Tél.: (613) 874-2727
Night Calls:
Gilles (613) 874-2727 Ron 347-7519
Glen Robertson, Ont.
17-tf

Keep your pets healthy and happy!
Feed them
QUAKER



Ken L Ration Burgers, 2 kg 3.50
TENDER CHUNKS, 8 kg 12.00
BITS'N BITES, 6 kg 12.00
TOTAL DIET, 8 kg 12.00
PAMPER CAT FOOD, 24 cans 8.40
Total cost of all above products
CLOSED TUESDAYS
ATKINSON FLOUR & FEED
909 Second St. W. Cornwall 932-3445
16-4c

Advertising YOUR BEST MEANS FOR SELLING

Welcome to No Regrets Restaurant
Lancaster Village, Main St.
A Choice of three dinners:
Roast Beef
Smoked Meat Platter
Turkey Dinner
includes: A FRESH SALAD BAR
Mashed potatoes, vegetables, gravy and a hot roll. Dessert. Coffee or Tea
Chocolate Mints
9.95
Call now to reserve: 347-3920

SERVING THE COMMUNITY
7 DAYS A WEEK
Glengarry Pharmacy extended its business hours to accommodate its customers
Monday thru Friday
9 a.m. to 9 p.m.
Saturday
9 a.m. to 6 p.m.
AND NOW
OPEN SUNDAY
10 a.m. to 5 p.m.
A NEW FREE DELIVERY SERVICE was also put into effect*
*Conditions Apply
Save our flyer in this week's Glengarry News
SUPER SPECIALS EXTENDED
TO SATURDAY, MAY 20
19-1c
GLENGARRY PHARMACY
Safwat Milad Pharmacy Ltd.
14 Main St. N. Alexandria
525-3882



Guess who's 40
on May 15?
Hint: St. Elmo East
19-1p

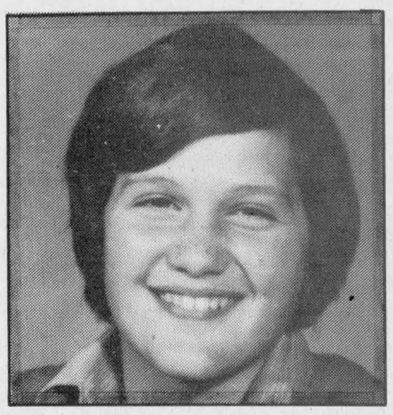

Guess who's 30
May 15
from
Mom and Pop
19-1p

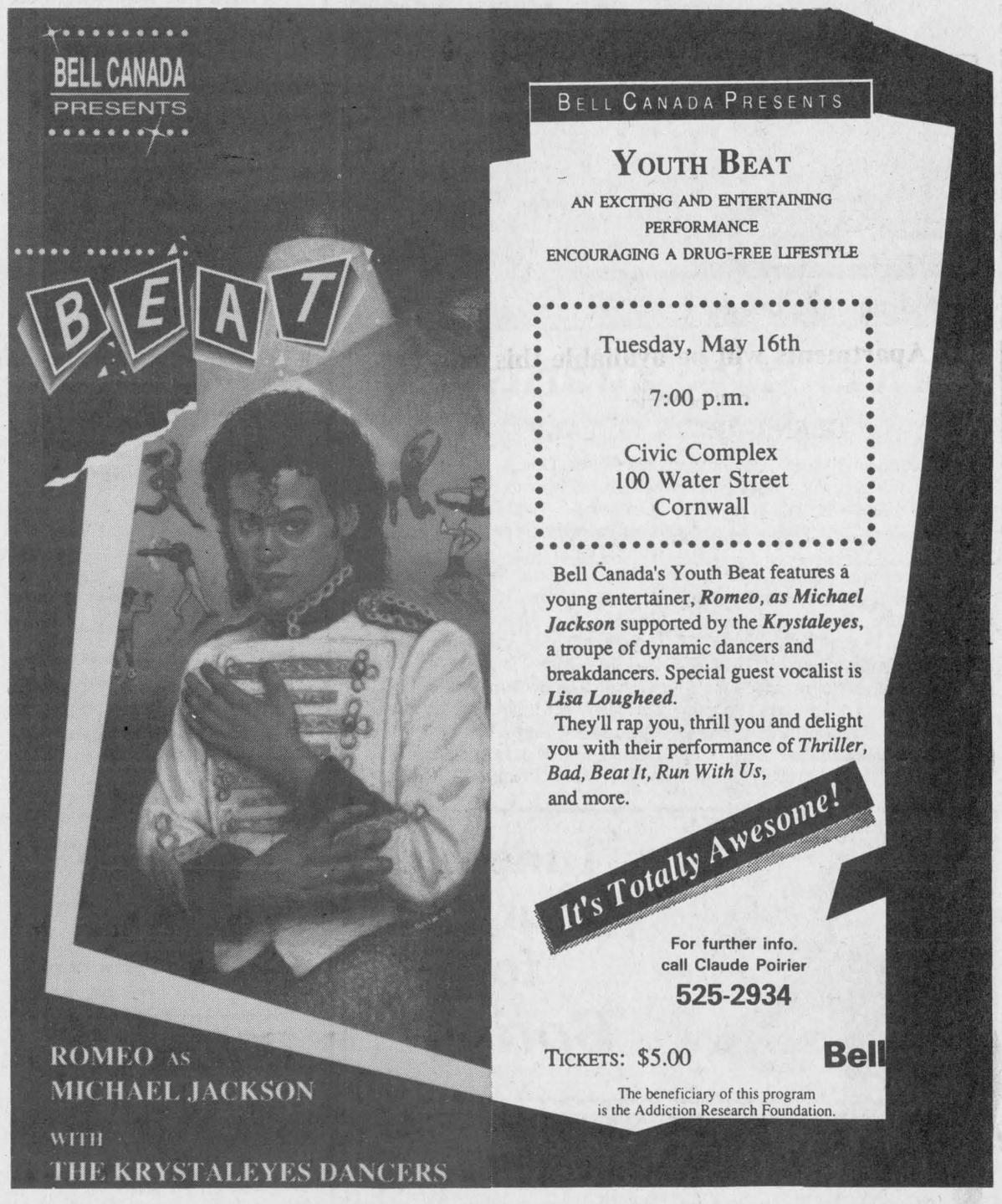

COMPRIMAIR



SAFER AND MORE EFFICIENT AIR PRESSURE MANURE TRANSFER SYSTEM
Houle COMPRIMAIR features a positive guillotine located outside the holding tank preventing manure from returing into barn from storage
SPECIFICATIONS
Compressor; 3 and 5 hp
Evacuation pipe: 24" and 30"
Tank: 1050, 1225, & 1500 Imp. gal.
1300, 1525, & 1875 U.S. gal.
HOULE
FARM EQUIPMENT MANUFACTURER
P.O. Box 370, 4591 Rte 143, Drummondville, QC, J2B 6W3
Tél.: (819) 477-7444 - Fax: (819) 477-0486
R.B. FARM
et
DAIRY EQUIPMENT LTD.
R.Bureau
525-3691 525-3697 MOBILE 1-769-1914

Busy social calendar for residents



GLEN NORMAN
Mary Lacelle
525-1372, 525-4998

Congratulations to Marc J. Ruttenberg and Cindy Louise Smiley, who were joined in matrimony on May 5 at a United church in Ottawa with a beautiful blending of religions, officiated by Reverend Stewart Hewlett and Rabbi Paul Sheldon. The dinner and reception was held in Osgoode. Out-of-town guests were from Montreal, Toronto and U.S.A. The newlyweds are honeymooning in Jamaica and will be residing in Ottawa. Marc is the son of Sandra and Ed of the 9th concession.

* * *

I would like to thank Harriet McKinnon and Mr. Sangster of Bainsville for answering my question about the Indian Lands and the Gore of Lochiel.

* * *

Muriel and Fred Moore spent a most enjoyable two weeks in Vancouver, visiting family and friends and sightseeing in such places as Richmond, Fantasy Gardens, Deep Cove, Burnaby, Nanaimo and New Westminster. They arrived home on May 1 and the next morning were visited by Muriel's sister Evelyn and her husband Charlie Crenna of Guelph, who will be moving to B.C. in August.

* * *

Raymond and Leslie Ouimet visited at the Davidson-Moore Lodge with their granddad, Donat Ouimet. Richard Patrick spent Sunday with his son and family.

Happy birthday to Thelma Johnson who will be celebrating on May 14, and to Ken O'Shea and daddy's little girl, Mary Jane with the beautiful smile, both on May 16.

* * *

Some famous Taureans: Sigmund Freud, Harry S. Truman, Irving Berlin, Florence Nightingale, Catherine the Great, J. F. Kennedy and Ralph Waldo Emerson.

You Tell on Yourself

You tell on yourself by the friends you seek,
By the very manner in which you speak,
By the way you employ your leisure time
By the use you make of a dollar and dime.
You tell what you are by the things you wear,
By the spirit in which your burdens you bear.
You tell what you are by the way you walk
By the things of which you delight to talk.
By the books you choose from well-filled shelf,
In these ways and more you tell on yourself.
So there's really no particle of sense
In an effort to keep up false pretense.

Author unknown

* * *

Last Tuesday evening, several nieces and nephews and a group of friends gathered at the Atlantic Hotel to celebrate Hugh Willard's 86th birthday. It was an opportunity also to meet the new owners, who were every bit as friendly and hospitable as the Macdonell family have always been. They presented Hughie with a bottle of the "Ole Folks' Brew," all fancily wrapped, and a lovely card.

* * *

Congratulations to Gisele Sauve who has recently received her licence in real estate and is a sales representative for Royal LePage.

* * *

Congratulations also to Liane Wood and her group who placed third in the Cornwall air band competition. They are now scheduled to compete in Ottawa. They are from Glengarry District High School and had placed first there.

Counties, city planning growth

MPP John Cleary presented the United Counties and Cornwall City with $50,000 cheques each recently, to be used planning future economic growth in the areas.

The City and Counties will join forces, using the $100,000 to finance a joint consultant's report on ways of attracting more business and industry to the region — and stimulate more attractions to lure tourists and conventions.

The steering committee formed to set up guidelines for a consultant's study included Steven Preston, deputy reeve of Lancaster Township; Floyd Dingwall, deputy reeve of Finch Township; Ewart Simms, deputy reeve of Mountain Township and three members from Cornwall City council.

CLASSIFIEDS GET RESULTS!



CHRISTMAS HOLIDAYS
In The Sunny South
Don't be disappointed,
book yours today
Prices available for most southern resorts

WORLD WIDE TRAVEL
411297 Ont. Ltd
Barb McLean, mgr.
Ont. Reg. #1853902
Brookdale Mall
933-8720

OFFICE COFFEE SERVICE HAS ARRIVED IN GLENGARRY

COFFEE SERVICE

Grand Prix offers the richest coffees from around the world. All our coffees are freshly roasted and ground to ensure the utmost in coffee flavor and aroma. Our strict quality control methods truly make our coffee synonymous with fresh taste and superior quality.



Variety of blends to please even the connoisseur.
Pre-measured pouches for faster and more accurate coffee-making.

Columbian 100%
Decaffeinated
Mild Coffee
Mellow Coffee

For more information, please contact:

GRAND PRIX COFFEE SERVICE
335 Dufferin Street,
Hawkesbury, Ontario
(613) 632-4925 (collect)

16-4c

GLEN GARDEN VILLAGE

A Seniors' Life-Lease Housing Development
by Maxville Manor

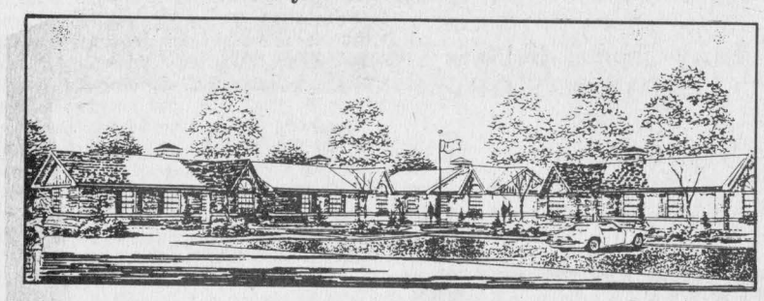

"A unique concept in Retirement Living"

Apartments will be available this fall.

Call or Write:
GLEN GARDEN VILLAGE
c/o Maxville Manor
80 Mechanic St. W
Maxville, Ont. K0C 1T0
Tel. 1-613-527-2170

16-8c

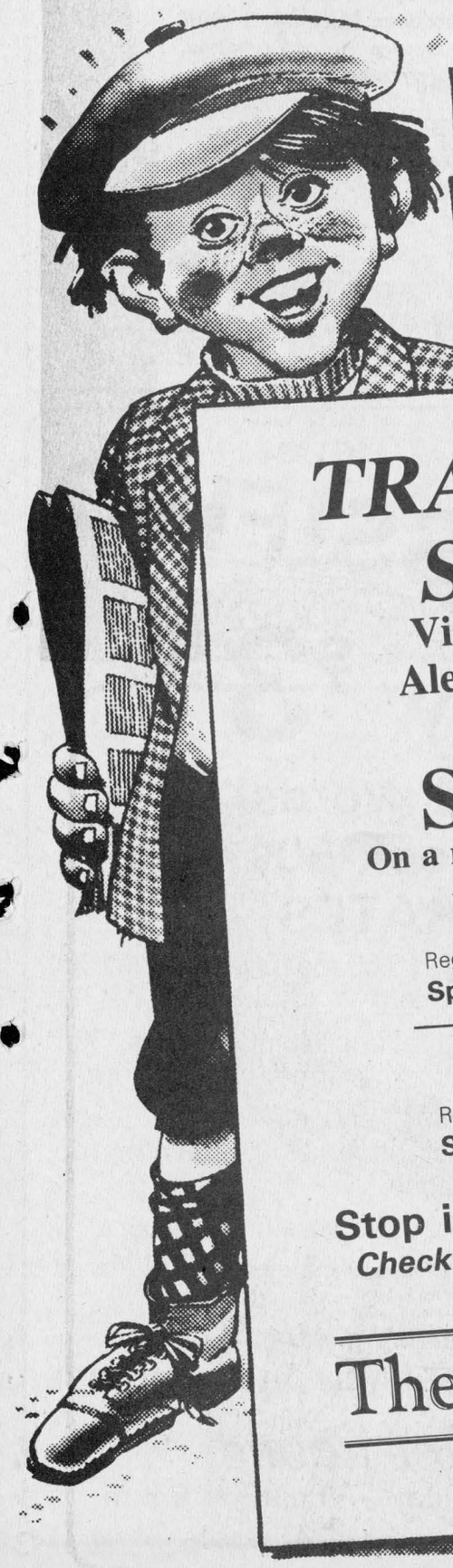

EXTRA EXTRA!

TRADE SHOW SAVINGS

Visit our booth at the Alexandria and District Trade Show and

SAVE 2.00

On a new or renewal subscription...

Homes inside 40-mile radius

Reg. $18.00
Special **$16** per yr.

Homes outside 40-mile radius

Reg. $22.00
Special **$20** per yr.

Stop in at our booth and say Hi.
Check out our display and memorabilia

The Glengarry News

525-2020

19TH ANNIVERSARY
WALL-TO-WALL SALE
EVERY SINGLE ITEM IN THE STORE ON SALE

1/2 OFF Reg. Price **ALL 10 K & 14 K GOLD EARRINGS**

1/2 OFF Reg. Price **ALL SILVERWARE**

1/2 OFF Reg. Price **ALL CITIZEN WATCHES**

1/2 OFF Reg. Price **ALL PINWHEEL CRYSTAL**

WIN
FABULOUS PRIZES
•Toshiba 14" Color TV •Toshiba Microwave Oven •Toshiba Stereo System •Telephone Answering System •Sharp AM/FM Cassette •Brass Lamp •Sony Walkman •Radio/Clock/Telephone •Trimline Telephone •Radio/Alarm Clock

COUPON
Present This Coupon for 25,000
FREE PRIZE DOLLARS

Name .....
Address .....
City ..... *Postal Code* .....

Limit 1 per person. Present before May 16
No luck involved to win. No purchase necessary to register.
Prizes to be awarded June 17 at 12 noon.

BIJOUTIERS ***Financing Available O.A.C.***

R. FILION

Personal cheques with 2 ID's

JEWELLERS

604 Montreal Road ***Cornwall*** ***932-8388***

Classified Advertising

Coming Events

KEEP this date open: The Brown House Circle will hold a garage sale on Sat., May 13th at St. Raphael's Parish Centre from 10 a.m. to 4 p.m. Anyone wishing to donate items of furniture can phone Betty McDonald at 525-1429 or A. "Bud" MacDonell at 525-1082 and arangements will be made for pickup. 16-4c

THE members of the Maxville Manor Auxiliary invite you to a Mother's Day Tea at the Manor on Saturday, May 13, from 2-4 p.m. Art display by local artists and showing by "Fjarlie Haute Couture." 18-2p

THRIFT Shop, Alexandria United Church, Kincardine St., open during May and June, Wednesdays 2-5 p.m., Saturdays 9-12 noon. Starting May 10th. 18-7p

Annual Meeting
of
The Glengarry Curling Club
(Maxville)
SATURDAY, MAY 13
Business Meeting 6-7 p.m.
Pot Luck Dinner — 7:30
followed by presentation
of trophies and prizes
Dancing 9-1
All members should plan
to attend
19-1c

GREENFIELD RECREATION
BINGO
SATURDAY, MAY 20
1:00 P.M.
Greenfield Parish Hall
Everyone Welcome
Advance Tickets Available
Tel: 527-2922 or
527-5695 after 5 p.m.
18-3c

FRATERNITE
ALEXANDRIA INC.
* * *
BINGO
Friday, May 12
7:30 p.m.
Jackpot $600
in 5 numbers
* * *
CARD PARTY
Thursday, May 11
8 p.m.
Euchre & 500
Lunch & Prizes
19-1c

MAXVILLE & DISTRICT SPORTS COMPLEX
OSIE F. VILLENEUVE ARENA
* * *
For information concerning
our banquet hall facilities
for weddings, mixed parties
social gatherings, business
meetings, etc., please call
527-5659
GOOD DATES
STILL AVAILABLE
Let our experienced staff assist you with catering and entertainment suggestions
18-2c

Church Services

LOCHIEL REFORMED
PRESBYTERIAN
CHURCH
Lord's Day Service
11 a.m. and 7 p.m.
Bible School 10 a.m.
Wednesday 7 p.m.
Prayer & Bible Study
Tel. 874-2989 46-tf

UNITED CHURCH
OF CANADA
Services of Worship
SUNDAY, MAY 14
Anniversary Service in
Alexandria — 11 a.m.
East Hawkesbury — 8:00 p.m.
Rev. Colin and
Rev. Pat MacDonald
525-2858 19-1c

Alexandria
Alliance Church
SUNDAY
9:45 a.m., Sunday School
11 a.m., Morning Worship
T. R. Leger School
Kincardine Street
Bible Study and Prayer Meeting
Wednesday at 7:30 p.m.
23 Kenyon St. W.
Rev. Tom Felts
525-4899
Christian & Missionary Alliance Church
19-tf

THE ANGLICAN CHURCH
OF CANADA
ST. JOHN THE EVANGELIST
Lancaster, Ontario
(In Glengarry Provincial Park off South Service Road)
—SUNDAYS—
9:15 a.m. - Holy Eucharist
Sunday School & Nursery
—THURSDAYS—
10:00 a.m. - Holy Eucharist &
Bible Study
Rector: The Rev. Dean Purdy
Ass't Priest: The Rev. Peter Crosby
525-2267 1-tf

Coming Events

Glengarry Old Time Fiddlers
Spring Dance
SATURDAY, MAY 13
Bonnie Glen, Highway 43
Music by:
featuring Kelli Trottier
and Peter Lewis
with County Line
Admission: $6 Lunch served
Everyone Welcome
18-2c

MIXED PARTY
in honor of
HELENE
daughter of Mr. Gabriel Tessier
and daughter of
Mrs. Colombe Desrosiers
and
MAURICE
son of
Mr. and Mrs. Philippe Bourck
on
SATURDAY, MAY 13, 1989
Chez Paul Hotel
Dalhousie, Que.
Music by Station to Station
Lunch Served
18-2p

WEDDING RECEPTION
in honor of
Francine Besner
daughter of
Mr. and Mrs. Marcel Besner
and
Brian Janiuk
son of
Mrs. Pearl Janiuk
SATURDAY, MAY 20
9:00 p.m. - 1:00 a.m.
in Cornwall
Everyone welcome
For more information please call
528-4398
19-2p

GLENGARRY
SPORTS PALACE
Tel. 525-3600
THURSDAY, MAY 11
BINGO
8:00 p.m.
Jackpot $1,200
in 5 numbers
11 regular games at $35
3 regular games at $50
6 specials 50/50
1 Winner Takes All
Proceeds to ADMHA
Hockey Team
Note: Bingo played
on hard cards using chips
MINIMUM CHARGE $1.00
Reg. Cards 7 for $1.00
15 Cards for $2.00
Specials 7 for $1.00
15 Cards for $2.00
* * *
SUNDAY BINGOS
Held Monday
May 15, 22 & 29
Jr. B. Glens weekly
BINGO
Jackpot $1,000
in 5 numbers
14 games at $35
6 games at 50/50
1 Winner Takes All
All proceeds to
Jr. B. Glens Hockey Team
19-1c

BONNIE GLEN
525-3078 or 525-2646
FRIDAY, MAY 12
Mrs. Norma Decaire of Alexandria and Mr. and Mrs. Tom and Alice Delong of Ottawa, cordially invite everyone to a wedding reception in honor of Mr. and Mrs. Larry Delong (Elaine Decaire). Music by Skylark. Lunch served. Everyone welcome.

SATURDAY, MAY 13
Glengarry Old Time
Fiddlers Spring Dance

FRIDAY, MAY 19
Wedding reception in honor of Manon Dore, daughter of Mr. and Mrs. Charles Emile Dore of Alexandria and Robert Dubeau, son of Mrs. Florence Dubeau of Lancaster. Music by D.J. Lunch served.

SATURDAY, MAY 20
Friends and relatives are cordially invited to the 50th wedding anniversary of Mr. and Mrs. Aime (Lorette) Viau of Alexandria. Live music.

SUNDAY, MAY 21
50th wedding anniversary of Adelard and Rosabelle Sauvé. Music by Pentagon. Everyone welcome.

For more information regarding these events please refer to coming events column.
19-1c

Coming Events

THE Glengarry School of Piping and Drumming will present the annual recital on Wednesday, May 17 in the Maxville Sports Complex at 8 p.m. Everyone welcome. 19-2p

McCOSHAM reunion: All descendants of the McCosham families are invited to attend a get-together on Saturday, May 20 at MacDonell's Inn beginning at 2 p.m. Children welcome in the afternoon. Music by (D.J.-33 1/3)beginning at 8 p.m. For more information, call 938-1579 or 933-4679. 19-2p

WEDDING RECEPTION
in honor of
HELENE
daughter of
Mr. and Mrs. Jean-Guy Levert
and
MARTIN
son of Mr. and Mrs. Claude Seguin
on
SATURDAY, MAY 13
In Alexandria, Macdonald Blvd.
Music by "Pentagon"
Everyone Welcome
18-2p

50th
WEDDING ANNIVERSARY
in honor of
ADELARD & ROSABELLE
SAUVE
on
SUNDAY, MAY 21, 1989
8:30 p.m.
Bonnie Glen
Music: Pentagon Orchestra
(Tardif Family)
Lunch Served
Please consider this as your special invitation and we will be happy to have you come and celebrate with us.
18-3c

MARTINTOWN COMMUNITY CENTRE
* * *
AEROBIC CLASSES
Monday, Wednesday and
Friday evenings
May 15 to June 30
Anyone interested, please call
for further information
528-4690 evenings
* * *
Banquet hall available
for rental
Tel. 528-4200 or 347-2411
18-2c

Coming Events

MIXED PARTY
in honor of
CHANTAL
daughter of
Gérald & Réjeanne Deschamps
and
Stéphane
son of
Yvanhoe & Huguette Renaud
SATURDAY, MAY 20
in Lancaster, Oak St.
Lancaster Legion
D.J.Lunch servedEveryone welcome
19-2p

MIXED PARTY
in honor of
GINETTE VACHON
daughter of Colette and
Wilfrid Vachon
of Glen Robertson
and
ALEX FERGUSON
son of Elizabeth and
Gordon Ferguson of Lancaster
SAT., MAY 20
in Williamstown
Music by D.J.
19-1c

FUN NIGHT
Introduction to
Modern Square Dancing
Why not give square dancing a whirl? It's a fun way to exercise and socialize, a great way to make new friends and a relaxing way to keep fit. Step-by-step lessons from September to mid-May. For an introductory lesson visit us at:
ELDA-ROULEAU SCHOOL
Sandfield St.
Alexandria, Ont.
THURSDAY, MAY 18
8 p.m. to 10 p.m.
P.S. If you can walk, you can square dance.
For more information call:
Denise, 525-2368
Hélène, 874-2475
Jocelyne, 525-1297 19-1c

Come and Join Us for
MOTHER'S DAY DINNER
11:30 a.m. to 6:30 p.m.
Hot and Cold Buffet, Adults $8.95, Under 12, $5.00
Sunday, May 14
at the
Glengarry Golf and Country Club
Tel. 525-2912 19-1c

TWILIGHT RETREAT
AT
SHALOM HOUSE
A Twilight Retreat from 4 to 8 p.m. will be held at Shalom House at St. Raphael's on
Saturday, May 13
The Theme is "In the Basement of My Life — Junk or Treasure" A light snack will be provided and the cost of the evening will be $5.00.
The evening will focus on dealing creatively and prayerfully with injuries or wounds received during our early to late childhood which stunts our growth today.
Lunch Break Retreat
A lunch break family retreat will be held Sunday, June 4 from 10:30 a.m. to approximately 3 p.m. with lunch provided. The retreat will focus on Christian Family Relationships.
Babysitting will be provided.
For more information please call Sister Jeannine or Father Mike at 347-2391.
19-1c

Rebels
THE
CHAR-LAN MINOR HOCKEY ASSOCIATION
Takes pleasure in inviting all players, their parents and friends to the
Fifteenth Annual
AWARDS DAY PRESENTATION
Charlottenburgh Recreation Centre
Friday, May 12
Barbecue to start at 5:30 p.m.
Hamburgers, Hot Dogs, Chips, Drinks
Presentations to start at 7 p.m. Sharp

Births

McPHERSON — Keith and Debbie (nee Leonard) are happy to announce the birth of their fourth child, Scott Gaelan, weighing 9 lbs. 6 ozs. on Sunday, April 23, 1989 at the Hawkesbury General Hospital; a little brother for Shawnna and Matthew and Jamie. Congratulations to Theresa (nee Smith) and Harry Leonard of Carlsbad Springs on their seventh grandchild, R. J. McPherson of Alexandria on his 21st grandchild and Mrs. Mary Smith, 4th of Kenyon on her 15th great grandchild.

DAVID — Pierre and Susan (nee Hampson) are happy to announce the arrival of their son Angus Edward, on Tuesday, May 2, 1989 weighing 8 lbs. 5 ozs. at Hotel Dieu Hospital, Cornwall. A brother for Vivianne and Alex. Proud grandparents are Dr. and Mrs. Hampson of Montreal.

MUIR — Gail and Fred joyfully announce the safe arrival of Glendon Alexander Frederick, 6 lbs., on Wednesday, May 3, 1989 at 1:34 p.m. at the Ottawa Civic Hospital. A brother for James. Glendon is blessed to have as grandparents Jean Muir of Vankleek Hill, and Teresa Hay of Dalkeith.

Coming Events

Mixed Party
in
honor of
Nadean Desforges
daughter of Rheal Martel
and Rejeanne (Desforges) Martel
to
Michael Lavave
son of Mac and Dorothy Lafave
Friday, May 19
Maxville DJ-Music Express
Light Lunch
For Information Call 525-2779
19-2n/c

You are cordially invited
to a
WEDDING RECEPTION
in honor of
Marie Elaine Decaire
and
Larry Thomas DeLong
FRIDAY, MAY 12
at
Bonnie Glen
at 9 p.m.
Everyone welcome Lunch served
19-1p

CLASSIFIEDS GET RESULTS!

Cards of Thanks

DECAIRE — I would like to extend my sincere thanks to relatives and friends for the many beautiful bridal shower gifts I received. They will all be cherished. Thanks.
—Elaine Decaire. 19-1p

TROTTIER — I want to thank all who sympathized with me at the time of the death of my dear sister Stella, who passed away in the General Hospital, Montreal, on April 26, 1989.
—Alma Trottier. 19-1p

McKINNON — Donald and Moreen wish to thank everyone for their many cards, presents and best wishes at their marriage on April 22. Special thanks to Robert Martin for the very meaningful service. 19-1p

ROBINSON — We wish to extend a heartfelt thank you to all who sent best wishes and attended our retirement party. It was wonderful to see so many familiar faces and your well-wishes and support will be cherished always. Thanks again everyone.
—Des Robinson and family. 19-1p

Deaths

LAUZON—Passed away peacefully in Lions Gate Hospital, North Vancouver, B.C. on Wednesday, May 3, 1989. Joseph Alexander, aged 86 years, survived by his loving family, wife Ursula, son Lionel (Josie), grandhcildren Billy-Joe, Jason, Paula, daughter Barbara (William) Stamper, grandsons Eric and Kevin all of North Vancouver, sisters May Henry of Montreal and Nellie Larocque of Alexandria, Ont., nieces and nephews. The requiem mass was celebrated on Monday, May 8, 1989 at 10 a.m. in the Holy Trinity Catholic Church, 2725 Lonsdale Ave, North Vancouver, with Rev. Father R. Mika celebrant. Visitation 2-5 p.m. on Sunday, May 7, 1989 in the Holyburn Funeral Home, 1807 Marine Drive, West Vancouver, B.C. V7V 1J7. Interment to follow in the North Vancouver Cemetery. 19-1c

salon funéraire
wilson
funeral home

McNAUGHTON, Miss Catherine (Cassie), passed away at the Woodland Villa, Long Sault, Ont. on Wednesday, May 3, 1989, aged 95 years. Miss Catherine McNaughton, beloved daughter of the late Mary MacIntosh and the late James McNaughton. Dear sister of Donald of Maple Ridge, B.C. Predeceased by two brothers, Peter and John and two sisters, Margery (Mrs. Grover Arnold) and Janet (Mrs. William Elliot). Survived by many nieces and nephews. A private graveside service was held on Friday, May 5 at St. Andrews United Church cemetery, Bainsville, Ont. The Rev. Ian MacMillan of St. Andrews Presbyterian Church, South Lancaster, officiated.
19-1c

Coming Events

THE GLENGARRY CHAPTER OF THE
HEART AND STROKE FOUNDATION
OF ONTARIO
Is Holding Its
ANNUAL MEETING
Wednesday, May 24, 1989
at the
Fraternite Hall, Alexandria
FEATURING: Blood Pressure Clinic at
6:30 - 7:30 pm and after Panel
Guest Speakers: Jim Humphries
Dr. H. K. Abbey
Bill Cooper
STARTS AT 7:30 PM
Refreshments Served - Everyone Welcome
This message courtesy of Cameron Real Estate

CLASSIFIED
Only $3.50
(20 words)
2nd week 50¢ less
RATES

General Classified — $3.50 for 20 words, plus 10¢ for each additional word.

Births, Found, Graduations, Anniversaries (50th and over) will be accepted free, with picture.

Classified Display — 39¢ per agate line. We reserve the right to place all advertising under the appropriate classifications.

Box Numbers — $5.00 per week (includes Box), c/o The Glengarry News, Box 10, Alexandria, Ontario K0C 1A0.

Deadline for advertising: Monday, 3 p.m.

ALL ADS MUST BE PAID FOR IN ADVANCE

OFFICE HOURS
Monday to Friday — 9 a.m. to 5 p.m.

Cards of Thanks

BELLEFEUILLE — We wish to express our sincere thanks and appreciation to friends, relatives and neighbors for masses, flowers, messages of sympathy and donations at the time of the death of our dear Gisele. Your presence at the funeral home and at the church was deeply appreciated.
—The Bellefeuille and Theoret families. 19-1p

MUIR — Our heartfelt thanks to Dr. Kathryn TreeHuba and all the nurses and the case room staff on the fourth floor at Ottawa Civic Hospital. A sincere thank you to the staff of the Rich Little Special Care Unit for their tender loving care. Glendon wants to thank Aunt Sherrill for helping out mommie over the last nine months with her love and support.
—Fred and Gail James. 19-1p

McDONELL — I would like to thank my friends and relatives for the lovely baby gifts. Special thanks to Therese and Rachelle Rochon and Annabelle Hughes for this special occasion. This day will always be remembered.
—Manon McDonell. 19-1p

In Memoriam

CAMPBELL — In loving memory of a dear mother and grandmother, Annie Campbell who passed away May 10, 1987.
God took her home,
It was His will,
Within our hearts,
She liveth still.
—Always remembered by son, Stanley, Mildred and family. 19-1p

MacKAY/SAUCIER — In memory of the dearest mother and grandmother, Albina, whom God called home October 30, 1984.
We think of her in silence
And make no outward show,
But what it meant to lose her,
No one will ever know.
Too dearly loved to every be forgotten.
—Daughter Gert and grandchildren. 19-1p

GAUTHIER — In loving memory of three dear brothers who passed away, Daniel, Aug., 1986, John Louis, March 1987, Emmanuel, April 1987.
Three years since the sad day
The ones I loved were called away;
God took them home it was His will,
But in my heart they liveth still.
—Always remembered by Veronica Leduc. 19-1p

Lost—Found

LOST: large female dog, white with some gray on back, Malamute mix, extremely timid, would appreciate any information. Reward. Tel. 525-5435. 18-2p

Misc. Sales

YARD SALE
Soulanges School
1135 Cote St. Georges & Route 325
St. Telesphore, Que.
on
SATURDAY, MAY 13
9 a.m. to 3 p.m.
(Rain Date, Sunday, May 14
Proceeds will go to the committee for the Preservation of Soulanges School.
Watch for signs. 19-1p

Entertainment

CHEZ PAUL HOTEL
Dalhousie, Que.
ROCK 'N ROLL
Dance
EVERY FRIDAY NIGHT
Music by
"Jake at Work"
Everyone Welcome 27-tf

KING EDWARD HOTEL
Apple Hill, Ont.
Sat., May 13, 9 to 1
and Sun., May 14, 4 to 11
RAMBLING ROSE
Sunday Special
Roast Beef — $5
Happy Mother's Day

Articles for Sale

2 fridges; 80 cedar posts, 8' in length; antique scale; rabbit cages. Tel. 525-4129. 19-1p

ALUMINUM white truck cap for 8-ft. half-ton pickup with opening windows, price $150. Tel. 347-2928. 19-1p

7-drawer oak veneer desk, 60"x36", completely reconditioned. Call 525-1666 business hours or 525-2008 evenings. 19-tf

COLOR TV 26" with remote control, $500. Tel. 525-5201. 19-1p

Articles for Sale

LUMBER, assorted lengths, also firewood. Tel. 527-3167. 18-2p

VIKING portable dishwasher, very good condition, $200. Tel. 347-2342. 18-2p

SUPER Pre-Inventory Clearance, Everything must be sold. Aspenite 1/4" — $3.99, 7/16" — $4.79, 5/8" — $7.49; Plywood 5/8" — $13.95; Insulating wood R-12/15 — $18.95, R-20/14 — $17.50; Lumber, 2"x5"x8' — $1.05; 2"x8" — 33¢ per foot, 2"x10" — 43¢ ft., Black Joe and industrial Tentest 5/8" — $5.97, Melolite — $8.95. Come and see our construction material, Materiaux Lachute 1-(514) 562-8501. 18-2c

PIONEER P38 chainsaw, some used tin, and wooden sliding door, 11x8. Tel. 525-3706. 18-5c

RUBBER boots, brand-new Grebs in most sizes including children's at $12. Sale on youths army work clothing and steel-toe boots, ideal for farm work. Glengarry Army Surplus, Tel. 525-3864. 18-2c

APARTMENT size washer and dryer, 24" stove, hide-a-bed with chair, freezer, dressers and desk, 20" TV. Tel. 525-2816. 18-2p

WHEELBARROW, 2 end tables, wooden table with 4 chairs and other items; Shamrock house trailer, sleeps 6, $3,500; also camping equipment. Tel. 527-5776. 18-2p

QUEEN size mattress used only 4 weeks; Hitachi small washing machine, semi-automatic, everything in good condition. Tel. 874-2645. 18-2p

SPEED Queen washer/spin dryer. Tel. 527-5225. 18-2p

2 refrigerated vegetable counters, 12' and 8', meat counter, 10', kitchen wood stove, old metal icebox, potato picker, skidoo 400 Lazer, straw chopper, 2 balers. Tel. 525-1171 after 6 p.m. 18-2p

MOTORCYCLE jacket, size 42, black in color, like new, worn twice, $80 ($240 new). Tel. 525-2639. 19-1p

FOR sale: boy's bicycle, Norco, 16" tires (suitable for ages 4-7) $30. Tel. 525-2639. 19-1p

PING-PONG table, $75; modern wooden kitchen cabinets, magnet closing, upper and lower, $350; walker/jogger machine, electronic, new adapter, $250. Tel. 1-674-2866. 19-1p

IN GLENGARRY
MASSIVE BARN LOGS OF SQUARED CEDAR
TO DISMANTLE FROM
ROOFLESS BARN
To discuss write to: D.A. Fales, 331 Clarke Ave, Apt. 7, Westmount, Que H3Z 2E7 19-1c

GAS TANKS
for
Cars and light Trucks
Reconditioned with
Warranty
Available now at
ASP
431 Main St., South
Alexandria
525-3620 40-tf

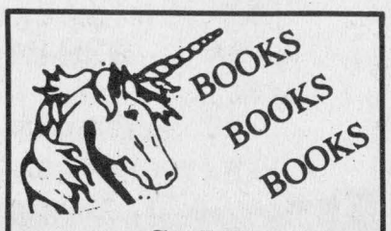

SALE
Books for Mother
Buy now for Father too
SALE ENDS SAT., MAY 20
Glengarry Book Store
45 Main St. S., Alexandria
525-1313 19-1c

HOUSE KITS

#201, 26x36, 2 bedrooms	$11,350
#202, 26x42, 3 bedrooms	$12,750
#203, 26x42, 3 bedrooms	$14,795
#204, 26x42, 3 bedrooms	$14,800
#205, 26x50, 3 bedrooms	$14,995
#206, 28x60, 2 bedrooms, garage	$20,200
#207, 30x60, 3 bedrooms, garage	$21,975
#208, 32x58, 5 bedrooms, 2 floors, garage	$35,900
#209, 24x30, garage kit 2 doors	$3,750
#210, 26x44, split, 2 bedrooms	$14,525
#211, 30x60, 2 bedrooms, garage	$18,995
#212, 32x46, 3 bedrooms, garage, 2 floors	$23,350

NOTE: 2x6 framing, 6" and 8" insulation, vinyl siding, gyproc, windows and doors, etc. For further information please call:
(514) 264-5533 or 5370
D.N. Racine Inc.
Athelstan, P.Q. J0S 1A0 7-tf



613-525-3040

DOORS - Pine, Cedar, Oak, Pine stair Railings - Posts, Spindles

PINE PANELLING - Wainscotting, board & Batten Bevel Siding

PINE MOULDINGS - Colonial Pattern, Rosettes and Baseboard Corner Mouldings

FLOORING - Pine, Oak, Maple and Birch

Cedar Panelling, Exterior Siding and Decking

Ken Alexander, R.R. 1, Alexandria, Ontario

Articles for Sale

PLYWOOD special at Casselman Plywood Home Hardware Building Centre: plywood 4x8' spruce; 3/8" $10.29; 1/2" $13.55; 5/8" $15.95; 5/8" tongue and groove $16.25; 3/4" $20.25; aspenite 5/8" tongue and groove $11.95; mahogany louvre bi-fold doors, 50% discount. Unbeatable prices on windows. Tel. 613-764-2876. 29-tf

LIQUIDATION Sale, 17 Ste. Catherine, St. Polycarpe, commercial and industrial, metal shelves, small island, cabinet, filing cabinet, desk, stacking chairs, locker, safe, counters and sinks (stainless). Tel. 265-3270. Open from 10 a.m. to 6 p.m., Saturday 9 a.m. to 4 p.m. 47-tf

HARDWOOD flooring, cabinet doors, glass blocks, kiln dried lumber, supplies. Source Wood Products, 111 William St., Cornwall, 932-5300. 47-tf

500 square feet of portable insulated freezer space for sale. Tel. 347-2288 or 347-3866. 15-tf

COMPTOIRE Populaire has for sale new and used antique dressers, china cabinets, furniture, baby necessities, bicycles, footwear, clothing, fabrics, curtains, nylon strip etc.; 100 St. James St., Alexandria, Ont. Tel. 525-3445. 16-8p

TWICE the fence; half the price. Gallagher Power Fencing. Tel. 525-2898. 16-8p

HANDMADE quilts for sale. Tel. 525-3728. 17-3p

HOUSE trailer, 16 1/2', sleeps 4, $1,000; 3-burner stove, fridge, sink, insulated, with propane tanks, good condition. Tel. 347-2591. 18-2p

AL'S Piano Shop! Displaying pianos at Brookdale Mall, May 11, 12, 13th. Beautiful honey-burled musician's piano, among others. We buy, sell, tune, etc. 932-1825. 18-2c

BOLENS 943-11 h.p. articulated lawn tractor with 42" front mower for sale, 3 years old, in excellent condition, $2,500 firm. Please phone 347-3507. 18-2p

FOR SALE
1—1975 International, 10 wheels, DUMP TRUCK, model Loadstar
1—1984 Bolens Iseki tractor, 29 h.p. diesel, model G292, 371 hours on engine, LIKE NEW
1—1971 Case backhoe, model 580 CK
1—Jawn light, 3 p.h. blade, 6-ft.
1—Woods mower, 3 p.h., 5-ft. cut, p.t.o., 3 blades.
Equipment Sold As Is
Call Diane at 525-2141
between 9 a.m. and 4:30 p.m.
Mon., Tues., Thurs., Fri. 19-2c

PURINA SPECIALS

20 kg DOG CHOW	22.00
20 kg FIELD & FARM	17.00
20 kg MAINSTAY	12.00
20 kg CRYSTAL WATER SOFTENING SALT	5.00

Your total Cost of Above Products
Closed Tuesdays
ATKINSON
FLOUR AND FEED
909 Second St. W.
Cornwall, Ont.
932-3445 16-4c

ARMY SURPLUS

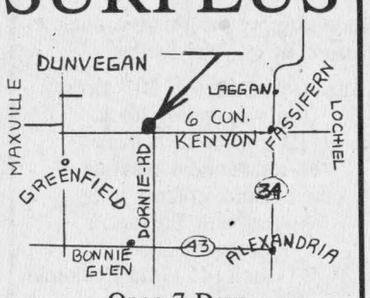

Open 7 Days
till
Sundown
525-3864 17-tf

FARM LUBRICANTS
Tractor Hydraulic
Trans. Fluid
4 litre 6.75 — 20 litre 31.00
Diesel Motor Oil
15W-40
20 litre 29.95 — 205 litre drum 260.00
#30 Hydraulic Diesel Oil
24.95 20 litres
Reg. Hydraulic Oil
24.25 20 litres
Lithium Grease
15.90 Case of 10 tubes
While Quantities Last
Custom Hydraulic hoses and fittings
ASP
431 Main St., South Alexandria
525-3620 17-tf

Articles for Sale

17' travel trailer, equipped with stove, fridge, toilet, shower; tent trailer, good condition,; 3 utility trailers, prices negotiable. Tel. 347-7783. 19-2p

PUMP organ, made in 1908 by W. Doherty, in excellent playing condition, $2,000. Tel. 931-2633 evenings. 19-1p

TILT trailer 4'x8'x4', 5/8 plywood finish all around; kitchen Genair, very good condition. Tel. 525-4008 after 5 p.m. 19-4p

MAPLE syrup time! You make the pancakes — we make the stoneware syrup jug at the Apple Hill Pottery — south and west of Apple Hill. Tel. 528-4329. 19-1c

KENMORE washer and dryer; Boston rocker; all in A-1 condition. Reasonable. Mrs. Coburn, Tel. 525-5048. 19-2p

MECHANIC-HANDYMAN special — Bolens 1050 garden tractor with 38-inch mower. Jim Humphries, 147 St. Paul St., Alexandria, 525-1154. 19-2p

PIANO for sale, in good condition. Tel. 525-5325. 19-3c

SHOWER doors, only 5 years old, like new. Tel. 525-1290. 19-1p

KITCHEN stove, asking $200. Tel. 525-2807 or 525-5097. 19-1c

TRS80 home computer with cassette storage, enlarged memory 48K, $300. Tel. 525-1668 after 5:30. 19-1p

1984 Sunb 26' camper trailer, sleeps 5, equipped with fridge and gas stove, bathroom with shower, electric hookup. Asking $5,750. Tel. 525-2840. 19-2c

MOVING sale — fridge, stove, washer, antique wood frame, odd chairs, etc.; 1980 Datsun 210 for parts, good tires, Johnson's Rd., Williamstown. Watch for signs, afternoons and evenings till Friday. 19-1p

TRAILER for sale, in good condition, $300. Tel. 525-1185. 19-1c

LADY'S tan suede jacket, size 7/8, perfect condition, asking $60. Call 347-2072 after 6. 19-1p

SWIMMING pool filter for sale. Please call after 5 p.m., 347-7530. 19-2p

FRENCH Provincial bedroom set, (canopy bed), for sale, 7-piece, very good condition. Tel. 525-1101. 19-1p

Vehicles for Sale

1972 GMC pickup, long box, good condition, sold as is $500; Dadson trailer $300. Tel. 527-5224. 18-2p

1987 Mustang Cobra GT, 5.0 L, 5-speed, loaded with sunroof, except A/C, 28,000 km, $16,500 or b.o. Tel. 874-2631. 18-2p

1980 Rabbit diesel for sale, as is. Tel. 527-2093. 18-2p

1978 Hondamatic — perfect bike for beginners, no clutch, only 2-spd., new sprockets and chain, new rear tire, front disc brake, very good condition, Dalkeith, Tel. 874-2242. 18-3p

'84 Honda XR, in very good condition, asking $600. Tel. 525-4074. 18-2p

CARRIERE SALES
(Fern Carriere, prop.)
358 Main N., Alexandria
(At The Tracks)
525-5213 or 525-2727
CAR LOT SPRING CLEAN-UP
'85 Camaro Z-28, T-top, well equipped
'83 Celebrity, 4-dr., air, auto., PS & PB, good clean car
'82 Malibu Classic, 4-dr., PS & PB, clean
TRUCK SPECIALS
'83 GMC 1/2 ton full size diesel, standard, PS & PB, ready to work
'83 GMC S-15, V-6, 5-spd., PS & PB, clean truck
'78 Chev 1/2 ton, auto., PS & PB, make an offer.
Many more vehicles at low prices
BUYING, SELLING, TRADING DAILY
Mon. - Wed. 9—6
Thurs. - Fri. 9—8
Saturday 9—2

Vehicles for Sale

1985 Nissan king-cab pickup, 5-speed, Sony stereo cassette, power steering, no rust, 80,000 km, $5,500 certified, excellent condition. Tel. 346-2323. 19-3p

GMC truck 1981, 3/4-ton automatic, power steering, power brakes, $2,000. Tel. 874-2659.

TROTTIER
SALE CENTRE
USED VEHICLES
CARS & LIGHT TRUCKS
WARRANTY AVAILABLE
1986 Olds Cierra Brougham, ful ly loaded
1986 Dodge Aries Stationwagon
1986 Ford Escort GT, 2-dr., man., very sporty
1986 Micra, 2-dr., 5-spd. man., very clean
1985 Nissan Maxima, 4-dr., 5-spd. man., PS & PB, fully loaded, extra clean
1985 Pontiac SOLD 4-dr., auto., PS & PB, air, cruise AM/FM
1985 Chev Caprice 4-dr., auto., PS&PB, AM/FM, air.
1980 Buick SOLD 2-dr., auto., PS & PB, well equipped, air conditioning
TRUCKS
1984 Datsun King Cab, auto.
1983 Chev full size 1/2-ton pick-up, auto., PS & PB
1982 Toyota diesel, 5-spd., clean truck
SOLD Chev P'up & Auto., PS
525-1925
Hwy. 34, South Alexandria

JACK SAYS
"THE '88s GOTTA GO"

'88 ESCORT SP-1	$8,995
'88 TEMPO SP-2	$9,995
'88 MUSTANG SP-3	$9,995
'88 TAURUS SP-4	$11,995
'88 T-BIRD SP-5	$13,995
'88 CROWN VIC SP-6	$15,995
'88 CROWN VIC LX SP-7	$21,995
'88 LINCOLN Town Car SP-8	$25,995
'88 LINCOLN Town Car Signature Series SP-9	$35,995
'88 LINCOLN CONTINENTAL Signature Series SP-10	$39,995

Call for Options on Your New Car
PRICES FIRM!
USED TRUCK SALE
4x4's, 4x2's
Ranger, 1/2 ton, 3/4 ton,
They Must Go!
PETRIC FORD
Vernon, Ont.
821-1252 19-1c

Roy's GARAGE (Green Valley) LTD.
PONTIAC BUICK *Cadillac* GMC Trucks
GREEN VALLEY, ONT. 525-2300
(Cornwall Area) 347-7312
OVER 40
Pre-Owned Cars and Light Trucks
MUST CLEAR
1980 to 1988 Models
NO REASONABLE OFFER REFUSED
Come In And Make A Deal

Vehicles for Sale

1979 Oldsmobile Cutlass Supreme, good condition. Tel. 525-2904. 18-2p

1981 Yamaha Maxima, 20,000 km, $900; after 6, Tel. 874-2949. 18-2p

1981 Mercury, 6-cyl., 4-door, in good condition, $500. Tel. 525-1622. 19-2p

1984 Skyhawk, 2-tone, fully loaded, 60,000 miles, 1.8 litre turbo fuel injected. Tel. 525-4237 after 6 p.m. 19-2p

'87 Ford Ranger, 4-cyl., 5-speed o.d., 45,500 km, beige with stripes, St. Isidore, Tel. 524-3154 after 6 p.m. 19-2p

1979 Yamaha 650 special with safety, $850; also Vega and Honda Civic parts. Tel. 525-4501. 19-2p

1979 Delta 88 Olds, fully loaded, well maintained, reasonably priced with safety. Call after 6 p.m., 347-3828. 19-2p

1979 and 1980 desiel Rabbit, asking $400. Tel. 525-3755. 19-1p

1984 Honda V30 500 cc only 3,700 km, excellent condition, asking $1,850 or b.o. Tel. 527-5242. 19-1p

CHRYSLER Cordoba 1980, very good condition, original paint — red, 318 V-8. Tel. 525-3094. 19-2p

CHEV-OLDS TITLEY ALEXANDRIA, ONT.

GREAT SAVINGS
1988 Cavalier Z-24, 2-dr., air, auto., loaded
1988 Celebrity, 4-dr., air, auto., PS & PB, AM/FM stereo (2 to choose from)
1988 Cavalier, 4-dr., auto., air, PS & PB, AM/FM
1988 Cavalier Z-24, 2-dr., 5-speed man., SOLD white, only 20,000 km
1988 Olds Trofeo, 2-dr., power sunroof, loaded, air
1988 Sprint, 4-dr., auto.
1988 Mustang SOLD PB, AM/FM stereo, low miles
1988 Caprice 'LS' Brougham, 4-dr., fully loaded
1988 Tempest, 4-dr., auto., air, PS&PB, AM/FM
1988 Cavalier, 4-dr., auto., air, PS&PB, SOLD M
1988 Cavalier Z-24, loaded, auto.
1988 Olds Delta 88 Brougham, 4-dr., loaded
1987 Olds Cutlass Supreme Brougham, 4-dr., loaded, air
1987 Caprice Brougham, 4-dr., V-8, auto., PS & PB, air, well equipped
1987 Olds Cierra, 4-dr., auto., PS & PB
1987 Volvo 7 SOLD auto., fully loaded
1987 Sprint, 4-dr., auto.
1986 Olds Cierra, 4-dr., 2-tone, auto., PS & PB, Only 30,000 km
1986 Cavalier, SOLD auto., PS & PB
1986 Corvette, auto., only 30,000 km. loaded
1986 Olds Cutlass Supreme, 4-dr., auto., loaded
1986 Acadian SOLD
1986 Olds Calais, 4-dr., auto., PS&PB, air
1986 Tempo, 4-dr., auto., PS&PB, air
1986 Bonneville, 4-dr., V-8, fully loaded, air, 2-tone paint, clean car
1985 Olds Cutlass Supreme Brougham, 2-dr., V-8 auto., PS & PB, well equipped
1985 Chrysler Fifth Ave., 4-dr., loaded
1985 Olds Cierra, 4-dr., V-6, auto., PS & PB SOLD
1985 Omni, 4-dr.
1985 Buick Estate stationwagon, loaded, auto, PS & PB
1985 Skylark, 4-dr., V-6, auto., PS&PB
1985 Plymouth Tourismo, 2-dr., black, sporty, clean
1984 Pontiac Parisienne, 4-dr., 2-tone paint, auto., PS&PB
1984 Bonneville, 4-dr., auto., PS&PB
1984 Chev Celebrity stationwagon, auto, PS&PB, AM/FM, clean
1983 Chrysler Fifth Ave., 4-dr., loaded, moon roof
1983 Acadian SOLD
1983 Citation, 2-dr.
1982 Horizon, 4-dr.
1981 Pontiac Parisienne, 2-dr., auto., PS & PB, V-8
1981 Pontiac Lemans, 2-dr., auto., PS & PB
1981 Dodge Colt, 2-dr., auto.
1980 T-Bird, auto., PS & PB
1980 Pontiac Grand Prix, 2-dr., auto. PS & PB, black
1980 Monte Carlo, auto., PS & PB
1979 Chev Belair, 4-dr., auto, PS & PB

TRUCKS
1989 Astrovan, 9-passenger, loaded SOLD
1988 Chev 1/2 ton pick-up, full size auto, PS & PB SOLD
1988 Jeep Wagoneer 4x4, loaded SOLD
1986 Chev van, full-size, customized, raised roof, etc., fully loaded
1986 Toyota, extended cab, manual
1986 Ford Ranger, auto., PS & PB with Fibrobec cap
1986 S-10 pick-up, standard
1985 Chev 1/2-ton pick-up, auto., PS & PB, with Fibrobec capper
1985 S-10 pick-up SOLD
1983 Chev 1/2-ton, auto., PS & PB
1980 Ford 1/2 ton pick-up
1979 GMC pickup 4×4, auto., PS & PB SOLD
OTHER VEHICLES TO CHOOSE FROM
WE BUY CARS AND TRUCKS FOR CASH
525-1480 or 347-2436

Vehicles for Sale

1983 Honda CX650 motorcycle, 6,700 kms, mint condition, $1,200. Call 9 a.m. to 5 p.m., 525-3692. 19-2p

FORD Escort stationwagon, 1982, $800, as is. Tel. 525-5201 after 5 p.m. 19-1p

A great buy for a second car or student! 1981 Grand Prix, 2-door, PB/PS, floor shift, automatic, 8-cyl., bucket seats, new all-weather radial tires. Best offer. Call 525-1629 anytime. 19-tfn/c

INVENTORY clearance, professionally rebuilt Chrysler, 360 engine for sale below wholesale cost. Tel. 527-2007 or 347-3950. 19-tf

1981 650 cc Honda custom, 4-cylinder, low mileage, saddle seat, back rest, windshield, crash bar, mint condition. Tel. 525-3294. 19-2p

DUNEBUGGY, made from a Volkswagen. Tel. 347-3314. 19-2p

1983 Chevrolet Celbrity 4-door automatic, new shock absorbers, alternator, brakes, carburetor, muffler, 116,000 km, excellent condition; 2 sets of tires, safety check included. Make an offer. Tel. 674-2926. 19-2p

1974 GMC Cube van, with walk-in box 8x12, roll-up door includes spare motor transmission and 7 tires, tinted windshield, asking $1,200 or best offer. Tel. 525-4759. 19-1p

SÉGUIN AUTO SALES
(Yvon Séguin, prop.)
Dalhousie Mills 347-3291
'83 Cutlass Supreme, 2-dr., auto. bucket seats, console, very clean
'83 Celebrity, PS & PB, 2-dr., auto
'79 1/2 ton GMC Sierra, SOLD one owner, like new
'86 Pick-up truck S-15 5-speed, 4 cyl., long box, very clean
Also buying trucks & cars
19-1c

Marine

9.9 Evinrude used, 100 hours; 10 h.p. Johnson, old; 25 h.p. Evinrude electric start, old; all 3 for $1,000. Tel. 525-1749. 19-2p

dan's place MARINA
BOATS MOTORS TRAILERS
WANTED FOR RESALE
Leave your unit with us. We will evaluate it at a fair market value and sell it for you on commission. If we do not sell your unit it costs you nothing. (We must see the unit here to evaluate it).
OUR SERVICE DEPT. & MARINA OPEN 7 DAYS A WEEK
Marina & Pigeon-Hole Berths Availaable
DEALER FOR CADOR-MAT. BOATS
Johnson
OUTBOARD MOTORS
EZ LOADER BOAT TRAILERS
SOUTH LANCASTER
347-2098
14-13c

Garden Centre

Gauthier's Greenhouse Garden Centre
Complete Garden Centre
MOTHER'S DAY PLANTS
RR #1, Curry Hill 347-2237
14-tf

PIERRE'S Landscaping and Garden Centre
FOR MOTHER'S DAY
Hanging Baskets or Roses Bushes
98 Peel St., Alexandria
525-3976
Open 7 days a week
19-1c

Farm Machinery

NEW Holland baler, mower, stooker, and small disc; also John Deere wagon. Tel. 525-4820. 18-2p

RIDING horse, beautiful 2-year-old filly, registered, half Arabian, 1/2 Percheron, excellent prospect for jumping or dressage. Please call 937-0201. 17-4c

FOR sale — Ford 9N tractor with loader, $2,300. Tel. 347-7298. 18-2p

SILVER Shield silo 19'x60' with Butler unloader, good condition; George White forage box and wagon, 10 ton; J.D. model 65 silage blower; N.H. 707 3-p.t.h. blower, good condition. Tel. St. Telesphore, Que., (514) 269-2880. 18-2p

NEW Holland 484 round baler, used 2 seasons, excellent condition; Hesston 1090 haybine; IH side rake. Tel. 932-2170 after 5 p.m. 18-6p

PONY trail harrows, fence posts, all sizes and used tin. Tel. 525-3706. 18-5c

HAY wagon with rack; John Deere manure spreader; John Deere tractor 1120 with cab and front-end loader. Tel. 527-5776. 18-2p

1080 MF tractor, 12 ft. disc, 4-furrow plow, Kneverlands, also 3000 Ford tractor. Tel. 933-3581. 18-2p

MF #33 15-run grain drill, excellent condition. G. Cameron, Tel. 525-2626. 18-2p

SLAB silo 55'x18 with Butler unloader; also Woods bulk tank, 450 gal. Tel. 874-2703. 19-2p

WIC 5 h.p. hay dryer with 90 ft. of tunnel, nearly new, George Corput. Tel. 347-2128. 19-2c

NEW Idea 140 bu. manure spreader, $400; MF 3-furrow plow, $300; also Ford auger feed, scour clean, pull type combine, $300. Tel. 346-5962 after 5 p.m. 19-1p

TRACTOR Ford 7700, low hrs., cab, rice tires, $16,000; Hawkbilt manure spreader, chain type, 6-ton capacity, $3,000; Ford 1966 dump with box 7x16, capacity 10 tons, grains; Poultry equipment: 4 Big Dutchman feeding units; 12'' manure auger; 4-wheel drive electric manure scraper; silo, Reid, 8 tons; 3 ventilator Victoria feeding units. Richard Vaillancourt, 525-2546. 19-

Garden Centre

LANDSCAPING. We do design and planting, interlocking stones, also trees and shrubs for sale. John Filliol, Maxville. Tel. 527-5324. 17-6p

FASSIFERN GARDEN FARM
FERME ET JARDIN DE FASSIFERN
Lorraine Lefebvre
RR5 Alexandria
6th Concession, Kenyon
(613) 525-5325
Fleurs Annuelles
Annual Flowers
Fleurs Vivaces
Perennial Flowers
Plantes de Légumes
Vegetables Plants
17-3c

JEAUROND GARDENS
Hanging Baskets, Geraniums, Begonias, Impatiens and Bedding Plants for
MOTHER'S DAY
Evariste Jeaurond
Glen Robertson Rd.,
525-3385
19-1c

MARLIN GARDEN CENTRE
OPEN
Weekdays, 8 a.m. to 8:30 p.m.
Sat. & Sun., 8 a.m. to 5 p.m.
MARLIN ORCHARDS & GARDEN CENTRE
Hwy #2, 2 km west of Summerstown Rd.
931-1213
19-tf

QUALITY BEDDING FLOWERS
& Vegetable Transplants
NOW AVAILABLE
Open 7 days a week
9 a.m. — 7 p.m.
Gerbig's
FARM MARKET
4 miles east of Lancaster on old Hwy #2
Tel: 347-2707
19-1c

GREEN VALLEY GARDEN CENTER
CLOSING-DOWN SALE
Perennials: Reg. 3.50 Sale 2.50
Supplies: 35% off regular
Open every day until 5 p.m.
8th of Charlottenburgh
525-3184
19-1c

CARRIERE SALES
(Fern Carriere, prop.)
358 Main N., Alexandria
(At The Tracks)
525-5213 or 525-2727
Super Low Prices
TRACTORS
1—Ford 4000 diesel, 52 h.p. only 2,800 hrs.
1—Ford 3000 diesel, 40 h.p., one owner
1—IH 414 diesel, power steering
1—Oliver 550 (37 h.p., gas), loader
EQUIPMENT
1—MF seed drill
2—sets chain harrows
1—IH disc, 10 ft., hydraulic Plows, discs available
Good Selection of used equipment
BUYING, SELLING, TRADING DAILY

GARRY SMITH Sales & Service (Maxville) Ltd — JOHN DEERE
USED FARM MACHINERY
2-JD 1209 mower conditioners
1-NH 479 haybine
1-AC 11' disc
1-JD 11' KBA disc
1-IH 8' C44 disc
1-IH 3 pth hay mower
USED TRACTORS
1-JD 2130 tractor w/cab
1-JD 1830 tractor w/loader
1-JD 1120 tractor
1-MF 65 tractor
1-JD 2150
1-JD 2350
GOOD Selection of Used Lawn Tractors and Riding Mowers
NEW EQUIPMENT SPECIALS
Ureten Rock Forks
74'' - $1,300
53'' - $1,100
JD A.M.T. 600 $3,599
Hardi 25-gal. Sprayers w/boom and hand gun $679
72'' Flail Mowers $2,100
Deere Season Is Now On
Terrific Deals On All Lawn & Garden Equipment
GARRY SMITH Sales & Service (Maxville) Ltd.
Maxville, Ont. 527-2152
19-1c

MAXVILLE Farm Machinery Ltd.
Mon. to Fri. 7:30 a.m. to 6 p.m.
Saturday 7:30 a.m. to 12 noon
Ford FORD NEW HOLLAND
SALES SERVICE PARTS
Interest Free Until Sept. 1/89 on Ford Tractors and New Holland Equipment
Low Finance Rate on New or Used Equipment
1—Ford 8600 tractor w/cab
1—Universal 1000 tractor w/cab
1—David Brown 1200
1—David Brown 990
1—IH 300 gas
1—NH 352 grinder/mixer
1—IH 1150 grinder mixer
1—NH 488 haybine (excellent)
1—NH 489 hayb SOLD (excellent)
1—JD 1209 haybine
1—H&S forage box
1—NH 27 forage blower
1—Ghel 99 forage blower
2—Dion elephant forage blowers
1—Kewanee 13 1/2 ft. disc
1—IH C44 - drag disc
1—JD 35 harvester - 2 heads
1—NH 782 harvester
1—NH 717-S harvester elec. cont.
1—NH 707 - 3 pt. harvest. 2 heads
1—NH 770 harvester
1—JD 40 manure spreader
1—NH 518 manure spreader
1—NH 327 manure spreader
2—IH 56 4-row planters
1—Kverneland 6-fur. SM plow
1—AC 2000 4-furrow SM plow
1—IH 720 - 4-furrow SM plow
1—IH 700 - 4-furrow SM plow
1—Kverneland SOLD plow 3 pt. plow
1—Massey 3 SOLD rake
1—JD 894 rake
1—Allied auto stooker orbit dev.
1—Allied auto stooker ground dev.
1—Zero grazer 20 ft.
1—NH 310 baler w/thrower
1—NH 273 baler
1—Ford 530 baler
1—20 ft. thrower wagon
1—Easy-on disc plow, 10 1/2 ft.
Highland Road, Maxville
527-2834

Pets for sale

FRIENDS: Will be at the Brookdale Mall Saturday, May 20/89. Come sign our petition asking the government to ban the sale of dogs and cats in pet stores. 19-2p

KITTENS to give away to a good home. Tel. 525-4864. 19-1c

KITTENS to give away, all colors; 2 female barn cats, grey, black and white. Tel. 525-2746. 19-1p

WANT A FRIEND?
Buy your favorite Purebred Puppy from The Reputable People at
THE PET FARM
938-7970
We also have a super selection of Marine and Tropical Fish, Birds, Small Animals...
Visit us at
7 South Branch Rd., Cornwall
Open 7 days
Visa & Master Card Accepted
15-tf

Farm Machinery

D80-06 Deutz tractor with cab; White 256 disc; also baled hay. Apply to Oran Montgomery, Avonmore, Ont. Tel. 346-5508. 19-2p

NH haybine model 489, cut only 30 acres of hay, asking $10,000. Call Alfred, 679-4854 after 5 p.m. 19-2p

USED chain harrows, 12' wide; Robert and Roderick Villeneuve, Tel. 527-5264 or 527-2046. 19-2p

INT. manure spreader, 175 bushels; horse equipment and some harness; also ponies. Tel. 525-4129. 19-1p

MASSEY Harris seeder, on steel, 13 drills, in working order. Tel. 525-3578. 19-1p

CORN planter, Allis Chalmers, 4-row; MF #10 lawn tractor, as is. Tel. 347-3314. 19-2p

TRIPLE K grubber, 9' wide; 13' run McCormick Deering seeder on steel. Tel. George Mooney, 613-578-2099. 19-

TROTTIER FARM EQUIPMENT LTD.
Ford FORD NEW HOLLAND
Hwy. 43, Alexandria
Tel. 525-3120
FORD & NEW HOLLAND
Authorized Sales & Service
SPECIAL OFFER
0% Financing available
See us for details
See Our Full Line of Lawn and Garden TRACTORS AND IMPLEMENTS
USED TRACTORS
1—IH 634
1—Ford 3000
1—Ford 5000 with loader
1—Ford 7600 with cab
1—David Brown 1200
1—Ford 3910 (1,000 hrs.)
1—Ford SOLD hrs.)
1—JD 1630 SOLD loader
1—Ford 3000 SOLD
1—Ford 7710 SOLD cab (very clean)
1—Ford 5000 with cab
Good Supply of Loader buckets custom fit to your loader.
8, 10 and 12 (on 20'' tires) ton wagons in stock
10 ton on 12.5 tires
12 ton tandem wagons
Zero grazers
Augers and Elevators
Choice of Discs
10', 12' and 14' Land Packers
18 1/2 ft. Kongskilde Trailer Cultivator
1—Rock rake
1—NH 352 grinder/mixer
1—NH 355 grinder/mixer
1—IH #80 combine
1—NH baler 273, excellent
1—Hesston PT-10 mower/cond.
1—MF mower/cond
1—NH 479 mower/cond.
WOODSPLITTERS
3 pth, hydraulic
HAY RACKS
NEW, JUST BUILT
HAY BASKETS JUST IN
GOOD SUPPLY OF GENUINE FORD PARTS OIL, FILTERS AND BATTERIES FOR SPRING WORK
NH PARTS IN STOCK
NEW HOLLAND EQUIPMENT
Good selection of New Holland Equipment Just Arrived
Good selection of New and Used Manure Spreaders
1—NI 382 solid plus spreader
1—Ford 360 bu. spreader in good shape
BUSINESS HOURS
8 a.m. to 5:30 p.m.
Sat. 8 a.m. to 12 noon

Personal

THANKS to the Sacred Heart of Jesus for favor received. L.V. 19-1p

THANKS to the Sacred Heart, the Blessed Virgin, St. Jude, St. Theresa, St. Anne and St. Gerard for favors received. R.S. 19-1p

Farm Machinery

NEW TRACTORS *by Ford*
1—Ford 1220
1—Ford 1320
1—Ford 1920
1—Ford 4610
2—Fords 5610
1—Ford 6610
1—Ford 7710
1—Ford 276 Versatile
Arriving Soon
1—Ford 876, 280 hp, 4×4
USED MACHINERY
1—Ford 3000 (diesel)
1—JD 1630 SOLD loader and cab
1—Ford 7710, low hours
1—NH 679 spreader
2—NI spreaders
1—NH 479 haybine
1—NH 469 haybine
2—NH 273 balers
2—NH 310 balers
1—JD 24T baler
1—JD 24T baler with thrower
1—NH 38 chopper
1—IH 555 forage harvester
1—NI cornsheller & snapper
1—MF 410 combine with 3 heads diesel, cab
1—MF #35 combine
1—Kverneland 3×14 plow
1—Overun 3×16 plow
1—JD 40 manure spreader
1—NH #8 forage box
1—NH 488 haybine
1—NI SOLD spreader
GRUBBERS
See Our New Line
Ford FORD NEW HOLLAND
FERNAND CAMPEAU et Fils Inc.
Open: Mon. - Fri. to 5:30 p.m.
Saturdays 8 to 4 p.m.
Dalhousie Station
347-7511

Real Estate

LOTS for sale. Ready to build, country lots (wooded and open) in Martintown and Apple Hill area. Priced from $10,000 to $20,000. Tel. 938-3594. 16-6p

GLEN Robertson area, 50 acres land for sale, 45 acres clear, some mature bush. Tel. 874-2659. 19-2p

SALE OF LAND
BY PUBLIC TENDER
Municipal Tax Sales Act, 1984
The Corporation of the Township of Lancaster

Take notice that tenders are invited for the purchase of the land(s) described below and will be received until 3:00 p.m. local time on May 17th, 1989 at North Lancaster, Ontario K0C 1Z0.

The tenders will then be opened in public on the same day at 3:30 p.m. in the township hall.

DESCRIPTION OF LAND(S)
part of Lot 7, Conc. 9 in the Township of Lancaster, County of Glengarry and containing approximately 4.37 acres. Minimum tender amount $4,147.35.

N.B. It is to be noted that this property has no road frontage, public or otherwise, and that the municipality cannot guarantee access. This property is located approximately 950 feet away from the nearest public road.

Tenders must be submitted in the prescribed form and must be accompanied by a deposit in the form of a money order or of a bank draft of cheque certified by a bank, trust company or Province of Ontario Savings Office payable to the municipality (or board) and representing at least 20 per cent of the tender amount.

The municipality makes no representation regarding the title to or any other matters relating to the land to be sold. Responsibility for ascertaining these matters rests with the potential purchasers.

This sale is governed by the *Municipal Tax Sales Act, 1984,* being chapter 48 of the Statutes of Ontario 1984 and the *Municipal Tax Sales Rules* made under that Act. The successful purchaser will be required to pay the amount tendered plus accumulated taxes and the relevant land transfer tax.

For further information regarding this sale and a copy of the prescribed form of tender contact:
M. J. Samson, Clerk-Tres.
The Corp. of the Township of Lancaster
North Lancaster, Ontario K0C 1Z0
(613) 347-2476
16-4c

CLASSIFIEDS GET RESULTS!

Real Estate

RE/MAX®
cornwall realty inc.
TIME SQUARE
108-2nd St. West
938-8100
"Show a sign of success"
OPEN HOUSES
SATURDAY — MAY 13
1:00 to 3:00 pm

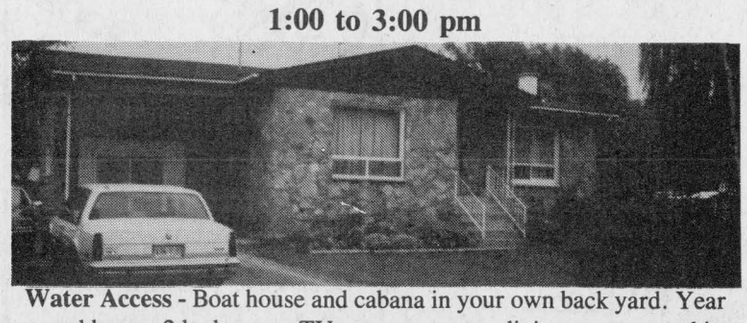

Water Access - Boat house and cabana in your own back yard. Year round home, 2 bedrooms, TV room, separate dining room, new kitchen cupboards, very clean. Price reduced to $79,900. Gunn Creek, Curry Hill. Your Hostess: Marjet Rogers

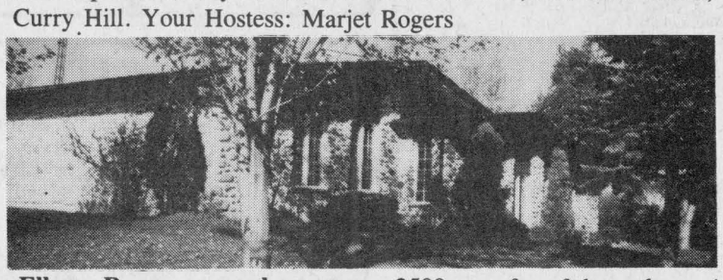

Elbow Room everywhere, over 2500 sq. ft. of bungalow, 4 bedrooms, 3 baths, walk in cedar closet, fieldstone fireplace in living room, 1 1/2 acres. Priced reduced to $169,000. North service road of 401, east of Curry Hill. Your Host: John Rogers

One of the most prestigious houses in the area - 4 bedrooms, 3 baths, double car garage, beautiful grounds situated on the Raisin River. Priced to sell at $209,000.

Lancaster Village: Family home in quiet residential area, 4 bedrooms, 2 baths, separate dining room, finished basement with rec room, play room and office. Priced at only $119,000. **MAKE AN OFFER QUICK.**

Village home, 2 apartments, live in one and have income from the second pay the mortgage. It can be yours for only $85,000.

BEAT THE MORTGAGE RATES - 10 1/2 financing: Two new homes in Bainsville, one three bedroom and one four bedroom. Each has an attached garage, fireplace in living room, 1/2 acre lot. Priced at $129,000 each. MAKE AN OFFER.

COUNTRY CHARM, very attractive 2 storey, 3 bedroom, main floor family room in Bainsville. Large lot with many mature trees. Asking $115,000.



John Rogers
Sales Representative
Res. 347-3516



Marjet Rogers
Associate Broker
Res. 347-3516

LANCASTER HEIGHTS

COUNTRY LOTS FOR SALE
Large Lots, Many Trees, Scenic View
Priced from $13,000 to $15,000
75% of PHASE 1 is now sold
PHASE 2 is in the planning stage
Watch this ad for more information
Information call Mike Samson, Sales Manager
Office (613) 347-2476
Evenings and Weekends (613) 525-2857 17-3c

RE/MAX
REMAX CARILLON REALTY
137 Main St., South
ALEXANDRIA
525-4144

"SHOW A SIGN OF SUCCESS"

TOWN OF ALEXANDRIA

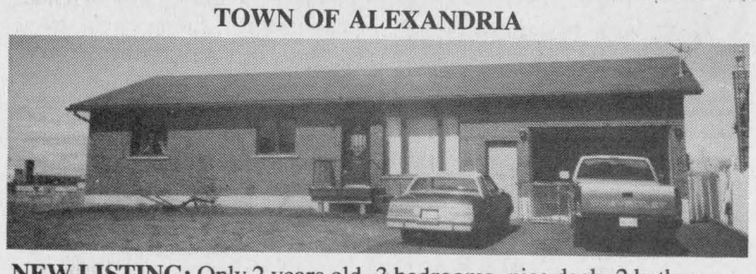

NEW LISTING: Only 2 years old, 3 bedrooms, nice deck, 2 bathrooms, whirlpool, prestigieous location. $129,000. M.L.S.



NEW LISTING: "BRAND NEW!" 3 bedrooms, living room, dining room, kitchen, garage, finished rec room. Close to shopping. $125,000. M.L.S.



NEW LISTING: "WHITE SIDING WITH SNAPPY SHUTTERED TRIM", this beginner home has 3 bedrooms, large garage, on spacious well treed lot just east of Brown House corner. Asking only $58,500. M.L.S.



"BE AN ENTREPRENEUR!" This country store is in prime location for any type of business and includes 5-bedroom living area. Asking only $88,000. M.L.S.

"OUTSTANDING BUY!" Raised bungalow on an acre close to Alexandria. Large living area for a family plus 2 separate income apartments. All in **MINT** condition. $128,500. M.L.S.

NEW LISTING: BUILDING LOT 50' x 150' in south end of Alexandria, close to major stores. $25,900. M.L.S.

Margaret Mosher 525-2453 — *Cathy Claude* 525-3047 — *Jean-Paul Claude* 525-3047

R. Vaillancourt

REAL ESTATE - IMMEUBLES
TEL. 613-525-3419 • ALEXANDRIA, ONT

R. Jeaurond 525-3202
E. Vaillancourt 525-3641

R. Vaillancourt 525-3419
Doug Baxter 525-1939



JUST LISTED Alexandria town, south location, 3-bedroom spacious brick bungalow with full basement ready to finish, closed-in carport, double paved driveway. All situated on large full landscaped lot with ample gardening area. M.L.S. **OPEN TO OFFERS.** Located close to IGA and other stores.

ALEXANDRIA town, 3-bedroom brick bungalow, garage **SOLD** lot and much more. PRICED TO SELL. M.L.S.



GREEN VALLEY village, quite spacious (1600 sq. ft.) brick bungalow, 3-4 bedroom, 2½ baths, formal dining room, living room with fireplace, family room with fireplace, laundry room and much more including double car garage, paved driveway, 2 lots and detached 16' x 40' garage. **PRICED TO SELL.** M.L.S. PRICED WELL BELOW REPRODUCTION COST.



IMMEDIATE POSSESSION for this new 3-bedroom maintenance free exterior bungalow with country size kitchen and dining area, 4 pce bath with washer and dryer space, extra spacious master bedroom, and custom built rear deck to your specifications. M.L.S. **TRY YOUR OFFER.**

ALEXANDRIA town, 3-bedroom mobile home with recently built addition. M.L.S. Located on leased land. **SOLD**



ST. RAPHAEL'S-FROG HOLLOW area, 5 mostly treed acres, extremely well landscaped lot, 13 yr. old 3-4 bedroom bungalow, 2 full baths, solid oak kitchen cupboards, dining room with cathedral ceiling, living room with fieldstone fireplace, family room, office, double car garage, fully finished basement with fireplace, large deck and much more. **Extremely well built home for the quality minded person.** M.L.S.

MORTGAGE MONEY AVAILABLE 12½%

JUST LISTED: Green Valley village - like new 3-bedroom bungalow with hardwood floors throughout, spacious bath with washer and dryer, living room with wood stove. **EARN EXTRA INCOME** from the 2-bedroom basement. CALL US FOR MORE INFORMATION. M.L.S.

LOOKING FOR A GETAWAY - Just a short distance from town (1½ miles) 47 rolling acres mostly treed, extremely well landscaped with different shrubs and trees, quaint 2 room cottage with some conveniences, garage and much more. M.L.S. **GIVE US A CALL TODAY.**

ROYAL LEPAGE

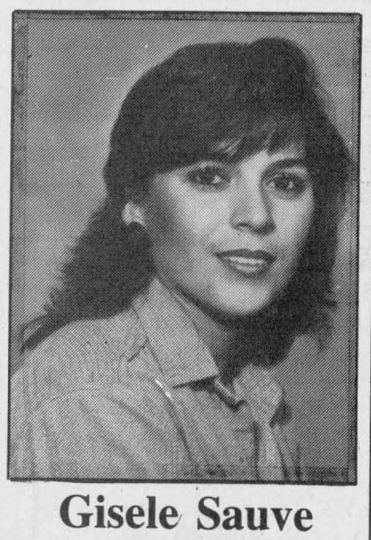

Gisele Sauve
525-5453

Royal LePage is pleased to announce the appointment of Gisele Sauve as a new sales representative, daughter of Dick and Doris Sauve. Gisele can be reached through the Royal LePage office, 9th road west, Green Valley 525-4163 or at her home in Alexandria 525-5453 or can be paged at 525-1105. 18-3c

NO LAWN TO CUT!
NO SNOW REMOVAL!

Ideal for elderly or young couple, 2-bedroom condominium on first floor, patio area, kitchen, a dining room and living room, open concept. Only 8 years old.
Asking $58,600
Call after 6:30 p.m. weekdays or anytime weekends.
764-3689 17-3c

SAUVÉ REAL ESTATE LTD
39 MAIN N
ALEXANDRIA

HOMES
HOBBY FARMS
& DAIRY FARMS
RECREATIONAL LAND
COTTAGES
VILLAGE HOMES
10 QUALIFIED SALES PEOPLE
525-2940

HORSE FARM, 5 miles from Alexandria, rolling acres, 100 acres special fenced-in pasture with well-maintained home in its original state of 1798, lake borders the north part of farm. 40-ACRE FARM north of Curry Hill exit, 4-bedroom home with good outbuildings, also north of Hwy. 401, Curry Hill, 7-bedroom home on 6.7 acres with barn.
1 MILE FROM QUEBEC BORDER, old Hwy. #2, brick bungalow, 3 bedrooms, with paved entrance and shallow canal to Lake St. Francis. Make us an offer.
MAINTENANCE FREE 3-bedroom bungalow, finished basement west of North Lancaster, large lot.
WEST OF ALEXANDRIA, Hwy. #43, 4 beautiful homes on acreage with good outbuildings, phone for appointment for viewing please.
I HAVE COUNTRY PROPERTY and farms at different prices. Germain Glaude, 525-1536.



Doug Arkinstall
527-5435

RECIPE FOR SUCCESS
Fast food enterprise on Mill Square with video machines. Good location, great potential. Buy it with a friend.

19 OAK ST.
LANCASTER VILLAGE
Beautifully restored 4-bedroom century home, 2,440 sq. ft., spacious living, dining and family room off the main foyer entrance. Features nice curved staircase and wide mouldings, $124,500.
NEEDED NOW: Maxville Village, homes and hobby farms. Call Doug Arkinstall, 525-2940 or 527-5435.

ALEXANDRIA AREA: Spotless Canadiana home on a large country lot, features 3 bedrooms, 1½ baths, pine cupboards and mouldings, full basement, $98,000.
REDUCED in ACREAGE and PRICE: ST. ANNE DE PRESCOTT: Century brick home 2,000 sq. ft. fully renovated inside in the original style. Good barn and shed on 30 acres on Rigaud River.
PENDLETON: Former dairy farm, 319 acres, 4-bedroom home, fully equipped barn, 3 silos, good line of machinery. This is a good prospect for either dairy or beef. $240,000.



Bill Werely
525-2052

BISHOP'S POINT
EAST OF
LANCASTER
Small 3-bedroom bungalow with right-of-way to Lake St. Francis. M.L.S.

CURRY HILL AREA
ON QUE. BORDER
New 2-bedroom home on 6.2 acres. Could have 4 bedrooms, built in 1988. Excl.
COUNTY ROAD 24, WEST OF DALKEITH, 100 acres, 1/2 arable land, 40 acres white spruce, 420' on paved road, all fenced, $49,800.
EXCELLENT HIGH BUILDING LOT, 2 acres, 1st of Kenyon, 212 ft. road frontage, $13,500. M.L.S.
CONC. 5, LANCASTER TWP.: 149 acres excellent cash crop land, 4½ acres road frontage, only $67,000. M.L.S.

CENTRALLY LOCATED, 1 hour to Ottawa, 45 min. Dorval Airport, 20 minutes east of Cornwall. 3.9 acres of excellent landscaped grounds, rock garden with fountain, brick barbeque, gazebo, southern exposure, 2,743 sq. ft., 4 bedr., 3 baths, massive fireplace, natural gas heating, 2 garages and much more. You must see this home to believe it and I would be proud to show this property. Call Ernie Sauer today for an appointment.



Ernst Sauer
525-2413

CONC. 2
LOCHIEL
Excellent 133 acres of land, mostly flat and arable, good ditches. Call me today for information.

LANCASTER TWP.
Near Quebec border. Cash crop farm, 500 acres mostly tile drained. Excellent home and good outbuildings. Call today for more information. Ernie Sauer, 525-2413.
MARTINTOWN AREA: Super dairy farm, approx. 350 acres, all equipped, excellent cows, large quota, this should be your farm.
SUMMERSTOWN AREA: The excellent family dairy farm, 190 acres, cows, quota, machinery, good income from milk and a very nice house. Call today.
BAINSVILLE AREA: Large home with great possibilities on approx. 3.75 acres, big older barn and recently built machine shed, excellent commuting to Montreal and Cornwall. Call Ernie Sauer.
FOR INFORMATION on all of the above and many more properties, dairy, poultry, beef, cash crop or hobby farms, call Ernie any time of day or night at 613-525-2413 or 525-2940 and don't forget to ask for me by name.



Maurice Sauvé,
Real Estate Broker
Res. 931-2953
Bus. 525-2940

ENJOY
COUNTRY LIVING
Hobby farm for your family, a few miles from Alexandria, home is modernized, fireplace, good outbuildings.

SOUTH LANCASTER
Raised bungalow, very attractive, finished basement, above-ground pool.
WATERFRONT LAND, recreational, St. Lawrence River.
SOUTH LANCASTER: 2 lots to build on, has drilled well and septic systems installed.
SHOWCASE FARM: 79 acres on Hwy. 34, bush, good home and barn.
RAISIN RIVER HOME: Magnificent lot, setting and landscaping, very navigable by big boat to Lake St. Francis, beautiful home.
ON KING'S ROAD: Near Martintown, perfect hobby farm, early century brick home, horse barn, Raisin River at back.
COUNTRY GAS BAR, STORE AND RESTAURANT: Work and profit for the whole family, a real going concern, located on Hwy. 2 near Charlottenburgh Park. Has an owner's residence.
LAKEVIEW LOT: Big 3 acres facing little park at Amandale Bay. Unobstructed view of Lake St. Francis.
SUPRISES, SURPRISES: I've got some terrific new listings which will probably interest you. Call and tell me what you want. If I don't have, I'll find it.
OFFICE SPACE AVAILABLE at 45 Main St. N., beside our office, all modernized, 2 rooms left.

SAUVÉ REAL ESTATE LTD

All our listings are on multiple listing service (MLS)

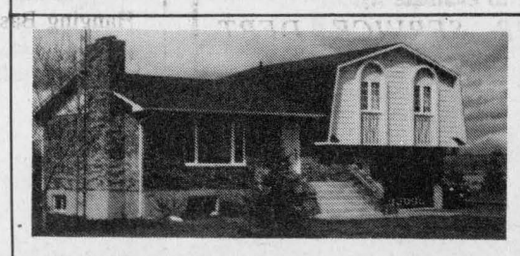



Liette Ricard
347-2793

LANCASTER TWP.
New on the market!
Tip top shape!
Brick split level, very attractive kitchen, oak cupboards, Jenn-Air, built-in oven, 3 bedrooms, garage and also detached workshop, above-ground pool on a well landscaped lot. Must be seen!
LANCASTER TWP: CANADIANA STYLE HOME: $189,000, executive living in 2,800 sq. ft., double garage, 56 acres, pine plantation, clear land, Beaudette River runs behind property.
KENYON TWP.: Have a gracious cedar setting! $135,000. Prestigious 3-bedroom bungalow, formal dining room, living room 31x13⁶ with fireplace, double garage and much more.
ALEXANDRIA, in town, perfect retirement home, close to churches, stores and banks, recreation centres, 2 bedrooms. Only $39,900.
ALEXANDRIA, IN TOWN, $61,900, on a superb lot 150x58. Affordable bungalow with carport, 3 bedrooms, elec. heating. Try your offer!
MARTINTOWN AREA, HOBBY FARM, 25 ACRES, 2-storey home, 4 bedrooms, 200 amps, barn, priced to sell at $59,000.
SOUTH LANCASTER "WATERFRONT": Million dollar view on Lake St. Francis, $175,000.
ALEXANDRIA: Prime location! Start your own business, 2 vacant stores and one 3-bedroom apt. upstairs vacant. Asking $79,000.
ATTENTION INVESTORS! Land, $89,900., 1 km east of Alexandria, 147 acres. Property is fronting on 2 roads.

50th WEDDING ANNIVERSARY
in honor of
ADELARD & ROSABELLE SAUVE
on
SUNDAY, MAY 21
at 9 p.m.
Bonnie Glen
Music: Pentagon Orchestra (Tardif Family)
Lunch Served
Please consider this as your special invitation and we will be happy to have you come and celebrate with us.

Real Estate

Reduced for quick sale. South Branch Road — Williamstown, Ont. — 8-room modern bungalow, double garage, circular drive, lot 150'x297', mature trees, wall to wall carpeting, 3 bedrooms, two bathrooms, living room, dining room, large panelled recreational room with bar and den or office in basement, one hour to Dorval. Price $109,000. Country setting: Green Valley, Ontario — Modern bungalow on 3½ acres, stream running alongside property, solarium with woodstove, living room, dining room, 3 bedrooms, large bright basement, mature trees, 55 minutes to Dorval. Price $115,000. Call S. Lancaster — 347-2084 office, 933-3315 sales representative; E. Spiller — 931-1723 — office — 933-3316, Lyle McLaren Real Estate - Broker. 19-1p

HOUSE FOR SALE BY OWNER



117 Harrison St., Alexandria

newly renovated, 3-bedroom bungalow, finished basement, garage and carport. For more information
Tel.: 525-2053, after 6 p.m.
$85,000
No agents please!
19-1p

Business Opportunities

LOCAL BUSINESS OPPORTUNITY

We are looking for someone interested in

- pursuit of a quality retail business
- working with people in the agricultural community
- building something for their future
- being their own boss where results are a direct result of their work
- a career change giving new direction to their life
- helping to strengthen the local agricultural community

If you are this type of individual, we are interested in talking to you about a legitimate business opportunity. We are looking for an individual or individuals interested in owning and managing a retail business. This business will service and sell to both the urban and rural communities.
Experience and financial backing are valuable but not critical for the right person. Our organization takes a tremendous amount of pride in training people in business management and products and services. We offer close working relationships with experts in several areas to help ensure financial success.
If you are interested in seeing what we have to offer, please contact, in writing,

PAUL NORRIS
102 - 8 Pearl Street
Smith's Falls, Ontario
K7A 5B5
19-1p

Business Opportunities

Real Estate

Real Estate

For Sale To Let

FOR rent in Apple Hill village, 2-bedroom brick bungalow on large lot, electric heat, attached garage, suitable for working single or couple, non-smokers preferred, no pets allowed, $365 monthly plus utilities, available June 1st. Call 527-5633. 19-2p

For Sale, To Let

FOR rent: modern farmhouse and garage, completely furnished, 3 bedrooms, 4-piece bathroom, 5 modern appliances, Curry Hill Rd. area, commuting distance Ottawa and Montreal, occupancy June 1st. Further info phone Alison 514-695-1849, no collect calls.k19-3p

For Sale To Let

1-bedroom house for rent, utilities not included, $350 per month, 33 St. James Street, Alexandria, immediately. Tel. 525-5267 before 5 p.m. 19-2p

For Sale To Let

HOUSE for rent: in commercial area, 3 bedrooms, 2 living rooms, extra large storing space, garage, stable and large back yard, $455 heated. Call 874-2238. 19-2p

---

ROYAL LEPAGE
Real Estate Services Ltd. Realtor

9th Road West, Green Valley, Ontario K0C 1L0

1-613-525-4163

Robert Poirier, Green Valley, 525-4163
Gisele Sauve, Alexandria, 525-5453
Charlie Tobin, Long Sault, 534-2029
Daniel Latour, Cornwall, 937-0601



Town and Country: Just listed 2-bedroom bungalow situated on 104'x300' lot with patio doors to porch, recently renovated, located on paved road. $59,500. M.L.S.

Pace-Setter: Hobby Farm situated on 32 acres, glistening 3-bedroom brick and stone bungalow, full basement, maple and cedar bush with natural springs. Barn and granary. Re-priced at $114,500. M.L.S.

Homestead: 95 acres agricultural zoned, house is situated on hill with southern exposure, large kitchen, living room and dining room. Barn can facilitate 50 head of cattle, with addition for young cattle, chickens or horses. M.L.S.

Wooded Lots: Severance approved two lots available both 140'x430' located on paved road, mature trees, 3 miles to Alexandria. M.L.S.

Brilliant New Home: 3-bedroom with bath off master bedroom, oak kitchen cupboards and vanity, central vacuum and full basement. Ceilings are stucco designed, a fascinating masterpiece. $92,500.

Downtown Alexandria: High building lot 130'x184' zoned residential holding, located near industrial park, possibilities for severance. $45,000. M.L.S.

M. JEAN
CAMERON
REAL ESTATE LTD. REALTOR



MAIN STREET, LANCASTER
Commercial opportunity in top quality building. Large apt. on second floor. For more info call Andy Menard



"START LOOKING FOR THE BOXES" Move right in this 3-bedroom, sunken living room home, located in Lancaster Village. Asking price $89,900. M.L.S. Call Diane for more details.

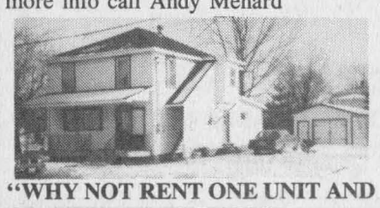

"WHY NOT RENT ONE UNIT AND OCCUPY THE OTHER"
Duplex in Lancaster. Large serviced lot. Centrally located. Asking $92,900. M.L.S. Call Diane for more details.



"COUNTRY HOME WITH ACREAGE" Four bedrooms, family room, fireplace + 2 bedroom mobile home. Pond on property. "Known as the Cedars." Asking price $136,000. M.L.S.



WILLIAMSTOWN AREA — LIVE IN THE COUNTRY ON 3.3 ACRES!
In a three bedroom bungalow, family room, approved septic system. Pleased to offer this home at $69,500. M.L.S. Call Diane for a showing.



"JUST STARTING OUT" Consider this home as your first investment. Two bedrooms, dining room. Serviced lot in Lancaster village, Priced at $67,000. Call Diane for a showing.

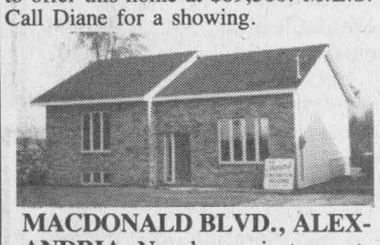

MACDONALD BLVD., ALEXANDRIA: New home, just recently completed. Split entrance, patio off dining room, ultra modern bathroom, financing with Canada Trust available. Priced at $89,900. M.L.S.

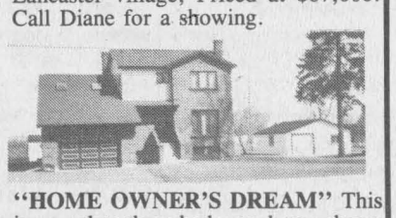

"HOME OWNER'S DREAM" This immaculate three bedroom home shows real owner's pride. Two family rooms, modern kitchen with oak cupboards and wet bar. FAE with heat pump, double car garage and many more extras. Lot size 80' x 220' + 100' x 115'. Centrally located in Lancaster Village. Call Diane for more details.

"ONE OF THE FINEST HOMES IN LANCASTER TOWNSHIP"



ELEGANT FEATURES INCLUDE:
- over 4000 sq. ft. of living space
- three bedrooms
- two family rooms
- study
- formal dining room
- single car garage attached
- paved circular driveway
- five fireplaces
- Cathedral ceiling
- spiral stairway
- whirlpool
- in-ground pool
- 4 car garage separate
- FAE with heat pump

All of this for only $253,000 M.L.S. Call Diane for more details and a showing.



"WINNING COMBINATION" Central location in Alexandria and affordable price! Three bedroom home + 1 bedroom apartment in basement. Reduced to $78,500. M.L.S. Call Diane

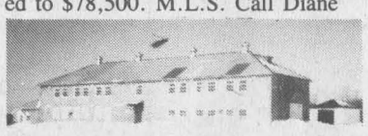

IF SPACE IS A MUST See this 6,000 sq. ft. well insulated concrete block building on a 1.74-acre lot with additional land available. For further information contact Stan MacIntosh.

If you're interested in buying or selling a property, give Diane a call, she'll gladly inform you on all you real estate needs.

Our new office is located on Duncan St. in Lancaster Village

OFFICE: 347-2215
RES: 347-3726



OFFICE 347-2215

Stan MacIntosh, Williamstown, 347-2813
Diane Chrétien, Curry Hill, 347-3726
Andy & Barbara Menard, South Lancaster, 347-2522

Independent member of
the Canada Trust Franchise

R. Vander Haeghe
VANDER HAEGHE

REAL ESTATE & MORTGAGE BROKER
181 Main St. North Tel. 525-1642 Pager 525-1105
SALES REPRESENTATIVES
Mavis Fletcher 874-2761
Robert Vander Haeghe 525-1642

DEAL OF THE WEEK
ALEXANDRIA AREA



*This well-built **3-BEDROOM BUNGALOW** has a full basement, 2 patio doors and almost 1 acre, only $69,900. (Only 5 years young.)*

ALEXANDRIA AREA
Building lot, front paved road and river, 1 mile from town, $6,900.

ALEXANDRIA
Close to **SHOPPING, CHURCH** and **SCHOOLS.** We have a building lot for only $21,000.

CHIPWAGON
One of the best chipwagons around, it's just loaded with equipment, $18,900.

DUNVEGAN AREA
98 ACRES mostly tile drained, $69,500.

ALEXANDRIA

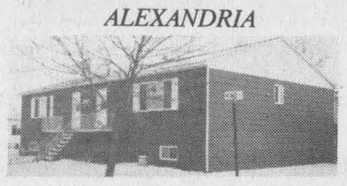

LIVE IN ONE AND RENT THE OTHER.
ALMOST NEW 2,000 sq. ft. building.
COST TO REPLACE 2,000 sq. ft.

x $60	=	$120,000
plus land		$ 21,000
Total		$141,000

PRICE only $99,500.
CONTAINS two 3-bedroom apartments with full basement.
CAN YOU THINK of a better buy?

BROWN HOUSE AREA
BUILD IN THE COUNTRY in a nice neighborhood with neighbors close by, composed of a 1/2 acre lot, $11,900.

WILLIAMSTOWN AREA
76 acres, a 2-storey 7-room home and barn has a beautiful large lawn with many large shade trees surrounding the house. $98,900.

MAIN STREET SOUTH office space, $315 per month.
— We have others. —

Century 21
CENTURY 21 CARRIERE-PEDERSEN REALTY LTD.
465 Pitt Street, Cornwall, Ontario
938-2121



DUNCAN ST., LANCASTER
Single family home plus apartment. Commercial zoning. Priced reduced. Call Claude Pilon, sales rep., 937-0600.

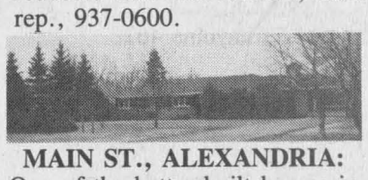

MAIN ST., ALEXANDRIA:
One of the better built homes in town. Commercial use, office plus residence. Call André Brunet, sales rep., 525-1105.



QUEBEC BORDER
Log construction, private hilltop location, 48 acres, professional greenhouse. Call André Brunet, sales rep., 525-1105.

VILLAGE OF MONKLAND
Estate sale. Priced to sell, good condition. Call Gladys Mesich, sales rep., 346-2338.



HOBBY FARM
Summerstown area. Once in a lifetime property, 56 acres, executive home, riding stable, much more. Call Patsy Fontaine, sales rep., 931-1820.



GARAGE
GLEN ROBERTSON
Solidly built warehouse, concrete floor, 13 foot high ceiling. Call André Brunet, sales rep., 525-1105.

RIVERFRONT PROPERTY
225 ft. frontage, summer residence.

Your Sales Representatives

ANDRE BRUNET, 525-5078, 525-1105
GLADYS MESICH, 346-2338
PATSY FONTAINE, 931-1820
CLAUDE PILON, 937-0600



195 Main St. South
Alexandria

MacMILLAN AND HOWES REAL ESTATE LTD.

MLS MULTIPLE LISTING SERVICE 525-3039

REALTOR Cornwall Office 933-6524



BEAUTIFUL HOME! BEAUTIFUL LOCATION! 12 room bungalow located on County Road West of Dunvegan on 83 treed acres, formal dining room with solarium, family room on main floor, 3 sets of patio doors to deck. Call for more information. $270,000. M.L.S. 8-28



THIS HOME MUST BE SEEN! Has too much to describe in this ad. Located on 18 acres in St. Raphael's area, with panoramic view of valley. Viewing by appointment only. Call today. 9-44



SWIMMING POOL TIME will soon be here! Choose this 3+1 bedroom brick bungalow with spacious rec room, 1½ baths and fenced in-ground pool, located in Green Valley. Asking $96,900. M.L.S. 9-27



SOLID BRICK VILLAGE HOME with 3 bedrooms and a main floor family room, 1750 sq. ft., detached single garage. Priced to sell at $58,500. M.L.S. 9-50

AFFORDABLE AND PRACTICAL: 3-bedroom, 2-storey home with attached 3-room rented apartment in good condition inside and out. Asking only $57,500. Call today before someone else gets it. M.L.S. 9-47

WATERFRONT LOT on Loch Garry with hydro, telephone and road. Ideal for home. Listed at $37,500. M.L.S. 9-46

6.7 ACRES with road frontage on 2 sides, southern exposure, large enough to divide in two, 10 minutes from Alexandria, $19,500. M.L.S. 9-24

THE INCOME CARRIES THE PROPERTY: With over $10,000 in return this $65,500 building is a great investment. Call for details. 8-45

OPEN HOUSE
SATURDAY, MAY 13
2 to 4 p.m.

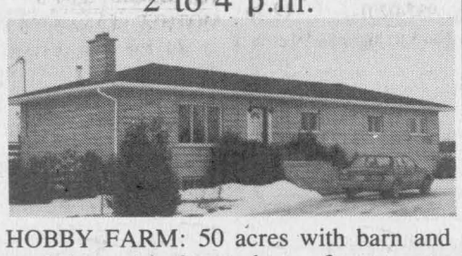

HOBBY FARM: 50 acres with barn and workshop, 4-bedroom home features sun room, 2 fireplaces, cedar deck and more. Home in excellent condition. $137,500. Must be seen.
Directions: North of Hwy. 417 on Hwy. 34, west on Ridge Road. Watch for signs.

OPEN HOUSE
SATURDAY, MAY 13
2 to 4 p.m.

2.9 ACRES of waterfront land only 2.5 miles west of Alexandria. Spacious 3-bedroom Canadiana style home with double attached garage, fireplace, large family room, formal dining room and much, much more. Asking $164,500. All offers will be considered.
Directions: West of Alexandria on Hwy. 43, south on Kenyon Dam Road, west at 1st right (Marcoux Road).

OTTAWA COMMUTERS: 15-acre hobby farm on paved road, older solid 4-bedroom home with large creek crossing property. M.L.S. 8-2

JUST REDUCED: Excellent value on this 5-year-old bungalow with attached garage on 76 acres of mostly maple bush. M.L.S. 8-46

CLOSE TO BORDER: 18 acres bordering on Beaudette River. M.L.S. 8-64

PRICED REDUCED on this solid log village home with a nice private lot at rear. M.L.S. 9-29

GREAT BUILDING LOT, 150'x 200', just west of North Lancaster, situated on a paved road, perfect for commuters. A deal at $12,000. M.L.S. 8-61

HALF ACRE BUILDING LOT, outskirts of town, severed and surveyed, close to all amenities. Only $16,500. 8-21

ULTRA MODERN 2-storey home, special construction and insulation, partial solar heat, master bedroom on 1st floor, pine floors, impressive stairs and much more. Asking below $200,000. M.L.S. 8-38

ST. ANDREWS AREA HOBBY FARM: 3-bedroom home with large family room, barn and 18 acres. Asking $87,000.



EXCELLENT FARM LAND, 45'x 100' steel-clad machine shed, tiled silt-loam soil, some bush, 230 acres in all. Make us an offer. M.L.S. 8-37



LANCASTER AREA: Nicely landscaped 4-bedroom, 2-storey home featuring gleaming hardwood floors, garage, situated on 3 acres, easy access for commuting. Just listed $95,000. M.L.S. 9-51

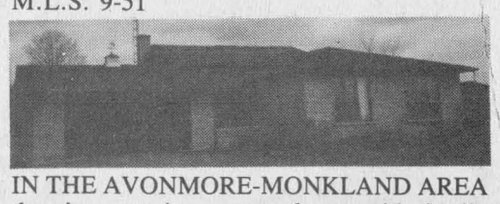

IN THE AVONMORE-MONKLAND AREA there's a spacious newer home with family room with fireplace, formal dining room with hardwood floors, double attached garage, small barn and 39 acres. Only $136,000. M.L.S. 9-40



FINALLY AN AFFORDABLE 4-bedroom home, corner of Lochiel and Sandfield in Alexandria. Fenced-in yard and pool. Only $61,500. M.L.S. 9-1

FIRST TIME OFFERED 4 season 3-bedroom home at Westley's Point. Beautiful treed lot on Westley's Creek for boating to Lake St. Francis. Recently built sundeck, airtight woodstove, and cathedral ceilings are some of the features. M.L.S. 9-52

IMMEDIATE POSSESSION on this brand new bungalow with large attached garage. Owner may be willing to trade. Call to discuss. Asking $109,500. M.L.S. 8-23

MARCOUX ROAD Contractor will be building a split level on a 100' x 280' lot. If you have your own plan, bring it to us before he starts. M.L.S. 9-8

WILLIAMSTOWN AREA: 3-bedroom split-level, open concept with sunken living room, garage, 2-acre lot fronting on the paved Glen Road. Asking $127,900. M.L.S. 9-41

MARTINTOWN AREA: Contractor will build you a new 3-bedroom bungalow on a 1 acre lot for only $82,000. 9-49

SALES REPRESENTATIVES

Alexandria Office
Howard Broten 525-4597
Hugh Allan McDonald 525-2844
Martin Nadeau 525-3737

D.A. MacMillan, BROKER
Ewen McLeod 525-2479
Jo-Ann Trottier 525-2010

Cornwall Office
Amy Ward 347-2858
Denis Carr 932-7239
Carol Fortier 933-2080
Joe Gunn 937-4866
Lusia Jasiewicz 527-2044
Myrna High 936-1137

For sale to Let

600 sq. feet for rent as a warehouse or could be converted for office or store. Call Claude, 525-2132. 35-tf

CORNER of North Lancaster Rd. and Concession 7, 29,000 sq. ft. building lot for sale. Priced to sell. Tel. 525-2642. 18-2p

CONDO — Florida, Deltona near Disneyworld and Daytona; fully furnished, swimming pool, all conveniences, weekly and monthly rates. Tel. 1-514-562-8212. 19-3p

LOT for sale, Chapel Road, 4.3 acres, asking $15,000. After 5, 932-7934. 19-3p

HOUSE for rent, village of Moose Creek, 2 bedrooms, $275 monthly. Tel. 764-2036.19-2p

LANCASTER Heights custom homes to be built to your specifications — large lot with view, 1.3 acres. Call contractor Pierre Bourbonnais, 347-3888. 19-2p

FOR rent: 2-bedroom house, semi-detached, garage, Elgin St. W., $400 monthly, available July 1. Tel. 525-1939. 19-2p

Apartments

1 and 2 bedroom apartments freshly painted, for rent. Available immediately. Include stove and fridge, garbage and parking. All carpeted, wall to wall. St. Margaret's Apartments, 88 St. Paul St., Tel. 525-3668. 2-tf

MODERN 2-bedroom apartment, available immediately, $385 month plus utilities, fridge and stove included, Main Street, Lancaster. Others available soon. Tel. 347-3684. 11-tf

1-bedroom apartment for rent at 26A Main Street South, available May 1. Apply at Lalonde's Ladies Wear or Furniture Stores. Tel. 525-1969. 16-tf

BELLEVUE apartments: 2-bedroom, 1-bedroom, on one floor, stove and fridge, carpeted, freshly painted, required quiet couple or retired couple, available July 1. For more information call 525-3668. 17-4p

1-bedroom apartment to rent. Apply 15 Elgin Street West. 18-4p

SMALL 2-bedroom apartment for rent, $190 monthly. Claude, 525-2132. 18-tf

ALEXANDRIA: 120 Bishop St., 2-bedroom apartment, yard, $300 month, utilities extra. Tel. 347-7729 or 525-4921. 18-2c

ATTRACTIVE fully furnished, 3 1/2 basement apartment to rent in a private home, quiet people. Tel. 525-2303. 19-2p

2-bedroom upstairs, partially heated apartment for rent, 40 Peel St. E. Apply at Roger's Texaco, Tel. 525-2888. 19-tf

LARGE 1-bedroom apartment for rent including living room, dining room, kitchen, bathroom with washer/dryer hook-up, and a very large bedroom. Also has nice back yard and parking space, $310 per month. Utilities not included. References required. No pets allowed. Tel. 525-2689. 19-1p

ONE 4-bedroom, three 2-bedroom units, one 1-bedroom. For more information call CAthy or Jean Paul at 525-3047. 19-1c

FOR rent: 1-bedroom fridge and stove, $199 mon., larger/bedroom fridge stove, washer-dryer hookup, $299, 2-bedroom washer-dryer hookup $289, large 3-bedroom with lots of windows, washer-dryer hookup, dining room and veranda, $349. Tel. 525-1642, pager 525-1105. 19-1c

APT. FOR RENT
Centrally Located
3 Bedrooms
Large Kitchen
Entirely Renovated
Call for appointment
525-1926 19-1c

1-bedroom apartment
Alexandria
centrally located,
electrically heated, fridge
stove and parking
$275 per month
Available immediately
Tel. 347-2774 19-1p

APARTMENTS
Newly renovated
3-bedroom with
fireplace. Available
immediately, 79 Sinclair St.
Newly renovated
2-bedroom apartment
with washer and dryer
77 Sinclair St.
A. Menard
525-2943 19-2c

Bertrand Gravel
Sales Representative
Res. - 632-1394
Pager - 632-8571

Les Immeubles
Audel Real Estate Ltd.
67 Main Street East
Hawkesbury, Ontario
(613) 632-0991

Independent member of
the Canada Trust Franchise

Alexandria, good location
Kenyon St. W., Bellevue Apts. with a lake view, 2-bedroom condo, presently rented at $475 per month, asking $57,500.
Bertrand Gravel,
Sales Representative
632-1394 18-3c

CALL
TODAY!!!
One and two bedroom apartments
Starting at $250 mo.
call for your personal
viewing appointment
Dominion Hill Estates
525-2418 8-tf

Apartments

1-bedroomn apartment for rent, electricity included, $340, available July 1st, 84 Sandfield Street, Alexandria. Tel. 525-4050. 19-2p

1-bedroom apt. for rent, 270 Main St. S., freshly carpeted, parking, partly heated, $275 per month. Call after 5 p.m., 525-5341.19-2p

FOR rent: bright, spacious 2-bedroom apartment, upstairs, private parking, centrally located, storage space; available immediately, $365 monthly utilities not included. Tel. 525-2368. 19-2p

2-bedroom basement apartment, $340 per month, utilities included. Tel. 525-3492.19-2p

1-bedroom apartment, first floor, with porch, centrally located in Alexandria. Available immediately, $275, no utilities. Call after 5 p.m. Tel. 347-3741. 19i-4p

Farm Machinery

Farmall Super A
15'8'', super p.t.o.
Old seeder
Cockshutt 1855
Snowblower
NH haybine 461
Swather Int. 175
3 p.h. fertilizer/spreader
2 new tandem wagons, 24
Excellent MF baler, #12
Old side rake
Finishing harrow, 15'
Tractor fenders
Wheel disc cylinder
20' cultivator, 3 p.h.
Ford Dextra tractor
PHONE 525-5078
after 5 p.m.

Farm Produce

CORN for sale. Tel. 678-6344. 17-5c

MIXED oats and peas, 15 tonnes; corn sileage, 100 tonnes, for sale, St. Telesphore, Que., Tel. (514) 269-2880. 18-2p

CERTIFIED Climax timothy, magnum alfalfa and variety of forage mixes. Also seed corn and sweet corn. Arnold MacRae, Funks dealer, 874-2327. 18-2p

CLEANED double cut red clover seed, $1 per pound. Tel. 931-2099. 18-2p

SEED oats, cleaned and treated, $14 per 40 kg., grown from Ogle. Tel. 524-2778.18-2p

CLEANED timothy seed. Call 346-5468 before 9:30 or evenings. 18-3p

CEDAR posts, line posts, anchor posts, braces. Tel. 1-534-8111. 18-2p

PLANT your new trees now: spruce, pine, maple, birch, fruit trees, etc. Special on windbreaks. Call W. Aalders, Double-A-Tree Farm, Tel. 525-3669. 18-4p

CLEANED timothy seed (swathed) for sale. Donald MacPhee, Tel. 525-1763. 18-2p

CEDAR trees for hedges, all sizes. Will plant for you if requested, Alex Robertson Sawmill, Martintown. Tel. 528-4262 or 528-4776.18-2p

HAY for sale. Tel. 527-5776.

LUMBER — rough or finished, cedar and pine, different sizes, hardwood, specialty orders, Alex Robertson, 528-4262 or 528-4776.18-4p

HAY for sale, approx. 1,000 bales, only $100, must be moved. Tel. 937-0201. 19-3p

SMALL cedar trees, 2 to 3 ft. high; $2.50 each. Tel. 874-2531. 19-3p

CLEANED, mixed oats and barley for sale. Tel. 931-1263. 19-1p

CLIMAX hayseed for sale. Tel. 525-3809. 19-2p

HAY for sale. Call at 525-3093. 19-2p

HIGH PRICES MEAN
GOOD NEWS FOR
BUCKWHEAT FARMERS!
* * Contracts available at $325/ton * * *
* Guaranteed delivery of all delivery
* Low input costs
* Regional delivery points
For the location nearest you contact:
Bert Beaudette
Tel. 527-5485
WINSOR GRAIN, INC.
650 Minneapolis Grain Exchange
Minneapolis, MN 55415
(612) 332-4370 18-2c

Wanted

CLEAN fill wanted, close to Alexandria. Tel. 525-3117, mornings 8-10 a.m. 6-tf

NEEDED for July 1st, rural home, annual lease, reasonable rent. Call Irene evenings, 1-514-481-9695. 17-3p

FAMILY wants house to rent outside Cornwall. Call collect 604-343-6389. After April 30 leave message at 403-459-0726. 18-3p

WANTED: pasture for 18 yearling heifers, no bull. Finch, Tel. 984-2084. 18-2p

WANTED: farm to rent or buy, private setting preferred. Contact: Land Wanted, 225 Mount Vernon, Ville St. Pierre, Quebec, H8R 1K3. Tel. 1-514-487-0220. 18-4p

WANTED: old scrap hay and also good quality hay. Call John Richer, Martintown, Tel. 528-4203. 18-3p

WANTED: used above-ground pool, must be in good condition. Tel. 527-3214 after 7 p.m. 18-2p

WANTED: post driver, 3-pt.-hitch and older type stone picker. Tel. 534-2664. 19-2p

HOME-SCHOOLERS — We would like to know if there are enough children in the area to establish a non-denominational Christian school. Please call John or Suzanne, 525-3864. 18-2c

WANTED: snap-on dual wheels, 18.4x34. Tel. 525-2360. 19-1p

WANTED TO BUY
Antiques of all kinds
Furniture, dining room sets, armoires, tea wagons, old guns, violins, wooden ducks, spinning wheels, quilts, clocks, dishes, old toys, old placards.
We buy complete or partial estates or households.
JULIEN LEFEBVRE
Beauharnois, Qué.
1-514-429-4489 14-10p

Rooms - Boarders

CLEAN, quite home will take responsible boarder, kitchen facilities, laundry included. Apply 100 Victoria St. East. 19-2c

Poultry-Livestock

SELLING quality registered Polled Herefords. Few cows with calves at foot. One yearling bull. All sired by leading American bulls. Peterkau Livestock 525-2168. 17-4p

PRIVATE training stable — Glen Sandfield area, box stalls, instruction, excellent facilities, good hacking. Margaret Dalby, 874-2752. 18-2p

TWO 3-year-old Limousin cows with calves at foot, $1,200 per cow-calf unit. Free delivery within 50 miles. Village View Farm, Tel. 525-1242. 18-4p

EWES/RAMS — Dorset (p.b.); 2 Dorsets mix; Oxford mix; Leicester (p.b.); Suffolk (p.b.); excellent mothers; Dorset ram (p.b.) 2 years old, very good and quiet; price $95 per ewe, ram $200. Tel. 525-2925 after 4 p.m. 19-2p

GOOD used western saddle for sale. Tel. 514-764-3589. 19-1p

PUREBRED registered Nubian goats, 4 doe kids, 1 yearling. Buck service. Willowwood Farm, St. Polycarpe, Tel. 1-514-265-3269. 19-2p

PUREBRED polled belted Gallaway bull, 9 months old. Tel. 525-1320. 19-2p

4 crossbred 1-year-old heifer. Tel. George Mooney, 613-678-2097. 19-1p

LIMOUSIN cattle: registered, free-listed and vaccinated; cows, calves and springers. Tel. 525-4286. 19-1p

BEEF herd — 18 head red Herefords; three cows with calves; two open cows; six 2-year-olds and four yearlings steers and heifers. Great starter herd to sell in one or two lots. Tel. 874-2206. 19-2p

RABBITS for sale, 6 does, buck, very good breeding, cages, nesting boxes, shipping cages and automatic water. Tel. 525-2746. 19-1p

FOR SALE
POLLED PUREBRED
HEREFORD BULLS
AND HEIFERS
Also one Grade Heifer
and one Bull
Tel. 525-3440 19-2p

Bus. Opp.

PROFITABLE soft ice cream outlet located in established convenience store, attached to comfortable home, video rentals, lottery tickets, shelving, equipment, 12x18 shop. Whole package, sacrifice $88,000. Financing considered. Tel. 1-538-2495. 7-tf

PRICED to sell (retiring) business downtown Cornwall, best location, leased, stock optional. Call after 6 p.m. Tel. 933-5265. 17-4c

Work Wanted

WILL babysit children in my home starting June 26th. Large yard. First call, first served. Tel. 525-5401 after 5. 18-2p

MOTHER of 3-year-old wishes to babysit full or part-time, large yard and large indoor playroom, quiet road. Tel. 525-3492. 19-2p

Help Wanted

TOWNSHIP OF LANCASTER
ROAD DEPARTMENT
The Road Department requires a seasonal employee to operate construction equipment. A truck drivers licence will also be required. This seasonal position may lead to a full-time position in the future. Written applications, in a sealed envelope, will be received by the undersigned until 4:00 p.m., Wednesday, May 17, 1989. Applicants should provide a brief description of their work experience.
M. J. Samson, Clerk
North Lancaster, Ont. K0C 1Z0
(613) 347-2476 19-1c

AUTOMOTIVE AFTERMARKET SALES
We are looking for that certain someone, experienced, hard working, a self-starter, someone who is able to manage a territory with a minimum of supervision. We provide a guaranteed income protection plan for up to 12 months while you gain experience and further develop the territory. After one year (or less if you choose) you will be working for higher than average commissions and on your way to unlimited earning potential.

We are a 30-year-old company with a large successful sales force. We carry a large product line, which includes fasteners, chemicals, adhesives and many other products relating to the automotive aftermarket. We provide strong support in the field and bring a unique approach to training in well established territories.

We will be interviewing in Cornwall, so if you think you qualify call Barbara Allan, toll free, Monday through Friday at 1-800-265-1300 between 10 and 12 noon.

THE FASTENER CENTRE
A DIVISION OF A & H BOLT & NUT CO. LTD.
WINDSOR, ONTARIO

Wendy's
Scott's Wendy's Restaurant
Hwy. 401, Shell Service Centre
at Ontario/Quebec border
Now hiring full and part-time
No experience necessary as we are willing to train
Contact Steve at:
347-2694
between 9 and 5 18-3c

Help Wanted

HOUSEKEEPER wanted in Maxville area, 2 to 3 days per week. Tel. 527-3373. 19-3c

GARBAGE collector, Saturdays. Call Char-Lan Sanitation, Tel. 525-2190. 19-tf

EXPERIENCED nanny: mother of a 3-year-old will babysit in my home. Large indoor/outdoor play areas. Nutritious meals. References available. Chapel Road area, Tel. 528-4666. 19-1p

EXPERIENCED
WAITRESSES
NEEDED
525-2744 19-1c

WAITRESS WANTED
over 18
part-time
Apply at:
Green Valley
Bar-B-Q
Green Valley, Ont. 19-1c

CLASS 'A' MECHANIC
Required for Alexandria location.
Full-time position, salary to be negotiated.
For further information, call
525-5219
or
528-4666 18-2c

ATTENTION
FARM WORKERS
We have many positions in the dairy industry. Full-time and seasonal available now.
AGRICULTURAL
EMPLOYMENT SERVICES
Rick Cummings
678-2134 & 1-800-267-4107 14-6c

CLASS 'D'
DRIVER
required
Char-Lan
Sanitation
525-2190 15-tf

Services

CARPENTRY, wallpapering, painting and ceramic tiling, also weekends. Free estimates. Call Ken at 525-2454. 1-52p

FOR RENT
Folding Table & Chairs
Good for weddings,
parties, yard sales, etc.
A. DELORME
Tel. 525-3706 18-5c

Help Wanted

TRANSPORT drivers required. Freedom, excellent pay and travel. Get your Class A licence at Ontario's oldest and largest training centre. Tax deductible, professional training and job assistance. No experience necessary. Merv Orr Transport, 1-800-265-3559. 46-tf

NEED overlock sewing machine operator. Reasonable salary. Tel. 938-0932. 16-4p

WANTED: self-motivated help on dairy farm, room and board available if needed for single man. Nice house available shortly for a married couple. Good wages and benefits, Gordon McRae, 346-5593 or 346-5675. 18-2p

PETRO CANADA
Hwy. 417
St. Isidore de Prescott
Gas Bar Attendant
Full-Time, Part-Time
Telepone Pierre Desforges
613-524-2870 18-2c

AVON
Looking for a part-time job? Earn extra money and meet new friends right in your own neighborhood!
Avon needs representatives in the following areas:
Alexandria
Rural Alexandria
Loch Garry
Monroe Mills
MacDonald's Grove
Glen Walter
Summerstown
Rural Summerstown
Grant's Corner
Glen Gordon
South Lancaster
North Lancaster
Dalhousie
Dalhousie Mills
Glen Robertson
Glen Nevis
Please call YES-AVON 19-1c

CLASSIFIEDS GET RESULTS!

Services

PIANO — tuning, repairs and rebuilding, 21 years professional experience, highest quality work. Excellent references if required. Peter Kilpatrick, Tel. 527-3366 (Maxville). 37-tf

CEDAR hedges, pine, maple, white birch. Planting available. Call Neil McGregor. 1-514-269-2015. 17-3p

RENOVATIONS — commercial, residential. Design to construction. Expert draughting. "The Country Look," "antique" storefronts our specialties. Jim and Ross Greer, 525-1714. 17-tf

SKYLARK
MOBILE DISCOTHEQUE
Weddings, Stags, Parties, etc.
Music for all occasions
Tel. 525-2008
Jean Seguin

See the experts
for all
your
made-to-measure
windows & doors
Vitrerie
GREEN VALLEY
Glass Ltd.
525-2704 50-tf

BATH MAGIC
Acrylic Liners
Installed over
worn or damaged
bath tubs
Leaving walls & plumbing
undisturbed
Choice of shades
Free Estimates
525-1951 51-tf

JAKE AT WORK
MOBILE DISCOTHEQUE
Weddings - Stags - Parties
525-3999 or 525-1973
Jacques Massie

Help Wanted

Sewing Machine Mechanic
We are currently looking for a sewing machine mechanic with a minimum of two years of sewing machine maintenance experience in an industrial setting to work our day shift. We offer a starting salary of $12.10 per hour and a comprehensive benefit package.

If this position is of interest to you, please apply no later than May 19, 1989 to: The Manager, Human Resources, Simmons Limited, 600 Campbell Street, Cornwall, Ontario K6H 6C9.

UNIQUE OPPORTUNITY
Build your own FINANCIAL PRACTICE
Our agents can offer a wide range of financial products including life insurance, disability insurance, medical and dental insurance, GICs, annuities, RRSPs, RRIFs, RESPs and a wide variety of investment funds.

We are looking for people who have the talent and desire to achieve superior results and earn a superior income.

We offer extensive training and technical support, a 3-year financial assistance program, a comprehensive benefit program, and yes... a unique opportunity to build substantial equity in your own financial practice.

Check it out! Send me your resume or call for a confidential interview:

Mr. Gailand D. Poapst, CLU; District Sales Manager
The Great-West Life Assurance Company
P.O. Box 1527, 14 Third St. E.
Cornwall, Ontario K6H 5V5
(613) 932-3137 19-1c

Betty
BE SELF-EMPLOYED
Join us as a CONCESSIONAIRE
We are a dynamic bakery in full expansion.
We have for you an exclusive territory in wholesale distribution of bakery products in the Alexandria-Lancaster area.
If interested and have or can buy a truck suitable for this operation, please send your resumé by mail only, before May 19, 1989 to:
George Lanthier et Fils Ltée.
District Manager
P.O. Box 640
Alexandria, Ont. K0C 1A0

Services

AVAILABLE: moving van, 2 men, reasonable rates, welfare recipient welcome. Tel. 347-3938. 18-5c

GRASS cutting: Will cut lawns, ball fields and cemeteries. Reasonable rates. Tel. 347-2107. 19-3n/c

dude
MOBILE DISCOTHEQUE
Weddings - Stags - Parties
525-3203 or 525-3815
John Willard

CARPENTRY
and
RENOVATIONS
Free Estimates
GARRY McLAUGHLIN
Dunvegan
Tel. 527-3408

Notices

NOTICE TO CREDITORS AND OTHERS

IN THE MATTER OF THE ESTATE OF ANGUS RANALD MacDONELL, LATE OF THE TOWN OF ALEXANDRIA, COUNTY OF GLENGARRY, RETIRED SCHOOL TEACHER, DECEASED.

TAKE NOTICE that any persons having any claim against the Estate of Angus Ranald MacDonell, who died on or about January 24th, 1989, are hereby required to send full particulars of their claim to the undersigned solicitors, on or before the 31st day of May, 1989, after which date the Estate shall be distributed, having regard then, only to such claims as shall have been received.

DATED at Cornwall, Ontario, this 4th day of May, 1989.

MacDONALDD AND MacPHEE
126 Sydney Street,
Cornwall, Ontario.
K6H 3H2
Solicitors for the Executors 19-3c

STORMONT, DUNDAS AND GLENGARRY COUNTY ROMAN CATHOLIC SEPARATE SCHOOL BOARD

IL DOIT CROITRE HE MUST GROW

19-1c

SCHOOL BUS ROUTES

The Stormont, Dundas and Glengarry County Roman Catholic Separate School Board may require new bus routes during the 1989-1990 school year.

Bus operators who are interested in obtaining the new routes should advise the Board in writing no later than June 1st, 1989, indicating the area(s) of the three united counties in which they may wish to operate.

For any further information contact:
Mr. Richard Fortier
Assessment and Transportation Officer
1104 First Street East
Cornwall, Ontario
Tel: (613) 933-1720, ext. 216

Ronald Eamer, Chairman — Gilles Métivier, Director of Education

Services

LACOMBE'S
Custom Work
Manure Spreading
Fencing
Haying & Plowing
Free Estimates
527-5446 19-3c

GENERAL PAINTING
Painted by Brush Only
LYN PROULX
Glen Robertson
874-2508 19-1p

STATION TO STATION
MOBILE DISCOTHEQUE
Weddings, Stags, Parties, Etc.
Music for all occasions
Tel. 525-2526
Richard Robinson 19-tf

NOTICE TO CREDITORS

IN THE MATTER OF THE ESTATE OF DONAT LANTHIER, RETIRED CARPENTER, LATE OF THE TOWN OF ALEXANDRIA, IN THE COUNTY OF GLENGARRY.

TAKE NOTICE that all persons having claims against the Estate of DONAT LANTHIER, who died on or about the 14th day of April, 1989, are hereby required to send full particulars of their claims to the undersigned Solicitor, on or before the 24th day of May, 1989, after which date the Estate will be distributed having regard only to the claims of which notice shall then have been received.

DATED at Alexandria, Ontario this 24th day of April, 1989
JEAN MARC LEFEBVRE, Q.C.
Barrister & Solicitor
39 Main Street North
Alexandria, Ontario
K0C 1A0
Solicitor for the executrices 18-3c

TENDER #8-89
FUEL OIL

Bids will be received by Mr. L. Legault, Manager of Purchasing and Stores, until 3:00 p.m. on Wednesday, May 31, 1989.

Persons interested in bidding on this Tender are requested to obtain the necessary forms from the Purchasing Department of the Stormont, Dundas and Glengarry County Board of Education, 406 Tollgate Road, Cornwall, Ontario K6H 5R6 referring to Tender #8-89.

Lowest bids not necessarily accepted.

Louis Legault, Manager
Purchasing and Stores
James W. Dilamarter,
Director of Education
Joe Gunn,
Chairman
19-2c

!! COLOR ANALYSIS !!
Guaranteed Satisfaction
Why waste money on the wrong clothes?
Why look older?
Why wear the wrong make-up?
KALEIDOSCOPE
674-2810 874-2619
Basic: $35 Business: $55 Deluxe: $75
16-tf

YARD MAINTENANCE
Lawn Cutting and Care
Flower Care and Planting
Hedge and Tree Trimming
Top Soil for Yards and Gardens
— *also* —
General and Shop Repairs
Aimé Delorme 18-5c 525-3706

BRIAN J. DANAHER
Licensed General Carpenter
Home Building/Renovation
& Commercial Construction 18-4c
DANAHER CONSTRUCTION
613-347-7729

NOTICE

The Alexandria Public Utilities Commission wishes to advise its customers that an average increase of 5% on the retail rates of all its water bills issued on or after June 1st, 1989 will be into effect.

ALEXANDRIA PUBLIC UTILITIES COMMISSION 19-1c

NOTICE TO PROPERTY OWNERS
DESTROY WEEDS

Notice is hereby given to all persons in possession of land, in accordance with the Weed Control Act, 1988 Statutes of Ontario, 1988 Chapter 51 Sections 3, 16 and 23 that unless noxious weeds growing on their lands within the Municipality of the Village of Maxville are destroyed by date of 5th day of June, 1989 and throughout the season, the Municipality may enter upon said lands and have the weeds destroyed, charging the costs against the land, as set out in the Act.

The co-operation of all citizens is earnestly solicited.

Arthur Bray, Weed Inspector
C. A. Charbonneau, (Mrs.), Clerk, Village of Maxville 19-21c

ERIC DAUNER
General Contractor

Do you need?
—fencing
—uni-stone
—sun decks
—painting
—general renovations
•At Reasonable Prices•
Call Eric Dauner
Alexandria — 525-2369
R. Beaudette (514) 269-2089
between 8-11 p.m. 19-1p

NOTICE RESIDENTS OF THE VILLAGE OF MAXVILLE

Please be informed that the Village of Maxville has engaged the service of Mr. André Paquette to sell dog tags within the next few weeks. The dog tag rates are as follows:

1st male dog — $10.00
2nd male dog — $15.00
1st female dog — $15.00
2nd female dog — $20.00

A certificate of a Veterinary surgeon must be presented in order to obtain the same rates as a male dog. All dogs must be kept under the control of the owner at all times and must be tied year round. Any dog found running at large will be impounded and the owners or harborer of such dog will be charged accordingly for all costs incurred. A dog shall be deemed to be running at large when found on any street, highway, or public place and not under the control of any person.

C. A. Charbonneau, (Mrs.) A.M.C.T. (A)
Clerk-Treas. 19-2c

Township of Kenyon
NOTICE TO PROPERTY OWNERS
DESTROY WEEDS

Notice is hereby given to all persons in possession of land, in accordance with the Weed Control Act, 1988, RSO 1988, Chapter 51, Sect. 3, 16 and 23 that unless noxious weeds growing on their lands within the Township of Kenyon are destroyed by JUNE 5, 1989 and throughout the season, the municipality may enter upon the said lands and have the weeds destroyed, charging the costs against the land, as set out in the Act.

The co-operation of all citizens is earnestly solicited.

Weed Inspector: Arthur Bray, 933-7666
Clerk: Mary J. McCuaig, 527-2090

NOTICE TO PROPERTY OWNERS
TOWNSHIP OF CHARLOTTENBURGH
DESTROY WEEDS

Notice is hereby given to all persons in possession of land, in accordance with the Weed Control Act, 1988 Statutes of Ontario, 1988 Chapter 51, Section 3, 16 and 23 that unless NOXIOUS WEEDS growing on their lands within the Municipality of the Township of Charlottenburgh are destroyed by date of JUNE 5, 1989, and throughout the season, the Municipality may enter upon the said lands and have the weeds destroyed, charging the costs against the land, as set out in the Act.

The Cooperation of all citizens is earnestly solicited.

ARTHUR BRAY, WEED INSPECTOR (613) 933-7666
MARCEL J. LAPIERRE, CLERK-TREASURER (613) 347-2444

The Corporation of the Village of Maxville hereby requests
TENDERS
FOR GARBAGE COLLECTION

Pickup to be done twice per week, which includes Wednesday for approximately 296 households and 38 businesses, and Saturday for 38 businesses only. Hour of pickup to be after 8 a.m. Must use enclosed vehicle. Dump located about 7 miles from the village. An Allowance for pickup of Christmas Trees and Spring Cleanup will be a requirement.

All environmental aspects relating to this tender must be recognized.

Garbage collection to start June 1.

Sealed tenders marked GARBAGE COLLECTION will be received by this office or by mail no later than May 16, 1989 at 12 noon.

Lowest or any tender not necessarily accepted.

C. A. Charbonneau, (Mrs.) A.M.C.T.(A)
Clerk-Treas. 19-1c

NOTICE
VILLAGE OF MAXVILLE
SPECIAL SPRING GARBAGE PICKUPS

Spring is here and it's time to clean all yards, basements and garages. Special pickups will be May 17th and 24th, 1989.

Please make sure all items are tied or bagged, and out by 8:00 a.m.

C. A. Charbonneau, (Mrs.) A.M.C.T.(A)
Clerk-Treas. 19-21c

Two Wrecked Vehicles To Be Auctioned

1977 Chevelle Malibu Classic, Serial #1W19JA1U12222, owned by Rolland Faubert, amount owing $927.00

1984 Renault 5TL, serial #VF1AA22A1E0000906, owned by Claude Giguère, amount owing $933.00

Auction will be held at 12 p.m. May 13, 1989 at 139 Kenyon St. West, Alexandria, Ont. by Claude H. 19-1c

NOTICE
VILLAGE OF MAXVILLE

Connection permits are required in order to connect into the Maxville sanitary sewer system. These are available at the Village Office, 8 Main Street South, Monday to Friday, 9 a.m. to 4 p.m. at a cost of $8.00.

C. A Charbonneau, (Mrs.) A.M.C.T.(A)
Clerk-Treas. 19-21c

AUCTION SALE
CAMPER, COMPLETE HOUSEHOLD CONTENTS
At the residence of Bertha Burton
368 Dominion Street South, Alexandria
Saturday, May 13
12:30 p.m.

Kelvinator refrigerator and elec. stove (gold); Gibson refrigerator; Speed Queen auto. washer; Westinghouse dryer; 2-pce. chesterfield set; Panasonic 20'' color TV; Filter Queen vacuum; 2 complete beds; glider rocker; arm chair; liquor cabinet; odd tables and chairs; card table and chairs; stereo stand; 3 violins; medicine cabinet; room divider; 2 bar stools; frames; men's and ladies' bikes; ice box; dishes; electric appliances; 2 electric heaters; gas barbecue; lawn chairs; 15 steel fence posts; 2 radial tires, 2.05 x 14''; tools and other articles.

Traveller camper, 21', fully equipped, in very good condition.

TERMS—CASH
Property sold.
Major's Auction Service
Marcel Major, 613-347-2955
Louise Major Corput, 613-347-2128
Auctioneers 18-2c

TOWNSHIP OF LANCASTER
NOTICE OF PUBLIC MEETING CONCERNING PROPOSED OFFICIAL PLAN AND ZONING BYLAW AMENDMENTS

TAKE NOTICE that the council of the Corporation of the Township of Lancaster will hold a public meeting on the 21st day of June, 1989 at 8 p.m. at the township office in North Lancaster, to consider a proposed Official Plan amendment under Section 17 of the Planning Act and a proposed Zoning Bylaw amendment under Section 34 of the Planning Act.

The proposed Official Plan amendment and Zoning Bylaw amendment have two purposes. The first purpose is to delete the specific lot area and frontage requirements from the Shoreline Residential policies in the Official Plan. The Zoning Bylaw amendment will reduce the minimum lot frontage from 46 metres to 30.5 metres for the Shoreline Residential Zone. These changes affect all lands which are designated and zoned as Shoreline Residential.

The second purpose of the amendments will be to redesignate and rezone a specific property to Shoreline Residential with a site specific exemption relating to the waterfront lands. The specific property is owned by Kennedy Redwood Estates Inc. and is located in part of Lot 19, Concession I in the Township of Lancaster as shown on the attached key map. The proposed amendments would permit the development of this land for a residential subdivision. The land is presently designated Agriculture Restricted and Rural Marginal in the Official Plan. The land is adjacent to the St. Lawrence River on the south and abuts the service road to the north. The lands to the west are mainly vacant and treed with a few residences along the waterfront. The lands to the east are agricultural and vacant. The subject property would be developed by a plan of subdivision. The property is presently zoned Agriculture Restricted and Rural Marginal in the comprehensive Zoning Bylaw. The proposed amending Bylaw would rezone this land as Shoreline Residential — special exception. The special exception provision will relate to the floodproofing of any development located below the 1:100 year flood line.

ANY PERSON may attend the public meeting and/or make written or verbal representation either in support of or in opposition to the proposed amendments.

ADDITIONAL INFORMATION relating to the proposed amendments is available for inspection at the township office in North Lancaster during regular office hours.

DATED at the Township of Lancaster this 7th day of May, 1989.
M. J. Samson, Clerk-Treasurer
Township of Lancaster
North Lancaster, Ont. K0C 1Z0

Key Map

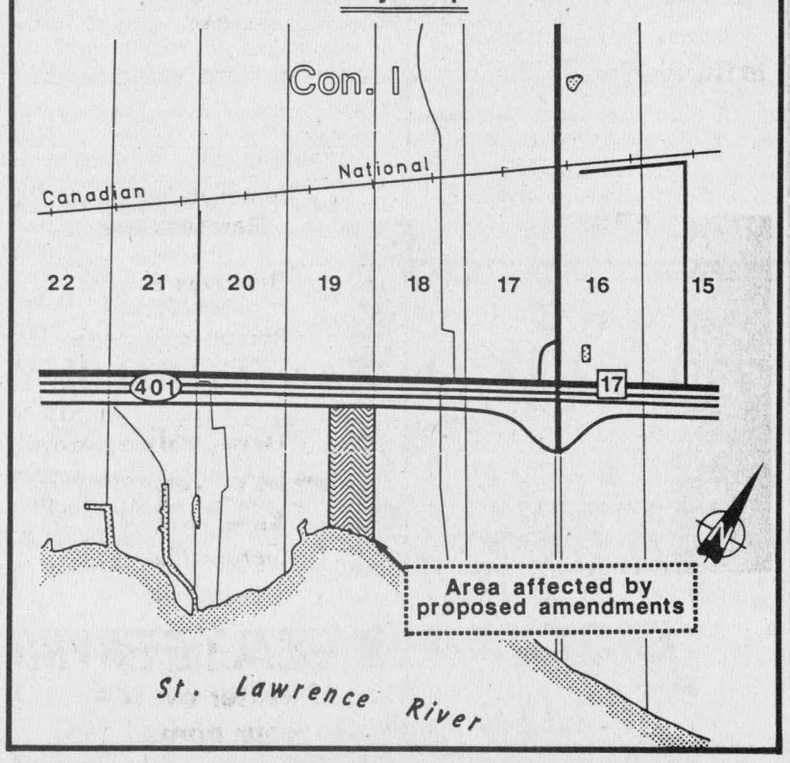

Obituaries

Remi Chartrand

Remi Chartrand died at his Monkland area residence on May 5, 1989. He was 60 years old.

Husband of the former Madeleine Vaillancourt, he was predeceased by his parents, the late Alcide Chartrand and the late, former Deline Matte.

A self-employed electrician, Mr. Chartrand was a founding member of Council 9780 of the Knights of Columbus in Apple Hill and he was a former member of the Nativity Guard of Cornwall.

He is survived by two sons and four daughters: Francois Chartrand of Carlsbad Springs, Charles Chartrand and Andree (Mrs. Jean Piche) both of Embrun, and Diane (Mrs. Ray Lefebvre), Carole (Mrs. Mike Quenneville) and Lucie (Mrs. Jean Deguire), all of Cornwall.

Also left to mourn his death are brother Leopold, and sister Germaine Durivage, both of Cornwall.

He is also survived by seven grandchildren.

He was predeceased by brothers Lucien and Gaetan Chartrand.

Funeral services were held from the Lahaie and Sullivan Cornwall Funeral Home to St. Anthony's Church in Apple Hill on May 8, 1989. Rev. Rene Dube of Nativity Co-Cathedral officiated, assisted by Rev. Sylvester Theoret, Rev. Charles MacDonald, Rev. Gerald Poirier and Rev. Raymond Dumoulin.

Interment was at the Notre Dame Cemetery.

Pallbearers were Knights of Columbus Council 9780 members Tom Papps, Frederick Leroux, Finlay McDonell, Paul DeHaas, Denis Sabourin and Duke Decoste.

Leo Caouette

Leo Caouette died at the Hotel Dieu Hospital in Cornwall on May 1, 1989. He was 45 years old.

Son of the late Armand Caouette and his late wife, the former Aurore Dube, he is survived by his wife the former Nicole Poirier.

A native of St. Onesime, Que., he later moved to Alexandria, where he made his final residence.

He leaves to mourn his death, two daughters, Sylvie and Karine, both at home.

He is also survived by a brother Lucien of of St. Roch des Aulnaies, Que. and was predeceased by another brother, Henri, and sisters, Armande and Louise.

Funeral services were conducted by Father Roger Desrosiers on May 3 from the Co-Operative Funeral Home in Alexandria to the Sacred Heart Church.

Interment was in the parish cemetery.

Pallbearers were Ron Taillefer, Roger Bourbonnais, Claude Robinson, George Jean, Yvon Morin and Raymond Quesnel.

Evelina Constant

At the age of 92, Evelina Constant died at the Glengarry Memorial Hospital on May 1, 1989.

Wife of the late Ovila Constant, she was predeceased by her parents, Pelisier Menard and his late wife, the former Georgiana Deguire.

Born in Glen Robertson, she made her final residence at Domaine Maria-Goretti in Alexandria.

She is survived by her daughter, Lilly (Mrs. Fernand Rozon) of Glen Robertson and a sister, Mrs. Blanche Brazeau of North Lancaster.

She was predeceased by several brothers and sisters.

Funeral services were on May 4 from the Co-Operative Funeral Home in Alexandria to the Sacred Heart Church. Father Roger Desrosiers officiated.

Interment was at the St. Martin of Tours Cemetery in Glen Robertson.

Pallbearers were Roger Brazeau, Denise Lemieux, Paul Major, Loraine Major, Richard Rozon and Michel Rozon.

Fernand Lalonde

On April 30, 1989, Fernand Lalonde died at the Chateau Gardens Nursing Home in Lancaster. He was 82 years old.

A native and lifelong resident of Alexandria, he was a son of the late Adelard Lalonde and his wife, the late Josephine Damour.

His death is mourned by his wife, the former Bertha Poirier, his son Claude Lalonde of Montreal, and daughters, Elizabeth of Cornwall and Mrs. Marguerite Marceau of Quebec.

He is also survived by two sisters, Mrs. Marie-Anne Larin of Montreal and Mrs. Lucienne Ladouceur of Valleyfield.

He was predeceased by five brothers and three sisters: Albenie, Pacific, Victor, Nelson, Henrie Lalonde, Helene Rozon, Elizabeth Lalonde and Bernadette Haoland.

The funeral was held on May 3 from the Co-Operative Funeral Home in Alexandria to the Sacred Heart Church. Father Roger Desrosiers of Alexandria, assisted by Father Raymond Dumoulin of Green Valley, Father Remi Levac of Ville LaSalle, Que. and Father Jocelyn, S.F.S., of Montreal conducted the service.

Interment was in the parish cemetery.

The Nativity Guard served as pallbearers.

Speakers compete

On Monday of Education Week the Catholic Women's League of St. Finnan's Cathedral Parish sponsored a Public Speaking Contest at the Alexander School. Winners in the Primary Division were: Marc Leroux, Melody Marleau, Eric Lajoie and Denise Frei.

The Junior Division prizes were won by Richard Wylie, Travis Renaud, Cindy Picken and Jenny MacGillis.

Intermediate winners were Trisha DeCoeur, Julie Pidgeon, Jenny Lowe and Blair MacGillis.

In the special education section the winners were Joanne Bourck and Angela Borris.

Judging the competition were Inez MacGillis, Gertrude McDonald and Gwen Morris, all CWL members. The competition was organized by Joann McDonell, CWL education convener. Trophies, medals and ribbons were awarded to the well-deserved winners.

TRAITEMENT D'EAU

Comfort

WATER TREATMENT limited (ltée)

Is the leading supplier of water treatment equipment.

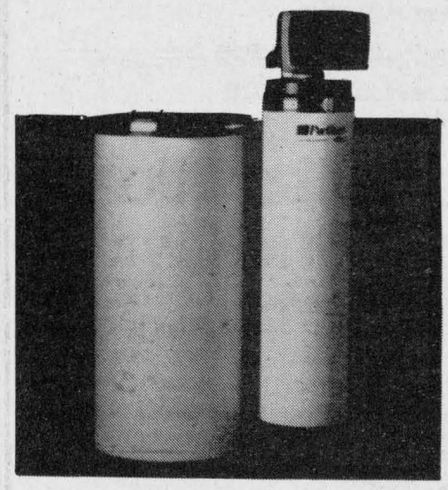

Removes Hardness
Removes Iron
(red stains)
Removes Sulphur
(rotten egg odor)
Removes Bacteria

For Free
Water Analysis

525-3877

Gerald Ouellette

DISCOVER WATER

Find out what Conditioned Water can do for you, your family and your home.

NOTICE

VILLAGE OF MAXVILLE

Regulations pursuant to R.S.O. 1980 Ch. 51 s (5)., Building permits are required for all building repairs, alterations, demolition or new buildings.

Permits are available at the Village Office, Mondays, Tuesdays, and Thursdays, 8 Main Street South, 9 a.m. to 4 p.m.

Ewen MacDonald,
Building Inspector
19-21c

AUCTION SALE

of antique furniture only,
Main Street South, Alexandria, north of Liquor Store, on

MONDAY, MAY 22

at 12 o'clock

Pine cupboard; 2 washstands, 2 round tables; kitchen buffet; 6 oak lion head chairs; 2 bedroom chairs; oak china cabinet; 2 gate-leg tables; 2 chests of drawers; 2 bookcases; metal table; serving cart; oak hall tree; spinning wheel; two 4½ spool beds; dresser, 3-piece settee with lion paws; wall cabinet, wall telephone, cedar chest, 2 glass book cabinets; 2 oak tables; metal lamp, 2 gingerbread clocks; art Pepiregnut clock; hanging oil lamp; number of crocks and butter molds; iron horse; 2 sets of pitchers and bowls; violin, 2 sets of sleigh bells; purple insulators, whatnot, 2 butter churns, 3 boxes of records, steel anchor, 2 old guns; filing cabinet, 7½ cubic ft. freezer, new; Dionne quintuplet pictures; 1-ton scale; chainsaw, 2 gas lawnmowers; quantity of glassware; a number of articles too numerous to mention. Articles can be viewed the morning of the sale.

Refreshments available
Terms of sale: Cash

Ken Welden,
Auctioneer
Tel. 819-242-8887

Alexandria Antiques,
Proprietor

19-1c

ALEXANDRIA OPTICAL LTD.



Need Your Glasses in a Hurry?

We offer...
Same Day Service on most single vision eye glasses

Daily Wear Soft Contact Lenses
including all fees and solutions for $135

We also offer tinting in our lab and eye examinations can be arranged

ALEXANDRIA OPTICAL

"Where care and service make the difference"

Hours: Mon. thru Fri., 10 a.m. - 5:30 p.m. Sat., 9 a.m. - 12 noon

VISA • Ample parking • Nous sommes bilingue • Your satisfaction guaranteed MasterCard

Lochiel St. W. Alexandria 6-tf 525-4340

SEAWAY VALLEY ONTARIO

SEAWAY VALLEY
TOURIST COUNCIL

TOURIST ATTRACTIONS SHOWCASE

in co-operation with the
St. Lawrence Parks Commission

Displays, Prizes, Entertainment
ALL FREE

Friday, May 12/89, 11 a.m. to 9 p.m.
Saturday, May 13/89, 10 a.m. to 4 p.m.

150 Pitt Street Mall
Cornwall, Ont.

Serving The Counties of
Stormont, Dundas, Glengarry & Grenville

19-1c

making your money work

TRUST COMPANY GUARANTEED INVESTMENT CERTIFICATES

12.125%
1 YEAR TERM RRSP

12.00%	11.75%	11.60%	11.25%
1 year term GIC	2 year term GIC or RRSP	3 year term GIC	4 or 5 year term GIC or RRSP

PERCENTAGE	1 YEAR	2 YEAR	3 YEAR	4 YEAR	5 YEAR
ANNUAL	12.00%	11.75%	11.60%	11.25%	11.25%
SEMI-ANNUAL	11.75%	11.50%	11.35%	11.00%	11.00%
MONTHLY	11.55%	11.25%	11.25%	11.00%	11.00%
RRSP	12.125%	11.75%	11.50%	11.25%	11.25%

NO HANDLING CHARGES
RATES SUBJECT TO CHANGE

GIFFORD ASSOCIATES

613A PITT ST
CORNWALL

SERVING OTTAWA REGION OVER 35 YEARS
937-0118
FREE PARKING
666 KIRKWOOD AVENUE
Across from Hampton Park Plaza
CARLING AT QUEENSWAY 729-1455

ACTION BY AUCTION

Mansel M. Hay, Auctioneer
Dalkeith, Ontario
Tel: 874-2597 / 874-2589

15 & 17-tf

AUCTION SALE

LIVESTOCK, MACHINERY, SILO, ETC.
Ridge Road No. 10, 4½ miles west of Vankleek Hill on

Saturday, May 13

at 12:30 p.m.

TERMS—CASH
Owner or auctioneer not responsible for accidents day of sale.

Mansel Hay
Dalkeith, 874-2597
Ken Welden
Grenville, 819-242-8887
Auctioneers

Dean Kelly
Proprietor
Vankleek Hill
678-2362

AUCTION SALE

ANTIQUES & HOUSEHOLD FURNISHINGS
Antiques from Bainsville Homestead of Mrs. Henry Theoret
6 Dunbar Street, Montreal Rd. East.
Just west of East Front Public School
Cornwall, Ont.

Saturday, May 13

10:30 a.m.

Two-door, 2-drawer, flat to wall cupboard with recessed panels; pine document box; Boston rocker; washstand; slant front desk; blanket box; press back highchair; milking stool; 5-pce. settee set; dining table/8 leaves; oak dressers; tables; tavern table; pictures; umbrella stand; woodbox; two 9' book jack pine benches; beds; dishes; bedding, blenkets; press back rocker; McCleary cookstove; Victrola and records; Nordheimer piano and stool, violin; 3 platform rockers; Colonial couch and chair; glass door china cupboard; color TV; lamps; GE fridge and stove; 9 cu. ft. freezer; Filter Queen vacuum; fans; heaters; sewing machine; electric foot massager; dryer; washer/spinner; bar stools; lawnmower; rubber tired wheelbarrow; garden tools; 1967 Pontiac; other misc. articles too numerous to mention.

TERMS—CASH OR ACCEPTABLE CHEQUE
Canteen.
Flora Grant Dumouchel, Auctioneer
Ingleside, Ont. — 537-2925

19-1c

AUCTION SALE

for M. Denis Bouchard of Pointe Claire

SATURDAY, MAY 13

at 1676 Route 138A (Hooker's Hall)
Ormstown, Quebec
at 11 a.m. sharp

Antique ladies serpentine dresser with bevelled mirror, pine 4' church bench, very old wicker rocker, pine chimney cupboard, wooden pail, long 1-pce. sugar molds, Whistle soft drink clock (neon), gas fired and flat irons, pine medicine cabinet, pine hall table, Tiffany-type hanging fixture, old bottles, milk bottles, old licence plates (1932, '36 and others), porcelain on metal advertisements, wood duck decoys, McCoy cookie jar (clown), bullseye oil lamp, Turret cigarette adv. dispenser for flat tobacco, wool winder, Canadiana chairs and rockers, clay jugs and crocks, framed bevelled mirrors, pine drop-leaf table, old quilts, catalon-braided-hooked rugs, dome top trunk, Stetson bowler hat (like new), two very old church benches, wooden tea box, old wicker baskets, cedar shingle seat clamp, chamber basin, Black Horse tray, old tools, mounted deer head 4-point, Chinese vase, 1915 Western watt meter, wood clamps, 4-pce. teak dresser set, oak staircase spindles, bob sleigh, single wood bed, wrought iron single bed, interfitting sap tins, wooden sap spouts, cast iron soap pot, child's rocker, and many other articles too numerous to mention.

Terms: Cash or acceptable cheque

DEAN HOOKER

P.O. Box 264, Ormstown, Que. J0S 1K0
514-829-3356

19-1c

AUCTION SALE

Store equipment, groceries, farm supplies, hardware, truck and miscellaneous, at Quinn's General Store, St. Andrews West 3 miles north of Cornwall on Hwy 138

MONDAY, MAY 22

at 10:00 a.m.

1975 Chev 1-ton truck with 12-ft. aluminum box, as is.

STORE EQUIPMENT AND INVENTORY: Ice cream freezer with new compressor; 8-ft meat counter; metric counter scale; Danby small bar fridge; store counter; Ingersol-Rand 160PSI air compressor.

HARDWARE, STORE SUPPLIES AND MISC.: Assorted groceries, new coveralls, work pants, workwear, rubber boots, etc.; dishes and glassware; new bolts, nuts, threaded rod, assorted tools, files, etc.; assorted small hardware; 300 ft. of plastic pipe; new forks, shovels, etc.; 2 brass fire extinguishers; wheelbarrow, 2 new rolls of pagewire; 2 farm gates; fan belts, farm medication; stovepipes, electric wire, approx. 200 cedar posts; 12 steel fence posts; glass cutter table; assorted glass; paint, turpentine, etc.; 5 rolls of tarpaper.

FEED MILL EQUIPMENT: Oat roller with 7 h.p., 550 volt motor; feed mixer; bag sewer; 2 grain augers; Wengel Wet molasses machine; antique bag feed elevator (wooden and operational); 3,000 gal. steel tank; feed car; approx. 1,700 lbs. of seed buckwheat.

Inventory subject to prior sale.

Auctioneers' Note: Plan to attend this interesting store auction, as Quinn's General Store has been in business since 1925.

Refreshments available
Terms: Cash or cheque with proper I.D.
Quinn's General Store, Proprietor
Auctionners

Carson Hill
821-2946

Stewart James
445-3269

Owners and auctioneers are not responsible for accidents.

19-2c

VILLAGE OF MAXVILLE
AUDITOR'S REPORT

AUDITOR'S REPORT

To the Members of Council,

Inhabitants and Ratepayers of the

Corporation of the Village of Maxville.

We have examined the consolidated balance sheet of the Corporation of the Village of Maxville as at 31 December 1988, and the consolidated statement of operations for the year then ended. Our examination was made in accordance with generally accepted auditing standards, and accordingly included such tests and other procedures as we considered necessary in the circumstances.

In our opinion, these consolidated financial statements present fairly the financial position of the Corporation of the Village of Maxville as at 31 December 1988 and the results of its operations for the year then ended, in accordance with the accounting principles disclosed in Note 1 to the financial statements applied on a basis consistent with that of the preceding year.

MacKillican & Associates

RENFREW, Ontario. Chartered Accountants.

26 January 1989. License Number 1221.

Village of Maxville

Consolidated Statement of Operations

For the year ended 31 December 1988
(with 1988 budget and 1987 actual figures for comparison)

	Budget 1988	Actual 1988	Actual 1987
Sources of financing:			
Taxation and user charges: (Note 1 (a)(iii))			
Residential and farm taxation	$ 79,617	$ 80,567	$ 77,118
Commercial, industrial and business taxation	43,013	43,100	44,303
Taxation from other governments	850	851	821
Licences and permits	1,500	3,557	2,132
	$ 124,980	$ 128,075	$ 124,374
Grants:			
Province of Ontario	$ 319,582	$ 2,745,527	$ 139,238
Other municipalities	12,000	447,110	4,000
	$ 331,582	$ 3,192,637	$ 143,238
Other:			
Investment income	$ 3,000	$ 33,287	$ 11,742
Fees and service charges - administration	800	1,137	973
- fire	13,939	25,562	26,694
- roadways	2,700	2,905	2,677
- environment	25,000	204,547	
- health	8,820	8,670	8,400
- recreation	154,200	148,709	134,496
- planning	1,100		2,827
Penalties and interest on taxes	1,500	3,367	3,137
	$ 211,059	$ 428,184	$ 190,946
Net appropriations from reserves and reserve funds	$ 26,114	$ 26,114	
Total funds raised during the year	$ 693,735	$ 3,775,010	$ 458,558
Municipal fund balances at the beginning of the year:			
To be used to offset taxation or user charges	$ 27,311	$ 27,311	$ 39,075
Total financing available during the year	$ 721,046	$ 3,802,321	$ 497,633

	Budget 1988	Actual 1988	Actual 1987
Applied to:			
Current operations:			
General government	$ 59,482	$ 67,779	$ 52,843
Fire and protective inspection	31,499	57,599	36,628
Roadways and street lighting	56,600	67,753	70,535
Environmental services	43,119	43,008	27,142
Health and social services	15,093	12,740	11,728
Recreation	155,912	151,820	145,055
Planning	6,750	600	4,373
	$ 368,455	$ 401,299	$ 348,304
Capital:			
Fire equipment	$ 8,600	$ 2,867	$ 20,595
Roadways	86,991	504,619	
Street lights	3,000	3,279	4,576
Sanitary Sewer System	175,000	2,893,725	49,173
Recreation	79,000	83,814	16,282
	$ 352,591	$ 3,488,304	$ 90,626
Net appropriations to reserves and reserve funds			$ 31,392
Total funds expended during year	$ 721,046	$ 3,889,603	$ 470,322
Municipal fund balances at the end of the year: (Note 5)			
To be used to offset taxation or user charges		$ 9,461	$ 27,311
Capital operations not yet permanently financed		(96,743)	
		$ (87,282)	$ 27,311
Total applications during the year	$ 721,046	$ 3,802,321	$ 497,633

(See accompanying notes)

Village of Maxville

Consolidated Balance Sheet

As at 31 December 1988
(with 1987 figures for comparison)

	1988	1987
ASSETS		
Unrestricted:		
Cash	$ 464,603	$ 186,946
Taxes receivable	17,349	14,916
Accounts receivable	194,742	53,684
Other current assets	7,421	8,566
	$ 684,115	$ 264,112
Capital outlay financed by long term liabilities and to be recovered in future years (Note 1(b)(iv))		$ 5,000
	$ 684,115	$ 269,112
LIABILITIES		
Accounts payable and accrued liabilities	$ 607,735	$ 47,025
Net long term liabilities (Note 4)		5,000
Fund balances at the end of the year:		
To be used to offset taxation or user charges (Note 5)	9,461	27,311
Capital operations not yet permanently financed (Note 5)	(96,743)	
Reserves (Note 6)	163,662	189,776
	$ 684,115	$ 269,112

(See accompanying notes)

Village of Maxville

Notes to the Financial Statements

For the year ended 31 December 1988

1. ACCOUNTING POLICIES

The consolidated financial statements of the Corporation of the Village of Maxville are the representation of management prepared in accordance with accounting policies prescribed for Ontario municipalities by the Ministry of Municipal Affairs. Since precise determination of many assets and liabilities is dependent upon future events, the preparation of periodic financial statements necessarily involves the use of estimates and approximations. These have been made using careful judgments.

(a) (i) Basis of Consolidation
These consolidated statements reflect the assets, liabilities, sources of financing and expenditures of the revenue fund, capital fund, reserve funds and reserves and include the activities of all committees of Council and the Maxville and District Sports Complex which is under the control of Council.

All interfund assets and liabilities and sources of financing and expenditures have been eliminated with the exception of loans or advances between reserve funds and any other fund of the municipality and the resulting interest income and expenditures.

(ii) Non-Consolidated Entities
The Maxville Hydro Electric Commission is not consolidated.

(iii) Accounting for County and School Board Transactions
The taxation, other revenues, expenditures, assets and liabilities with respect to the operations of the school boards, and the United Counties of Stormont, Dundas and Glengarry are not reflected in the municipal fund balances of these financial statements except to the extent that overlevies (underlevies) are reported on the "Consolidated Balance Sheet" as other liabilities (other current assets).

(iv) Trust fund and their related operations administered by the municipality are not consolidated, but are reported separately on the "Trust Fund Statement of Continuity and Balance Sheet".

(b) Basis of Accounting
(i) Sources of financing and expenditures are reported on the accrual basis of accounting with the exception of principal and interest charges on long term liabilities which are charged against operations in the periods in which they are paid. The principal and interest charges are not accrued for the period from the date of the latest installment payment to the end of the financial year.

(b) (ii) The accrual basis of accounting recognizes revenues as they become available and measurable; expenditures are recognized as they are incurred and measurable as a result of receipt of goods or services and the creation of a legal obligation to pay.

(iii) Fixed Assets
The historical cost and accumulated depreciation for fixed assets are not recorded for municipal purposes. Fixed assets are reported as an expenditure on the "Consolidated Statement of Operations" in the year of acquisition.

(iv) Capital Outlay to be Recovered in Future Years
The "Capital outlay to be recovered in future years", which represents the outstanding principal portion of unmatured long term liabilities for municipal expenditures or capital funds transferred to other organizations, is reported on the "Consolidated Balance Sheet".

2. OPERATIONS OF SCHOOL BOARDS AND THE UNITED COUNTIES OF STORMONT, DUNDAS AND GLENGARRY

Further to Note 1 (a)(iii), the taxation, other revenues, expenditures and overlevies (underlevies) of the school boards and the United Counties of Stormont, Dundas and Glengarry are comprised of the following:

	School Boards	County
Taxation and user charges	$ 158,357	$ 28,451
Requisitions	158,357	28,451
Overlevies (underlevies) for the year	$ -	$ -
Overlevies (underlevies) at the beginning of the year	-	-
Overlevies (underlevies) at the end of the year	$ -	$ -

3. TRUST FUND

Ontario Home Renewal Plan trust fund administered by the municipality amounting to $ 89,089 (1987 $ 66,281) has not been included in the "Consolidated Balance Sheet" nor has its operations been included in the "Consolidated Statement of Operations".

4. NET LONG TERM LIABILITIES

	1988	1987
(a) The balance of net long term liabilities reported on the "Consolidated Balance Sheet" is made up of the following:		
Total long term liabilities incurred by the municipality including those incurred on behalf of former school boards and outstanding at the end of the year amount to		$ 5,712
Of the long term liabilities shown above, the responsibility for payment of principal and interest charges has been assumed by Stormont, Dundas and Glengarry Board of Education. At the end of the year, the outstanding principal amount of this liability is		712
Net long term liabilities at the end of the year	$ -	$ 5,000

(b) Approval of the Ontario Municipal Board has been obtained for the long term liabilities reported on the "Consolidated Balance Sheet".

5. MUNICIPAL FUND BALANCES AT THE END OF THE YEAR

The balance on the "Consolidated Statement of Operations" of municipal equity of $ (87,282) (1987 $ 27,311) at the end of the year is comprised of the following:

	1988	1987
- for general reduction (increase) of taxation:		
- general revenue	$ 22,827	$ 32,583
- sports complex	(13,366)	(5,272)
	$ 9,461	$ 27,311
- acquisition of fixed assets to be financed from proceeds of long term liabilities	(96,743)	
	$ (87,282)	$ 27,311

Village of Maxville

Notes to the Financial Statements

For the year ended 31 December 1988

6. RESERVES AND RESERVE FUNDS

The total balance of reserves of $ 163,662 (1987 $ 189,776) is made up of the following:

	1988	1987
Reserves set aside for specific purpose by council:		
- for working capital	$ 23,150	$ 23,150
- for fire protection capital expenditure	62,000	52,000
- for roads capital expenditure	20,480	20,480
- for sanitary sewer capital expenditure	55,032	55,032
- for recreation capital expenditure		35,114
- for other expenditure	3,000	4,000
Total reserves	$ 163,662	$ 189,776

7. CHARGES FOR NET LONG TERM LIABILITIES

Total charges for the year for net long term liabilities which are reported on the "Consolidated Statement of Operations" are as follows:

	1988	1987
Principal payments	$ 5,000	$ 4,000
Interest	188	525
	$ 5,188	$ 4,525

AUDITOR'S REPORT

To the Members of Council,

Inhabitants and Ratepayers of the

Corporation of the Village of Maxville.

We have examined the balance sheet of the trust fund of the Corporation of the Village of Maxville as at 31 December 1988, and the statement of continuity of the trust fund for the year then ended. Our examination was made in accordance with generally accepted auditing standards, and accordingly included such tests and other procedures as we considered necessary in the circumstances.

In our opinion, these financial statements present fairly the financial position of the trust fund for the Corporation of the Village of Maxville as at 31 December 1988 and the continuity of the trust fund for the year then ended, in accordance with accounting principles disclosed in notes to the financial statements applied on a basis consistent with that of the preceding year.

MacKillican & Associates

RENFREW, Ontario. Chartered Accountants.

26 January 1989. License Number 1221.

Village of Maxville

Trust Fund

Statement of Continuity

For the year ended 31 December 1988
(with 1987 figures for comparison)

	Ontario Home Renewal Plan	
	1988	1987
Balance at the beginning of the year	$ 66,281	$ 73,775
Revenues:		
Ontario Home Renewal Plan - grant	$ 30,700	
Interest income	2,539	$ 1,201
	$ 33,239	$ 1,201
Expenditures:		
Administration	$ 2,806	$ 2,145
Ontario Home Renewal Plan - loans forgiven	7,625	6,550
	$ 10,431	$ 8,695
Balance at the end of the year	$ 89,089	$ 66,281

Village of Maxville

Trust Fund

Balance Sheet

As at 31 December 1988
(with 1987 figures for comparison)

	Ontario Home Renewal Plan	
	1988	1987
ASSETS		
Cash	$ 35,954	$ 21,549
Loans receivable	53,135	44,732
	$ 89,089	$ 66,281
LIABILITIES		
Fund balance	$ 89,089	$ 66,281

(See accompanying notes)

Village of Maxville

Notes to the Financial Statements - Trust Fund

For the year ended 31 December 1988

1. ACCOUNTING POLICIES

Basis of Accounting
Capital receipts and income are reported on the cash basis of accounting.

Expenditures are reported on the cash basis of accounting with the exception of administrative expenses which are reported on the accrual basis of accounting, which recognizes expenditures as they are incurred and measurable as a result of the receipt of goods or services and the creation of a legal obligation to pay.

2. Ontario Home Renewal Program

The Ontario Home Renewal Program was established by the Ontario Ministry of Housing in 1973 to provide grants for municipalities to make loans to assist owner occupants to repair, rehabilitate and improve their homes to local property standards. Individual loans are limited to $ 7,500 of which the maximum forgivable portion is $ 4,000.

Ontario Home Renewal Program loans receivable at 31 December 1988 comprise repayable loans of $ 31,100 (1987 - $ 19,785) and forgivable loans of $ 22,035 (1987 - $ 24,947). Loan forgiveness is earned and recorded at a rate of up to $ 600 per year of continued ownership and occupancy. In the event of the sale or lease of the home or in the event of the homeowner ceasing to occupy the home, the balances of the repayable loan and the unearned forgivable loan immediately become due and payable by the homeowner.

My mean mother, spirit of truth: service's theme

DUNVEGAN
Marion Loewen
527-2284

Spring is finally here, the signs being the greening of the grass and the trees showing buds after the refreshing moisture. You could almost see the grass turning green. Of course, now that snow shovelling is over and done with, we can start to groan about cutting the grass. Maybe I should get a goat!

Kenyon Presbyterian Church

'Christian Family Sunday' will be the theme of the service in Kenyon church on Sunday, May 14. The Sunday school scholars will assist the Rev. Lloyd Smith in the service. Mr. Smith's message to the congregation will be "The spirit of truth" and to the children, "My mean mother." A welcome is extended to all.

* * *

On Friday, April 28, Lloyd and Eunice Nixon were in Buckingham to attend the funeral of Eddy Price. Mrs. Eddy Price, the former Ida Laforce, is a cousin of Lloyd and at one time lived at McCrimmon.

* * *

The community offers sympathy to Mr. and Mrs. Claude Mainville and family in their recent bereavement of Jocelyn's mother, Mrs. Sicotte of St. Isidore.

* * *

On Sunday, April 30, Bill and Betty Cousineau attended the christening of their grandson Bradley Mervin Sloan, son of their daughter Brenda and Mervin Sloan, at St. Anthony's Church, Apple Hill. After the service, they enjoyed the family gathering where a buffet luncheon was served in celebration.

* * *

The following was received last week and was too late to be included in last week's column: The Dunvegan Knitting (4-H) Club finished its last meeting on April 24. Knitting projects were due on Sunday, April 30 and the 4-H achievement night was held on Wednesday, May 3.

* * *

Please remember to inform me of your news as early as possible, with early Sunday morning being the latest that I can assure you that it will appear in the next column.

* * *

Tomorrow (Thursday, May 11) the Glengarry District of the Women's Institute will hold its annual meeting at the Kirk Hill United Church. All are asked to attend.

Jubilee at Gordon Church

ST. ELMO
W. MacKinnon
527-2348



From Auld Lang Syne (*Glengarry News*, April 26), "The Diamond Jubilee of Gordon Church, St. Elmo, is to be celebrated by a series of services starting May 11 and 12 (1924)." Gordon Church is this year (1989) celebrating its 125th anniversary of the dedication of the church building with five special services, one in each of the months of May, June, July, August and September.

* * *

Heather McIntosh and daughter Sharri, Dunvegan Road, visited with her aunt, Mrs. Margaret Morrow, last Saturday afternoon at the MacDonell Memorial Hospital, Cornwall.

* * *

Lynn Hendrie of Ottawa visited on Sunday with her parents, David and Shirley MacGregor, Maxville. Lynn's grandmother, Mrs. Florence McNaughton, was a special guest there that afternoon observing the 91st anniversary of her birthdate. Mrs. McNaughton's early home was on the "McLaren Farm" at Tayside, Roxborough Township. Best wishes to Florence McNaughton at 91 years of age.

* * *

My regrets to Albert Villeneuve, St. Elmo West, for not including his name last week as among the curlers from the community who curled in the Last Chance Bonspiel (April 28-29) at the Glengarry Curling Club, Maxville.

* * *

Dr. Wallace MacKinnon was in Montreal on Thursday (May 4) and attended the 122nd Convocation of the Presbyterian College, Montreal, which was held in Knox-Cresent-Kensington Church in NDG (Montreal) at 8 p.m. that evening. Among those graduating from the Presbyterian College were Mr. Kenneth Wild, who will be inducted as the minister of Kenyon Church, Dunvegan, on May 31, and Mr. John Simpson, the student minister of Knox Presbyterian Church for the past three years.

SD&G NEWS UPDATE '89
Actualités '89 dans SD&G

In September 1989
CHAR-LAN DISTRICT HIGH SCHOOL
is offering
ADULT COURSES
in Physical Fitness and Well-Being
Including aerobics, golf, tennis, curling, cross-country skiing and components of heart fitness, lifestyle, weight and nutrition.
and
Instrumental Music
Introduction to woodwinds, brass and percussion with emphasis on playing skills, listening skills and musical literacy.
- Adults only. Completely separate from the regular program
- No experience or expertise is required
- Any adult in the community may enrol
- No fee. All equipment and supplies are provided
- Worth one credit towards a secondary school diploma

To register or for further information, please call the school at 347-2441

19-1c

SEEKING EXCELLENCE THROUGH EDUCATION / L'EDUCATION LA VOIE DE L'EXCELLENCE

Chairman of the Board
JOE GUNN
President du conseil

Director of Education
JAMES W. DILAMARTER
Le directeur de l'education

TOWNSHIP OF KENYON AUDITOR'S REPORT

Township of Kenyon

Notes to the Financial Statements

For the year ended 31 December 1988

1. ACCOUNTING POLICIES

The consolidated financial statements of the Corporation of the Township of Kenyon are the representation of management prepared in accordance with accounting policies prescribed for Ontario municipalities by the Ministry of Municipal Affairs. Since precise determination of many assets and liabilities is dependent upon future events, the preparation of periodic financial statements necessarily involves the use of estimates and approximations. These have been made using careful judgments.

(a) (i) Basis of Consolidation
These consolidated statements reflect the assets, liabilities, sources of financing and expenditures of the revenue fund, capital fund, reserve funds and reserves and include the activities of all committees of Council and the Township of Kenyon Recreation Committee which is under the control of Council.

All interfund assets and liabilities and sources of financing and expenditures have been eliminated with the exception of loans or advances between reserve funds and any other fund of the municipality and the resulting interest income and expenditures.

(ii) Non-consolidated Entities
Those entities which are not consolidated are as follows:
Police Village of Apple Hill
Apple Hill Hydro Electric Commission

(iii) Accounting for County and School Board Transactions
The taxation, other revenues, expenditures, assets and liabilities with respect to the operations of the school boards, and the United Counties of Stormont, Dundas and Glengarry are not reflected in these financial statements except to the extent that overlevies are reported on the "Consolidated Balance Sheet" as other current liabilities.

(iv) Trust fund and its related operations administered by the municipality is not consolidated, but is reported separately on the "Trust Fund Statement of Continuity and Balance Sheet".

(b) Basis of Accounting
(i) Sources of financing and expenditures are reported on the accrual basis of accounting with the exception of principal and interest charges on long term liabilities which are charged against operations in the periods in which they are paid. The principal and interest charges are not accrued for the periods from the dates of the latest installment payments to the end of the financial year.

(ii) The accrual basis of accounting recognizes revenues as they become available and measurable; expenditures are recognized as they are incurred and measurable as a result of receipt of goods or services and the creation of a legal obligation to pay.

(iii) Fixed Assets
The historical cost and accumulated depreciation for fixed assets are not recorded for municipal purposes. Fixed assets acquired with current funds are reported as an expenditure on the "Consolidated Statement of Operations" in the year of acquisition.

(iv) Capital Outlay to be Recovered in Future Years
The "Capital outlay to be recovered in future years", which represents the outstanding principal portion of unmatured long term liabilities for municipal expenditures or capital funds transferred to other organizations, is reported on the "Consolidated Balance Sheet".

2. OPERATIONS OF SCHOOL BOARDS AND THE UNITED COUNTIES OF STORMONT, DUNDAS AND GLENGARRY

Further to Note 1 (a)(iii), the taxation, other revenues, expenditures and overlevies of the school boards and the United Counties of Stormont, Dundas and Glengarry are comprised of the following:

	School Boards	County
Taxation and user charges	$ 647,340	$ 128,058
Requisitions	647,083	127,086
Overlevies for the year	$ 257	$ 972
Overlevies at the beginning of the year	224	1,128
Overlevies at the end of the year	$ 481	$ 2,100

3. TRUST FUND

Trust fund administered by the municipality amounting to $ 92,276 (1987 $ 65,853) has not been included in the "Consolidated Balance Sheet" nor has its operations been included in the "Consolidated Statement of Operations".

Township of Kenyon

Consolidated Statement of Operations

For the year ended 31 December 1988
(with 1988 budget and 1987 actual figures for comparison)

	Budget 1988	Actual 1988	Actual 1987
Sources of financing:			
Taxation and user charges: (Note 1 (a)(iii))			
Residential and farm taxation	$ 413,615	$ 420,259	$ 377,120
Commercial, industrial and business taxation	61,605	63,488	54,177
Taxation from other governments	11,300	10,390	10,064
User charges	56,800	59,895	92,300
	$ 543,320	$ 554,032	$ 533,661
Grants:			
Province of Ontario	$ 588,458	$ 568,168	$ 703,739
Other municipalities	10,900	10,900	10,900
	$ 599,358	$ 579,068	$ 714,639
Other:			
Sale of land			$ 3,685
Prepaid special charges		$ 17,522	18,286
Investment income	$ 8,400	11,071	9,484
Interest on tax arrears	20,000	35,892	28,786
Trust administration fees	3,000	3,815	
Insurance proceeds on equipment		44,360	
	$ 31,400	$ 112,660	$ 60,241
Proceeds from the issue of long term liability			$ 29,285
Total source of financing	$ 1,174,078	$ 1,245,760	$ 1,337,826
Municipal fund balances at the beginning of the year:			
To be used to offset (or to be recovered from) taxation or user charges	$ (103,002)	$ (84,654)	$ 37,146
Capital operations not yet permanently financed	(14,670)	(14,670)	(97,279)
	$ (117,672)	$ (99,324)	$ (60,133)
Total financing available during the year	$ 1,056,406	$ 1,146,436	$ 1,277,693

	Budget 1988	Actual 1988	Actual 1987
Applied to:			
Current operations:			
General government	$ 169,350	$ 198,480	$ 185,618
Protection to persons and property	58,500	76,321	94,713
Transportation services	582,800	601,107	600,139
Environmental services	50,600	84,766	57,060
Recreation and cultural services	53,400	42,249	47,792
Planning and development	51,628	58,541	76,791
	$ 966,278	$ 1,061,464	$ 1,062,113
Capital:			
General government	$ 20,000	$ 37,722	
Protection to persons and property			$ 28,529
Transportation services	59,800	95,780	183,305
Planning and development		19,182	19,731
Recreation		7,371	43,339
	$ 79,800	$ 160,055	$ 274,904
Net appropriations to reserves			$ 40,000
Total applied	$ 1,046,078	$ 1,221,519	$ 1,377,017
Municipal fund balances at the end of the year: (Note 5)			
To be used to offset (or to be recovered from) taxation or user charges	$ 24,998	$ (58,689)	$ (84,654)
Capital operations not yet permanently financed	(14,670)	(16,394)	(14,670)
	$ 10,328	$ (75,083)	$ (99,324)
Total applications during the year	$ 1,056,406	$ 1,146,436	$ 1,277,693

(See accompanying notes)

4. NET LONG TERM LIABILITIES

	1988	1987
(a) The balance of net long term liabilities reported on the "Consolidated Balance Sheet" is made up of the following:		
Total long term liabilities incurred by the municipality and outstanding at the end of the year amount to	$ 614,979	$ 622,135
Of the long term liabilities shown above, the responsibility for payment of principal and interest charges for tile drainage loans has been assumed by individuals. At the end of the year, the outstanding principal amount of this liability is	559,805	553,499
Net long term liabilities at the end of the year	$ 55,174	$ 68,636

(b) Of the net long term liabilities reported in (a) of this Note, $ 48,549 in principal payments are payable from 1989 to 1993 and $ 6,625 from 1994 to 1995.
(c) Approval of the Ontario Municipal Board has been obtained for the long term liabilities reported on the "Consolidated Balance Sheet".

5. MUNICIPAL FUND BALANCES AT THE END OF THE YEAR

The balance on the "Consolidated Statement of Operations" of municipal deficit of $ 75,083 (1987 $ 99,324) at the end of the year is comprised of the following:

	1988	1987
- for general reduction of taxation - pre-levies	$ 18,864	$ 18,348
- for general reduction of user charges - recreation	27,953	27,289
- for general increase of taxation	(105,506)	(130,291)
	$ (58,689)	$ (84,654)
- unfinanced expenditure on drains to be recovered from benefitting landowners	$ (9,130)	$ (13,470)
- unfinanced fixed assets to be recovered through taxation or user charges	(7,264)	(1,200)
	$ (16,394)	$ (14,670)
	$ (75,083)	$ (99,324)

6. RESERVES AND RESERVE FUNDS

The total balance of reserves of $ 210,000 (1987 $ 210,000) is made up of the following:

	1988	1987
Set aside for specific purpose by Council:		
- for working capital	$ 210,000	$ 210,000

7. CHARGES FOR NET LONG TERM LIABILITIES

Total charges for the year for net long term liabilities which are reported on the "Consolidated Statement of Operations" are as follows:

	1988	1987
Principal payments	$ 13,462	$ 12,644
Interest	8,165	8,558
	$ 21,627	$ 21,202

The charges for long term liabilities assumed by individuals in the case of tile drainage loans are not reflected in these statements.

8. CONTINGENT LIABILITIES

The municipality is contingently liable for long term liabilities with respect to tile drainage loans. The total amount outstanding as at 31 December 1988 is $ 559,805 (1987 $ 553,499) and is not recorded on the "Consolidated Balance Sheet".

9. NONACCRUAL OF INTEREST ON LONG TERM LIABILITIES

No provision has been made in these financial statements for the accrual of interest on the net long term liabilities. The amount was not significant in relationship to the total municipal fund balances at the end of the year on the "Consolidated Statement of Operations".

Township of Kenyon Consolidated Balance Sheet As at 31 December 1988

(with 1987 figures for comparison)

	1988	1987
ASSETS		
Unrestricted:		
Cash	$ 39,499	$ 34,346
Taxes receivable	202,248	184,908
Accounts receivable	83,605	151,019
Registered properties	4,201	16,639
	$ 329,553	$ 386,912
Capital outlay financed by long term liabilities and to be recovered in future years (Note 1(b)(iv))	$ 55,174	$ 68,636
	$ 384,727	$ 455,548
LIABILITIES		
Temporary loans	$ 70,000	$ 168,564
Accounts payable and accrued liabilities	122,871	105,625
Other current liabilities	1,765	2,047
	$ 194,636	$ 276,236
Net long term liabilities (Note 4)	55,174	68,636
Fund balances at the end of the year:		
To be used to offset (or to be recovered from) taxation or user charges (Note 5)	(58,689)	(84,654)
Capital operations not yet permanently financed (Note 5)	(16,394)	(14,670)
Reserves (Note 6)	210,000	210,000
	$ 384,727	$ 455,548

(See accompanying notes)

AUDITOR'S REPORT

To the Members of Council,

Inhabitants and Ratepayers of the

Corporation of the Township of Kenyon.

We have examined the consolidated balance sheet of the Corporation of the Township of Kenyon as at 31 December 1988, and the consolidated statement of operations for the year then ended. Our examination was made in accordance with generally accepted auditing standards, and accordingly included such tests and other procedures as we considered necessary in the circumstances.

In our opinion, these consolidated financial statements present fairly the financial position of the Corporation of the Township of Kenyon as at 31 December 1988 and the results of its operations for the year then ended, in accordance with the accounting principles disclosed in Note 1 to the financial statements applied on a basis consistent with that of the preceding year.

MacKillican & Associates

RENFREW, Ontario.
27 January 1989.

Chartered Accountants.
License Number 1221.

Auld Lang Syne

NINETY YEARS AGO
Friday, May 5, 1899

•A unique shipment to Cleveland, Ohio from the Canada Atlantic Station, was made Saturday. It consisted of a box containing some 500 live frogs and the consignor was J. F. Sauve of this place.

•The following Glengarrians received degrees at Queen's University, Kingston; J. F. Macdonald, MA, South Lancaster; E. R. Wetheril, BA, of Williamstown; Elizabeth McLennan, BA, Lancaster; J. M. Kennedy, BA, Apple Hill.

•John Larocque, an employee of the Alexandria Carriage Works, yesterday had the misfortune of losing two fingers of his left hand when working the buzz planer.

•Work on the erection of a 600,000 gallon water tank will be started at once at the Canada Atlantic Station here. The new tank will be immediately east of the company's ice house.

EIGHTY YEARS AGO
Friday, May 7, 1909

•A. G. McBean of Thornhill Farm, Lancaster, has been appointed Chief Government Inspector of grain east of Port Arthur, it was announced Saturday. His new duties begin at once and his base will be at Montreal.

•J. P. Manion leaves soon for Moose Jaw, Sask., to assume the management of a large mercantile establishment in that town.

•A. and J. McMaster, Laggan, recently purchased the celebrated Hackney stallion "Hortensio." The horse was brought to town on Tuesday.

•Burns McLennan of Lancaster, prior to leaving on an extended tour through the West, spent some hours here on Monday.

•Some 40 Italian navvies detrained at Glen Roy, Friday, and are in the employ of F. G. Chisholm grading the CPR double tracking. Mr. Chisholm has a contract of upwards of four miles.

SEVENTY YEARS AGO
Friday, May 9, 1919

•At the meeting Monday, Town Council decided that new board sidewalks be constructed on the south side of Lochiel Street, south side of Peel Street east, and that a permanent road, eight feet wide be constructed on Centre Street, east of Bishop.

•A. F. Kelly was appointed police officer.

•Pte. Kennie A. Ritchie, who recently returned from overseas with the famous 42nd, on Wednesday, had forwarded to him his Distinguished Conduct Medal.

•Recent arrivals from overseas include Capt. D. D. MacCrimmon, MC, Williamstown. In August last year he was seconded to the Imperial Forces, acting until the close of hostilities on the staff of the ADLR, Fourth Army, as Assistant Light Railway Construction Engineer.

•Pte. Duncan Leo McDonald, son of Mr. and Mrs. James McDonald of Montreal, formerly of Alexandria, received the glad hand from many friends while here this week.

SIXTY YEARS AGO
Friday, May 10, 1929

•Mrs. A. L. Raymond and family are now occupying the residence on Kenyon Street west, lately vacated by Mr. and Mrs. F. McRae, while Mr. and Mrs. R. J. Graham and family have taken possession of their residence on Elgin Street.

•James A. Bradley has opened his new store at Dunvegan.

•A deal of some importance was transacted on Tuesday when Duncan P. Cameron disposed of his farm, 37-8th Kenyon, to Henry Alguire of Sandringham.

•Prospects are bright for a vehicular traffic bridge across the St. Lawrence at Cornwall. It is proposed to plank the New York Central Railway bridges and to link the bridges with a road across Cornwall Island.

•Mrs. Fergus McRae left Saturday to join Mr. McRae in Ottawa, where they have taken up residence.

FIFTY YEARS AGO
Friday, May 5, 1939

•"One of the most highly developed music districts in the province," was the tribute paid Glengarry by G. Roy Fenwick, Provincial Supervisor of Music, speaking at the close of the second annual Glengarry Music Festival here Friday night.

•Favorable improvement is reported in the condition of Mrs. F. J. Tobin and Miss Peggy Tobin, recovering in Hotel Dieu, Cornwall, from severe burns suffered in a fire in their home.

FORTY YEARS AGO
Friday, May 6, 1949

•The Glengarry Farmers Mutual has purchased a Main Street north site and will build a one-storey office building here.

•Ten cows were included in the loss when fire destroyed the barn and outbuildings of Sheldon King, west of St. Raphael's, Saturday evening.

•Four Glengarry girls graduated as nurses at St. Mary's Hospital, Montreal, exercises last night. They are Miss Penny McIntosh, Miss Theresa Kennedy, Alexandria; Miss Gisele Gauthier, Green Valley, and Miss Claire St. Denis, Greenfield.

•Owing to the illness of J. S. Stark, Mr. Richardson of the Ontario College of Education has been secured as supply teacher at AHS.

THIRTY YEARS AGO
Thursday, May 7, 1959

•A native of Moose Creek, Albert Joseph Scarbeau was killed while felling a tree near Shawville, Que.

•Ground will be broken Monday at Glen Gordon for erection of the transmission building for Cornwall's new television station.

•Martin Clement has purchased a large tract of land facing on Main Street South. It is the former Leo Laporte property.

•William Kingsbury, 54 of Vankleek Hill, died last Thursday in a fall from a barn roof.

•Bernard O'Brien has been transferred from Goderich to manage the Stedman store at Arnprior.

TWENTY YEARS AGO
Thursday, May 8, 1969

•Winnipeg Blue Bombers on Friday announced the signing of placekicker Pierre Guindon, a native of Apple Hill, and a son of Hon. Fernand Guindon.

•A walk-a-thon will be held at Dunvegan, sponsored by the Young People's Society, on May 19. Objective is $2,000 to finance a new organ for the church.

•A big muskie weighing in at 38 pounds was found dead on the bottom of Lake St. Francis near South Lancaster. It has been sent to Kemptville to determine the cause of death.

•A former missioner who spent 33 years in India, Miss Margaret Cameron of the Fassifern area, died in Montreal on Tuesday. She was in her 90th year.

TEN YEARS AGO
Wednesday, May 9, 1979

•Over 100 head of cattle perished in a barn fire on a Dalkeith area farm owned by André and Jerome Lanthier.

•The Glengarry Pipe Band unde Pipe-Major David Danskin, brought back laurels from the Montreal Indoor Highland Games over the weekend. The band returned with the cup given to honor the top band in the "band" division.

•Patricia den Otter, daughter of Mr. and Mrs. Hendrikus den Otter, Glen Robertson, has successfully passed her Registered Nursing Assistant exams. She is currently employed at Chateau Gardens Maryvale Nursing Home in Lancaster.

•The Junior B Glens division finalists had its awards night Saturday and recipients of special trophies were: Doug Campbell of Vankleek Hill — trophy for top scorer; Luc Poirier of Alexandria — the MVP; Glen MacDonell of North Lancaster — the award for the player leaving the Glens who made the most valuable contribution to the team throughout the year; Mike Crack of Alexandria received the trophy for the most gentlemanly player; Laurie McRae of Glen Nevis was presented the award for best rookie for the 1978-79 season and Doug Campbell received a second trophy for being the most improved player.



Business and Professional Directory

Accounting/Bookkeeping

CORNWALL MORRISBURG
BLAKELY CRAIG & CO.
CHARTERED ACCOUNTANTS
1343 Rosemount Ave. Fifth Street
P.O. Box 789 P.O. Box 774
Cornwall, Ontario Morrisburg, Ontario
K6H 5T7 K0C 1X0
613-932-3610 613-543-2981

Appliance Repairs

Lamp's
APPLIANCE REPAIR
Parts & Home Service
Refrigerator - Washer
Range - Dryer
Dishwasher - Hot water tank
Also Low Prices on Reconditioned Appliances with Warranty
Come and Visit our Showroom
R.R. 1, Alexandria, 1/4 mile east of Fassifern on Lochiel Road
Rhéal Lampron
525-4520

Carpet Cleaning

Professional
CARPET CLEANING
Deep steam machine
Free estimate
525-5079
Also
Cleaning lady available
References

THIS SPACE
CAN BE YOURS!
13 WEEKS - $100

Construction Services

André M. Ménard Construction
Canadian Home Builders Association
Home Building
Renovations
Repairs
R-2000
HUDAC NEW HOME WARRANTY PROGRAM
Alexandria
525-2943

Accounting/Bookkeeping

BDO WARD MALLETTE
CHARTERED ACCOUNTANTS
COMPTABLES AGRÉÉS
431 Main St. South
Alexandria, Ont.
Tel (613) 525-1585 FAX (613) 525-1436
International BDO Binder

Boarding Kennels

Ryax Holdings Inc.
John Ryan, Proprietor
We reconstruct Alternators and Starters for all makes of vehicles, also imported makes. Commercial, Industrial, and Agricultural Vehicles
24-Hours Service for Industry and Agriculture
WHOLESALE AND RETAIL DEALERS
60 Main St. S. Alexandria 525-1123

Construction Services

BRUNO PIGEON
Certified Watchmaker & Jeweller
WE REPAIR:
- *Watches of all kinds*
- *Clocks*
- *Razors*
- *Gold rings, chains, etc.*
- *Necklaces restrung*
- *Jewelry*

** See us for watch & hearing aid batteries **
* We carry trophies and do engraving *
Corner of Gernish & Dominion 525-1518



Gilles Levac
EXCAVATION and LANDSCAPING
Truck, Backhoe, Bulldozer Loader
Topsoil, Sand, Fill, Asphalt
Licensed for Septic Beds
RR2
Alexandria
525-4186

Accounting/Bookkeeping

RAVTEK
BOOKKEEPING SERVICES
SERVICES DE COMPTABILITÉ
In your office or ours
•Computerized or manual
•Bookkeeping/Accounting
•Payroll
•Income tax
375 Main St. S.
Alexandria
525-5222

Carpets

DENNISON
BOARDING KENNEL
Pickup—Delivery Svc.
Indoor/Outdoor Runs
Vet Vac. cert. required
Cats Boarded
Chapel Road
RR 1, Martintown
528-4929
11-june 8'88c

THIS SPACE
CAN BE YOURS!
13 WEEKS - $100

Construction Services

CUSTOM MADE
Kitchen & Vanity Cabinet & Wall Unit
FREE ESTIMATES
525-1835
Jean Yves Couture

Les Peintures Macor enr.
• Estimation Gratuite
• Free Estimates
• Travail Garanti
• Guaranteed Work
Residential, Commercial and Industrial
Mario Corbeil
Alexandria
(613) 525-3662

Construction Services

Sauvé Construction
Specializing in pardging cement flooring patios and steps
Also carpentry hardwood floors renovations and drywall
613-874-2785

This Space
Can Be Yours!
13 Weeks

Accounting/Bookkeeping

Four In One 41 Farm Accounting
We service all accounting needs for farm and small business
"We Figure For You"
Specialists in farm start needs.
Ken Dunlop
RR#2, Finch
K0C 1K0
613-984-2453

Carpets

FLOORING
CUSHION FLOOR
FLOOR TILES
CARPETING, ETC.
Tapis
Armstrong floor fashion center
RICHARD RANGER
Carpet Inc.
360 Main St., South Alexandria 525-2836

Construction Services

R. A. QUENNEVILLE
Quality Cupboards & Vanities
(custom built)
Free Estimates
525-3164

Alexandria Painting & Decorating
Wallpapering
Interior & Exterior
Residential & Commercial
AL BLONDIN
24 St. George St. E., Alexandria
525-3350

JOHN HAGEN CONSTRUCTION
Home Building
Renovations & Additions
347-7349 after 6 p.m.

Appliance Repairs

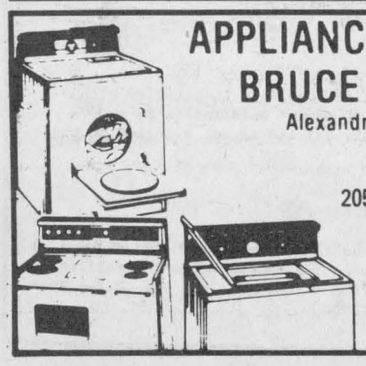

APPLIANCE REPAIRS
BRUCE PICHER
Alexandria & Area
525-3463
205 Dominion St. N.
Alexandria
Major appliance repairs
Parts & Service

Carpets

DISCOUNT CARPET SALES
938-0735
421 Fourth St. West
Cornwall, Ont.
K6J 2S7
Art Buchanan

Construction Services

CHARLEBOIS and SON Reg.
General Contractors
Yvon and Jean-Pierre, Prop.
NEW HOME AND RENOVATIONS
FREE ESTIMATES
613-525-4166

GENERAL CONTRACTOR and INSULATION
CARMEL SABOURIN
525-1231

Construction Services

Levac & Séguin
PAVING
Guaranteed Work
Free Estimates
"No job is too big or too small."
Gilles Levac 613-525-4186
Gilles Séguin 613-525-3493

Business and Professional Directory

Construction Services

Rene St. Amour
Excavation and Landscaping
Backhoe equipped with 4x4 and bulldozers
20 years of experience in fencing

Sodding - Top Soil - Sand - Gravel
Licensed for Septic Beds
Tel. 525-3305

Crafts



ANTIQUES
CRAFTS
GIFTS
OPEN: Thurs. to Sunday, afternoons
Other times "by chance" or call
Pat Wood, Prop.
R.R.#1, St. Eugene, Ont. 674-2946
Second Farm West of village on County Rd. 10
41-Jan6,88

Land Surveyor

E.F. LYN COLE SURVEYING LTD.
E.F. LYN COLE
Ontario Land Surveyor
3730 Richmond Rd., Suite 205
Nepean, Ontario K2H 5B9
613-596-9855 **1-800-267-8718**

Sanitation

THIS SPACE
CAN BE YOURS!
13 WEEKS

Construction Services

JOE GARREAU
Concrete Foundation
and Flooring
Sidewalks
and
Curbings
347-2889 or **347-7796**
RR #2, Green Valley

RAYMOND DUPUIS
General Contractor
Aluminum Siding
Woodwork
Roofing
General Repairs
P.O. Box 1146
Alexandria 525-3694

Electrical

ADRIEN MENARD ELECTRIC INC.
ELECTRIC MOTOR REPAIRS
11 Mill Square, Tel. 525-2173

- Service of water pumps and installation
- Repair of Sunbeam cow clippers
- Sales of Jacuzzie and Beatty jet pumps (Repair all makes of water pumps)

Land Surveyors

HAZEN MELDRUM LIMITED
ONTARIO LAND SURVEYORS

Cornwall Office
Hazen Meldrum
N.S.L.S., O.L.S.
Tel. 932-8124

Winchester Office
W.J. Johnson
O.L.S.
Tel. 774-2414

Transmissions

RALPH'S
Automatic Transmission Specialist

Transmission Tune-ups
Transmission Oil Coolers
and General Repairs
R.R. 1 Dalkeith, Ont. (613) 525-3194
2 miles North of McCrimmon & Lochinvar Rd.

Construction Services

Tel. 1-(613) 674-2168
Ditching - Stone Fence Removal
Land Clearing
Septic System - Black Earth
M.D.M. LORTIE INC.
EXCAVATION
770 rue Principale, Ste. Anne de Prescott, Ont.

Farm Systems

G. & J. YELLE INC.
SALES & SERVICE
STABLING, FEEDING & MANURE SYSTEMS

•Butler & Ideal Equipment
•Agri-Vent Ventilation
•Victoria Bins
•Silo Superieur
•Cote - Evacuair
Crysler 987-5336

Lawn Maintenance



Tree Service

Belair
TREE SERVICE
TRIMMING • CUTTING
LANDSCAPING
Firewood available
ALEXANDRIA, ONT.
K0C 1A0
(613) 525-1891


Construction Services

MICHEL MENARD
Construction
and Renovation
Free Estimates
RR #2, Green Valley
525-4200

B.A. MacKINNON
Construction
* New construction
* Additions
* Restorations
* Residential Fencing
FREE ESTIMATES
525-2025

Furnaces

DENIS JOANETTE
•Oil furnace service and repairs
•Fast, efficient 24-hr. service
•Installation
525-4915

Furniture Restoration

Country Furniture Restoration
•Hand Stripping and Refinishing
•Pick Up & Delivery
•Free Estimates
•Specialist in Early Canadian Pine
Call **525-3896**
Ask for Mike

Pest Control


TESSIER
Pest Control Inc.
We Aim To Kill!
Flies, Fleas,
Rats, Mice, etc.
Call collect
932-6061

Vertical Blinds


VERTICAL BLINDS
Custom Made
Also carpeting, flooring, tiles, ceramics, wallpaper, draperies and much more **Submanufacturer for**
Vertican Blinds
Tapis
RICHARD RANGER
Carpets Inc.
360 Main St. South Alexandria 525-2836

Construction Services

Castonguay Excavation
Equipment
Rentals

Septic Tank
Installation
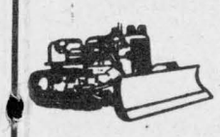
Waterfront
Improvement
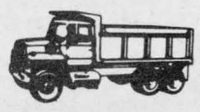
North Lancaster **(613) 347-3396**

Grain Merchant

Ferme L. Bériault & Fils
Lucien Bériault, representative
Grain Merchant
NUTRITE
Marchand - Grain - Dealer
Agrichemical - Seed — Agrochémie - Semences
Fertilizer Service - Engrais Chimique
R.R. 2, GREEN VALLEY, TEL: (613) 347-2930

Oil Heat

AUBIN'S HOME COMFORT
Repairs to all makes of oil furnaces
RR2 Green Valley
Tel. 525-4896
24-hour service

Radiator Repair

ALEXANDRIA RAD SERVICE
(Formerly R & R Sports)
RADIATOR and GAS TANK REPAIRS
Free estimates
525-3693

Water Treatment

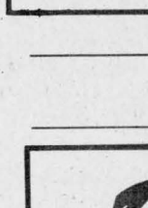
MAURICE DEGUIRE
WATER TREATMENT
"Free Water Analysis"
We have The World's Most Efficient Water Conditioners
Iron - Hardness Removal In One Unit
We repair all makes of water conditioners and softeners
280 Chisholm St.
Alexandria **525-4319**

Construction Services

ALLAN CRITES
EXCAVATION LTD.
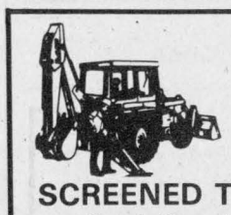
Basements, Driveways,
Septic Systems, etc.
SCREENED TOPSOIL
Sand, Gravel, Stone
4x4 Backhoe - 18' reach
Bulldozing, Trucking

Maxville, Ont. **527-5685**

Heating

HEAT PUMPS
WaterFurnace®
Ground Source Heating/Cooling Systems
For information contact your nearest Water Furnace Dealer
MENARD PLUMBING & HEATING LTD.
105 Main St. **Lancaster, Ont.** **347-3443**
521 Ridgewood Dr. **Cornwall, Ont.** **938-8909**

Radiator Repair

Are you having
RADIATOR PROBLEMS?
New Gas Tanks Available
Air Conditioning Service
RADIATOR SERVICE
Carrier
MR. RADIATOR
Laurent Ladouceur, Prop.
Tel. 525-3752

Windows

Business and Professional Directory
Deadline is
FRIDAY
3 p.m.

Wood - Heat

L. MOORE
Chimney Cleaning and Repair
- Chimney Cleaning
- Chimney Relining
- Prefab Chimneys
- Wood Stove Sales
- Brick Work

Fully Insured
525-5103

Construction Services

Armand Chenier
President
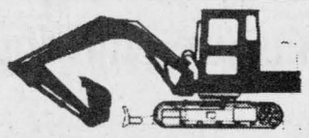
Chenier Excavating
Shovel & Bulldozer
Backhoe and Front-end loaders
WEDCO septic tank dealer

613-347-2190

Horse Shoeing

Horse Shoeing & Trimming
Richard Laing
Farrier
Alexandria
Tel. 525-2676

Insurance

McDonell
Levert
Insurance Broker
Auto - Farm
Life - Commercial
156 Bishop St. N
Alexandria
525-1200

Real Estate



RE/MAX
carillon realty
independent member broker
denis théoret
sales representative
137 main street
alexandria, ont. K0C 1A0
off.: (613) 525-4144 / res.: (613) 525-5219

Wood - Heat

HAWKESBURY CHIMNEY SWEEPS
Professional cleaning, repairs, inspection and consulting services
FULLY INSURED
Tel. 874-2550
or 347-7716

CALEDONIA STOVEWORKS
Fred P. Lange
Experts in Wood Heating
Stoves, fireplaces, chimneys, cleaning, stainless steel liners
1-800-267-1164
678-2765

Construction Services

SUNWORKS
RENEWABLE ENERGY CENTRE
Ventilation Specialist — R-2000
Certified Designer and Installer of
Air Exchanger Systems
Water Source Heat Pumps
Windows, Skylights, Solariums
Richard Kerr,
632-0456 **Res. 874-2293**

Insulation


GLENGARRY INSULATION
Super-efficient maintenance-free thermal windows & doors
Free estimates
GLENGARRY WINDOWS & DOORS
400 Main St. North
10-year warranty

Roofing

DUVAL ROOFING & SIDING
Construction & Renovations
525-2565
Rolland
after 5 p.m.
Alexandria

Small Engine Repairs

LANCASTER SMALL ENGINE REPAIRS
Lawn & Garden Equipment
Chainsaws, Snowblowers, etc.
Last House on Oak Street
Prop. Allan Flaro
347-2610

Wood - Heat

SUNWORKS
RENEWABLE ENERGY CENTRE

Specialists in efficient wood-burning stoves, furnaces and fireplaces
Richard Kerr
1466 Hwy. 34, Hawkesbury
632-0456
Res. Dalkeith 874-2293

Nutty Knitters sewed up season with achievement night

GLEN SANDFIELD
Lorna Chapman
874-2408



The members of the Glen Sandfield UCW met recently at the church. Della MacDonald had the devotional portion, and chose Mothers and Love as the theme of the day. Readings, poems and scripture were all in tune with the topic. Readings included a passage taken from the book *A Way of Loving*, by the Rev. Peter Bolt. A duet by Della MacDonald and Lorna Chapman called, "My Mother's Prayers Have Followed Me," fit very well into the program. A short business meeting followed, beginning with the member's purpose and closing with a hymn and the Lord's Prayer. Light refreshments were enjoyed after the Mizpah Benediction had been repeated in unison.

* * *

A reminder to WI members and interested friends that the district annual meeting is taking place this week on May 11 at Kirk Hill United Church. Registration is at 9 a.m. The theme is "Waste Not, Want Not." The guest speaker will be Anne MacGillivray, the area co-ordinator for the Waste Management public liaison committee.

* * *

The last euchre party of the season at Glen Sandfield Hall took place last Thursday evening with 15 tables in play. The ladies' high prize went to Edna Barton and the low to Jean Smith. The gent's high prize was won by Clifford MacDonald and the low one by Edwin MacDonald. Lucille Lafontaine won the door prize and Mrs. John MacIntosh, the draw.

4-H news

The 4-H Vet Club will be holding its first meeting on May 16 at the agricultural office in Alexandria. Time is 7:30 p.m. They will be learning about the respiratory system in animals. The leaders will be Joanne Mariott and Bev VanderByl. They are hoping for a good turnout.

The North Glengarry Beef Club met recently at the home of Rudie VanderByl to learn all about the building materials in a barn. The Lochiel 'Nutty Knitters' held an achievement night at GDHS on May 3. It was a delightful evening of skits and songs and there was an exhibition of many beauitful woollen articles made by the group. All were very pleased with the event.

* * *

Gwen Vanek, Gary and Monica drove down from Ottawa on Sunday to see her parents, Lloyd and Isabel MacLennan. They visited others in the area as well.

* * *

Wendy Chapman and Dianne of Verdun and Ross Martin of Montreal were Sunday afternoon visitors with Bud and Lorna Chapman.

* * *

Son-in-law Keith Gilbert was in to see the Chapmans recently on his way down from Ottawa to Carrignan.

New executive set July 9 heel-kickers

The newly formed executive of the Martintown Community Centre has confirmed a date for its annual jamboree.

July 9 will be the date of "Jamboree '89," an annual event of the centre. Elections for the new executive members were also held at the organization's March 6 meeting, held at the centre.

Recreation Director Brent Daigle announced to the meeting that Don Thompson will be taking over duties as the organization's manager. He will sit as a non-voting, ex-officio member of all centre committees, as well as conduct the general administration of the group.

Assuming the chairperson's duties is Mary Rankin. She will be assisted by Rob Stokes, and secretary Anita Goudie. Ruth Lafave and Jim Hughes will serve as members at large.

Don Ross is past chairman.



24 HOUR TOWING
525-1480
After hours, weekends, holidays
525-1105
CHEV-OLDS TITLEY ALEXANDRIA, ONT.

Canada Post Corporation

"IT'S A DEFINITE ADVANTAGE FOR US."

Jeff Scott, Alma, Ontario.

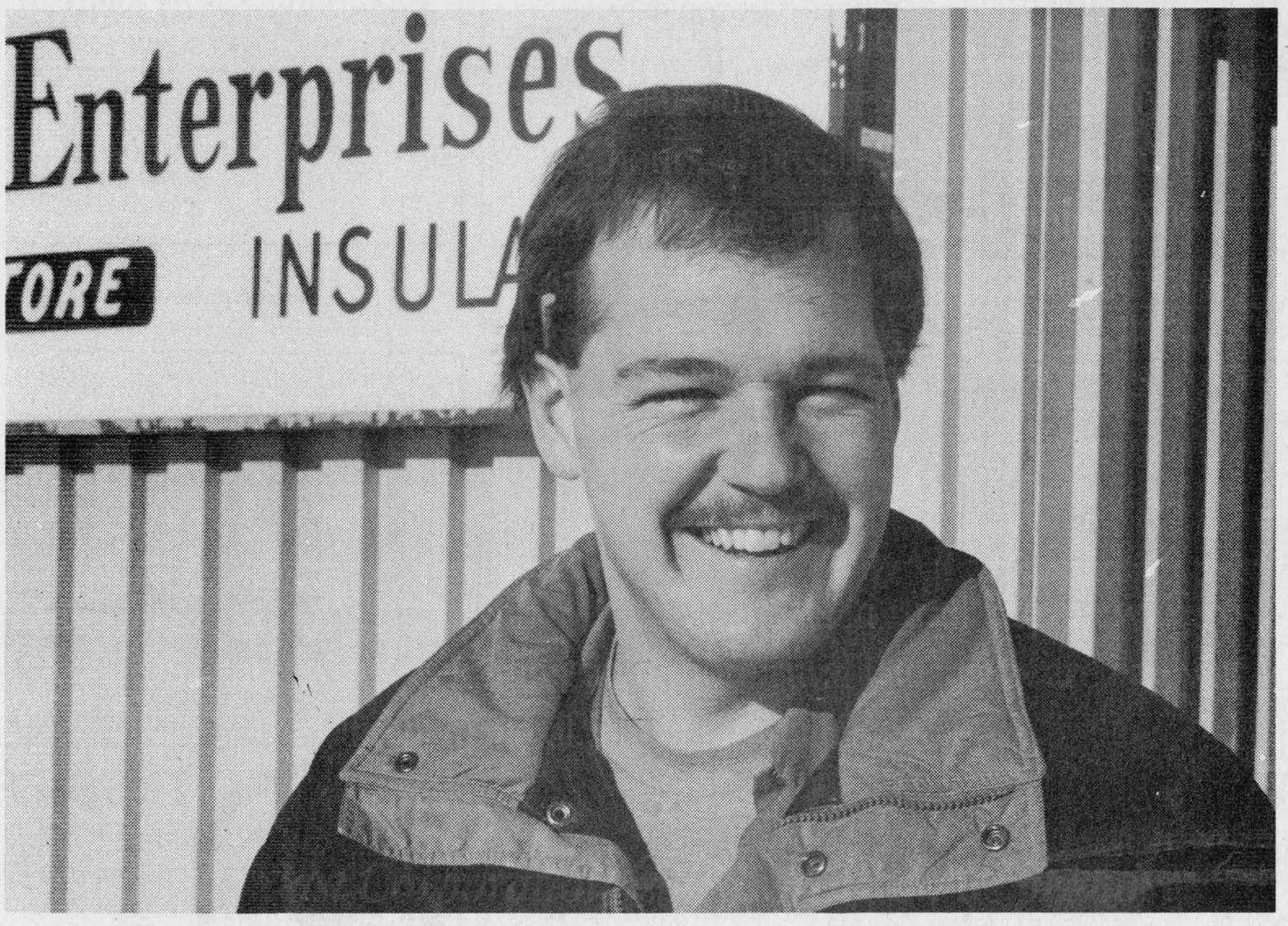

Businessman Jeff Scott is just one of a growing number of rural Canadians benefiting from increased access to postal products and services through a Retail Postal Outlet.

Retail Postal Outlets across the country offer Canada Post customers more convenience. As part of a local business, they are located close to other services in the community. Retail Postal Outlets are more accessible than former Post Offices. On average, hours of postal service operation in communities with Retail Postal Outlets have more than doubled. Now thousands of rural Canadians can buy their postal products and services on weekends and in the evenings.

AND WE'RE GROWING

In the next few years, the number of retail outlets in rural Canada will grow by 40 percent. Every week, more and more rural Canadians are enjoying the benefits of a Retail Postal Outlet.

Canada Post Corporation is delivering on its promise.
We're in rural Canada to stay.

MAIL POSTE
Canada Post Corporation / Société canadienne des postes
Our commitment: better service for you.