Most candidates condemn Massie campaign

Efforts by mayoralty candidate Bruno Massie to have incumbent Mayor J. P. Touchette disqualified from the Nov. 12 municipal election have been sharply criticized by nearly all candidates for town council.

Mr. Massie confirmed Monday he intended to proceed with legal action to have Mr. Touchette removed from office because of personal debts.

In a letter handed to Town Clerk D. O. Collin within minutes of the closing of nominations Oct. 21, Mr. Massie pointed out sections of the Ontario Municipal Act and the federal Bankruptcy Act which appear to bar financially insolvent persons from holding public office. He later told Mr. Touchette he considered him insolvent and unfit to be a candidate.

In a letter to *The Glengarry News* this week, Mr. Massie defended his actions.

"I believe that the financial obligations of persons in positions of trust, such as mayor, reeve, deputy-reeve and councillor, are of utmost importance," he wrote. "I believe that if a person has a number of debts, several unsatisfied judgments, that should make him unfit to hold office. I believe that a person in financial difficulties should not be administering public funds."

Mr. Massie went on to say it was incorrect to assume he would be acclaimed mayor of Alexandria if Mr. Touchette were to be disqualified.

"In fact, if disqualification were to arise, it is my understanding that there would be a new election," said Mr. Massie.

He later told *The News* he was not certain he would be a candidate in a special election. "It would depend on the public mood," he said.

"My campaign is not directed at the destruction of anyone," he added. "It is directed to the electors of the Town of Alexandria for the improvement of the town and the welfare of its citizens."

RESIGNATIONS PREDICTED

Nearly all other municipal candidates take an opposing view, however, and insist Mr. Massie has abused the electoral process by personally attacking Mr. Touchette.

Veteran Councillor Archie McDougall went as far as to predict nearly all councillors would resign from office if Mr. Massie became mayor after disqualification of Mr. Touchette.

"I predict the entire council will resign en masse," said Mr. McDougall. "I will resign and I will encourage every other member of council to resign."

The provincial government would be forced to assume direct responsibility for managing the town's affairs until a new election could be held, he said.

"I hope it doesn't occur," he added. "This town doesn't need any more of that kind of publicity."

Mr. McDougall was not alone in condemning Mr. Massie's actions.

"I find it totally appalling that a person aspiring to become mayor of Alexandria would act in such a manner," said Coun. Jean Larocque. "It is underhanded and the timing was even more underhanded. Mr. Massie was obviously hoping his name would be the only name left on the ballot and he would become mayor without an election."

Mr. Larocque went on to say he left municipal politics at the end of 1974 because he found he could not work with Mr. Massie, who was then mayor. "I doubt if I could work with him today.

"I will publicly endorse J. P. Touchette at the all candidates meeting," he added. "We all have to take sides on this issue and we might

(Continued on Page 2)

The Glengarry News

Vol. 95 No.44 ALEXANDRIA, ONTARIO, WEDNESDAY, OCTOBER 30, 1985 Single copy 40¢

Man suffers burns to face, hands in $50,000 fire

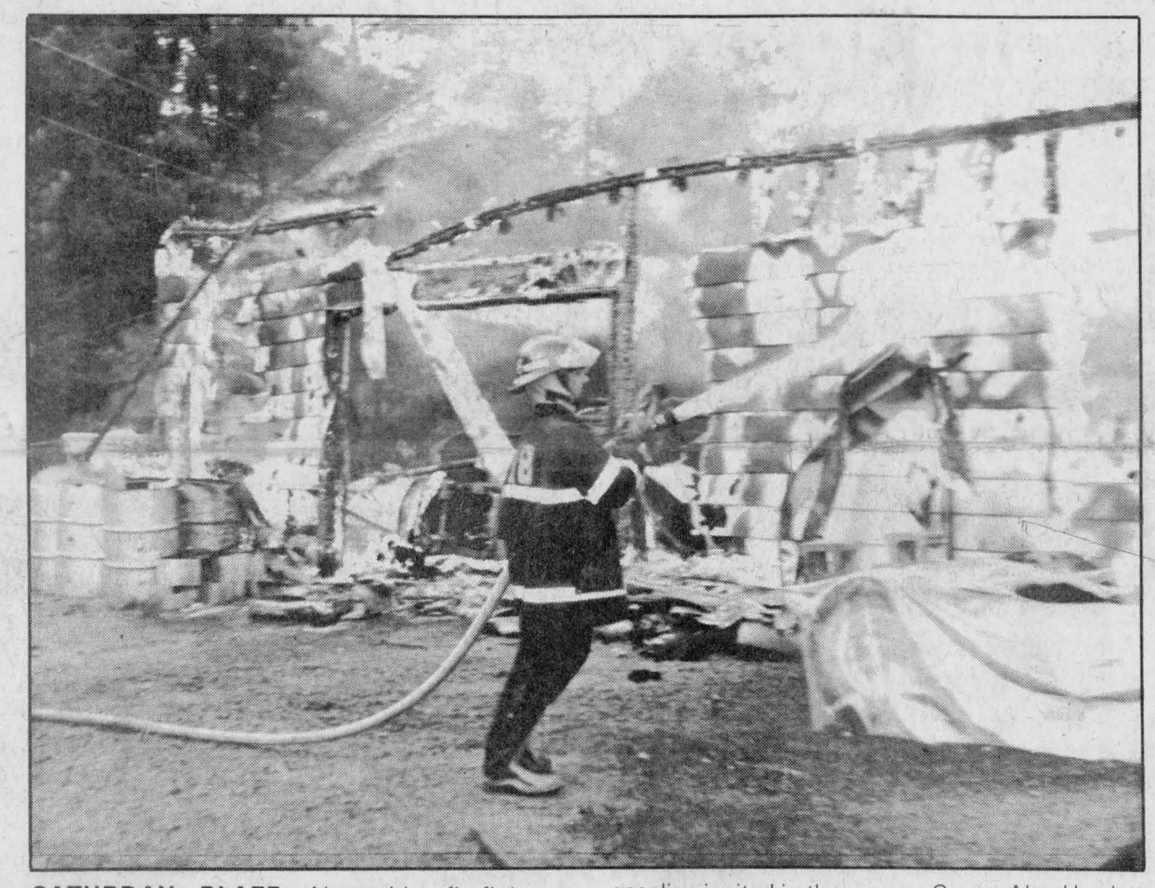

SATURDAY BLAZE—Alexandria firefighters were called out to this Concession 9 Lancaster home Saturday afternoon to battle a fire that broke out in the garage. The fire began when some gasoline ignited in the garage. Owner Alan Hewlett received second degree burns to his hands and face in the incident. Damage to the home is estimated at between $40,000 and $50,000.

A Saturday afternoon blaze at a North Lancaster area home sent one man to hospital with second degree burns to his face and hands and left damage estimated at between $40,000 and $50,000.

The fire, at the Concession 9 Lancaster home of Alan Hewlett, destroyed an attached garage, the home's back wall and roof. Alexandria Fire Chief Gerry Charlebois said the blaze, which was reported at 4:10 p.m., evidently started in the two car garage.

Mr. Hewlett had been working on a tractor inside the garage when some gasoline ignited and the fire quickly spread throughout the structure and onto the adjoining home.

Mr. Hewlett, whose wife was inside the house when the blaze broke out, ran to a neighbor's home and reported the fire. He was later taken to Glengarry Memorial Hospital for treatment and released later that evening.

On Monday, a hospital spokesman said Mr. Hewlett was currently an outpatient, coming in to the hospital to have his dressings changed.

"The whole garage and the roof were fully involved when we got there," Mr. Charlebois said Monday. "The tractor was destroyed and there were a lot of other tools and equipment in the garage."

Firefighters, who were on the scene for more than two hours, managed to prevent any serious damage to the inside of the house or its contents. Smoke and water damage, Mr. Charlebois said, was confined to one bedroom.

Surprised by personal attacks, Boudria endorses Touchette

In a highly unusual move for a federal MP, Don Boudria has taken a public position in the Alexandria municipal election campaign.

Mr. Boudria, Liberal MP for Glengarry-Prescott-Russell, called *The Glengarry News* Saturday to say he was supporting incumbent Mayor J. P. Touchette in his re-election campaign against former Mayor Bruno Massie.

In an interview, Mr. Boudria said he made his decision to become involved after learning that Mr. Massie intended to take legal action to have Mr. Touchette disqualified as a candidate due to unpaid personal debts.

"I firmly believe a federal MP should normally not interfere or in any way participate in municipal elections, but this is not a normal situation," said Mr. Boudria. "This transcends political party lines. It's something I've never seen before."

He said he had spoken to a number of Alexandria residents in his local constituency office on Saturday and found they were unanimously opposed to Mr. Massie's actions.

"I asked them what they thought of what had happened and their reactions ranged from sadness to sheer outrage," he said. "I would not want to be on the campaign team of a candidate who decided to use such tactics."

He praised Mr. Touchette as a municipal representative determined to obtain every benefit possible for his community.

"There are a lot of municipalities in this province in which the people would be more than happy to have a mayor like J. P. Touchette," he added.

"Almost every time I come to Alexandria I have a meeting with the mayor, at his request. He wants to be kept informed of federal developments and the availability of grants that could help Alexandria. In turn, he briefs me on municipal issues.

"This is the only municipality in my riding where the mayor asks for regular meetings. He's interested in obtaining everything he can from the federal government. He's very effective. This started almost immediately after my election to the House of Commons."

The MP repeatedly emphasized his surprise over the personal attacks he recognizes in the Alexandria mayoralty campaign.

"In the end, the voters will decide on the morality of trying to win an election in that particular way," he said. "The voters I have spoken to have already decided on the morality.

"I want to publicly endorse the candidacy of J. P. Touchette in this election."

Mr. Boudria went on to say he was willing to actively campaign on Mr. Touchette's behalf.

Conservative MPP Noble Villeneuve, though not endorsing any candidate, did make the following statement:

"You judge a man on what he is and what he has done for his community. It's sad when personalities have to get drawn into a municipal election campaign. That's all I have to say."

Mr. Touchette competed against Mr. Boudria for the federal Liberal nomination last year, while Mr. Massie earlier opposed Mr. Villeneuve for the provincial Conservative nomination.

Four debates planned for Glengarry County

Local voters will have ample opportunity to meet and question candidates for the upcoming November 12 municipal election.

So far, four all-candidates meetings are planned, two for Lancaster Township, one for Charlottenburgh Township and one for the Town of Alexandria.

The Lake St. Francis Community Association is planning a debate at the St. Joseph's Church Hall in Lancaster on Monday, November 4 starting at 8 p.m.

The following evening, on Tuesday, November 5, another group of residents are sponsoring a debate for candidates running in Lancaster Township. This debate also gets under way at 8 p.m. at the township hall.

Those living in the Township of Charlottenburgh will have an opportunity to quiz their candidates during a debate on Monday, November 4. The debate, sponsored by local citizens, will be held at the Martintown Community Centre and begins at 7:30 p.m.

The Alexandria and District Chamber of Commerce will also hold an all candidates night on November 4 for those running in the Town of Alexandria.

The event will get under way at 7 p.m. at the Glengarry Sports Palace.

Charlottenburgh moves to save Ruins, contractor hired to do cost estimate

WILLIAMSTOWN — A delegation of more than 25 people, worried about the fate of the St. Raphael's Ruins, attended Monday night's Charlottenburgh Township Council meeting.

Council has agreed to take the first step in saving the Ruins by passing two resolutions. A contractor will be hired to do a cost estimate to restore the Ruins, meeting reasonable safety standards. The clerk will investigate sources of possible funding and council has asked the Ruins be declared an historical site under the Ontario Heritage Act, thus becoming eligible for a $2,000 grant.

The delegation understood the township did not have the resources required to restore and maintain the Ruins.

E. H. Tourangeau explained, "We're not here to push the township to do the work. We're here to find out where council can get the funds to do the work."

Coun. Bob Roth answered, "We really don't have figures to work with, or know what grants are available and whether phasing is possible."

He compared the situation to that of the Martintown Mill and noted answers from the Ontario Heritage Foundation are sometimes a long time coming and, "Bicentennial year might come and go."

St. Raphael's Ruins will be celebrating its bicentennial next year grants. He specified the Community Facilities Improvement Program, a and a variety of events are planned to take place within the Ruins.

Father Tom Villeneuve, St. Raphael's parish priest, explained an opening ceremony consisting of an outdoor mass will include invited guests and distinguished clergymen of all faiths as well as bishops from throughout Ontario. Later in the year, a pageant, depicting the landing of the settlers, will be presented.

Jay Currier, candidate for reeve, had attended an earlier meeting with the St. Raphael's delegation. He suggested the Ontario Heritage Foundation may not have the resources available to take over the Ruins. Council, he said, should instead look to applying for provincial three-year, $30,000 program for which the Ruins can be eligible.

Mr. Tourangeau noted repairs could be done in steps and funds from grants could pay for the work each year.

Council had allotted $5,000 in its 1985 budget for the Ruins and is willing to spend some of this money for a contractor.

Advance polls

For those who won't be able to vote in the November 12 Ontario municipal election, special advance polls will be held on Saturday.

The advance polls will be open from 9 a.m. to 8 p.m. in the Town of Alexandria, the Townships of Kenyon, Lochiel, Roxborough, Lancaster, Charlottenburgh and the Villages of Lancaster and Maxville.

All advance polls will be located in the municipal hall or office.

Reeve Ewen MacDonald injured, deputy-reeve to complete term

by Joanne Stevenson

United Counties Warden and Charlottenburgh Reeve Ewen MacDonald was involved in a tragic construction accident Oct. 19 in Alexandria.

While doing plumbing work alone in a home still under construction, Mr. MacDonald fell off a ladder onto a concrete floor. He lay moaning in pain until a neighbor heard him and summoned aid.

Mr. MacDonald is now in the Ottawa General Hospital where he is listed in "stable condition."

A nurse on his floor described him as being in pain because of his back injury. He fractured a bone in his back and complications are preventing any immediate surgery. Because water has accumulated in his lungs, concerns about the development of pneumonia have been raised.

At the moment, Mr. MacDonald has been prescribed bed rest until a decision about a body cast is made.

Charlottenburgh clerk-treasurer Marcel Lapierre has beeen notified Mr. MacDonald will not be able to carry out his responsibilities for the balance of the term. Deputy-Reeve Stuart Buchan will therefore assume the duties of reeve.

Mr. MacDonald, 50, is married and the father of three. He has been involved in local politics for 18 years. He has served as councillor, deputy-reeve and reeve on Charlottenburgh council.

The United Counties had honored Warden MacDonald October 16 at a special luncheon in Long Sault. He was presented with a gold watch to mark his retirement from politics.

Mr. MacDonald is stable and being given painkillers. However, doctors have not determined the extent of his injuries or the best possible treatment.

A 25th wedding anniversary that had been planned for the couple for this Saturday, has been cancelled until further notice.



OFFICIAL OPENING—Bridges 13 and 14 on the Brodie Road in Lochiel Township were recently under construction for extension and repairs. The new bridges were officially unveiled during a ribbon cutting ceremony last Friday. Front row, left, Claude Taillon of McNeely Engineering, Alec McDonald, councillor, Dolan Wylie, Lochiel Township road superintendent, Jean-Lucien Larocque, John MacLeod, councillor, Dale Villeneuve of McNeely Engineering and Reeve Ron MacDonell. Back row, left, Gordon Perry of the Ministry of Transportation and Communication and Ray Charbonneau, administrator of Lochiel Township.

Staff Photo-Peter Conway

Most municipal candidates condemn . . .

(Continued from Page 1)

as well be public about it.''

Coun. Remi Prud'Homme, while insisting he did not want to choose sides between two mayoralty candidates, said he was ''very, very sad about the action taken by Mr. Massie. I don't believe in hitting a man when he is down.''

He went on to state his opinion that Mr. Massie's timing was deliberate, ''waiting until there was no time for anyone else to get (nomination) papers signed. No one else had a chance to run.

''If (Mr. Massie) wants to dirty our town, we can't stop him from doing so,'' said Mr. Prud'Homme.

Coun. Jacques Joly agreed someone else would likely have run for mayor, if it appeared Mr. Touchette would be disqualified.

''People seem generally satisfied with Mr. Touchette,'' he said, ''but if he was not running, I'm sure others would have come out.

''This is not politics, this is playing with someone's personal life and it's not right,'' added Mr. Joly. ''It's unfair, it's unjust and it's just bad politics. The timing made it worse.''

SURPRISED

Coun. Jim Baker, who had just returned from a trip to Austria on the weekend, said he was surprised when he found out what had been happening.

''I know politics can sometimes be dirty, but there should be such a thing as fair play,'' he said. ''This is awful.''

Reeve John Cormier argued the dispute stems from personal feuding between Mr. Massie and Mr. Touchette and should never have been allowed to enter the election campaign.

''The situation was not handled in a diplomatic way,'' he said. ''It's a personal confrontation. The voters should be allowed to judge the situation according to their consciences.

''The timing was very, very bad. You just don't do things like that. I would have preferred a nice, clean battle and to let them hassle out their differences later. Bruno has been defeated three times by J.P. This is just anger talking.''

''I am taking no sides,'' said former reeve and current council candidate Fern Seguin. ''I can serve either man. But I do not approve of the timing of what Mr. Massie has done. It's very bad. If he wanted to do it, he should have done it before. You don't do things like that to win an election.''

Council candidates Georgette Etherington and Norman Laperle agreed Mr. Massie was wrong to bring his opponent's personal finances into the campaign.

''It could happen to any one of us,'' said Mrs. Etherington. ''We can't predict the future.''

''It happened to me, so I know what it's like,'' said Mr. Laperle. ''Anyone can have bad luck.''

Larry Yaguchi, an Alexandria high school teacher in his first campaign for a council seat, did not take sides in the mayoralty dispute, saying, ''It's up to the voters to decide on the suitability and acceptability of candidates.''

LAW SPECIFIC

Bruno Lalonde, a former reeve defeated in a four-way fight for mayor three years ago, and now challenging Mr. Cormier for a return to the reeve's post, was the only candidate to offer any support to Mr. Massie.

''The law is specific,'' he said. ''A judge is the only one who can act. Only if it gets in front of a judge will we get a true picture. It's really a matter of opinion between the two (Mr. Massie and Mr. Touchette).

''The timing was perfect for Mr. Massie. I would have done it the same way, if I had done it. He's a good politician and he knows all the angles. He waited for the right timing.

''It's too bad it can't be settled in front of a judge soon,'' added Mr. Lalonde. ''I hate to see it out in the public.''

P.U.C.

Like Coun. McDougall, Aurele Chenier, current chairman of the Alexandria Public Utilities Commission, said he might resign if he were to be re-elected Nov. 12 and find himself working with Mr. Massie as mayor.

''Mr. Touchette is a gentleman to work with. If he doesn't stay I may resign. I've worked with Mr. Massie before and I don't want to work with him again; not the way he is now.''

He said it was ''cheap'' of Mr. Massie to attack the mayor's financial position.

''This is not the way to run an election,'' he said. ''Personal affairs should not be involved.''

''Arthur Maclaren, a new candidate for the P.U.C., agreed.

''Mr. Touchette is doing a good job,'' he said. ''Mr. Massie didn't have to bring up his personal life.''

P.U.C. candidates Raymond Theoret, Claude Ouellette and Gerry Deguire would not comment on the dispute. The final candidate, Donat Deschamps, could not be reached.

In a letter given to *The News* last week, Mr. Touchette conceded he had lost a fortune a few years ago and admitted there were outstanding debts, which he said he intended to pay. He said he would not withdraw his name from the election and would leave the final judgment on his fitness for mayor to the voters.

Date set for business seminar

ALEXANDRIA—Tips, advice and methods of beginning a new business will be the focus of a starting a small business seminar on Nov. 5 at the Alexandria Town Hall, 90 Main St. S. Sponsored by the Ontario Ministry of Industry, Trade and Technology, the two-hour seminar starts at 7 p.m.

''These seminars are an excellent means of learning what it takes to succeed,'' Industry, Trade and Technology Minister Hugh P. O'Neil said. ''Many entrepreneurs starting up a small business do not have the time or resources to discover on their own all they need to know. These seminars provide a first-stop opportunity to learn basic business principles.''

Norm Rolfe of the ministry's small business advice and counsel section will conduct the free seminar and, with Keith McGruer of the ministry's Ottawa office, will be available to provide information on ministry services.

Topics will include preparing for a small business, the ingredients of a successful business plan, sources of financing and choosing the right business structure.

For further information contact Keith McGruer, Ministry of Industry, Trade and Technology, Suite 404, 56 Sparks St., Ottawa, K1P 5A9, telephone (613) 566-3703, or Alexandria Clerk D. O. Collin, telephone (613) 525-1110.

Gallery holds juried show

The Cornwall Regional Art Gallery is pleased to announce Exhibition '85, the Annual Juried Show.

The purpose of this show is to bring together the best works of regional and local artists; and to bring their works before the community, and to enhance the public's interest in the visual arts.

The jurors are Karen Carriere, BA, AOCA, artist and former fine arts instructor at St. Lawrence College, Cornwall, and Jean-Yves Pacquet, special project co-ordinator, National Gallery.

The jury will select a CADC purchase award of $250, an award of merit for $75, two honorable mentions, and a new popular vote award to be chosen by the visiting public. The purchase award will become part of CRAG's permanent collection, and will be displayed in suitable public buildings.

Artists from the general region of Brockville east to the Quebec border, and members of CRAG anywhere, are invited to submit works.

Jurying will take place November 26. Vernissage Monday, December 2, at 7:30 p.m. Everyone welcome.



FOR COUNCILLOR
In Alexandria
VOTE
FERN SEGUIN
44-1p

The Candlestick Restaurant



Come and Enjoy Fine Food with Excellent Service
Friday - B.B.Q. Rib Night
Sunday - Prime Rib of Beef
Book Your Christmas Party Now!
Groups of up to 50 people
Reservations 525-4191
McCormick Rd., 1/4 mile past the Golf Course, Alexandria

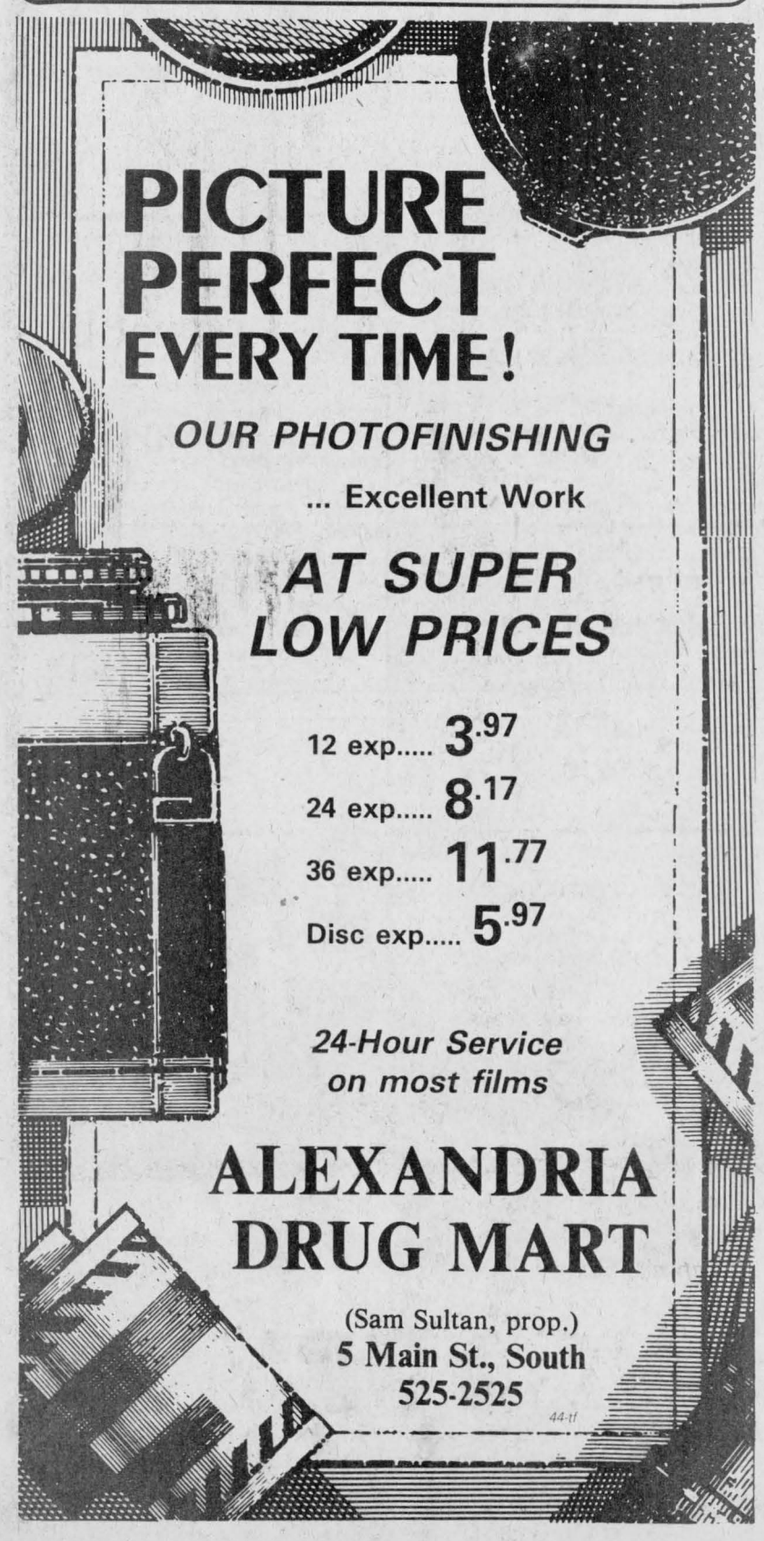

PICTURE PERFECT EVERY TIME!
OUR PHOTOFINISHING
... Excellent Work
AT SUPER LOW PRICES
12 exp..... 3.97
24 exp..... 8.17
36 exp..... 11.77
Disc exp..... 5.97
24-Hour Service on most films
ALEXANDRIA DRUG MART
(Sam Sultan, prop.)
5 Main St., South
525-2525
44-tf

ALL CANDIDATES NIGHT
In Lancaster Township
Sponsored by
THE LAKE ST. FRANCIS COMMUNITY ASSOCIATION
(Representing Seasonal & Permanent Townspeople South of #401)
Invites everyone to come listen to your candidates for council outline their positions for the upcoming Lancaster Township elections
ST. JOSEPH'S CHURCH HALL, LANCASTER
MONDAY, NOVEMBER 4th at 8:00 p.m.
QUESTIONS TO THE CANDIDATES:
1.) What do you think of concerned citizens forming local action groups?
2.) It is the feeling of most taxpayers, seasonal and permanent, who reside south of #401, that we are paying a highly disproportionate amount of taxes relative to the benefits and services that we get down here, what will you do to make sure that tax sharing is more equitable in the future?
3.) Charlottenburgh Township is full of horror stories with respect to the recent implementation of the new ''market value'' taxation system. In some cases taxes doubled, even tripled, overnight. Lancaster Township will be implementing this same system in 1986. We realize that this is a fait accompli, also that the assessors are provincial and therefore outside council's jurisdiction.
However, we understand that council has a strong say in the rating factor, does set the mill rate, also it can put into place a maximum annual increase (''ceiling''). If you are elected to council, and if there is a need for additional revenues within the township, will you commit now to doing your part in convincing others on council to make sure that the implementation is done equitably, and that ceilings are imposed, as they were in Cornwall when that community went with the system?
4.) What was the single most important reason that caused you to decide to run for council?
C'MON SOUTH OF #401! SUPPORT YOUR COMMUNITY!

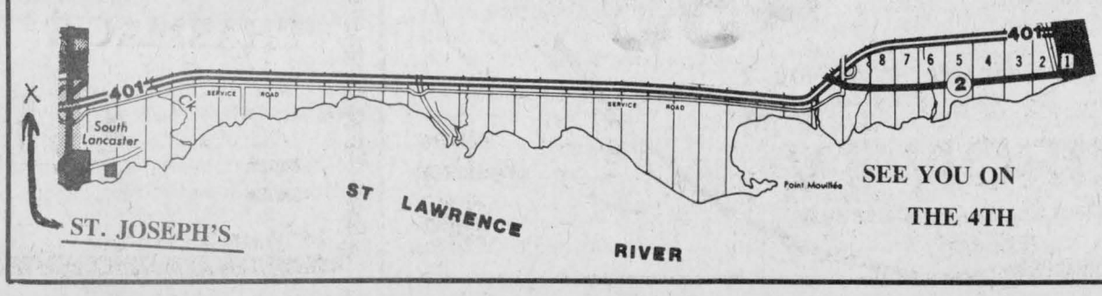

LUCKY DOLLAR FOOD STORES
This Week's Savings
Chicken Breasts 1.99 lb. 4.39 kg.
Rib or tenderloin Roast Fresh pork loin 1.59 lb. 3.51 kg.
Centre Cut Chops 1.99 lb. 4.39 kg.
Pork Spareribs Fresh or Frozen 1.79 lb. 3.95 kg.
Cauliflower 99¢
Valencia Oranges 1.29 dozen
Radishes 16 oz. pkg. 89¢
Kellogg's Rice Krispies 575 g. 2.89
7-UP 700 ml. 49¢ plus deposit
Lancia, ready cut Macaroni and Spaghetti Pasta 750 g. 79¢
Cottonelle Tissue 4 roll pkg. 1.59
Prices in effect until store closing Saturday, November 2, 1985. We reserve the right to limit quantities.
Roger Constant
Green Valley 525-3081



STUDENT COUNCIL—Ste. Therese School in North Lancaster recently elected its student council for the 1985-1986 year. Front row, left, Dominique Roy, David Carriere, vice-president, Anne Lalonde, president and Richard Campeau, secretary-treasurer. Back row, left, Sonia MacDonald, Dominic Desautels, Julie Lalonde, Stephane Boucher, Patrick Campeau and Marie Josee Samson.

Staff Photo-Peter Conway

Legion members prepare for Remembrance Day

Local Legion members will be out in force Sunday as the annual poppy drive gets under way in Glengarry.

Legion members throughout the county will be out this weekend selling individual poppies, in preparation for Remembrance Day on November 11.

Poppy drives have become traditional events at this time of year. All funds collected from the sale of poppies, and a separate wreath drive, are put in a special fund and are used to assist veterans and their families in times of need.

In Alexandria, members of the local Legion will be selling poppies door to door on Sunday, starting at noon.

Jim Weir, one of the local organizers of the drive, said the entire town can usually be covered in a little more than three hours. Last year between 16 and 18 members came out to help sell the poppies.

In addition to the poppy sales, the Legion started selling wreaths to local businesses and municipal governments about two weeks ago and Mr. Weir said everything has been going well.

"It has been going very well," he said. "We usually get a good response and it's been getting better every year. The amount we collect has been going up every year."

All Alexandria Legion members who will be selling on Sunday are asked to be at the Legion hall by 11:30 a.m.

In the south end of the county, the Legion branch in Lancaster will also be out on Sunday, but its members won't be going door to door.

Members of the Ladies Auxiliary will be at local churches selling the bright red flowers.

Lancaster Legion Poppy Chairman Garry Montroy said Monday the church drive will cover Lancaster, Williamstown, Summerstown and from Glen Walter to Curry Hill. Last year the Legion had eight women plus six men out working on Poppy Sunday.

The Legion's wreath campaign began last Saturday and Mr. Montroy said things have been going very well.

"The last couple of years we've noticed people are buying more expensive wreaths," he said. "The individual poppy sales are picking up and things are getting better every year."

Apple Hill Legion President Lorne Hall could not be reached for details of his branch's activities.

Premiere held for film

Sun Life Insurance Company sponsored a special wine and cheese party at the Priest's Mill Friday evening for the premiere showing of Alexandria, a 30-minute television production detailing life in the town.

About 120 people were in attendance to view the film, which will be one of 13 segments of a special series of small town productions entitled *Sketches of Our Town*. The Alexandria program will be aired locally by Ottawa's CJOH TV, Channel 8, on Saturday, Nov. 23, at 1:30 p.m.

In addition to historical details pertaining to the town and Glengarry County, the film featured a number of well known characters from the community, including horse lover Oakley Bush, local lawyer Gabe Aubry and Pipe Major J.T. McKenzie. Also featured were Meloche and Sabourin's store and McDonald barber shop.

Two videotape copies of the program were presented to Mayor J.P. Touchette for use by the town.

Local residents celebrate

On Oct. 7 the senior citizens enjoyed the 10th anniversary of the Lake Vue residence with a special dinner served and guests from the Cornwall Housing.

Mayor J.P. Touchette joined us for the dinner and party. All the tenants were present and enjoyed every minute.

The group of violinists and piano players The Lochiel Strings, gave us a pleasant evening, Mr. Touchette sang a few old time songs, and we all joined in. Many souvenirs were given, such as flowers, cake, and a gift from Cornwall Housing. There was also a plaque.

Lancaster farmer escapes injury

A Lancaster area farmer escaped injury Sunday evening when the combine he was driving caught fire.

Members of the Lancaster Fire Department were called out to the Lot 11 Concession 8 Lancaster home of Fernand J. Carriere at 7:20 p.m. to battle the fire that broke out in the engine of the 1977 Allis Chalmers combine.

After an hour, the 15 men managed to extinguish the blaze. A fire department spokesman said the damage was confined to the engine area and he estimated the loss at $10,000.

Speaking to *The Glengarry News* on Monday, Mr. Carriere said he isn't sure exactly what caused the engine to ignite.

"I had stopped the combine and it backfired," Mr. Carriere said. "Then the engine caught on fire. I was working in a field on another farm, about a half mile from the road. Fortunately there was a good lane nearby so the firefighters were able to drive right up to it."

Mr. Carriere said he doesn't know if the combine, valued at $23,000, can be repaired. He is currently trying to settle his claim with his insurance company and doesn't want to do anything until that's done.

"I've still got 200 acres to take in," he said. "I'm going to try and come up with something but I don't want to buy another (combine) until I've settled. I don't want to go out and buy a new one and then be stuck with two."

Correction

In last week's report of the candidates seeking election to Kenyon Township Council, two names were inadvertently omitted from the list.

Gerald Trottier, an incumbent councillor, is seeking re-election. Jeannine Page, who resides on Hwy. 43 west of Alexandria, is seeking her first term on council.

Others seeking election to Kenyon council are Edward Treagus of Greenfield, Denis Ranger of Dunvegan, Joan Siwik, Don Besner of Dominionville and John Duncan MacDonald of Greenfield.

Walter Blaney, Norman M. MacLeod and Wilfred Vallance are competing for reeve, while Adair McBain and Finlay McDonell are fighting it out for deputy-reeve.

Danskin's

Scottish Gift Shop

Mon. to Sat., 10 to 5 p.m.
Kilts, Sweaters, Jewellery, Pipers' and Dancers' Supplies, Giftware, Tartans, etc.
Just Arrived:
Glengarry, My Home
Brigadoons New Album
Maxville 527-2037



JONATHAN SMITH

* Age 32
* Married, 1 child
* Automotive Sales, 6 years
* Owner - Small Business
* Financial Administration, 4 years

CONCERNS: Taxes, Small Business, Agriculture, Zoning

SUPPORT

JONATHAN SMITH
In Lancaster Township For
COUNCILLOR

44-2p

A POSITIVE VOTE FOR MAXVILLE

- **Twenty-three years in construction including management of highway, street and municipal sewer projects.**
- **Board chairman, Maxville Manor.**
- **Former chairman and present member of Sports Complex.**
- **Five years on village council.**

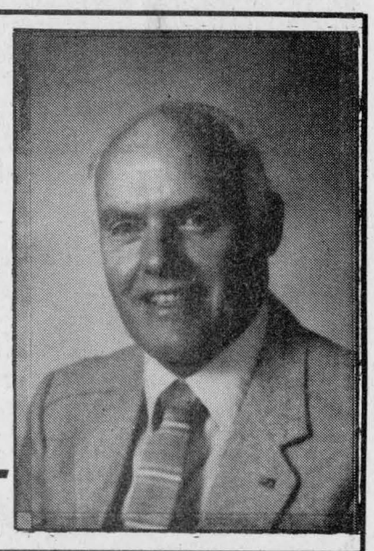

For Reeve of Maxville
ELECT BILL WRIGHT

44-1p

HALLOWEEN SPECIAL

You Won't Be Scared
By Our Cash and Carry
VCR Price



Panasonic®
just slightly ahead of our time

VCR **VHS Model**
PV-1334

Front loading, compact, wireless remote (no cables to bug you), 4 programs daily, 7 to 8 hours recording. Man. Sugg. List $575.00

$499

Special in effect Oct. 31 to Nov. 2
Ask about our in-store credit policy

MIRON TV
32 Main St., South Alexandria
525-4007

VISA MasterCard

Super Specials at
Your Family Pharmacy

Facelle Royale BATHROOM TISSUE 2 roll pkg. 99¢	DIOVOL TABLETS Fast Relief of Acid Indigestion and gas 10 tablets 99¢	Colgate Toothpaste 100 ml. 99¢
VITAMIN C 100 tablets 100 mg. 99¢	Hi-Dri PAPER TOWELS 2 rolls 99¢	Sinutab ASA FORMULA Trial size, 4 tablets 2 for 99¢
Kleenex Classique FACIAL TISSUE Pocket size 10 - 2 ply tissue 6 for 99¢	Johnson & Johnson BABY SHAMPOO or CONDITIONER 50 ml. 2 for 99¢	Glade Solid AIR CONDITIONER 150 g. 99¢
Tahiti FOAM BATH 50 ml. 2 for 99¢	Economy Garbage Bags 10 outdoor bags, 26"x36" 99¢	DEQUADIN MINTS 10 soothing mints 99¢

Sale ends Store closing Saturday, November 2, 1985
We reserve the right to limit quantities while quantities last.

PHARMACIE *Safwat Milad Pharmacy Ltd.* All major drug plans accepted

GLENGARRY PHARMACY

VISA

14 Main St. North Alexandria 525-3882

The Glengarry News

EDITORIALS/OPINION

Worthwhile film

About 120 people were on hand last week for the premiere showing of *Alexandria*, one of 13 half-hour programs in a television series entitled *Sketches of Our Town*.

It was a delightful, entertaining program that managed to represent reasonably well what most of us consider the high points of life in this town and the surrounding area.

The obvious historical references were all there, detailing the Scottish settlement, the influx of French families, the development of two cultures, industrial advancement and decline and religious influence. The more notable figures of the community's earlier history weren't overlooked, either.

Much more important than the history, however, was the film makers' success in portraying some of the town's more venerable ''institutions'', like Meloche and Sabourin's store and McDonald's barber shop. ''If you didn't hear it at McDonald's, it's probably just a rumour.''

Tied in with some of our more notable characters —outside the barber shop— like Pipe Major John T. MacKenzie and horse lover Oakley Bush, and footage of some of the town's more stately homes, it all came together in a positive image of a lively and friendly community.

More than entertainment, this television production gave all those present at the showing at the Priest's Mill an opportunity to look at ourselves, perhaps for the first time, as others might see us, and we came out of the examination pretty well.

Aired on television stations throughout Ontario, the program may well do much to promote Alexandria. Videotape copies donated to the town can be used for promotional purposes in future.

While heaping praise on the film itself, we must also add our appreciation to those in our community who convinced the production company that Alexandria was indeed an ideal town to be included in the series. Town council, after receiving a preliminary inquiry from the company, passed responsibility on to the town's new Chamber of Commerce and the executive took on the project with great enthusiasm. Some of the film crew's expenses were subsidized by the Chamber. More important, the Chamber encouraged the film makers, filling them with enthusiasm and guiding them to the local characters who could be sure to make the television segment entertaining and uniquely Alexandria. There was abundant research assistance.

A number of people were of substantial assistance in addition to those mentioned above, but three stand out as the hardest working supporters of all: Ewen and Agnes McDonald and Terry McConnell, all of the Priest's Mill. Their efforts will be appreciated for a long time to come.

As for the rest of us, we need only warm up the television set and tune in CJOH, Channel 8, on Saturday, Nov. 23 at 1:30 p.m., curl up in front of the set and enjoy.

Holstein

With their annual banquet this weekend, members of the Glengarry Holstein Club will be celebrating their 50th anniversary.

Dedicated to the constant improvement of the Holstein breed, the club, in association with the Holstein Association of Canada, can take great pride in a number of major advancements.

Today's Holstein cow is much superior to its ancestors of 1935. Milk production, including butter fat, has increased substantially. The cow is healthier and stronger today and has a much longer productive life.

Today's Canadian Holstein is superior to the Holstein found in Europe, where the breed began. Even Holland now imports Canadian cows in an effort to improve its herds. Canadian Holsteins are exported to many countries around the world.

The breeding association has assisted a number of countries in the development of their own breeding, testing and classification programs.

While making themselves more efficient, Canada's Holstein dairy farmers have also done much to aid other countries feed themselves. It's precisely because our breeders have been so successful in advancing the breed in other countries that here at home they must constantly seek still more improvement with virtually every generation, simply to stay ahead of the international competition. It's a challenge that has been met fully.

Glengarry County's Holstein breeders can be justly proud of their own significant contributions to the effort. Glengarry Holsteins can be found all over North America and in many herds around the world.

We offer them our congratulations on their first 50 years and our wishes for even greater success for the next 50.

THE GLENGARRY NEWS

Eugene Macdonald
President

Bruce Hayes
Editor

Phil Rutherford
Publisher/General Manager

Lindsay Cameron
Advertising Manager

Published Wednesdays by The Glengarry News Limited at 3 Main St. S. Alexandria, Ontario K0C 1A0. Address all correspondence to Post Office Box 10, Alexandria, Ontario K0C 1A0.

Telephone (613) 525-2020 or 525-3271

Second Class Mail Registration Number 1302

Subscription Rates: $16. per year within 40 miles of Alexandria; $20. per year in Canada beyond 40 miles and in centres with door-to-door postal delivery; $52. per year outside Canada.

Single Copy 40 cents

Member of the Audit Bureau of Circulation, the Canadian Community Newspapers Association, the Ontario Community Newspapers Association, the Ontario Press Council and the Glengarry News Press Council.



Think ahead three years before marking ballots

RAMBLING REPORTER
Eugene Macdonald

Municipal elections come only every three years in this enlightened day and age. Such a time is upon us now and it no longer seems enough to mouth the old Chamber of Commerce axiom—Vote as you like; but vote!

Go to the polls, by all means; but surely the ballots you cast should be informed judgments. The candidates have put their names forward. Returning officers are completing arrangements for taking of the polls on November 12th. It behooves us, the voters, to spend the next two weeks informing ourselves before we go to the polls to mark our ballots.

That could be a near impossibility for city voters who may not even know their neighbors. Their choices may be among total strangers who may or may not have political party affiliations. Casting their ballots may boil down to an informed guess, or a vote for the candidate who has the best-oiled organization.

We of the small towns and rural municipalities have none of those problems. We know the candidates personally, or at least by name and reputation. If we are newcomers, there are neighbors ready to pass on information and opinions. The candidates themselves are only as distant as the telephone.

Ours should be an informed judgment and we should keep in mind when marking our ballots that any mistakes we make, any misfits we help put in office, will be imperilling our future for the next three years.

That's practically a thousand days. Look at the mess Mulroney has got into in little over a year—a leader we hoped would put the country back on the right track. Now we're stuck with an inane federal government for at least three more years. And a new Liberal government at Toronto is a big question mark.

We in Glengarry have little or no say in the make-up of the senior governments. And we'll have even less in future as representation by population concentrates more and more of the voices of government in the growing cities. There they become less personal, more machine-oriented.

But we are still to be counted when it comes to the choice of a municipal council or a trustee board. Most of us have the opportunity to talk to the candidates, to ask them questions, find out their thinking on the issues, ask them what they have in mind for their municipality over the next three years. If their thinking is not progressive we will know what to do about their candidature.

Vote as you like; but vote after you have learned why these candidates are seeking office. Will they well serve your community over the next three years.

That is the question.

There has to be room for courtesy in local politics



SECOND LOOK
Phil Rutherford

I've watched a lot of municipal election campaigns over the years. Some of them were boring; there was no life to them, no controversy. That's hardly the case in Alexandria.

I've also seen better elections, where there were major issues with sharp differences of opinion leading to some stimulating debate. That's the kind that serves democracy best and most often results in the best municipal councils.

Frequently, the divergence of opinions and the results of previous electoral battles lead to personal feuds between rivals for the top jobs of mayor or reeve.

Basically, there is little wrong with such rivalries. On the positive side, they usually result in a more general airing and debate of the issues and they serve to heighten public interest in local politics, which can only serve the community well.

But rivalry and good old-fashioned political feuds should only go so far. No matter how hard fought an election campaign may be, there has to be room for basic courtesy. Personal attacks should be rejected, as should be those candidates who resort to them. Above all, there must be a sense of fair play, leaving the voters and only the voters the final decision on who should hold office on their behalf.

In the latest rematch of the Alexandria mayoralty battle between incumbent J. P. Touchette and longtime rival Bruno Massie, however, it seems no rules apply.

Defeated three times before in his constant struggle to regain control of the mayor's office, lost to Mr. Touchette in 1978, Mr. Massie has chosen to forego any thought of courtesy in favor of personal attacks, arguing the current mayor's finances are in such a state that he is no longer fit to hold public office.

He says Mr. Touchette is insolvent and should be disqualified. Despite the apparent fact that public opinion is running angrily against him, the challenger insists he intends to proceed with his effort to have Mr. Touchette removed from office.

The timing of Mr. Massie's actions is suspect, as well. By waiting until it was too late for any other qualified candidate to file nomination papers for the mayor's office, it seemed Mr. Massie was trying to avoid more competition and leave himself an easy acclamation into the position he has coveted for so long.

He denies any such motive existed, however, saying he does not expect an acclamation. Instead, he is predicting a special election to replace Mr. Touchette, should the court challenge be successful.

Beyond that, Mr. Massie says he is by no means certain he would be a candidate in a special election. He would prefer to test the public mood first.

That lends credence to the argument given by some critics that Mr. Massie is more interested in causing personal harm to Mr. Touchette than in becoming mayor.

(Continued on Page 5)

Pets don't need diapers

A FEW THOUGHTS
Joanne Stevenson

I love animals. I love pets. I have five of them—two dogs, two cats and my husband, Dave, Doctor Dirty to his friends.

Society is changing and living patterns that had stood the test of time don't anymore. One would be hard-pressed to describe ''the norm'' these days.

A couple of weeks ago, Poopsie and I were visiting the veterinarian. My visits to the vet are so common, the doctor, who I consider the family pediatrician, recognizes my voice whenever I telephone. In the past year, she has treated Honey's heart condition, Poopsie's ear infection, amputated part of Syd's paw, but has yet to meet Bunny, our kitten.

Honey, a 14-year-old spaniel, is full of vim and vinegar. This spring, Honey underwent an operation and was forced to recuperate at the vet's. After a fretful day, both for dog and doctor, a harried vet called up and pleaded, ''Please take Honey home. She's disturbing the other patients!''

Any of you parents ever hear a teacher say something similar to you about Junior?

Sydney, a grey alley cat and street fighter named after the steel city of Sydney, Cape Breton, spent four miserable days last summer stuck in a leg trap at a neighbor's summer cottage. I still haven't figured out what the leg traps were doing there.

After his rescue, the skinny, half-crazed cat was taken to the trusty pet-doctor. His missing ''toe'' makes him limp like Chester in Gunsmoke.

Any of you remember Chester?

The last time I visited the vet's office, not for myself, I explained to her, ''I have no kids . . . just animals.''

The doctor replied, ''Welcome to the club. There's a lot of people like us around.''

Frankly, I think I've figured out the reason for this trend. Pets don't need diapers.

Poopsie, our year-old canine mystery mix, was a birthday present. For the first few weeks, we thought of her more as a booby prize.

As a precocious puppy, she chewed and chewed; everything but wrought iron. We thought it was understandable, after all, she's only a puppy, and we tolerated it.

A year down the road, it's not so understandable. Last week, her teeth cost me $10 in library damages fees.

No public estimate will be made of the value of the leather shoes her munching has ruined. Anyone reading the estimate, and it could be only an estimate, would suggest we take her to the vet for a final hurrah.

But, how can you measure her good spirits and charm against a few thousand dollars property damage? I neglected to mention how papertraining affected our rugs.

Books, rugs, shoes, yesterday a straw hat, all put together can not equal the wagging of her tail when she says, ''Welcome home!''

The latest in the menagerie, Bunny, is a white kitten that doesn't realize cats slink. They do not hop.

She's sort of fat, sort of soft and sort of white. Next to Dave, she's the grimiest member of the family.

In Dave's defence, it should be noted he is a mechanic. Bunny is not.

Bunny is new to the world and, like a stranger in paradise, she occasionally gets lost.

In fact, unless she is in the litter box, she is ALWAYS lost. Most days, she wanders aimlessly in the back yard, whining and bleating until she spots me.

Then, like Moses, I head her to the Promised Land where a plateful of spaghetti sauce awaits her.

Animals are fun, good friends and a delight. Nevertheless, no one can equate an animal to a human. And nothing on this earth is dearer than a baby. For short periods of time anyway.

Pets too are universally loved. Even Al Capone loved animals, probably more than he loved some humans.

My little brood of two cats and two dogs are a pleasure.

As for Dave . . . another time.

Still no seat belts

Friday's *Kitchener-Waterloo Record* carried the picture of a school bus resting on its roof, the emergency escape door at the rear wide open after 22 student passengers had been taken to hospital.

The accident occurred when an east-bound vehicle on Hwy. 401 veered onto the shoulder of the road, then crossed the median strip and was in collision with the school bus and a tractor trailer truck. The bus rolled into a shallow ditch, where it came to rest on its roof.

If that bus was equipped like most school buses in Ontario, without seat belts, one can imagine the chaos within the vehicle as its passengers were tumbled from their seats to the roof and the scramble there must have been to reach the rear door exit.

We still have heard no logical reasons why seat belts, which are required by law in all private vehicles, are not mandatory in school buses.

—Wingham Advance-Times

LETTERS

Financial obligations are important

The editor,
The Glengarry News:

This is my official reply to the front page article published in *The Glengarry News* dated October 23, 1985.

I have over the last several years, been involved as a member of the Farm Products Appeal Tribunal and as a founding director of the legal clinic for the United Counties of Stormont, Dundas and Glengarry.

I have become more and more aware of the law, its role and importance in our society.

I retained counsel to provide me with an opinion on the upcoming municipal election and I was advised that the Municipal Act excludes certain classes of persons from being nominated, elected and/or sitting on council.

My understanding of the law is that the following are not eligible to be elected members of a council or to hold office: (1) Certain employees of the municipality or the local board; (2) a judge of any court; (3) a member of the assembly, the senate or House of Commons of Canada; (4) certain Crown employees; (5) a person who is an undischarged bankrupt or insolvent, within the meaning of the Bankruptcy Act.

The Bankruptcy Act of Canada defines an insolvent person, as a person who is not a bankrupt and who resides in Canada, and whose liabilities to creditors provable as claims under the Act amount to $1,000, and: (a) who is for any reason unable to meet his obligations as they generally become due; or (b) who has ceased paying his current obligations in the ordinary course of business, as they become due; or (c) the aggregate of whose property, is not, at fair valuation, sufficient, or if disposed at a fairly conducted sale under legal process, would not be sufficient to enable payment of all his obligations due and accruing.

This is a very restricted group of persons, and certainly it should be, since the right of being chosen to represent his fellow citizens in a representative body, such as the municipal council, is one of the dearest possessions of a free man, and it should not be taken away without any good reasons.

I believe that the financial obligations of persons in positions of trust, such as mayor, reeve, deputy-reeve, councillor, are of utmost importance.

I believe, that if a person has a number of debts, several unsatisfied judgments, that should make him unfit to hold office.

I believe that a person in financial difficulties should not be administering public funds.

On October 21, 1985, a letter addressed to the clerk of the Town of Alexandria setting out the provisions of the Municipal Act, which have the effect of disqualifying certain persons from holding office, was delivered to the clerk. The letter did not single out any candidate.

My intention in delivering this letter, was to inform the clerk of what advice I had received and to make the other candidates aware of my findings.

The article in the newspaper states at one point, and I quote: "Were Mr. Touchette to be disqualified, Mr. Massie would be the sole remaining candidate, and would be acclaimed to the mayor's office, without an election."

I believe that to be totally incorrect. In fact, if disqualification were to arise, it is my understanding that there would be a new election.

I believe that the electors should elect the municipal council within the confines of the law.

My campaign is not directed at the destruction of anyone, it is directed to the electors of the Town of Alexandria for the improvement of the town and the welfare of its citizens.

Everybody is presumed to know the law, and the onus is on each candidate, when accepting nomination, that he canvas questions relating to his qualifications. I have done so.

I hope that these comments will clear up any concerns which may have arisen as a result of the aforesaid article.

Bruno Massie

There has to be room

(Continued from Page 4)

While Mr. Touchette readily concedes his former wealth is long gone, lost to the soaring interest rates and stagnant real estate market during the recession a few years ago, it is not yet obvious that this would make him unfit for public office. That decision may be left for a judge to decide.

Regardless of what some judge may eventually decide, it seems unfair to both Mr. Touchette and the people of Alexandria that the ultimate decision concerning his future as the town's mayor could be taken out of the voters' hands.

It is unlikely any evidence exists that Mr. Touchette's financial situation has had or ever would have any negative effect on his performance as mayor. Filthy rich or flat broke, what difference should it make?

Mr. Massie's actions against Mr. Touchette have cast a shadow over this election campaign, forcing all other issues aside. We're left wondering how many capable people will refuse to run for public office in Alexandria in the years ahead because they fear such personal attacks may become the norm.

Mr. Massie is not likely to change gears now. He will undoubtedly force this issue through the courts, spending his money and damaging Mr. Touchette in the process. He is not serving the public good in this endeavor. The harm he does may be beyond measure, but he is determined to continue.

Most of us are saddened by the development, but there is nothing we can do about it.

On Nov. 12 the people of Alexandria can state their firm opinion of both Mr. Touchette and Mr. Massie. As someone recently suggested, let he who is without debt cast the first ballot.

Political career over

Ingleside, Ont.

The editor,
The Glengarry News

As a former resident of Alexandria it was with utter disbelief that I read the headline in *The News* about Bruno Massie's attempt to have J.P. Touchette disqualified for election.

How anyone with supposedly some intelligence and various political experiences could stoop so low is beyond my comprehension.

We are talking here about a man who is using clear-cut blackmail to reach his goal. Obviously, it must be clear to him he cannot win the election man to man, so why not get rid of the competition by any means and to hell with the consequences?

You will not destroy J.P., Bruno. The people of Alexandria will not let you. Your political career, shaky at best, is now over and voters will clearly establish this in the next election. You will have lots of time to mull this one over and I trust you will be able to live with yourself.

I must, however, thank you on one point. You are the first person to have made me mad enough to write to a newspaper and for this I am grateful.

Denis Lefebvre

Collision

A single-vehicle accident early Sunday morning north of Alexandria caused an estimated $6,000 damage.

Lancaster OPP report that Joel D'Amour, 20, of Dominion Street in Alexandria, had been driving a 1981 Chevrolet south on Highway 34 when he failed to negotiate a curve and the vehicle drove into the ditch.

T.A.S. ad inaccurate disservice to public

The editor,
The Glengarry News:

On behalf of myself and the officers of the Alexandria Police Department, I wish to take exception with the advertisement placed in *The Glengarry News* last week by Mr. Bruno Lalonde on behalf of his Telephone Answering Service (T.A.S.).

Specifically, the public should not attempt to contact police officers at home in the event of an emergency. The emergency number for the Alexandria Police Department, like the OPP detachments throughout Ontario, is Zenith 50,000. Just dial '0' for operator. The same number may be used in non-emergency cases when our business number, 525-1954, is not answered.

It would be unreasonable to expect anyone to be on call 24 hours a day, seven days a week.

I regret that T.A.S. chose to publish inaccurate information, which amounts to a serious disservice to my officers and the general public.

If a member of the public were to follow the T.A.S. advice and call police officers at home it would only serve to increase the time required for the police to respond. By phoning the emergency Zenith 50,000 number the public will be assured of the fastest response possible.

We wish to thank the public for its co-operation in this matter.

Norm Mailhot,
Acting Police Chief,
Alexandria Police Department

Defends farm drainage

Avonmore, Ont.

The Editor,
The Glengarry News:

The reaction of the Ontario Minister of Agriculture , and of many farmers and even farm organizations, to the Environment Canada Working Paper No. 40 implies that all of the drains constructed under EOSA are totally cost effective even if no subsidies had been paid.

It is my firm conviction that if drainage projects must comply with all the design criteria already imposed by those with environmental concerns then farmers cannot possibly bear the total costs. They should not be expected to bear them nor can the project be expected to be cost-effective.

If drainage projects funded under EOSA are not cost-effective it is because of the environmental components not because farmers are inefficient or drainage is a bad investment.

Erwin Loewen

Makes you feel better

R.R. 2, Dalkeith, Ont.

The editor,
The Glengarry News:

After having carefully considered your recent column, Rambling Reporter, on metric, particularly miles per gallon on your car, I decided to ease your transitional pain.

Divide the number of kilometres driven by the fuel consumed. This gives you km/litre.

Now multiply by 2.822445 and you have miles per gallon.

Doesn't that make you feel better?

S. E. McCracken



PROTECT YOUR CAR WITH OUR OIL UNDERCOATING

Only $28

BE SAFE...

We do a Winter Car Inspection with every Oil Change

ANTI-FREEZE SPECIAL

Only 6.79 4 litres

BEAT THE RUSH...

Get your Winter Tune-Up early
Ask about our Quality Snow Tires
We stand behind our work!

J & E GARAGE
24-hr. Towing
Pierre Ouellette (prop.)
Kenyon St., West
525-4309

HAUNT UP BIG SAVINGS AT OUR MIDNIGHT... HOWLL'O'EEN

Friday, November 1
From 6 p.m. to 12 p.m.

40% OFF

All Merchandise
(Except Flyer Specials)

All Sales Final — No Lay-a-way

TOOTSIE'S FASHIONS

68 Main St. Alexandria
44-1c



SCHOOL SAFETY WEEK—School Safety Week was observed in the SD&G Separate School Board schools last week. At North Lancaster's Ste. Therese School, the school bus drivers, principal Gilles Joanette and Richard Fortier, transportation co-ordinator were on hand to show the students safety procedures. Front left, Paul Poirier, owner of Poirier Bus Line, Richard Fortier, Soulange Decoste, Bernadette Campeau, Betty Lee Glaude, Gilles Glaude and Gilles Joanette.

LETTERS

Lots of talent to be found

Greenfield

The editor,
The Glengarry News:

In reading the letters to the editor column last week on the issue of acknowledging local talent, I have to agree.

All too often people turn their heads to the more famous actors or musical talents, when if they were to just look around them at the local people of their own village or town, they could find some very talented neighbors. For instance right here in Greenfield and surrounding territory we have Allan Raymond playing the bagpipes for all us Scottish fans and Frederick Lavigne on the violin.

Then we have guitar players such as Denis Joanette and William Cousineau. Another famous local player is Jackie Smith from the 4th of Kenyon who has acquired fame with his instrumental singing with the Brigadoons. Our church choir is headed by Mrs. Akkerman on the piano.

For those of us who enjoy folk music we have Olga Gruzleski. She does this for her own entertainment and for school children.

These are just a few names I've mentioned but if I was to scout the vicinity I'm sure I would find lots more.

Too often fame comes hand in hand with good financial status, which leaves out some good country boys worth every bit as much recognition as the more advertised groups.

This is so often the case when we're dealing with municipal politics.

More often as not the candidate with the higher education or good financial stability with a broadened horizon is believed to be a better choice to run governmental affairs. I'm inclined to disagree with that to a certain extent. The best politician could be your next door neighbor. At least you know him, when most of the time we don't even know our candidates other than to see a name on paper.

The man for politics is a man who works day to day along with people and talks to his fellow man. It's this type of communication that informs people of the problems we are trying to cope with in our daily life.

A person who has experienced financial difficulties can far better realize a need for tight budgeting than one with a wide variety of assets.

With election time coming so soon, this is a good thought to keep in mind when choosing a candidate.

Lily Bissonnette

Promoting jobs

NORM WARNER
Stormont-Dundas MP

Flora MacDonald, Minister of Employment and Immigration, has introduced legislation in the House of Commons that will remove employment barriers and promote equality for women, aboriginal peoples, persons with disabilities and visible minorities.

The legislation, which applies to federally-regulated businesses with 100 or more employees, will improve the status of persons who are traditionally underemployed or denied employment opportunities for no valid reason.

The legislation will require federally-regulated businesses to implement employment equity. In addition, commencing in 1988, these companies will be required to submit annual employment equity reports to the minister of employment and immigration. These public reports will indicate the participation rates and pay levels of the designated groups within each business.

Miss MacDonald said: "The employment practices and policies of federally-regulated businesses will go on public record and these companies will have to answer to the people of Canada if they fail to achieve equity in employment. And, of course, this legislation will mean that the Canadian Human Rights Commission has the information it needs to exercise fully its powers and authorities.

"The legislation is realistic and consistent with both the needs of individuals and the administrative capabilities of employers," said Miss MacDonald.

For Experience



ELECT
Norman M. MacLeod
FOR
REEVE

TOWNSHIP OF KENYON
Tuesday, November 12,1985
Advance Poll. Sat. Nov. 2,

44-2p

FOR COUNCILLOR

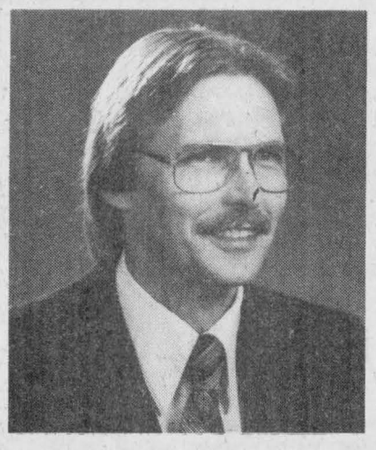

OLAF RUMKE X

LANCASTER TOWNSHIP

VOTING DAY : TUESDAY, NOVEMBER 12th
OR
ADVANCED POLL CONVENIENCE
SATURDAY, NOVEMBER 2nd
TOWNSHIP HALL — NORTH LANCASTER
9:00 A.M. — 8:00 P.M.

44-1p

HALLOWEEN WEEKEND AT THE ALEXANDRIA HOTEL

Live Entertainment—Oct. 31 to Nov. 2 — 9 p.m. to 1 a.m. with **JUSTICE**



R·I·P
DRACULA NIGHT
Thurs., Oct. 31
FREE
Dracula's Dog Coffins with thick bood
(Hot dogs with ketchup)
From 8 p.m. while they last
1) Dracula's Costume
2) Horror Scream
3) Scariest Costume
4) Best Single Costume
5) Dracula's Eye Balls
(Good for the appetite)



R·I·P
BRENDA THE WITCH NIGHT
Fri., Nov. 1
FREE
Bat's Wings with Bee Sauce
Chicken wings with honey
From 8 p.m. while they last
1) Best Witch Costume
2) Most Creative Costume
3) Best Duo Costume
4) Best Mummy Costume
5) Best Blood-curdling Laugh



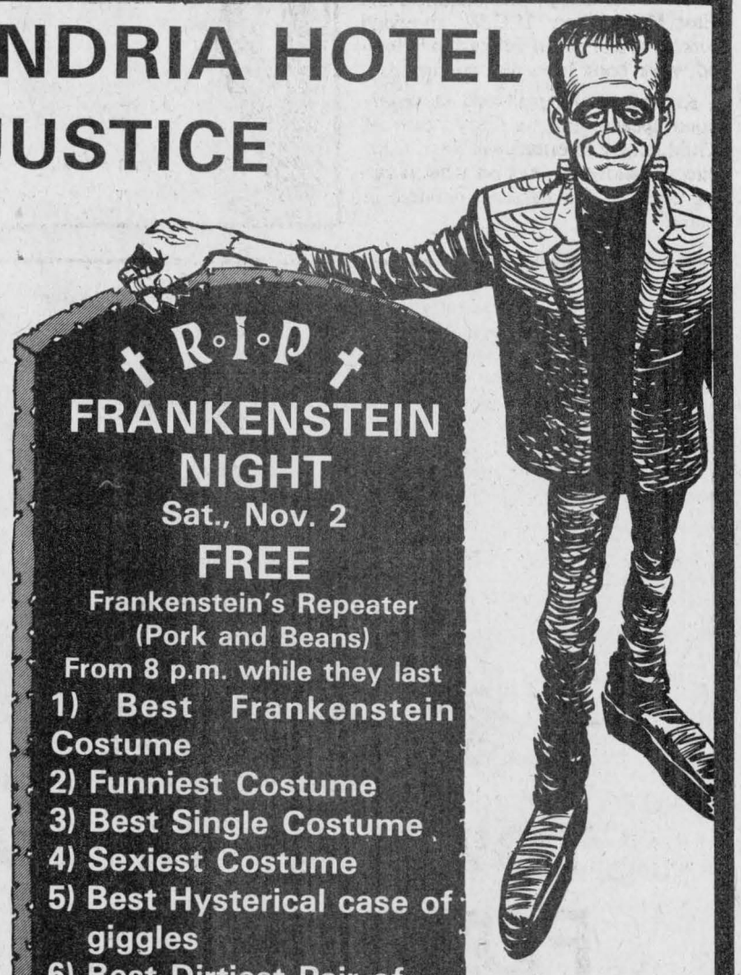

R·I·P
FRANKENSTEIN NIGHT
Sat., Nov. 2
FREE
Frankenstein's Repeater
(Pork and Beans)
From 8 p.m. while they last
1) Best Frankenstein Costume
2) Funniest Costume
3) Best Single Costume
4) Sexiest Costume
5) Best Hysterical case of giggles
6) Best Dirtiest Pair of Socks "Sniffing" Contest

FROM THE WARLOCK'S ROOM
Mugs of Blood
(Bloody Caesar or Bloody Mary)
Witches Brew
(Planter's Punch)
Dracula's Medicine
(Shooter)



Some Prizes Courtesy of:

Sky-Hi Video, Mamie's Pool Room, Chez Denise Chip Stand, Alexandria Pizzeria, Kathy's BBQ, Theoret Video, Lefebvre Foodorama, Glen Robertson Hotel.

SUNDAY SPECIAL Nov. 3
1/4 BAT WING or BREAST
with Sticks, Bat Sauce, Green Stuff
(1/4 BBQ Chicken, fries, BBQ sauce, coleslaw) **Only** **1.49**

COSTUME PARTY
For any hotel staff
Noon to 7 p.m.
Everybody Welcome

TRANSYLVANIAN PARTY
7 p.m. at Creepy Castle 13
Horror Road, Northern Lights
(Dick's Place, Northern Lights)



Local writer to be featured

DUNVEGAN
Betty Kennedy

Paul and Sandra Tenger, Jimmie and Patrick spent the weekend in North Bay visiting his mother, Norma Tenger.

* * *

Mary Fraser returned from a trip to Detroit where she visited Alex and Jean MacRae, Murdie and Iris MacRae; her brother, Jack MacRae in Windsor and stopped off in Toronto to visit her sister, Annie and Ewen MacMaster.

* * *

Gretta Mobbs has returned to Toronto after visiting her sister, Bella MacIntosh, Skye and also her brother, Stanford and Bertie MacCrimmon, McCrimmon's Corner.

* * *

Last Saturday family, relatives and friends gathered in the WI Hall to honor Marion and John Loewen on the 40th anniversary of their marriage. Congratulations Marion and John and good wishes for the coming years.

* * *

You'll want to make a note that on Sunday, November 24, December 1 and December 8, Bill McNeil of CBC's Fresh Air will include on his *Voice of the Pioneer* program taped recordings made during an interview with Rev. Dr. D. N. MacMillan based on his book *The Kirk in Glengarry*. The broadcast will be carried on CBC stations across Canada and usually comes a little after 8 a.m. following the news.

* * *

The Dunvegan Christian Youth Fellowship (under the sponsorship of Kenyon Presbyterian Church, Dunvegan) is back and in full swing. Next meeting is this Sunday, October 27 from 7:30 to 9:30 p.m. at the VanDrunen's.

The Christian studies program for this year is entitled Decisions and promises to be interesting and informative. This is non-denominational in membership and exists for the purpose of fellowship, education and recreation bound together and guided by Christian principles. The membership is open to youths between the ages of 13 and 21.

For further information please contact Karen Schmidt at 527-2938 or Betty MacLeod at 525-1367.

* * *

The 4-H members of Dunvegan Clan MacAction are still hard at work learning how to make their garments. Those who had not previously used a sewing machine were taught how to use one and learn the various parts of a sewing machine. The girls now have patterns and have started work on garments which include sweatshirts, T-shirts, jogging pants and dresses.

The next meeting will be on Tuesday. You're invited to attend the fashion show for the Achievement Night scheduled for November 25 at 7:30 p.m. in the Sacred Heart Church Hall, Alexandria. Mark the date on your calendar of coming events.

* * *

This is Bible Society Sunday at Kenyon Presbyterian Church and on November 3 at 11 a.m. Rev. Gordon Fresque will be assisted in the service by Rev. Dr. R. Stewart Johnson. This will be Dr. Johnson's last service in Kenyon Church as representative of the Canadian Bible Society as he will soon be retiring and taking up residence in Toronto.

A cordial invitation is extended to all to attend this service and greet Dr. Johnson who on many occasions conducted services in Kenyon Church not only as a Bible Society representative, but as a supply minister while the church was without a resident minister.

Local couple celebrates 40th

Last Saturday afternoon, October 26 the Dunvegan WI Hall was the scene of a 40th wedding anniversary reception honoring Marion and John Loewen of Dunvegan. Among the guests were Mrs. Loewen's bridesmaids Margaret (Grife) and Walter Siegal of Pembroke and Vera (Wollenschlager) Gogolin of Ottawa.

Other guests included Eric and Isabel Scheuneman; Oscar and Elva Scheuneman; Hertha and Joe Weigert; Walter Wollenschlager all of Ottawa, Emma Hampel; Betty Zeitz; Myra and Walter Witt; Vera and Jim Kreuger; Nelda and Donald MacCosham and Nelda Whelan all of Pembroke; Sonja and Frank Isaac of Vineland; Hertha Isaac; Velma and Rudy Isaac, Ryan and Becky all of Toronto; Margaret and Henry Bergen of Brantford; Betty and Fred Jeavons and Robert of Dorchester; Joy and Fred Jeavons, Jr. of Kitchener.

Members of their family who hosted the 40th anniversary reception were Donna and John Loewen, Jr and family; Marianne and Edwin Collin and family; Barbara and Yvon Ladouceur and family as well as Louise and Murdie Clark and family; Gisele Harper and Lisa; Linda Diotte and Joanne; Carole and Charles Collin.

UCW holds fall rally

Dalhousie Mills—The Fall Rally of Seaway Valley United Church Women, Area 1, was held in St. Andrew's United Church, Dalhousie Mills, October 1, at 10 a.m., beginning with coffee, muffins and book browsing.

Enid MacDougall regional vice-president, opened the meeting. Carole Andrews, president of Dalhousie Mills U.C.W., weclomed everyone and gave a brief history of the church.

The worship service was conducted by Eva Lohmann and Leona Fraser.

Reports were given by Treasurer Doris Begg, Literature-Convenor Joan Dennison and Summer Event-Convenor Mary MacKechnie.

Enid MacDougall said grace. The ladies of Dalhousie, Glen Sandfield and East Hawkesbury U.C.W. provided lunch and an hour of fellowship followed while book browsing continued.

Kay Mooney introduced the afternoon speaker Bonnie Cappuccino of Child Haven International. Mrs. Cappuccino showed slides on what is being done for the orphaned children in India.

Dorothy McCrimmon thanked the guest speaker, as well as the many women who helped with the rally.

Council pleased with fire department response

APPLE HILL
Aline Gormley

On Thursday, October 24 the Kenyon Township Council called the Apple Hill Fire Department on an exercise test to investigate their promptness and ability to respond to an emergency call.

The call was placed at 7:40 p.m. and within seven minutes the fire brigade was on the site—which was located at the 14th concession, Indian Lands.

Fourteen firefighters, including the chief and captain, boarded the fire engine and water carrier truck. The fire was extinguished in ten minutes.

Reeve Hugh McIntyre, Councillors Lawrence O'Connor, Gerald Trottier and Deputy-Reeve Frederick Leroux were quite impressed with the total performance.

They agreed the team was efficient in all aspects and their recommendation can only be satisfactory. Particularly when the night before the brigade had been called on their own exercise training test.

* * *

The open euchre which took place at the Activity Centre on Tuesday, October 8 made Gloria Rolland, Rita McCarthy and Anne Michaud top winners among ladies.

Romuald Giroux, Cameron McLeod, and Howard Eamon were top winners among men.

Cassie Welsh won the door prize. The draw was shared among Ross Fraser, Jean Chisholm, Florence Legroulx, Fern Theoret, Flora Chisholm and Mary Tracey.

* * *

The Happy Hour senior citizens met again on Tuesday, October 22. Lucky ladies were Edna Berry, Helen Jackson and Phyllis Picard.

Lucky men wre Herbie O'Byrne, John McMaster and Mac O'Byrne.

The special draw made the following all sharers of the wealth: Margaret Grant, Jean Smith, Keith Deschamps, Gladys Barton, Dorothy Roy, John McMaster and Chester Vallee.

Marie Menard won the door prize that evening.

Harvest tea was a success

by Aline Gormley

The Harvest Tea, sponsored by Mount Carmel House Auxiliary and held on Saturday, October 26 at St. Raphael's parish centre, was tremendously successful. Benefits accrued from this event will go to Mount Carmel House Treatment Centre.

President Monique Mainville wishes to thank everyone who attended the tea for their generous support and encouragement. Also the Auxiliary membership for donating their time, experience and many gifts of food, money and crafts.

The hall was beautifully decorated, very bright and cheerful. The centrepieces lent the warmth of autumn days. Many thanks to Father Tom Villeneuve and his parishioners for their splendid accommodation.

Two porcelain wall plates, given as raffle prizes, went to Bertha Theoret. The knitted outfit donated for the Cabbage Patch corner went to Caroline Lajoie. Two door prizes were given away; the first, a relish dish, went to Mildred O'Connor; the second, a clock, went to Bertha Theoret. The large draw, a quilt made by Ina Sproule, went to Emma-Rose Sabourin.

CLASSIFIEDS GET RESULTS!

M.G. AUCTION HALL
We are open Monday to Friday to receive your articles of any kind on consignment.
TELEPHONE: 346-5768
or come directly to M.G. Antiques, Hwy. 138, Monkland, Ont. Next auction, Saturday, November 9 at 11 a.m.
44-1c

Boutique Andrée
1st ANNIVERSARY SALE
20-50% OFF
Maternity Wear
Friday & Saturday
November 1 & 2
The first 50 customers will receive a rose.
Coffee & donuts will be served
73 Main West (across from Dairy Queen) Hawkesbury 632-9576
44-1c



RE-ELECT

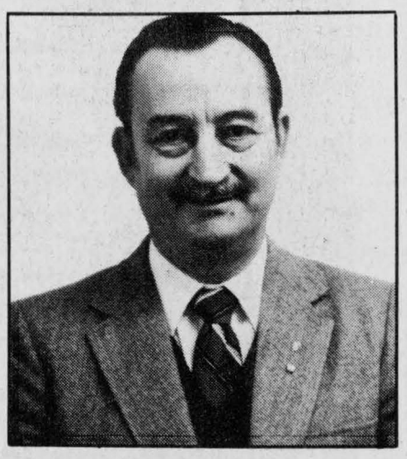

TOWN OF ALEXANDRIA
FOR COUNCILLOR
NOV. 12
Over 20 years in Business
Member of 3rd and 4th Degree Knights of Columbus
Fair, Honest, Sound Administration and Progress
REMI PRUD'HOMME X
44-1c

THE CLINCHER.
Get a Cash Rebate Directly from Chrysler
$500 REBATES
ON '85 AND '86 DODGE OMNI, CHARGER AND ARIES. PLYMOUTH HORIZON, TURISMO AND RELIANT. CHRYSLER LASER AND DAYTONA. DODGE RAM FULL SIZE PICKUPS AND RAM 50 PICKUPS.

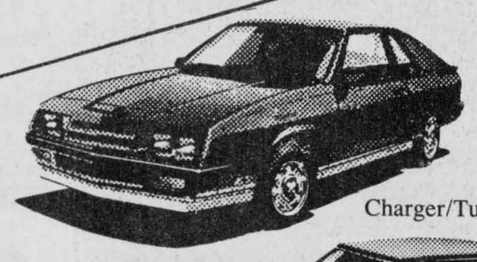

Charger/Turismo



Omni/Horizon



Aries/Reliant 'K'

CASH REBATES ARE ONE MORE WAY CHRYSLER IS WORKING TO BE THE BEST
We Have Chrysler... Plymouth Dodge Dodge Trucks Dodge Trucks CHRYSLER CHRYSLER
Riverview
DODGE-CHRYSLER LTD.
A Little Out Of The Way... But A Way Out Of The Ordinary
2205 Vincent Massey Dr., Cornwall 938-1192

VOTE
BRUNO MASSIE FOR MAYOR
"HE CARES"
44-1p



OFFICIAL OPENING—The Alexandria office of Lally-Blanchard was officially opened on Friday with a ribbon cutting ceremony. The fuel-oil firm has opened an office in the old Le Point building. On hand for the ceremony were, left to right, Rick Bowen, assistant general manager and sales manager, Mayor J.P. Touchette, Roger Currier, general manager, Janette Abbey, Lancaster Village Council and Shirley Nicholson, office manager.
Staff Photo-Lindsay Cameron

WI to host birthday party

by Lorna Chapman

McCrimmon WI met recently at Lochiel Township Hall with 21 members present.

The president, Mrs. Keith MacMillan, led the opening exercises and welcomed all present.

The roll call was Something you remember about the old party line.

Several resolutions were presented and voted upon. They included the return of capital punishment, prices marked clearly on food packages for consumers' benefit, ban advertising of alcohol, providing proper guidelines for rating movies for young people and banning of cheap advertising with mailing lists by big companies. All resolutions passed by a show of hands. The delegates will present these results at the convention.

Some members went on a bus trip to Bell Terre. Mrs. Roger Brazeau reported it was enjoyable. At the botanical gardens they saw over 500 species of plants, shrubs, trees and flowers.

Mrs. Campbell MacDonald agreed to be co-ordinator for next year's quilt.

Monday, November 18 is the Nursing Home (in Alexandria) birthday party, sponsored by McCrimmon WI. Edith Howes will be asked to make eight corsages for the celebrants. One of the residents, Mrs. Robinson, will be 101 at that time.

Picnic Grove WI will be November guests with McCrimmon at the hall.

Pots of violets were presented to Irene Blair and Bessie Fraser, who have been ill, but are back at the meetings now.

Marion Urquhart reported on the Tweedsmuir Tea, which was a tremendous success.

Mrs. John Fraser displayed her house-log, with photos from the first work to the last nail and stone.

Mrs. Charles Chapman and Mrs. John Fraser presided over the bazaar table.

WI hosts Dunvegan branch

by Irene West

MARTINTOWN — Martintown Women's Institute welcomed the members of Dunvegan WI branch to their October meeting held in the Seniors' Room of the Martintown Recreation Centre. Twenty-seven members attended with Mrs. Jo Van Loon, president, presiding.

The roll call was 'Contribution of a gifted Canadian woman'. One member simply mentioned her own name, stating she had been married 62 years to the same man so she could easily be termed 'gifted'.

An invitation to attend wine and cheese parties has been extended to the members by Norman Warner, MP. Should you wish to attend, kindly contact the president, indicating that you definitely will be on hand, either on Oct. 24 at the Parkway Inn in Cornwall or the Lions Club Hall in Winchester on Oct. 25, 7 to 9 p.m.

A microwave cooking program is to take place on Monday, Oct. 28, 7:30 p.m., at St. Raphael's Parish Centre. Admission is $3 and everyone is welcome.

Members agreed to forward a donation to the Halloween party to be held at the Martintown Recreation Centre.

Helen MacMillan agreed to be our delegate at the Ottawa Area Convention on Oct. 28 and 29.

There is to be a bake sale in the Brookdale Mall on Nov. 9, sponsored by Mrs. Richer, with proceeds going to Cystic Fibrosis. If anyone cares to contribute, the following members will pick up the baking—Grace Kinloch, Helen MacMillan and Margaret Kennedy.

Jan Buckland was pleased to present a silver tray to Sandra Murray, on the completion of 12 projects within the 4-H Club. Sandra extended her thanks to the group for the continued support of 4-H work.

Beverley Runions, convener, introduced her guest speaker, Ginny Blair, president of Tri-County Crafts. Mrs. Blair demonstrated how to use raffia, making 'kitchen witches' as well as a 'Halloween decoration' for the door. This proved most interesting and entertaining.

Elizabeth Peters, director, conducted an amusing game, followed by a short skit titled 'Barnyard Socialism'.

Grace Kinloch gave a brief outline of her visit to the recent plowing match, which was immediately followed by luncheon and a friendly social hour.

REMI PrudHomme
INSURANCE BROKERS INC.
Assurance General Insurance
Vie, Feu, Vol, Auto, Theft, Fire, Life
FARM
Tel. 525-3134
151 Main Street, P.O. Box 1600, Alexandria, Ont. K0C 1A0
40-tf

WI hears first aid talk

MOOSE CREEK — The September meeting of the Moose Creek WI was held in the Sunshine Room with a good attendance.

The president, Donalda McKay, presided opening the meeting with the Ode, Collect and the Lord's Prayer. Minutes were read by Vivian Valley and correspondence read and dealt with.

Several invitations were received and plans made to attend at Newington, Berwick and on a bus trip with the Dunvegan WI to the Gatineau Hills to see the leaves and lunch at Bell's Corners.

Plans were made to entertain the Finch WI on Oct. 24 at 8 p.m. in the Sunshine Room.

Leona Lafrance and Stella were conveners of Family and Consumers Affairs and presented the program. The guest speaker, Marion Smith, acting divisional superintendent, Cornwall 103 Combined Division of St. John Ambulance, was introduced by Mary Montcalm. An informative talk and demonstration on First Aid was given, with the use of Joan McKay as the patient. Leona Lafrance thanked the speaker and presented her with a gift.

making your money work

TRUST COMPANY GUARANTEED INVESTMENT CERTIFICATES

11.125% 5 Year Annual G.I.C. or R.R.S.P.

9.50% 1 YEAR ANNUAL	SEE US FOR YOUR 1985-86 CANADA SAVINGS BONDS	10.75% 2 YEAR ANNUAL

PERCENTAGE	1 YEAR	2 YEAR	3 YEAR	4 YEAR	5 YEAR
ANNUAL	9.50%	10.75%	10.75%	11.00%	11.125%
SEMI-ANNUAL	9.25%	10.50%	10.50%	10.75%	11.00%
MONTHLY	9.00%	10.25%	10.25%	10.25%	10.75%
RRSP	9.50%	10.75%	10.75%	11.00%	11.125%

NO HANDLING CHARGES
RATES SUBJECT TO CHANGE
TRANSFER YOUR EXISTING RRSP WHILE RATES ARE HIGH

GIFFORD ASSOCIATES
504 PITT STREET
SERVING OTTAWA REGION OVER 30 YRS.
CALL 937-0118
DOREEN HEBERT

Time For A Change



1. Sound use of tax dollars
2. Open council meeting
3. Fighting for the rights of all ratepayers

For
Kenyon Township

DEPUTY-REEVE

(Bud) Adair McBain X

44-1c

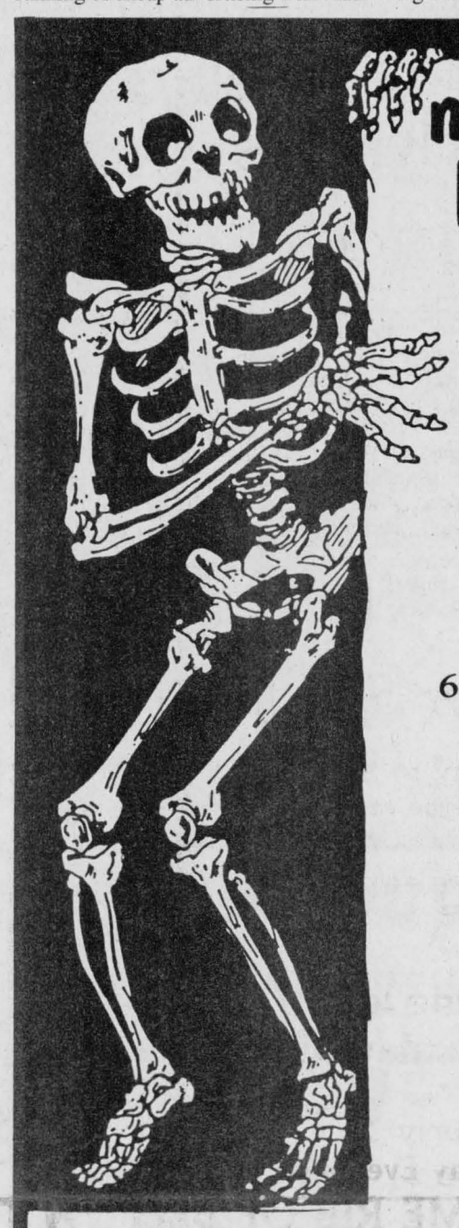

no bones about it...
PRICE RATTLING DEALS
now at
Drewery
PONTIAC BUICK GMC LTD.
"THE DEALER YOU COME TO FOR PRICE, AND STAY WITH FOR SERVICE."
661 St. Lawrence St., Winchester, Ont.
774-2360 or 1-800-267-7608

during our '85 cleanup

If your old car is haunted, drop in today to view these new and reconditioned vehicles.

'85 Fiero SE
2-door coupe, Fiero red, floor mats, rear window defrost, engine block heater, V6, 3-speed auto., leather wrapped steering wheel, tilt steering, lamp group lighting equipment.
Stock No. 5-182

'85 Pontiac Grand Prix
Brown, 6-way power seats, power door locks, tinted glass, power deck release, body side mouldings, AC, dome and reading lamps, sport mirrors, V8, 3-speed auto., tilt steering.
Stock No. 5-264

'85 Pontiac Parisienne
Power door locks, power windows, power trunk, AC, sport mirrors, cruise control, V8, 4-speed auto., tilt steering, rally wheels, AM-FM cassette, rustproofing.
Stock No. 5-158

'85 Pontiac 6000 LE
2-door coupe, maroon metallic, tinted glass, power deck release, rear window defroster, engine block heater, V6, 4-speed auto., tilt steering wheel, custom wheel covers.
Stock No. 5-295

'85 Firebird
Cloth seats, tinted glass, V6, 4-speed auto., custom wheel covers, lamp group, AM-FM stereo cassette, rally gauges, red exterior, black interior.
Stock No. 5-176

'85 Skylark Limited
4-door sedan, 2-tone paint: red metallic and dark red, gold color stripe, power trunk release, cruise control, tilt steering wheel, AM-FM stereo cassette.
Stock No. 5-131

'85 Skylark Limited
4-door sedan, beige and light brown, tinted windows, power trunk release, air conditioning, cruise control, AM-FM stereo cassette.
Stock No. 5-53 (Demo)

'85 Century Limited
4-door sedan, white and light blue metallic, tinted glass, rear window defrost, engine block heater, 3-speed auto., AM-FM stereo.
Stock No. 5-211

'85 Regal Somerset
Floor mats, rocker panel mouldings, V6, 3-speed auto., wheel opening moulding.
Stock No. 5-174

'85 Park Ave.
Blue, automatic locks, automatic touch air, spoke wheel discs, twilight sentinal, cornering lamps, AM-FM stereo cassette.
Stock No. 5-240

'85 Riviera
2-door coupe, silver metallic and dark gray, power seats, carpet savers, power sliding roof panel, Landau roof top, lighting equipment, engine block heater, V8, AM-FM stereo.
Stock No. 5-59 (Demo)

'84 Olds Ciera Brougham
Two-tone blue, light blue and navy blue, 29,928 km, loaded, AC, PW, PL, V6, auto., tilt, cruise, tinted glass.
Stock No. 5-241A

'81 Chev Caprice
V8, auto., PW, PL, tilt, cruise, AM-FM, stereo, only 60,098 km, wire wheels, 2-tone green.
Stock No. 5-281A

'82 Pontiac Parisienne Brougham
Maroon, 66,000 km, loaded, V8, auto., AC, PW, PL, cruise, tilt, AM-FM radio stereo, 80,000 km, warranty left on it yet.
Stock No. 5-159B

'81 Toyota Celica
4 cyl., 5 speed, manual, tilt, russet color, HB. For the young sports person. 87,654 km.
Stock No. 5-98B

'81 Olds Delta 88
Only 45,528 km, tinted glass, 2-door coupe, 2-tone brown, PW, PL, cruise, brown, V8, auto., AM-FM, Landau roof, wire wheels, 1 owner.
Stock No. 5-260A

'82 Buick Regal
4-door sedan, loaded, V6, auto., AC, tilt, cruise, PW, PL, tinted glass, AM-FM stereo, silver.
Stock No. 5-272A

'82 Pontiac Acadian
34,058 km, 2-tone maroon and beige, 4 cyl., 3 speed, auto., rear window defrost. Economy car.
Stock No. 5-106A

'67 Ford Galaxie Five Hundred
2-door hardtop with sunroof, V8, auto., PS, PB, AM radio, maroon. Real Golden Oldie!
Stock No. 5-38A

'80 Pontiac Phoenix
4-door, blue, 4 cyl., 4 speed, standard, rear window defrost, AM radio, cloth interior.
Stock No. 4-78A

If your car doesn't have a...
Drewery WINCHESTER
you paid too much!

Archbishop to officiate at confirmation

MAXVILLE

Gordon Winter

On Sunday, Nov. 3 at 7 p.m., a service of confirmation will be conducted by Archbishop William Davis of Ottawa at St. Michael and All Angels Anglican Church in Maxville.

The choir of Maxville United Church will lead in the singing and provide special music. Following the service, coffee will be served in the church hall and there will be an opportunity to meet the archbishop and the candidates for confirmation. Everyone is welcome.

* * *

Joyce McIntosh of Hamilton spent a few days in the area visiting her three brothers and their families, as well as other relatives and friends.

* * *

Mr. and Mrs. G. F. MacEwen of Ottawa spent the weekend with Mrs. Catherine McEwen.

* * *

MYRTLE MacPHAIL DIED

The death occurred in Ottawa of Myrtle MacPhail, RN, after a short illness. Her sisters-in-law, Mrs. Clarence MacPhail and Ethel McKinnon, attended the funeral in Ottawa. Burial was in the Tayside Cemetery.

During her working years, the late Miss MacPhail was a supervisor in the Ottawa Civic Hospital and before that in the Almonte Hospital. Sympathy is extended to her sister Lilian, Mrs. Duncan MacRae, and her family in Ottawa.

Helen Hunter visited her granddaughter, Tracy Hunter and Tracy's parents, Mr. and Mrs. Ron Barty in Timmins for several days. On her way home, she visited relatives in Ottawa.

* * *

DIED AT OTTAWA

A former resident of the Maxville area, Margaret Anne McDonald, died in an Ottawa Hospital recently. With her husband, the late Duncan, they farmed north of Maxville on the farm now owned by Bill Kippen. Mrs. L. W. McKillican is a sister-in-law and the surviving family includes Jean, John, Donald, Archie and Christine.

* * *

Aida Anderson, of Beaconsfield, Quebec visited relatives in town one day recently and visited Douglas McMillan in Glengarry Memorial Hospital, Alexandria.

NEW RESIDENTS

These days, a warm welcome is being extended to Sharon and Larry Flett who have taken over the ownership of the Home Hardware store on Main Street from Fay and Bill Wright.

The Fletts are from Almonte and have a family of three girls, Julie seven, Terri five and Kelly two years old. The two older girls attend Maxville Public School. Their residence is the former Albert Chretien home on Mechanic St.

The rest of the staff in the store remains the same, Erwin Shields and Beryl Clark from Maxville and Sharon Villeneuve from the Dunvegan Road.

* * *

On the sick list this week are Marion Cumming and Cathy Clay, both in the Ottawa Civic Hospital. Their many friends wish them well.

* * *

Margaret Dingwall visited relatives in Kemptville last week.

* * *

NEW CHURCH BELL

A new church bell can be heard calling people to worship now. The congregation of St. Michaels and All Angels Anglican Church has obtained the bell from the former Anglican Church in Avonmore and it has been installed in the tower of the church.

* * *

WHO'S FOR CURLING?

The directors of the Maxville and District Curling Club met on Oct. 21.

The new executive for 1985-1986 is: Past President, Stuart McKay; President, Wayne Armstrong; First Vice-President, Jean Campbell; Second Vice-President, Allan Douglas; Secretary, Catherine Kippen; Treasurer, Rene Lalonde; Directors, Marvin Waldroff, Helen MacLeod, Bill Metcalfe, Bob Banks, Robert Dewar, Bill Munroe and Lori MacGregor.

The ice will be installed in early November. Anyone interested in curling is welcome to join the club.

A curling clinic and an opening bonspiel are being planned.

Membership fees are as follows: Men, $85; ladies, $50; students, $25; mixed, $40; afternoon $40; associate $25.

If you are interested in curling contact the following people by Nov. 10: Ladies, Jean MacCuaig 527-2064, Lori MacGregor 527-2013, Karen Chisholm 534-2004: Men, Robert Dewar 538-2319: Mixed, Helen MacLeod 527-2020 and Maureen Waldroff 346-5472: Afternoon, Stuart McKay 538-2827.

Glengarry RNA graduates number one in province

MAXVILLE—Heather Arthurs, a Registered Nursing Assistant (R.N.A.) with the Maxville Manor, achieved the highest marks in Ontario on the province-wide RNA exam written June 26.

Mrs. Arthurs, who received the test results last month, scored 715 out of a possible 750 points, placing her first among the 600 students who took the test.

To put icing on the cake, Mrs. Arthurs also had the highest standing in her class of 21 students at the Cornwall General Hospital Training Centre. The final grade was determined from results of weekly unit tests and a mid-term comprehensive exam.

She praised the program in Cornwall, saying, "It is an excellent course. The teachers put in a little extra effort there. 'General' graduates seem to be a little more caring."

As a result of her certification as an RNA, Mrs. Arthurs will now be able to dispense medication and treatments.

Heather Arthurs has long been interested in medicine. Her grandfather, J. T. Munroe of Dalkeith, was a doctor.

After finishing high school in Alexandria, Mrs. Arthurs completed two years of a nursing program at the Ottawa Civic Hospital. She postponed her medical ambitions in order to get married and raise a family.

Fifteen years later, husband Bob and children LeeAnne and Brad, can point with pride to Heather's accomplishment.

Thanksgiving visitors

Home for Thanksgiving holidays with their parents, Mr. and Mrs. Andre Lefebvre of Green Valley, were Pauline and Jacques Viau and Celine and Andre Lefebvre III of Toronto.

Mr. and Mrs. Henri Menard of Glen Robertson, and Mr. and Mrs. Andre Lefebvre Jr. of Green Valley, recently returned home from a most enjoyable three-week holiday in Europe.

Mr. and Mrs. Robert (Suzanne) Carriere and Germain Carriere recently returned from their trip to Alberta, where they visited Edmonton, Jasper, Lake Louise, Banff, Radium Hot Springs in British Columbia and Calgary. They attended the wedding of their brother, Denis Carriere, to Betty Anne Clark. The newlyweds then flew to Antigua for a two-week honeymoon.

Visiting relatives

Elizabeth Loos of West Germany is currently visiting relatives in the area.

She will spend two weeks with her son Volker in Avonmore and will spend the rest of her time with son and daughter-in-law Ziggy and Brigette Loos of King's Road.



UNIFORMES CHOIX
Vast selection, in professional White and Pastel Shades
15 to 35% OFF
114 Atlantic
Off Main St., E. across from the post office
Hawkesbury 40-42tf 632-9014

Your flooring needs...
More than a business for us!
Cushion Floor Starting from $4.95 sq. yd.
Carpeting Starting from $6.49 sq. yd.
SAVE 20% TO 40%
on (in stock) VERTICALS and WALLPAPER
From now 'til Christmas 44-1c
TAPIS
RICHARD RANGER CARPET INC.
360 Main St. South, Alexandria Near L.C.B.O.
525-2836 or 525-2916



IN PERFECT HARMONY
That's what you'll always be with our Stringed instruments, Keyboards, Drum sets, Brass and Wind instruments and a full line of strings, music books and accessories
At Cornwall's No. 1 Music Store
MELODY MUSIC CENTRE
104 Pitt St. Promenade Since 1963 933-0205
44-1c

Oyster Special
Tuesday to Saturday
All you can eat
Oyster Soup, Fried Oysters, Oysters Rockefeller, Fresh Oysters 19.95
Enjoy the falling leaves and join us for Sunday Brunch
Still only 9.95
Sunday Evenings
ROAST PRIME RIB OF BEEF
Includes Salad Bar 9.95
Children under 10 1/2 price
Le Domaine des Gallants
Chemin Redempteur toward Rigaud
1171 St. Henry Rd., Ste. Marthe, Que.
1-514-451-4961 or 459-4474
CLOSED MONDAYS
En Route American Express
42-tf

Why let winter put you out in the cold?



WINTERIZE NOW!
LUBE, OIL & FILTER 12.95
Most cars and Light trucks
Get the winter go and skip the winter woe. Come in and see us now. Let us winterize your car with Genuine G.M. Parts.
TUNE-UP NOW and SAVE 20%
on Parts and Labor
At Titley Chevrolet-Oldsmobile, we'll see that your car is in top shape for trouble-free winter driving. Ask us about our specials on block heaters, interior car warmers and power saver cords. This winter meet Old Man Winter on your terms.
Remember, nobody knows your GM car or truck like . . .
CHEV-OLDS TITLEY ALEXANDRIA, ONT.
Highway 34, South Alexandria
Formerly Glengarry Motor Sales Ltd.
Call us for an appointment today at 525-1480 or 347-2436
Guaranteed Service
Guaranteed GM Parts
Guaranteed Price

ELECTION 1985
In Lancaster Township
on Tuesday, November 12
For Councillor, Vote
RICHARD VAILLANCOURT

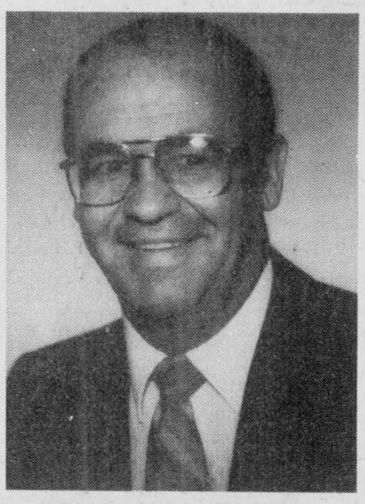

Richard Vaillancourt

Humbly I seek Your Support
I was born and raised in the township and am very familiar with the issues. I am also a strong family man and have lived in Glen Norman for the past 20 years. You may have known me when I owned and operated the Glen Norman General Store until August, 1976. I am currently president and owner of a thriving poultry and farm products business, Agri Val Inc., employing six people in the Glen Norman area.
I am committed to and interested in the well-being of Lancaster Township and all its citizens and very willing to give my time and experience to serve and benefit our community
For polling information and transportation on Election Day, please call 525-2546
VOTE
Advance Polls: November 2, 1985, 9 a.m. - 8 p.m.
Township Hall, North Lancaster
RICHARD VAILLANCOURT X
For Lancaster Township Council
43-3c

Open euchre party was held

LANCASTER
Joyce Lalonde

After a month's holiday in Western Canada, Charlie and Reta Heath and Pete and Alda Major arrived home safely.

They visited Pete and Alda's son and daughter-in-law, Wayne and Donna Major, in Weyburn, Saskatchewan. They also visited Ralph and Irene Oberholtzer in Banff, Alberta. In Victoria, BC, they visited Dr. and Mrs. Robert Lane, who took them on a tour of the city.

One place of interest visited was Butchart Gardens and Sealand.

* * *

Ken MacIntosh, who was employed by Domtar Fine Paper at Donacona, P.Q., called on his brother, M. D. MacIntosh, en route to his new home at Temiscaming, P.Q., where he will be working at the Domtar Fine Paper plant there.

* * *

Winners of an open euchre sponsored by the Lancaster Jolly 50's Senior Citizens Club were Violet Leonard, Viola Lauzon, Beatrice MacDonald, Romuald Giroux, Louis Thomas and John Dufresne.

Beatrice MacDonald won the door prize, while specials went to Viola Dufresne, Dorina Theoret, Yvonne Leblanc, Alice Bellis and Viola Lauzon.

* * *

High scorers of the Char-Lan Alley Cats Bowling League for October 24 were: ladies' single, 259, triple, 579, Sheila Urquhart; men—single, 225, Charlie Heath, triple, 584, Ted Lalonde.

* * *

The Ladies Auxiliary to Branch 544 Royal Canadian Legion will be holding its monthly euchre on Sunday, November 3 at 8 p.m.

* * *

Mr. and Mrs. John Radmore and Adam of Ottawa spent the weekend with her mother, Mrs. Marguerite Ross.

Alexandria Police Department will be on the streets Thursday night

The Alexandria Police Department will be on the streets in full force Thursday night to keep a close eye on Halloween pranksters.

The five-man force will be backed up by three uniformed members of the Alexandria Fire Department.

Police Chief Norm Mailhot, noting this will be his last Halloween in Alexandria before being transferred with the OPP to Long Sault, said charges will be laid whenever a prankster is found to have damaged property.

"A joke is a joke, but a crime is a crime," said the chief. "We will have the same attitude as last year. We hope few charges will be necessary."

The chief also offered advice to parents of young children who will be going door to door during the evening. As much as possible, they should be dressed in light, reflective clothing and should carry flashlights, he said. They should also be accompanied by responsible adults.

Motorists should use extreme caution on the streets Thursday evening, he added, keeping in mind that children may dart in front of them at any time.

"We hope Halloween will be as pleasant as last year and there will be little need for criminal charges," said Chief Mailhot. "Halloween is supposed to be a fun time for kids. Let's keep it that way and keep it safe."

LAGGAN
Ingeborg Wiencke

The season's first euchre was played on Sept. 26, not Oct. 1, as reported two weeks ago.

The winners of that night were: ladies, first—Isabel MacDonald, second—Tena MacSweyn; gents, first—Omer Campeau, second—D. J. MacMaster and the door prize was won by Catherine Fraser.

Last Thursday's results were as follows: ladies, first—Aline Charlebois, second—Elsie Cook, and for the gents, first—Leonard Weldon, second—Mac O'Byrne. The door prize was won by John Oliphant.

Supper attracts crowd

GREENFIELD
Mary Couture

The Greenfield parish turkey supper held on October 20 was once again a tremendous success. Many thanks to all who made it possible.

Winners of the raffle were: $50 Mrs. Donat St. Denis of Maxville; handmade quilt, Doreen Scott of Greenfield; antique wash set, Mrs. F. Sauve of Cornwall.

Warmest congratulations to Joyce and Walter Muir of 4th Con. West who celebrated their 35th wedding anniversary recently.

* * *

Sympathy is extended to the family of the late John Hugh McDonald from the village. Sympathy is also extended to Mrs. Aggie McDonald on the death of her brother, Alex McMillan from Hamilton.

* * *

John MacDonald from Turner Valley, Alberta visited friends in the village on the weekend.

Charges pending in $25,000 barn blaze

Two Williamstown-area young people are expected to be charged in connection with an October 17 blaze that levelled a vacant barn in the community.

The barn, owned by Dr. Joe McLean of Cornwall, had been vacant for many years and was located near the Char-Lan Recreation Centre parking lot.

Williamstown firefighters were called out at around 4 p.m. to battle the blaze. Fire Chief Bruce McDonell said the structure was just a shell by the time firemen arrived and, rather than trying to battle the blaze, the remains were bulldozed after the building had collapsed.

Two men who had been working on the roof of the nearby Bethune-Thompson House told Mr. McDonell the blaze had made a great deal of noise as it ripped through the structure.

"They said it sounded like a train going through," he said. "The roar of it going through was quite something."

A spokeman for the Lancaster OPP said the fire was of a suspicious origin and added that charges are pending against two young people. The two cannot be named because of their ages.

Damage is estimated at $25,000.

SPECIAL THIS WEEK
Interior primer & finisher, Latex & oil
CHATEAU PAINTS
AT YOUR FRIENDLY DEALER
E.R. CAMPEAU INC.
Building Material and Paint
Direct Ontario Line - **347-3436**
1115 St. Patrice, Dalhousie Stn., Que.



Mon., - Fri., 8 a.m. - 5:30 p.m.
Sat., 8 a.m. - 3 p.m.

BROWNHOUSE CAMPING
Fully-serviced 2,500 sq. ft. privacy campsites in a forest setting, free visitor access
BUY or LEASE
Act now and save
Hwy. 34 Green Valley, Ont. P.O. Box 190, K0C 1L0
44-2c

ELECT
KEN ROCK



FOR
COUNCILLOR
TOWNSHIP OF LANCASTER
- 29 years of age
- Resident since 1967
- Young Pioneer in establishing LANCASTER PARK OUTDOOR RESORT.
- RESORT MANAGER FOR 6 Years.
- Attended St. Lawrence College (Business)
- Active Experience in Federal & Provincial Politics for 12 years.
- As owner of a 46 acre tree farm in Charlottenburgh Township, my taxes went up over 200% due to the adoption of the new market value assessment.
- We must carefully scrutinize this new assessment roll due for 1986 in order to approve or reject that roll. Many rate payers may have exhorbitant tax hikes.
- YOUR REQUESTS AND WISHES WILL BE MY GUIDE.

ADVANCE POLL SAT. NOV. 2, from 9 a.m. to 8 p.m. at Lancaster Township Hall, North Lancaster.
For Polling information and transportation on election day, Tuesday, Nov. 12th, 1985, from 11:00 a.m. to 8:00 p.m. Call 347-3452.

KEN ROCK X
43-1p

An Invitation
To Visit Us In Our New Location

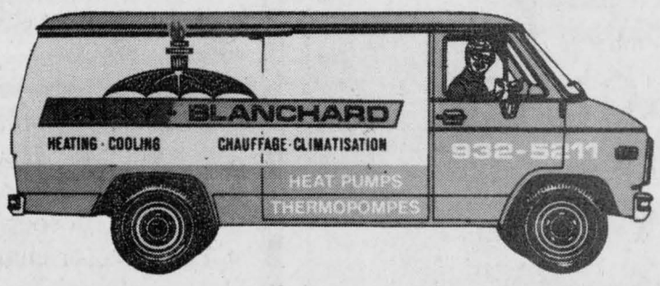

128 Main St., South
Alexandria
Tel. 525-1980

This Wednesday through Friday, drop in to our new location, enjoy a cup of coffee with us and let us show you how you can save those precious home heating dollars without giving up your present oil system. That's our job!

ROGER CARRIERE
Roger started in our service department 34 years ago and by constantly upgrading his training he is one of the most knowledgeable oil heating people in Eastern Ontario. No matter what your question, Roger probably has the answer. That's why he's our General Manager.

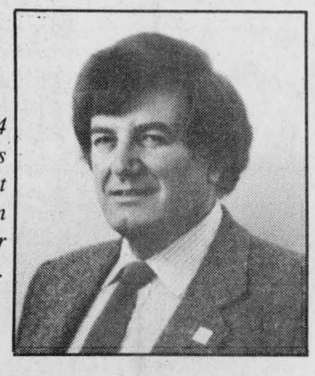

RICK BOWEN
Rick and his wife Diane (nee Sauve) are from North Lancaster where his family operated the general store. His interest in conservation brought him eventually to work in the oil industry. Rick has continually taken every training course available to him, is now a fully qualified heating and cooling consultant and is our Assistant General Manager and our Sales Manager. He has our every confidence.





See the Mectron Burner

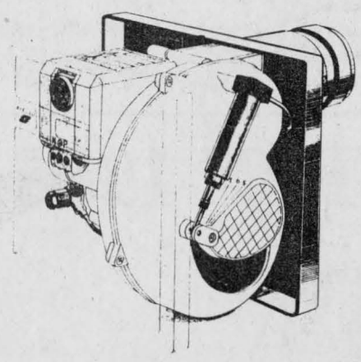

It can save you up to 25% of your oil cost annually and is able to fit almost any oil furnace.

Ask about all our other services and you will find out how we came to be recognized as the best team of specialists in Eastern Ontario and the New England States

OPENING SPECIAL
FURNACE TUNE-UP
Computerized Efficiency test plus cleaning Only **43.95**

Our own unique system could save you up to 20% this year!

LALLY-BLANCHARD
HEATING — COOLING CHAUFFAGE — CLIMATISATION
232 Water St. Cornwall **932-5211 or 932-9160**

For further information, call collect
the Home Energy Group
dedicated to home energy conservation

Supper a success

GLEN ROBERTSON
Kathy McGrath

Father Romeo Major and the parishioners of St. Martin of Tours church wish to extend heartfelt thanks to the approximately 1,300 people who supported them by their attendance at the Harvest Supper on Sunday.

The workers are to be congratulated on the fine decorating job of the church hall and the attractive table settings. The atmosphere was, as usual, warm and friendly as people socialized upstairs in the church and the meal was delicious. The parishioners can stand proud, considering a small parish such as Glen Robertson can so efficiently feed 1,300 people in such a short time. The basket of groceries was won by Marcel Lamarche of Alexandria and the 300 club draw winners were: Donat Titley of Glen Robertson, $100, Chris Seymour (grandson of the Lyman's) of Kingston, $200, and Gordon Hagen of Glen Robertson, $300.

The quilt draw will take place at the church bazaar on November 23rd from 2-4 p.m. Plan to attend and pick up some of your Christmas baking and gifts.

* * *

Glen Robertson Guides recently held an enrolment ceremony at Ecole Laurier Carriere. District Commissioner Mary Lambert, enrolled the following girls: Marilyn Cooper, Julie Horvath, Jill Murray, Fanny van den Oetelaar, Tanya Villeneuve and Nancy Titley.

Refreshments were served by the girls to the parents and friends in attendance. The girls are now looking forward to a giant Guide rally being held in Cornwall on November 16.

* * *

Sincere sympathy is extended to Reg Duval and family on the recent death of his father, Rene Duval of Dunvegan.

* * *

Friends of Catherine Desbiens will be pleased to know that she has returned home after a lengthy stay at Cornwall General Hospital. Visiting with the Desbiens has been Catherine's mother, Violet Dutcher of Montreal.

* * *

Congratulations to Gordon and Anita Hagen on the recent birth of a baby boy. A brother for Greg and Travis.

Congratulations to Lily and Fern Rozon who are celebrating their 35th wedding anniversary. They will be holding a private family gathering on Saturday.

* * *

Recent visitors with the Beavers have been Arlene's mother, Phyllis Sheldon, of St. Mary's, Ont., and her sister, Wendy and baby son Gregory of Vancouver.

* * *

Daniel and Kay McPhee have been visiting friends in the area. Danny, who now resides in Naniamo, BC, was born and brought up in Glen Robertson and was enjoying his first visit in 24 years.

* * *

Herb and Phyllis Tuckwood of London, Ont., visited this week with Paul Lacombe and Cassie MacLennan.

UCW meeting held

MARTINTOWN — St. Andrew's United Church Women held their general meeting in the church on Monday, Oct. 7, at 7:30 p.m., with 12 members present.

The president, Sylvia Thomson, called the meeting to order.

Alison Murray led the worship service based on a service prepared by Irene West.

Correspondence consisted of Thank You notes from the Thomson family for help and comfort extended to them during their bereavement, from the board of managers for the UCW donation in memory of Salem Thomson, from Bev Runions for remembrances during her recent hospital stay, and from Mrs. Kubelka for our help at the fall rally.

Treasurer Jean Barton reported a successful BBQ this summer and that several cash donations had been made. Jean also reported that the kitchen and bathroom renovations were all paid for.

It was also noted that several non-cash donations had been made toward the renovations.

Ecole St. Therese elects student council for new year

N. LANCASTER
Bernadette Campeau

On Monday, Oct. 14, the women of the UCFO of North Lancaster had their monthly meeting with Helena Campeau as president and Yvette Dubeau as secretary.

The special guest was Paul Legros, reeve of Lancaster Township, who answered many interesting questions.

Seven ladies from the group showed and explained different crafts they had made during the past weeks.

Plans were made for the annual card party on Nov. 17 when there will be a quilt draw.

* * *

The parents of Ecole Ste. Therese in North Lancaster met with the new principal, Gilles Joanette, and the teachers on September 30. More than 50 parents were present.

It was an agreeable and informative evening which ended with coffee and dessert served by the UCFO.

On Thursday, October 31 in the school gymnasium there will be a Halloween party. Two prizes per class will be given and the judges will be the principal, one parent and one student. Costumes will be judged according to originality, creativity and presentation.

* * *

The St. Therese school has elected a students council for the year 1985-1986. The council members are: President, Anne Lalonde; Vice-President, David Carriere; Councillors, Richard Campeau, Patrick Campeau, Dominique Roy, Julie Lalonde, Dominic Desautels, Marie-Josee Samson, Sonia MacDonald and Stephane Boucher.

Students from Grade 3 to 8 travelled to Glen Robertson school on Thursday, October 24 to see a musical play. On Tuesday, November 5, students from Grades 1 to 4 will be going to Glen Robertson. On Wednesday, November 6 pre-kindergarten and kindergarten students will visit Green Valley school to hear a story told by puppets on water pollution. Parents are invited.

* * *

On Friday, October 25, Paul Poirier of Poirier Bus Lines reviewed the rules and regulations with the students in connection with National Accident Prevention Week.

* * *

The bookmobile was at our school on October 17 and will return November 13.

Alexandria visitors

Mr. and Mrs. Hugh Allan McDonald of Windsor and Mr. and Mrs. Andy Cameron of Ajax spent a week with Henry Cameron, 3rd Kenyon, and with Isobel McDonald, St. George Street, Alexandria.

Mr. and Mrs. Doug Walsh and son Chad of New Liskeard, Ont., were Saturday guests of Isobel McDonald of St. George Street, Alexandria.

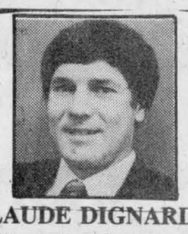

CLAUDE DIGNARD
Dispensing Optician
Your Specialist In Filling
Eyeglass Prescriptions
Over 20 Years Experience
Satisfaction Guaranteed
Call for appointment
933-7674
123 Pitt St., Cornwall
(Ample Parking)
Hearing Aid Centre
36-38tf

Atlantic Hotel
The Station, Alexandria
Monday, October 28 to Saturday, November 2
ROGER JAMES
Coming Next Week
Thursday to Saturday November 7 to November 9
BRUCE GOLDEN
and
COUNTRY GOLD
EUCHRE TOURNAMENT
Draw for Partners
November 11



PLATFORM
WALTER BLANEY
Candidate For
REEVE of KENYON



- I have a genuine desire to give leadership to a team of officers elected to look after the interests and concerns of the people of Kenyon Township.
- I promise to be a servant, not a dictator of the people and be decisive when the need arises.
- To further the interests of Kenyon Township at the County level.
- To give leadership and co-operation support to township staff. And allow them to carry out their duties with confidence and credibility.
- To give our taxpayers a voice in improving services and facilities without going overboard on spending.
- To work for elimination of bureaucratic waste in all levels of municipal affairs.

I WILL KEEP THESE PROMISES
AND MAKE NO OTHERS I CAN NOT KEEP
44-1c

MAC EWEN ***MAC EWEN***

FREE

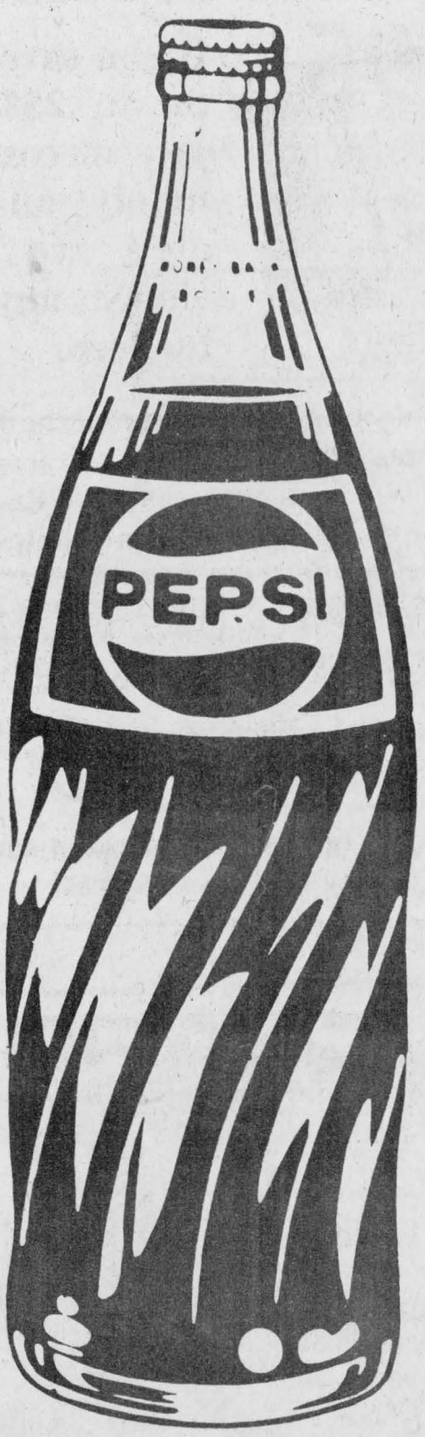

750 ml Bottle

PEPSI
plus deposit

with

Gasoline

FILL-UP
(Minimum $15.00 Purchase)

Drop in at any of the following participating MacEwen Gasoline Outlets today!

Les Paps Garage R.R.#1 Brinston, Ont.
Pitt Stop 1102 Cumberland, Cornwall, Ont.
Laporte's Service Centre 201 2nd St. West, Cornwall, Ont.
3015 Gas Bar 3015 Vincent Massey Dr. Cornwall, Ont.
The Gas Barn Long Sault, Ont.
Village Store Summerstown, Ont.
James Bergeron Summerstown, Ont.
Yves Mini Mart Lancaster, Ont.
C.D. Auto Service Green Valley, Ont.
Norman Vaillancourt North Lancaster, Ont.
Daniel's Gas Bar R.R.#2, Alexandria, Ont.
J & E Garage 129 Kenyon St. W., Alexandria, Ont.
Fassifern General Store R.R.#5, Alexandria, Ont.
Marielle's Confectionery R.R.#1, Dalkeith, Ont.
Andre's Maxville, Ont.
Chester Valley Moose Creek, Ont.
Monkland Mini Mart Monkland, Ont.
Charles MacNeil Finch, Ont.
Harrison's Auto Service Newington, Ont.
Deral Garage Bourget, Ont.
Desormeaux Auto Ltd. Rockland, Ont.
St. Lawrence Meat Market R.R.#1, St. Andrews West, Ont.
Morewood Tire Service Morewood, Ont.
P. Gravelle Motors Sarsfield, Ont.
Glengarry Tire Service Glen Robertson, Ont.
Village Pantry R.R.#3, Jasper, Ont.

OBITUARIES

Kenneth A. MacKinnon

Kenneth A. MacKinnon, a highly respected citizen of Cornwall for many years and widely known throughout the United Counties for his contributions at social gatherings, died after a lengthy illness at the Cornwall General Hospital on Friday, September 27th. He was 81 years of age.

Born in The Township of Finch, he was the only son of Charles and Mary A. MacKinnon. Mr. MacKinnon was a stationary engineer. Most of his working years were spent in industries in Cornwall.

His wife of 51 years, the former Viola (Ola) Nancy Forsyth of Finch, predeceased him 10 years ago.

He leaves one daughter, (Irene) Mrs. Patrick Corbett, St. Lambert, Que., two grandchildren Anne and Martin, and a close friend, James Drysdale, of Finch.

For many years Mr. MacKinnon was a member of the Session of St. John Presbyterian Church, Cornwall, the Cornwall Rotary Club and the Old Time Fiddlers' Association. He was past master of Corinthian Lodge, No. 669, Cornwall; a member of Karnak Temple, and the SD&G Cornwall Shrine Club.

From the time he was a child he played the pipes. He was a member of the Cornwall Legion Pipe Band and he was an organizer of the Shriners Pipe Band. He loved Scottish music and he was a valued member of various groups who entertained at concerts, socials, and homes for senior citizens.

Members of the Masonic Order held a memorial service while the body rested at the McArthur Bros and MacNeil Funeral Home in Cornwall. Rev. Fred Rennie, minister of St. John's Church, conducted the funeral service on Saturday, Sept. 28th.

Pallbearers, members of the Shrine Club, were Arthur Chan, Ray Brodie, Arnold Munro, Lloyd Steele, Ian MacLeod and George Stokes.

Interment was made in the family plot in the Finch Cemetery. Pipers at the graveside service wer Janie and David MacPherson, Ivan Cameron, Ray Brodie and Barry Wereley.

James Tarlton

James B. Tarlton, a man who returned to his boyhood home in Glengarry County to enjoy the final months of his life, died on Thanksgiving Day. He was 94.

Mr. Tarlton was born on Dec. 30, 1890 in Gananoque, the eldest son of Edward Tarlton and his wife, Elizabeth Drummond Tarlton. At eight, he moved to Alexandria where his father became foreman in the paint shop at the Munro and McIntosh carriage factory. His family owned the first car in Alexandria, an Oldsmobile. He had five brothers and sisters, one of whom, Alexander Ross Tarlton, still lives in Hamilton.

At 15, Jim Tarlton graduated from Alexandria High School. As he told his family in later years, he "graduated in the morning and went to work in the afternoon" at the old Bank of Ottawa, later the Bank of Nova Scotia, in Alexandria. His starting salary was $200 a year. His first task was to sweep the front steps but it was the beginning of a long and distinguished career in banking. His job would take him far away from Glengarry County to Northern Ontario, Toronto, Ottawa, Hamilton, Montreal and the Maritimes.

In 1924, Mr. Tarlton married Kathleen Mary Peart, a registered nurse from Burlington. The couple had two children, Helen Elizabeth Dreimanis, now of St. Raphael's, and Edward James Tarlton, now of Pointe Claire, Que. An active worker in community charities, Mr. Tarlton Sr. became bank manager in Windsor, N.S., in the late 1930s. He also enjoyed golf and curling. He retired in Fredericton in 1953. He moved with his wife to Montreal in 1958 to be closer to his children and grandchildren. His wife died in 1968.

Mr. Tarlton took an active interest in his family. He had six grandchildren and three great-grandchildren, all of whom he knew well. In July 1985, he moved back to Glengarry County, coincidentally on the anniversary of his high school graduation. He lived happily with his daughter Betty and son-in-law Serge at Cedar Hill, a country home on the Glen Roy Road that the family built in 1968.

Mr. Tarlton was an independent, well-read man with an excellent memory. He was cheerful, alert and interested in current events despite his advanced age. In his final months, he enjoyed the companionship of his cats and the wildlife and natural surroundings of his country home. He had been in good health this fall and died suddenly and peacefully, surrounded by his family.

Marjorie Jarvis

Mrs. Marjorie Jarvis of West Palm Beach, Florida, died Friday, October 25 in Grady Memorial Hospital, Atlanta Georgia.

Aged 77, she was a daughter of John A. MacDougall and his wife, Sarah McMillan of Dalkeith, where she was born October 6, 1908.

A retired secretary with Anderson & Ken Real Estate in West Palm Beach, she was the wife of the late Gerald Walter Jarvis.

Two sons survive: John F. Jarvis of Fair Haven, N.J. and James L. Jarvis of Washington, D.C. Three sisters also survive: Mrs. Agnes Chambers of North Palm Beach, Florida; Ms. Sally Earle of Kingston and Ms. Edith Earle of Cornwall.

The funeral service was held October 26 in the H.M. Patterson & Son Funeral Home Chapel in Atlanta. Cremation followed.

Mary M. McCormick

A native of Lochiel, Mary Margaret McCormick died suddenly at her home in New York City on Tuesday, October 15. She was in her 88th year.

She was a daughter of the late Duncan McCormick and his wife, Annie Morris of Lochiel and had resided in New York throughout her adult life.

Three sisters survive: Mrs. Sarah Kennedy of Lochiel; Imelda, Mrs. Edwin McDonald of Alexandria, and Mrs. Cecilia Moffatt of Apple Hill.

Five brothers and one sister predeceased her: Morris McCormick, Michael, Francis, John Joseph and Robert, as well as Isobel, Mrs. Matt Burns.

Following cremation in New York City a memorial funeral mass was offered in St. Alexander's Church, Lochiel on Saturday at 11 a.m. Rev. Raymond Dumoulin, PP, officiated. Burial in the parish cemetery.

Gordon R. Nixon

Gordon Robert Nixon of RR2, Vankleek Hill, passed away on Friday, October 18, 1985, at the age of 92 years. He was a son of Mary Anne Dewar and James Nixon.

He is survived by his wife, Ethel Fitzpatrick, two daughters and three sons: Freda, Mrs. Donald Campbell and Lois, Mrs. Robert Campbell of RR1, Dalkeith; Earl, in Saudi Arabia, Robert of Toronto and Stanley of RR2, Vankleek Hill. Twenty grandchildren and three great grandchildren also survive.

The funeral service was conducted by Rev. R. Martin at the Hillcrest Funeral Home on Monday, October 21. Interment was at McLaughlin Cemetery.

Pallbearers were Duncan Campbell, Gordon Campbell, David Nixon, Donald Nixon, Murray Nixon and Stuart Nixon.

CLASSIFIEDS GET RESULTS!

CAMEO FABRIC PAINTING
NEEDLE PUNCH
GLASS ETCHING
Informal Monday Classes to Begin Oct. 28, 1985.
Location: Peter St. Maxville
Time: 7 p.m.
Fee: $2.00 or FREE with orders over $10.00
Opening Special:
10% Discount on all orders
Tel. 527-2843
For more information
43-2p

Public school electors in the townships of Kenyon, Roxborough & Village of Maxville
For continued progress in the public school system on November 12
RE-ELECT
R. FRASER CAMPBELL AS TRUSTEE
R. Fraser Campbell | X
44-2p


See Us For All Your Construction Needs
WE CARRY A FULL LINE OF
BUILDING SUPPLIES
Free Estimates and Delivery
OPEN: Mon. to Fri. 8 to 5:30, Sat. 8 to 3
unifotal (The Problem Solver)
CURRY HILL LUMBER AND BUILDING SUPPLIES
Hwy. No. 2 Bainsville 347-2401 40-tf

BROOKDALE CINEMAS
Brookdale Mall
Cornwall, Ont.
938-8414

1 STARTS FRIDAY
AGNES OF GOD
Starring Jane Fonda
A/A
7:00 - 9:00 p.m.

2 STARTS FRIDAY
TO LIVE AND DIE IN L.A.
Restricted
Warning: Brutal Violence
7:00 - 9:15 p.m.

3 HELD OVER - 4th WEEK
BETTER OFF DEAD
P/G
7:00 - 9:00 p.m.

EVERY TUESDAY NIGHT
ALL SEATS ONLY $2.50

FOR COUNCILLOR
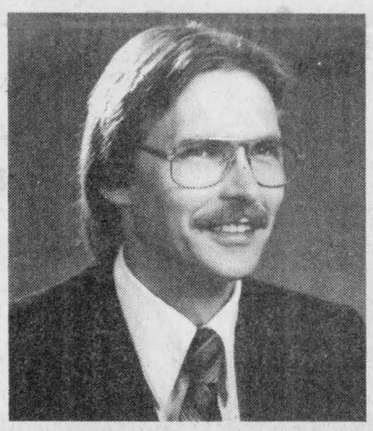
OLAF RUMKE X
LANCASTER TOWNSHIP
VOTING DAY : TUESDAY, NOVEMBER 12th
OR
ADVANCED POLL CONVENIENCE
SATURDAY, NOVEMBER 2nd
TOWNSHIP HALL — NORTH LANCASTER
9:00 A.M. — 8:00 P.M.
44-1p

Lancaster Township
1985 Election
November 12
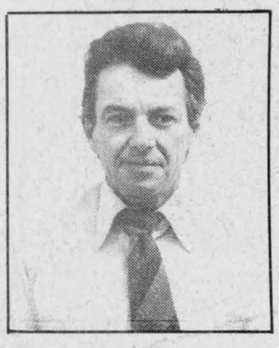
For Continued Sound, Honest Government and Fairness For All
Polling information and/or Transportation
Please call: 347-3803
VOTE
DONALD JOHNSTON X
For Lancaster Township Council
44-2p


SUPER SPECIALS

Before Christmas
9 STUDIO PHOTOS
9 Color Photos 5'' x 7''
Individual posses for only
$14.95
October 31 to November 9
Phone us for an appointment
632-2382
FREE ONE COUPON FOR 12 WALLET SIZE PHOTOS 2 1/2''x3 1/2'' WITH ADDITIONAL CHARGE

SPECIAL PRE-PAID FILM
at
$10.99
DEVELOPING INCLUDED
Valid until November 9, 1985




Your choice of Prints
Regular 3 1/2'' or larger format 4''
AT THE SAME PRICE

YOUR PICTURES IN 6 Hours
Bring your film before 10 a.m. pick it up at 4 p.m.
MADE ON LOCATION

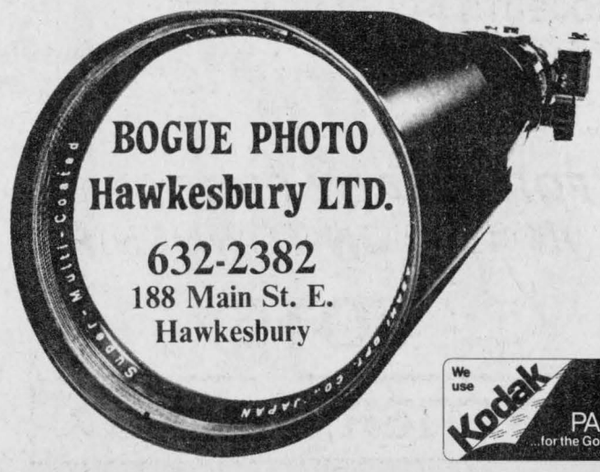

BOGUE PHOTO
Hawkesbury LTD.
632-2382
188 Main St. E.
Hawkesbury
We use Kodak PAPER ...for the Good Look

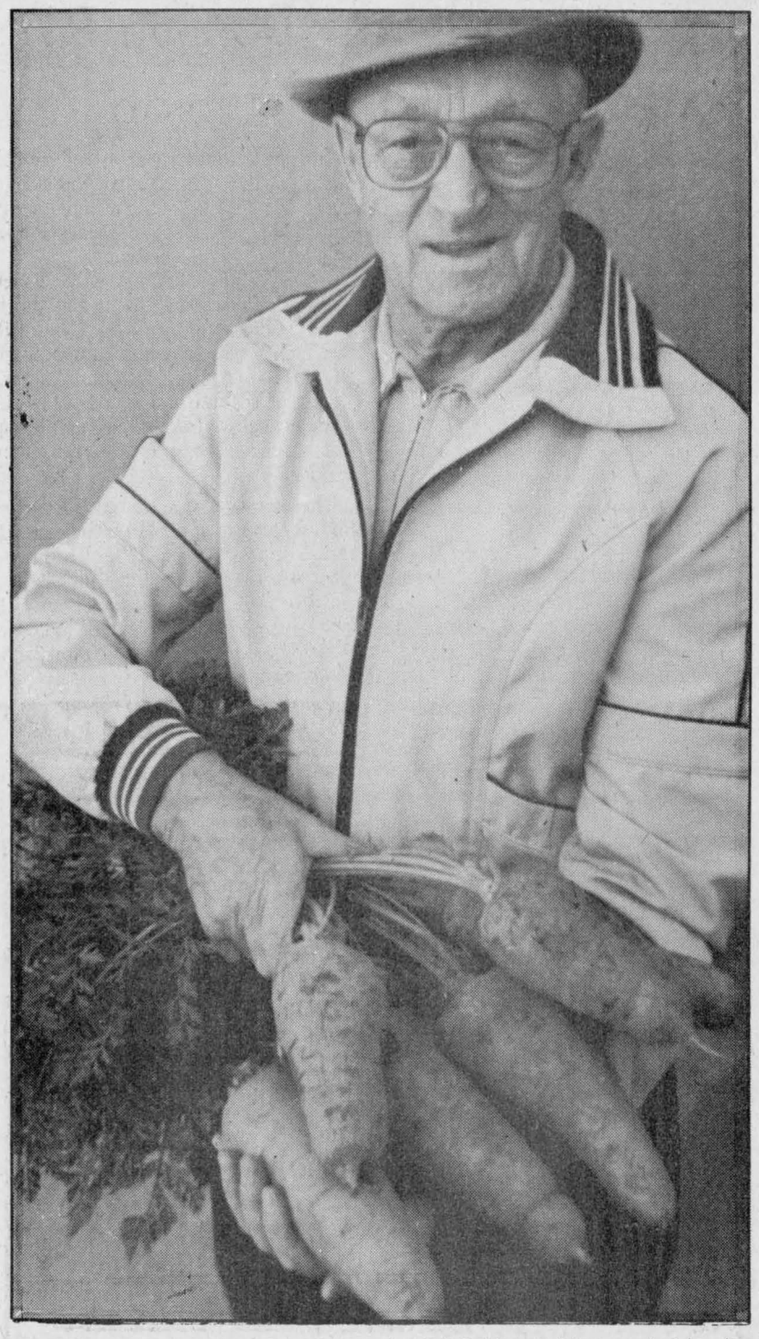

BUMPER CROP—Leonard Sabourin, RR 2 Alexandria, received quite a surprise while he was working in his garden recently. Mr. Sabourin pulled up these giant carrots, one of which weighs in at two pounds. Mr. Sabourin says they are the largest he's seen all year. He attributes their large size to "good old farmer's manure."

Severances easier for land

by Joanne Stevenson

WILLIAMSTOWN — At its Monday night meeting, Charlottenburgh Township Council approved a recommendation from its Planning Advisory Committee to reduce remaining lot sizes retained in A-2 land from the present 17 to 4 hectares (10 acres).

Council has long expressed doubts about the necessity of restricting severances on marginal agricultural land. Property owners now are allowed to have land severed, as long as they retain 10 acrs of the original land.

Deputy-Reeve Stuart Buchan replaced Reeve Ewen MacDonald who is hospitalized with a severe back injury, the result of a fall.

Mr. Buchan noted it was a shame to see large lots of marginal agricultural land not being maintained. He felt council's move to reduce the minimum size of A2 land would "eliminate scrub and weeds, broaden the tax base and beautify the land."

RECREATIONAL CENTRE

Ray Howes and Mary Rankin headed a delegation representing the Martintown Recreation Centre. The Centre currently is limited to serving 125 people at a setting and can serve more only by acquiring a special permit from council.

The delegation felt the Martintown facilities could easily accommodate more than 125 people. The recreation board, which had set the limit, had done so without consultation with the Martintown Recreation Centre. It was also pointed out the centre was not informed of this resolution, passed in motion from March 20, until October 2.

Council therefore passed a resolution directing the recreation board, in consultation with the Martintown Recreation Committee, to reconsider the 125 seat limit.

McKINNON HOUSE

Bill Dean, president of the Glengarry Historical Society, addressed council regarding the McKinnon House next door to the township hall. Council had granted the society 30 days to find a suitable buyer for the house. Mr. Dean told council people have expressed interest in the house, but requested an extension. Council therefore will wait until January 1986 for the Society to find a buyer before making a decision regarding the future of the property, which was originally intended for an expanded roads department.

MUSEUM

Council passed a resolution asking the Nor'Westers Loyalist Museum be designated a Heritage Building under the Ontario Heritage Act. Should the museum be thus designated, it will become eligible for $2,000 provincial grant.

Boudria named to sit on federal agriculture national task force

Glengarry-Prescott-Russell MP Don Boudria has been named to sit on the federal Liberal National Task Force on Agriculture.

The task force will hold a series of public meetings from November 12 to 22, allowing people to express their concerns and thoughts on all aspects of agriculture.

Mr. Boudria's appointment was announced October 22.

Whitewashing & Disinfecting
High Pressure Washing
Bill Anderson
Tel.: 674-5765
40-tf

PEM-AIR
DAILY FLIGHTS
To and From
TORONTO
$99 (one way fare)
TWO ROUND TRIPS DAILY

Morning		Evening	
Depart Cornwall	7:00 a.m.	Depart Cornwall	4:30 p.m.
Arrive Toronto	8:30 a.m.	Arrive Toronto	6:00 p.m.
Depart Toronto	8:55 a.m.	Depart Toronto	6:25 p.m.
Arrive Cornwall	10:25 a.m.	Arrive Cornwall	7:55 p.m.

NOW WE HAVE SUNDAY FLIGHTS
Depart Cornwall... 4:30 p.m ..... Arrive Toronto... 6:00 p.m.
Depart Toronto... 6:25 p.m. .... Arrive Cornwall ... 7:55 p.m.

SPECIAL WEEKEND FARE $139 return

Some conditions do apply
For information call Cornwall Airport — 931-2988
Or Toll Free 1 (800) 267-3131, or contact your local travel agent
Support Your Community Air Service
44-tf

IN KENYON
VOTE
TROTTIER
For Councillor

- Thirteen years as president and co-owner of Trottier Farm Equipment Ltd.
- Twenty years experience in road building and construction equipment
- Member of 3rd and 4th Degree Knights
- Member of Parish Council Finance Committee
- Director of Glengarry Memorial Hospital
- Member of Council Recreation Committee with 3 years experience on Township Council

PROJECTS ACCOMPLISHED:
- Apple Hill Fire Dept. project
- Member of Kenyon and Alexandria Annexation Negotiating Committee
- New bridge and road widening and road improvement

FOR STEADY PROGRESS IN KENYON TOWNSHIP
VOTE
TROTTIER, Gerald X
44-1c

THIS FALL
assaly's MAKES YOU SAVE $$$ ON A WIDE RANGE OF MERCHANDISE IN STORE



MICROWAVE DRAWING
DECEMBER 24, 1985
1 chance for every $100 purchase

BV BEST VALUE

Hotpoint

HOTPOINT REFRIGERATOR RT 172
Ideal for the modern family, this **HOTPOINT** 16.9 cu. ft. frost-free refrigerator has all the features to make your job easier.
- Rollers
- Butter keeper, cheese keeper
- Meat compartment
- Produce compartment
- Freezer shelf
- Door trim

Available in your choice of white or almond
$799



Hotpoint

HOTPOINT RANGE KE 230
The **HOTPOINT** range can turn cooking from chore to pleasure:
- easy-clean oven
- rotisserie (optional)
- variable broil
- oven window
- oven light (covered)
- oven dripping-pan
- automatic timer
- clock
- continuous setting controls (press and turn)
- glazed enamel oven
- electrical outlet
- lit controls
- storage drawer

Available in beige-white or almond
$599





Where the action is!
BV BONNE VALEUR
assaly's
Furniture & Carpet Inc.
895 Main St. East, Hawkesbury, Ont.
(613) 632-8519
THIS FALL
FREE STORAGE
FREE DELIVERY
FINANCING ON PREMISES
ALL MERCHANDISE GUARANTEED
LOW PRICES
QUALITY
SERVICE



RETIREMENT PARTY—Three employees of Alexandria Lanthier Bakery were honored October 19 on the occasion of their retirement. Left to right are President Claude Lanthier, former MP Denis Ethier, Albert Tessier, Mrs. Georges Lanthier, and Donat Massia. Mr. Tessier is retiring after a 12-year career and Mr. Massia is leaving after 36 years. Missing from the photo is Romeo Hurtubise, who retired after working for 34 years.

Photo courtesy Alain Vallee

Lake St. Francis residents form community association

LAKE ST. FRANCIS — A group of concerned citizens living in Lancaster Township on the south side of Highway 401 was formed a week ago. The organization, the Lake St. Francis Community Association, plans to represent residents, seasonal or permanent, property-owners or renters, living within the boundaries of Highway 401, Highway 34, the Quebec border and Lake St. Francis.

The Association set out its goals in a press release. The first goal is to act on behalf of its membership for the care, preservation and betterment of the quality of life in the area of Lancaster Township, south of Highway 401.

To obtain this goal, the organization expects to be involved in gathering, analysing and publicising information presented at all relevant levels of government, but more specifically at the municipal level. The Association says it also aims to arrange and provide essential community services now lacking in the area.

The association was formed because residents felt the present township council had not been sufficiently concerned about the area. The controversy over Paul Roy's proposed campground had been cited as an example of this lack of concern. Founding member Ian Macintosh explained residents have also expressed worry about council plans to initiate market-value assessment.

This new organization will be sponsoring an all candidates meeting on Monday night, November 4. Candidates will be expected to outline their positions on policy relating to the entire township and to the Lake St. Francis area. Everyone is welcome.

The Association hopes residents within the Lake St. Francis area will make a special effort to attend.

Extra board trustee

CORNWALL — Charlottenburgh and Lancaster Village will be represented by an extra trustee on the Stormont, Dundas and Glengarry Roman Catholic Separate School Board.

The board elected in 1982 was made up of seven Cornwall and seven rural seats. The board elected this November will have six Cornwall and eight rural seats. Charlottenburgh and Lancaster Village gained the extra seat because of increased residential and farm assessment.

In addition to those two seats, Glengarry will have one trustee each in Lancaster and Lochiel townships, and one in Kenyon, Maxville, and Alexandria. Cornwall's six seats and three in Stormont and Dundas communities bring the total membership to 14.

Budget no help to farmers

TORONTO—Noble Villeneuve, MPP for Stormont, Dundas and Glengarry, says that the Liberal agriculture budget holds little good news for Eastern Ontario farmers and that personal income tax increases and corporate tax increases on farm income will hurt producers.

"Only one of 21 agricultural policies promised by the Liberals has been met and that one—the OFFIRR program, had already been announced," says Mr. Villeneuve.

Mr. Villeneuve sees the budget as one more step in the abandonment of rural voters by the Liberal administration.

"The only new idea for agriculture is to pay farmers to quit farming, and that's no help at all," he said.

According to Mr. Villeneuve, "The major issue in agriculture today is farm income—and the budget simply ignores it."

"Last month the Liberal association in my riding said Sean Conway would look after the riding of Stormont, Dundas and Glengarry. If this is true, this budget shows that Sean Conway can't even look after the agricultural interests of Renfrew County, much less Stormont, Dundas and Glengarry, Prescott-Russell, Leeds or Grenville," Mr. Villeneuve continued.

"Either Eastern Ontario Liberals are not doing their job in outlining the concerns of our region, or they're simply being ignored," he said. "Farmers want to continue farming. They don't want to be told to give up."

Mr. Villeneuve adds that whatever goodwill there was for the Liberals has eroded seriously. He feels if Liberal popularity in Eastern Ontario continues to drop as a result of the budget, the possibility of a winter or spring election may also disappear.

"All in all, the election will probably come after the next budget," he said.

CLASSIFIEDS GET RESULTS!



MR. POPPIN'S
Restaurant and Coffee Shop
Shadows Dining Lounge
Bailey's Dining Lounge and Bar
Crossroads Hwy. 138 and 43 at Monkland

HALLOWEEN BASH
in
BAILEY'S
Thursday, October 31
9 p.m. - 1 a.m.
LIVE BAND
Head Of The Class
Prizes For: Most original costume, funniest costume and best couple
SHOOTER SPECIALS
9 p.m. - 10 p.m.

Lin Scott Drainage
"Being on Top of what goes Below!"
Your Local Contractor
R.R. 4, Alexandria
Ontario
LINDSAY DAPRATO
525-1940
GARRETT McGILLIS
525-1526

RICHELIEU
Children's Day
Sunday, November 3
1 p.m. to 4:30 p.m.
at the
Glengarry Sports Palace
FREE For Children From Kindergarten to Grade 8
Games, Chances to win prizes, Free Drinks and Snacks
Ask Mom and Dad to drive you to the party and watch you have fun
44-1c



In Alexandria
Re-elect
Claude Ouellette
as
P.U.C. Commissioner
OUELLETTE, CLAUDE X

As a new commissioner to the P.U.C. commission, these past three years have been educational and interesting for me.

Being that I am familiar with the electrical and water treatment industries, it has been a pleasure for me to participate in this commission's administration. I have discovered that this is one of the ways in which I can be at the service of our community.

I am therefore seeking your support on Tuesday, November 12, for a second term on the Alexandria Public Utilities Commission.

For information and transportation on Election Day, Tel. 525-2132
44-2c

RONALD
ST. DENIS
FOR
TRUSTEE - LANCASTER TWP.

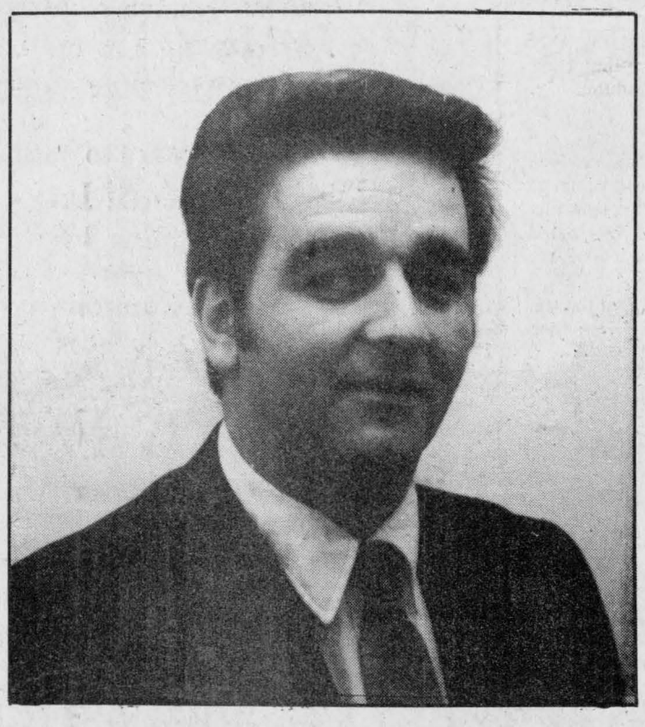

- Conscious of immediate needs
- Willing to work aggressively
- Open to everyone's suggestions
- Keeping you informed
- Keeping our rural schools Open (North Lancaster). When our rural schools close our children will be forced to travel many more miles to urban areas.
- Bringing rural schools up to par with urban schools and upgrading existing facilities
- Ensure that teacher transfers are done more respectfully and to respect your opinions concerning this matter.
- It is more than time for a change
- We need new and young ideas
- On November 12 I would deeply appreciate your support

For polling information or transportation on election day please call 525-1806.
44-2p

J.P. TOUCHETTE MAYOR November 12



CHEQUE PRESENTATION—Lancaster Knights of Columbus presented a $400 cheque to Pro-Life recently at St. Joseph Church in Lancaster. Grand Knight Raymond Beaupre, right, presents the cheque to Jane Smits, a member of the Pro-Life executive. Standing beside Mrs. Smits is Deputy Grand Knight Harry Abbey. Back row, left, Armand Quenneville, Lecturer and Leo Gaucher, Advocate.

RRCA criticizes federal report on EOSA drainage

by Joanne Stevenson

MARTINTOWN — James Currier, general manager of the Raisin Region Conservation Authority (RRCA), presented the authority during its October 10 meeting with his comments on the Environment Canada Report on Eastern Ontario Subsidiary Agreement (EOSA) Drainage Programs. While agreeing with some of the federal study's statements, Mr. Currier attacks many of its conclusions.

The authority is not alone in its negative reaction to the federal report. Stormont-Dundas MP Norm Warner has stated, "There appear to be a number of errors in it." SD&G MPP Noble Villeneuve says the report ignores benefits resulting from the program. Mr. Villeneuve said Eastern Ontario needs such drainage programs because the soil is poorer than in Southwestern Ontario.

In his report, Mr. Currier questions the statistical validity of the federal study. Seven of the 64 drains investigated were either not funded under the EOSA program or were never constructed. About 45 per cent of the drains surveyed were located in Prescott County. He therefore concludes results of the sample are bound to be biased by the physical geography of Prescott.

Mr. Currier notes the federal study states only Classes 2W and 3W land can significantly benefit from an outlet drainage program. However, other federally funded studies, for example the South Nation River Basin Water Management Study, indicate tile drainage and outlet drainage can increase the productivity of Class 4 and 5 lands to Class 2.

The RRCA does agree with the report's recommendation for closer scrutiny of drainage proposals prior to construction.

Mr. Currier's final conclusion remarks that the federal report's criticism does not reflect poorly on farmers, local muicipalities or the Ontario Ministry of Agriculture and Food. The tone of the Environment Canada study rather suggests federal land policy is not consistent with what is happening in Eastern Ontario. Provincial and federal changes should be instituted to close this gap.

Visit family in Detroit

Mr. and Mrs. Evariste Jeaurond have returned home after spending a week visiting in Detroit with the Latulippe families, formerly of Glen Roy.

Residents object to zoning

NORTH LANCASTER — Fifteen objections were presented to Lancaster Township Council at its Oct. 16 meeting regarding a new zoning bylaw approved Sept. 4. The bylaw, designed to conform with the township's Official Plan, was circulated throughout the township. Ratepayers were required to lodge written objections before Oct. 11.

The Raisin Region Conservation Authority, Canadian National Railways and Inter-Provincial Pipeline forwarded objections. Written objections were also sent by ratepayers and lawyer Paul Syrduk, representing individual objectors.

Included among the objectors is Yves Perrier, legal spokesman for Renauld and Yvon Seguin of the Seguin Wrecking Yard. The Ontario Municipal Board (OMB) after a hearing last month rejected the Seguins' request for rezoning and an amendment to the Official Plan. Mr. Perrier is objecting to the new zoning bylaw because it does not recognize the wrecking yard as pre-existing use.

Township Clerk-Administrator Mike Samson explained the next step is to contact the people involved and see if any objections could be withdrawn. Other complaints may require amendments to the bylaw. Unresolved problems will be reviewed at another OMB hearing.

Each objection received, as well as any subsequent withdrawal, must be forwarded to the OMB.

The OMB hearing regarding Paul Roy's proposed tent and trailer campground has been scheduled for December 11 at 10 a.m.

* * *

Lionel Levac, the township's zoning bylaw administrator for the past seven years, announced his retirement. As building inspector, Mr. Levac issued building permits and was the township's building official.

He has agreed to remain on the job until a suitable replacement has been found.

* * *

Council has decided to leave the historical plaque honoring World War I flying hero J. P. Claude Nunney, VC right where it stands now, on the grounds of the township hall.

Don Snyder, president of the Nunney branch of the Royal Canadian Legion in the Village of Lancaster, had approached council to explain the Legion's request to transfer the plaque there. Mr. Snyder felt more people would see the plaque in the new location. He also noted the Legion will be constructing a new hall next spring and would equip the plaque with a light for night viewing.

Mr. Snyder said Claude Nunney was the only VC in the village or township. The branch was named in his honor 35 years ago.

On the other hand, council pointed out the plaque was erected over 20 years ago.

Members of council had spoken with residents, most of whom wanted the plaque to stay in the township.

Deputy-Reeve Bernie McDonell summarized, "They are feeling they hate to part with it."

The plaque will remain on the grounds of the township hall in North Lancaster.

DONALD BESNER



FOR COUNCIL

—Born and raised in Kenyon, - forty-three years old
—Bilingual Holstein dairy farmer for fifteen years
—G.F.A. member and director for 12 years - G.F.A. president for two years - O.F.A. director for three years
—Eight years actively involved in St. Bernard P.T.A.
—Vice-president and fiddler with the Glengarry Old Time Fiddlers

I Ask For Your Support Nov. 12

FOR TOTAL COMMITMENT TO THE PROSPERITY OF OUR TOWNSHIP

VOTE

44-2p

DON BESNER X

The Clansmen Shop

109 Pitt Street Mall
937-0475



Super selection of 100% pure wool sweaters and cardigans from Ireland and Scotland in a wide range of patterns and shades

44-1c

CAROL-ANN ROSS

For

COUNCIL

In The Township of Charlottenburgh



A FRESH FACE, A FRESH OUTLOOK

A lifetime resident to bring you
A fresh approach to the issues and
problems concerning our township

I'm looking forward to meeting you at
The All Candidates Night
Monday, November 4th -- 7:30 p.m.
at the
Martintown Community Centre

Vote for Honesty and Integrity

VOTE FOR

ROSS, Carol-Ann X

44-2p

1985 ELECTION

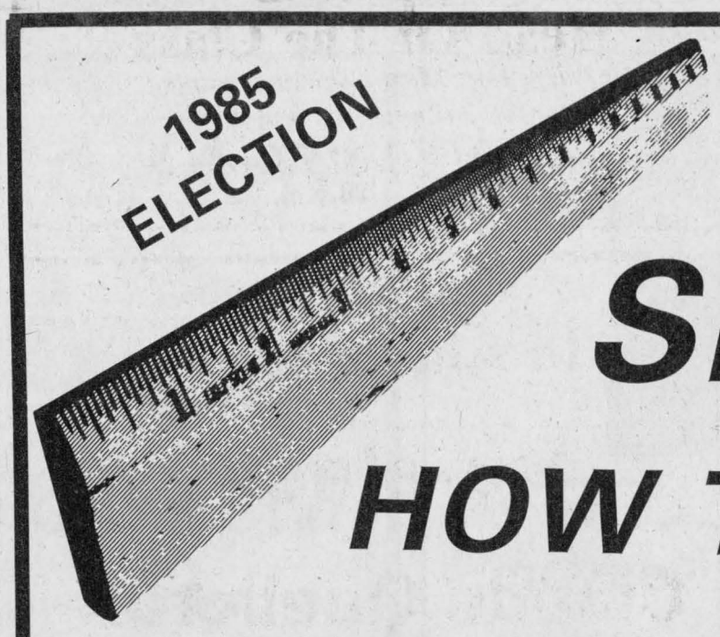

SEE HOW THEY MEASURE UP

During The

MEET THE CANDIDATES' NIGHT

Sponsored by
The Alexandria and District Chamber of Commerce

MONDAY, NOVEMBER 4 at 7:30 p.m.
At The
GLENGARRY SPORTS PALACE

Candidates for the positions of Mayor; Reeve; Deputy-Reeve; Council and P.U.C. in Alexandria will be present to answer topical questions of interest to the community.

A question period will follow and questions from the floor will be welcome

Everybody Welcome

Refreshments

Our lease is up and we are

CLOSING OUR DOORS

on

Saturday, November 2
At 5 p.m.

10% OFF
EVERYTHING
Except White Sugar

Many in-store specials

We would like to thank all those who patronized our store over the past four years and invite you to shop at our two locations in Cornwall at:
108 Montreal Road
or
1335 Pitt Street

THE COOK'S DELIGHT INC.

44-1c

Parent-teacher night well attended at Iona

IONA NEWS

by Ron Lajoie

Our evening for parents and teachers on October 10 was very well attended. Mrs. La Rosa, the principal, welcomed the parents and she reviewed our expectations for the coming year in the classroom, in the yard and on the buses.

Father Tom, our chaplain, challenged the parents to learn about Jesus from their children.

Ron Kubelka, the outgoing president of CPTA, encouraged the parents to get involved in the school community. The parents then had time to visit the classrooms and meet the teachers.

PRO—LIFE

Our pro-life committee is sponsoring a poster contest in all our classes during the month of October. These posters will be sent to all the parishes represented at Iona. We hope you'll see these hanging up in your church.

GETTING WRECKED

We wish to thank GDHS for inviting our Grades 7 and 8 students to "Getting Wrecked," a production by Theatre Direct Canada.

We enjoyed the presentation and the message regarding alcohol abuse was well received.

PROFESSIONAL DEVELOPMENT

Our PD day on October 11 was held at St. Peter's Church in Cornwall.

The day stressed the religious character of our separate schools. The main theme of the day was "experiencing God where we are."

The mass was celebrated by Father Bellefeuille, chaplain at St. Joseph's High School in Cornwall.

MOUNT CARMEL

We wish to invite you to St. Raphael's Parish Centre on Oct. 26 at 2 p.m. for a harvest tea sponsored by the Mount Carmel Auxiliary.

Come and support our good neighbors!

* * *

The students in Grade 8 recently sent letters to Lincoln Alexander, the newly appointed lieutenant governor of Ontario. They sent him their congratulations and best wishes and expressed their great pride in Ontario.

* * *

It was nice to welcome Co Hoedeman to Iona last week. Mr. Hoedeman came in to talk about animation.

He also took in the Oscar he won at the Academy Awards for his film, *Sand Castle*.

FRIENDSHIP DAY

Mrs. Filion and Miss McCosham and the students of Grade 2 had a Friendship Party on Oct. 9. Many parents and Father Charles MacDonald of Williamstown attended.

The party began with Our Father spoken by the guests and gestured by the students. Many songs in English and French followed.

James Nichol and Janis Amell sang solos. Kevin O'Farrell and Richard Malo entertained with jokes. Winners of the friends game were Matthew Trudel and Elaine Calfacacos.

Mrs. Bleile, Mrs. Beaudin, Mrs. Noseworthy, Mrs. McDonald and Mrs. Trudel had made the cupcakes. The hostesses were Jennifer Dupuis and Barbara Hess.

The students surprised their guests with the gift of a homemade cross. Father Charles called each child by name presenting each with a remembrance of the friendship party.

Many thanks to all our guests for coming.

GDHS students working hard on new school yearbook

GDHS NEWSLINE

by Sharon Graham

Welcome to the GDHS Newsline. I know that it's kind of late, but I'd like to welcome all of our new grade nines, all other new students and of course all those teachers.

A lot has happened since last June.

First of all, Glengarry District has finally fought for (and won!)—a Yearbook for 1985-86. Many students are working hard finding new ideas and convincing students that their pictures aren't really that bad!

Now on to better things . . .

SOCCER PLAYOFFS

On Friday at St. Lawrence H.S. both junior and senior teams won 3-1 in the first games of the two-game total goals finals. The second games are to be played Monday, October 21.

PEP RALLY

On Monday, to encourage our soccer teams, the athletic association held a pep rally.

Grade 13 students and a few teachers dressed up as Gaels, warriors and cheerleaders. I hope that not too much war-paint was spilt.

FILM

The film, "If You Love This Planet," was shown on Tuesday, Oct. 22, at noon hour. The film talks about nuclear weapons and the destruction of Japan during the Second World War.

UNIVERSITIES

A representative from Trent University came to GDHS on Oct. 16 to present a display.

A group of Grade 12 and 13 students went to Queen's University on Wednesday, October 23 in order to find out more about university life. Some of those students going on the trip may go to Queen's next year. (Pray, guys!)

THEME WEEK

Next week the athletic association's "TV Theme Week" will begin.

Activities include: The Dating Game, costume contest and skits, and the week will conclude with a Theme Week Dance.

CHOCOLATE BARS

The Student Council would like to thank all parents and the many patrons who bought chocolate bars during our fund-raising drive.

The drive was a great success, due to your generosity.

Visits local relatives

Daniel MacPhee, his wife Kay of Nanaimo, Vancouver Island, BC, his sister-in-law Lucy Biermon of Edmonton, Alberta, recently visited with his cousin, Irene McDonald in Alexandria.

They also visited Bob and Katie McGillis and other friends and relatives in the Ottawa Valley.

Daniel is formerly from Glen Robertson.

71 THIS YEAR?

DO YOU STILL HAVE AN R.R.S.P.?

If so you must convert it to retirement income before the end of 19854.

As an independent broker I can arrange retirement annuities and R.R.I.F.'s (Registered Retirement Income Funds) with all companies at no cost to you. I will obtain the highest possible income for you from leading carriers.

Phone or drop in for further information.



PAT MURREE

in association with

THE CANADA LIFE ASSURANCE COMPANY

135 Pitt St. Cornwall 43-tf **933-5388**

ELECT

JOAN SIWIK

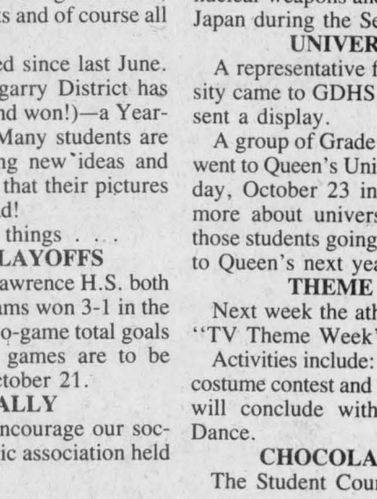

COUNCILLOR

Township of Kenyon

44-2p

Siwik for Service

For Councillor in Lancaster Township



ELECT ROCH MAJOR

Life long resident of Lancaster Twp.

-Am 31 years old - married to the former Madeleine Lalonde and have two daughters.

-Am in family farm business as director and office manager of "Major Poultry Farms"

-Graduate of G.D.H.S. and two year business administration course at Humber College, Toronto.

-Active member of Richelieu Club serving as director on executive committee.

-I would appreciate your support for the Nov. 12th municipal election.

(Advance Poll - Sat. Nov. 2nd from 9 am - 8 pm at Lancaster Township Hall)

MAJOR ROCH X

43-3c

IT'S TRICK OR TREAT TIME



AND BOY...

DO WE EVER HAVE A TREAT FOR YOU!!!

FREE AIR CONDITIONING*

On New 1986 CROWN VICTORIA



Ford Crown Victoria

GRAND MARQUIS



Mercury Grand Marquis



Ford LTD.

FORD LTD

MERCURY MARQUIS

FORD THUNDERBIRD

and MERCURY COUGAR

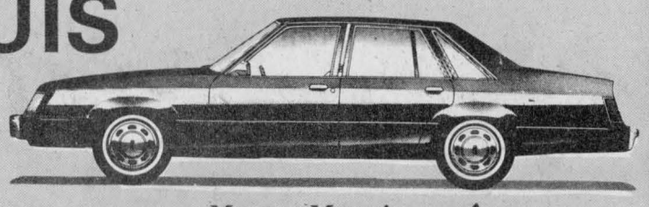

Mercury Marquis

Be Wise and come in today

There are only 8 left

AND THEY'RE GOING FAST

*On qualifying units

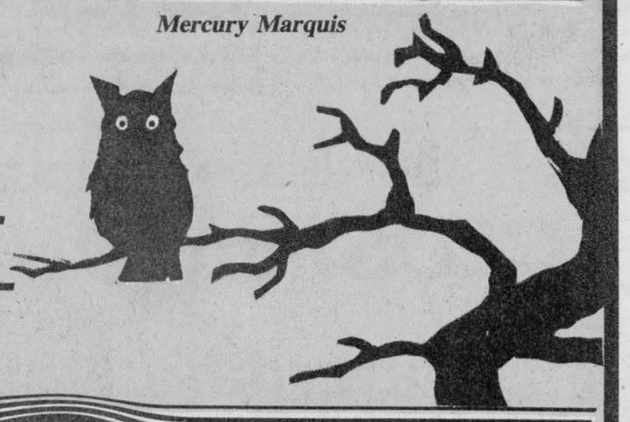

HAVE YOU DRIVEN A FORD...LATELY?

GLENGARRY

FORD - MERCURY

MAXVILLE - ONT.

Ford 5 YEAR UNLIMITED DISTANCE DURAGUARD WARRANTY

In the former MacEwen Ford location

Where YOU, The Customer, Are Always No. 1

527-2007, 527-2009 or 528-4518

Built Ford Tough

Youthful Glens gaining needed experience



SPORTS

Peter Conway

Coach Roch Lajoie must feel like an old man behind the Glens' bench sometimes.

This year's club has more than just a couple of young faces—quite a few in fact. You just have to look between the pipes and see a couple of kids performing like seasoned veterans.

Pierre Cholette, 15, and Claude Gallant, 16, make up the youngest goaltending duo in the Alex English Division. While the jury is still out on whether they can withstand the bump and grind in junior B hockey, they haven't looked out of place in the early stages of the Alex English Division season.

Although Gallant made his debut in a Glens' uniform Friday night and had seven goals pumped past him by Vanier snipers, he didn't look out of place. Cholette, on the other hand, was simply brilliant in the club's win Sunday night at Vanier.

A lot of talk has been made of the Glens' management deciding to dress two youngsters in goal this season. Veterans Pat Brunet, who quit early in the training camp, and Daniel Brunet, released just before the regular season, are both tending goal for the Junior C's.

Lajoie and assistant Claude Roy chose to go with the youngsters and they'll live or die with the two. Gallant and Cholette teamed up last season to backstop the Royal Bank Midgets to the Lower St. Lawrence Hockey League championship.

Although they were teammates last year there is probably a friendly competitive atmosphere between the two in practises and in the games. There's nothing wrong with that. Both will remain keen and sharp if that friendly competition exists.

This year's club isn't big, but what the players lack in size, is matched by enthusiasm and hustle. Forwards like Andrew Meth and Glen Campbell create a lot of scoring chances because of their hustle and spunk on the ice.

Another player off last year's midget squad, who enjoyed his best game of the season Sunday night, was Andrew McCormick.

McCormick is a grinder and isn't the fanciest skater on the ice. But he is a tireless worker in the corners and doesn't mind the heavy going.

If the club has a weakness, it's on the defence because of the inexperience of a talented, but young group. Only Darrell Hay is a seasoned veteran, while Michael Daniels, Stephane Gareau and Denis Levac are young.

Lajoie has the makings of an adequate defensive corps, but work and effort with the youngsters breaking out in their own end of the rink is needed.

In Friday's loss to Vanier, the defencemen got away from concentrating on defence and left goaler Claude Gallant alone on a number of occasions. Vanier is not a powerhouse and the club had problems moving the puck out of its own end. One can imagine what a team like Navan would accomplish forechecking the defence if the players weren't prepared.

This year's club will surprise a few people some nights, and there will be other nights the inexperience will do them in.

There appears to be a positive attitude on the club with a mixture of youth and veterans. The Glens looked terrible Friday night and vastly improved in Sunday's win.

After a couple weeks of play, it appears this year's league is well balanced and a trend could see clubs knocking off rivals on any given night. Navan will again be in the thick of things in the race for top spot, but the team was knocked off 9-3 on home ice Sunday night.

It's still too early to predict where the Glens will finish in the seven-team loop, but this group won't lose because of its lack of enthusiasm and desire.

The fans, however, may have to show patience on some nights at the Glengarry Sports Palace if the youthful Glens show some inexperience.

Well, it should be an unpredictable season, at least.

Glens lose at home, rebound at Vanier

by Peter Conway

VANIER — What a difference a couple of days can make.

Alexandria Junior B Glens came up with a horrible effort on home ice Friday night, dropping a 7-3 decision to new-entry Vanier Senators.

But, after looking so bad in front of a partisan crowd Friday night, it was a rejuvinated Glens club that skated to a 5-4 squeaker over the same Senators two nights later at the Bernard Grandmaitre Arena in Vanier.

"I knew we could play a lot better than Friday night's game and so did the players," said Glens' coach Roch Lajoie. "Consistency is what we're looking for."

The weekend split left the Glens with a 2-2 record in the young season, creating a log jam in the standings. Along with the Glens, Clarence Creek, Metcalfe and Charlottenburgh Rebels also have four points each, one back of second-place Winchester and two behind league-leading Navan Grads. Vanier, sitting in the cellar, is only four points behind Navan.

Sunday's win was a team effort as much as Friday's loss was. While the whole club looked so terrible on home ice, Lajoie received a stellar effort from the veterans Sunday night, which seemed to rub off on the rookies.

"Leonard (Seguin) played terrific and Stephen (Stewart) had a good game. If the veterans play well, it rubs off on the rookies. A veteran like Darrell Hay, who had a strong game, doesn't want the season to go down the drain," says Lajoie.

Vanier tried to run the Glens out of the Glengarry Sports Palace Friday night and the Glens in turn, took a number of penalties. Sunday night, Lajoie's club skated and outmuscled the Senators in the corners.

The Glens also got an outstanding effort from goaler Pierre Cholette, who came up with a couple of superb stops in the dying moments to preserve the victory.

"Pierre played a great game and we certainly can't complain about our goaltending. Pierre came up with some really big saves for us Sunday," says Lajoie.

Lajoie didn't put the blame on Claude Gallant's shoulders following the loss Friday.

"It wasn't Claude's fault we lost Friday night. He was left alone on a number of occasions Friday night. I think our goaltending will be okay," he said.

Leonard Seguin paced the Glens Sunday night with a pair of goals, while singles went to Stephen Stewart, Glen Campbell and Allan Barton.

The clubs were tied 2-2 after 20 minutes. The Glens hung on to a slim 4-3 lead after two periods.

The crowd at Friday's contest could have used a strong dose of coffee to stay awake. The game was boring and both clubs shied away from entertaining hockey.

"Vanier was playing terrible and we went out and adapted to their style," says Lajoie. "We're a young team and we'll get better. You didn't have to tell the guys they played bad Friday night. They all felt they could beat Vanier in the next game."

The Glens goals Friday night came off the sticks of three rookies—Glen Campbell, Michael Daniels and Andrew Meth.

The Glens have a busy weekend coming up with a pair of league games on the road and an exhibition game on home ice.

Friday night, the Glens travel to Winchester to play the Hawks and then have a matinee contest Sunday at Clarence Creek.

In between the league games, is an exhibition game against the Ontario Hockey League's Guelph Platers Saturday night at the Glengarry Sports Palace.

Alexandria native Luc Sabourin, skating in his third season with Guelph, will be honored before the game. Teammate Denis Larocque of Hawkesbury, will also be feted by the Town of Hawkesbury and its minor hockey association.

Glens' Notes: The club had a new face at practice Monday night. Kelly Cooke, an 18-year-old defenceman from St. Regis, could be in the lineup Friday night against Winchester.

How relaxed is coach Roch Lajoie before a game? Lajoie, along with a couple of friends played a round of golf Sunday afternoon at the Glengarry Golf and Country Club.



COVERING UP—Alexandria goaler Pierre Cholette covers up during a goal mouth scramble in Sunday's game against the Vanier Senators. Cholette turned in a solid performance between the pipes as the Glens skated to a 5-4 decision over Vanier.

Gaels capture title

PRESCOTT—There were mixed emotions for Glengarry District High School's soccer teams last Friday at the EOSSA championships at South Grenville High School in Prescott.

Both the junior and senior boys squads captured the SD&G titles a few days earlier to earn a trip to Prescott.

When the final whistle blew Friday, the junior Gaels had come away the EOSSA champion, while the senior Gaels came away with disappointment.

In a three-team tournament, the junior Gaels were crowned the champions by posting a win and tie in their two outings. The Gaels defeated Brockville's Thousand Islands and then battled Carleton Place to a scoreless draw.

The Gaels captured the title because they accumulated the most points among the three schools.

The senior Gaels, however, weren't so fortunate. The team squeaked past Brockville's Grenville Christian 2-1 in the opening game and then played to a 0-0 draw agains Bayridge of Kingston.

The Gaels were eliminated from the championship contest after coming out on the short end of the goals-against format among the other schools.

St. Denis scores three goals

Anne St. Denis scored three goals to lead GTL to a 7-0 win over Glen Nevis last Wednesday in the Ladies' Soft Puck Hockey League.

Other goals were scored by Elaine Oetelaar with two, Henrietta MacSweyn and Louise St. Pierre, one apiece.

Kathleen Lowe recorded the shutout.

The second game saw Ray's Sealtest down Glengarry Glass 3-1.

Scoring for Ray's were Sue McIntosh, Viola McRae and Johanne Titley.

TOP SCORERS

	Pts.
Debbie Nadon, Ray's	6
Annie St. Denis, GTL	5
Laurie Trottier, GTL	4
Ginette Lalonde, Ray's	3
Debbie Robinson, G. Glass	3



NOT THIS TIME—Vanier Senators goaler looks for the puck between his pads during second period action Sunday night against the Alexandria Glens. Alexandria's Jean-Luc Menard moves in for a rebound on the play. The Glens went on to post a 5-4 squeaker over Vanier.

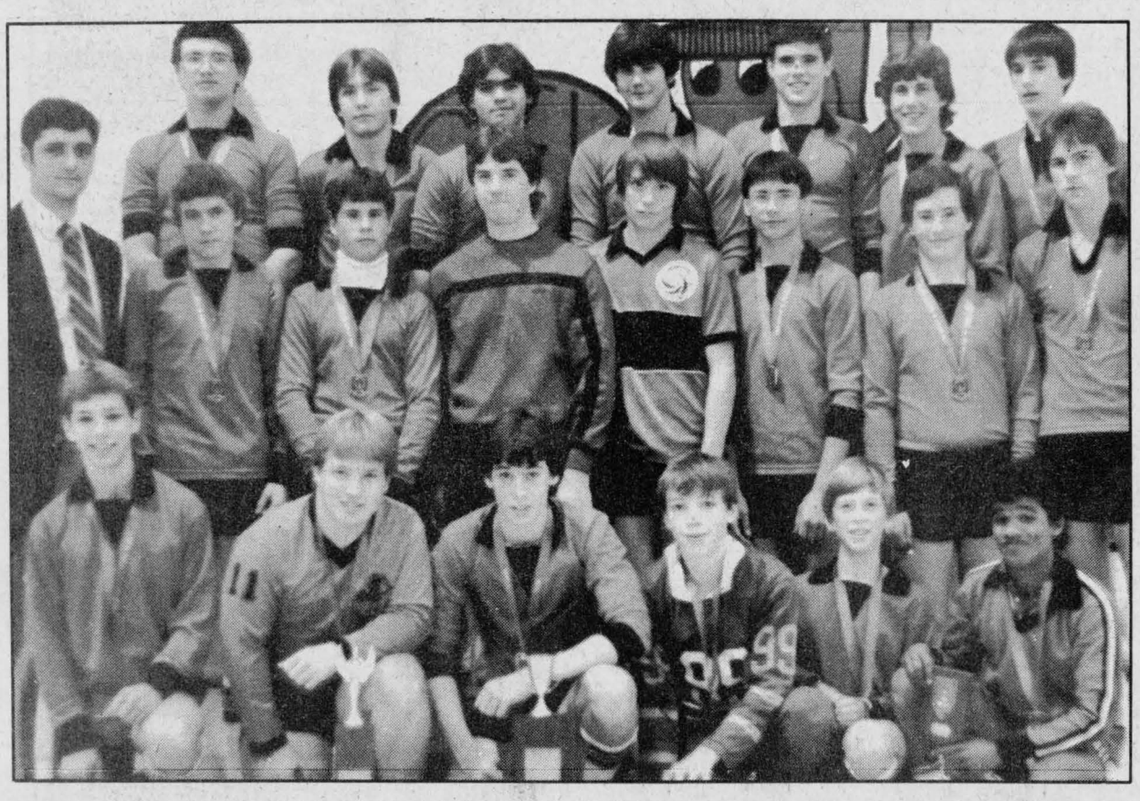

EOSSA CHAMPS—Glengarry District High School's Gaels captured the junior boys soccer EOSSA championship last Friday at Prescott. The team won one game and tied another to win the title. Front row, left, Randy Picher, Stephen Fraser, Alex MacLaren, Eric MacSweyn, Marc Dicaire and Ravi Cappuccino. Middle row, left, Mark Girard, coach, Pat Moore, Robbie Latreille, Dale Hambleton, Robert Wensink, Daniel Imbeault, Ian Fraser and Craig MacSweyn. Back row, left, Willie Akkermans, Steve Cameron, Hahlil Cappuccino, Kim Major, Ken Robinson, Jason Palmer and Paul Vincent. Missing are Campbell MacLeod and Chris McBean.

Platers in town on a roll for game with Alexandria Glens

by Peter Conway

Although the Guelph Platers are off to an amazing 10-2 start in the Ontario Hockey League, don't expect Jacques Martin's club to come in and beat up on the Alexandria Glens Saturday night at the Glengarry Sports Palace.

The Platers sit atop the Emms Division and boast a perfect 8-0 mark on home ice this season.

Martin, the first-year coach of the Platers, says his club won't be trying to overpower the Glens or run up the score in Saturday's exhibition game.

"We go with four lines all the time in our league and we're looking at the game as sort of a practice for us," says Martin.

Prior to the contest, Alexandria native Luc Sabourin will be honored by the town and the Alexandria Minor Hockey Association. Sabourin played all of his minor hockey in Alexandria and one season with the Junior B Glens before being plucked by the Platers two years ago in the OHL midget draft.

"We won't be going all out. Sometimes what happens when a major junior team plays a Junior B club is that it's harder for our players to get motivated, while the Junior B players are all pumped up because they're playing a higher level," says Martin.

Hawkesbury native Denis Larocque will also be feted before the contest by the Hawkesbury Minor Hockey Association, the Central Junior Hockey League's Hawkesbury Hawks and the Town of Hawkesbury.

Martin says both players are playing well and will get plenty of ice time against the Glens.

Sabourin has one goal and two assists in five games since returning from an injury, while the defensive-minded Larocque has three assists in 12 games.

Martin credits a number of things for the Platers fast start this season.

"The kids are working hard and are playing good, disciplined hockey. It's been a combination of team effort. The forwards backchecking and special units like our powerplay and penalty killing have been really good," says Martin.

The Platers will play the Ottawa 67's Friday night in Ottawa prior to Saturday's game with the Glens and conclude their Eastern Ontario swing Sunday in Cornwall against the Royals.

A family affair in tennis final

It will be a family matter for the A championship in the Sauve Real Estate Tennis Tourney.

Yves Poirier will meet brother Marc later this week in the final.

Yves advanced with a 6-2, 6-1 win over Blair Fraser in a semi-final matchup last week, while Marc moved into the final with a 6-2, 6-1 victory over Mike Kelly.

Navan, Hawks hand Rebels pair of weekend losses

WILLIAMSTOWN — The Navan Grads continued their mastery over the Charlottenburgh Rebels Saturday night in the Eastern Ontario Junior B Hockey League game at the Charlottenburgh Recreation Centre.

Last season, league champion Navan lost only once in the regular season to the Rebels. In Saturday's contest, the Rebels clung to a slim 2-1 advantage after 20 minutes, only to have the visitors jump ahead 4-2 after two periods.

Navan went on to post a 7-5 win over the Rebels, handing Ken MacDonald's club its second straight loss on the weekend.

Friday night at Winchester, the Hawks scored late in the contest to come away with a 4-3 squeaker over the Rebels.

Mario Bissonnette and Mike Dupuis paced the Navan scoring attack with a pair of goals each. Daniel Arcand, Rob Laurin and Rob Whitsitt tallied singles for the front-running Grads.

Roddie McKenzie paced the Rebels with two goals, while Dwayne Spink, Frank Sinfield and Kevin Poapst scored once each.

The weekend losses left the Rebels with a 2-2 record in the young season and two points back of first-place Navan.

The Rebels will try to get back on the winning track Saturday night hosting the Winchester Hawks at the Charlottenburgh Recreation Centre.

Friday night at the Winchester Community Centre, Mark Smith, with his second of the game, bagged the winning goal against the Rebels. The marker came with just under four minutes left in the contest.

The Rebels failed to hold on to leads twice in the entertaining contest. The Rebels led 2-0 after the opening period and after Winchester trimmed the lead to 2-1 in the middle stanza, the Rebels went ahead 3-1 to restore the two-goal advantage.

Scoring for the Rebels were Frank Sinfield, Dwayne Spink and Kevin Poapst.

Smith, with two, Rene Bongard and Jeff Thompson were the marksmen for Winchester.

ALEX ENGLISH DIVISION STANDINGS

	W	L	T	F	A	Pts.
Navan	3	1	0	22	23	6
Winchester	2	2	0	17	16	5
Clarence Creek	2	2	0	15	15	4
Metcalfe	2	2	0	21	20	4
Char-Lan	2	2	0	25	18	4
Alexandria	2	2	0	17	23	4
Vanier	1	3	0	17	19	2

UPCOMING GAMES

Friday, Nov. 1, Alexandria at Winchester, 8:30 p.m.

Saturday, Nov. 2, Winchester at Charlottenburgh, 7:45 p.m.

Sunday, Nov. 3, Alexandria at Clarence Creek, 2 p.m.

WEEKEND SCORES

Friday—Clarence Creek 4, Metcalfe 3; Winchester 4, Char-Lan 3; Vanier 7, Alexandria 3.

Saturday—Navan 7, Char-Lan 5.

Sunday—Winchester 5, Clarence Creek 2; Metcalfe 9, Navan 3; Alexandria 5, Vanier 4.



SENIOR GIRLS CHAMPS—Williamstown Public School's senior girls soccer team recently won the Glengarry championship at a tournament at Laggan. Back row, left, Margo McDonell, Shona Fraser, Carrie McDonell, Chantal Lafrance, Sherry Sloan, Kendra MacIntosh, Sara McDonald and Jenny Beamer. Front row, left, Laura Lee Quesnel, Catherine Hodgins, Lisa Sloan, Judy Moore, Lisa Chafee and Shelley Bougie.

Willard and Titley back in national final

by Peter Conway

For the second consecutive year, two Glengarrians will be playing in the Little Grey Cup.

Allan Willard and Mark Titley, the Glengarry kicking connection and the rest of the Ottawa Sooners are back to defend their national junior football title after defeating Manitoba champion St. Vital Mustangs 22-13 Sunday in Winnipeg.

The Sooners now host the Saskatoon Hilltops Nov. 9 at Lansdowne Park. The Hilltops edged Richmond Raiders 28-26 Sunday in the Western final in Saskatoon.

Both Titley and Willard figured in the Sooners' scoring in the Eastern Canada junior football final. Titley booted an 80-yard single in the first half. The Sooners trailed 3-1 at halftime.

Willard converted all three Sooner touchdowns. The team will be making its third consecutive appearance in the national championship.

Last year, the Sooners beat the Richmond Raiders at Kelowna, British Columbia to win the national championship.

CUSTOM MACHINING
Brake Drums, Rotors
Engine Heads
Engine Rebuilding
Hydraulic Assemblies
No Matter What Your Machining Needs . . .
LET US QUOTE YOU
REBUILT ENGINES IN STOCK 40-tf
ASP
83 Main St. North
525-3620

shindaiwa®
WE SIMPLY MAKE THEM BETTER
We carry a complete line of trimmers, brush cutters generators and water pumps


See the Shindaiwa line at...
S.A.P. ENTERPRISES
Dunvegan 41-4c 527-2850

HIGHLAND
Is Slashing
$1,000.00
On Selected Models of
TOYOTA
TRUCKS
WE MUST SELL 30 UNITS
NOW TO DECEMBER 15
COME IN AND MAKE A DEAL
NOW!!!
HIGHLAND
MOTOR SALES (Maxville) LTD.
We Believe In Service
Maxville, Ont. 347-3950 or 527-2735 44-1c

ON YOUR MARKS! Prepare yourself for the challenging future you deserve. With a solid education from ST. LAWRENCE COLLEGE SAINT-LAURENT you can be a qualified job candidate in one, two or three years.
GET SET! — for a modern, comprehensive education combining hands on experience with up to date classroom instruction. — for a dedicated, full-time staff that wants to help you succeed. — for a scenic campus nestled on the shores of the St. Lawrence River and playing an important part in the growth of Ontario's friendly city, Cornwall.
GO!! — come on down and visit our campus — at your convenience. Just give us a week's notice and we'll arrange for your tour of the campus and give you a chance to meet with faculty and staff who'll be happy to answer all your questions. Call (613) 933-6080 and ask for Information Services.
NOW YOU'RE ON YOUR WAY TO A BETTER TOMORROW!
ST. LAWRENCE COLLEGE SAINT-LAURENT
BROCKVILLE CORNWALL KINGSTON

10% DISCOUNT WITH THIS AD
ALEXANDRIA AUTO GLASS & TRIM INC.
182 Main St. N. Alexandria
525-2481

Glengarry HONDA
HOURS Mon.-Fri. to 8 p.m. Saturday until noon
WE SERVICE BEFORE AND AFTER THE SALE
Hwy. 34 South Alexandria
525-3760 525-3766

ALEXANDRIA BUILDERS SUPPLIES LTD.
HOME/ALL BUILDING CENTRE
Tel. 525-3151

THEORET VIDEO INC
VIDEO RENTALS & MOVIES VHS
Very good assortment of tapes on hand. New arrivals every week
Alexandria 525-1006

J. & E. GARAGE
Service Station and Gas Bar
Guaranteed work on all repairs
24-Hour Towing Service
129 Kenyon St. Alexandria
525-4309

MAURICE LEMIEUX
BOOKKEEPING
66 Main St. S., Alexandria
525-1666-4571

GLENGARRY AG
AGGREGATES + CONCRETE
"We do our level best"
Green Valley 525-1750

ROBERT RENTAL
We sell generators and repair small engines
Hwy. 43 West Tel. 525-2807

This Space Can Be Yours
For $5.00 Per Week
13 Weeks - $65.00

SPORTS CALENDAR

WEDNESDAY, OCTOBER 30
Ladies' Soft Puck
8 p.m.
Glengarry Sports Palace

* * * * *

THURSDAY, OCTOBER 31
Border Hockey League
10:30 p.m. to midnight
Maxville Sports Complex
Casselman vs. Junior C Glens
8 p.m.
Glengarry Sports Palace

* * * * *

FRIDAY, NOVEMBER 1
Finch vs. Junior C Glens
8 p.m.
Glengarry Sports Palace
Junior B Glens at Winchester
8:30 p.m.
Winchester Community Centre
7:45 p.m.
Charlottenburgh Recreation Centre

* * * * *

SATURDAY, NOVEMBER 2
Junior B Glens vs. Guelph Platers
8 p.m.
Winchester vs Charlottenburgh Rebels
7:45 p.m.
Charlottenburgh Recreation Centre

* * * * *

SUNDAY, NOVEMBER 3
Junior B Glens at Clarence Creek
2 p.m.
Clarence Creek Arena
Border Hockey League
1 p.m. to 4 p.m.
Glengarry Sports Palace
Men's Soft Puck
4 p.m.
Glengarry Sports Palace
Maxville No-Contact Broomball League
8 a.m. to 4 p.m.
Maxville Sports Complex

LAUZON ACCOUNTING
Bookkeeping & Income Tax Returns
124 Main St. S., Alexandria
525-2069. if busy call 525-4731

Menard LUMBER
(Beside Bowling)
296 Main St., S.
Tel. 525-4723

WILFRID MAJOR
FEED SERVICE
North Lancaster
347-3211 or 347-3919

SALON UNISEX
Marielle Hamelin, Prop.
Complete Hair Styling for Ladies' and Men
78 Main St. S., Alexandria
Tel. 525-2296

Betty GRÂCE A VOUS BECAUSE OF YOU
GEORGE LANTHIER ET FILS LTEE
Alexandria Tel. 525-2435

MASSON INSURANCE BROKERS LIMITED
All Types of Insurance For Your Needs
8 St. George St. W. 525-1836

GLENGARRY TRUCK CENTRE
Heavy Duty Truck Repairs
Highway 43 Alexandria
525-4463

This Space Can Be Yours
For $5.00 Per Week
13 Weeks - $65.00

SKY-HI VIDEO Rentals
ALEXANDRIA 525-1736
LANCASTER 347-3296
CASSELMAN 764-3340
3 locations to serve you
Over 2,000 cassettes for your viewing pleasure

CANADIAN TIRE
R. Lewis Sales Ltd.
400 Main St. S. Alexandria 525-3454

MARCEL LALONDE
ELECTRICAL CONTRACTOR
LOCHIEL ST. EAST
TEL. 525-3345

Televisions . Stereos . Towers
. Antennas . Rotors . Etc.
with 17 years experience
Ladouceur Electric Service
(Located At Marcel TV-Furniture Ltd.)
(613) 525-3695

ALEXANDRIA
IGA
Main St., S. Alexandria

GLENGARRY SPORTS PALACE
Macdonald Blvd.
Alexandria
525-3600

GTL always on the move
Alexandria
Tel. 525-1433

ALEXANDRIA
Restaurant Pizzeria
ACROPOLIS
Dining Lounge
ITALIAN - CANADIAN - CHINESE
127 Main St. S. Alexandria
Tel. 525-2744 or 3075

MICHEL LEFEBVRE
Sealtest DISTRIBUTOR
Chisholm Street, Alexandria
525-3888 or 3800

CHEV-OLDS TITLEY ALEXANDRIA, ONT.
Formerly Glengarry Motor Sales
Highway 34 South, Alexandria
525-1480 or 347-2436

Complete Home Furnishings
You'll always do better at...
MARCEL TV-FURNITURE LTD.
prestige ALEXANDRIA 525-3692

RYAX HOLDINGS INC.
John Ryan, Proprietor
Starter and Alternator Rebuilders
WHOLESALE AND RETAIL DEALERS
60 Main St., S. Alexandria 525-1123

Roy's GARAGE (Green Valley) LTD.
We treat you Royally
PONTIAC BUICK Cadillac GMC Trucks
Green Valley 525-2300

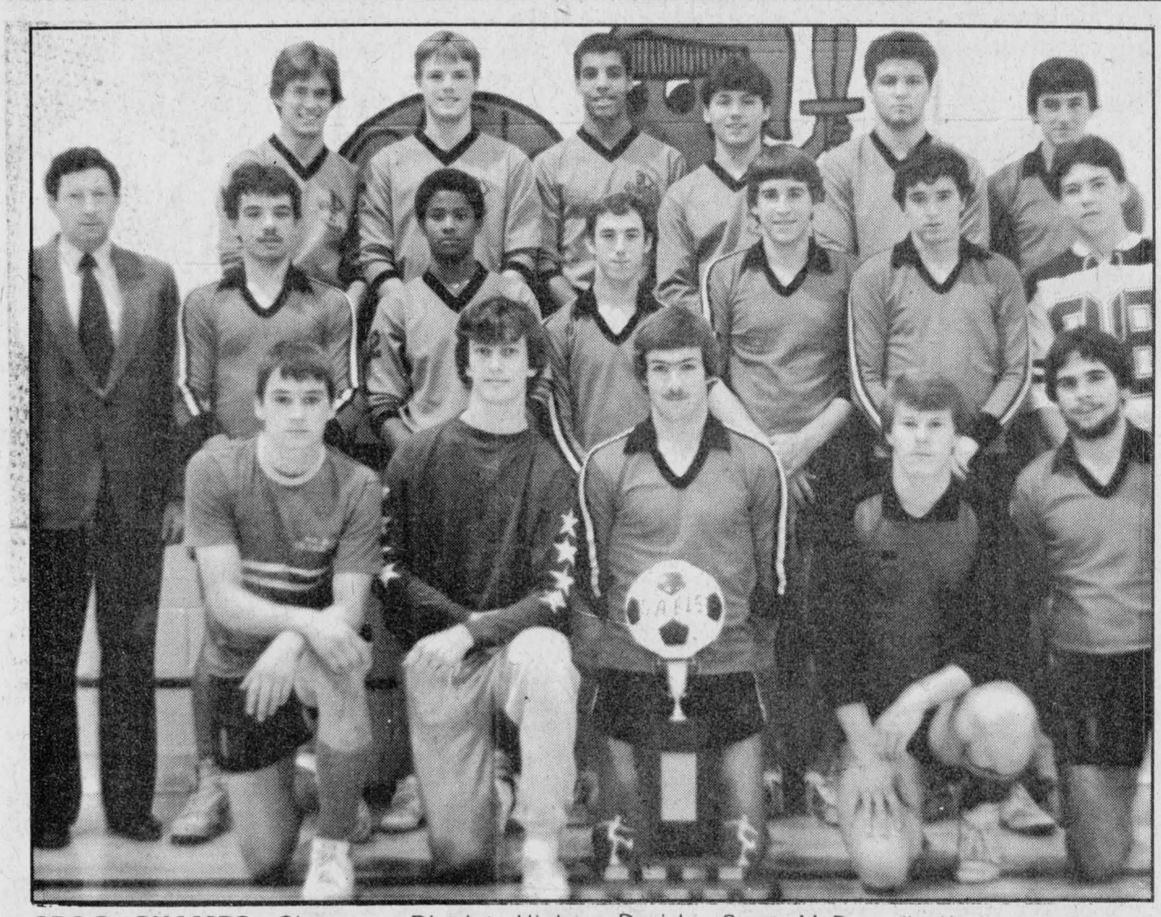

SD&G CHAMPS—Glengarry District High School's Gaels won the SD&G senior boys championship last week. Front row, left, Andrew McCormick, Pierre Roman, Lyndon McNaughton, Chris Sauer and Dennis St. Denis. Middle row, left, Stanley Fraser, coach, Mike Seguin, Richard Daniels, Scott McDougall, Kevin MacGillivray, Jamie MacDonald and Scott MacPherson. Back row, left, James Rice, Stacey Kronwald, Nathan Hoedeman, Mario Imbeault, Robin Nelson and Donald Pidgeon. Missing are Glen Campbell, Andrew Meth, Grant Maley and Donnie Raymond.

Golf club gets green light for expansion

by Peter Conway

Golfers in the area will be playing on an 18-hole course at the Glengarrry Golf and Country Club by the summer of 1988.

Thursday night, at the club's annual general meeting of shareholders, the newly elected executive was given the authority to go ahead with the expansion to an 18-hole course.

"If everything goes well, construction will start next spring and be finished by the summer of 1988," says outgoing club president Carol St. Laurent.

"The shareholders voted in favor of giving the new executive the authority to build a back nine and expansion of other facilities," he said.

Mr. St. Laurent will serve as director on the new executive.

Approximately 80 people attended the meeting, about 75 of whom were shareholders. About 85 per cent of the shareholders voted in favor of passing a resolution for the construction of a back nine.

The expansion will also include a new pro shop, driving range and expanded parking lot. Estimates of the cost range from $150,000 to $400,000.

The necessary funds will come from the sale of treasury shares, which will first be made available for purchase by the existing shareholders.

The expansion will be funded three ways—shareholder equity, operational income and a bank loan.

Other people elected for next year's executive are Wayne Crack as president, Steve Pefanis as vice-president and directors Walter Chopp, Carol St. Laurent, Lloyd McHugh, Gerry Bellefeuille and Wally Hope Jr.

Bellefeuille scores five in win

RUSSELL—Last year Alexandria Junior C's could score goals, but they had a major problem keeping pucks out of their own net.

While it's still early in the season, the local club has kept its goals-against average down and have come away with two wins in three outings.

Friday night at Russell, Maurice Bellefeuille was a one-man wrecking crew as the Junior C's skated to a 6-4 win over the Russell Lions.

Along with Thursday's home-ice 3-2 squeaker over defending champion Chesterville, Alexandria sports a 2-1 record for second-place, two points back of league-leading St. Isidore. The leaders have a 3-1 mark.

Bellefeuille scored five times against Russell while Yves Poirier rounded out the scoring.

Bellefeuille scored three times and Poirier once as the visitors opened up a comfortable 4-0 advantage after 20 minutes against Russell.

Bellefeuille scored his fourth goal in the middle stanza as the Glens were outscored 3-1 by Russell. Scoring for Russell in the period were Chris Laviolette, Rob Goodman and Paul Cochrane.

Bellefeuille rounded out Alexandria's scoring in the third period, while Steve Ambroise scored for Russell with only three seconds left on the clock.

On home ice Thursday night, Yves Poirier scored the winner with just under seven minutes left in third period. Poirier took the puck from his own end of the rink, split the defence and then deked the Chesterville goaler.

Carl Bartholomew gave the visitors a 1-0 lead after 20 minutes.

Guy Quesnel and Roch Sabourin scored for the winners in the middle stanza, while John Guy replied for Chesterville to send the clubs deadlocked 2-2 into the dressing room.

The club swings back into action with a pair of games this week. Thursday night, Casselman comes to the Glengarry Sports Palace and Friday night Finch is in town. Both games start at 8 p.m.

The Junior C's are offering a special promotion for Friday night's game. All kids 13 years and under, accompanied by a parent, will receive a bag of popcorn and soft drink free during the contest.

For professional personalized assistance with your insurance needs call

MASSON
INSURANCE BROKERS LIMITED
8 St. George St. West 525-1836

INSURANCE BROKERS ASSOCIATION ONTARIO

There's More To Insurance Than Just a Policy

40-tf

Glengarry
Sports Palace
PUBLIC SKATING
WEDNESDAY, OCTOBER 30
3:00 p.m. - 5:10 p.m.
Free Skating
THURSDAY, OCTOBER 31
10 a.m. - 11 a.m. & 1:30 p.m. - 2:30 p.m.
Moms and Tots
8:00 p.m.
Jr. C. Glens
FRIDAY, NOVEMBER 1
8:00 p.m.
Jr. C Glens
SATURDAY, NOVEMBER 2
8:00 p.m.
Guelph Jr. A vs. Jr. B Glens
SUNDAY, NOVEMBER 3
7:15 p.m. - 8:45 p.m.
Public Skating
Prime Ice Time Available For the Month of October
Tel.: 525-3600
44-1c

Popcorn & Coke Night
Friday, November 1
Glengarry Sports Palace
All children 13 years and under accompanied by their parents will receive a
FREE
POPCORN
AND
COKE
Compliments of Junior C Glens



THE 1986 HONDAS
ARE HERE!
Come in Today, See
The Whole Line-up
And Test-Drive Your Choice
Glengarry HONDA
Today's answer.
A Place Where Customers Send Their Friends
Highway 34 South Alexandria 525-3760
44-1c

TIME TO CLEAR
THE AIR
IN WINTER
•Do you have condensation on your windows?
•Do you have dampness in your basement and disagreeable odors?
If you answer "yes" to any of these questions, come and meet a Venmar Representative. He has the solution you're looking for.
2 YEAR GUARANTEE
LIFETIME GUARANTEE

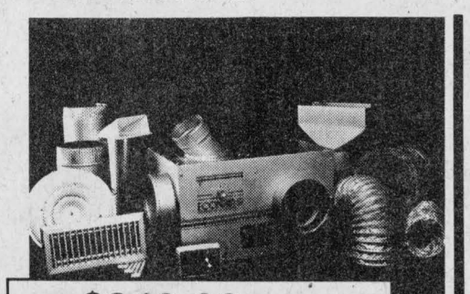



REG. $349.00 sug. retail
for limited time NOW ONLY $329.00
REG. $219.00 sug. retail
for limited time NOW ONLY $199.00
IN STORE DEMONSTRATION
Friday, November 1 6 p.m. - 9 p.m.
Saturday November 2 9 a.m. - 4 p.m.
Ask the rep about the new air exchanger with electronic purifier - NO CHARGE
VENMAR INC Ventilation
THE VENTILATION SOLUTION
ECONAIR 25 AS SEEN ON TV
CASH & CARRY
DELIVERY AVAILABLE
ABS BUILDERS SUPPLIES LTD.
HOME/ALL BUILDING CENTRE
ALWAYS BETTER SERVICE
VISA MasterCard
Hwy. 34, South Alexandria 44-1c 525-3151

Pioneer® Brand
Seed Corn
Performance you can count on
Pioneer hybrids are developed and tested by one of the world's largest research teams. Pioneer researchers make it their objective to select and breed only qualified hybrids having excellent stalk strength, Corn borer and root-worm torrerance. The result is a line-up of leader hybrids that can help you maximize yields.
That's why they're planted on more acres in Canada than any other brand.
You can count on Pioneer performance.
Sales Representatives
Corn, Alfalfa, Soybeans, Sila-bac
Sudan grass
PIONEER® BRAND · SEED CORN
R.M. (Mac) Roy Lancaster, Ont. (613) 347-3304
Barton A. Roy Bainsville, Ont. (613) 347-2356
Pioneer is a brand name; numbers identify varieties; ® Registered trademark licensed to Pioneer Hi-Bred Limited, Chatham, Ontario.
44-2p

OUR ALL TERRAIN PRICES HAVE HIT ROCK BOTTOM.



246 cc four-stroke. Electric start. Five-speed with reverse. Front and rear suspension.
SHOP NOW AND
BEAT THE '86 PRICE INCREASE
'85 HONDA ATC BIG RED Reg. $2,699 $2,395
'85 HONDA ATC 200M (elec) Reg. $2,099 $1,895
'85 HONDA ATC 200 S Reg. $1,899 $1,795
'84 HONDA ATC 200 S (1 only) Reg. $1,849 $1,495
'84 HONDA ATC 125M (1 only) Reg. $1,699 $1,295
'86 HONDA ATC 350 X $2,995
Freight and P.D.I. included Quantities Limited
HONDA ATC
Ride the Rough Country.
SHEPHERD MOTORS LTD.
83 Main St., North Alexandria 525-1402
44-1c

J.P. TOUCHETTE
MAYOR
November 12

Villeneuve wins with shutout

Jody Dewar and Terry Bellmore scored twice each as Villeneuve Water Supply blanked King Edward Hotel 6-0 Sunday in an SD&G No-Contact Broomball League contest at the Maxville Sports Complex.

Also scoring for the winners were Kevin Alguire and Robert Waldroff.

Jeff Alguire earned the shutout.

Denis Decoeur's two goals sparked Lacombe Trucking to a 5-1 win against Sabourin Construction.

Singles went to Rene Leduc, Gilles Decoeur and Marcel Lanthier.

Jacques Lacombe tallied for Sabourin Construction.

Brownlee's and Dunvegan Highlanders played to a scoreless draw. Frank St. Pierre earned the shutout for Brownlee's, while Michel Menard was between the pipes for Dunvegan.

Gerry Giroux scored both goals as Freeman's Demons posted a 2-1 squeaker over Marc's Canteen.

Robert Quesnel was the lone marksman for Marc's Canteen.

Johnny Mac's recorded a 3-1 victory over Tremblay Poleline. Ben Duval paced the winners with two goals, while Robert Kenny completed the scoring.

Daniel Bourgois tallied for Tremblay Poleline.

Maxville Farm Machinery shut out Caisse Populaire 2-0. Yvon Paquette and Rene Alain were the goal scorers for Maxville Farm Machinery.

Maurice Massia earned the shutout between the pipes.

There were two games in the ladies' division.

Corkie Robinson paced Dunvegan with a pair of goals, while singles went to Lynn Robinson and Alaine Hebert.

Guylaine Boulanger scored for Lemieux in the 4-1 loss.

The other game saw Casselman win a 1-0 squeaker against the Maxille Aliens.

Nicole Cote scored for the winners, while Katie Wensink earned the zero between the pipes.



NEW STUDENT COUNCIL—Maxville Senior Public School recently held elections for its 1985-1986 student council. Back row, left, Shikha Cappuccino, Scott Graham and staff advisor Anne Presley. Front row, left, Alison Bedbrook and Jeff MacLean.

Picher beats Sealtest squad

Wade McNaughton scored three times as Picher nipped Sealtest 5-4 Saturday in an Atom House League contest at the Glengarry Sports Palace.

Also scoring for the winners were Luc Titley and Dean Seguin.

Daniel Lauzon paced Sealtest with two goals, while singles went to Dominic Leblanc and Kevin McKinnon.

Deguire Plumbing squeaked past OPP 5-4 as Eric Hamelin led the way with a pair of goals.

Singles went to Mathew Steich, Normand Jeaurond and Marc Legault.

Stephane Decoste paced OPP with a pair of goals, while Jean Vaillancourt and Eric Decoste rounded out the scoring with singles.

PEEWEE

Hope's Auto Parts skated to a 5-3 decision over Scotia Bank in a peewee contest.

Scoring for Hope's Auto Parts were Steve Maisonneuve, Brad Rickerd, Norman Decoste, James Nelson and Christian Levac.

Marc Quimet paced Scotia Bank with a pair of markers, while Stephane Pilon rounded out the scoring.

Grant Brothers of Char-Lan and Bell Telephone played to a 1-1 draw. Richard Campeau scored for Char-Lan, while Aaron Villeneuve scored for Bell Telephone.

NOVICE

Stephane Decoste led the atom Division's OPP with three goals in a 5-2 win against the Novice Division's Commodore.

Jean Vaillancourt and Terry Robitaille completed the scoring for the winners.

Joel Trottier and J.P. Lefebvre were the goal scorers for the novice squad.

Lions Bantams beat Cornwall A

The "Lions Club" Bantam Glens outplayed Cornwall A by the score of 5-2 last Friday at the Glengarry Sports Palace.

First period ended deadlocked 1-1 as Trevor Marley scored a power play goal. Glens opened it up in the second frame on goals by Jason Palmer and Mike Sauve.

Cornwall scored once in the third period but Michel Duval and Mike Sauve with his second of the game, replied for the Bantam Glens.

Sunday afternoon, the Bantam Glens travelled to Williamstown to play their last exhibition game prior to the opening of the season. The final score was 1-1 on goals by Todd Lapierre for Char-Lan and Andrew Sauve for the Alexandria Glens.

Wednesday night the Glens will go back to Williamstown to open their season against Char-Lan while Friday night they host South Stormont.

Atoms win two games

Alexandria Caisse Populaire Atoms posted a losing record in the pre-season, but the team has found the winning touch after two games in the regular season in the Lower St. Lawrence Hockey League.

The club opened with a 3-2 win over Long Sault Friday night on the road and concluded the weekend with a 6-0 shutout win on home ice Sunday against North-Glen-Stor.

Marc Leroux and Terry Robitaille shared the goaltending duties for Alexandria.

In the six exhibition games, the local club won once, lost three and tied two games. It split games against St. Isidore, tied two games with Hawkesbury and lost both contests against Char-Lan.

Coaching the Caisse Populaire Atoms is Gerry Sauve, while the manager is Mike Boisvenue.

J&E GARAGE'S
$2,000
GIVEAWAY

Andre Gareau
George Socque
Dolan Wylie
Gerry Cormier
Gerry Seguin
Desneiges Valade
Doug Dumouchel
Mary Couture
Gerard Beriault
Hubert Faubert

Drop in and
Try Your Luck
Chance with every gas
purchase over $10

FOR
KENYON
COUNCIL
EDWARD
TREAGUS



- Wants improved roads
- A tighter control of budgetary expenses
- By-laws enforced
- Meetings to be held at a time when the electorate can attend
- Believes that for anything to progress it must remain dynamic

VOTE

Edward A Treagus X

44-1p

Fight against aphids

Aphids are tiny insects that cause big problems for horticultural producers.

During the summer, these pests damage various crops, such as asparagus, cabbage, blueberries, wheat and corn, as well as firs, spruces and other nursery trees.

In fact, almost all crops can fall prey to attack.

Horticultural and nursery growers know that aphids have a serious economic impact. An infestation retards plant growth and can even destroy entire crops.

"For example, 200 or 300 aphids can attack a young nursery tree and extract sufficient sap to reduce total growth by 15 to 20 centimetres," says Bob Foottit, an entomologist with Agriculture Canada's Biosystematics Research Institute.

They are also responsible for spreading various diseases in previously healthy crops. If the bugs were allowed to spread unchecked, the cost to nurseries could run into millions of dollars.

Dr. Foottit says identification of the pest is the frist step in control, since it is easy to confuse aphids with other types of insects. The species of aphid must also be determined — there are hundred of species and methods of control can vary.

"We've developed a sophisticated system of identification and can now measure insects to the nearest thousandth of a millimetre," he explains.

There measurements are then compared with statistical tables containing data obtained from analysis of numerous specimens. The researcher can then pinpoint the species and its area of origin.

Other federal researchers are studying the effectiveness of parasitic wasps in controlling aphids attacking field crops.

The wasp lays eggs in an aphid's body. The eggs hatch and the larvae feed on the host's organs, killing the aphid.

Results obtained in the greenhouse are promising so far, but certain problems are yet to be overcome in the field.

Are You Going To A
HALLOWEEN PARTY?



Let Shelly and Debbie put the finishing touch on your outfit by styling your hair to suit your costume at...

Illusion's
Beauty Center

525-3003
48A Kenyon West Alexandria

44-1c

In The Township of
Charlottenburgh, Vote

MORGAN
MAJOR
For
REEVE

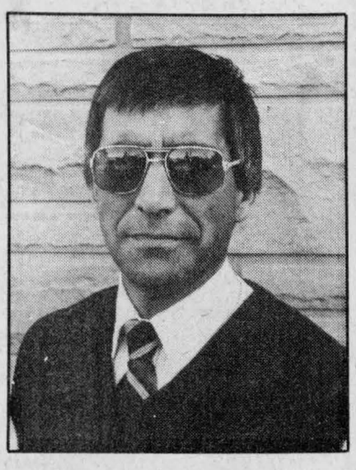

STRONG LEADERSHIP, INTEGRITY,
8 YEARS EXPERIENCE ON
MUNICIPAL and COUNTIES COUNCIL

I Ask For Your Support For
The Position of REEVE
On Tuesday, November 12/85

ADVANCE POLL
Saturday, November 2 at the
Township of Charlottenburgh Hall
from 9 a.m. to 8 p.m.

Let's Work Together For
Our Township ... Vote

MAJOR, MORGAN F X

44-1c

Charette, Fortier, Hawey
Touche Ross
CHARTERED
ACCOUNTANTS

- accounting and auditing services
- insolvency
- computer services for agricultural and commercial enterprises
- management consultation
- taxation

Resident partners in Hawkesbury and Cornwall offices
Vincent Patenaude
Jean-Luc Poulin
Gilles Gratton
250 Main Street
Hawkesbury Centre, Suite 210
Hawkesbury, Ontario. K6A 1A5
Tel.: (613) 632-4178
Richard Johnston
162 The Pitt Street Mall
Cornwall Commercial Centre
Suite 200
Cornwall, Ontario. K7J 3P4
Tel.: (613) 932-5421

BELIEVE IT!!!



A NEW 1986 STATIONWAGON FOR ONLY
$6,298*
INCLUDING A 3 YEAR/80,000 km WARRANTY AND
A 5 YEAR ANTI-RUST PERFORATION WARRANTY

SEE IT THIS WEEKEND
Thursday, October 31 to Saturday, November 2
At The Brookdale Mall

*The Signet wagon starts at only $6,298

There's a lot of Canada in every Signet
Up to 30 percent of the value of Signet cars goes into the vehicles at Autoport, Halifax, site of final assembly operations for Peter Dennis Motor Corporation — Canada's foremost independent automotive importer and distributor
DENNIS
Signet by Lada

MARTINTOWN IMPORTED AUTOMOBILES
(Don Ross — Char-Lan Services)
1 mile East of Martintown
525-4369 or 528-4589

Ontario deserves more than Liberals have to deliver

QUEEN'S PARK
Noble Villeneuve

The Legislature reconvened for its fall session on Tuesday, October 15. The debate in the legislature on redistribution started on Thursday, October 17, at which time I personally addressed the subject of redistribution and went on record as very much supporting the status quo, retaining the Township of Charlottenburgh within the rural riding of Stormont, Dundas and Glengarry and attempt to not split the County of Grenville as suggested by the Ontario Electoral Boundaries Commission.

* * *

I recently had occasion to visit the Ottawa Winter Fair and I wish to congratulate all 4-H'ers who participated with their calves or other projects, all worthy of being brought to the Ottawa Winter Fair.

* * *

I was most pleased to welcome the Honorable John Crosbie, Minister of Justice and Attorney General with the federal government.

Mr. Crosbie attended the Priest's Mill in Alexandria and was at his usual oratorical best.

* * *

I wish to congratulate the Kenyon Volunteer Fire Department on the opening of its new fire hall in Apple Hill. They now have excellent facilities and equipment and a volunteer fire brigade of 15 men.

Congratulations and good luck! You can be justly proud of your achievements.

* * *

On Saturday evening, October 19, Elaine and I were most pleased to join all of the volunteer fire departments within Stormont, Dundas and Glengarry for the Annual Mutual Aid banquet.

Bill Smirle was at his usual best as the master of ceremonies and I wish to congratulate, in particular, the Newington Fire Department for winning a number of awards, as did the volunteer fire departments of Ingleside and Chesterville.

Acting OPP Corporal Bernie Gadbois was guest speaker and, as Bernie always is, was most interesting and informative.

* * *

I wish to personally congratulate and thank Ken Kirk for having presented Chief Benoit of the Crysler Volunteer Fire Department a cheque for $7,824, the amount required to purchase the Jaws of Life.

Mr. Kirk made this donation on behalf of his late wife, Tiny Blair Kirk, and I assure you, Mr. Kirk, that this donation is most appreciated by the volunteer fire department of Crysler and other departments in the area. This lifesaving equipment is a most fitting memento to the late Mrs. Kirk. Sincere thanks!

* * *

PROMISES ARE COMMITMENTS

After Premier David Peterson recessed the Legislature for the summer he went on at length about what his government had achieved in 'two short weeks'.

Let's take a look at the overall picture of promises made by the Liberals during the election, and later reaffirmed in the accord signed by Liberal Leader David Peterson and NDP Leader Bob Rae.

Rent review guidelines were decreased from six per cent to four per cent and were to have covered all residential buildings in the province. But the government is now waffling on putting an end to the $750-a-month exemption from rent review, as well as the exemption for post-1976 buildings.

The Housing Minister recently said that rent controls could be ended as early as 1986!

Equal pay legislation for both the private and public sectors was promised. This high priority item has already been shunted around by the government and its status questionable at best.

Denticare for children and the elderly was another Liberal campaign promise, but according to the premier it will have to wait. So will the abolition of OHIP premiums and funding for day-care facilities.

Extra-billing by doctors was to be banned. Premier Peterson initially said it would be done through negotiation with members of the medical profession. When the OMA indicated that it was not willing to negotiate, the premier said he would enact legislation to end the practice.

He now says hearings will take place to determine how the public feels on the matter and what measures should be taken.

A first-contract law was to be included in Ontario labor legislation. This is a very important piece of legislation to Bob Rae and members of the New Democratic Party, but quite recently Rae indicated that the Liberals' suggestion of a qualifier clause being contained in the legislation may render it useless.

Then there is the promise of an "accountable government" and one "without walls," made by David Peterson when he was sworn in as Premier of Ontario.

Since that time letters of invitation have gone out to selected special interest groups suggesting that, for a given sum, they can rent the ear of the premier or members of his cabinet. This certainly shoots holes in the promise of an open government, accessible to all.

Early in September, 120 political aides spent a weekend at a luxury resort in Collingwood learning different aspects of the political process. The $30,000 bill was charged up to taxpayers. It should have come out of Liberal coffers, which have been receiving funds from the "rent-an-ear program." I have to question this in light of the premier's promise of accountability.

To make matters worse, the six-page memo to participants was sent from the Premier's office and marked "confidential." The matter only came to light through the diligence of a newspaper reporter.

Again, I question the premier's sincerity in having promised a government "without walls."

David Peterson and his cabinet made promises to the people of Ontario during the election campaign, in signing the accord with the New Democrats and again on the day they were sworn into power. Since that time they have broken almost as many as they have kept. Do Ontarians not deserve better?

Local birds rush to prepare for winter

Whirling and twirling in a visual jungle, little flocks suddenly appear in the garden. They add zest and frivolity, while all else is seriousness, amid the rush to prepare for winter. Flashing tail-fans of slate-grey and stark-white, these characters flit from low branches to lawn and garden. Strange little twitters, warbles and even soft trills punctuate autumn's rustle.

Slate-colored juncos, now en route south, are among the many living components which enrich Ontario's landscape. Seen by everyone, and easily attracted, they reveal a fascinating life history to those who really look.

Juncos' paint-by-numbers appearance, dark grey head, body, wings and tail, contrasting with stark-white belly and outermost tail feathers, make this sparrow-sized bird unmistakable. In contrast with the male's near-black appearance, females are pale, almost dusky, and usually have a grey feather separating slate from white. The vast numbers of progeny accompanying the adults are tinged with brown, the females especially so.

The adults have spent the summer distributed throughout the boreal and mixed forests of the Canadian Shield, busily raising two broods. Favoring edges and openings, juncos establish rather large territories, up to 50 acres depending upon habitat.

Within this territory, they seek out a protected nook on the ground in which to nest. Sometimes, it's beneath the skirt of conifer branches or other vegetation brushing the ground. More often, it's in the crannies of wind-thrown tree roots or the eroded base of an old hillside stump. Within this shelter, the juncos build a beautiful cup, in two parts. The outer is woven of rootlets and grasses, while the inner is a lining of the finest of grasses, mosses and bits of hair—gathered from throughout the territory.

Each brood of four to six whitish or blueish eggs takes about 11 days of incubation, in which both parents take turns. The fast-growing progeny feed voraciously upon the steady stream of insects and seeds gathered by the parents. The inordinate protein required by early growth, the chicks will multiply their weight perhaps five times in the first month, is met by the abundant supply of caterpillars and other insects. As summer wears on, adults and young become increasingly dependant upon weed seeds, their main food. This is but one reason that juncos are steadfastly protected by Canadian law.

Huge quantities of weed seeds, among them, ragweed and crabgrass, are picked from the forest and meadow floors. The characteristic, scratch . . . scratch . . . peck is a trademark as juncos scatter the overlying leaf duff to expose seeds below.

Cued by shortening daylength, and accelerated by early snowfall, juncos congregate into small flocks, usually 15-100 birds. During peak migration, a stream of such flocks follow each other. Southward, they continue, until adequate seed material will be available throughout winter. For a few, this will be as close as Southern Ontario.

Engagement

BLAIR—McCARTNEY

Mr. and Mrs. Gordon Winter of Maxville are happy to announce the approaching marriage of their son, William Ernest Hugh Blair to Colleen Elizabeth McCartney daughter of Mr. Frederick J. McCartney and Mrs. L. Denyse Trillwood of Toronto. The marriage is arranged to take place on Saturday, November 9 in Toronto.

Guess who at ESRG is celebrating the *"BIG 40"* on November 3rd?
Happy Birthday
S.A.B 44-1p

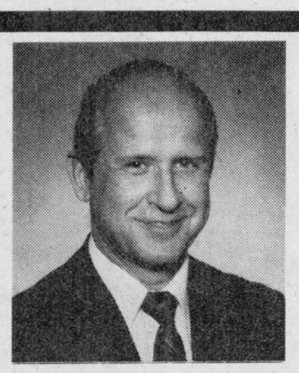

ELECT
Claus Mallast
For Councillor
in Charlottenburgh Township

Why?

I do not make election promises, because they are costly. But I commit myself to work for a balanced budget, and support only projects which are beneficial to our residents, such as sewage and water problems.

For Further Information - 525-3009

ON NOV. 12 - VOTE FOR

Mallast, Claus | X 44-1p

SAVE MONEY—SAVE ENERGY
Provide Your Family With Endless Hot Water
by Installing a
TANKLESS HOT WATER HEATER
by
THERMAR
(Elec., gas or propane models)



(Only 3" × 6" × 7")

ALEX W. FRASER (Sales Rep. for)
B & D DISTRIBUTORS
Authorized Agency
Lancaster, Ont. 41-4c **347-2363** (after 5 p.m.)

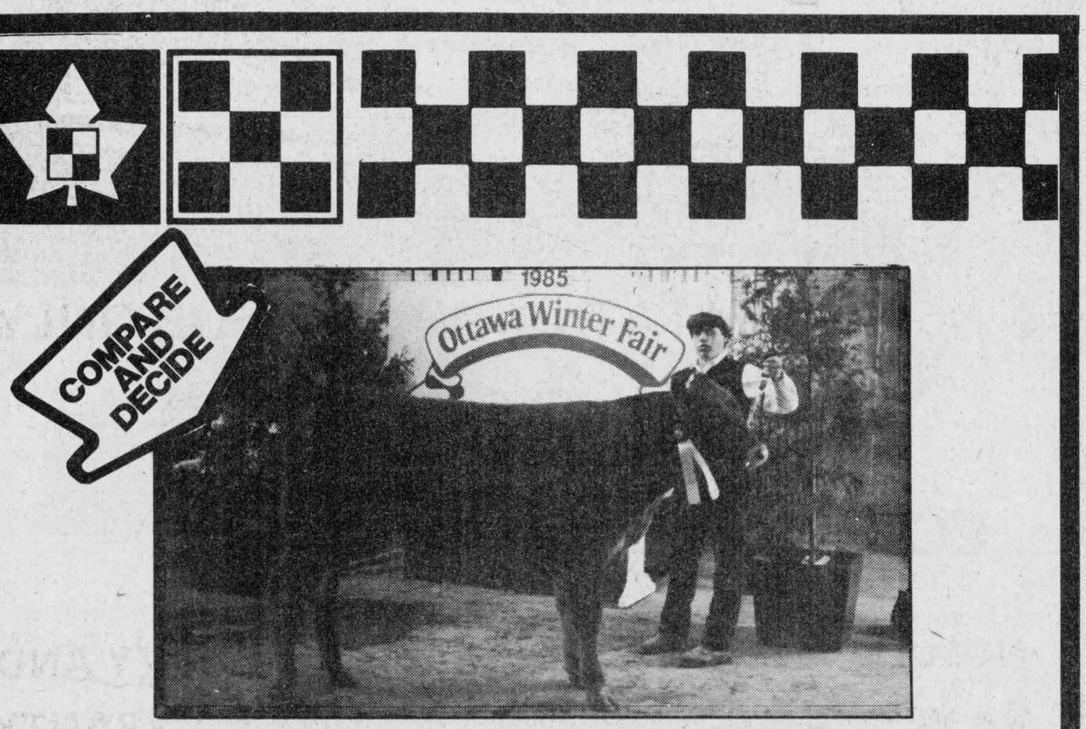

The McKenzies of Longshot Farms are very proud with the progress of Longshot Seonaid. On the show circuit this summer her accomplishments include Reserve Grand Champion at Williamstown Fair and Grand Champion at the Ottawa Winter Fair. Seonaid was shown by Walter Eamer. She will be shown and sold at the Royal Winter Fair in November. Seonaid was fed Purina Dairy Ration 16% as a creep feed.
Ralston Purina and Munro Feed wishto congratulate Longshot Farms on their success.

Box 430
Lancaster, Ont.
Munro FEED & FARM SUPPLY LTD.
(613) 347-3063
(613) 347-3800
44-1c

ALEXANDRIA!

A VOTE FOR
JOHN CORMIER
IS A VOTE FOR CONTINUING PROGRESS

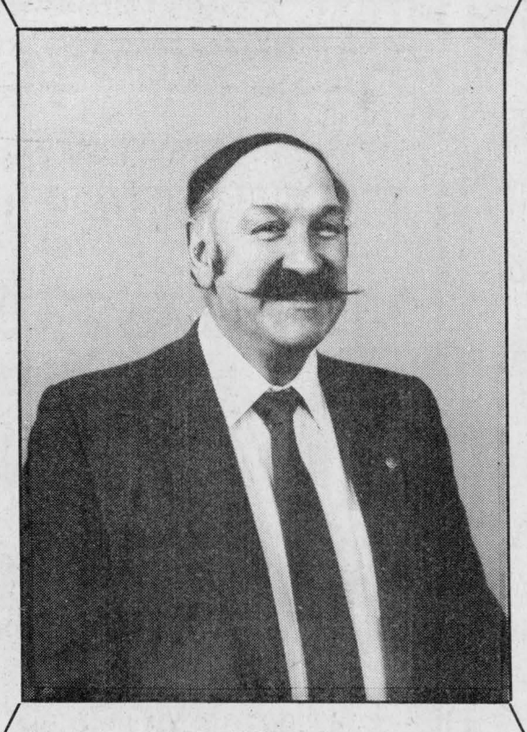

COMMUNITY INVOLVEMENT
Past President:
— Lions Club
— G.A.M.R. Inc.
— Senior Ball League
— Red Cross (15 years)
— Minor Hockey

EXPERIENCE:
— Seven Years Town Council
— Councillor
— Deputy-Reeve
— Reeve

Representative On County Council
Director of Children's Aid Board

FOR
REEVE
On Nov. 12
VOTE

CORMIER, John | X 44-2c

J.P. TOUCHETTE MAYOR November 12



ACCEPTS AWARD—Jerry Adams, middle, administrator of the Glengarry Memorial Hospital, accepts an award on behalf of the hospital from George Langill, right, Executive Director of the Royal Ottawa Hospital and H. Clifford Chadderton, left, Chief Executive Officer of the War Amputation of Canada.

Photo courtesy-War Amps

GMH honored for helping clinic

Seaway Valley medical professionals were honoured Wednesday, October 16, during the anniversary celebrations for the Terry Fox Mobile Clinic.

The clinic, a cooperative project of the Royal Ottawa Regional Rehabilitation Centre and the War Amputations of Canada, began its service two years ago. Pulled by an eight-seater van, the fully equipped nine-metre trailer brings therapy and education to disabled patients, their families and health-care workers in Eastern Ontario and Western Quebec communities.

A dinner and presentation ceremony took place at La Residence Restaurant in Hawkesbury.

George Langill, executive director of the Royal Ottawa Hospital, welcomed the guests and thanked the Seaway Valley for its support of the mobile clinic.

"The mobile clinic has proved to be a tremendous success and will continue to be a prime means of delivering health services in the future," said Mr. Langill.

Mr. Langill and H. Clifford Chandderton, chief executive officer of the War Amputations of Canada, presented award certificates to representatives of two local hospitals that have helped to introduce the mobile clinic to the Seaway Valley counties of Prescott and Russell, Stormont and Glengarry.

The hospitals honored were Hawkesbury and District General Hospital and Glengarry Memorial Hospital.

Health care professionals from Seaway Valley nursing homes, the Victorian Order of Nurses, Home Care, Ottawa-Carleton Occupational Therapy Services and la Caravane as well as from St. Lawrence College of Applied Arts and Technology and the Ontario ministries of health and community and social services were also recognized for their support by Mary-Lou Ware, Coordinator of the clinic.

A clinic on wheels solves the urgent problem of providing rehabilitation services to physically disabled patients living outside of the Ottawa area.

The clinic is staffed by the rehabilitation centre and assisted by an annual grant from the War Amps. It is dedicated to the memory of Terry Fox, a former member of the War Amps' Child Amputee (CHAMP) Program.

The War Amps provided a start-up grant to build the clinic and is honoring a 10 year commitment to pay for the clinic's maintenance costs.

The clinic contains a workshop where artificial limbs, orthotic braces and orthopaedic footwear can be fashioned and fitted to the special needs of patients.

Mechanical and computerized devices are available in the clinic to assist disabled patients with communication, mobility and activities of daily living.

Many of the clinic's patients are amputees and people recovering from strokes.

The mobile clinic also offers rehabilitation services to patients suffering from multiple sclerosis, cerebral palsy, spinal cord injuries and head injuries.

People of all ages benefit from the clinic's services, from the 7-year-old child amputee who receives fittings and adjustments to her myo-electric arm when the mobile clinic visits her community of Almonte, to patients who are more than 65 years old.

Mr. Langill stressed the importance of the education services offered by the clinic.

When the mobile clinic visits a community, the staff conducts workshops for local health-care workers on the subject of rehabilitation resources in the community in co-operation with the local team.

Couple celebrate

Lifelong residents of Alexandria, Mr. and Mrs. Albert Marcoux of the Second of Kenyon, Marcoux Road, quietly marked their 60th wedding anniversary on Saturday, October 26, with a family reunion.

They were married at Sacred Heart Church, Alexandria, on October 26, 1925, by the late Rev. Aimé Huot, then pastor.

Mrs. Marcoux was the former Alice Seguin, a daughter of the late Gatien Seguin, and his late wife, the former Marie Faix. She was born on the farm where she has since resided.

Mr. Marcoux is a son of Amedee Marcoux and his wife, the former Amanda Delage, both since deceased. Albert, their eldest son was born in Alexandria.

Following their marriage they farmed for many years on the family homestead. For 23 years he was Rural Mail Courier, retiring seven years ago, in 1978.

They are the parents of one daughter, Mrs. Carmen Waters of Stratford, Ont., and they have two grandchildren, Earl Waters of Stratford and Marion Waters of Kitchener, Ontario.

The diamond anniversary couple are still living on the family homestead and enjoying fair health.

Mrs. Marcoux has one sister, Mrs. Leontine Roberts, formerly of Alexandria, now from St. Petersburg, Florida and Bainsville.

Mr. Marcoux has one brother, Wilfrid Marcoux of Alexandria, four sisters, Aquila of Cornwall, Alice, Bereza and Adorella from Montreal.

Messages of congratulations have been received from family, friends and honorable dignitaries,and from the Holy Father, Pope John Paul II.

Large crowd at meeting

The October meeting of the Glengarry Historical Society had a record attendance to hear Rose Gourlay (Mrs. Richard Gosse) reminisce on life in Glengarry in the first part of this century. Many of her schoolday friends were among those who enjoyed her talk. Mrs. Gosse was introduced by Andrew Harkness and thanked by Helen McMillan.

The next meeting of the Society will be held at the Church on the Hill, Alexandria, on November 7 and will be on the subject of the restoration of Louisburg in Cape Breton. James Christakos of Parks Canada, will show a short documentary film of life at Louisburg in the French regime plus a pictorial record of the restoration work. He is also prepared to discuss this work with members of the audience. Interested visitors will be welcome at this meeting.

CNIB meeting

The Glengarry County Advisory Board of the CNIB held its annual meeting on Wednesday, October 16.

The board members who had served during the 1984-1985 term were all-re-elected for the 1985-1986 term. The executive is: President John F. MacDonald, First Vice-Chairman Jean MacLennan, Second Vice-Chairman Elizabeth Clingen, Secretary Inez MacGillis and Treasurer Michel Ayotte.

Angus R. MacDonell turned over several pairs of used eyeglasses to District Administrator Douglas MacArthur. The glasses had been donated by local residents.

Jane MacDonald, the new Regional Orientation and Mobility Officer, gave a talk on the methods used by the blind to get around in society.

The meeting ended with a lunch, prepared by Lise MacDonald.

ALL CANDIDATES NIGHT
November 7
7:30 p.m.
at
St. Mary's Centre
Williamstown
Sponsored by St. Mary's Centre
Come and meet Your Candidates
Everybody Welcome
44-1p

Vote For
JENNIFER CHARBONNEAU
Councillor for the Village of Lancaster
A VOTE FOR JENNIFER IS A VOTE FOR PROGRESS
CHARBONNEAU, Jennifer X
44-2p

J.P. TOUCHETTE X
For Transportation To The Advance Polls On
Saturday, November 2
Phone: 525-2417
525-2406
525-1105
44-1p

HALLOWEEN COSTUMES
For Rent
Complete Costumes
Up to $15
Gareau Sunoco Centre
139 Kenyon St. W.
Tel. 525-3429
or 525-1361
43-2c

OTTAWA HOUSE
GO-GO GIRLS
Mc y to Wednesday
Fri 3 p.m. to 1 a.m.
HALLOWEEN PARTY
Thursday Night, October 31
Music by: Rock Band
KING'S RANSOM
Prizes for
Best Costumes
Friday Nov. 1st
9 p.m. to 1 a.m.
Country Music by:
GERMAIN LACOMBE BAND
Saturday, Nov. 2nd
9 p.m. to 1 a.m.
Rock Music by:
KING'S RANSOM
For information call
c/o Mainway Taxi
525-2696 If Busy: 525-2662
44-1p

ELECTORS OF
LOCHIEL TOWNSHIP

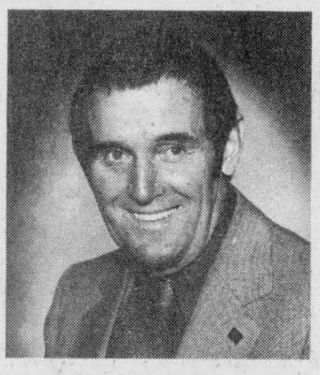

After missing a term off council for our Lochiel municipality and at the urging of many residents, I decided to run for Councillor.

I have always lived on a farm east of Glen Robertson and do carpentry work.

My work gives me an opportunity to meet many people and to discuss the needs of your municipaliey.

I am bilingual and willing to serve at all times.

On November 12th your support would be appreciated.

VOTE
Maurice Montpetit
44-2p

Township of Lancaster
ELECTION
Tuesday, November 12
VOTE
GILLES GLAUDE
FOR COUNCILLOR

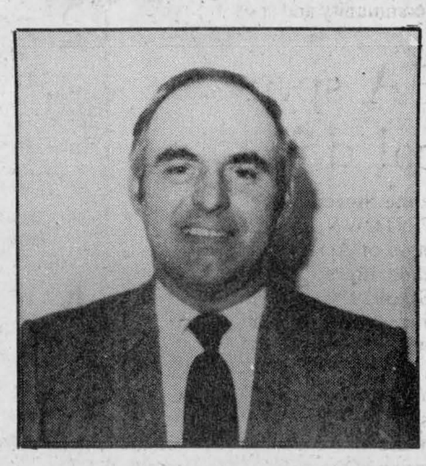

I am owner and manager of Hilltop Poultry Farms in North Lancaster. Graduate of Iona Academy, Sir George Williams in Montreal and St. Lawrence College (Arts and Science). Director on Farm Commodity Boards for the past 15 years and Parish Council for 20 years. I am fluently bilingual and have lived in the Township of Lancaster all my life. My wife is the former Betty Lee MacDonell and we have six children.

I strongly believe in the respect of citizen's rights and opinions and I think that priority should be given to the taxpayers in the best interests of this community.

I would like the opportunity to represent you to the best of my ability..

For polling information and transportation on election day please call 347-2530.

ADVANCE POLL: Saturday, November 2nd from 9 a.m. to 8 p.m. at the Township Hall in North Lancaster.
44-2p

J.P. TOUCHETTE MAYOR November 12

AULD LANG SYNE

TEN YEARS AGO
Thursday, October 30, 1975

A firm agreement was reached with Consolidated Textiles Ltd. after a meeting with Alexandria town council and environmental officials and the company will pay 82 per cent of the yearly payment on a debenture of $448,084, the expected cost of improving the sewage lagoons.—Aime Delorme, 2nd Kenyon, lost his home and all contents to fire Thursday, Oct. 16.—The canvass for the new arena got off to a fine start on Sunday with the Alexandria Lions Club announcement to support the campaign to the tune of $50,000.—Lancaster Village has received the green light for installation of municipal water and sewer services and there is the prospect work on the water tower and sewage lagoons can start in mid-November.—The Co-op which has been located on Mill Square for many years will be moving to Main Street South in December.—Members of the Glengarry Pipe Band and the MacCulloch dancers entertained at Bicentennial celebrations in Washington.

TWENTY YEARS AGO
Thursday, October 28, 1965

A Williamstown area couple, Mr. and Mrs. Alfred Ivens were injured and lay in the wreckage of their car until Friday after it left the South Branch road and hit a tree.—Miss Lera McCormick has won the M. B. Stewart scholarship at the University of Guelph.—Joey McDougald, 19, of the Green Valley area, lost his thumb and two fingers, Friday when a blasting cap exploded as he picked it up.—Stanley McIlwain, 48, of RR3, Vankleek Hill, suffered a fractured right hip and broken arm in a fall while at work in Cornwall.

THIRTY YEARS AGO
Thursday, October 27, 1955

Rev. Ewen J. Macdonald, PP, Greenfield, has been appointed chaplain of the Monastery here. Rev. Hollis LaPierre goes to Greenfield.—Dame Flora MacLeod of MacLeod, clan chieftain, spent four hectic days in north Glengarry before continuing her cross country tour.—A team of horses was lost in a fire that destroyed the barn of James A. McDonald, 2nd Lochiel, Saturday morning.—The Health Unit office reports not one case of polio has been found in the area this year.—Husband of the former Grace Morris of Alexandria, L. G. Elliott of Montreal, is one of the principals in a new pharmaceutical company, Elliott-Marion Co. Ltd., organized in Montreal.

FORTY YEARS AGO
Friday, October 26, 1945

The Ile de France, last Saturday and the Elizabeth this weekend bring the following Glengarry repats home: Alexandria—Sgt. Gilbert Gormley, Capt. Angus Gormley, Pte. Peter Pupetz, Piper George McDonald, Spr. Roy T. McGregor, Sgt. John G. Proulx, Cfn. A. A. Carriere, Cpl. Stephen D. O'Connor, LAC Andrew C. O'Connor, Tpr. Louis Brunet, Pte. R. Ravary; Dunvegan—Cfn. Hugh J. Stewart; Maxville—L/Cpl. A. K. McEwen, L/Bdr. A. J. Lalonde, Gnr. M. Lalonde, Pte. W. N. Pilon; Bainsville—Cfn. J. G. Black, Sgt. J. A. Richardson, Cfn. D. McBain; Apple Hill—Pte. W. Christie, CSM Duncan G. McDonell, Pte. G. Robinson; Lancaster—Pte. F. McLellan, Cpl. Allan Hogsden; Glen Robertson—Sgmn. Mack Legault, Gnr. J. C. Rickerd, LAC Raymond Menard; Williamstown—Tpr. L. H. Joubert, Cfn. L. E. Thomas; Moose Creek—Pte. E. Gauthier, Gdsmn. H. W. McRae; Martintown—Gnr. A. T. Shorey, Gnr. S. M. McKinnon, Gnr. Joseph McDonell; Green Valley—Bdr. Rod Emberg; Laggan—Gnr. J. S. Kennedy.—Austin C. Kennedy, late of the army, left last week to accept a position on the police staff of the Parliament Buildings at Ottawa.—Miss Gabrielle Gormley, RN, who has received her discharge from the RCAMC, is holidaying at her home here.—Mr. and Mrs. Paul Kennedy and Allan J. Kennedy left this week for Val d'Or, Que.—John Dolan won the senior boys' cup at the AHS field day. Ewen McPhee won intermediate honors and Bernard Poirier, junior. Evelyn Fraser topped the girls; Alma Lemieux, the intermediates and Margaret MacLeod, the juniors.

FIFTY YEARS AGO
Friday, October 25, 1935

Alex McDonald left this week to spend some time in Williamsburg.—Wm. J. McDonald and Jack McKinnon, Glen Norman, left on Saturday for White River, Ont.—Dr. A. Bruce MacDonell, son of Mrs. MacDonell and the late Alex MacDonell, former postmaster at Lancaster, has joined the staff of Cornwall General Hospital, in charge of the X-ray room.

SIXTY YEARS AGO
Friday, October 30, 1925

Prime Minister King and eight Cabinet ministers were defeated in yesterday's general election and it is possible Mr. Meighen will have a majority of one or two in the new House. Archibald J. Macdonald of North Lancaster redeemed Glengarry for the Liberals, winning by a majority of 169 over Angus McGillis, Conservative, and 264 over Wilfred Kennedy, Progressive.—Mr. and Mrs. Peter T. Munroe have taken up residence in their new home, Catherine Street, Maxville.—W. C. Sullivan of Williamstown, was successful in passing the preliminary exams of the College of Dental Surgeons of the Province of Quebec.—Sandy Campbell, Donald and Alex McDonald, and Russell Sabourin left the Fassifern district for Northern Ontario.—J. K. McSweyn is placing a concrete flooring in his new barn at McCrimmon.—Dr. and Mrs. R. J. McCallum (nee Agnes McDonald) returned to town from their honeymoon trip Sunday.—W. J. McGillivray has returned to Kirk Hill after spending some time in the West.—Mr. and Mrs. Herbert McIntosh, Miss Janet McIntosh, and Mrs. James McIntosh left Picnic Grove, Thursday, for San Francisco, Cal., where they will reside in future.

SEVENTY YEARS AGO
Friday, October 29, 1915

The chapel of the Precious Blood, Ottawa, was the scene of an imposing ceremony, yesterday, when Sister Aimee de Marie, nee Angela Chisholm, Lochiel, made her religious profession.—Recruits this week to the 73rd Highland Regiment include Alex N. McMillan, teller at the Union Bank, and son of D. D. McMillan, Lochiel; Alex Patterson, son of Mrs. H. Patterson, Alexandria, and Clifford Courville, son of Mr. and Mrs. D. Courville, Alexandria.—H. C. McDiarmid, son of the late Dr. D. McDiarmid, Maxville, has left for the Front. He enlisted at Winnipeg.—Miss Lena McDonald, 4th Kenyon, took her departure on Monday for Laconia, NH, where she will train as a nurse.—Dr. A. D. Morrison of Apple Hill, left Tuesday for Montreal where he has joined the Army Medical Corps.—At St. Martin of Tours Church, Glen Robertson, on October 27, Miss Margaret Johnson, daughter of Mr. and Mrs. John Johnson, was married to Donald B. McDonald of Glen Sandfield.—George Merkley, lately invalided home from the trenches, visited last week with his sister, Mrs. R. W. Pollock, Maxville. En route home, he was among the survivors when the Hesperian was torpedoed.

EIGHTY YEARS AGO
Friday, October 27, 1905

Master Horace Marjerison of the High School suffered severe injuries to his hands and arms recently. While walking along the CNR tracks he picked up a fog signal which exploded.—John Hayden has disposed of his property on St. Paul Street to John R. H. McMaster of the Ottawa Hotel.—A shocking hunting accident occurred at Lancaster, Monday. John King, 18, was fatally wounded when young Alexander Lafave, 16, shot at a partridge.—F. H. McLennan, Picnic Grove, has returned from a two-month's trip to Muskoka.—As a result of injuries sustained in a fall, Ranald McDougall, formerly of 1-6th Lochiel, died at Pearl, Idaho on Tuesday, Oct. 10.—M. W. Stewart, contractor, Dunvegan, has completed a large drain between Roxborough and South Plantagenet.—J. MacGillivray's residence and outbuildings at McCrimmon, were destroyed by fire, Saturday morning.—Wm. Arkinstall Sr. has gone to New York City to spend the winter.



POST OFFICE DESTROYED—Alexandria lost its post office to fire in late February 1921. The blaze also destroyed the adjoining hardware store of R H Cowan and seriously damaged John Boyle's grocery to the north. Rebuilt, the post office building now houses the police department. Mrs. Fern Seguin supplied this reminder of early Alexandria.

Recreation hall ready in Nov.

by Joanne Stevenson

LANCASTER — Construction of the Lancaster Village Recreation Hall is progressing smoothly and the structure should be completed by the end of November. Village Councillor Ron Sinnott, who also belongs to the Recreation Committee, explained electrical work and plumbing are mainly left to do.

The recreation committee has long wanted a hall, but concrete plans only started last March. The committee had no problems convincing council of the need for such a facility, to be built next to the hockey rink. The only building on the playground lot was a shack used for storage and thawing skaters. It will remain on the site.

The new recreation hall is designed to hold small receptions. It will be used for community and sporting events, as well as the village's annual baseball tournament.

Facilities include a bar, kitchen and washrooms. The hall has a 140-seat capacity and will be available for rent.

Ron Sinnott admitted the recreation hall is unlikely to become a major fundraiser for the village. It was built because it was needed, not to make money, he stressed. The structure was financed by a $50,000 loan and Mr. Sinnott admitted most rental income will go towards paying that debt.

Mr. Sinnott congratulated council and the recreation committee for a spirit of co-operation. "Everybody working together made this happen," he said.

GFA sponsors local delegate

by Joanne Stevenson

MARTINTOWN — The Glengarry Federation of Agriculture (GFA) will be sending director Lorraine Lapointe to the Second National Farm Women's Conference, November 21-24, in Charlottetown, P.E.I.

Mrs. Lapointe, who operates a dairy farm in Martintown in partnership with her husband, is the organization's sole woman director. She looks forward to a discussion of the goals of the national conference and the application of those goals to Glengarry.

The conference will focus on three goals: to establish a network of farm women across Canada, to initiate a change in the family farm's financial situation and to create an awareness of the importance of agriculture.

Mrs. Lapointe is especially interested in seeing the organization of rural women in Glengarry. She expects to set up a day conference in December or January to discuss conclusions made in Charlottetown.

"Women in Glengarry have to get together, find out what it is we want to work for and speak out," she said. She emphasized the need for farm women to get to know politicians of all levels, to lobby, to write letters and to act in order to reach their goals.

"When you lobby as one group, politicians really do listen," she said.

Mrs. Lapointe, in addition to belonging to the GFA, is a member of the Winchester branch of the Women for the Survival of Agriculture (WSA). The group will be hosting "A Celebration for Rural Women" day on Thursday, November 7 in Chesterville.

Guest speaker Judy Hendin is an Ottawa lawyer who has compiled a pamphlet explaining how to form a legal partnership without the expense of lawyers' fees. Her topics will be "Love, Money and Marriage."

BOURDON ALUMINUM SIDING
Commercial & Residential
Eavestroughing, Windows, Doors, Garage Doors, Aluminum, Steel, Wood

Authorized Dealer
Hunter Douglas
5-year guarantee on installation
Tel.: 525-1906
40-tf


TUNE-UP NOW OR TOW LATER
Let us help you get ready for the tough winter season
TUNE-UP SPECIALS
4 Cyl. 46.95 6 Cyl. 51.95 8 Cyl. 56.95
WINTER SAFETY CHECK INCLUDED
We check brakes, fluid levels, exhaust system, radiator, hoses, anti-freeze efficiency, battery, belts, lights, etc.
Your Safety is First with us!
Call Bill Curran today for appointment
44-1c
GLENGARRY FORD - MERCURY MAXVILLE - ONT.
(At the former MacEwen Ford location)
Where YOU, The Customer, are always No. 1
Built Ford Tough
527-2007 527-2009 528-4518

GILLISSIE
Township of Lochiel
COUNCILLOR
Youth For The Future
Mike Gillissie X
44-1c

PUBLIC NOTICE
IN ALL CASES OF
EMERGENCY
The Alexandria Police Department
May Be Reached By
Dialing 0 for Operator
And Asking For
ZENITH 50,000
44-1c

CLASSIFIED ADVERTISING

Coming Events

HERITAGE Valley Christmas Arts and Crafts show and sale at Cornwall Civic Complex on November 1, 2 and 3, 10 a.m. to 9 p.m.44-1c

HARVEST Festival Tea and Bazaar, sponsored by St. James UCW, Avonmore, November 9, 2-4:30, in the church dining hall. Everyone welcome. 44-2p

RUMMAGE sale, Church on the Hill, Alexandria, Saturday, Nov. 2, 9 and 16, 9 a.m. to 12 noon. Lots of good articles for winter.44-3c

REGULAR meeting of the Glengarry Memorial Hospital Auxiliary will be held in the hospital cafeteria, Wednesday, Oct. 30, at 8 p.m. 44-1c

Johnny, Robert, Elaine,
Charlene, Richard and Family
cordially invite you
to celebrate the
25th Wedding Anniversary
of their parents
SHIRLEY & FRANCIS WILLARD
on Saturday, November 2
at the Bonnie Glen
Music by: Dude
Lunch served
Everyone welcome
43-2p

MIXED PARTY
in honor of
WENDY MAY KING
daughter of
Ken and Dot Taylor
of Williamstown
and
RAYMOND BOUGIE
son of
Roger & Micheline Bougie
of Martintown
Saturday, November 9, 1985
9:00 p.m.
Nativity Hall, Cornwall
Music — Lunch
Everyone welcome
44-2c

MIXED PARTY
in honor of
MARC DEPRATTO
and
CHANTAL ST. ONGE
Saturday, November 16
in Alexandria
Music by Dude
Everyone welcome
"Listen, come meet your friends of long ago, dance, dance, dance and have some fun, until you say—It's time to go."
For more information
Tel.: 525-3746 or 673-4775
44-3p

Church Services

St. Michael & All Angels
Anglican Church
Maxville
Sunday, November 3
NO MORNING SERVICE
7:00 p.m.
Service of Confirmation
Archbishop Wm. Davis, Ottawa
Rector: Rev. Judith Hart, Cornwall
44-1c

UNITED CHURCH
OF CANADA
Services of Worship
Sunday, November 3

Alexandria	9:30 a.m.
Dalhousie Mills	11:15 a.m.
Glen Sandfield	10:00 a.m.
East Hawkesbury	11:30 a.m.

REV. GORDON SAVILLE
REV. JANICE STEVENSON
Tel. 525-2858
44-1c

THE ANGLICAN CHURCH
ST. JOHN THE EVANGELIST
Lancaster, Ontario
(Beside Glengarry Provincial Park)
9:15 a.m. Holy Eucharist
& Sunday School
Coffee Hour after
Eucharist each Sunday
Rector:
The Rev. Roger A. Steinke
932-7071 or 933-3973
Organist: Ken Jones
44-1c

Alexandria Community Christian Fellowship
SUNDAY
9:45 a.m. Sunday School
11:00 a.m.
Morning Worship
Harmony Glen School
WEDNESDAY
8 p.m. Bible Study
68 McNab Street
"Jesus is Lord"
525-3327
33-tf

LOCHIEL REFORMED
PRESBYTERIAN
CHURCH
Lord's Day Service
11 a.m. and 8 p.m.
* * *
Bible School 10 a.m.
* * *
Wednesday 8 p.m.
Prayer & Bible Study
Tel. 874-2989
40-tf

Coming Events

ST. Andrew's United Church, Williamstown Turkey Supper, November 9, 5 to 8 p.m. Adults $6, under 12, $3, pre-schoolers free. 43-3p

HORSEMEN: Glengarry Area Dressage Group of Cadora meets Nov. 6, 1985. Don Johnston will be the speaker at the first of six monthly lectures. New members invited. Guests at $2/evening. Tel. 527-3196 or 525-3716.44-1p

DUE TO ILLNESS
the
25th Anniversary Party
for
Ewen and Lorraine
MacDonald
of
Glen Roy
is
CANCELLED
Until further notice
44-1p

Halloween Party
at Green Valley Pavilion
Saturday, November 2, 1985
Prizes for best costume
1st. $100. - 2nd. $50. - 3rd. $25.
Tickets $4.00 — $4.50 at the door
Tickets available at 335 Main Street
or 525-3603
Music by Dude
41-4p

Mr. & Mrs. Daniel McKay
and
Mr. & Mrs. Gilles Levac
cordially invite everyone
to a
WEDDING RECEPTION
in honor of
LAURIE & STEPHANE
Saturday, November 2
in
St. Telesphore Community Hall
(Beside the church)
Good Music
Lunch
Everyone welcome
43-2p

FRATERNITE
ALEXANDRIA INC.
BINGO
starts 8 p.m.
FRI., NOV. 1
JACKPOT $675
in 6 numbers
CARD PARTY
Thursday, Nov. 7, 1985
Starts at 8 p.m.
PHYSICAL FITNESS EXERCISES
Every Monday at 1:30 p.m.
in the Hall
44-1c

MAXVILLE & DISTRICT
SPORTS COMPLEX
SATURDAYS
Minor Hockey
8 a.m. - 1 p.m.
Public Skating
7 p.m. - 8:30 p.m.
SUNDAYS
S.D.& G. Broomball
8 a.m. - 4 p.m.
MONDAY thru FRIDAY
Evening Adult Hockey
5:30 p.m. - 11 p.m.
MONDAY thru THURSDAY
Public Skating, 3:30-5 p.m.
TUESDAYS
Shinny, 3:30-5 p.m.
For information concerning
our banquet hall facilities
for weddings, mixed parties
social gatherings, business
meetings, etc. Please call
527-5659
Let our experienced staff assist you with catering and entertainment suggestions
43-1c

GLENGARRY
SPORTS PALACE
Tel. 525-3600
THURSDAY, OCTOBER 31
Bingo
8:00 p.m.
JACKPOT $1,050
in 5 numbers
15 regular games
6 specials 50/50
1 Winner Take-All
ALL CARDS
3 for 50¢
7 for $1.00
15 for $2.00
Last Bingo of the Month
3 x $25
Extra Door Prizes
SUNDAY NOVEMBER 3
Sunday Bingo
7:30 p.m.
14 Games - $25
1 Game - $250
6 Specials - 50/50
1 Winner Take All
Door Prizes
$25, $15, $10
Admission $1.00
44-1c

Coming Events

EUCHRE at Laggan Public School, Thursday, November 7, 8:15 p.m. Everyone welcome. Sponsored by the Laggan Recreation Centre. 44-1c

THE Friendly Neighbor Club is pleased to announce that exercise classes for Senior Citizens, supervised by Sue Martindale, will be held on Wednesday afternoons from 2 p.m. to 3 p.m. in St. Mary's Centre, Williamstown. If you want to participate in this activity, call 346-2763 for further information. 44-1p

HALLOWEEN
PARTY
Sunday, November 3rd
7 p.m. to 11 p.m.
Dick's Place
North Lancaster, Ont.
TEL: 347-2312
Prizes for best costumes
43-2c

GLENGARRY
SPORTS PALACE
525-3600
S turday, November 2
Luc Sabourin
Appreciation Night
Sunday, November 3
Sunday Afternoon
Richelieu Children's Day
Monday, November 4
7 p.m.
All Candidates Night
44-1c

AUTUMN DANCE
Saturday, November 9
9:00 p.m.
at
Maxville Sports Complex
Music by: "Gordonians" (Montreal)
Sponsored by:
Maxville War Veterans Club
Everyone welcome
44-1p

Green Valley
Pavilion
Tel. 525-1079

SATURDAY, NOVEMBER 2
Halloween Party. Prizes. Music by Dude. Open to everyone.
SATURDAY, NOVEMBER 9
The children of Mr. & Mrs. Wilfred Pidgeon cordially invite everyone to their parents' 25th wedding anniversary. Music by Johnny Brunet & The Country Ramblers.

ST. WILLIAM'S PARISH
MARTINTOWN
Rev. Gilles Ayotte

FIFTH ANNUAL
HARVEST DANCE
Saturday, November 2nd, 1985
Martintown Community Centre
at 9:00 p.m. to 1:00 a.m.
Featuring
The Nowickyj's
Spot Dances - Lunch
$3.00 per person
44-1p

MAXVILLE FIRE FIGHTERS ASSOCIATION
Halloween Dance
Saturday, November 2
in
Maxville
Prizes for costumes
Music: D.J.
Admission $2.50 per person
44-1c

Glengarry District High School
Alexandria, Ontario K0C 1A0
(613) 525-3110

Stormont, Dundas & Glengarry
County Board of Education
902 2e Rue ouest / Second Street West
Cornwall (Ontario) K6H 5S6
(613) 933-6990

REMEMBRANCE DAY
SERVICES
Cafetorium at
Glengarry District High School
MONDAY, NOVEMBER 11
10:40 a.m.
Parents and general public are welcome.
Principal: Jane Wright

Art Buckland
CHAIRMAN of the BOARD

T.R. Léger
DIRECTOR OF EDUCATION AND
SECRETARY of the BOARD

44-2c

Births

BRUNET—Jean Maurice and Aurore (Godbout) are very proud to announce the birth of their son Carl Benoit on Wednesday, September 4, 1985 at Montfort Hospital, Ottawa, weighing 9 lbs. 3 oz. A brother for Rachel. Proud grandparents are Mr. and Mrs. Wilfrid Godbout, Plantagenet and Mrs. Noella Brunet, Alexandria.

HAGEN—Gordon and Anita are proud to announce the birth of their son, Brent, 10 lbs. 5 ozs., on Thursday, October 17, 1985, at Hotel Dieu, Cornwall. A brother for Greg and Travis.

Coming Events

THE Church on the Hill United is sponsoring a hot luncheon, soup and dessert together with baked goods and crafts tables, Wednesday, November 20, 1985, from 11:30 a.m. to 2 p.m. Admission $3, senior citizens $2.50 and children under 12, $2. 44-3c

DAY TOURS: Saturday, November 16—Scenic tour to Plattsburgh. Visit Pyramid Mall and downtown area. Fare $20; Saturday, November 30—Montreal-Scenic and Shopping. Stopping for dinner at The Old Munich. Fare $20; Saturday, December 14—Christmas Special, Ottawa St. Laurent Shopping Centre, Merivale Mall and Bayshore. Carols and prizes. Stopping for dinner at Duffs. Fare $20. Travel by modern highway motor coach. Bus departures: Cornwall, Long Sault, Ingleside and Morrisburg. By reservation only Ingleside 537-2544. For information write Day Tours c/o Eileen Crites, P.O. Box 155, Ingleside, Ontario K0C 1M0. 44-1p

HALLOWEEN
PARTY
Saturday, November 2, 1985
9 p.m. - 1 a.m.
The Royal Canadian Legion
Branch 544
Lancaster, Ontario
Prizes
Everyone welcome
44-1c

CHARLOTTENBURGH
RECREATION CENTRE
BINGO
Every Tuesday
8 p.m.
Jackpot $500
Plus $25 weekly until won
Everyone Welcome
* * *
Good Hall Rental Dates Available
347-2411
41-1c

BONNIE
GLEN


Tel. 525-3078 or 525-2646

SATURDAY, NOVEMBER 2
The children of Francis and Shirley Willard cordially invite everyone to their parents' 25th wedding anniversary celebration. Music by Dude. Everyone welcome
43-1c

Births

SEAVER—Morley and Gisele (Grignon) are pleased to announce the birth of their daughter, Stephanie Renée, 10 lbs. 5 ounces, 22 1/2". Born at Montfort Hospital, Tuesday, September 24, 1985. Grandparents are Fred and Edith Seaver, Cornwall and Alfred and Juliette Grignon, Casselman.

SPARROW—A son to Mr. and Mrs. Brian Sparrow, nee Monica Reid, at the Riverside Hospital, Ottawa, Friday, October 25, 1985, weighing 7 lbs. 2 oz. Both well.

MacCUAIG—D.C. (Duncan) and Marlene (nee MacDonell) are proud to announce the birth of their first child Ashley Dawn, on Thursday, October 10, 1985, at Grace Hospital, Calgary, Alberta, weighing 8 lbs. 11 ozs. Proud grandparents are Mrs. Murdie Campbell and Mrs. Frank MacDonell.

BRUNET—Pierre and Christine (Seguin) are very proud to announce the birth of their son André Marcel on Monday, September 9, 1985 at the General Hospital, Hawkesbury, weighing 11 lbs. 5 1/2 oz. A brother for Jean. Proud grandparents Mrs. Hilda Seguin, Cornwall and Mrs. Noella Brunet, Alexandria.

Cards of Thanks

HANNA—We wish to extend our heartfelt thanks and appreciation for acts of kindness, messages of sympathy, beautiful floral tributes, donations to the Heart Fund and Cancer Society from relatives and friends during the recent bereavement of Christina Hanna (nee Urquhart) of Toronto.—The family 44-1p

NIXON—The family of the late Gordon Nixon wish to express their sincere thanks to friends, neighbors and relatives for flowers, donations, cards and cooking sent to our homes. Special thanks to Rev. R. Martin and Hillcrest Funeral Home.
—Ethel Nixon and family. 44-1p

MR. & MRS. Albert Marcoux wish to kindly thank family, friends and neighbors for their congratulations, good wishes, and acts of kindness on this their 60th wedding anniversary, October 26th, 1985. All was deeply appreciated. Your thoughtfulness made this diamond jubilee a truly memorable occasion. 44-1p

Entertainment

COMMERCIAL HOTEL
Lancaster
Music by:
PAUL SMITH
and VERN BOYER
Thursday, Friday and Saturday
October 31, November 1 & 2
Everyone Welcome
44-1c

CHEZ PAUL
Dalhousie, Que.
Rock'n Roll Dance
EVERY FRIDAY NIGHT
Music by Dude
9 p.m. - 2 a.m.
30-tf

KING EDWARD HOTEL
Apple Hill
Thursday, October 31
Halloween Night
ERNIE FRANK
Prize for best costume
Friday, Saturday, Sunday
November 1, 2, 3
Johnny Brunet
and the
Country Ramblers
Sunday: Prime Rib of Beef
44-1c

Cards of Thanks

MacGILLIVRAY—We wish to extend our sincere thanks to all who attended our wedding reception. Special thanks to everyone who helped provide the lovely lunch.
—Bruce and Lynn MacGillivray. 44-1p

WE would like to extend a sincere thank you to all the musicians, step dancers, singers and square dance callers who made our evening on October 19th such a tremendous success.
—The Glengarry Old Time Fiddlers' Association. 44-1p

McCORMICK—The family of the late Mary Margaret McCormick sincerely thank their friends and neighbors for their mass offerings and kind expressions of sympathy.
—The McCormick family. 44-1p

FREESTON—We, the family of the late Robert Blyth Freeston, would like to thank all our friends and relatives who expressed their kindness and sympathy during our time of bereavement. Special thanks to Dr. Roman and the nurses and staff at the Glengarry Memorial Hospital; to Don Collin and the members of the Alexandria Legion and also to Monsignor McDougald and the sisters of St. Finnan's Cathedral.
—Mrs. Amelia Freestone and children.44-1p

O'CONNOR—I wish to express my heartfelt gratitude and appreciation to relatives, neighbors and friends during my recent bereavement in the loss of my loving husband, Steve. Special thanks to personnel of the Glengarry Memorial Hospital and to Dr. J. C. Nadeau and Dr. T. A. Jaggassar for their special care and attention. Sincere thanks to Aimé Marcoux Funeral Home, to Col Rev. Raoul Poirier who assisted Rev. Roger Desrosiers at the funeral mass, to the choir, Mayor J. P. Touchette, Laurier Courville and Syd Lamoureux of Cornwall accompanied by Mrs. Claude Lanthier, organist. Thanks to the Daughters of Isabella, Knights of Columbus, Canadian Legion, Branch 423 and Ladies Auxiliary and the Richelieu Club for their prayers and attendance. Thanks to those who visited and sent food, and to the Green Valley Pavilion for their delicious lunch. All will be remembered and greatly appreciated.
—Marie-Reine O'Connor. 44-1p

In Memoriam

MacKAY-SAUCIER—In memory of the dearest mother and grandmother who God called home October 30, 1984.
We think of her in silence
And make no outward show,
But what it meant to lose her,
No one will ever know.
Too dearly loved to ever be forgotten,
—daughter Gert and grandchildren. 44-1p

MacKAY-SAUCIER—In loving memory of a dear mother and grandmother, Albina, who passed away October 30, 1984.
Her memory is our keepsake,
With which we'll never part,
God has her in his keeping
We have her in our hearts.
—Sadly missed, always remembered by Dorothy, Ed, Jeff and Lori. 44-1p

MacKAY-SAUCIER—In loving memory of a dear mother and grandmother, Albina, who passed away October 30, 1984.
A wonderful mother, woman and aide,
One who was better, God never made;
A wonderful worker, loyal and fair,
Tenderly helpful, O mother you were.
Just in your judgment, always right;
Honest and liberal, ever upright;
Loved by all, our pride they share,
Pride in the wonderful one you were.
—Loved and remembered by your daughter Bella and family. 44-1p

SAUCIER, Albina—In loving memory of granny, who left us October 30, 1984.
In tears we saw you sinking
We watched you fade away,
Our hearts were almost broken,
You fought so hard to stay,
But when we saw you sleeping,
So peacefully free from pain,
We could not wish you back with us,
To suffer that again.
—Always in our memory, grandson and children, Jerry, Kevin and Kim LeGallais. 44-1p

CLASSIFIED

Only $3.00
(20 words)
2nd week 50¢ less

RATES

General Classified—$3.00 for 20 words, plus .10 for each additional word.

Births, Found, Weddings, Engagements, Graduations, Anniversaries (25th, 50th and over) will be accepted free, with picture to a maximum of 25 words. Over 25 words there will be a charge of .10 per word.

Classified Display—$4.55 per column inch. We reserve the right to place all advertising under the appropriate classifications.

Box Numbers—$5.00 per week (includes Box), c/o The Glengarry News, Box 10, Alexandria, Ontario K0C 1A0.

Deadline for advertising: Monday, 4 p.m.

ALL ADS MUST BE PAID FOR IN ADVANCE

In Memoriam

HOPE—In memory of George J. Hope who died November 4, 1984.
We cannot bring the old days back,
Nor live again the past,
But we have wonderful memories
That will forever last.
—His wife Viola, relatives and friends.44-1p

MacKAY-SAUCIER—In loving memory of a dear mother and grandmother, Albina, who passed away October 30, 1984.
Till memory fades,
And life departs,
You live forever,
In our hearts.
—Lovingly remembered by Agnes, Henry and grandchildren. 44-1p

LOBB—In loving memory of a dear mother who passed away 32 years ago, October 14, 1953; father who passed away 14 years ago, October 30, 1971.
Two links were taken from our chain,
Our family now is not the same,
To mom and dad, who bear the sweetest names,
And add a lustre to the same,
It brings memories to our mind,
Of big warm loving smiles, a helping hand,
In so many helpful ways they were to us all,
Of your heart of gold that stopped beating,
And to us, mom and dad, that loved you,
You were a ray of light
Of the love of you both,
Who shared our joys, who cheered us when sad,
The greatest mom and dad I ever had,
Peace in heaven to both of them,
They were the greatest to the end.
None on earth can take the place,
Of my dear mom and dad,
You are not forgotten, loved ones,
Nor will you ever be
As long as life and memory last,
We will remember thee, dear mom and dad.
—Always remembered by daughter Simone, and son-in-law Romeo. 44-1p

Lost - Found

LOST—All white female cat, white and grey transparent collar. Answers to name TiCoune. Reward. Tel. 525-2816. 44-1p

LOST—Bulova watch, round face, leather strap. Reward. Tel. 525-1118. 44-1p

Misc. Sales

YARD sale: girl's clothes, winter coats, skates, tables, some antiques, new quilts, dishes; November 2 and 3; west end of Glen Sandfield. 43-2p

Articles for Sale

REBUILT engines in stock or we will rebuild to your specifications. Custom machining our specialty. Automotive and agricultural engines. A.S.P., 525-3620. 21-tf

CEDAR log siding, cedar bevel and rustic siding, cedar for fencing, exterior cedar doors, cedar shingles, aromatic cedar for chests and closets, now available through White Pine Lumber. Tel. 525-3040. 19-tf

1985 Super Special: House kits, all the building materials for a house 26x42, 3 bedrooms, kitchen, bath, dining and living rooms, 2x6 framing, 6 in. wood, all the exterior vinyl siding, windows and doors, etc., for as low as $12,400. D.N. Racine Inc., Athelstan, P.Q. J0S 1A0. Tel. 514-264-5533 or 3222. 5-tf

BUGGIES, cutters, harness. Apply John Hanley, Main St., Avonmore, Ont. (across from feed store). 40-4p

PLYWOOD super specials, 4'x4' 1/2'', $5.10; 4'x8' spruce, 3/8'', $9.65; 1/2'', $13.15; 5/8'' tongue and groove, $14.95; 3/4'' $19.30; 3/4'' tongue and groove, $17.95; aspenite 7/16'', $8.25. Special on paint. Tel. (613) 764-2876. 43-tf

COMPTOIR Populaire has for sale new and used furniture, wood stove, bicycles, sewing machines, baby necessities, carpets, skates, footwear, clothing, lingerie, yard goods, curtains, snow suits, jackets, etc. 100 St-James, Alexandria. Tel. 525-3445. 41-6p

ACCEPTING orders for pine cone wreaths; 10'', $25, and 14'', $35. Tel. 347-3896.43-2p

LIVING room set for sale, sofa and 2 chairs, $150. Tel. 525-3204. 43-2p

GIRL'S winter coat, size 10, beige color, girl's dress, size 12, like new. Tel. 525-2411 or 525-3415. 42-3p

SNOW tires, pair of steel belted radials, P225/75 R15, excellent tread, $65. Tel. 525-4286. 43-3p

STOVE and fridge for sale, green, good condition. Tel. 525-3983. 43-2p

SWIMMING pool, 16x24, with all accessories, $300. Tel. 525-4683. 43-3p

DOUBLE horse/stock trailer, 1985, electric brakes, $3,800. Tel. (514) 455-7453. 43-3p

2 space heaters, 1 fawcett with blower, Duotherm with pipes. Bargain price. Tel. 525-3343. 43-2p

FLIP-OUT chair, wood, head and foot board, with frames, pole lamp. Tel. 525-1024.43-3p

34'' Tweed fireplace liner for masonry installation, Heatilator model, with variable damper control, wire mesh screen included, $250. Tel. 346-2323 evenings. 43-2p

HEAT seal insulating machine, excellent condition, complete with 200' hose; many used doors and windows. Tel. 347-2660. 43-3p

TWO oil space heaters for sale. Tel. 347-3374. 43-3p

LEGARE piano with stool for sale, in good condition; 15 cu. ft. freezer. Tel. 525-3835. 43-2p

KITCHEN wood stove, Islet, very good condition; 1975 Buick LeSabre, 4-door, very good condition. Tel. 874-2796. 44-1p

ALEX ROBERTSON
SAWMILL
Slab wood, Fire wood
Hardwood and Softwood
Lumber
''FREE ESTIMATES''
Cedar Squares
up to 20 feet long
6x6, 8x8, 4x4, etc.
JONSERED CHAINSAWS
(Sales and Service)
528-4262
RR2 Martintown
40-tf

Vehicles for Sale

1982 Honda Accord, 4-door, 5-speed, brown/beige, sun roof, cruise control, super stereo, no rust, 56,000 highway miles. Tel. 525-2898. 42-3p

1980 Pontiac Laurentian stationwagon, in very good condition. Priced to sell. Tel. 347-2479 or 347-2038. 44-1p

'72 Ford LTD, good running order, as is, best offer. Tel. 525-1401. 44-1p

1980 Mercury Caprice, 4 cyl., 4-speed, 79,000 kilometres, red, never winter driven, very good condition. Tel. 524-2075 evenings. 44-1c

1972 Chev. 1/2 ton for sale. Tel. 527-5364. 44-1p

1975 GMC, 350 motor for sale. With or without transmission. Also 4 spd. transmission for a GMC. All in good condition. Tel. 525-2307. 44-1p

1977 6 cyc. Olds Cutlass. Good running order. Asking $800. Tel. 525-1027 after 4 pm.44-2p

Marine

13-ft. fiberglass Checkmate, metallic blue, with accessories; winter tarp, guages, oars. Asking $650. Tel. 348-3446. 44-2p

MERCURY OUTBOARDS HORS-BORD

Bring Your SNOWMOBILE in today for Winterizing

MAC'S MARINA
Hwy. 2 South Lancaster
347-2788

Articles for Sale

OLD 20'x30' granary to be torn down, noted building has some good lumber in it. If interested, Tel. 347-2519. 44-1p

SOLID hardwood dining room buffet. Tel. 347-7427. 44-2p

CATALYTIC wood furnace, Catalytic airtight stove; steel traps, grandfather clock, antique telephone, Hammond chord organ, dental x-ray walnut server; antique commode. Tel. 678-3585. 44-1p

LIVING room lamps for sale, $50. Tel. 525-2764. 44-2p

COOK stove, Findlay Condor, for wood or coal, in very good condition; also barn lumber, some rafters and square timbers. Tel. (613) 874-2641. 44-1p

200 gallons of stove oil at a substantially reduced price. Also a Miracle water softener-conditioner. Tel. 525-3806. 44-2p

BARN boards and beams, by the piece or complete barn. Price negotiable. Tel. 525-1166. 44-2p

1985 Apple 2C computer, 128K memory with disc drive, monitor, Dot Matrix printer, ''Imagewriter'' programmes, price negotiable. Tel. 527-2609. 44-2p

20'' black and white TV, Panasonic, good condition, VHF-UHF, reasonably priced. Call after 7 p.m., Tel. 525-4835. 44-2c

BIRCH, oak, maple and white pine flooring now available through White Pine Lumber, Tel. 525-3040. 44-tf

PINE spindles, posts, and handrails now available through White Pine Lumber, Tel. 525-3040. 44-tf

FINDLAY white kitchen range, in good condition. Tel. 527-5328. 44-1p

ANTIQUES for sale: piano, sectional bookcase, beds, corner cupboard, cupboard, dressers, washstand, violins, lamps, chairs, desks, tables, stove, wood stove, gramaphone, clocks, crocks, bedroom set. Good discount. Ask for your prices at M. G. Antiques, Hwy. 138, Monkland, Tel. 346-5768. 44-1c

HAIRDRESSER'S dryer and chair (Belvedere), like new, $250. Tel. 525-4835 around 7 p.m. 44-2p

2 old fashioned fur coats, one long and one short, size 12-14, best offer; new portable ghetto blaster, AM/FM, won in a contest, $100. Tel. 525-4639. 44-1p

MUST sell: GE 12.0 cu. ft. fridge and 30'' stove (Belanger). Both in very good condition. Tel. 525-2885. 44-1p

COMPLETE hockey equipment including skates (size 7, Bauer), new broomball shoes; also ladies' figure skates, size 8. Tel. 525-2390. 44-3p

COMBINATION wood and electric stove; floor oil furnace; Franklin wood stove. Tel. 347-2946 after 6 p.m. 44-1p

ONE pull-type snowblower on power take off, $65. H. Weihrich, Tel. 527-2867. 44-2c

GIBSON super Medalist amp. with reverb and tremolo, 4 inputs 50 watts. Best offer or trade for bass amp. Also one Hondo acoustic guitar and case. Tel. after 4, 347-3080. 44-2p

AIRTIGHT wood stove, large, steel Findlay Conestego II, double doors, better than new condition, 1,500 square foot capacity. Must be seen. Tel. 525-2898. 44-3p

1 kitchen unit, 4 drawers, size: 15''w X 23'' with counter top asking $160. Reason: need space. Tel. 525-1312. 44-1p

1 scanner, Realistic, model 2008, new condition, C Cameron. Tel. 5252-2626. 44-2p

FLORAL sofa and chair set. Asking $100. Tel. 525-1027 after 4 p.m. 44-2p

SNOW tires, some summer, some new, excellent tread, best prices, with guarantee, special on singles rims available. Please call first, 7 a.m. to 7 p.m. only, John Tkachenko, 525-3864. 44-2p

I.R. BELL and SON
Scrap Metal, Batteries, Radiators, Copper, Brass and Steel.
We also sell used pipe and steel plates.
Prices have gone up for scrap metal
Please call for new prices
Isadore Bell
Tel. 933-1119
3000 Copeland St.
Cornwall, Ont.
40-tf

Vehicles for Sale

1978 Chrysler LeBaron stationwagon, 318 engine, new paint job, to sell as is. Tel. 525-3456. 43-3p

1978 Ford Fairmont, automatic, 6-cylinder, with safety; 1971 Ford V-8 500 truck; 18-foot horse or cattle van; 6 new tires; McLaughlin buggy, with 4 new tires. Tel. 347-2541.43-2p

CAMPEAU Auto Sales

1980 Honda Civic, 5-speed
1979 Mercury Capri
1979 Chev Monza, 2-dr, auto.
1979 Cadillac Coupe de Ville
1978 Chev Impala, 4 dr., auto., p.s. & p.b., AM/FM radio
1978 Dodge Monaco, 2-dr.
1978 Volks Rabbit, 4-dr., 4-speed, diesel
1978 Ford 1/2 ton pick-up club cab
1977 Chev Camaro, Floor shift
1976 Ford pick-up 3/4 ton

Ask About Our USED PARTS
12 or 24 month warranty

Hwy. 34 at Fassifern Rd.

Glengarry HONDA

FALL SPECIALS
1985
1—HONDA Prelude, white, auto, low miles
3—HONDA Accord EX, demos. Reduced to clear.
1984
MERCURY Marquis, 4-dr., auto, p.s., p.b., AM/FM, low miles
1983
HONDA Civic, 2-dr., 4-speed, radio
AMC Alliance 5-speed, 2-dr., super clean, 45,000 miles
PRICED TO MOVE!
1982
PONTIAC Acadian, 4-door, auto, hatchback, AM/FM radio
TOYOTA TERCEL 2 dr, sedan, auto., AM/FM cassette
HONDA Accord LX, AM/FM 5-speeds, super clean, low mileage, 4-dr.,
1981
HONDA Accord LX, 5-speed, 4-dr., AM/FM
CHEV Citation, 2-dr. auto. V-6, radio, hatchback
HONDA Civic, 2-dr, 4-speed, radio
PRICED TO MOVE
1980 MUSTANG
1980 CAMARO
1979 CAMARO
1978 LE BARON
TRUCKS
1985 TOYOTA 1/2 ton pick-up, demo.
1984 TOYOTA 1/2 Ton, like new. Budget priced
1982 FORD F-100 1/2ton pick-up
Tel. 525-3760

GLENGARRY FORD - MERCURY MAXVILLE - ONT.
Where You The Customer Are Always No. 1
527-2007 or 538-4518
12 or 24 month Warranty available
1983 BUICK Century, 4-dr., auto, p.s. & p.b., AM/FM
1982 HONDA Civic, 2-dr., 5-speed, AM/FM stereo cassette, hatchback
1982 FORD Crown Victoria, 4-dr., auto, well equipped
1981 DODGE Aries 'K'. 4-dr., 4-speed, AM/FM stereo cassette
1981 MERCURY Lynx, 2-dr, 4-speed, radio, two-tone
1981 FORD Escort 2-dr, auto., hatchback, radio
1979 MERCURY Cougar, auto., p.s. & p.b
1979 MERCURY Capri, 4-speed, V-6, 2-dr., hatchback
1979 FORD T-Bird, auto., V-8
1979 BUICK Le Sabre, auto., 4-dr., V-8
1978 TOYOTA Corolla, auto., radio, 2-dr., hatchback
1978 MERCURY Zephyr 2-dr., sports coupe
1978 FAIRMONT, 4-dr., 6 cyl., auto.
1978 FORD FUTURA, 2-dr., auto., 6 cyl., low miles
1978 FORD wagon, loaded
—TRUCKS—
1985 FORD F-150 1/2-ton pick-up
1981 FORD 1/2-ton pick-up
1981 FORD 3/4 Ton pick-up, auto, 30,000 mi.
1978 FORD XLT 1 SOLD pick-up
1978 FORD F-100 SOLD
1978 DODGE Van, windows, as-is
MANY ''AS IS'' UNITS
Where You The Customer Are Always No. 1
GLENGARRY FORD - MERCURY MAXVILLE - ONT.

Vehicles For Sale

1977 black Ford Mustang, 302, sun roof, stereo with cassette player. Call after 4:30, ask for Paul, 874-2154. 43-3p

1978 Chev van, 305 engine, in good condition, $5,500 with safety or $5,000 without safety. Tel. 525-3708 after 6 p.m. 44-2p

Riverview
DODGE CHRYSLER LTD
2205 Vincent Massey Dr. Cornwall 938-1192

RECONDITIONED UNITS
UNDER $6,000
1982 CHRYSLER LeBaron, 4-cyl., 4-door, power windows, PS & PB, auto., grey with silver interior
1981 DODGE Diplomat, 4-door, 6-cyl., auto., PS & PB, radio, burgundy with matching interior
UNDER $5,000
1981 RELIANT, 2-door, 4-speed, AM/FM, PS & PB, beige with brown cloth interior
1980 FORD T-Bird, 302, auto., PS & PB, AM/FM, white with blue cloth interior
UNDER $4,000
1981 FORD Fairmont, 2-door, 4-cyl., 4-speed, radio, blue
1979 OLDSMOBILE Cutlass, fully equipped, beige with matching interior
A Little Out Of The Way... But Away Out Of The Ordinary

CHEV-OLDS TITLEY ALEXANDRIA, ONT.
1984 Olds Cierra Brougham, 4-dr.
1984 Camaro Z28, black, with T-roof SOLD
1984 Monte Carlo, auto., PS & PB, low miles
1984 Buick Century Limited, fully loaded, 4-dr. SOLD
1984 Monte Carlo, bucket seats
1983 Chev Caprice, 4 dr., fully loaded
1983 Olds Firenza, 4-dr. 18,000 miles, 1 owner, mint
1983 Pontiac Grand Prix, 2-dr., LJ model, loaded
1983 Monte Carlo, 2-dr., auto, PS & PB
1983 Chev. Cavalier Stationwagon
1983 Chev. Celebrity, 2-dr. mint condition, 30,000 mi.
1983 Pontiac J-2000, 2-dr., 4-speed
1982 Pontiac Grand Lemans, 4-dr, V-6, auto.
1982 Mercury Lynx wagon, 4-dr., auto
1982 Toyota Starlet, 4 cyl., 4-speed, 2-dr., 38,000 mi.
1981 Plymouth 4-dr. Reliant 'K', auto, PS & PB
1981 Trans-Am, T-roof
1981 Camaro Z-28, SOLD
1981 Pontiac Parisien Brougham, 4-dr., air
1981 Chevelle Malibu Classic, bucket seats, mint.
1981 Olds Delta wagon $2,275 as is.
1980 Chev Malibu, 2-dr.
1980 Chev Citation, 2-dr., V-6, PS & PB, low miles.
1980 Buick Century, 4-dr., auto, PS & PB
1980 Pontiac Grand SOLD
1980 Monte Carlo, bucket seats, auto p.s. & p.b.
1980 Chev Camaro
1980 Ford Fairmont, 4-dr, p.s. & p.b., special $2,499, 1 year warranty
1979 Chev Impala, 4-dr., auto, PS & PB
1979 Malibu Wagon, auto, PS & PB
1979 Olds Cutlass Supreme Brougham, 2 dr., black SOLD
1979 Olds Cutlass, 4 dr., V-6, 30,000 mi., mint.
1979 Chev Camaro, V-8, 4-speed, 42,000 mi., $3,975.
1979 Chev Impala, 2 dr, mint.
1979 Ford Pinto, 4 cyl., auto, mint., 37,000 miles
1978 Buick Century, 2-dr., auto PS & PB
1978 Chevette, 2 dr., auto.
1978 Chrysler Cordoba, $775 or best offer
1977 Dodge 2 dr., auto. p.s. & p.b.
1977 T-Bird, 302, auto., $1,000
TRUCKS
1985 Chev Sports Van, 8 passenger, fully loaded
1984 Chev 3/4-ton p SOLD, diesel
1982 Chev 3/4-ton pick-up, auto PS & PB
1979 Chev pick-up, 1/2-ton, auto, PS & PB
1979 Ford Explorer 1/2-ton, $2,875 as is
1979 Ford 1/2 ton pick-up with cap.
1979 Ford 1/2-ton pick-up with cap, 47,000 km.
1978 Dodge Van, only $ SOLD 950
OTHER VEHICLES TO CHOOSE FROM
WE BUY CARS AND TRUCKS FOR CASH

CHEV-OLDS TITLEY ALEXANDRIA, ONT.
Formerly Glengarry Motor Sales Ltd.
525-1480 or 347-2436
525-3035
(used car lot)

Poultry-Livestock

HILLTOP Poultry Farms. Tel. 347-2530.33-tf

11 grade heifers for sale. Due to freshen Nov. and Dec., $800 each, free listed. Tel. (613) 674-5507. 42-3c

STANDING stalls, mares preferred, stallions if quiet, hay and water, exercise. Tel. 534-2747 after 7 p.m. 42-3p

WANTED to buy—beef stockers, 400 lbs & up. Tel. 874-2589. 41-4p

BOARDING heifers and dry cows for winter months, hay and corn silage. Call Robert (Mac) Dewar, Tel. 538-2319. 42-3p

LARGE de-horned Alpine-Saanen cross female goat. Tel. 347-2541. 43-2p

WANTED: heifers for boarding, must be listed. Donald MacGillivray, Tel. 874-2768. 43-2p

BOARD your horse in Maxville; box stalls in private stable. Tender loving care. Call Lynne or Andy, 527-3146. 44-6c

FOR sale: 3 purebred heifer calves born in July; twins by Rockman Ivanhoe and one by Butlerview Mattador from a VG dam. Call evenings, Tel. 538-2806. 44-1p

HEREFORD calves for sale. Tel. 874-2144.

Vehicles for Sale

1984 Honda 200X, 3 wheeler. Tel. 525-2904. 43-2p

SNOWMOBILE, 1974 Alouette, 295 cc, excellent Sachs engine. Needs new track and seat. Best offer. Tel. 525-4286. 43-3p

1978 Dodge Aspen; needs body work and motor work, $400. Tel. 525-4190. 43-2p

1975 SnoJet 295 cc, $200; 1975 Arctic Cat Cheetah, 440 cc, $450; 1978 Everest 440 electric, $700; handmade trapper's sleigh, $30. Tel. 524-2299. 43-3p

SNOWBLOWER with cabins for Bolens, $700; also 36-passenger school bus, $2,500; truck cap for 1/2-ton and mini cap, short. Tel. 525-2493. 43-2p

74 American motor, 55,000 miles, as is, $500 or best offer. Tel. 525-2524. 43-2p

Poultry—Livestock

3 registered Holstein springers, well grown, by Bill and Mattador, listed. Tel. 527-2572.44-3p

12 healthy live geese, 5 months old, very, very heavy, feeding on grain and grass, no chemicals, $10 each, H. Weihrich, Tel. 527-2867. 44-2c

PUREBRED Holstein bull, serviceable age, sired by Warden, dam's BCA 206-227, Kirkdale Farms, Dalkeith. Tel. 525-3477.44-1p

Pets for Sale.

PET rabbit to give away to a good home. Tel. 525-2994. 44-1p

Personal

THANKS to the Sacred Heart of Jesus for favor received. S.P. 43-3p

NOVENA: O Holy Saint Jude, Apostle and Martyr, great in virtue and rich in miracles, near kinsman of Jesus Christ, the faithful intercessor of all who invoke your special patronage in time of need, to you I have recourse from the depths of my heart and humbly beg you, to whom God has given such great power, to come to my assistance. Help me in my present and urgent petition. In return I propose to make your name known and cause your name to be invoked. Three Our Fathers, three Hail Marys, three Glorias, St. Jude pray for us and all who invoke your aid. Publication must be promised. This Novena has never been known to fail. B.M. 44-1p

THANKS to St. Jude, St. Anne and the Blessed Virgin for favors received. A.O. 44-1p

THANK you to St. Jude and the Sacred Heart of Jesus for favors received. Publication promised. L.M. 44-1p

Vehicles for Sale

Roy's GARAGE (Green Valley) LTD. PONTIAC BUICK Cadillac GMC Trucks

Green Valley, Ont. 525-2300
1984 6000 STE, 4-dr, fully loaded, mint condition, 65,000 km
1982 LeSabre, 4-dr, tilt, cruise, PS & PB, 52,000 km
1982 Firebird SE, V6, 4-speed, cruise immaculate condition, 47,000 km
1982 Firebird SE, 6 cyl., auto, P/W, tilt, very clean, 60,000 miles
1982 6000, 4-dr, V6, auto, PS & PB, 63,000 miles
1982 Grand Prix, V8, auto, bucket seats, 44,912 km
1981 DeVille, All the options associated with such a fine automobile, 63,000 km
1981 Acadian, 2-dr, auto, very clean, 52,000 km
1980 Delta 88, 4-dr, V8, auto, 65,000 km
1980 Accord, 4-dr, 4 cyl, auto
1980 Malibu, 4-dr, V8, auto, air
1980 Parisienne, 2-tone, 4-dr, V8, auto, P/W, 61,000 km
1980 Grand Prix, V8, auto, bucket seats, fully equipped, 72,000 miles
1979 Parisienne, 4-dr, P/W, PS & PB, PRICED TO SELL
1977 Riviera, 2-dr, loaded, 72,000 miles

TRUCKS
1981 GMC 3/4 ton van, 350, auto
1981 Ford Lariat F150 SOLDp, Cap, 78,000 km
1980 GMC pick-up, V8, diesel, auto, 49,000 km
AS IS SPECIALS
1980 Chev 3-ton, 4-spd., 12 1/2-ft, refrig. box, 83,000 miles
1977 Chev 5-ton, 366-V8, 12-ft. box, 93,000 miles
Many more units to choose from...

Roy's GARAGE (Green Valley) LTD. PONTIAC BUICK Cadillac GMC Trucks

RECONDITIONED
Quality
TRADE-INS
Select Cars
1 year, 20,000 km Warranty available

1984 TOYOTA CAMRY
5 door liftback, 5-speed, elec. sunroof, power windows, power door locks, alum. wheels, low mileage, met. maroon paint. #1343A
$10,995

1984 FORD ESCORT
2-door, standard, stereo, like new car, low miles, grey with red int. #1389A
$5,995

1983 FORD LTD
4 door sedan, 4 cyl. PS & PB, auto., AM/FM, 2-tone green, low mileage. #1389A
$7,695

1983 PLYMOUTH HORIZON
4-door sedan, auto., radio, looks and runs like new, low miles, #1310A
$5,295

1982 OLDS CIERRA
6 cyl., 4-door sedan, auto., PS & PB, radio, 2-tone paint silver and blue, very low miles #1402A
$7,995

1980 CHEVETTE
4-door sedan, auto., radio, gold in color, low miles, must see. #1341A
$3,795

1981 PONT. PHOENIX
2-door sedan, auto., PS & PB, radio, silver and grey. #1336A
$4,495

1978 FORD FAIRMONT
4-door sedan, radio, a real nice, clean car, no rust, must be seen. #1366A
$2,395

MANY MORE TO CHOOSE FROM — TRADES ACCEPTED
HIGHLAND MOTOR SALES
Home of Friendly Service
Maxville, Ont. 527-2735 or 347-3950

Real Estate

BEAUTIFUL 2-acre building lot in a clearing framed with cedars. Paved road, close to store. Convenient to Alexandria and Cornwall. Tel. 528-4625. 43-3p

Real Estate

LOT for sale, 70'x 132', Elgin St. East, Alexandria. Cash or will accept trade-ins. Tel. 525-3614. 23-tf

Real Estate

3-bedroom brick bungalow with carport, on Main Street South, Alexandria. Tel. 525-2493. 43-4p

Real Estate

31 acres vacant land, mixture, cultivated, scrub bush, market gardening type soil. Along Payne River. Good building site. Tel. 346-2323 evenings. 43-2p

---

ROYAL LEPAGE

Real Estate Services Ltd Realtor

9th Road West, Green Valley, Ontario K0C 1L0

1-613-525-4163

Robert Poirier 525-4163 | Cathy Claude 525-3047 | Ray Lalonde 527-2660



QUALITY AT ITS BEST: 3-bedroom, 2-baths, full basement, attached garage. Built 1982 MacLeod Crescent and East Boundary lot. M.L.S.



DERBY ST. WEST. Lakeview lot 55'x100'. Three bedroom 1 1/2 storey. Needs interior remodelling. This is one of the best locations in town. $39,900. M.L.S.



COMMERCIAL MAIN ST. BUILDING 28'x60'. Two floors with large 10,000 sq. ft. lot. Scenic Garry River. Buy for yourself or as an investment. M.L.S.

GREENFIELD AREA: 12 acre lot on paved road, some bush. Priced for immediate sale $14,500. M.L.S.
BROWN HOUSE AREA: 13 acre lot with tile drainage. Ideal garden land. M.L.S.
GREEN VALLEY AREA: Two building lots 115'x253'. Buy now for spring construction of your new home. M.L.S.
CREATE YOUR OWN JOB with this telephone answering service. A small investment will give you a respectable income. Call for full details. Exclusive.
HOBBY FARM: 90 acres in two parcels with stone house needing interior re-modelling, small barn, good cedar grove on paved road near Quebec border $59,000. M.L.S.

MLS Century 21 realtor

MARTINTOWN
3 1/2 acres, 2,000 sq. ft. brick and aluminum home, in-ground pool, fieldstone heatilator fireplace. Double garage, small barn. Excellent value at $55,000.

CHAPEL ROAD
Contemporary classic, two year old Viceroy cedar home; 1,600 sq. ft., super energy efficient, secluded SOLD acre lot. Asking $89,900.

MARTINTOWN
General store, over 7,000 sq. ft. including 3-bedroom apartment. Excellent country business. Owner retiring.

LOTS
Glendale subdivision, great building lot $11,500.

ST. ANDREWS
5.5 acres, high and dry mostly bush, surveyed. $13,000.

LUNENBURG
2 acres, $5,000. or 4 acres $10,000.

HOBBY FARMS
One mile from Cornwall, 45 acres, 6 acres frontage, gorgeous home professionally renovated.

ST. ANDREWS
95 acres, 50 clear and fenced 45 bush, four bedroom house. $70,000. Ideal for horses, good barns, 50 acres, four bedroom bungalow.

Maintenance free, 7 year old bungalow, beautiful lot $65,000.

LUNENBURG
Renovated country home, 6.3 acres, surveyed. Vendor will hold a mortgage.



For information on these or any other local listings please call CARSON CHISHOLM 937-0201, representing Century 21—Carrier-Pedersen

43-4c

MLS Century 21 realtor

ALGUIRE & BROWNELL REAL ESTATE LTD.
904 TOLLGATE ROAD
933-5154

OPEN HOUSE: Sunday November 3rd from 2 p.m. - 4 p.m. Oak St., Lancaster. Watch for signs.

MARTINTOWN: Spacious 3-bedroom home, new wiring, plumbing and heating system, large lot $47,900. M.L.S. 2530.

HORSE LOVERS: Eye appealing high ranch bungalow with modern horse barn, fenced riding areas and 2 training paddocks on over 9 acres fronting on the Raisin River. The perfect set-up $118,000. M.L.S. 2538
APPLE HILL, large comfortable, 3-bedroom house, 1 1/2 bathrooms, 2 lovely enclosed sunporches, large country kitchen, dining room and more including barn. Excellent value $35,000. M.L.S. 2426.
WILLIAMSTOWN: Village lot with one room log cabin and garage, asking $14,000. M.L.S.
LANCASTER VILLAGE: Century brick house with original trim, main floor family room, 2-bathrooms, 4-bedrooms, beautifully landscaped serviced lot. M.L.S. 2491.
CONCESSION III Lancaster, 3 acre lot, steel building with underground hydro and dug well, on paved road. M.L.S. 2511.
NORTH OF MARTINTOWN the 10 acre hobby farm you're looking for. Totally modernized 3-bedroom home, huge country kitchen, a must to see! Price low 70's. M.L.S.

Orval Brownell	Broker	Blain Markell	537-2220
Irene Alguire	933-4337	Jill Hodgins	932-6059
Marjet Rogers	347-3516	Maurice Parisien	931-1823
Marion Hebert	938-7712	George Williamson	932-5772
Bernard Macdonald	933-7652	Yvette Villeneuve	932-3483
William J. Boyer	933-4986	Yvon Beauregard	938-8945
Iris Smardon	931-2647	Keith Acres	537-2105
		Mary Conway	347-3983

R. VANDER HAEGHE
Real Estate & Mortgage Broker
VANDER HAEGHE realtor
181 Main St. North Tel. 525-1642

WE HAVE AN EXCELLENT SELECTION OF PROPERTIES FOR YOU

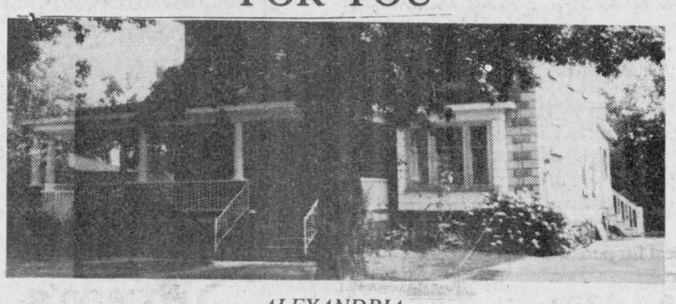

ALEXANDRIA
PRESTIGIOUS, ROOMY, DELIGHTFUL, Has 5-bedrooms, 4-storeys with full basement and attic, 2 bathrooms, fireplace, bay windows, shade trees, a beautiful veranda and a large lot. $82,500.
SOOOOoooo....CLOSE TO EVERYTHING. This bungalow has 3-bedrooms, a recreation room, a bachelor apartment, garage, carport, paved driveway, yard landscaped with many trees $69,900. *(available now!)*
THINKING OF BUILDING IN 1986? We've got an excellent choice of building lots listed at the following prices $11,800, $12,000, $16,000, $17,500, $20,500, $22,500 and $24,500. *(See us if you are thinking of building.)*
2-STOREY 2-bedroom home with maintenance free exterior. $27,500.
ALEXANDRIA AREA
ONLY 3 MINUTES FROM TOWN. Half acre building lot with drilled well. $9,900.



THIS HOBBY FARM IS FOR YOU—Has 99 acres, a renovated home in good condition—barn-piggery—and implement shed. $69,900. M.L.S.

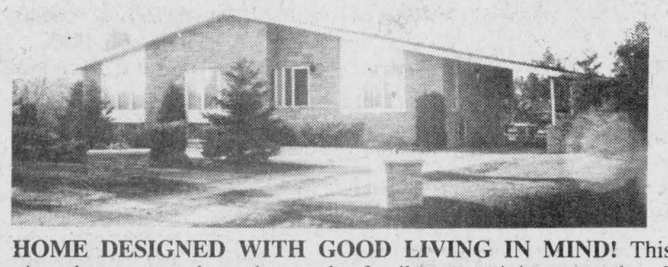

A HOME DESIGNED WITH GOOD LIVING IN MIND! This gracious home was planned to make family entertaining easy; has 2 fireplaces, 2 balconies, partly finished basement, solid oak kitchen cupboards, built-in stove and oven; 3-bedrooms, kitchen-dining area, dining room, living room, family room. Landcaped with many trees. $109,500. M.L.S.
WE'VE GOT A BUSINESS OPPORTUNITY for you. Thinking of going into business? Give us a call $36,900. M.L.S.
RIVER—ROLLING—PAVED ROAD FRONTAGE—has 19 acres only 2 minutes from town $26,500.
MARTINTOWN AREA
16 ROLLING Acres landcaped with a variety of trees including some apple trees. $17,500. M.L.S.

MULTIPLE LISTING SERVICE
Is truly the best service we can offer you. When selling, all of the participating offices can offer your property for sale. When buying even the smaller office can provide an excellent selection of properties to choose from.

FREE 1 MONTH RENT FREE
If you choose to rent any of the following:
NEW LARGE LUXURY super insulated 2-bedroom apartments with washer, dryer hook-up, balcony, patio door. $400 range.
3-BEDROOM Bungalow with patio door, sun deck, full basement $565 month.
1-BEDROOM apartment with fridge and stove available. $200. month.
AVAILABLE NOW

SAUVE REAL ESTATE LTD.

Real Estate Broker *In Glengarry Since 1962* **39 Main St. North (613) 525-2940**

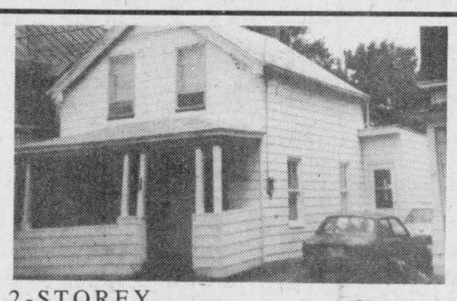

2-STOREY, 2-BEDROOM home. Central location. Fine starter home. Only $27,500. Why pay rent? M.L.S.



Ranald J. MacDonald
27 Park St.
Alexandria, Ont.
(613) 525-2406

WE HAVE 2 NEW HOMES on Macdonald Blvd., ready to move into. One 2-bedroom bungalow and one 3-bedroom bungalow. Hudac Warranty included. Call me now! Exclusive.
GREENFIELD: 17 acres wooded land. Delisle River crosses the property at the southern end. Priced at $15,000. M.L.S.
CHOOSE YOUR NEW HOME and have it built. Estimate available. Call me now! Exclusive.



LANCASTER VILLAGE Brick bungalow built in 1983, 3 bedrooms, family room, large kitchen with oak cupboards, excellent decor. Must be seen. Asking $71,900. Exclusive.
LOG CONSTRUCTION HOME, 1,351 sq. ft. Large fieldstone fireplace in a living room 26'6'' by 12'6'' approximately. 3 bedrooms. Sunken Roman bath. Fisher stove on a 4.7 acre, more or less, lot. Outbuildings and a 16 by 32 foot in-ground pool. Asking $69,900. M.L.S.
GOOD STARTER HOME just north of Alexandria. Colorlock exterior. Low taxes and heating. Asking $39,900. M.L.S.
125 ACRES 3 miles west of Alexandria on Marcoux Road. Asking $45,000. M.L.S.



Larry Meaney
Box 173, R.R. 1
Williamstown, Ont.
(613) 347-2746

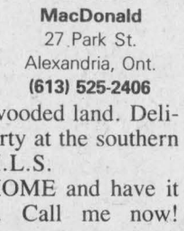

Germain Glaude
19 Kenyon St. E.
Alexandria, Ont.
(613) 525-4140

236 ACRES of rolling land, 5 miles west of Alexandria on Highway 43 with very well renovated home with good outbuildings. Well priced at $149,500. M.L.S.
I HAVE GOOD CASH CROP PROPERTIES in different areas with good line of machinery.
1/4 MILE NORTH OF BAINSVILLE. New property, 2 acres of land with artificial lake 100'x70' with different fish, $49,900. M.L.S.
2 MILES STRAIGHT NORTH OF BAINSVILLE, 3-bedroom renovated home, $39,900. M.L.S.
SOUTH-WEST OF MAXVILLE. Log construction home, fair shape, well landscaped lot, $29,900. M.L.S.
SOUTH-EAST OF MAXVILLE, 156 acres land with good large log construction home. Good outbuildings. Well priced at $79,500. M.L.S.

GET AWAY FROM TRAFFIC AND NOISE! Ideal location to raise your children and to avoid the noise pollution of cities. Relax on this 99-acre farm while you feed the animals of your choice. Close to Alexandria. Good 2-storey home. Bar and garage. Reasonably priced at $69,900. M.L.S.



André Brunet
(613) 347-3014

PROTECT YOUR FUTURE, your own home and business under one roof. Comfortable income from village general store. For further details, contact Ernie Sauer at 525-2940 or call me at home at 525-2413.



Ernst Sauer
RR1 Alexandria, Ont.
(613) 525-2413

BEAUTIFUL EXECUTIVE TYPE WATERFRONT HOME with cedar exterior. 4 bedrooms. Fantastic view over Lake St. Francis. Quality home and quality location. A must to see. Easy commuting to Montreal. Call Ernie Sauer at 1-613-525-2413 or Sauvé...

THE PERFECT FARM for market gardening with 57.5 acres of land. Features a new home of exceptional quality with over 3,000 square feet of living space, 3 bedrooms, almost completely finished basement. Barn. Call us for a showing.

GENERAL - FARMS
We have many farms with excellent land. Tell us what your needs are and we will find the farm to suit your needs and future plans. Our specialist in farms: Ernie Sauer 1-613-525-2413 or call him at Sauvé Real Estate.

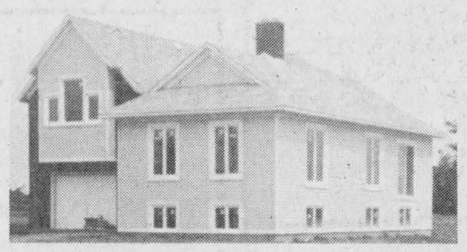

EXECUTIVE HOME on MacLeod Cres. Latest in building techniques, kitchenette, formal dining room, living room with fireplace plus many extras. Priced at $113,500. Exclusive.



Andre Menard
Green Valley
(613) 525-3307

ONE OF ALEXANDRIA'S BETTER HOMES. Built with the best of materials. Has stone and brick exterior finish, 3 bedrooms, kitchen with oak cupboards, formal dining room, huge master bedroom. In-ground pool. Priced at $129,500. Exclusive.

HOBBY FARM near 417 at McCrimmon. Totally remodelled, over 1,800 sq. ft. home on 7 acres of land. Log barn. Single car garage. All for $69,900. M.L.S.

GREEN VALLEY HOBBY FARM on 13 acres of land. Home features 3 bedrooms, 3 bathrooms, formal dining room, stone fireplace in living room, kitchenette with built-in appliances. Priced at $89,900. M.L.S.

FOR THESE AND MORE CALL ANDRE MENARD AT 525-3307 OR 525-2940.

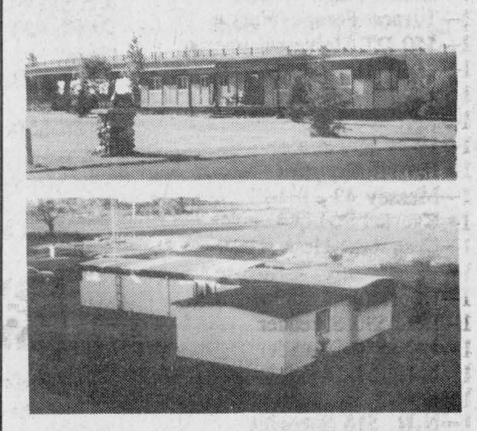

MOVE TO YOUR OWN LOT: Neat, clean, 14'x64' mobile home, 8 years old, also attached insulated built-on room, also front verandah, all for $19,500. I can help you organize the moving of it and calculate the costs of moving it. It is located near Westley's Point and could easily be moved to Lancaster or other points. M.L.S.



Maurice Sauve
Real Estate
Broker
931-2953
Evenings

PRESTIGE HOME AND APARTMENTS



Mix your investment and home all in one. Quality residence, 15 years old, family room with bar and fireplace, plush carpeting, renovated modern kitchen, fully renovated living room and 3 bedrooms, swimming pool and scenic landscaping. You get four apartments for income and a good investment. 2 lots of 66'x132' each on Elgin St. W. Call Maurice fast. M.L.S.
YOUR FUTURE MAY BE ALTERED by purchasing one of these following properties:
1. Hardware store in Williamstown. I recommend this property because I have a feeling it can be a vast success for an energetic person. Let's discuss it over breakfast early some morning.
2. 400-acrefarm just south of Alexandria on Highway 34, still has extremely high potential.
LET'S HAVE BREAKFAST: 6 a.m. to 9 a.m. may be your only free time available. Why not make it productive by discussing with me your present and future plans. I'm interested and do offer my services.

BUNGALOW on approximately 1/2 acre in Roxborough Gardens. Priced for a quick sale at under $50,000. You will be pleased with the maintenance-free exterior and partially finished basement.



Herb Schwartz
(613) 346-5721

$72,000 FOR 21 ACRES of land mostly frontage on Avonmore Road, just south of Avonmore.
TOO GOOD to be just a hobby farm! Approximately 200 acres. Brick home, excellent barn with stable cleaner, silo and unloader. Situated at Sandringham. Reason for selling: health. Priced to sell at $110,000. JUST ASK FOR HERB OR CALL ME AT HOME AT 346-5721.

Farm Machinery

OWATONA 1 1/2-ton mixer-grinder; John Deere 145 bu. manure spreader. Tel. 525-2721. 43-6p

101 Ford plow, 3-14'' trip beam, $900, N. Lancaster. Tel. 347-2530. 43-tf

BELARUS tractor, model 420A, 58 h.p. with blower, 1,000 hrs.; Massey 50 tractor; Ford 9N, two plows and other equipment. Our new Canadiana snowblowers are in at good prices. Vince Major Equipment, Highway 2, east of Cornwall. Tel. 931-1833, after 5 p.m. 931-1839. 43-2p

LOUIS LAUZON LTD.
525-1937
164 Kenyon St.
BUTLER
Stave Silo, Butler Silage Unloaders
Conveyors, Cattle Feeders
40-tf

NEW HOLLAND
AUTHORIZED DEALER
MAXVILLE
Farm Machinery Ltd.
USED MACHINERY
1—N.H 488 Haybine
1—Massey 36 Swather
1—N.H. 270 Baler
1—Massey SOLDler
1—N.H. 273 Baler
1—Kools blower
1—J.D. Blower
1—N.H. 340 Grinder Mixer
1—Owatona Grinder Mixer
1—I.H. 350 Harvester
1—N.H. 707 Harvester
1—N.H 717 Harvester
1—J.D. 34 Harvester
1—Massey Harvester
1—Dion Harvester
1—GM Box 250-7
1—N.H. Forage Wagon
1—Dion Forage Wagon
1—Turnco Forage Wagon
1—550 DT Universal tractor
1—J.D. 710 Tractor
1—Massey PonySOLDor
1—I.H. W6 diesel
1—13 ft. Kraus disc.
1—Ford 3-14, plow
1—Massey 43 - 4-14''
1—Kvernel SOLD14
1—Case 3-12 plow
1—Massey #74, 4 furrow
1—Konskilde 4 furrow 'S/M'
1—I.H. 530 Spreader
1—I.H. 550 Spreader
1—N.H. 327 Spreader
1—N.H. 328 Spreader
1—N.H. 516 Spreader
2—N.H. 519 Spreader
DION MACHINERIES
SALES SERVICE PARTS
Highland Rd., Maxville
527-2834

MENARD
FARM SUPPLIES LTD
MF Massey Ferguson
NEW TRACTORS
9.9% FINANCING
PLUS BIG DISCOUNTS
USED TRACTORS
1—M.F. 285
1—M.F. 1085 with cab.
1—Ford 3000.
1—I.H. 384 with loader, only 265 hrs.
1—M.F. 1650 lawn tractor
1—Case 10 h.p. lawn tractor with mower,blower and front blade
USED MACHINERY
2—Used balers
1—M.F. 345 plow, hydraulic reset, 3-16''
2—Woods 48'' rotary cutter
1—M.F. 205 Combine, 10-ft. cut
1—Ford plow, 4x14''
PARTS SPECIAL
Diesel Batteries
$74.95
ANTI-FREEZE
$5.95 4 litres
We're looking for work.
KUBOTA
Grain Boxes and 10-Ton Wagons In Stock Now
For Rent
80 h.p. Tractor
DEALER
DION MACHINERIES
Parts - Sales -Service
MENARD
Farm Supplies Ltd.
Andre Seguin, Prop.
Green Valley, Ont.
Tel. 525-2190 or 525-1961
Business Hours
Weekdays-8 a.m. - 5:00 p.m.
Saturdays-9 a.m. - Noon

Farm Machinery

BULK feed tank for sale. Holds 12 tons. Tel. 525-4778. 42-3p

MF 135 tractor with multi-power, 2,760 hours; 3-pt. hitch blade and disc; 3 PTH Nordique circular saw; utility trailer. Tel. 525-1830 after 6:30 p.m. 42-3p

WOODSPLITTERS for rent. David Geddes, Green Valley, Tel. 525-3861. 35-10p

FALL SPECIAL
CASH DEALS ON USED FARM TRACTORS
CASE 4690 4-wd cab, air, low hours.
I.H. 3788, 2+2, 4 w.d., low hours
CASE 2390 cab, air, 20.8x38, 2300 hours.
FORD 8600 with cab, dual-power 20.8x38 tires
CASE 1210, 4-wd with cab and loader
J.D. 3140 with cab, only 1000 hrs.
I.H. 784, 4-wd. with cab
CASE 995, with loader, low hours
I.H. 633 4-wd. diesel
DAVID BROWN 950 diesel
FARMALL A tractor with bench saw
A.C. 7040, cab, air 20.8x38, 2200 hours
I.H. 886 with cab, 18.4 x 34
NEW FARMHAND 450 manure spreader, hydraulic endgate. Special P.O.R.
I.H. 570 manure spreader

PLOWS
Case 4 bottom semi-mount
J.D. 5 bottom semi-mount
Good choice of 3 & 4 bottom plows

New Wil-Rich Cultivators
19 ft. to 34 ft.

HARVESTERS AND BLOWERS
Fox 2000 harvester with hay and corn heads
Dion 750 with hay and corn heads
N.H. 25 forage blower
Ford 618 forage blower
Phone for special discount prices.
CASE 580 Super D 1981, loader/backhoe
CASE 580C 1979 loader backhoe, extend-a-hoe
CASE 580C, 1978 loader backhoe
3—CASE 580B, loader/backhoe
J.D. 510 loader backhoe, with new paint
CASE 450 dozer, low hours, 6 way blade
CASE 450, loader, recond. new paint
CASE 350, crawler loader

Come see our super deals on our New and Used Equipment
case IH
MARLEAU GARAGE
Sales and Service
Industrial & Agricultural
N. Menard, 524-5783 **A. Leroux 678-3332**
St. Bernardin, Ont.
TEL. 678-2033

Ford Tractors Equipment
TROTTIER FARM EQUIPMENT LTD.
Hwy. 43, Alexandria
Tel. 525-3120
7 3/4% FINANCING STILL AVAILABLE
Plus Cash Rebates or BIG DISCOUNTS
Ask for Details
SPECIAL DEAL
Pressure Washers, Air Compressors, Battery Chargers and Electric Welders
Ask About Ford Parts Reduction
USED TRACTORS
1—Kubota 225 4x4, turf tires
1—Massey 35 with loader
1—Ferguson tractor
1—Massey 165
1—Ford 8-N
1—Ford 9600 Cab (135 h.p.) dual wheels
1—Case wi SOLDer
1—Ford 30 SOLD
1—Ford 4000
1—Ford 4610 with 3-furrow (180 hrs.)
1—Ford 9700 with cab
Good Supply of Loader buckets in stock
2—New Idea 1 row cornpickers
1—Grain A... SOLD''' ×41', excellen...
2—Used Spreaders (160 bu) approx.
EQUIPMENT
Posthole augers
Wagons
Gravity Boxes
NEW IDEA
EQUIPMENT
2-Row Forage Harvesters
EXTRA SPECIAL DISCOUNTS
on all spreaders
BUSINESS HOURS
8 a.m. to 5:30 p.m.
Sat. 8 a.m. to 12 noon

Farm Machinery

KUBOTA TRACTORS
G,B,L and M Series, liquid-cooled diesels.
10 h.p. to 85 h.p.
All models from the garden to the field
LAPLANTE
Farm Supply
Boundary Road Cornwall
932-1575
We're looking for work.
KUBOTA 40-tf

GARRY SMITH
JOHN DEERE
Sales & Service
(Maxville) Ltd.
USED TRACTORS
1—CASE 970 with cab
1—JD 4440
1—JD 3130
1—JD 2130
1—JD 1830
1—I.H. 684
I—I.H. 784
MISCELLANEOUS
1—JD 6600 Combine
1—JD 643 Corn Head
1—JD 18x7 Grain Drill
2—IH 16x7 Grain Drill
1—MF 26x6 Grain Drill
1—Kongskilde 11 ft. Cultivator
1—Kovar 18 ft. Pony Cart Harrow
2—Kovar 15 ft. Pony Cart Harrow
1—JD 34 Harvester
1—JD 35 Harvester
1—JD 7000 6 row planter
1—Kelly 3 pth. backhoe
1—JD 726 W/B snowblower
LARGE ASSORTMENT OF PLOWS
Check Us Out for TERRIFIC DEALS and INTEREST FREE FINANCING on Most New John Deere Equipment
GARRY SMITH JOHN DEERE
Sales & Service (Maxville) Ltd.
Maxville, Ont.527-2152

Work Wanted

WOULD like to babysit children in my home, Monday to Friday. Tel. 525-2534. 41-4p

BILINGUAL mother will babysit preschooler in her own home. References if needed. Maxville, Apple Hill, Strathmore, Monkland area. Tel. 527-3455. 43-3p

Help Wanted

HELP WANTED
OPERATOR
with experience on plain sewing machine wanted. Piece work with guaranteed rate.
Good working conditions.
10 paid holidays a year.
REGAL KNITTING MILLS
113 Main St., Alexandria, Ont.
Tel. 525-2209
44-5c

Work Wanted

WILL do housework in your home. Tel. 525-2390. 44-1p

CITY man, 37 years young, wants to learn farming trade by doing. I will do general labor for $5/hour in the Glen Robertson area, weekends only. Call Steve collect 1-514-631-6526 after 6 p.m. 44-1p

WOULD like to babysit in my home. Experienced. Age 2 yrs. old and up. Tel. 525-2932. 44-2p

Wanted

WANTED board/companion age over 50. Call 525-1199. 41-4p

BUSH wanted, by pulp and log contractor. Have references. Call collect, 932-9382. 43-4p

WE buy standing firewood or dry wood, in Glen Robertson area. Tel. 874-2283. 44-1p

WANTED: barn board for interior. Tel. 525-4098 or 525-3184. 44-1c

WANTED: winter garage space for car in downtown Alexandria. Tel. 525-1455. 44-1p

Help Wanted

HELP WANTED
Alexandria Co-op has an opening for soil samplers.
This position requires travelling from farm to farm taking soil samples:
Apply at:
Alexandria Co-op
361 Main St. S.
Alexandria, Ont.
Tel. 525-4116
44-1c

A CAREER IN TRUCKING
Transport Drivers Needed
Now is the time to train for your Class 'A' licence.
For pre-screening interview and job placement information,
Contact:
MERV ORR'S
Transport Driving Training
Ottawa— 1-800-265-1260
42-tf

CONSEIL D'ÉDUCATION DES COMTÉS DE
Stormont, Dundas & Glengarry
COUNTY BOARD OF EDUCATION
invites applications for Supply Teachers in the French Programs as a Second Language to English-speaking students
Core and Immersion Programs
In your application, please indicate boundaries within which you are willing to provide your services:
a. City of Cornwall only.
b. City of Cornwall and outside the City within a radius of 15 miles (Ingleside, Lancaster, Williamstown)
c. South Dundas
d. North Dundas
e. North Stormont (Avonmore)
f. Glengarry - Alexandria
g. Glengarry - Maxville
Written applications will be received by:
Mr. John J. Comtois
Superintendent of Education
Stormont, Dundas and Glengarry
County Board of Education
902 Second Street West
Cornwall, Ontario
K6H 5S6
Tel.: 933-6990
Art Buckland, Chairman — T.R. Léger, Director
AN EQUAL OPPORTUNITY EMPLOYER
44-1c

AVON
Finally a business of your own; make extra money for Christmas; work your own flexible hours; meet nice people; earn up to 50% of everything you sell; no experience necessary, we train you. We need representatives in the surrounding area: Alexandria, South and North Lancaster, Dalhousie; Glen Roy; Monkland; Maxville; Williamstown. For more information, call anytime at:
TEL.: 938-1733 or after 5 at 525-1947
43-2c

CORRESPONDENTS WANTED
The Glengarry News requires the services of community news correspondents in the following communities: Dalkeith, Martintown, Summerstown, Bainsville.
Correspondents would be expected to provide weekly columns pertaining to the social and news events of their communities.
Those interested in ensuring their community activities are reported in the pages of The Glengarry News are asked to call or write:
The Publisher
The Glengarry News
P.O. Box 10
Alexandria, Ontario
K0C 1A0
525-2020

Wanted

CAR POOL
Travelling daily to Montreal, would like to share and/or travel with another commuter(s). I live in the vicinity of Chapel and Kings Roads. Can meet anyone travelling through Brownhouse, Williamstown, Lancaster or Summerstown. Exits via 401 to (2-20) Ste. Anne de Bellevue. Call me at office 514-457-2000, extension 237 or home: 528-4710. 44-2p

Services

dude
MOBILE DISCOTHEQUE
Weddings-Stags-Parties
525-2943
André M. Menard
11-tf

HAWKESBURY CHIMNEY SWEEPS
Reasonable Rates
We also do tree trimming, roof painting, general maintenance, etc.
Tel. 874-2550 after 6 p.m. or 525-4962
40-42tf

Bookings For
ST. MARY'S CENTRE
Williamstown
TELEPHONE:
347-3605 or 347-2350
Dances, Receptions, Meetings, Showers and Group Gatherings
Book Now For Future Events
44-3p

VITRERIE GREEN VALLEY GLASS LTD.
See the experts for all of your made-to-measure windows and doors. Variety of thermo panes at 1/2 price or less. Ideal for porch, stables, etc.

525-2704
40-tf


SKYLARK
MOBILE DISCOTHEQUE
L'ALOUETTE
Weddings, Stags, Parties, etc.
Music for all occasions
Tel. 525-2008
Jean Seguin
40-tf

NOTICE TO CREDITORS AND OTHERS
IN THE ESTATE OF ERNEST RAY ROWE
All persons having claims against the Estate of Ernest Ray Rowe, late of the Village of Maxville, in the County of Glengarry, who died on August 15, 1985, are required to file proof of same on or before November 29, 1985 after which date the Estate will be distributed with regard only to the claims of which the undersigned shall then have notice and the undersigned will not be liable to any person of whose claim he shall not then have notice.
DATED at Hawkesbury, October 22, 1985.
Langlois, Wilkins, Berthiaume
Barristers & Solicitors
178 Main Street East
Hawkesbury, Ontario
K6A 1A5
Solicitors for the Executors, Lorraine Rowe and Douglas Rowe
44-2c

TENDERS
MAYFIELD FARM
Charlottenburgh Township
Pt. of L51, Con. 1 NRR,
1/4 mile from Williamstown
Property consists of 106 acres more or less approximately 45 acres tile drained, 10 acres bush, balance under cultivation.
Spacious 3-bedroom brick house, electric heat, 1 1/2 baths, 2 fireplaces.
Outbuildings: barn, shed, garage and other.
Mail tenders to:
Box 76
Williamstown, Ontario
K0C 2J0
Tenders close November 18, 1985. House viewing 2 - 5 p.m. Monday, November 4 and Saturday, November 9 only. Highest or any other tender not necessarily accepted.
44-2c

Services

CARPENTRY, wallpapering, painting and ceramic tiling; also weekends. Reasonable price. Call Ken at 525-2454. 3-51p

NEW—We repair wooden furniture and chairs; also other kinds. Come and see us or call us at 525-4683 or 525-2556, Legros Wood Turning Mfg., Concession 8, Green Valley. 43-3p

WILL do custom plowing, 4x18. Tel. 933-4543. 43-2p

CUSTOM corn combining with 3-row Gleaner K, $40 an hour. Tel. 933-5831. 43-2p

ROOF repairs, painting, also cement foundations plastered, new or old; also landscaping, cedar hedges, etc. Guaranteed work. Tel. 874-2383 or 874-2853. 44-2p

SEGUIN WRECKERS
Used Auto Parts
We also buy cars for parts
Dalhousie Mills
347-3291
40-tf

HALL RENTAL
ANGUS GRAY HALL
Maxville, Ont.
Good dates still available for weddings, receptions & other events
Kitchen facilities provided
Tel.: Maxville, 527-2003 or 527-2066, evenings
40-42tf

STATION TO STATION
MOBILE DISCOTHEQUE
Weddings, Stags, Parties, Etc.
Music for all occasions
Tel. 874-2255 or 525-1833
Maurice Menard
11-tf

JAKE AT WORK
''Mobile Discotheque''
Weddings - Stags - Parties
525-3999 or 525-1973
Jacques Massie
37-tf

Simpson's
Video Service
Video Taping: Weddings, Birthdays and Special Events, Film Transfers: 8 mm, 16mm and Super 8 Slides with background music.
Wedding in 1986?
Book now to avoid disappointment
938-1589
Cornwall

NOTICE TO CREDITORS
IN THE MATTER OF THE ESTATE OF ROSE ALDA DUPERRON, LATE OF THE TOWN OF ALEXANDRIA, IN THE COUNTY OF GLENGARRY, WIDOW.
TAKE NOTICE that all persons having claims against the Estate of ROSE ALDA DUPERRON, WIDOW, who died on or about the 9th day of August, 1985, are hereby required to send full particulars of their claims to the undersigned Solicitor, on or before the 20th day of November, 1985, after which date the Estate will be distributed having regard only to the claims of which notice shall then have been received.
DATED at Alexandria, Ontario this 23rd day of October, 1985.
Alexandre Duperron, Administrator by his Solicitor
Jean Marc Lefebvre, Q.C.
Barrister & Solicitor
39 Main Street North
Alexandria, Ontario
K0C 1A0
44-3c

NOTICE TO CREDITORS
IN THE MATTER OF THE ESTATE OF ALEXANDRINE JEAUROND, LATE OF THE TOWN OF ALEXANDRIA, IN THE COUNTY OF GLENGARRY, WIDOW.
TAKE NOTICE that all persons having claims against the Estate of ALEXANDRINE JEAUROND, WIDOW, wo died on or about the 1st day of August, 1985, are hereby required to send full particulars of their claims to the undersigned Solicitor, on or before the 20th day of November, 1985, after which date the Estate will be distributed having regard only to the claims of which notice shall then have been received.
DATED at Alexandria, Ontario this 23rd day of October, 1985.
Gaston Jeaurond, Administrator by his Solicitor
Jean Marc Lefebvre, Q.C.
Barrister & Solicitor
39 Main Street North
Alexandria, Ontario
K0C 1A0
44-3c

Apartments

2-bedroom apartments available September 1, first month rent free. 88 St. Paul Street, Alexandria. Tel. 525-3668. 35-tf

Real Estate

HOUSE on one acre of land for rent in Glen Robertson, in commercial area, 3 bedrooms, 2 washrooms, 2 living rooms (one can be used as an office), garage and shed. Heated, $375 per month. Available Dec. 1, 1985. Tel. 874-2432. 43-3p

Apartments

1-bedroom apartment for rent, stove and fridge included. Available immediately. Tel. 525-1371. 43-2p

HEATED 2-bedroom apartment for rent in Alexandria, $275 per month, available immediately. Tel. 525-4857. 44-1p

TWO new 2-bedroom country apartments for rent, one mile north of Alexandria on Highway 34. One available Nov. 1, the other Dec. 1. Tel. 525-3046 after 5 p.m. 43-3p

Real Estate

R. Vaillancourt

REAL ESTATE - IMMEUBLES

TEL. 613-525-3419 • ALEXANDRIA, ONT.

ALEXANDRIA town, JUST LISTED, south end location, 3-bedroom brick bungalow, full basement, carport, paved driveway and spacious back yard. ALMOST IMMEDIATE POSSESSION. mls OPEN TO OFFERS. Call today.

ALEXANDRIA town, JUST LISTED, brand new 3-bedroom brick and vinyl siding bungalow, modern kitchen, dining area with patio doors, spacious bath, partly finished basement. Extra spacious lot with trees. IMMEDIATE POSSESSION. excl. MAKE US AN OFFER.

ALEXANDRIA town, compact 2-bedroom 1 1/2 storey home, kitchen, living room and full basement. Large back yard with gardening area with storage shed. IMMEDIATE POSSESSION. TRY YOUR OFFER. MID $30'S mls

GREEN VALLEY, BEST DEAL AROUND, partly renovated 1 1/2 storey 3 bedroom frame home, new electricity, plumbing, extra large lot (172' x 272') 1 1/2 storey storage shed. Excellent BEGINNER HOME. mls IMMEDIATE POSSESSION. Priced in the $30's

GREEN VALLEY STATELY VICTORIAN BRICK 1 1/2 storey style 4 bedroom home, extra spacious kitchen with ample cupboards space, formal living room, formal dining room, family room, 2 baths, full basement, well landscaped spacious lot, above ground swimming pool and much more. CALL FOR MORE INFORMATION. mls

GREEN VALLEY area, THINKING COUNTRY! JUST LISTED 44 rolling acres, spring fed pond, 6 acres road frontage, full 2-storey 5 bedroom brick home, stone fireplace in living room, large living room, den, sun room, double garage and much more. PRICED FOR IMMEDIATE SALE & POSSESSION. mls CALL NOW!

GLEN ROY area, over 5 acres, small bush, BRAND NEW 3-bedroom brick bungalow, spacious kitchen, sunken living room, family room with air tight stove, full basement including central vacuum system, excellent water supply, paved road frontage. PRICED FOR IMMEDIATE SALE. excl.

LOOKING FOR A HOBBY FARM: ALEXANDRIA area, over 70 rolling acres of pasture, bush, spring fed pond, good barn set up for beef operation, 1 1/2 storey partly renovated 3-bedroom log frame home with all conveniences. REASONABLY PRICEDF. mls

THINKING OF BUILDING: BE READY FOR THE SPRING OF 86: WE HAVE AVAILABLE a 1 acre parcel of land completely treed with cedars, electricity & telephone at site. CAN BE BOUGHT FOR LESS THAN HALF THE PRICE OF A TOWN LOT. excl.

WANTED WANTED WANTED WANTED
ALEXANDRIA BUNGALOW- ALEXANDRIA TWO STOREY HOMES- ALEXANDRIA LOTS- VACANT COUNTRY LAND- VACANT FARMS- WATERFRONT COTTAGES- BUSINESSES- COUNTRY BUILDING LOTS- VILLAGE HOMES

E. Vaillancourt 525-3641 C. Wylie 674-2019
Rene Jeaurond 525-3202 R.Vaillancourt 525-3419
OFFICE 525-3419

Apartments

1-bedroom apartment, Hope Bldg., available immediately, $325 per month with fridge and stove, utilities not included. Tel. 525-1330.44-tf

FREE—1 month rent free—if you choose to rent any of the following: New large luxury super insulated 2-bedroom apartments with washer/dryer hook-up, balcony, patio door, $400 range; 3-bedroom bungalow with patio door, sundeck, full basement, $565 a month; 1-bedroom apartment with fridge and stove available, $200 a month. Available now! Tel. 525-1642. 44-1c

Real Estate

M. JEAN CAMERON
REAL ESTATE LTD. REALTOR
347-2215
938-3860

OPEN HOUSE
SATURDAY, NOVEMBER 2
1 p.m. - 4 p.m.



STARTING OR RETIRING?
Mint condition two bedroom home, large family room plus many extras. Steel shed and gazebo. Ideal location for golfing and fishing. Access to river. Just east of Golf Course on north side of Highway #2. Asking $79,000. Sales Rep. Maurice Drouin C474.
M. Jean Cameron Real Estate Ltd., 21 Water St. West, Cornwall, Ont. 44-1c

Apartments

BELLEVUE Apartments: 2-bedroom apartments including parking, 2 TV outlets, garbage removal, stove and fridge, rugs, intercom system, storage area. (You pay water and electricity.) Tel. 525-2417 or 525-2718. 30-tf

APARTMENT for rent, Lancaster, 2 bedrooms, new, fully carpeted, $300 per month. Tel. 347-3443. 43-2p

2-bedroom, upstairs apartment for rent, electric heating, $280 per month. No utilities paid. 124B Main St. S. Quiet people only. Available Dec. 1. Tel. 525-4355. 43-3p

Real Estate

M. JEAN CAMERON
REAL ESTATE LTD. REALTOR
Lancaster Office 347-2215
Cornwall Office 938-3860

3-BEDROOM HOME and attached 2-car garage on 2 1/2 acre lot in Williamstown area. Home has been completely renovated and borders on Raisin River. Vendor will hold first mortgage to qualified purchaser. M.L.S.

FULLY RENOVATED: century stone home, situated on 50 acres in St. Andrews West area. Price reduced to $139,500. Owner would like to sell and move before Christmas. M.L.S.

3-BEDROOM furnished cottage and double boathouse with access to Lake St. Francis. Why rent, when you can own this one at a reduced price? M.L.S.

2-STOREY affordable country home on 3.6 acre well landscaped lot in Lancaster area. Home features 3-bedrooms and garage or barn. January possession preferred as owner is being transferred. M.L.S.

Rooms - Boarders

ROOMS to rent, kitchen and laundry privileges, family atmosphere, gentleman preferred. Tel. 525-2145. 43-2p

For Sale or To Let

FOR rent: 3-bedroom bungalow on Bishop St. S. No pets, very clean. Available Dec. 1st. Tel. 525-3956. 42-4p

FULLY furnished 6-bedroom farm house for rent; family room, living room, dining room, 1 1/2 baths, $600 per month, heating extra. Tel. 347-3570. 43-2p

HOUSE for rent in Maxville, on Main Street across from the post office. Newly renovated, fridge and stove. Available Nov. 1. For more information Tel. 443-3912 or drop in on Sat. and Sun., Oct. 19 and 20 and Sat. and Sun., Oct. 26 and 27. 43-2c

MAXVILLE, 2-bedroom apartments, available immediately. Tel. 527-2843. 43-2p

3-bedroom house for rent, St. Raphael's area. Tel. 347-3159. 43-2p

FOR rent: small 1-bedroom with fridge and stove, $195; luxury 2-bedroom apartments with washer and dryer connections, balcony, patio doors (well insulated), $400 range; 3-bedroom bungalow with full basement, $545 monthly. Tel. 525-1642. 43-2c

3-bedroom house for sale. Carr St., Maxville. Large lot, priced to sell. Finch: Handyman special. Make an offer on this. For these and many more good buys, call Percy Jackson Representing Century 21, Carriere-Pederson, Realty Ltd. Tel. 938-2747. 43-2c

FARM land for rent, approx. 70 acres, Glen Robertson, Ont. Tel. 874-2218. 44-2p

TO rent: 4-bedroom farm house, double garage, orchard, TV tower and aerial, lovely hilltop setting, shade trees. Tel. 527-5752. 44-3p

HOUSE for rent: Charlotte St., Green Valley, 3 bedrooms, finished basement, fireplace, paved driveway, quiet area, $600 month. Tel. 525-2240. 44-1p

FOR rent: 4-bedroom house, large kitchen and living room, full basement, $350 per month plus utilities. Tel. 525-3047. 44-1p

Farm Produce

CHOICE quality ground feed, oats, barley, shelled corn and wheat mixed. For milk or meat, it can't be beat. $8 per hundred lbs. or $7.04 per 40 kg. bag. For dairy, beef, goats or poultry. In your bags. George Crites, Maxville, 527-5393. 40-5p

MIXED wood for sale $38 a cord delivered. Tel. 874-2531. 41-4p

CUSTOM combining, four-row, $60/hour; also corn drying. Tel. 525-3248. 42-3p

GOOD maple hardwood for sale, 16'' to 18''; also good hay for sale. Call after 6 p.m., Tel. 678-3803 anytime, 524-2474 or 678-2744. 43-2p

WOOD for sale, hard maple and beech, 15 to 18 inches. Tel. 525-1028. 43-2p

GOOD quality barley, $7.50 per hundred. Mixed barley and oats, $6.50 per hundred. Your bags. Jack Kitchen, River Rd., Martintown, Tel. 528-4240. 44-2p

1,600 feet of pine and spruce logs; range cook stove. Alfred Grant, Monkland, Ont. Tel. 346-5404. 44-1p

STRAW and good timothy hay for sale. Tel. 525-3958. 44-1p

2,600 bales first and second cut alfalfa, in Glen Nevis area. Tel. 347-2164 after 6 p.m.44-3p

3,000 bales of hay for sale. Tel. 347-3385. 44-2c

40 large round hay bales weighing between 900-1,000 lbs ea., 1 pick-up truck step bumper, 1 MF plow 3 furrow, 12'' ea. C. Cameron. Tel. 525-2626. 44-2p

CEDARS for hedges; old barn wood for basement finishing, inch board for roof. Tel. 525-3706. 44-3p

HONEY for sale, pure and natural clover, goldenrod and buckwheat honey, $1 per lb. In your container or we supply. Available at Pleasant Corners, Vankleek Hill, Ontario. Monique and Lothar Pettkus. Tel. 1-613-678-2496. 37-tf

CEDAR fence posts; also 4''x4''x8 ft. cedar posts and stove wood for sale. Tel. 525-3305. 37-8p

MIXED HARDWOOD
For Sale
Telephone:
525-1639
Mornings
44-1p

Natural Honey

Clover & Buckwheat
Comb Honey Also
MARCEL LEVAC
Green Valley, Brown House
East of Caution Light
Open year round
(613) 347-3482

"There are no significant differences in protein level (hay yield) between alfalfa varieties. The major factor influencing protein level of alfalfa is the date of harvest.'' pg. 9, 1985 Ontario Field Crop Rec. There are no significant differences in disease reactions between 3rd generation alfalfas.
NORCAN SEEDS INC.
204-372-6552
Ask for Matt or Nate
44-3c

Farm Machinery

2-furrow Ferguson plow for 3-pt.-hitch, $250. Tel. 931-1795. 44-3p

FORD 3000 for sale. Tel. 525-3053. 44-1p

KNERVELAND plow, 3-furrow, 16-inch, in excellent condition, for sale. Also used water bowl. Tel. 527-2763. 44-2c

NEW Idea, 2-row picker/husker; New Idea 2-row picker/sheller; 36-ft. elevator, all steel. All in good condition. Tel. 347-3314. 44-3p

4-ton ''Opel'' fertilizer spreader (tandem trailer); 2-ton ''Tote'' fertilizer spreader (trailer type). Tel. 347-2930. 42-3p

NEW HOLLAND

USED MACHINERY
1-New Idea 21' SOLD der
1-Gehl CB400 harvester with pick up and corn head
1-Case 1665 Special combine and attachments
2-NH 707 harvester with attachment
1-NH TR85 combine with 6-row corn att. and grain head
2—NH 718 harvesters with attachments
1-White 8600 with 4-row corn head and 13 ft. grain head
FINANCE RATES
0% for 24 months
Ask for details
FERNAND CAMPEAU
et Fils Inc.
Mon. to Fri. 8 to 6
Saturday 8 to 3
480 Ch. Dalhousie
Dalhousie Stn., Que.
514-269-2737

Enjoy South Fort Lauderdale
Seven-room mobile home 14'x65'; Florida room 10'x20' carpeted; fully furnished; central air-conditioning; washer and dryer etc.
SUPER PRICE: $23,900.
Telephone: 1-613-528-4392
Gerald Desjardins
P.O. Box 38
Martintown, Ont.
44-1p

IN PARK: First of [illegible] SOLD 4' x 64', 2-bedroom, electric heating, 2-bathrooms. Ready [illegible]ancy.
SET UP ON its own l[illegible] SOLD own House, 14' x 60', electric heating. Ready for occupancy.
ON DOMINION STREET, Alexandria, 3-bedroom, electric heating. Ready for occupancy.

REAL'S MOBILE HOME CENTRE LTD.
Highway 34, Green Valley Tel. 525-1555

MacMillan and Howes Real Estate Ltd.

THE ACTION TEAM

D.A. MacMillan 931-1198
Ewen McLeod 525-2479
Jo-ann Trottier 525-2010
Anne Emory 938-0656

Cornwall Office 933-6524

Alexandria Office 525-3039

Howard Broten 525-4597
Amy Ward 347-2858
Denis Carr 932-7239
Carol Fortier 933-2080
Hugh Allan McDonald 525-2844



$69,500. IS AN AFFORDABLE PRICE for this Canadian Style home in Green Valley. Call for viewing. M.L.S.



$50,000. CAN GET YOU, a country home on 2.5 acres of partly treed lot with great view from hill top of the country. 3-bedroom 1 1/2 storey house, electrical heat, can be yours, call today. M.L.S.

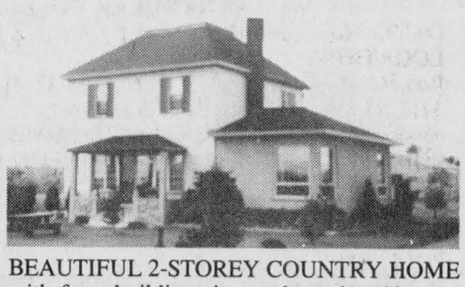

BEAUTIFUL 2-STOREY COUNTRY HOME with farm buildings in good repairs. Situated on 80 acres of land, 35 workable, 10 acres of maple bush, balance rough pasture. Many modern features in home include custom built solid oak cupboards with built-in appliances and patio doors. Must be seen to be appreciated, only asking $98,500. M.L.S.

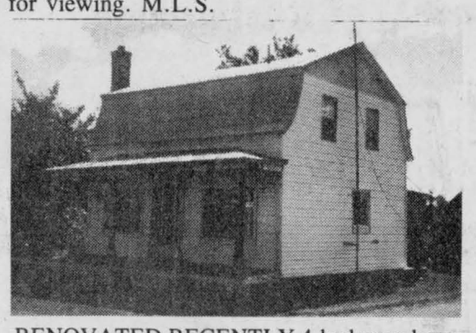

RENOVATED RECENTLY 4-bedroom home on extra large lot, kitchen, dining room, laundry room just redone, new septic system, new drilled well, new plumbing. Must be sold, owner transferred $37,500. M.L.S.

BE READY FOR SPRING BUY NOW, hobby farm 9.1 acres in small hamlet of Glengarry, close to Highway #34. 2-bedroom home and barn equipped for horses, well treed area around buildings with adequate water supply. Call for showing M.L.S.

GREAT STARTER HOME, move in anytime 3-bedroom 1 1/2 storey, priced for a handyman, on a country lot west of Glen Roy. M.L.S.

COMMUTING TO OTTAWA? Investigate this great country, 2-storey brick home on a nice country lot, landscaped with mature maple trees minutes from Highway #417. M.L.S.

EXCELLENT HOME. ALMOST COMPLETELY RENOVATED, large living room and dining room built-in oven, several quality oak cupboards, in Moose Creek, priced only $49,500. M.L.S.

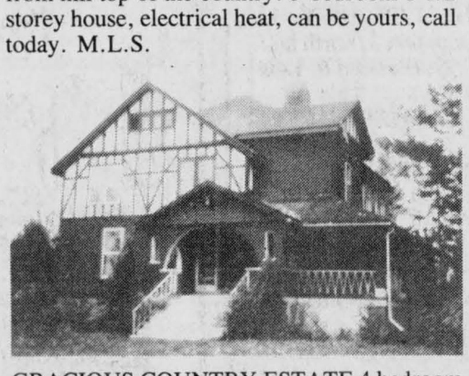

GRACIOUS COUNTRY ESTATE 4 bedroom Tudor style home with formal dining room. Beautiful living room with fireplace and bay window. 2 yes, 2 ensuite bedrooms, lazy ''L'' inground pool, private treed 1.4 acre lot. Only $99,500. M.L.S.

GOOD HIGH BUILDING—site in MacLeod subidivision. Asking $21,500. Exclusive.
BUILDING LOT JUST EAST OF GLEN ROBERTSON. Asking $7,500.

COMMUTING TO OTTAWA? St. Isidore is an affordable place to live. We have a 2-storey vinyl siding, 3-bedroom home with attached garage for $68,000.

FUN IN THE SUN have your own home in Florida, 22 miles south of Daytona Beach, close to shopping centre and inter coastal waterways. 875 square feet of completely furnished comfortable living space. Priced for fast sale in U.S. dollars. Call for particulars.

50 ACRES GREAT FOR RECREATION some cleared, much of it in mixed bush, also small pond and creek on property, located 9 miles north west of Alexandria. M.L.S.



LOOKING FOR A WEEKEND RETREAT or great summer home. Great cross-country skiing area on this rolling treed 12 acres. M.L.S.

BETWEEN LANCASTER AND WILLIAMSTOWN—Good high building site with right of way to Raisin River which is navigable to St. Lawrence. 175x273. Asking $20,000. M.L.S.

GREENFIELD—Perfect starter home, 3-bedroom, 2-bathrooms, living room, has air tight wood stove, newer brick addition on back has family room, large lot, utility shed $39,900. M.L.S.

PERFECT FOR MONTREAL COMMUTER—3-bedroom 1 1/2 storey aluminum siding home on 91'x185' lot in Ste. Anne de Prescott. Only $32,500.

HOBBY FARM EAST OF GLEN SANDFIELD—4-bedroom unique home, good barn and utility shed on 85 acres. Ready for immediate occupancy. Asking $78,000. M.L.S.

MAJESTIC TURN OF THE CENTURY HOME—with all modern conveniences. Too many to mention. Double Garage, corner lot with mature trees. Exclusive.

CONDOMINIUM

For Rent in Ottawa
2-bedroom, indoor parking, new carpeting, stove, fridge, 8 mins. from downtown
Available Immediately
Frank Alteen
TEL.: 525-1677
43-2c

Commercial Property *FOR RENT*

58 Main St., South
Good for office or store
Apply to:
Norman Laperle
Tel. 613-525-3614
34-tf

Farm Produce

BEEF with a difference. Organically raised Glengarry Highland Beef. Grass fed. Game flavored and lean. No implants, chemicals or hormones. Limited quantity. Tel. 525-2898. 42-3p



Apples For Sale
McIntosh
Cortland
Russet & Empire
Fresh apple juice

Fritz Muller
Ste. Justine Orchard
3311 4th Rang
Ste. Justine de Newton
Quebec
1 km west of Rte 325
Tel. (514) 764-3440



APPLES
Varieties now available
Spartan, Lobo, MacIntosh
Cortland, Russets, Empire
Unpasteurized honey
jams, jellies and pickles
Excellent selection of shrubs, trees and evergreens for planting now
Nutrite Fall Fertilizer
plus Weed Killer
covers 4,000 sq. ft. of lawn
For just $11.95
OCTOBER HOURS
10 a.m.- 6 p.m. Weekdays
10 a.m. - 5 p.m.
Saturdays and Sundays
MARLIN ORCHARDS
GARDEN CENTRE
Highway # 2
2 km. west of
Summerstown Rd.
Tel.: 931-1213
40-tf

STORMONT, DUNDAS & GLENGARRY COUNTY
ROMAN CATHOLIC SEPARATE SCHOOL BOARD
NOTICE

Applications are invited from qualified candidates for one new school bus route.
One 22 passenger school bus for transporting students from the Township of Kenyon and Town of Alexandria.
The said route will operate within the limits of the rate schedule in effect. Details are available at the office of the undersigned.
Applications should be submitted to the undersigned no later than 8:00 p.m. November 8, 1985.

Richard Fortier
Transportation Officer
1104 First Street East
Cornwall, Ontario
K6H 1N6

Peter Van Moorel
Chairman

Gilles Métivier
Director of Education

44-1c

DAIRY AUCTION

AT
NEVERETT SALES REG.
5 miles west of Ormstown, Que.
5 miles east of Huntingdon, Que.

Tuesday Evening November 12

at 7 p.m.

All sales days will be the second Tuesday of every month.
PLAN ON IT TO BE SOLD

Approximately 150 head of good Holstein dairy cattle, mostly fresh or close. Consisting of the complete dairy herd of the late Mr. Arthur Chartrand of Huntingdon, Que. Top first and second calf heifers; all cattle are blood tested and eligible for exportation to U.S.A.; all cattle consigned from good free-listed herds from Quebec and Ontario. P.S. If you wish to consign, please have cattle blood tested & TB. prior to consignment.

For more information contact the auctioneer.
Toby Neverett
at 514-829-2000

43-2c

NOTICE OF POLL

Notice is hereby given to the municipal electors of the
TOWNSHIP OF LOCHIEL
that whereas more candidates have been nominated to each of the following offices than the number required to fill such offices, therefore polls will be held upon the dates and at the times and places stated in this notice for the purpose of electing the holders of such offices.

OFFICE(S) FOR WHICH POLL TO BE HELD:
Councillor - three (3) to be elected
Separate School Trustee - one (1) to be elected

ADVANCE POLLS:
Date(s): November 2, 1985
Location: Council Chambers, Township Hall, RR1 Alexandria
Time: Advance polls will be open from [illegible] o'clock a.m. until 8 o'clock p.m.

REGULAR POLLS:
Date: November 12, 1985
Location:
Poll # 1. Wilfrid Brunet's Residence, Gore
Poll # 2. St. Martin de Tours Church Hall, Glen Robertson
Poll # 3. Orange Hall, Glen Sandfield
Poll # 4. Recreation Centre, Dalkeith
Poll # 5. Hector Burton's Residence, Breadalbane
Poll # 6. Donat Couture's Residence, Lochinvar
Poll # 7. United Church Halll, Kirk Hill
Poll # 8. Council Chambers, Lochiel Municipal Hall
Poll # 9. Gerald Poll's Residence, McCormick Road
Poll #10. Jennie Cameron's Residence, Glen Robertson Road
Time: Regular polls will be open from 11 o'clock a.m. until 8 o'clock p.m.

PROXY APPLICATIONS
A person who has been appointed a voting proxy may apply to the clerk not later than 5 o'clock in the afternoon of polling day to receive a certificate to vote by proxy for the polling subdivision in which the person appointing the voting proxy is entitled to vote.
Given under my hand this 22nd day of October, 1985.
R.M. Charbonneau
Returning Officer

CITY OF CORNWALL

AUCTION SALE

Saturday, Nov. 2

at 11 a.m.
to be held at
Department of Public Works, 1225 Ontario Street
Cornwall, Ontario

Auction of eleven (11) automobiles, as is, where is. Certificate of fitness is the responsibility of the buyer.
UNIT No. 001: Make: Chrysler Newport, Year: 1979, Serial or V.I.N. TH42G4R204023, Colour: Dark Blue, Mileage: 127131 Km.; UNIT No. 3: Make: Chrysler Newport, Year: 1979, Serial or V.I.N. TH42G9R204028, Colour: black, Mileage: 76105 km., with air conditioning and power windows; UNIT No. 5: Make: Chrysler Newport, Year: 1979, Serial or V.I.N. TH42G9R204026, Colour: Beige, Mileage 108190 km.; UNIT No. 7: Make: Chrysler Newport, Year: 1979, Serial or V.I.N. TH42G9R204025, Colour: dark blue, Mileage: 103516 km.; UNIT No. 9: Make: Chrysler Newport, Year: 1979, Serial or V.I.N. TH42G9R204027, Colour: green, Mileage 43867 km.; UNIT No. 11: Car No. 7996, Make: Chev Belair, Year: 1979, Serial 1K69G91118113, Colour: 2-tone, blue and white, Engine: V-8, Mileage: 205,318 km., Body Style: 4-door.
UNIT No. 2: Make: Chrysler Newport, Year: 1979, Serial or V.I.N. TH42G9R204024, Colour: dark blue, Mileage 79624 km.; UNIT No. 4; Make: Dodge Aspen, Year: 1980, Serial NE41CAF164035, Colour: silver grey, Mileage: 86135 km.; UNIT No. 6: Make: Chev Belair, Year; 1979, Serial 1K69G91130985, Colour: white, Engine: V-8, Mileage: 156,837 km.; UNIT No. 8: Make: Chrysler Newport, Year: 1979, Serial or V.I.N. TH42G9R204029, Colour: tan, Mileage: 206378 km.; UNIT No. 10: Make: Ford Fairmont, Year: 1980, Serial or V.I.N. OE92B134022, Colour: brown, Mileage: 67835 km.
Viewing time will be prior to the sale from 8:00 a.m. to 11 a.m. on November 2, 1985. Sales will be cash or approved cheque. Purchased vehicles must be removed from the compound within 7 days.

44-1c

TENDER

TOWNSHIP OF KENYON
ROAD DEPARTMENT

Sealed Tenders, marked as to contents, will be received by the undersigned for the purchase of:
1—Backhoe w/cab, four wheel drive
Foot lever on hoe
Four-in one bucket
1—24'' heavy duty bucket with teeth
1—36'' heavy duty bucket with teeth
Amber light
Block Heater
17.5 x 24 rear tires
Tender forms may be picked up at:
Kenyon Township Office,
Greenfield, Ontario.
between 9 a.m. and 5 p.m. local time
Telephone: 613-527-2090
Tender closing date: 12:00 p.m. (noon)
November 5, 1985
Lowest or any bid not necessarily accepted.

M.J. McCuaig
Clerk-Treasurer
Township of Kenyon
R.R.5, Box 11
Alexandria, Ont.

44-1c

NOTICE OF POLL

Notice is hereby given to the municipal electors of the
Village of Lancaster
that whereas more candidates have been nominated to each of the following offices than the number required to fill such offices, therefore polls will be held upon the dates and at the times and places stated in this notice for the purpose of electing the holders of such offices.

OFFICE(S) FOR WHICH POLL TO BE HELD:
Councillors

ADVANCE POLLS:
Date(s): November 2, 1985
Location: Village Office
Time: Advance polls will be open from 9 o'clock a.m. until 8 o'clock p.m.

REGULAR POLLS:
Date: November 12, 1985
Location: South of railway tracks - Fire Hall
North of railway tracks - Village Office
Nursing Home Residents - Nursing Home.
Time: Regular polls will be open from 11 o'clock a.m. until 8 o'clock p.m.

PROXY APPLICATIONS:
A person who has been appointed a voting proxy may apply to the clerk not later than 5 o'clock in the afternoon of Polling Day to receive a certificate to vote by proxy for the polling subdivision in which the person appointing the voting proxy is entitled to vote.
Given under my hand this 23rd day of October, 1985.
Ian MacDonald
Returning Officer

44-1c

NOTICE OF POLL

Notice is hereby given to the Municipal Electors of the
TOWNSHIP OF KENYON
IN THE COUNTY OF GLENGARRY
that whereas more candidates have been nominated to each of the following offices than the number required to fill such offices, therefore polls will be held at the times and places stated in this notice for the purpose of electing the holders of such offices.

OFFICE(S) FOR WHICH POLL TO BE HELD:
Reeve (1)
Deputy-Reeve (1)
Councillors (3)
Apple Hill Police Village Trustees (3)
Trustee (1) for Separate School Electors on the SD&G County Board of Education
Trustee (1) for Public School Electors on SD&G County Board of Education

ADVANCE POLLS:
DATE: November 2, 1985, 9 a.m. to 8 p.m. local time
LOCATION: Township Hall, Greenfield, Ontario

REGULAR POLLS:
DATE: November 12, 1985, 11 a.m. to 8 p.m. local time
LOCATIONS:
Poll No. 1—Concession 1, Lots 25 to 37; Concession 2, Lots 22 to 37; Concession 3, Lots 29 to 35 and south half of Lot 36 and 37; Concessions 11, 12, 13, 14, and 15, Indian Lands, all lots.
POLL NO. 1 IS LOCATED AT LEGION HALL, APPLE HILL
POLL NO. 2—Concession 1, Lots 1 to 24.
POLL NO. 2 IS LOCATED AT MRS. O. DUPUIS' HOME AT CON. 1, LOT 10.
POLL NO. 3—Concession 2, Lots 1 to 21; Concession 3, Lots 13 to 28 and south half of Lots 2 to 12.
POLL NO. 3 IS LOCATED AT THE BONNIE GLEN, HWY. 43
POLL NO. 4—Concession 4, Lots 13 to 37; Concession 3, north half of Lots 36 and 37; Concession 5, Lots 14 to 37; Concession 6, Lots 15 to 37.
POLL NO. 4 IS LOCATED AT THE PARISH HALL, GREENFIELD.
POLL NO. 5—Concession 3, north half of Lots 2 to 12; Concession 4, Lots 1 to 12; Concession 5, Lots 1 to 13; Concession 6, Lots 1 to 14.
POLL NO. 5 IS LOCATED A MRS. LAURENZA PICHE'S HOME, LOT 1, CON. 6
POLL NO. 6—Concessions 7 and 8, Lots 32 to 37; Concession 16, 17 and 18, Indian Lands, all lots except those within the Village of Maxville; Concession 19, 20, 21, Indian Lands, all lots.
POLL NO. 6 IS LOCATED AT ST. ELMO HALL, CTY. ROAD #20 AT CON. 19, I.L., LOT 9.
POLL NO. 7—Concessions 7 and 8, Lots 13 to 31; Concession 9, Lots 13 to 37.
POLL NO. 7 IS LOCATED AT DUNVEGAN IN WOMEN'S INSTITUTE HALL.
POLL NO. 8—Concessions 7, 8, and 9, Lots 1 to 12.
POLL NO. 8 IS LOCATED AT THE HOME OF MRS. CATHERINE McILWAIN, LOT 8, CON. 8 ON CTY. ROAD #24.

PROXY APPLICATIONS:
A person who has been appointed a voting proxy may apply to the Clerk not later than 5 o'clock in the afternoon local time on Friday, November 8, 1985 to receive a certificate to vote by proxy.
Given under my hand this 30th day of October, 1985.
M.J. McCuaig,
Returning Officer

44-1c

CLASSIFIEDS GET RESULTS!

NOTICE OF POLL

Notice is hereby given to the municipal electors of the
VILLAGE OF MAXVILLE
that whereas more candidates have been nominated to each of the following offices than the number required to fill such offices, therefore polls will be held upon the dates and at the times and places stated in this notice for the purpose of electing the holders of such offices.

OFFICE(S) FOR WHICH POLL TO BE HELD:
Reeve - (1) one
Councillors - (4) four
Public School Trustee - (1) one

ADVANCE POLLS:
Date(s): Saturday, November 2, 1985
Location: Village Office, Main St.
Time: Advance polls will be open from 9 o'clock a.m. until 8 o'clock p.m.

REGULAR POLLS:
Date: Tuesday, November 12, 1985
Location: Poll #1 - Maxville Curling Club
Poll #2 - Maxville Curling Club
Poll #3 - Maxville Manor, Manor residents
Time: Regular polls will be open from 11 o'clock a.m. until 8 o'clock p.m.

PROXY APPLICATIONS:
A person who has been appointed a voting proxy may apply to the clerk not later than 5 o'clock in the afternoon of polling day to receive a certificate to vote by proxy for the polling in which the person appointing the voting proxy is entitled to vote.
Given under my hand this 22nd day of October, 1985.
C. A. Charbonneau
Returning Officer

44-1c

NOTICE OF POLLS

Notice is hereby given to the Municipal Electors of the
TOWNSHIP OF LANCASTER
that whereas more candidates have been nominated to each of the following offices than the number required to fill such offices, therefore polls will be held at the times and places stated in this notice for the purpose of electing the holders of such offices.

OFFICES FOR WHICH POLL TO BE HELD:
COUNCILLORS (three to be elected)
TRUSTEE (one to be elected) on the S.D.&G. Roman Catholic Separate School Board to be elected by the Separate School Electors in the Township of Lancaster.

ADVANCE POLL:
Date: Saturday, November 2nd, 1985, 9 a.m. to 8 p.m.
Location: Township Hall, North Lancaster, Ontario

REGULAR POLLS:
Date: Tuesday, November 12th, 1985, 11 a.m. to 8 p.m.
Locations:
Poll 1 — Presbyterian Church Hall, South Lancaster, Ont.
Poll 2 — Campbell Thompson Residence, Bainsville, Ont.
Poll 3 — Lancaster Twp. Public School, Lot 24, Conc. 4
Poll 4 — Township Hall, North Lancaster, Ont.
Poll 5 — Township Hall, North Lancaster, Ont.
Poll 6 — Raymond Legault Residence, Green Valley, Ont.
Poll 7 — St. Margaret's Parish Presbytery, Glen Nevis, Ont.
Poll 8 — Mrs. Blanche Brazeau Residence, Lot 10, Conc. 8

PROXY APPLICATIONS:
A person who has been appointed a voting proxy may apply to the Clerk not later than 5 o'clock in the afternoon of (Polling Day) Tuesday, November 12, 1985, to receive a certificate to vote by proxy. Appointment of Voting Proxy forms are available in the Clerk's Office.
Given under my hand this 30th day of October, 1985.
M.J. Samson, Returning Officer
Telephone: (613) 347-2476

44-1c

NOTICE OF POLL

TOWNSHIP OF ROXBOROUGH

Notice is hereby given to the municipal electors of the Township of Roxborough that whereas more candidates have been nominated to each of the following offices than the number required to fill such offices, therefore polls will be held upon the dates and at the times and places stated in this notice for the purpose of electing the holders of such offices.

OFFICE(S) FOR WHICH POLL TO BE HELD:
Reeve
3 Councillors
(1) Public School Trustee - Zone 6 - Townships of Roxborough and Kenyon and Village of Maxville.

ADVANCE POLLS:
November 2, 1985 - Hours 9 a.m. to 8 p.m.
Location: Roxborough Township Offices

REGULAR POLLS:
November 12, 1985 - Hours 11 a.m. to 8 p.m.
Poll No. 1 - Monkland, Community Hall
Poll No. 2 - Avonmore, Community Hall
Poll No. 3 - Moose Creek, Community Centre

POLL DIVISIONS
Township of Roxborough

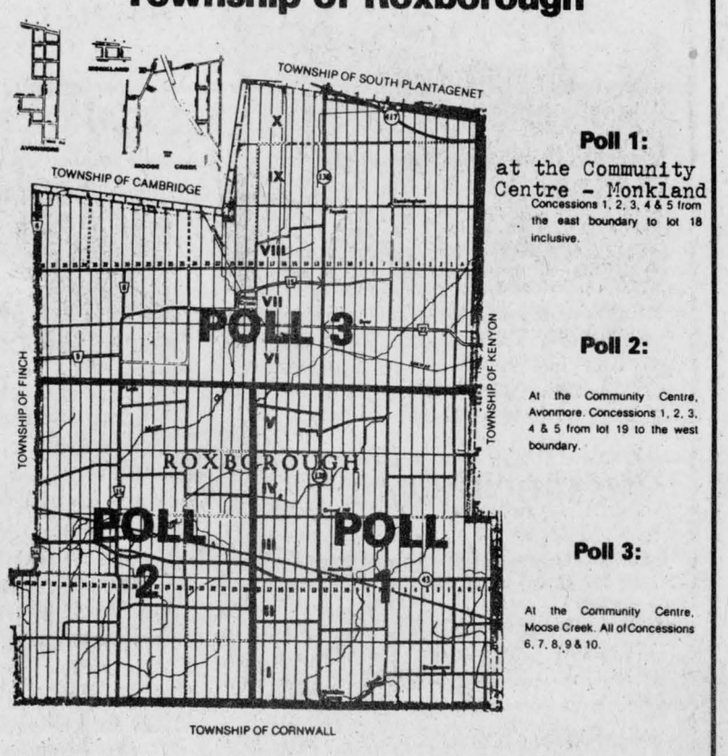

Poll 1: at the Community Centre - Monkland
Concessions 1, 2, 3, 4 & 5 from the east boundary to lot 18 inclusive.

Poll 2: At the Community Centre, Avonmore. Concessions 1, 2, 3, 4 & 5 from lot 19 to the west boundary.

Poll 3: At the Community Centre, Moose Creek. All of Concessions 6, 7, 8, 9 & 10.

A person who has been appointed a voting proxy may apply to the clerk not later than 5 o'clock in the afternoon of polling day to receive a certificate to vote by proxy for the polling subdivision in which the person appointing the voting proxy is entitled to vote.
Given under my hand this 23rd day of October, 1985.
W. E. Wright
Returning Officer

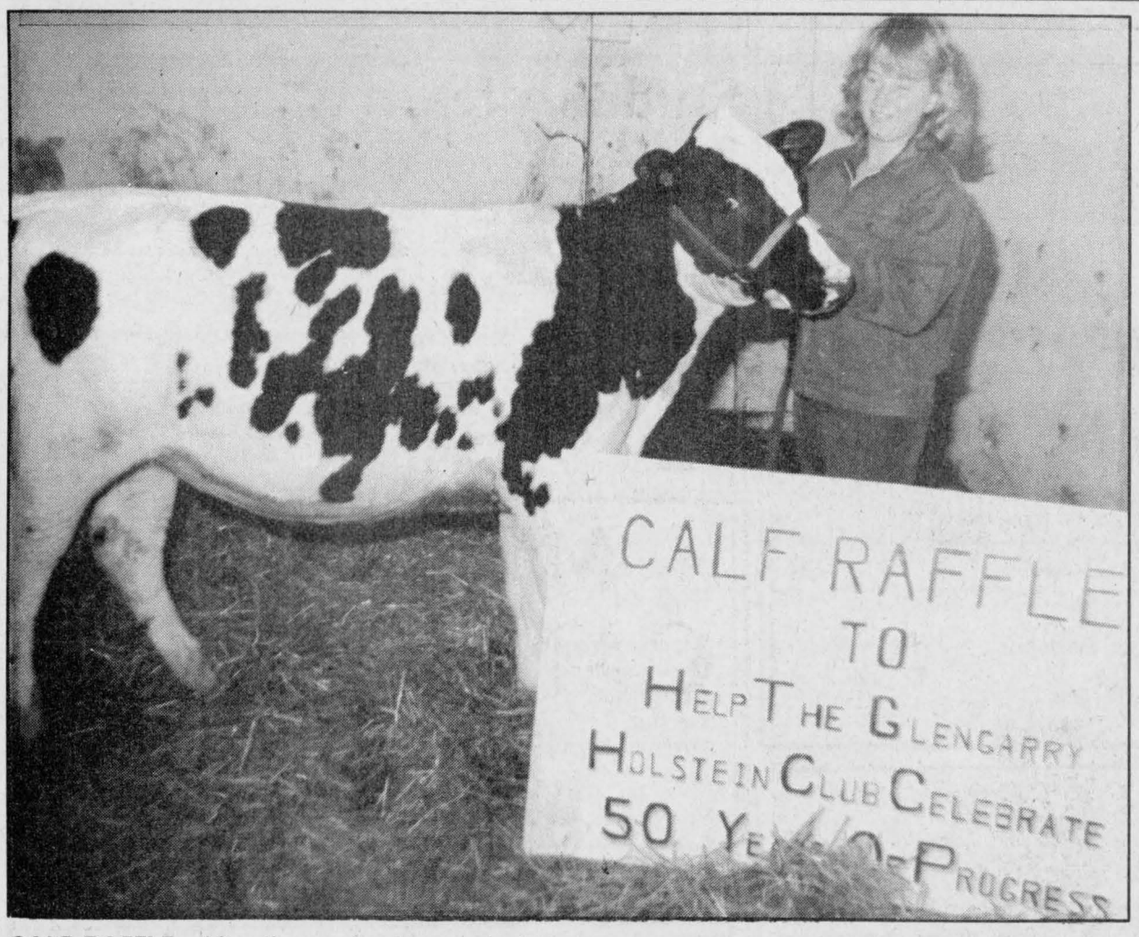

CALF RAFFLE—After the weekend, some lucky ticket holder will be the proud owner of this Holstein calf. The calf, which is being raffled off by the Glengarry Holstein Club on the occasion of the group's 50th anniversary, is appropriately named Glengarry 50th. The winning ticket will be drawn at the club's annual banquet on Friday. Kirk Hill's Mitzi Howes is seen with the grand prize.

KCAT course to explain use of farm computers

AG REPORT
Glen Smith

An agricultural seminar and show will be held at the Kemptville College of Agricultural Technology in the Parrish Building on Monday, December 2. Exhibits will be on display. The cost will be $5 per person which includes lunch. Preregistration is not required. The program begins at 9 a.m. with an opportunity to view the displays and have coffee. From 10 a.m. until 12 noon the following topics will be covered: Computers in Agriculture, Michael Toombs; Spreadsheets, Bob Morrison; Data Bases, Randy Ross. Lunch will be from 12 to 2 p.m. From 2 until 4 p.m. the following topics will be covered: Grassroots, Farmers Testimonials, A.C.E. and The Future. Farmers interested in computers should plan to attend.

CORN ADVANCE PAYMENT PROGRAM

We have received a number of requests for application forms for the 1985-86 Corn Advance Payment Program. This is a federal program administered by the Ontario Corn Producers' Association. Members of the OCAP will be receiving the Ontario Corn Producers' Magazine and the September issue included details of the program and an application form for the advance payment was attached. Corn producers who sold corn to licenced dealers in 1984-85 will have had the licence fees deducted from their payment and will automatically be members of the OCAP. Others, or new producers, who wish to take advantage of the advance payment program, can pick up applications and membership forms at the agricultural office. The deadline for applying for advance payment is December 31, 1985.

UDDER HEALTH MANAGEMENT PROGRAM

The Udder Health Technician will be working in Glengarry County from October 21 to November 8. If you have not requested a visit from the technician and you are experiencing high somatic cell counts or problems with equipment, it would be a good opportunity to have your equipment or milking procedures checked while the technician is in the area. You can contact the technician through the Ontario Milk Marketing Board Fieldman, Jean-Paul LeClair, telephone 674-5544.

COMING EVENTS

Glengarry Holstein Club Awards Banquet and Ladies Night, Friday, November 1, at the Bonnie Glen. Tickets are $12.50 each and available from directors and the agricultural office. Tickets on the calf or $1,000 to be drawn.

Royal Agricultural Winter Fair, November 7-16, Toronto. Contact Hays Classic, held in conjunction with the Royal Agricultural Winter Fair, November 10 and 11. Six calves from Glengarry County will be participating.

Ayrshire Show, Tuesday, November 12 at 10 a.m.

Holstein Show, Wednesday, November 13 at 9 a.m.

Canada's First Progeny Showcase, Saturday, November 9, in the new A.M. Barr Arena, Kemptville College of Agricultural Technology, commencing at 10 a.m. Sponsored by Eastern Breeders Incorporated and Semex Canada.

Glengarry 4-H Banquet and Awards Night, Thursday, November 21, at the Bonnie Glen, commencing at 7:30 p.m. Tickets will be available in the near future.

Glengarry Soil and Crop Improvement Association annual meeting, Tuesday, December 3, at the Bonnie Glen, commencing at 10:30 a.m.

CLASSIFIEDS GET RESULTS!

Blood donor clinic planned

by Edna McDonald

SOUTH LANCASTER — The regular monthly meeting of St. Andrew's Presbyterian Women met in the church hall, South Lancaster, Wednesday, October 16, with 17 members present.

Carolyn Vallance, Eleanor Waters and Edna McDonald had charge of the devotions using the Thanksgiving service from Glad Tidings.

Eileen Fourney, president, had charge of the business part of the meeting.

It was decided to have a spring supper April 5, 1986 instead of one now.

The Blood Donor Clinic will be held again this year on April 10, 1986 in the hall.

Millie Mitchell is to order more calendars than previous years, also one Glad Tidings to be paid for by the group for a member.

A nominating committee was chosen to bring in a new slate of officers for the coming year.

Three members volunteered to see to the coffee hour to be held after church on Oct. 27.

Plans were made for the Halloween party being held in the hall on Saturday, October 26 at 7 p.m.

As this was a bazaar meeting, some articles were brought in. A workshop will be held Monday, Oct. 21 in the hall at 1 p.m.

The bazaar with tea and dessert being served will be held Saturday, Nov. 30 from 2 to 4 p.m. in the church hall.

At the close of the meeting, refreshments were served by the hostesses, Helen McBain, Amy Ley and Hazel Demoulin.

Jacqueline Aesthetic Clinic
Open: Tuesday to Saturday
Facials; Manicure; Pedicure; Wax Depilation; Make-up Lessons
Ask about our gift certificates for special occasions

Free Consultations
525-4499
Jacqueline Dubeau,
Professional Aesthetician
Main St., North **Alexandria**
44-5c

ELECT
Jacques Levert
for
Separate School Board Trustee
TOWNSHIP OF LOCHIEL
On Tuesday, November 12
Vote
JACQUES LEVERT | X
44-1p

Lancaster Inn
WEEKEND SPECIAL
Served Friday, Saturday and Sunday
CAPTAIN'S HELM
4 oz. filet mignon served with Lancaster perch, choice of potato, vegetable, salad bar, dessert, tea or coffee. **11.95**
ENTERTAINMENT by FLAMINGO
Dining and Dancing Music
Fri. and Sat. - 8 to 1 – Sun. 7 to 10
EVERYDAY BREAKFAST SPECIAL
Served 7:00 a.m. to Noon
Eggs, bacon, ham, sausages, homefries, toast and coffee **2.45**
LANCASTER INN
Hwy. 2, 1/2 mi. west of Lancaster 44-1c **347-3084**

Electors of Lancaster Township
RE-ELECT

Roger Brazeau
FOR COUNCILLOR
ROGER BRAZEAU | X
18 Years Experience
43-3c

In Lochiel Township
VOTE FOR
DAN McINTEE
As Councillor
- Lifelong resident of Lochiel and aware of all community issues
- Agricultural background and experienced as small businessman

A VOTE FOR DAN IS A VOTE FOR A BETTER LOCHIEL
McINTEE, Dan | X
44-2p

ON NOVEMBER, 12th
VOTE
LAURENT SOULIGNY | X
As Councillor In Roxborough Township

- Fully bilingual
- Has lived in the municipality for the past 21 years
- Dairy farmer and egg producer
- Presently GFA president and committee man for Ontario Egg Marketing Board
- Is ready to work in the best interests of all taxpayers of the municipality.

44-2c

FORD TRACTOR HAS YOUR TICKET
Buy and take delivery of any new Ford tractor between July 1 and November 30, 1985 We'll help qualified buyers arrange low
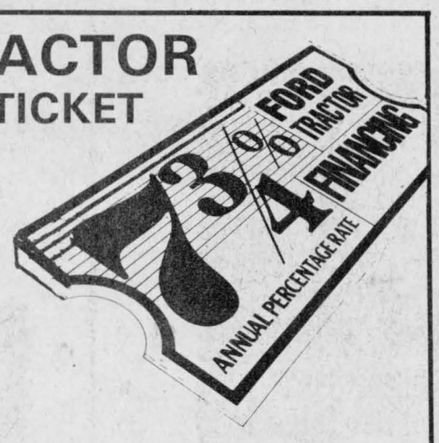

7 3/4% CONSTANT ANNUAL PERCENTAGE RATE financing for up to five years on 1000 Series*, Series 10, and TW Series tractors. Financing is through Ford Credit Canada Limited.
OR DELAY YOUR PAYMENTS UNTIL MARCH 1, 1986


We can help arrange a waiver of finance charges and deferral of payments until March 1, 1986 for qualified buyers, followed by up to five years of 10 3/4% CONSTANT ANNUAL PERCENTAGE RATE financing through Ford Credit Canada Limited.
STOP IN SOON FOR DETAILS
***Dealer participation may affect final dealer price.**
TROTTIER BROS.
Farm Equipment Ltd.
Hwy. 43 West Alexandria 525-3120
Ford Tractors* Equipment
38-tf

In The
Village of Maxville
RE-ELECT
MIKE VILLENEUVE
FOR COUNCILLOR
With your continued support I will be seeking re-election for my 3rd term as councillor.
44-2c

Club honors local breeders

Local Ayrshire breeders gathered in Maxville Friday evening for the annual Glengarry-Prescott Ayrshire Club's banquet and awards night.

Highest herd average certificates were presented to Tom Curran, Don Blaney, Ian Cumming, Ralph Humphries, D. J. MacMaster and Ross Rodger. Tom Curran was also presented with the award for the highest BCA average.

Norbert Ryan picked up an award for the highest BCA increase with 23.5 points. Others who recorded high increases were, in descending order, Ian Cumming, Tom Curran, Ralph Humphries, Rob Lancaster, Don Blaney, Glen Malcolm Farms and Lester and Robert Taylor.

Receiving ruby seal certificates for production of 70,000 kgs. or more was the farm of MacNaughton Cumming and Sons.

Those receiving gold seal certificates for production of 60,000 kgs. or more, were D. J. MacMaster, MacNaughton Cumming and Sons and D. C. and D. W. Murray.

Production awards for 50,000 kgs. or more, silver seal certificates, were presented to MacNaughton Cumming and Sons (two), Sydney Mode and Sons, Ian Cumming and Rosaire Dupont.

Winners of show awards for the Glengarry-Prescott Ayrshire Show at the Williamstown Fair in August were also handed out.

Winners of the Splendron Farms Awards for first place milking class winners went to: Ross Rodger, mature and three-year-old class; and the Mode Bros., two-year, four-year and five-year classes.

The award for the junior champion female calf went to the Mode Bros., who also picked up awards for the reserve grand champion, the breeders herd, the premier breeder and exhibitor.

Ross Rodger received awards for his victories in the grand champion female class and the reserve premier breeder and exhibitor.

The Mode Bros. also received awards for wins at the Vankleek Hill and Riceville Fairs. They won for having the junior champion female, breeders herd and for being premier exhibitor in Riceville.

Ross Rodger received hardware for his victories in Vankleek Hill in the grand champion female and best udder class.



WATCH YOUR STEP—It was School Safety Week last week and schools in the area took part in a number of events to show students safety procedures on buses. Last Friday at Perpetuel Secours School principal Claude Brunet, right, and school bus owner Emile Viau showed students how to step down from the back door of a bus during emergency situations.

Students learn about safety

Students in area schools got a first-hand look at transportation safety last week during School Safety Week.

The pupils at Ecole Perpetuel Secours in Alexandria went over rules dealing with security coming and going from school on buses.

Students were told of the six main rules of security, which were studied in class. Pupils also made drawings to illustrate the rules of security and prizes were given for the best drawings in each class.

Last Friday, students were treated to a visit by Emile Viau, owner of the buses used by students.

A Grade 3 class and teacher Denyse Lavigne, gave a demonstration on what to do in case of emergency on a school bus.

The class put on the demonstration in front of the rest of the students in the school yard.

Assisting Mr. Viau during the demonstration was Principal Claude Brunet.

Woman injured in crash

A 66-year-old Alexandria area woman is in hospital in satisfactory condition following a two-vehicle collision Saturday morning.

Lancaster OPP report that Catherine McDonald, RR 5, Alexandria, had been driving a 1966 Cadillac east on the Fassifern Road, at the junction of Highway 34, north of Alexandria.

As she entered the intersection, her view blocked by a truck parked on the west shoulder, she was struck on the driver's side by a 1980 Chrysler, driven by 28-year-old Pierre Lalonde of Vankleek Hill.

The Lalonde vehicle landed in the ditch and the McDonald car remained on the road.

Mrs. McDonald was taken to Glengarry Memorial Hospital by ambulance and was later transferred to the Cornwall General Hospital. Suffering from scalp lacerations and a fractured ankle, a hospital spokesman said Tuesday morning Miss McDonald was in satisfactory condition.

Mr. Lalonde received minimal injuries in the accident, but was not hospitalized.

Damage to the McDonald vehicle is estimated at $5,800, and $8,700 to the Lalonde vehicle. Cst. Doug Amirault investigated.

Our Classifieds Work For You

Windshield smashed

Three young people from Curry Hill area will be charged after a car windshield was smashed when it was struck by a corn cob.

Lancaster OPP report that the three had been standing on the Forced Road overpass over Highway 401 on Sunday dropping corn cobs on passing cars.

Some cars were forced to swerve in order to miss the projectiles but Pierre O'Donoughue of Brossard, Quebec wasn't so lucky. One of the cobs smashed his windshield, causing an estimated $200 damage.

The names of the young people cannot be released because of their ages. Cst. Roy McGrath investigated.

Break-in nets jewelery

Police are investigating a break-in at a Vankleek Hill-area home that netted thieves $1,300 jewelery.

Lancaster OPP report that the home of Jeanette Lepage, R.R.2 Vankleek Hill (the Nixon Road) was broken into October 24. The thieves entered by forcing the front door open.

Hawkesbury OPP currently have a man in custody in connection with other break-ins in the area and a Lancaster OPP spokesman said he is also a suspect in the Vankleek Hill case.

Cst. Paul Sabourin is investigating.

MEET THE CANDIDATES NIGHT
for
Lancaster Township
Tuesday, November 5
Starting At
8 p.m.
Township Hall
North Lancaster
Eleven Candidates for Three Council Positions
QUESTION PERIOD
Be Sure To Attend
Everyone Welcome
44-1p

RE-ELECT
REMI PRUD'HOMME
TOWN OF ALEXANDRIA
For Councillor
Over 20 years Experience in Business
To work for you
November 12
VOTE
REMI PRUD'HOMME X


MR. POPPIN'S
Restaurant and Coffee Shop
Shadows Dining Lounge
Bailey's Dining Lounge and Bar
Crossroads Hwy. 138 and 43 at Monkland

CHRISTMAS
Parties & Banquets
Reserve Now – Don't Be Disappointed
Have your get together in one of the largest and most beautiful restaurants around.
Come and enjoy the food that has kept us so popular.
Don't forget every Friday, Saturday and Sunday, our famous Prime Rib, Chinese and Sea Food Buffet.
P.S.: Arrangements for larger groups can be made
Tel.: 346-5474

HALLOWEEN COSTUMES
For Rent
Complete costumes
wigs-masks-shoes

at
Lise's Costumes
335 Main Street
Alexandria
Across from bowling
8 a.m. to 9 p.m.
525-3603

ANDRE BRUNET
FOR
Township of Lochiel
SEPARATE SCHOOL TRUSTEE

* Married to Micheline Titley Brunet one child, Luc.
* 10 years teaching experience in the area.
* Presently employed by Sauve Real Estate Ltd.
Your support would be greatly appreciated.
PLEASE VOTE ON NOVEMBER 12.
44-1p

. For upgrading of roads and roadsides
. For improving roads and streets in villages
. For improving office facilities for township staff
. For hiring within the township
. For keeping watch on the financial burden to the taxpayer
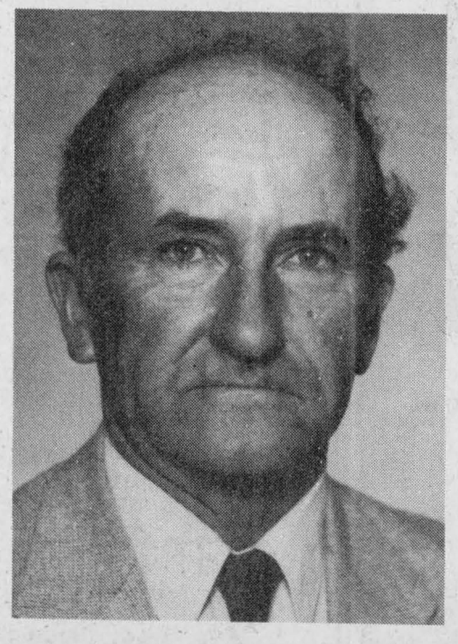
44-2p

LOCAL ELECTION DAY
TUESDAY, NOVEMBER 12TH
Vote
WILFRED VALLANCE
for
Reeve of Kenyon
YOU DECIDE NOV. 12TH



CHAMPION LIMOUSIN—Matthew Eamer of RR 1 Williamstown was one of the local 4-H'ers who took part in the recent Ottawa Winter Fair. Mr. Eamer is seen exhibiting his grand champion Limousin heifer.

Photo courtesy OMAF



FAIR WINNER—Hugh MacLeod of RR 2 Dalkeith was one of the Glengarry 4-H'ers who attended the Ottawa Winter Fair. Mr. MacLeod is seen here with the division champion junior Holstein heifer from last year.

Photo courtesy OMAF

4-H members exhibit

by Kathleen Ryan, Glengarry Rural Organizations Specialist

Glengarry County had 15 4-H members exhibiting their projects in the Ottawa Winter Fair's 4-H Championship Show on Friday, October 11.

Exhibiting calf projects were—Matthew Eamer, Stephanie Emard, Thomas Jungen, Lucien Legault, Dean MacIntosh, Hugh MacLeod, Shawn MacLeod, Kirsty MacLeod, Jason Maloney, Margo McDonell, Cindy McNaughton, Christina Oeggerli and Peter Van der Burg. Cary Kronwald and Laurie Macdonell competed in the Horse Showmanship Class.

All 4-H members represented our county proudly with Hugh MacLeod placing first and Cindy McNaughton placing third in their respective divisions. Dean MacIntosh, Cindy McNaughton and Peter Van der Burg entered their calves to receive the Reserve Champion Group of Three Junior 1984 Holstein Heifers and Matthew Eamer exhibited the Grand Champion Limousin 4-H Heifer for the day.

County trustees acclaimed

CORNWALL — Most school trustees with the Stormont, Dundas and Glengarry County Board of Education have won new terms by acclamation.

The only race for trustee is between incumbent Fraser Campbell and M. H. Lusia Jasiewicz for public school seat in Roxborough, Kenyon and Maxville. All others ran unopposed.

In Charlottenburgh and Cornwall townships, Board Chairman Art Buckland and separate school representative Michael van de Kamp were acclaimed. Both were incumbents.

In Alexandria, Lancaster Village, Lancaster Township and Lochiel Township, incumbent public school trustee Sam McLeod was acclaimed.

Secondary school trustee Lucien Chenier, a 12-year veteran on the public board representing separate school electors, was also acclaimed. He represents Lancaster Township and Village, and Lochiel Township.

In Alexandria, Maxville, Kenyon and Roxborough, separate secondary school trustee Jean Lecompte was returned to the public board by acclamation.

Our Classifieds Work For You

Michel Menard, D.D.
DENTURIST
Immediate Appointments
Dental Repair
Complete, Partial and Soft Plates at
"Smiling" Prices
50 Ste. Catherine, St. Polycarpe
Tel.: 1-514-265-3332

TOWNSHIP OF LANCASTER

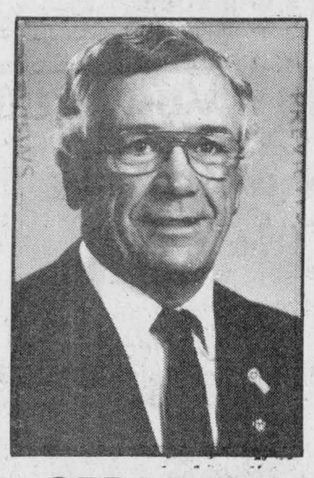

Re-Elect
BERNARD BESNER
For
Trustee
SEPARATE SCHOOL BOARD
in
Stormont, Dundas & Glengarry
- 5 Years Experience Working For You
Besner, Bernard X
44-2p

VOTE
STEPHEN PRESTON
Lancaster Township Councillor

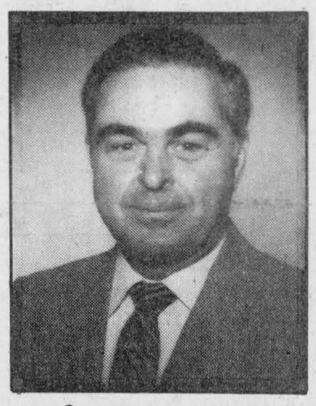

* Raised on Stormont county farm
* Six years military service RCAF
* 21 years Air Canada pilot
* Married 27 years, 4 children
* Owner/Operator Craig Miller Lodge, Glen Nevis
* Working for a responsible cost conscious council
* Familiar with farmers needs

VOTE
STEPHEN PRESTON X
44-2p

Re-Elect
RON EAMER
For Trustee of the Separate School Board

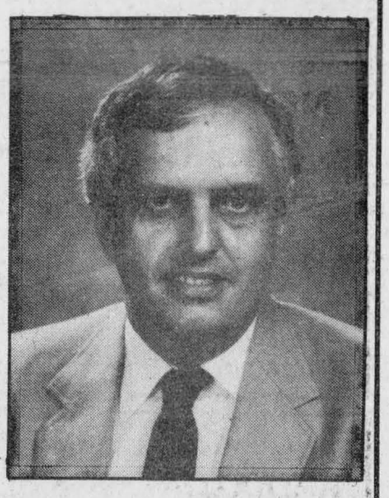

FOR EFFECTIVE REPRESENTATION
VOTE
EAMER, Ron X
44-2p



Come and see our selection of Brass Gift ware. We also carry Replica Antiques, Chime Clocks. Antiques all on Sale. Open Sundays Only.

WEEKLY SPECIAL
10 K. Charms, Bracelets and Chains, Reg. up to $30.00 **$9.95**

Layaway Plan
WE Do All Repairs
Large Slection of Sterling
We Buy Old Gold

GERARD'S FLEA MARKET
Hwy. 2, 1 mi. West of Long Sault lights, Ingleside
Bob and Marcelle Simpson 534-2247

For
Separate
School Trustee
in
Lochiel
Vote
WILLIAM HAGEN

- 30 years old, married and four children in Catholic system.
- Residing and farming in Lochiel Township
- 3 years president of Foyer-Ecole-Deux-Partenaire
- 2 years member of church committee
- 4 years president of Glen Robertson Recreation Centre
- 1 year farm sales representative
- 1 year fertilizer plant manager
- Kemptville College graduate
- Grade 13 graduate at GDHS
- Caring for quality education
- I wish to thank Mike Gibbs for representing Lochiel Township as trustee for the past 5 years.

44-1p

TOWNSHIP OF LOCHIEL
VOTE FOR
GEORGE FULTON
as
Councillor

A VOTE FOR EXPERIENCE

- 10 Years as Road Grader Operator
- 13 Years as Road Superintendant *(including Provincial Road Expenditures)*
- Lifelong Lochiel resident and familiar with all community issues

A VOTE FOR INTEGRITY
FULTON, George X
44-1p

BUSINESS AND PROFESSIONAL DIRECTORY

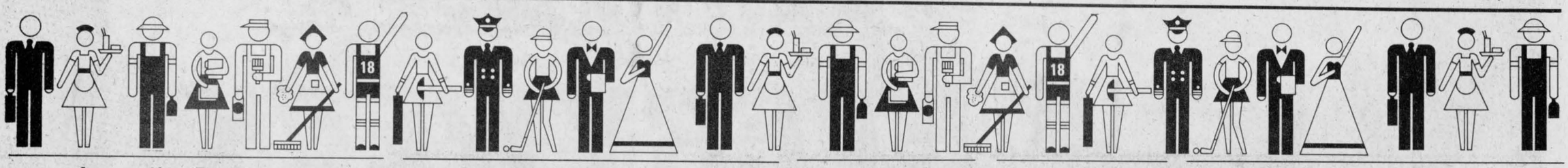

Accounting/Bookkeeping

CORNWALL MORRISBURG

BLAKELY, CRAIG, VISCOUNT & CO.
CHARTERED ACCOUNTANTS

1343 Rosemount Ave.
P.O. Box 789
Cornwall, Ontario
K0H 5S7
613-932-3610

Fifth Street
P.O. Box 27
Morrisburg, Ontario
K0C 1X0
613-543-2981

Auctioneers

BROWN'S AUCTION CENTRE
Robert J. Brown
Auction Sales, Appraisals
Estate Auctions
932-7925
R.R.2, South Branch Road
Cornwall, Ontario.

Electrician

STAN COLEMAN ELECTRIC LTD.
Commercial—Residential
Industrial
No job too small
Free Estimates
11 Years of Experience
840 Briar Hill Avenue
933-2655

Appliance Repairs



APPLIANCE REPAIRS
BRUCE PICHER
Alexandria & Area
525-3463
205 Dominion St.
Dishwasher Repairs
Now Available - Parts
Dryer Belts, Elements, etc.

Automotive

NORTH END GARAGE
Muffler Shop
Lifetime Muffler Guarantee
Wheel Alignment and Brakes
Superior Propane Refill Station
Open Mon. - Fri. till 9 p.m.; Sat. to 6 p.m.
344 Main St. N. (at the tracks) 525-1732

Are you having RADIATOR PROBLEMS?
RADIATOR SERVICE
Call
MR. RADIATOR
Laurent Ladouceur, Prop.
Tel. 525-3752

Ryax Holdings Inc.
John Ryan, Proprietor
We reconstruct Alternators and Starters for all makes of vehicles, also imported makes, Commercial, Industrial and Agricultural Vehicles
24-Hours Service for Industry and Agriculture
WHOLESALE AND RETAIL DEALERS
60 Main St. S. Alexandria 525-1123

RALPH'S
Automatic Transmission Specialist
Transmission Tune-ups
Transmission Oil Coolers
and General Repairs
R.R. 1 Dalkeith, Ont. (613) 525-3194
2 miles North of McCrimmon & Lochinvar Rd.

Clocks

R. Baier
(613) 674-2046
Black Forest Clock Shop
MASTER CLOCK MAKER
Repair and Restoration of Fine Clocks and Antique Timepieces
R.R. 1, Ste. Anne de Prescott, Ont. K0B 1M0

Carpets

DISCOUNT CARPET SALES
421 Fourth St. W.—938-0735—Cornwall
Stock of over 8,000 sq.M. to choose from
A-1 lines, remnants & discontinued lines
Floorings
Also lines of Sub Grade Carpet
& Flooring at Special Reduced Prices
COMPARE and BUY
STORE HOURS:
MONDAY - THURSDAY, 9 a.m. to 6 p.m.
FRIDAY, 9 a.m. - 9 p.m.
SAT. (Sept. 1-May 31), 9 a.m. - 5 p.m. **Art Buchanan**



VERTICAL BLINDS
Custom Made
Also carpeting, flooring, tiles, ceramics, wallpaper, draperies and much more
Tapis
RICHARD RANGER
Carpets Inc.
360 Main St. South Alexandria 525-2836

Construction

General Contractor
CARMEL SABOURIN
525-1231
after 5 p.m.
51 Bishop St., Alex.

Remi Elie
Bricklayer
20 years of experience
Brick - Stone
Fireplaces Built
Tel. 347-3763

Excavation

ALLAN CRITES EXCAVATION
Sand, Gravel, Topsoil,
Crushed Rock, Licenced Septic Install,
Basements, Driveways, Ditching,
4 x4 Backhoe, Bulldozing, Trucking
Maxville 527-5685
18-tf.

Electrical Repairs

ADRIEN MENARD ELECTRIC INC.
ELECTRIC MOTOR REPAIRS
11 Mill Square, Tel. 525-2173
- Service of water pumps and installation
- Repair of Sunbeam cow clippers
- Sales of Jacuzzie and Beatty jet pumps (Repair all makes of water pumps)

Furnaces

AUBIN'S HOME COMFORT
Repairs to all
Makes of Oil Furnaces
13 years experience
Free Efficiency Tests
525-4896
R.R.2 Green Valley

Funeral Homes

McArthur Bros. & MacNeil Ltd.
FUNERAL HOMES
Funeral Directors
Donald W. Derry
Brent Trudell
William MacDonald
Member of
NSM - OFSA & ODFSA
932-6300
428 2nd St. E. Cornwall
Oak Street Lancaster

Insurance

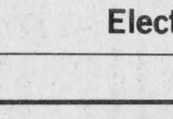

Shannon E. Levert
operating as
McDONELL—LEVERT
INSURANCE BROKERS
All types of insurance
156 Bishop St. N.
Alexandria
(across from Carnation)
525-1200

Installations

MacLEAN'S TV
Quasar Colour TV
Quasar Video Equipment
T.V. Antenna & Satelite Systems Installed
Sterling MacLean
Moose Creek 538-2523

Limousine

TAYLOR DRIVE-U-SERVICE
TAYLOR
DRIVE-U SERVICE
Limousine Service to Montreal, Dorval and Ottawa International Airports
347-3033

Landscaping

St. Amour
Excavation and Landscaping
Backhoe equipped with 4x4
Sodding - Top Soil - Sand - Gravel
Licensed for Septic Bed
20 years of experience in fencing
Tel. 525-3305

HAZEN MELDRUM LIMITED
ONTARIO LAND SURVEYORS
Cornwall Office
Hazen Meidrum
N.S.L.S., O.L.S.
Tel. 932-8124
Winchester Office
W.J. Johnson
O.L.S.
Tel. 774-2414

Lumber



Dressed Pine Boards
for shelving, flooring, wall panelling, wainscotting, board and batten bevel siding
MOULDINGS:
Crown, Panel, Cove,
Wide Window Casing
Baseboard, Rosettes
(In Old Style Pattern)
Doors in Pine - Cedar
WHITE PINE LUMBER
Ken Alexander, R.R.1 Alexandria
525-3040

Repairs

Leather Garments
Coats, Jackets, Pants, Hats, Caps, Etc.
also repairs
and made to measure
BROTHER
Knitting & Sewing Machines
Also Yarn
347-2213

Rest Homes

MRS. HELGA'S
Senior Citizens' Home
576 Main St., S., Alex.
Fully Licensed
24-Hour Care
Pleasant, Relaxing Atmosphere
Good Food Plus
Many Extras
Good References
Tel. 525-2211

— RESIDENCE FOR SENIOR CITIZENS —
Martintown Domiciliary Lodge
P.O. BOX 70
MARTINTOWN, ONTARIO
K0C 1S0
Carole Lafrance
BUS. 528-4706
RES. 938-3108

STRESS MANAGEMENT
Through Exercise and Diet
Prevent illness using Relaxation and Controlled Respiration Techniques
I Will Visit Your Home
Call Mrs. Maria Francini
874-2417

Sanitation

C-WAY SANITATION REG'D.
24-h pumping service
Septic & Holding Tanks
Reasonable Rates
Contact:
Robert (Bob) Kirkey
Carl Ault
938-2708

Sandblasting

J.P. MOBILE SANDBLASTING
Sandblasting of all kinds
Metal - Wood - Brick - Stone - Logs - Etc.
Concrete Swimming pools, spray painting
For Estimates Call
525-2368
Make it last "Sandblast"
Prop., J.P. Castonguay & Sons
Hwy. 43, Alexandria

Renovations

A.D. Renovations
Renovations
Siding - Roofing
I will install windows, doors, drywall with finished joints
Garages & Sheds Built
Andre Dumont
525-2910

Saw Mills

PORTABLE SAWMILL
Custom Cutting
Prop. Perry Ryner
RR2 Apple Hill
527-5253

Tack Shop



MRS. CATHERINE B. MILLER
PROPRIETOR
The Horseman Shop
COMPLETE OUTFITTERS FOR HORSE AND RIDER
R.R.1, Williamstown, Ontario Telephone (613) 931-1883

Uniform Shop

Boutique Ve-Nique
Large selection of
Men's & Women's
Uniforms
Dresses, pant suits
also maternity
Size 3 to 24 1/2 in beautiful pastels
Hwy. 34 South Alexandria 525-3645

Water

COMFORT
WATER TREATMENT
- Softeners
- Filters
- Distillation
- Free Water Analysis

525-3877
GERALD OUELLETTE
33 Main St. Alexandria

Robert's Rental Service
Water Cooler
Specials Now On!
For a limited time only
Water Coolers may be rented until water problem is over in Alexandria region
Free Trial Offer
Call 525-2807



Wood Heat



THE SUNWORKS
RENEWABLE ENERGY CENTRE
Come See us for all your wood heating needs!
Richard Kerr
257 William Hawkesbury
Dalkeith 874-2293
632-0456

IGA

EVERYDAY EVERYWEEK warehouse prices

BANANAS
DOLE BRAND
.64 /kg .29 /lb

WHITE POTATOES
PRODUCT OF CANADA
CANADA NO. 1
20 LB BAG
1.49

WHITE GRAPEFRUIT
PRODUCT OF U.S.A., SIZE 48
1.99 doz.

TOMATOES
PRODUCT OF U.S.A.
CANADA NO. 1, SIZE 6 x 6
1.96 /kg .89 /lb

CALIFORNIA ORANGES
PRODUCT OF U.S.A.
1.99 doz.

DELICIOUS APPLES
RED OR GOLDEN, PRODUCT OF U.S.A., CANADA FANCY
2.18 /kg 99 /lb

ICEBERG LETTUCE
PRODUCT OF U.S.A.
CANADA NO. 1
.89 ea.

CARROTS
PRODUCT OF CANADA
CANADA NO. 1
2 LB BAG
.49

FLORIDA TANGELOS
PRODUCT OF U.S.A.
SIZE 125
1.99 doz.

GRANNY SMITH APPLES
PRODUCT OF FRANCE
CANADA FANCY
2.18 /kg .99 /lb

CELERY STALKS
PRODUCT OF CANADA
CANADA NO. 1
.99 ea.

COOKING ONIONS
PRODUCT OF CANADA
CANADA NO. 1, 2 LB BAG
.49

JUICE ORANGES
FLORIDA, PRODUCT OF U.S.A., SIZE 125
1.59 doz.

GREEN GRAPES
PRODUCT OF SPAIN
CANADA NO. 1
1.96 /kg .89 /lb

GREEN PEPPERS
PRODUCT OF U.S.A.
ONTARIO NO. 1, SWEET
2.18 /kg .99 /lb

BROCCOLI
PRODUCT OF CANADA
.99 ea.

MacINTOSH APPLES
PRODUCT OF CANADA
CANADA FANCY, 5 LB BAG
1.99

ANJOU PEARS
PRODUCT OF CANADA
CANADA NO. 1
1.96 /kg .89 /lb

CUCUMBERS
PRODUCT OF U.S.A.
CANADA NO. 1
2/.89

WHITE MUSHROOMS
PRODUCT OF CANADA
4.39 /kg 1.99 /lb

ABOVE PRICES EFFECTIVE FROM MONDAY, OCTOBER 28 UNTIL CLOSING TIME SATURDAY, NOVEMBER 2, 1985.
WE RESERVE THE RIGHT TO LIMIT QUANTITIES.

WATCH FOR THIS WEEK'S IGA CIRCULAR FOR GREAT SAVINGS WITH WAREHOUSE PRICES "EVERY DAY, EVERY WEEK".