The Glengarry News

Vol. 96 No. 02 ALEXANDRIA, ONTARIO, WEDNESDAY, JANUARY 14, 1987 Single copy 40¢

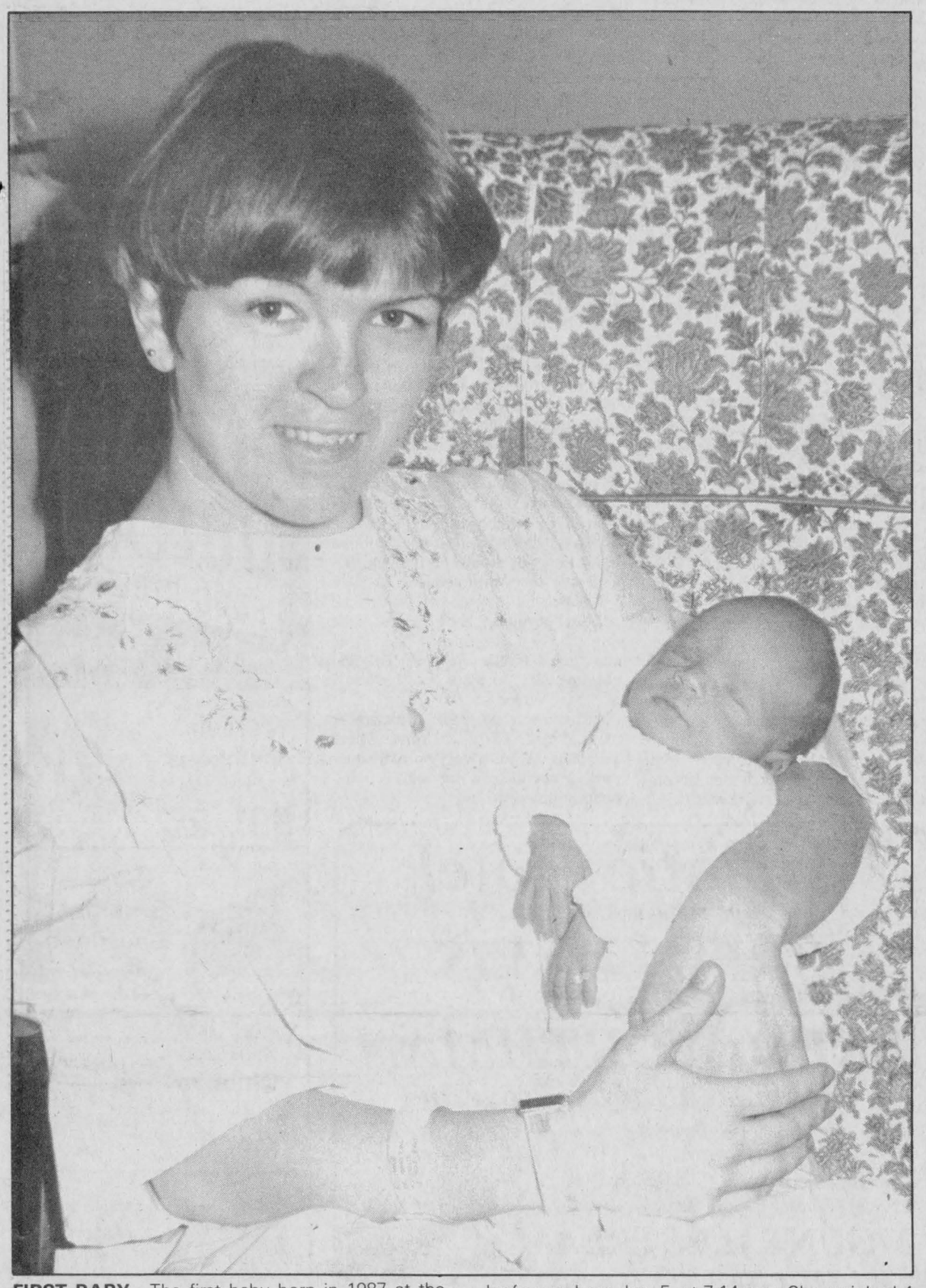

FIRST BABY—The first baby born in 1987 at the Glengarry Memorial Hospital was Josée Michaud, daughter of Murielle and Jean Marc of Alexandria. Josée was born Jan. 5, at 7:14 a.m. She weighed 4 lbs. 14 ozs. and had to spend three days in an incubator. Dr. Marleau delivered Josée.

Fire chief to review safety precautions at Sports Palace

An ice-blocked fire escape has prompted Alexandria's fire chief to review fire safety at the Glengarry Sports Palace.

Chief Gerald Charlebois investigated at the the beginning of January after receiving reports from women who were unable to open a fire escape door because of ice and snow.

In a Jan. 5 letter to Sports Palace manager Mike Depratto, Chief Charlebois wrote, ''I received numerous complaints about fire safety at the arena. I visited the arena myself and advised the staff and yourself about violations of the fire regulations.''

He told *The News*, Monday that during the visit he found two fire exits and stairwells blocked by chairs, tables, empty beer cases and bags of garbage.

In addition, he found an electric heater, switched on near a tank of gas in the back storage rooms where the Zamboni, an ice-cleaning machine is kept.

He also suggested Mr. Depratto's staff be instructed on fire safety and the use of fire extinguishers. When he asked staff whether they knew how to work an extinguisher, they told him they didn't know what he was talking about, he said, Tuesday.

Other violations included failure to check the fire extinguishers monthly and wedging open the door of the compressor room, which houses the refrigeration equipment.

Mr. Depratto said, Monday, he received the letter on Jan. 8 and had not yet had time to check into the violations. Though he admitted the fire exits could have been blocked, he says he does not think it is common practice. Chairs and tables, loaned out over the holiday season, could have been returned at the fire exit door and not yet put away. Beer cases are delivered and picked up at one of the north exits.

His staff know how to operate the extinguishers and the electric heater was probably turned on by a maintenance person who was repairing the Zamboni, he said.

He was not aware the extinguishers had to be checked once a month instead of once a year, as he was doing and does not know why the door to the compressor room was wedged open.

The fire chief also suggested the ''No Parking'' regulations outside the arena be enforced, to keep fire routes clear. Mr. Depratto countered, he didn't believe visitors were parking in the fire route, which runs along the south side of the arena.

Chief Charlebois says he will be doing a surprise inspection sometime during the next month.

Charlottenburgh staff embraces union

WILLIAMSTOWN — Charlottenburgh Township's road and recreation employees voted overhwhelmingly in favor of joining the Canadian Union of Public Employees Monday evening.

Township administrator Jay Currier said Tuesday the vote was 10-2 in favor of the union, with one employee not voting.

The township's office employees were certified as a unit in the same union late last year.

Mr. Currier said the first negotiations session between the township and union representatives will be held Feb. 2. Though the employees are divided into two separate units, he said negotiations for both will likely be held simultaneously, leading to a first contract for each.

Arena and employees settle in single day

Who says contract negotiations have to be long and tedious?

Representatives of the Glengarry Sports Palace and its recently unionized employees sat down for their first negotiations session Monday morning. By the afternoon, the two sides had settled.

The agreement, quickly approved by the arena's four unionized employees, calls for a five per cent wage increase in each year of a two-year contract, according to arena manager Michel Depratto, one of three management members of the negotiations committee. The package is expected to be approved by the Sport Palace Board of Directors Jan. 22.

''Both sides are happy,'' Mr. Depratto said Tuesday morning. ''The employees have already approved (the package) and I expect the board will accept it, too. It's a fair deal for the employees and it's a fair deal for the rink. It's really similar to what we did before, but now it's all down on paper.''

Board Chairman J.P. Touchette said, ''It's an amicable settlement, in line with what we likely would have done without a union. The name of the game is common sense. We just put down what already existed. I feel very good about it.''

The arena staff voted to jon the Brewery, Malt and Softdrink Workers Union Local 304 late last year and management chose not to oppose certification. The same union represents workers with the Alexandria Public Utilities Commission.

The union's assistant business agent, John MacNamee of Toronto, said his members were also pleased with the settlement.

(Continued on Page 2)

Dunvegan man remains in intensive care

OTTAWA—A Dunvegan man is still in the intensive care unit of the Ottawa General Hospital after being involved in an automobile accident at McCrimmon Thursday evening.

Walter Barton, 36, was northbound on Hwy. 34 when he drove across the centre line and collided with a southbound tractor trailer, police say.

The accident occurred .7 km south of County Road 31, the McCrimmon Road, at 6:30 p.m. in Kenyon Township. Both vehicles ended up in the ditch as a result of the accident.

The driver and passenger in the tractor trailer received only minor injuries and were not admitted to a hospital.

Damage to Mr. Barton's 1986 Suzuki Jeep was $10,000, while the Ford tractor trailer will need $45,000 worth of repairs.

Lancaster OPP Cst. J. M. Vigeant is investigating.

Building booms in Glengarry

A residential building boom throughout Glengarry County in 1986 spurred construction to record heights.

Three of the county's four townships reported the value of building permits issued during the year had increased an average of 64 per cent, when contacted by *The Glengarry News*, Tuesday.

The biggest boom was in Charlottenburgh, the largest township, where the value of building permits nearly doubled from $4.37 million in 1985 to $8.48 million in 1986.

Township officials reported 195 permits were issued last year, an increase of only 19 over 1985, but included 92 single family homes, a jump of nearly 50 per cent. Figures for other building activity were not available from Charlottenburgh Tuesday.

Construction was up 25 per cent in Lochiel Township, where Building and Zoning Administrator Dave Dumouchel reported building permits had jumped $425,700 to $2.08 million.

Most of the construction activity was for single family homes, he said, with 23 built during the year, almost double the 1985 total. Farm construction was relatively quiet.

In Kenyon Township, building permits revealed a 17 per cent increase in construction, with a total value of $1.61 million. A total of 116 building permits was issued, including 36 for new buildings, in 1986, compared to a total of 98 and 21 new buildings in 1985.

House construction in Kenyon jumped $361,000 to $1.20 million, a 43 per cent increase. Miscellaneous building projects increased only two per cent to $103,200.

Construction declined significantly in other sectors, however. Fewer farmers put up new buildings, for example, with the value of farm construction down 36 per cent from 1985 to a new total of $152,000. Extensions and additions dropped 19 per cent from $195,350 in 1985 to $157,550 in 1986.

Similar figures were not available Tuesday from Lancaster Township, Alexandria and the villages of Lancaster and Maxville. Alexandria, however, is expected to report the building boom the town has been ex-

(Continued on Page 2)

Drumming up Holstein sales in Europe

DALKEITH — A delegation including Holstein Canada Director Murray Howes recently returned from a trip to Spain to boost Holstein sales to that country. They also visited Portugal in hopes of drumming up new business.

Mr. Howes, whose family owns Dalkirk Farms, was chosen to represent the association on a ''goodwill mission'' for Agriculture Canada. The delegation of seven people departed for Portugal on Oct. 19 and toured the countries for 2 1/2 weeks. The trip was sponsored by Agriculture Canada and Holstein Canada and arranged by External Affairs.

''The mission was to see, not to give a heavy sales pitch. We wanted to make them aware of what we have,'' says Mr. Howes. He feels the trip was successful; they received an order from Spain for $80,000 of semen.

Canada's sales to Spain declined sharply in 1978 from about 500 head a year to 211 during the last five years. Mr. Howes attributes the drop to a subsidy system set up by the European Common Market that year. Because Spain was not a member of the common market, it was eligible to receive subsidies on purchases from member countries.

It cost about $500 more a head to import from Canada; about $1,200 per cow and $1,200 in shipping and miscellaneous expenses.

In 1986, Spain and Portugal joined the Common Market and were no longer eligible for subsidies. They have purchased 2,000 head and have requested 700 more since Mr. Howes' tour.

The delegation included three Agriculture Canada representatives, a nutritionist from the University of British Columbia, a veterinarian from Lachute and a Semex Canada distributor. They toured the countries' farms and hosted seminars on Holstein nutrition, genetics, health, dairy herd management and history. an interpreter travelled with the group.

The United States, Canada's toughest competitor, sells Holsteins at a lower price, but Canada has an advantage, a solid reputation for exporting clean, healthy cattle with a low incidence of disease. In addition, Canadian cattle produce milk longer, with a higher butter fat content.

Before export, Holsteins undergo tests to detect disease. As a result, only healthy cattle are shipped.

Canada has also improved the Holstein breed through a stricter selection process. Only two in 40 bulls are good enough to be used again for breeding.

Mr. Howes says Canada must continue the improvements in order to retain our international customers.

Last year, Canada exported 12,786 Holsteins and 1.7 million doses of semen around the world.

Associations similar to Holstein Canada exist in Spain and have adopted Canadian methods of running shows, choosing judges and classifying cattle and evaluating bulls.

In addition, cattle are fed basically the same grains; corn, barley and soybean meal. Farmers must deal with the same problems faced by their Canadian counterparts; how to breed productive cattle and keep diseases, like licosis, at a minimum.

Glengarry's farms are much larger than those in Spain and Portugal, 75 per cent of which are only a few acres, but most farmers only have three or four cows and the odd chicken.

The barn as a separate structure does not exist. Instead, livestock are kept in a shelter built into the family home.

While their milking parlors are spotless, the Portugese do not keep the cattle's ''loose-housing'' as clean, leaving cows lie around in manure and mud. This can lead to arthritis and mastitis, says Mr. Howes.

Farmers receive about the same compensation for milk as Ontario farmers; an average of $45 per hectilitre, while beef nets almost twice the Canadian price of 46 cents a pound.

Holsteins were introduced to Canada from Holland in 1884. They are adaptable to almost any climate

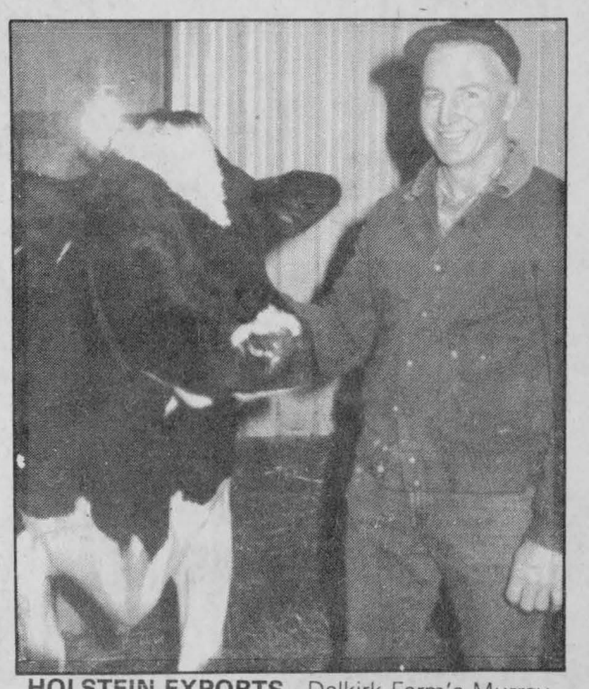

HOLSTEIN EXPORTS—Dalkirk Farm's Murray Howes returned from a 2 1/2 week trip to Spain and Portugal Nov. 5. Mr. Howes is on the Holstein Association of Canada board of directors

ALEXANDRIA COPY CUP

Dann Rogers



Need housing

The Glengarry chapter of the Heart and Stroke Foundation has been working hard at organizing its annual door-to-door fundraising campaign.

Although it has more than 250 volunteers throughout the county, captains and canvassers are still needed in the township and village of Lancaster and in Glen Robertson. Anyone willing to help may call 525-3561.

Heart disease and strokes are leading causes of death in Canada. More than 80,000 people die annually from the diseases, twice as many as die of cancer. The annual cost of heart disease and strokes is about $3.7 billion in Canada.

* * *

Gwen Morris of the 4th of Kenyon enjoyed a post-Christmas trip to Czechoslovakia when she accompanied the Concordia University hockey team on a playing tour of that country. Her son Frank is assistant captain of the Montreal university team.

Mrs. Morris thoroughly enjoyed the trip and was impressed with Prague and other stops on the tour.

We are still awaiting word from the Czech secret service as to what undercover activities the hockey players engaged in. Smart money says the Tuzex shops and women of Prague helped the Stingers unload their western currency.

* * *

Claire McGee recently spent three weeks in Vancouver visiting her son Dan, his wife Heather and their family. While there, another son, Jack, came to visit from Los Angeles.

* * *

Doreen MacMillan and Raymond Lacombe spent Christmas in Verdun with her daughter Priscilla Blyth and granddaughter Heather.

* * *

The Ligue la Lèche d'Alexandria will hold its next meeting on Tuesday from 10 a.m. to noon at Les trois p'tits points cultural center. All pregnant women and new mothers interested in breast feeding are welcome. For more info call Paulette Lefebvre at 525-2870.

* * *

If you thought 1986 was colder and damper than usual, then George Hambleton of Atmospheric Environment Services says you weren't far wrong. Total rain and snow accumulation for the year was 1123 mm and the average temperature was 5.35 degrees. Normally, there is about 860 mm of precipitation annually and the average temperature is about 6.3 degrees.

December 1986 was milder than normal by about 2.5 degrees and a total of 102 mm of rain and snow fell which is about average.

December 1985 was much colder than usual but only 84 mm of rain and snow fell.

* * *

Local families are needed to host foreign exchange students for the 1987-88 school year. People interested in obtaining more information about becoming a host family or studying abroad should contact Dukke Van Der Werf at 347-3362.

* * *

The cost of winter road maintenance for the town in 1986 was $40,119.

* * *

Alexandria is in dire need of subsidized housing for senior citizens and lower-income families, according to a recent survey.

About 37 housing units for senior citizens are needed in addition to the existing 50 apartments. There are 15 low-income family units and 22 more are required to meet the demand, according to a survey by Larry D. Cotton and Associates of Winchester. The firm of planning consultants was hired by Alexandria.

In October questionnaires were mailed to 518 seniors who own a home or rent lodgings and to 359 families who rent living accommodations. The returned questionnaires were combined with a list of people waiting to get into low-income housing.

Town council was to have met with Mr. Cotton, Tuesday, to discuss the results and determine a project plan.

* * *

Alexandria property owners should be receiving their tax assessment notices next week.

Representatives from the Assessment Region No. 1 office will be at the town office on Jan. 27 and 28 from 1 p.m. to 8 p.m. to answer any questions ratepayers might have. The last day for an appeal on the assessment is February 26.

Lancaser Twp. and triplex documents to be discussed at Wednesday meeting

NORTH LANCASTER — Lancaster Township Council has delayed further discussion of its new official documents as well as the proposed construction of a Green Valley triplex until a meeting to be held today.

At the regular meeting held Wednesday, Clerk-Treasurer Mike Samson informed council of a special meeting with Pat Shepard of the Ministry of Municipal Affairs and Housing and County Planner Bryan Weir.

Tom Smart of the Ministry of Municipal Affairs had written council cautioning against Helen Beriault's plan to construct a triplex on Lancaster Street in Green Valley. Two neighbors have forwarded written objections and council had earlier been presented with a petition signed by many Green Valley residents.

Mr. Smart points out the township's official plan does not advocate construction of multi-unit residential buildings unless municipal water and sewer services are available. Green Valley is now in the initial planning stages for a sewer system.

Council members felt Mrs. Beriault was aware of the cost of providing a large enough septic tank to accommodate three units. Neither the Ministry of the Environment nor the Public Health Unit has objected to the triplex.

"We won't know when the sewers will be in," added Mr. Samson, saying it could still be two to five years down the road.

The Wednesday meeting will focus on the triplex issue as well as concerns about the township's newly formulated comprehensive zoning bylaw.

Deputy-reeve Charles Sangster chaired the meeting in the absence of Reeve Bernie McDonell, who has now returned from a brief hospital stay.

BEAVER DAMS

Council passed a resolution stating the cost of beaver dam removal be assessed to all owners along the drain regardless of the location of the dam.

"Let's try it for a year and see the reaction," suggested councillor Richard Vaillancourt.

A report by drainage superintendent Gary McDonald explored the issue and questioned whether to assess just the property-owners upstream.

"The beavers usually are up at the bush, near the top of the drain," Mr. Samson later explained. Often the beavers return to the same spot, thus burdening the same property owners with the cost of beaver dam removal.

"Beavers didn't used to be such a big problem. Now they are moving south and even threatening the corn crops," Mr. Samson continued.

Council therefore agreed to spread the cost of beaver dam removal to all property owners along the drain.

RAISE FOR COUNCIL

As discussed during its Dec. 17 meeting, council has passed a bylaw raising its salary from $80 to $85 per meeting.

Fined $400, probation for broomball assault

An Alexandria area man was fined $400 Thursday for assaulting a league official during a Maxville broomball game one year ago.

Andre Lacombe, 23, of RR4 Alexandria, was also placed on probation for two years, ordered to perform 50 hours of community work and barred from the SD&G No-Contact Broomball League for two years when he appeared before Judge Reginald Levesque in Alexandria Provincial Court.

Court was told Mr. Lacombe first threatened and then punched the league president in the face while the victim was sitting in the stands during a game Dec. 15, 1985 at the Maxville and District Sports Complex. The two men struggled in the stands for a few moments before the fight was stopped by nearby fans.

Mr. Lacombe was angry over a decision by league officials to suspend him following an on-ice incident during an earlier game. The victim suffered two broken teeth. Dental work and lost wages cost him $354.52.

Mr. Lacombe was ordered to repay the man. He was given six months to pay his fine and make restitution.

Mr. Lacombe pleaded not guilty to the charge and was convicted during an earlier court appearance.

Arena and . . .

(Continued from Page 1)

"It was a fairly amicable negotiation session," he said. "Neither side wasted time on matters that were not important and things proceeded quickly. It was a fair settlement; about standard.

"There was no major issue," he said. "It was a first contract and the employees were looking for the protection a union gives. The protection is there. They felt they needed the protection and that's why most people join a union. It's not usually for money. It's generally for job protection.

"They did say there was some political turmoil. They feared there might be a management change-over and things might change." Political controversies "are not our concern," Mr. MacNamee added.

"There was no major criticism of management. There was some. There always is. It was a very normal situation. I negotiate a lot and I found nothing different."

Building booms in . . .

(Continued from Page 1)

periencing in recent years continued in 1986.

Several industries are currently erecting major extensions to their manufacturing facilities and another firm is constructing a new plant in the town's industrial park. Major commercial growth is continuing in Alexandria's south end, with three new stores now opened and a major commercial structure still under construction.

A number of new homes were also constructed in the town during 1986.

Maxville reported little activity, with only "a couple of permits" issued during the year. Lancaster Township reported construction was "constant" in comparison with the previous year.

Kenyon Township Reeve Wilfrid Vallance suggested part of the increase in building activity could be attributed to the provincial government's Ontario Home Renewal Program (OHRP), which provides low interest loans for low-income families to improve existing housing.

The major factors, he said, had to be a strong local economy combined with lower mortgage interest rates.

"It started quite early in the year and most municipalities had the same experience," he added. Almost all of the activity, "95 per cent or more," was in the construction of single family homes.

"They are going to want services, too," said Mr. Vallance. "We'll have to remember that their tax dollars are coming in. We'll have to spend some money to upgrade roads and accommodate the population growth.



Take Care Of Your Car Today So It Won't Fall To Pieces Tomorrow!
TOYOTA
GENUINE PARTS
HIGHLAND MOTOR SALES
Main St., Maxville 347-3950 or 527-2735

Atlantic Hotel
The Station, Alexandria
BRIAN DAVIS
Monday, January 12 to Saturday, January 17
FRED WORTHMAN
Designated Driver Program
One customer at each table who is designated as driver receives free soft drinks or "Mocktails" all evening
Coming next week
Friday, January 23 and Saturday, January 24
MOUNTAIN STREAM BLUEGRASS BAND

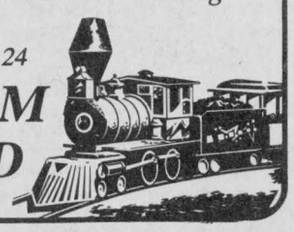

LUCKY DOLLAR FOOD STORES
Green Valley 525-3081



Canada Grade A Fresh Chickens
3-4 lbs. avg.
99¢ lb. 2.18 kg.



Small linked Breakfast Sausages
99¢ lb. 2.18 kg.



Whole cut up Chicken
1.19 lb. 2.62 kg.

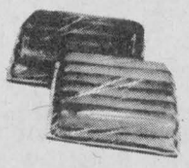

Maplelodge Wieners
450 g
99¢



Burn's Cooked Ham
1.99 lb. 4.39 kg.

Bananas 39¢ lb. 86¢ kg.

Kraft Macaroni Dinner 225 g 49¢

Mushrooms 8 oz. pkg. 1.29

Heinz Canada Choice Tomatoes 28 oz. 99¢

Lettuce 89¢

Lanthier White Enriched Bread 675 g 69¢

McIntosh Apples 5 lbs. 2.49

Campbell's Chicken Noodle Soup 10 oz. 49¢

Onions 2 lbs. 69¢

Capri Toilet Paper white 4 rolls 99¢

Prices in effect until store closing Saturday, January 17/86. We reserve the right to limit quantities.

Folk Art Classes
Tole and Decorative Painting
REGISTRATION

Cornwall
Tuesday, Jan. 13
Classes begin
Tuesday, Jan. 20
2 p.m. to 4 p.m.
or 7 p.m. to 9 p.m.

South Lancaster
Wednesday, Jan. 14
Classes begin
Wednesday, Jan. 21
2 p.m. to 4 p.m.
or 7 p.m. to 9 p.m.

For information: Janice Montreuil
347-7464, 1 p.m. to 9 p.m. daily
We carry all supplies, brushes & books
For tole & decorative painting 2-1p

JANUARY
Clearance SALE
Now In Effect



JACKETS
COATS
DRESSES
Group of BLOUSES
Group of PANTSUITS
Group of SWEATERS
1/2 PRICE
FOOTWEAR Up To 50% Off
MENARD FAIRWAY CENTRE
48 Kenyon St., West Alexandria 525-2207

WINTER WORKSHOPS 1987

Le Centre culturel "Les trois p'tits points..." is proud to offer a variety of workshops that will certainly be of interest to all.

GENERAL INFORMATION

WORKSHOP	TEACHER	SCHEDULE	AGE	PLACE	FEE
MONDAY					
Flute à bec Recorder	M. Joly	4-4:30 p.m. 4:30-5 p.m.	5 to 8 9 to 12	Centre culturel	$15
TUESDAY					
Judo	C.Bourdeau	5-6 p.m. 6-7 p.m.	5 to 8 9 to 12	Elda-Rouleau	$20
Ballet classique/ Classical Ballet	C. Lepage	4-4:45 p.m. 5-6 p.m. 6-7 p.m.	3 to 5 5 to 8 9 to 12	Centre culturel	$45
Esthétique Eaesthetics	J. Dubeau	7:30-9 p.m.	13 and up	Centre culturel	$40
Photographie/ Photography	G. Martin	7:30-9 p.m.	13 and up	Centre culturel	$35
WEDNESDAY					
Danse sociale/ Social Dancing*	H. & R. Larivière	7:30-8:30 (beginners) 8:30-9:30 p.m. (intermediate)	Adults	St-Joseph	$50
Tricot/ Knitting	I. Leroux	7:30-8:30	13 and up	Centre culturel	$30
SATURDAY					
Ballet jazz	R. Lauzon 11-12 a.m.	10-11 a.m. 8 to 12	5 to 8	Centre culturel	$25
Gymnastique/ Gymnastics	S. Ouimet	1-2 p.m. 2-3 p.m.	advanced beginners (between 8 and 14)	Elda-Rouleau	$25

* Social Dance, couples, $50

Spanish and sewing courses will be offered starting in March. You may register **NOW**

REDUCED FEES FOR MEMBERS

Do not hesitate to call Martine Joly at 525-4020 for further information.

Register now, either by calling at 525-4020 or by going to the Centre culturel (St-Joseph's School, second floor). Furthermore there will be information and registration sessions Monday, January 12, from 7 to 8:30 p.m., and Tuesday, January 13, from 7 to 8:30 p.m., at the Centre culturel

SEANCE D'INFORMATION ET D'INSCRIPTION LES 12 ET 13 JANVIER ENTRE 19H ET 20H30 AU CENTRE CULTUREL.

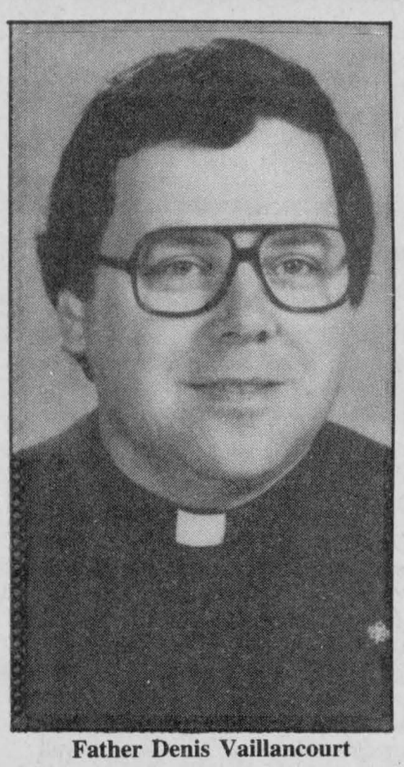

Father Denis Vaillancourt

Father Denis Vaillancourt, Chancellor of the Diocese of Alexandria-Cornwall, will return to the pastorate of St. Martin of Tours Parish, Glen Robertson, Ontario as of Tuesday.

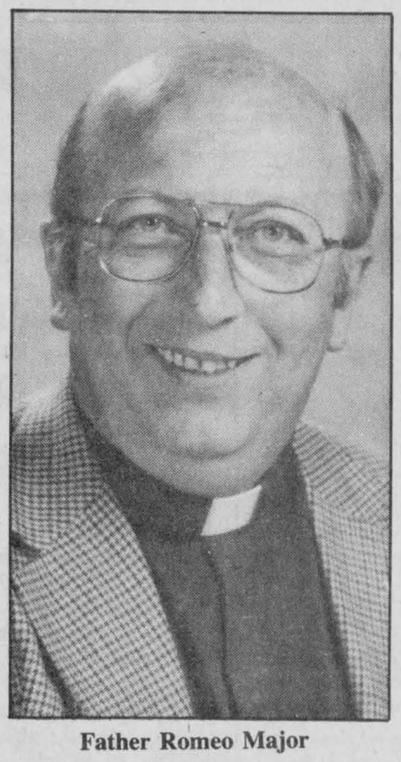

Father Romeo Major

Father Romeo Major, pastor of Glen Robertson will become an associate pastor at St. Columban's Parish, Cornwall, Ontario as of Tuesday.

Child haven hopes to raise money

by Lesley Cadham

The Maxville-based Child Haven International will be bringing a special visitor to Canada at the end of February. Sweta "Pinky" Gupta, a 15-month-old girl from India, is being flown to Ottawa to undergo open-heart surgery.

Bonnie Cappuccino, co-founder of Child Haven hopes to raise $15,000 to pay for the operation, which doctors in India consider too risky to attempt. About $10,000 will go toward paying Pinky's hospital expenses.

The youngster has a potentially fatal acynotic heart disease and surgery will be performed by heart specialist and surgeon, Dr. Wilbert Keon at the Ottawa Civic Hospital.

Mrs. Cappuccino said in an interview Monday, "Although doctors are extremely good (in India), it's a matter of the right equipment and sanitation, which is difficult to maintain because it is a tropical country. Disease grows quickly and easily."

Child Haven operates homes for orphaned and destitute children in India. A home was recently opened November in Hyderabad, Andhra Pradesh State and early last year the first home was started up in Dhenera, Gujaret State.

Cornwall Dr. Natubhai Shah, who is also on the Child Haven board of directors, was going to visit his family in Hyderabad in November when he met a friend of Pinky's father who told him about her disease. When Dr. Shah arrived, he and Mrs. Cappucino went to meet the Gupta family.

Pinky will be accompanied to Canada by her grandparents, who will stay with Dr. Shah and his wife, in Cornwall.

"It is important for the baby to have relatives with her to provide loving care," says Mrs. Cappuccino. The three will remain here about two or three weeks.

Child Haven is relying on donations to pay for the baby's hospital stay, which will cost about $900 a day. If the funds cannot be raised in time, Mrs. Cappuccino says a bank has already agreed to provide a loan. She hopes that won't be necessary.

An art auction including the work of Glengarry artists will be held in the spring to help fund Child Haven's efforts.



GRADUATE

Lynne Barton, wife of Russell Barton from Martintown, Ont., graduated from the University of Ottawa at the fall convocation, Oct. 19, 1986, with a Bachelor of Arts degree concentrating in Lettres Françaises. She is employed by the SD&G County Board of Education as a teacher at Williamstown Public School.

OMB hearing held for Elgin Street property

by Lesley Cadham

About 10 neighbors attended an Ontario Municipal Board (OMB) hearing, Jan. 7, to oppose construction of an apartment building on Elgin Street. The OMB will announce its decision within the next few weeks.

In July, council voted to permit Philip Collin to re-zone from single dwelling R1 to multi-unit R4 for 43 and 45 Elgin Street. During a 90-minute discussion, neighbors stated reasons for their opposition.

Former town clerk D. O. Collin, representing his son Philip at the hearing, said the plan was to construct a four-unit building; two two-bedroom apartments and two with three bedrooms. There is already a duplex on the property and sufficient space for the apartment house.

Elgin Street resident Mary Catherine Morris, appointed the delegation's spokesperson, reiterated the neighbors concerns; property values would decline, traffic and noise would increase and "undesirable" tenants might occupy the premises, she said.

She stated while the two-bedroom units might attract a minimum of four people per unit, the three-bedroom apartments were likely to be inhabited by at least six people. Parents with small children could "cram up to five or six people in two bedrooms," she said.

In addition, Mrs. Morris raised the point that Helen Kaufmann, who lives on Sinclair Street beside the proposed site, was concerned her property, which is physically lower, would be flooded. Mrs. Kaufmann did not attend the hearing.

Engineer and co-owner Gaetan Lascelles, of Desjardins-Lascelles, an engineering firm in Hawkesbury, testified his firm had studied the landscape at Mr. Collin's request. He told the OMB steps could be taken to redirect excess water and prevent the flooding of Mrs. Kaufmann's property. Mr. Collin said his son would comply with the recommendations.

OMB hearing Chairman Dorothy McRobb interrupted Mr. Lascelles testimony, saying if a zoning amendment was granted, neither the OMB nor the town was authorized to impose conditions. They could not force Mr. Collin to comply with the engineering firm's recommendations.

Mr. Collin's lawyer, Tom Swabey, said his client did not need legal enforcement; Mr. Collin was bound to his word because he "stated his intentions in a public forum."

Town Councillor Archie McDougall, appointed to represent council at the hearing, said the town has always sought the advice of engineers of Desjardins-Lascelles and made decisions accordingly.

Where did Mr. Collin plan to situate the new building and tenant's parking? asked Mrs. Morris.

Mr. Collin answered the subject was open to discussion; perhaps the neighbors preferred to see a sprawling structure rather than two separate buildings.

In 1982, neighbors won a battle to prevent the construction of another building at 43 and 45 Elgin Street. Jean-Luc Caron owned the land and applied for a minor variance because the property was not large enough to construct a planned building. Mr. Caron's request was approved by the Committee of Adjustments, but Mrs. Morris challenged the decision and sent a petition containing eight signatures to the OMB. A hearing followed. Mr. Caron was not permitted the minor variance.

There are about five multi-unit dwellings and seven single-family homes on Elgin Street and in the vicinity.

"Elgin Street is not lined with stately two-storey homes. It is mostly 1 1/2 storey (houses) and cottages," said Mr. Collin.

The hearing was held at the town office and the OMB will notify the town of its decision within the new few weeks.

Fined for impaired

Three men received fines totalling $2,100 in Alexandria Provincial Court Thursday after pleading guilty to impaired driving.

Denis Richer, 22, of Apple Hill was fined $1,000 and his license was suspended for 16 months. He was charged Dec. 18 in Alexandria.

Alexandria police received a complaint about a vehicle being driven in an erratic manner on Bishop Street. A police officer saw the car parked along the street. A friend of the accused was standing beside the car and showed the officer he had the keys in his hand.

Later that evening, the officer saw the vehicle in the parking lot behind the Alexandria Hotel. Mr. Richer was sitting behind the wheel and the car was running.

The accused was taken to Maxville OPP for a breathalyzer test. The man refused to take the test and was charged by police.

He was given nine months to pay the fine.

Roger Derouchie, 26, of Glen Robertson, was fined $600. He had no driver's license. He was charged Dec. 4 in Alexandria.

Alexandria police received a complaint of a vehicle being driven carelessly around town. Mr. Derouchie parked the car in the parking lot of the Alexandria Curling Club. While talking to the driver, the officer found a bottle of wine on the front seat.

The man was taken to Lancaster OPP for a breathalyzer test and his readings were 190 and 191 mgs. of alcohol in 100 mls. of blood. He was given six months to pay the fine.

Jean P. Poirier, 28, of RR2, Williamstown was fined $500 and has his license suspended for a year. He was charged Dec. 2 in Charlottenburgh Township.

Mr. Poirier was seen by a police officer driving at a slow speed on Hwy. 2 and wandering from lane to lane. The officer found empty beer bottles in the car.

The accused was taken to Lancaster OPP for a breathalyzer test and his readings were 182 and 188 mgs. of alcohol in 100 mls. of blood. He was given four months to pay the fine.



GRADUATE

Sylvie Bedard, her sister, graduated also at the fall convocation from the University of Ottawa obtaining a Bachelor of Arts degree with a double concentration in Lettres Françaises and Drama. She is presently attending the Faculty of Education at Laurentian University, Sudbury, Ont. Both are daughters of Mrs. Odette Bedard, Cornwall, formerly of St. Raphael's.

Back in court again

A Cornwall man will be sentenced next week for performing an indecent act and breaking probation.

Paul Menard was charged July 7 in Charlottenburgh Township. He pleaded guilty Thursday in Alexandria Provincial Court and Judge Reginald Levesque ordered a pre-sentence report.

Court was told Mr. Menard drove his car along Hwy. 2 in the Summerstown area and saw a teenaged girl walking along the highway. The accused stopped on two occasions and performed indecent acts in front of the girl.

At the time of the incident, the accused was on probation for a 1986 narcotics offence.

Faced With A Drinking Problem?

Perhaps Alcoholics Anonymous Can Help

English ..... (613) 938-1984

Français ..... (613) 632-9221

JANUARY

Clean Sweep Sale

EVERYTHING

17.99* or less

MANY ITEMS

9.99* or less

*Except Outerwear

TOOTSIE'S

FASHIONS

68 Main St. Alexandria

VISA MasterCard

PRE-INVENTORY CLEARANCE



Entire Stock Of SWEATERS

$10 Off

Records and Cassettes

Buy 1 at our reg. price

Get a 2nd For 1/2 PRICE

STOREWIDE DISCOUNTS 10% to 20% Off

On Balance of Stock

Of Interest to Dancers

Flora Skirt and Shawl	Now $ 58
Jig Outfit (1 only)	Now $ 50
Green velvet jacket/gold trim	Now $100
Blue velvet jacket/silver trim	Now $100
Blue velvet vest/silver trim	Now $ 68
Navy Hornpipe (1 only)	Now $ 58
Dancer's Blouses	10% off reg. price
HULLACHAN HIGHLAND SHOES	15% Off

Special Ladies' Items

Kilty Skirts	Now $ 94
1 - Harris Tweed Suit	Now $180
1 - Mohair Cape & Skirt (green)	$150
2 - Eider Knit Jackets	$ 90 ea.
1 - Poncho (red and black)	$ 50
2 - Capelettes	$ 80 ea.

CHILDREN'S Kilties, Pinafores, Ponchos, and vests all reduced to clear

Prices in effect until January 31

Danskin's SCOTTISH GIFT SHOP

Main St., Maxville 527-2037

11 Main St., South, Alexandria 525-3878

2-1c

PSSST it's our annual January Sale

1/2 PRICE Savings

on selected Winter Stock of

Sport Shirts

Arrow Dress Shirts

Snow Boots

Ties

Winter Jackets

Many other in-store savings of 1/3 to 1/2 price

Barbara's

MEN'S WEAR

29 Main St., Alexandria

525-1554

The Glengarry News

EDITORIALS/OPINION

Fearing studies

It's natural to suspect government bureaucrats whenever they decide to study the efficiency of any service to a small community. More often than not, it seems, urban standards are impossibly applied to rural realities and small town folk come out on the losing end.

Equally often, decisions are made that have a major impact on small communities without warning, much less consultation.

With that in mind, it's easy to understand Noble Villeneuve's apprehension concerning an assessment of the small OPP detachment in Maxville. The odds are 50-50 that the detachment could be closed following the study, the local MPP says.

Police protection is as important to small towns and rural concessions as it is to suburban Toronto. Without the same population base, however, small communities can't possibly meet any ''efficiency standards'' considered normal elsewhere. There have to be reasonable allowances for distances to the closest police detachments; to the number of country roads that must be policed; to lower incomes in rural areas and to everyone's right to a basic measure of police protection.

Once the current study is completed in Maxville, the government should immediately present the complete report and its recommendations to the public. If there is any recommendation to close, or in any way limit, the Maxville detachment, adequate time must be allowed for the community and its municipal and provincial representatives to present counter arguments. The community must be consulted.

The province would be wise to seriously consider one recommendation from Mr. Villeneve. The MPP has suggested that the Maxville detachment, rather than being closed, should be expanded from its current Maxville-Kenyon Township coverage area to include the townships of Roxborough and Finch. Residents of the two townships would be more quickly served by Maxville that is now the case with coverage from the much more distant detachment in Long Sault.

Right to farm

After years of pleading, farm organizations are hoping the Ontario Government will finally enact ''right to farm'' legistlation this year.

Already enacted in four other provinces and 30 U.S. states, such laws limit a growing threat to the livelihood of countless farmers facing encroaching urban growth. The law would prohibit nuisance law suits against farmers using normal farming practices.

There have already been examples of farmers hit with heavy financial penalties, oppressive legal costs and virtually ordered out of business because urban people who moved to the country were offended by manure odors, the noise of farm machinery and the dust expected during normal cropping.

The best known example came from New Brunswick where a pork producer decided to expand hog production on his 250-acre farm. The land was properly zoned for agriculture, the farmer had a proper permit from the municipality and had complied with every government regulation concerning placement and operation of his pig barn. Still, after 22 neighbors won a law suit against him for invasion of their right to enjoy their property, he was assessed $33,375 in costs and damages. The judge said he would also have ordered the farmer to shut down his operation had it not been for the fact that a suspicious fire put him out of business before the court hearing.

The so-called ''law of nuisance,'' more properly a legal ''traditon'' dating back to 13th century English common law, maintains the farmer does not have to be negligent. He can be totally responsible in every way and meet the letter of the law and still be deemed a nuisance. Farmers, with investments of a half million dollars or more, can face summary closure at the whim of ex-urbanites forcing suburban etiquette on a farming community.

It does no good to argue that the farm was there first. When it hits court, the decision rests largely on which side can present the longest parade of witnesses. One farmer ''won'' but still faced about $25,000 in legal costs.

Whatever its final form, the legislation is clearly a decade or more overdue in Ontario. If we are to preserve a viable agricultural industry in this province and do our part to feed a starving world, we can't allow urban standards to shut down farms.

To many of us, there is no better place to live than in the country. But it has its drawbacks in a farming community. If urbanites fear they can't live with farm smells and noises, they shouldn't try to.

THE GLENGARRY NEWS

Eugene Macdonald
President

Dann Rogers
Editor

Phil Rutherford
Publisher

Lindsay Cameron
Advertising Manager

Published Wednesdays by The Glengarry News Limited at 3 Main St. S. Alexandria, Ontario K0C 1A0. Address all correspondence to Post Office Box 10, Alexandria, Ontario K0C 1A0.

Telephone (613) 525-2020 or 525-3271
Second Class Mail Registration Number 1302

Subscription Rates: $16. per year within 40 miles of Alexandria; $20. per year in Canada beyond 40 miles and in centres with door-to-door postal delivery; $52. per year outside Canada.

Single Copy 40 cents

Member of the Audit Bureau of Circulation, the Canadian Community Newspapers Association, the Ontario Community Newspapers Association, the Ontario Press Council and the Glengarry News Press Council.



Wanted dead or alive: a working dishwasher

A FEW THOUGHTS
Joanne Stevenson

Home renovation—no two words in the English language strike more terror in the hearts of housewives. Problems with money, communications, children, in-laws, outlaws, work or even each other—pale next to the damage done to a couple who has accepted the challenge of home renovation, or the art of making a mountain out of a molehill.

Under discussion is not the affluent style of home renovation, i.e. call a contractor, take a trip to Europe and return to a remodelled, ultra-modern home.

No, I'm talking about the do-it-yourself variety. Endless discussions about what needs renovating, how to unearth the necessary dough, and a mutually agreed upon schedule of work and a completion date are necessary ingredients to successful home renovation. That's the theory, anyway.

In real life—who are you kidding?

Take my kitchen . . . please. Being a lucky enough person to have a sister with an extra dishwasher, I eagerly looked forward to the day old Doctor Dirty would connect this precious labor-saving device and I would no longer suffer from dishpan hands.

His friends at work call my husband Doctor because he can fix what's ailing their machines. I call him Doctor because I can't read his writing.

Installing a dishwasher sounds like a simple enough project, doesn't it?

Being a whiner of the first degree, I managed to convince my sister of the absolute urgency of having the dishwasher transferred to our place so the Doctor could install it before my birthday.

The dishwasher therefore got its marching papers on time and, for the next two months, lay languishing in a corner of my kitchen . . . an ungainly square covered by a nondescript old blanket.

Visitors would enter the kitchen, tilt their noses upward, point to the corner and say, ''So that's your new dishwasher!'' Sniff.

I have since extracted a promise the dishwasher will indeed be ready for my birthday in November, one November sometime in the future.

As the commerical for the candy goes, ''You can't rush a Turtle,'' or Doctor Dirty, either.

Progress has been made, however. The dishwasher is now concealed under a newly constructed cabinet.

No, the cabinet is not completely finished, but it is basically . . . more or less . . . done.

Once the counter top is in place, the cabinet door added, the entire piece painted, the only thing left is to hook up the dishwasher.

That is, unless shelves over the cabinet are needed. They must be built, painted and glass installed to prevent curiousity from killing our cats. After that, the dishwasher will definitely be hooked up.

Before my birthday. positively.

Meanwhile, I'll just keep taking Madge the manicurist's advice and soak my hands in dishwashing liquid.

Ups and downs of religion, churches becoming rebels

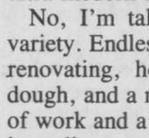

SECOND LOOK
Phil Rutherford

The Puritans nobly fled from a land of despotism to a land of freedom, where they could not only enjoy their own religion, but could prevent everybody else from enjoying his.

—Charles Farrar Browne, 1866

A touchy subject, religion. An individual's religious convictions are extremely personal.

Some welcome the opportunity to defend their beliefs to those who have doubts, but many, who know their ''faith'' only by rote and habit, are leery of any challenge. They often don't understand their beliefs themselves. They are no better prepared than our illiterate ancestors who simply accepted everything their clergymen told them and paid their tithes for fear of eternal damnation.

In the last 20 years western society witnessed a turning away from religion. Small churches closed and larger congregations were forced to cut back. None of this meant people were less committed or more selfish. On the contrary, the 1960's and early 1970's saw countless young people display a social conscience and selflessness rarely equalled. They protested social inequity, war and limits on freedom. They organized and sacrificed themselves in many ways to demand better treatment for the poor and oppressed at home and abroad.

Many committed themselves to helping the less fortunate, personally experiencing the deprivation and suffering common to people in the poorest parts of the world. For most, religious convictions had nothing to do with it at all. They were responding, instead, to moral convictions. The two should be intertwined, virtually synonymous, but, too often, religion and morality have been at odds.

As Blaise Pascal wrote in 1670, ''Men never do evil so completely and cheerfully as when they do it from religous conviction.''

Millions have been abused, displaced, tortured and butchered over the centuries because of differences in religion; killing and dying in the name of God.

History holds countless examples of religious leaders of various faiths defending the rich and powerful, corrupted by their own power and comforts, while the masses lived in squalor, watching their children die of hunger and disease.

Religion, like race, continues to be a common cause of war and oppression today. We can look towards the Middle East, Ireland, parts of Africa and Southeast Asia for frightening examples. Even in Canada people are sometimes forced to withstand abuse and discrimination because of religious conviction.

At the same time, religion has often been the only source of comfort and help for people most in need. Religious faith can provide the courage to withstand persecution.

There have always been religous leaders with devoted followers who have been ready to help. The Salvation Army rejected the temporal glorification of religion through elaborate church structures and ornamentation in favor of devoting all its resources to a street ministry; helping and counselling unwed mothers, derelicts, imprisoned criminals and those suffering from alcohol and drug addiction. The Sally Anne was never alone in this effort, but it has held the lead.

More and more, as the '70's turned into the '80's, the larger ''mainline'' faiths took stronger and often rebellious stands against governments, the military and big business, in an admirable effort to focus resources on social ills.

Government and business leaders reacted negatively, of course, comparing one statement from the Canadian Council of Catholic Bishops to the Communist Manifesto. The Catholic church has not been alone. The United Church, the Anglicans, the Presbyterians, the Lutherans and many others have taken strong positions on everything from abortion and capital punishment to the economy and medicare. They don't always agree, but their positions are clear.

More and more, the churches stand ready to rock the boat. No longer satisfied to tolerate the status quo, they are becoming more rebellious. Of course, even atheists would agree that at least the historical figure of Jesus Christ was also a rebel. No rebel since has been his equal.

Today, people are turning back to religon. Many are attracted by the more active and rebellious ministry that seems to be spreading. Still more are seeking some guidance, perhaps

(Continued on Page 5)

Butt out



LOOK OUT
Dann Rogers

In recognition of National Non-Smoking Week starting Thursday and running to Wednesday, many of you will be attempting to quit the weed.

Giving up smoking may lead a person to experience changes in his mind and body. Many of these changes are related to nicotine withdrawal and are a physical response to the absence of the drug.

The symptoms can include anxiety, restlessness, drowsiness, irritability, eating your knuckles and rolling table flowers in dinner napkins and force-feeding them to the family pet.

But don't despair. This sort of abnormal behavior will last for only a few months at the longest. After that, heavy hallucinations take over and the quitter is transported to the off-world.

In this dimension, all the powers of the senses are increased about 1,000 times, which means you can finally smell the disgusting body odor of your co-workers.

Piles of garbage are no longer just hazy blobs lying on the sidewalk; they become life forms capable of expanding their sphere of influence to include whether or not you breathe.

And what about eating? Remember how that used to be a boring ritual where you piled garlic and curry on everything from chicken to corn flakes because it all tasted the same anyways?

Watch out once that protective coating of nicotine is removed from the tongue. Everything has a distinct taste all of a sudden. And your worst fears of how bad you or your spouse cook are confirmed.

The sense of sight is also altered in a smoke-free state. Not only do you look better, but you see better too.

The eyes are no longer dried out and red-streaked. At first glance this may seem positive, but you can no longer create the impression you work long hours and get little sleep.

You'll probably be working less and playing more, since quitting smoking actually reduces the number of wrinkles around the mouth and eyes. It also eliminates bags under the eyes and the general craggy-faced look most smokers have.

As far as touching is concerned, well, if your fingers don't have yellow stains on them, perhaps someone will be more inclined to invite touching by you.

In addition to increase sensual awareness, you will be able to enjoy the pleasures of the senses longer, since the simple act of quitting increases your life span.

After not smoking for one year, your risk of heart attack declines. After 10 years, your chances of developing heart disease are the same as someone who never smoked.

Your risk of lung cancer levels off once you stop smoking.

But I know what you're saying, you crazy nicoheads. You're saying, ''but Dann, baby, if I quit smoking I'm going to go blimpo, fat city and totally undermine my chances of heightened sensual indulgence.''

Wrongo, not a fact, Jack. You may even lose weight because you feel better and are exercising more. As long as you don't limit the exercise to your mouth, that is.

Elgin Street

THAT'S LIFE
Lesley Cadham

Most people don't wake up in the morning thanking the Lord there are loopholes like zoning amendments and minor variances, but I feel somewhat secure knowing if I ever need them, they are there.

So what are zoning amendments and minor variances? No one on Elgin Street or in the vicinity needs definitions but for the benefit of other Alexandrians, here it is.

A zoning bylaw regulates the use of land and the erection, height, bulk, location, spacing, character and use of buildings within a municipality. The amendment changes one or more of these factors. A minor variance permits a landowner to erect a building even though the front, back or side yards may be a little smaller than what the bylaw calls for.

Town council has the power to approve a zoning change and, if no one objects, the landowner is free to proceed. A minor variance, on the other hand, must be approved by council and the committee of adjustments. Again, if there are no objections, the owner can build.

But what happens when neighbors get together and decide that, under no circumstances, do they want a piece of land rezoned from R1 (single dwelling) to R4 (multi-unit dwelling)? The case goes to the Ontario Municipal Board and a date is set for the hearing.

It's happening right now. A property owner wants to put a four-unit apartment building on Elgin Street. There is already a two-family house on this lot and there are several other multi-unit buildings on that street.

For some reason, neighbors have decided to oppose this plan. They formed a small delegation and attended the July council meeting when the amendment was approved.

Last week, the case was heard by the Ontario Municipal Board (OMB). Former town clerk D. O. Collin told the board he was representing his son, the actual owner of the Elgin Street property, but he often slipped, saying ''I intend to build . . .'' or ''My land . . .''

Opponents, on the other hand, believe the apartment building will cause property values to decline, traffic and noise to increase and would bring in ''undesirable'' tenants who would not properly dispose of garbage. In other words, there goes the neighborhood.

When I first heard about this case, I envisioned Elgin Street lined with stately two-storey brick homes and tall, aged trees in the front yards. With that in mind, I understood why neighbors were opposing an apartment building. Then I drove up Elgin Street. While some homes are two-storey brick, most resemble cottages; that is, those that are not already apartment houses.

There is a shortage of apartments in Alexandria. Who's to say the new building would attract ''undesirable'' characters who would, leave garbage lying around on the lawn?

A fishy tale

WORD SKETCH
Sybil Carello

Some triumphant memories remain in our minds, resistant to time and change. Resurrecting the memories, complete with sights and sounds, is for the most part, effortless.

We all have them. Moments when all the angles meet in perfect harmony. For once we get it right. We master complicated ideas and concepts, sing on key, deliver withering comebacks to perennial foes, bowl perfect games, immediately recognize soul mates, land important jobs, create art . . . catch a three (almost four) pound walleye.

The last is my fond memory. The first and only fish, I ever caught . . .

It was a perfect day to take the boat out, drop anchor and float into a senseless cocoon. My Lake Deserat holiday was almost over. Already, I hated the thought of leaving the sanctuary of the small cottage island, one of many dotting that region of Quebec.

Armed with sunblock screen, reading material, cold drinks and a pillow for my back, I set out to do just that. But my friend had what she called "a better idea." Since we were in a prime fishing area, shouldn't we take fishing gear along, "just in case."

Poles, tackle and bait hit the bottom of the boat against my grumbling and better judgment. I also whined that fish didn't like me. I scared them away, but not before they munched my bait. Growing up in a family of intensive anglers had done nothing for my technique. I was through with fishing. For me, it was the flip side of fun.

A serious walleye look crinkled Linda's eyes. We would both catch something, she promised.

To appease her and keep the day on a tranquil course, I went through the motions of baiting the hook. I even threw in one or two semi-intelligent questions. Then I propped the pole in the crook of my arm and settled back. Soon, the gentle lapping of water against the sides of the boat lulled me into a coma.

Some time later, a yell broke the stillness of the morning. The pole jerked against my arm. Still sleeping, I shot up into a half-kneeling, half-crouching position, hitting my head in the process. That woke me up.

There was something serious on the end of my line and though I recognized it as pure fluke (the fish was on a slow mode) I also recognized the moment. It wouldn't come around again. This was it. And then the resistance and fight began. My mouth dropped open. The pole slipped.

Involuntarily banshee yells came up from my throat to match Linda's frenzied yells and instructions. I stood up to maintain a firmer grip. Linda stood up too and began waving her father's net in dizzying arcs.

Between the two of us, we broke every fishing-from-a-small-boat rule ever written.

It's a big one, it's a big one, I kept yelling. Flashes of notoriety, and a guest spot on *Fin, Fur and Feather* danced in my brain. And then the walleye broke the water alongside the boat, spun in the air and before I dropped the pole from an excess of excitement, Linda, after several failed attempts, scooped it into the net.

On shore, congratulations from the opposite sex were in order. Cameras flashed. The tale was retold from every angle. The shining moment stood alone, perfect and bright.

LETTERS

We've serenaded sex lives of partridge?

20 Cleary Ave.,
Ottawa, Ont.
Jan. 2, 1987

The editor,
The Glengarry News:

I would like to thank André Charlebois (Dec. 23/86) for the best laugh of the season—to think that the English have been serenading the sex life of the partridge or perdrix for all these years, perhaps centuries, and didn't know it!

However, there are a couple of facts of life that have escaped Mr. Charlebois. If he will travel to Prince Edward County or to the Niagara Region in early May, he will see many pear trees in bloom.

In late August or early September, there are places where he can pick his own pears, and discover what pears should taste like. There will be several varieties to choose from.

There might be a pear tree in Glengarry in a protected location! And certainly pear trees grow in England and in France.

Also he should measure the distance from Calais to Dover again. My map says it is just under 30 miles and if I remember correctly, when swimmers were swimming from Dover to Calais, the distance was reported as about 28 miles. This translates into about 45 kilometres—about three times as far as his perdrix had to travel.

However, it was an ingenious idea and maybe Mr. Charlebois should study his seed and gardening catalogues next spring and find a pear tree or two!

And pears grow on pear trees in British Columbia.

Happy New Year,
R. Williams

Pear trees known to grow on the 2nd of Kenyon

Box 61, South Lancaster

The editor,
The Glengarry News:

In reply to a letter appearing in *The News* about the origin of the carol, "Partridge in a Pear Tree"—while I enjoyed the story of the partridge to say that pear trees don't grow in England and Canada is totally false.

Certainly parts of Canada are too cold but, BC, Southern Ontario and the Maritimes all have commercial pear orchards.

Even in Glengarry there is a regular fruiting tree in South Lancaster and there is also one in the 2nd of Kenyon which I know of.

In one of my English gardening books, Millar lists over 70 varieties in 1735, and an early Canadian book lists over 40!

From another horticulturist,

Elizabeth Harper

Rural communities need dependable postal services

The editor,
The Glengarry News:

The report of the House of Commons Standing Committee on Government Operations in regard to the Canada Post Corporation's five-year plan for 1986-87 to 1990-91 called for the closure, amalgamation and franchising of rural post offices.

The committee report, which was presented to the House on Dec. 15, recommmended a few changes and emphasized some aspects of the plan. One point that the committee enlarged upon was the privatization of certain rural post offices.

While the committee's observations about the human resource issues are appreciated, I must stress that I consider the privatization of these operations to be most illogical. If, by suggesting the post offices in certain rural communities be turned over to private operators, the corporation is saying that a profit can be made from them, why then is the corporation, which needs money, giving them up?

If they are not profitable, what guarantee do the citizens of these communities have that their postal service will continue in the future?

What will happen to the government representation in these communities, to its ability to assist citizens with the completion of government forms such as UIC, gasoline tax rebate, income tax, birth certificates, access to information, etc.?

The Rural Operations Group of Canada Post Corporation is supported by individuals mailing in smaller communities and through a variety of services such as general delivery, lock box and rural route delivery. Canada Post recognizes that the Rural Operations Group is a service-oriented body, in stating that they do not generate sufficient revenue. It is our view that the quality of service to rural residents should be maintained even at a net cost to Canada Post.

To this end we solicit your support in writing to your federal member stating that your post office be saved, therefore ensuring that postal service to your community remain as it is today.

R. W. Starkey,
Prescott, Ontario.
K0E 1E0

Ups and downs of religion. . .

(Continued from Page 4)

regimentation, that has been missing in their lives.

The practice of religion is respectable once more. In the U.S. politicians are quick to state they are active believers. It seems you can't compete for the White House unless you have been "born again."

The biggest fear today is that the conservative right wing of organized religion may succeed in forcing its beliefs on others. Led by the likes of Gerry Falwell, they already exert too much influence on the U.S. government, while condemming Jews, Catholics and many "mainline" Protestants as unfit for the heavenly rewards they have assumed as their own monopoly.

You know it has gone too far when a prominent evangelist, Oral Roberts, can take to the air waves pleading for millions of dollars because, he says, God has told him he will die in March if the cash doesn't come in. He insists his work isn't done and needs money desperately to stay alive and do God's will.

To be fair, the money is to be used to construct a hospital wing. It will probably prove to be an effective sales pitch.

It may be fitting to close this column with a quote from Charlotte Bronte, writing in 1847: "Conventionality is not morality. Self-righteousness is not religion. To attack the first is not to assail the last."



The Candlestick Restaurant

Enjoy fine food with excellent service

Winter Hours:
Thursday, Friday,
Saturday and Sunday
4 p.m. - 12 midnight
Dining 4:30 p.m. - 10:30 p.m.
Daily Specials

525-4191
McCormick Rd. 1/4 mile past the Golf Course Alexandria

Winning Loto 6/49 Numbers
Saturday, January 10 - 7, 9, 17, 18, 26, 35, Bonus 46
Wednesday, January 7 - 1, 3, 29, 35, 37, 47, Bonus 45

MacCULLOCH DANCERS
BURNS' NIGHT
A special tribute to the
GLENGARRY HIGHLAND GAMES
40th ANNIVERSARY
Saturday, January 31st
Maxville Sports Complex
Cocktail hour 6:30 P.M. Dinner 7:30 P.M.
Dance to the music of the Brigadoons
9:00 P.M. to 1:00 A.M.
Guest speaker, Kenneth McKenna
Entertainment will also be provided by the Glengarry Pipe Band, MacCulloch Dancers and Milton MacDonald.
Tickets available from Joyce MacKinnon, Dunvegan 527-2037, Danskins, Maxville & Alexandria 527-2037 & 525-3878, Art Buckland, Martintown 528-4261, Clansmen Shop, Cornwall, 937-0475, Myles MacMillan, Ottawa 733-9473, Rae MacCulloch, Martintown 528-4307.
Dinner & Dance tickets $16.00 per person
Angus H. McDonell, Organizer & Director of Program. 2-2c

A Toast To The Bride



For every wedding order booked between Jan 15. and Mar. 15
receive FREE
One Set Inscribed Bride & Groom
CHAMPAGNE GLASSES
For your wedding celebrations
(on orders over $150)
Come in today. We can custom design just about anything your heart desires. And see our lovely selection of:
•Ribbons
•Cake Knives
•Garters
•Hair Accessories
•Ring Bearer Cushions...

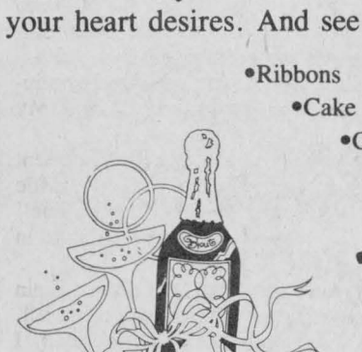

Town & Country
Flowers & Gifts
17 Main St.,
Alexandria
525-4098

JANUARY SUPER SPECIAL

FREE INSTALLATION*

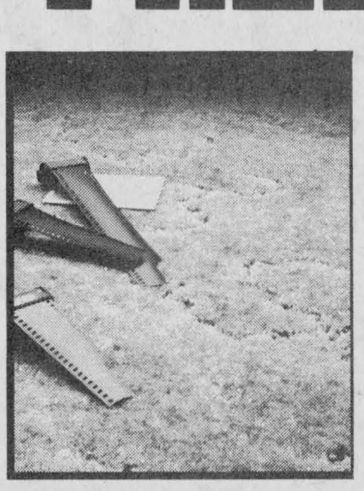

PEERLESS *Fashion* SHOWPLACE™

*For the month of January, we are offering you FREE INSTALLATION on all Peerless Carpet bought from our current stock

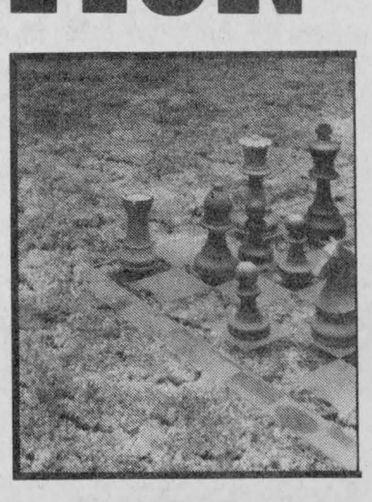

Armstrong

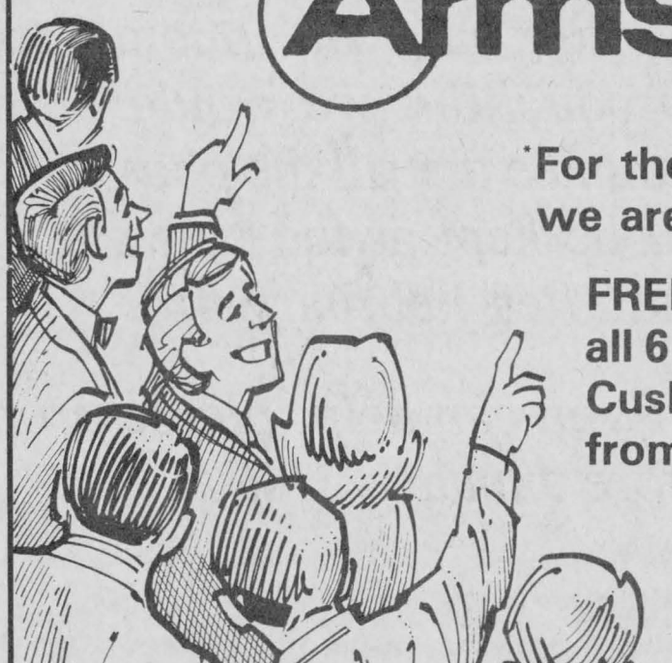

*For the month of January we are offering you

FREE INSTALLATION on all 6 ft. width Armstrong Cushion Flooring bought from our current stock

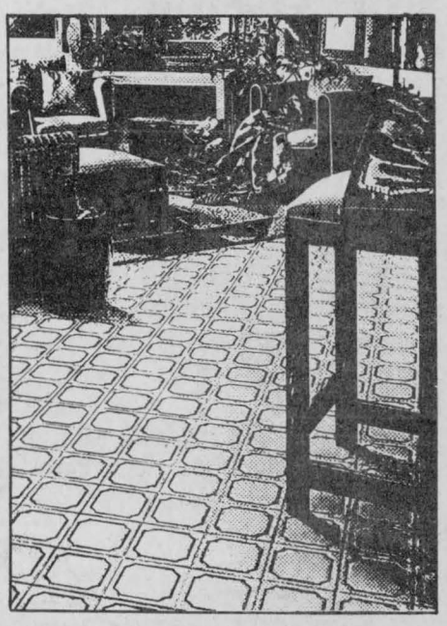

VERTICAL BLINDS
40% OFF

Armstrong floor fashion center

Tapis RICHARD RANGER carpet Inc.
Near L.C.B.O. 360 Main St. South, Alexandria 525-2836 or 525-2916
VISA MasterCard

Bird feeding stations flocked with business

WILLIAMSTOWN
Sue Harrington
347-2279

Though I never did find out for sure whose Christmas dinner boasted the highest number of heads, I now know which stretch of road was the most populated over the holidays. There couldn't have been any borrowing of chairs from the neighbors where Bernie and Kay McDonald were concerned!

Kays says that she and Bernie are "settling down for the winter after a beautiful Christmas with the family." Daughter Cheryl, her husband Ted Quaife and son Timmy were home from Waterdown, Ontario, while their other daughter and son-in-law, Donna and Allan Rice and their children, Heather and David, travelled from Cambridge, Ont.

Kim, Carey and John Halyer came from Halifax, N.S. for the holidays, and, of course, Kerry and Francine McDonald brought their six children over to the grandparents for the festivities.

In addition, Mrs. Rice and Helen MacPhail, and John and Pat McDonald came out from Cornwall, while Catherine McDonald was there from Glen Nevis. What fun it must have been! In Kay's own words, "we loved every minute of it!"

* * *

Some interesting news came from "just around the corner" from Kay and Bernie's. Rosemary Chretien, daughter of the late Joe Chretien and Mrs. Chretien, has left for the Channel Island of Jersey, where she will spend the next four months studying methods of wildlife preservation.

Now I know that Williamstown natives seem to crop up all over the world, but I doubt that Rosemary will bump into anyone from home in Jersey. Have any of you readers ever been there?

* * *

Speaking of wildlife, I had a call from Mrs. Donald Fraser of Frog Hollow, who tells me that, as of Dec. 31st, she has had a pair of Cardinals visit her place daily, and that they are truly a beautiful sight against the white snow.

She was also wondering about the lack of nuthatches this year. Tell me, readers, are they all at your place?

* * *

Thinking back to all the crow talk of last year, I decided that there is almost as much interest in birds in this area as there is in people, so I contacted Nick MacDonald-Wolochatiuk, Williamstown's bird-watcher-in-residence, to see what was new at Nuthill. Nick responded enthusiastically and sent me the following report:

"Glengarry has finally got a decent snow cover and some lower temperatures. Skaters on the Raisin and cross-country skiers aren't the only ones whose hearts have been gladdened.

Proprietors of local bird-feeding stations now have as many customers as Roy Lefebvre's snowblower repair shop. Now that the deeper snows have covered up formerly available ground forage, and the lower temperatures have increased caloric needs of the birds, the more reluctant ones have seen fit to seek out the offerings of the feeding stations.

Hold-outs that have arrived at my feeder within the last 10 days include a pair of pine siskins, enough slate juncoes for a hockey team, a six-pack of goldfinches, and a solitary mourning dove (hopefully not mourning the loss of its mate).

At first one might mistake the pine siskin for a common sparrow. A closer examination reveals that it looks like a sparrow that had a pin-striping job done in a body shop, with a forked tail thrown in for good measure. It also looks like it has received its private's stripes on its shoulders.

What does a slate junco look like? Picture an overplump robin that fell into the coal bin, then sat in a puddle of white paint. It is a ground feeder, gleaning all the seeds that the more aggressive birds scattered about.

The goldfinches of winter are the bird you know as the "wild canary" during the spring and summer. At this time of year, his colors are considerably muted, but still quite attractive. If he's happy, he'll give you a little preview of his wonderful spring melody.

Another way of describing the goldfinch? He looks like a transistorized female evening grosbeek, but with good table manners.

Finally we come to the task of identifying the mourning dove. Ask any graduate of Williamstown's Charlottenburgh Nursery School to tell you all about "Sandy". They'll tell you that it is a shy bird, one that looks like a pigeon that has been on a reducing diet. As the name "Sandy" suggests, the coloring is a sandy-brown, quite light on the tummy and chest.

Ornithology is harder to spell than it is to learn about. Tuition fees consist of one huge bag of sunflower seeds, and a smaller one of mixed bird seed.

One thing about ornithology I never could figure out: when you plant sunflower seeds, you get sunflowers, but you don't get wild birds when you plant wild bird seeds.

* * *

St. Mary's Ladies Guild held its first meeting of '87 recently, with President Claire Emard bringing greetings to members.

It was decided that the ladies of the South Branch will host the next open euchre which will be held on Jan. 28 at 8 p.m. Prizes will be given and a luncheon will follow.

Looking ahead, the guild is making plans to hold a tea early in May.

* * *

Sympathy is extended to the family of the late Anson Raymond who died Jan. 6 after a struggle with cancer. We will long remember Anson's cheery whistling in the face of pain and suffering.

Condolences, too, to Yvette and Brian MacNaughton and family on the death of Yvette's father, Cecil Lalonde of Martintown.

* * *

For this week only, there will be no exercise class at the Friendly Neighborhood Club's Thursday meeting. The meeting, the January birthday party will proceed as usual.

The club is having an open euchre on January 22nd at 8 p.m. at St. Mary's Centre.

For a change, a "Fun Day" will be held Jan. 29th at 1 p.m. at the clubrooms at St. Mary's. For those tired of euchre, here is a chance to play other games. Everyone is welcome to attend.

Roger and Viola Pilon, faithful club members, have left to spend the rest of the winter in Florida.

* * *

Congratulations to Cy Page who has recently been elected chairman of the Cornwall Regional Airport Commission.

* * *

By the time Feb. 7, rolls around you will likely have room in your tums for another turkey dinner. If so, you are invited to attend the annual meeting of the St. Lawrence Valley Agricultural Society which is being held on that date, beginning at 7:30 p.m. at St. Mary's Centre.

Tickets are $25 per couple and include dinner and live musical entertainment afterwards.

RSVP before Feb. 3, to Ruth Mowat, 347-2142.

Euchre play resumes at St. Anthony's Church

APPLE HILL
Aline Gormley
527-5692

On Jan. 6 at St. Anthony's Church Hall, the euchre parties resumed. There was a fair crowd and lots of good cheer. Special New Year's prizes were awarded to Ina Sproule, Peter McDougall, Gordon Van Putten and Lawrence Thauvette.

In regular play, Winston Van Putten was first; Armand Bissonnette came in second and Clair Markell was third.

For the women, Claire Van Putten had the highest score, Gloria Rolland was second and Dorothy McDougall came in third. The door prize was awarded to Aurore Besner.

Lucky winners on the 50-50 draw were Isobel Fraser, Helen Jackson, Howard Eamon, Dave Valley, Lawrence Thauvette and Alfie Perras.

The dinner for two at Mr. Poppins went to Lorraine DeRepentigny.

The next card party will be held on Tuesday at 8 p.m. and be sponsored by the Altar Society.

OUR CLASSIFIEDS WORK!

REMI PrudHomme
INSURANCE BROKERS INC.
Assurance General Insurance
Vie, Feu, Vol, Auto, Theft, Fire, Life
FARM
Tel. 525-3134
151 Main Street, P.O. Box 1600, Alexandria, Ont. K0C 1A0
40-tf



Lise Beauty Salon
NEW LOCATION
I wish to thank all my Customers and friends for their support during my twenty-five years in the hairdressing business in Dalkeith and I would like to take this opportunity to invite all of you to my new location at
94 Barton St., Vankleek Hill
For Appointment Call Lise 678-2856
2-2p

January Price
THAW
Continues
50% OFF
All Winter Fashions
LALONDE'S LADIES' WEAR
24 Main St. South
Alexandria
525-3162



You always Save At ABS
Don't Wait For Spring...
RENOVATE NOW and SAVE!!!



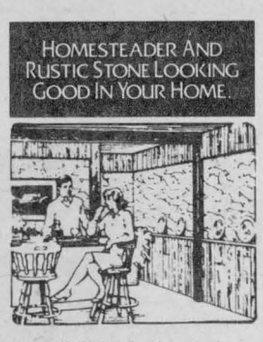

You'll look good and feel good with Homesteader and Rustic Stone Panelwood together in the same room.
Homesteader and Rustic Stone 4 x 8 panels are the perfect combination for play rooms, rec rooms and dens. They're protected with PANLGARD™, impact and scratch resistant, and wipe clean with a damp cloth.
Homesteader and Rustic Stone together.
Classy, cozy and convenient.
Guaranteed - Flame spread rated.

SPRUCE 2 x 4s
92 1/2" or 8' Precut
Economy grade
Limited Quantities
1.25 ea.

SPRUCE 2 x 6s
92 1/2" or 8' Precut
Economy grade
Limited Quantities
1.99 ea.

BEAUTI-TONE PAINT
Alkyd Semi-Gloss
White #53-01
Reg. $27.99
19.50 4 litre
Tinting—$1.00 extra

10% OFF
CANFOR Building Materials

ABS BUILDERS SUPPLIES LTD.
Cash & Carry Prices — Delivery Available
HOME/ALL BUILDING CENTRE
ALWAYS BETTER SERVICE
Hwy. 34, South Alexandria 525-3151

DO YOU HAVE ANY OLD WEDDING PHOTOS?



If So
We Would Like To Borrow Them

We are planning a Bridal Edition for February 4, 1987 and would like to include Wedding Photographs of 25 years ago and older.

If you have old photographs that are clear enough for reproduction, we would be happy to see them. We can't guarantee that all the photos will be used, however, all photos will be kept at the News office and can be picked up any time after February 4th.

If you can help, please drop in or send your photos to us before January 21st at . . .

The Glengarry News
Bridal '87
P.O. Box 10
Alexandria, Ont.
K0C 1A0

St. Andrew's celebrating bicentennial year

LANCASTER
Joyce Lalonde
347-3483

On Jan. 4, the St. Andrew's Presbyterian Church in South Lancaster (The Old Stone Kirk) held an old time hymn sing as the first of this year's special events in its ongoing program to celebrate the bicentennial year of 1987.

A new organ light was dedicated to the memory of all who has served in the choir over the past 200 years.

The congregation joined the choir in singing many old time favorite hymns from the book of Praise. Soloists were, Bonnie Cumming, George Harland and Hugh Gibson. Other special numbers were presented by the Urquhart quartet with Allison Main on the guitar and the closing number was "My Ain Countrie", sung by Milton MacDonald and Brian McDonell.

Special thanks were extended to the guests for their generous gift of their talents and the Presbyterian Church Women for the delicious lunch.

Special services and/or events are planned for the first Sunday of each month until next October. On Feb. 1, at 8 p.m., the Clansmen will present a musical program in the church and on March 1, at the 11 a.m. service and the choir will be The Singing Farmers.

* * *

The Knights of Columbus, Council 8715 will hold a Community Breakfast at St. Joseph's Parish hall on Sunday, from 8:30 a.m. to noon. On the menu are, ham, bacon, eggs, toast, homefries, jam, coffee and juice. Sounds delicous.

* * *

Members of the Lancaster Jolly 50's Senior Citizens Club were welcomed back for their new year of activities following the holiday season. Several items of business were dealt with. All were reminded of the next open euchre to be held Monday in St. Joseph's Parish hall. Games of euchre and scrabble were enjoyed.

* * *

The Knox UCW held its first meeting fo the year in the church hall with Sheila Urquhart presiding and she wished a happy new year and opened the meeting by reading the words to the song "One day at a time" and the Lords Prayer.

All annual reports were read showing a busy year.

Thanks were extended to Marguerite MacLeod for decorating the church for special events.

It was decided all surplus funds from the sunshine baskets would be given to the benevolent fund.

A report was given on the Christmas gift and bake sale which proved to be successful. At the February meeting, members will decide if they want to repeat the event in 1987 to give convenors and those wishing to enter tables more time to prepare.

The UCW will be celebrating its 25th anniversary during 1987 and all are urged to hold some special event.

The meeting closed with the Mizpah benediction and refreshments by Diana Wakely.

* * *

Mr. and Mrs. Walter Pilkington spent a few enjoyable weeks visiting their daughter and son-in-law, Ann and Tony Andrusyszyn and grandchildren, Nicholi and Katiyain in Digby, N.S. While there, they also visited their nephew and his wife, Paul and Doris Taylor at Hunts Point, N.S.

* * *

There will be an Ecumenical Worship Service on Jan. 21, at St. Andrews Presbyterian Church, South Lancaster at 8 p.m. This is in celebration of the week of Christian Unity. Everyone welcome.

* * *

Beginning Wednesday each second and fourth Wednesday of the month will be Ladies Day at Knox United Church, beginning at 10 a.m. If you would like to do crafts, read, exercise, talk or whatever, come out any time on Wednesday. All ladies welcome. Suggestions more than welcome. For information phone Helen Chisholm at 347-3929, Sheila Urquhart at 347-2262 or Lou Butrym at 347-3019.

Tole and decorative painting classes will be starting again in Cornwall and South Lancaster with Janice Montreuil. Registration this week, classes start next week. Anyone interested can call Janice at 347-7464 between 1 and 9 p.m. daily.

Carnival date set for Jan. 31

DUNVEGAN
Marion Loewen
527-2284

Lloyd and Eunice Nixon, accompanied by her sister Helen and Donald Cameron of Vankleek Hill, spent a few days last week visiting their other sister, Lillian and Irwin Perkins in Arnstein, west of North Bay.

* * *

Mrs. W. Coleman of Monkland, spent a couple of days last week with her daughter Penny and Glenn Nixon and Eric, at Skye.

* * *

David Viau was presented with a medal for the best Grade 6 project on a Canadian province. The medal was donated by MPP Noble Villeneuve and presented by Mrs. Judith Welland. It depicts the Ontario Coat of Arms on one side and the reverse side shows the Ontario Trillium.

* * *

Andy and Linda Shott returned home after spending about two weeks on holiday in Florida. After a week in Vero Beach, Florida, visiting with Linda's aunt and uncle, Mr. and Mrs. Claude Cuthbert, they went on to Tampa where they visited Busch Gardens. For much of their time in Florida the rain came down, so they did not come back with a tan. They said the weather in North and South Carolina was more like September here.

Dunvegan Kennels is east of the village and the owner is Lorraine Pilon. I just found out that she has a good supply of dog and cat food and if you need bird seed, she has that too. Drop in and make your acquaintance with her, she'll be glad to meet you.

* * *

Sympathy is extended to Ruth and Jim Alderson on the death of her mother, Mrs. Rudge. She passed away on Friday and was buried Tuesday.

* * *

Last week Walter Barton was in a terrible car accident and is in hospital in Ottawa. We wish him well and we want Doris to know that we are thinking of them and sending them our support.

* * *

Anyone who uses Campbell's Soup or other products may save the labels and send them to Lynda Heinsma in Dunvegan. They are used to help provide aids in an Evangelical School for the deaf in Puerto Rico.

Anyone wishing to make a reservation for the meal must do so by Jan. 23. Please phone Lynda Heinsma at 524-2299 in the evenings, or call Catherine McIlwain at 525-1093. Come out and have a great time.

* * *

The annual congregational meeting of Kenyon Presbyterian church will be held on Saturday, at 1 p.m.

DUNVEGAN RECREATION ASSOCIATION

On Friday night there was a terrific pot luck supper held at thee WI hall, under the sponsorship of the DRA. The crowd was very good, and the food was out of this world (or so I hear, as I was unable to attend. I always miss the good things!)

The new DRA executive was elected as follows: President, Mary Anne McRae; Vice-President, James Joyce; Secretary, Dona Addison; Treasurer, Evelyn Viau. The directors are: Catherine McIlwain, Donald Clark, Jan Geddes, Evan or Heather McIntosh, Sheila Whealon and Linda Wightman.

The next meeting will be on Sunday at 8 p.m. at Jerry Heinsma's. Carnival plans are under way. There will be a snow sculpturing contest for the children, so you better get your thinking caps on. The DRA breakfast will be on Jan. 31 and there will be a curling bonspiel in Maxville that day as well. There will be a hot meal served in the evening.

Forthcoming marriage

Greg Bowen wishes to announce the forthcoming marriage of his mother Elaine Bowen, daughter of the late Mr. and Mrs. Alfred Holmes, to Jean Guy Seguin, son of the late Ernest Seguin and Mrs. Simone Seguin of Alexandria. The marriage is to take place in Cornwall Feb. 14, by Rev. Colin MacDonald of Alexandria and the couple will reside in Cornwall.

OUR CLASSIFIEDS WORK!

Wedding Flowers

Complete wedding arrangements, real or silk, designed carefully with your personal requirements in mind.

10% OFF Bridal Orders Booked before March 31

plus

FREE Going-away Corsage and Boutonniere



GLENGARRY Flowers & Gifts
43 Main St.
525-1660

Le Workout with Edrina

"Let us help you keep your New Year's Resolution"

"This belt fit snuggly this past summer. Look at it now! Thanks to low impact aerobics with Edrina, I'm losing weight that I never thought I'd lose without dieting. I feel younger!! More energetic!! And I'm having fun!!!

"Congratulations Catharine! You are an inspiration to us all."

Aerobic Dancer of the Month



Without dieting!
CATHARINE METH

Low Impact Aerobics
with
"Powerband & Light Weights"

REGISTRATION & FIRST CLASS

Glengarry High School
(new gym)
Tues., Jan. 20
7:45 p.m.
Thurs., Jan. 22
7:45 p.m.

Edrina Matheson, CCAI
YWCA certified fitness instructor

Information - 525-4168

** Please note there will be no classes January 27 and 29 due to exams at the school.*

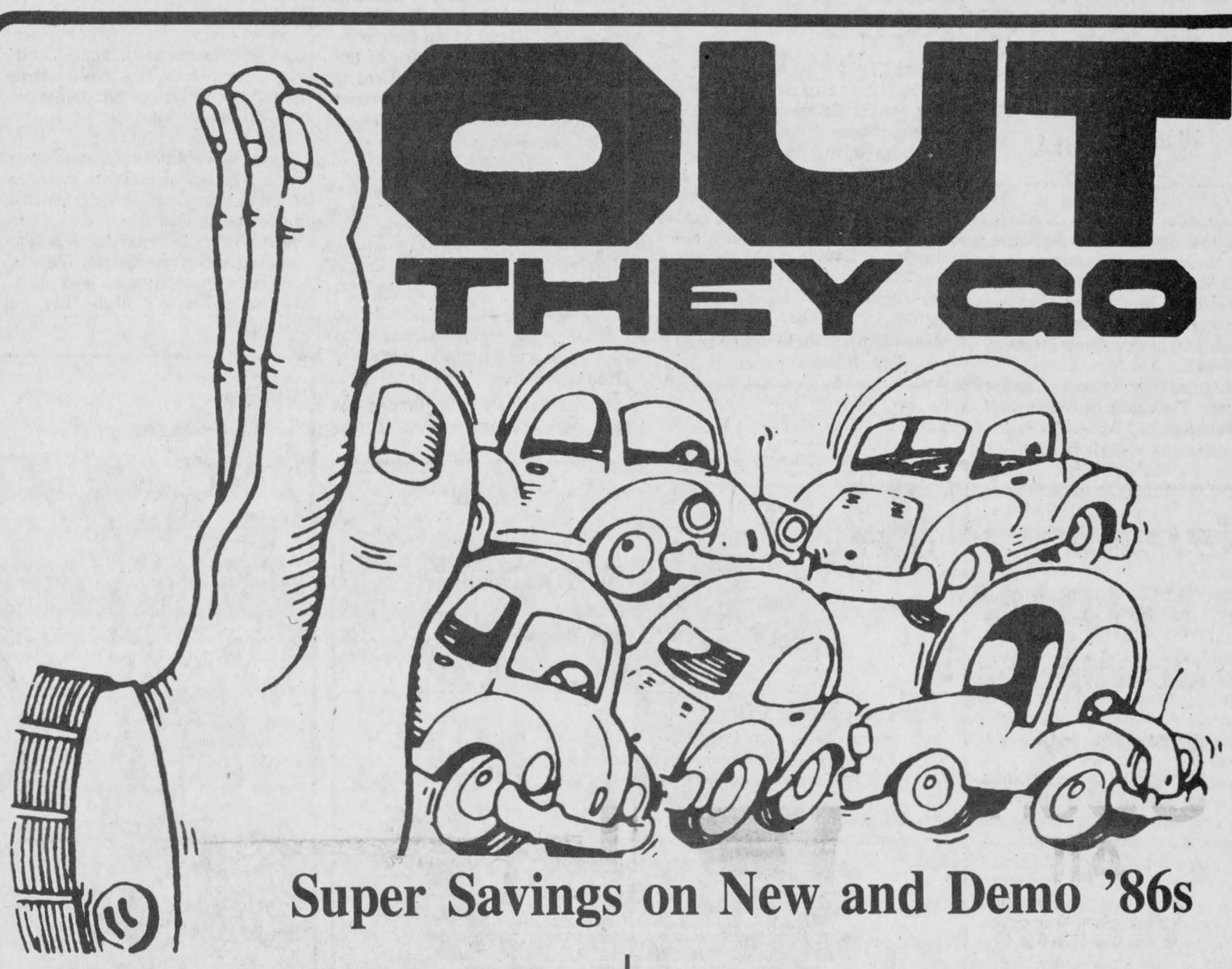

Super Savings on New and Demo '86s

1986 CADILLAC ELDORADO (Demo)
Fully loaded with sliding Astro roof, Stock 6-526

SAVE $7,077.05

Man. Sugg. List $42,567.05

Now $35,490

1986 BUICK PARK AVENUE (Demo)
4-dr., Fully loaded with Astro roof, Stock 6-303

SAVE $6,153.75

Man. Sugg. List $28,639.75

Now $22,486

1986 BUICK REGAL LIMITED (Demo)
2-dr., fully loaded with Astro roof, Stock 6-282

SAVE $5,039.64

Man. Sugg. List $21,721.65

Now $16,682

1986 BUICK CENTURY (Demo)
6-cyl., auto., PS & PB, Stereo, Vinyl roof, Stock 6-345

SAVE $3,200.75

Man. Sugg. List $15,193.75

Now $11,993

Or Choose From The Following New and Demo '86 Models

- 3 - Pontiac Sunbirds
- 7 - Pontiac Fieros
- 1 - Pontiac Bonneville
- 2 - Pontiac Grand Prix
- 1 - Parisienne Brougham
- 6 - Buick Skyhawks
- 2 - Buick Skylarks
- 2 - Buick Sommerset
- 4 - Buick Regals
- 2 - Buick Park Avenues
- 2 - Buick Rivieras
- 1 - Cad. Sedan de Ville
- 3 - Cad. Fleetwood Broughams
- 1 - Cad. Seville
- 2 - Cad. Eldorados

TRUCKS

- 2 - GM Full-size Pickups
- 5 - GM s-15 Pickups
- 2 - Suburbans
- 2 - Cube Vans
- 2 - Recreational Vans

See The All-New Pontiac Bonneville, Tempest and Firefly

Visit the Lady and the Boys at...

Roy's GARAGE (Green Valley) LTD.

PONTIAC BUICK Cadillac GMC Trucks

THE PRESIDENT'S TRIPLE CROWN
YOUR TRIPLE CROWN WINNING DEALER

Green Valley, Ont.

We treat you Royally

525-2300



SKATERS, REJOICE—Alexandria Public Works men braved icy winds on Mill Pond, Thursday, to clear and flood the ice for skaters. Superintendent Jean Guy Levert said the ice was slow to form this year and skating had to be postponed until the ice was at least one foot thick.

Kirkin O' Tartan guest suffered stroke

DALKEITH
Jean MacLennan
874-2385

Darren Lobb had his tonsils removed in December. He has recovered well and is back to school.

* * *

The Rev. Karen Hinke has received word that the Rev. James MacKenzie of Robbins, N.C. had suffered a major stroke before Christmas. This week he is to enter a rehabilitation centre for one month.

He, Mrs. MacKenzie and some of their family spent a month at the Presbyterian Manse in Dalkeith last summer. Many readers will remember Mr. MacKenzie as minister at the ''Kirkin 'O' the Tartan'' service. His many friends from Glengarry wish him complete recovery.

* * *

Laurie, Irvin and Shaun Sutton visited her parents Alma and Alex Arthurs and Barry at Bell Falls.

* * *

On Tuesday evening, Father Dumoulin entertained the members of the pastoral committee and the financial committee and their spouses. After a delicous dinner there was a gift exchange and a social hour enjoyed by all. All joined in a hearty vote of thanks to Father for his hospitality.

* * *

For the winter months, the Optimist Club of Dalkeith have taken over the management of St. Paul's Hall. Anyone wishing to rent the hall should contact Roch Duchesne or Fernand Bourdon. The club is making plans for a winter carnival.

* * *

Germaine Seguin and daughters Lise and Edna have moved to their home in Vankleek Hill. The family has lived in the village for many years. Hilaire had the blacksmith shop at the corner where the Dalkeith Collision Service is located.

Nelson carried on the blacksmith shop for some years before selling that property. Lise has operated Lise Beauty Salon for 25 years. Through the years the family has been very active in church and community affairs and they will be missed. We wish them all health and happiness in their new home.

* * *

Suzanne Ranger is a patient in St. Mary's Hospital in Montreal where she has undergone eye surgery. Best wishes for a successful recovery Suzanne.

* * *

The Kirk Hill UCW members met at the home of their President, Mrs. John MacCrimmon on Jan. 7 at 1:15 p.m. The theme of the meeting was ''Opportunity'' and roll call was answered with a verse containing the word ''open.''

Mrs. Ian MacLeod was in charge of the devotional period. The annual reports were read. The new slate of officers is : Past President, Mrs. John MacCrimmon; President, Mrs. Clifford MacNaughton; Recording Secretary, Mrs. Russell Urquhart; Corresponding Secretary, Mrs. Willis Crooks and Treasurer, Mrs. Alex D. MacLeod.

Family returns from European vacation

GLEN NORMAN
Mary Lacelle
525-4998

The Charbonneau family arrived home Jan. 8 from a trip overseas. Martine and Jean Pierre went over in mid-December while Hortense, Paul Emile, daughter Manon and her husband Brent Vachon left on Dec. 24 for Germany.

They enjoyed the festivities of the holiday season and numerous places of interest while visiting with Corporal Patrice Charbonneau who is stationed at Lahr, Germany.

* * *

It was with sad hearts that Glengarry relatives heard of the death of Mrs. Auria Periard of St. Lazare, Quebec. She was the mother of Alcide Periard and Delia Chretien of Williamstown and the sister of Joseph Bergeron also of Williamstown. Many grandchildren, great and great great grandchildren as well as nieces and nephews live in the surrounding areas.

She was 95 years at the time of her death. Mrs. Periard was an aunt to Mary Lacelle and Marcella Dore of this community.

* * *

Deepest sympathy to the families of the late Mercule Sabourin and the late Alice Marcoux.

* * *

Mr. and Mrs. Bruno Lauzon spent the weekend in Orleans visiting with daughter Nicole and grandchildren Josée and Paul Secours.

The children were especially pleased as the occasion was Grandma's birthday. However as much as Violaine enjoyed the visit she would rather not dwell on the birthday.

* * *

A very thoughtful lady from another community, southwest of us, called to tell me that Fernand Gagnon celebrated his birthday on Thursday. We wish him a belated happy birthday, as well as to Violaine Lauzon and Richard Willard. A big happy birthday wish goes out to Ann Ferland who will be five on Monday.



ATELIER BOUCHARD REG.

Cupboards, Vanities and Furniture of all Kinds, Handmade to your Taste and Specifications.

FREE ESTIMATES

Prop: Mario Bouchard

2811 Main St., Ste. Justine, Que. 1-514-764-3473

1-3p

Winter carnival set for next weekend

GLEN ROBERTSON
Kathy McGrath
874-2758

Club 65 held its card party on Tuesday with the following winners: Marguerite Carriere, Rosabelle Sauvé, Therese Seguin, Rose Beriault, Adrien Menard, Norman MacLeod, John MacMaster, John Morrison, Florence Montpetit and Priva Lortie. Lucky draw winners were, Viola Hanley, Claire Boucher and Mrs. Leblanc.

The door prize was won by Laurier Charlebois. Their next card party will be on Tuesday.

Glen Robertson winter festivities will be held on the weekend of Jan. 23, 24, and 25th. On Friday there will be a Teen Dance at the parish hall. On Saturday, various activities will take place as well as a spaghetti supper followed by a dance.

The Optimist Club will be showing its support for the slogan, ''If you drink, don't drive,'' by having available eight members who will drive your car home for you.

On Sunday, Club 65 will host its annual brunch. A warm welcome is extended to all to come out and enjoy a fun weekend.

The January winner of the Optimist Club monthly draw of $1,000 was Noel Dagenais of Cornwall. The lucky ticket was drawn by Maurice Montpetit of Lochiel Township Council.

Work is continuing at the recreation centre. A lot of the inside has been gutted and the workers are now waiting for the trusses for the roof to arrive before proceeding any further. Volunteer helping hands are always needed, so drop by anytime you have some spare time and you'll be guaranteed a job.

A warm welcome is extended to Bruce and Phyllis Nicholson of Whitby, Ont., who have taken up residence in the former Campeau home in the village.

The 12th St. Martin of Tours Scout Group and their leaders, Pat and Hugette McIntee would like to extend their thanks and appreciation to all those who participated in their bottle drive on Saturday. A special thanks from the Scouts goes to Lefebvre Foodarama of Alexandria which accepted their empty bottles.

Manon McIntee has returned from a trip to Miami where she spent 10 days soaking up the Florida sun. It was a gift from her uncle Bobby McIntee of Miami.



1986 Cougar LS

5.0 lt V-8 Black, Keyless Entry System, Electronic Digital Clock, Tilt Steering, Speed Control, Dual Power Seats with Power Recliners, Air Cond., Locking wire wheels, Dual Illuminated Visor Mirrors, Power Antenna, Premium Sound System, Light Group, Power Locks and Vinyl Roof and More! **Was $21,000**

Demo Sale Price Only 17,695

GLENGARRY FORD - MERCURY MAXVILLE - ONT.

5 YEAR UNLIMITED DISTANCE DURAGUARD WARRANTY

Built Ford Tough

(At the former MacEwen Ford location)

Where YOU, The Customer, are always No. 1

527-2007 527-2009 528-4518



Hurry! Ladies Come To

TERRY'S DRESS SHOP

JANUARY *Clearance*

Dresses — 40% - 50% OFF

Slacks, Skirts,

Blouses & Suits — 50% OFF

Other Great Reductions Throughout Entire Store Including

20% OFF On All Shoes

115 Main St., Lancaster 347-7215



That's what you'll always be with our Stringed instruments, Keyboards, Synthesizers, Electric Pianos, Drum sets, Brass and Wind instruments and a full line of strings, music books and accessories

At Cornwall's No. 1 Music Store

MELODY MUSIC CENTRE

104 Pitt St. Promenade Since 1963 933-0206

OUELLEX

525-2132

WATER CONDITIONING

Water Quality CERTIFIED DEALER

Sales Service Supplies

FREE

Water Analysis

Conrad Menard

ELECTRICAL CONTRACTORS

Martin Van den Oetelaar

OUELLEX HOLDINGS INC.

150 Kenyon St. West

Alexandria

Claude Ouellette

ATTENTION LOCAL COMMUNITY GROUPS AND NON-PROFIT HOUSING ORGANIZATIONS

Help create rental units for people with special housing needs.

Special provincial funding for 3,000 units.

The Government of Ontario has made a special commitment to fund 3,000 new, non-profit housing units primarily dedicated to disadvantaged people.*

Who will this program help? Mainly people who are physically, developmentally or psychiatrically handicapped, battered women, homeless people and other socially disadvantaged persons.

The Ministries of Housing, Health, and Community and Social Services are working together to help people throughout Ontario who require a combination of support-care services and housing.

Projects that house low-income families and senior citizens *as well as* disadvantaged groups will be considered. Innovative housing projects for disadvantaged, low-income, single people will also be considered on a demonstration basis.

Attend our briefing sessions this February.

Interested community groups and non-profit organizations are invited to attend orientation sessions on the development of housing with support services. Meetings will be held in February at each Regional Office of the Ministry of Housing.

Representatives from the Ministries involved will be on hand to speak and to answer questions.

Local community organizations wishing to sponsor non-profit housing projects can apply for government grants to cover the costs of establishing non-profit housing corporations.

Call now for complete details.

Preliminary applications indicating an intent to develop a housing project with support services are to be submitted by March 31, 1987. Eligibility depends on the degree and nature of care provided.

The federal government, through Canada Mortgage and Housing Corporation, will provide mortgage loan insurance for all projects funded by this program.

For more information and meeting times, contact your nearest Regional Office of the Ministry of Housing listed below.

*Up to 1,000 units will be selected from applications for supportive housing previously submitted to the Ministry of Housing.

Ontario Ministry of Housing
Hon. Alvin Curling, Minister

A SPECIAL PROGRAM FROM ASSURED HOUSING FOR ONTARIO

Regional Offices of the Ministry of Housing.

Southern Office
55 Hess St. S.
Hamilton, Ontario. L8P 4R8
(416) 521-7500 or dial '0' and ask for Zenith 20450

Eastern Office
1150 Morrison Dr., 2nd Flr.
Ottawa, Ontario. K2H 8S9
(613) 820-8305 or dial toll-free 1-800-267-6108

Northwestern Office
435 James St. S.
Thunder Bay, Ontario. P7C 5G6
(807) 475-1465 or dial toll-free 1-800-465-5015

Southwestern Office
275 Dundas St., Suite 1101
London, Ontario. N6B 3L1
(519) 679-7110 or dial toll-free 1-800-265-4733

Northern Office
1191 Lansing Ave.
Sudbury, Ontario. P3A 4C4
(705) 560-6350 or dial toll-free 1-800-461-1190

Central Office
4950 Yonge St., 4th Flr.
Toronto, Ontario. M2N 6K1
(416) 225-1211 or dial '0' and ask for Zenith 20450

Bible Society canvass raises $1,275

MAXVILLE
Gordon Winter
527-2888

Visitors with Margaret Dingwall over the holiday season were her nieces, Barbara Dingwall of Toronto and Margaret Goodman of Montreal, her sister Anna Dingwall of Ottawa and her niece Isabel and Keith Wilson from Kemptville.

* * *

For Christmas, Jean Chisholm, Helen, Tom and Lindsay Owen, Donald and Lesley Chisholm and children spent the day with Ruth and Morlin Campbell and family at Laggan.

* * *

On Boxing Day, Jean Chisholm accompanied the Owens to Valleyfield, Que., to visit Mr. and Mrs. Tom Owen Sr. and Mr. and Mrs. Jim MacFarlane.

* * *

New Year's Day guests with Jean Chisholm were Ruth and Morlin Campbell, Dorothy Bradford and Mac O'Byrne.

* * *

Lesley and Donald Chisholm and children spent a few days of the holiday season with Lesley's parents, Mr. and Mrs. Peter Lucas at Wyandotte, Michigan.

The Old Timers' Hockey Club raised money in the fall with a draw on a ticket for two to Florida for a week plus $500 for expenses. The winner was Ronald Levac, St. Isidore, whose ticket was drawn by MPP Noble Villeneuve.

* * *

On Dec. 18, Howard and Joan O'Hara were once again interviewed live on WB2 Radio from Boston, Mass., by Larry Glick. It is reported that Howard and Joan are graduates of Larry Glick University and hold certificates, likely the only persons in Eastern Ontario with such a certificate. Once again, the O'Haras promoted Maxville on the radio program.

* * *

Mr. and Mrs. Bertram Burrows of Ottawa were recent guests at the John Williams' home.

* * *

Mrs. O. F. Villeneuve spent New Year's in Ottawa with her son F. B. and family.

* * *

The canvass for the Bible Society in the fall resulted in a total of $1,275 being raised for the society. Jim Fergusson, sec.-treas. for Maxville and Donald McEwen for St. Elmo wish to thank the 168 contributors and the 27 canvassers for their support in this worthy cause.

* * *

Doug Munroe and Wesley spent New Year's with his sister, Cathy Mayberry and family near Ingersoll.

* * *

Her many friends are happy to know that Marjorie MacPherson is home from hospital and feeling better.

* * *

Nancy and Walter Brady, Tricia and Phillip spent a few days over the holiday visiting family in Almonte and Lanark.

* * *

Sympathy is extended to Margaret Allnutt in the recent death of her brother.

* * *

Best wishes are extended to Fairley Kennedy, who is a hospital patient at the time of writing this column.

* * *

Ruby's Country Store is celebrating its second anniversary with a sale of certain merchandise.

It is good to see this store being a successful enterprise under the ownership of a local lady, Ruby MacGregor.

* * *

Writing about businesses, Andre Landry has expanded by buying the MacMillan building across from his present business. Apparent plans are to sell used furniture from the store.

The MacMillan store was operated for many years by Bill MacMillan and his brother Fred. At one time, another brother, Dr. Ed had his dentist's office on the north side.

Dr. Ed was assisted by his sister, Mina MacMillan, RN, while another sister, Mamie, Mrs. George Barrett assisted in the store.

* * *

Bruce Pilon was a recent visitor to Kingston.

* * *

Other Christmas Day visitors with Mr. and Mrs. Gordon Scott were Sandra and Ted Campbell and Scott Hughes of Ottawa, Heather Scott of Ottawa, Frances Michaud of Maxville, and Kerry and Glenda Scott and Corrinne of Cornwall.

* * *

A relative of several families in the area, Romeo Boisvenue died recently in Cornwall. He was the brother of Fred and Armand and the late Albert. Sympathy is expressed to the members of the families.

* * *

On New Year's Day, Ruby and Ken MacGregor entertained Melba Duncan of Toronto, daughter Cathy and her friend Victor from Kingston, Fran and Don Fosberg of London and Jean and Ken Fosberg Sr. from Stittsville.

* * *

Donna Douglas has returned to Banff, Alta., after a month at home with her parents Sylvia and Allan Douglas, Anne and Steve.

* * *

Stewart McDonald of Vernon, BC, was home over the holidays with his mother Martine and family.

* * *

Another Arctic Owl has been reported north of Athol near the Highland Road exit from Hwy. 417.

Dorothy Bradford visited her brother Roy and sister-in-law Barbara on Dec. 24 in Morrisburg. On Christmas Day, they visited with niece Jane and her husband Richard and their two children in Greenfield Park, Que. After staying overnight there, they returned the next day to Maxville and Morrisburg.

* * *

The Kenyon Agricultural Society is holding its annual meeting Jan. 24 at the Maxville and District Curling Club.

The day's proceedings will start with a buffet dinner at noon. The guest speaker at the dinner will be Murray Howes of Kirk Hill, who has recently visited Spain and Portugal and who will show slides taken on his trip with particular attention paid to the agricultural industry of the two countries.

The meeting will follow the dinner. All persons interested in attending the dinner are asked to contact Secretary Karen Collier before the end of the week.

* * *

Happenings at the Maxville Public School this month include vision testing, hearing tests, and dental examinations for certain classes. The skating program is well under way and on Tuesday, Grades 5 and 6 will visit the Museum of Science and Technology in Ottawa.

The monthly meeting of the Maxville Manor Auxiliary will be held at the Manor on Monday at 8 p.m. How about all those who have good intentions about helping at the Manor keeping this New Year's resolution by attending this meeting?

MacLEODS HAD BONSPIEL

The MacLeod Curling Bonspiel organized by Ian and Helen MacLeod at the Glengarry Curling Club was held January 3.

Twenty-eight teams participated. The first place team was skipped by Elizabeth Marjerrison, with Billy MacLeod, Norman Ferguson and Bobby MacLeod.

The second place team was skipped by Bruno Besner with Claire Besner, Kay MacLeod and Sander Stewart.

The third place team was skipped by Catherine Kippen with Marie Aubin, Roger Aubin and Rene Aubin.

The fourth place team was skipped by Donald Bond with Barbara Black, David Findlay, Enid Bond.

The consolation winners were Olive Shields, Alice Reid, Kelli Thistle and Lanny Thistle.

Dance music was provided by the Brigadoons. Also, Heather MacLeod, Erin Blair and Donaldson MacLeod shared their Scottish talents during the evening.

President Jean Campbell expressed the appreciation of the excecutive for a very successful bonspiel.

Women's Time Out folds

Area women won't have to get to the Trinity United Church in Vankleek Hill on Tuesday afternoons because women's Time Out has been cancelled.

Co-ordinator Susan Jewett has resigned because of a full time job commitment.

A meeting last Tuesday with key members decided that Women's Time Out wasn't getting the support it did two years ago and maybe it is time to take a break.

Anyone interested in taking over and continuing the group may contact Susan Jewett at 678-3253.

The group thanks all the invited guest speakers for their support and patience.

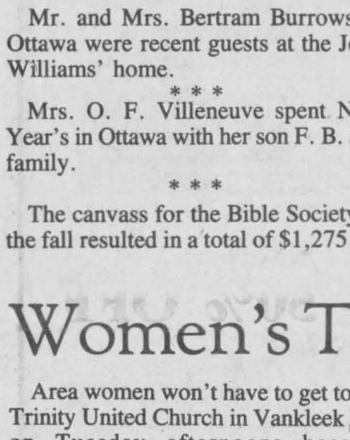

Town & Country
DELIVERY SERVICE
Serving Alexandria and area
7 days a week—Starting Jan. 15
Delivery under 25 lbs., $2 in town
525-2079
2-1p



Sew Special
SALE
20% OFF
all winter
FABRICS
45" cotton polyester 2.98 metre
36" cotton 2.50 metre
Tissus
Micheline Fabrics
46 Main St., Alexandria
525-4399

JANUARY CLEARANCE
PHILIPS
Top-Quality Home Stereo Systems



Wireless Remote Control
Turntable, Tuner, Amplifier, Tape Deck (Dolby B & C), Ported Speaker System with 2/8'', 2/5'' and 2/2'' units, auto. tape selector and much, much more.
Man. Sugg. List $1,706.00
SAVE $717
Philips Model WE7452
140 Watts
$989
Hurry! Only 4 Left!



SAVE $390
Philips Model WE7422
60 Watts
Turntable, Tuner, Amplifier, Tape Deck, Ported Speaker System with 2/8'', 2/5'' and 2/2'' units, Dolby 'B', semi-auto Turntable, Station preselection and much more.
Man. Sugg. List $939.00
$549
Hurry! Only 8 left!



Philips
110 Watt System
Model SS-1060
Amplifier, tuner, graphic equalizer, turntable, double cassette deck with Dolby and high-speed dubbing
$669
Hurry! Only 2 Left



FREE
Pair of 3-way speakers with purchase of SS-1060 or SS-1040

Philips
80 Watt System
Model SS-1040
Amplifier, tuner, turntable, double cassette deck with Dolby and high-speed dubbing
$569
Hurry! Only 1 Left

MIRON ELECTRONIC-TV
Sales and Service
VISA MasterCard
We Service What We Sell Right Here In Our Shop
421 Main St., South Alexandria 525-4007

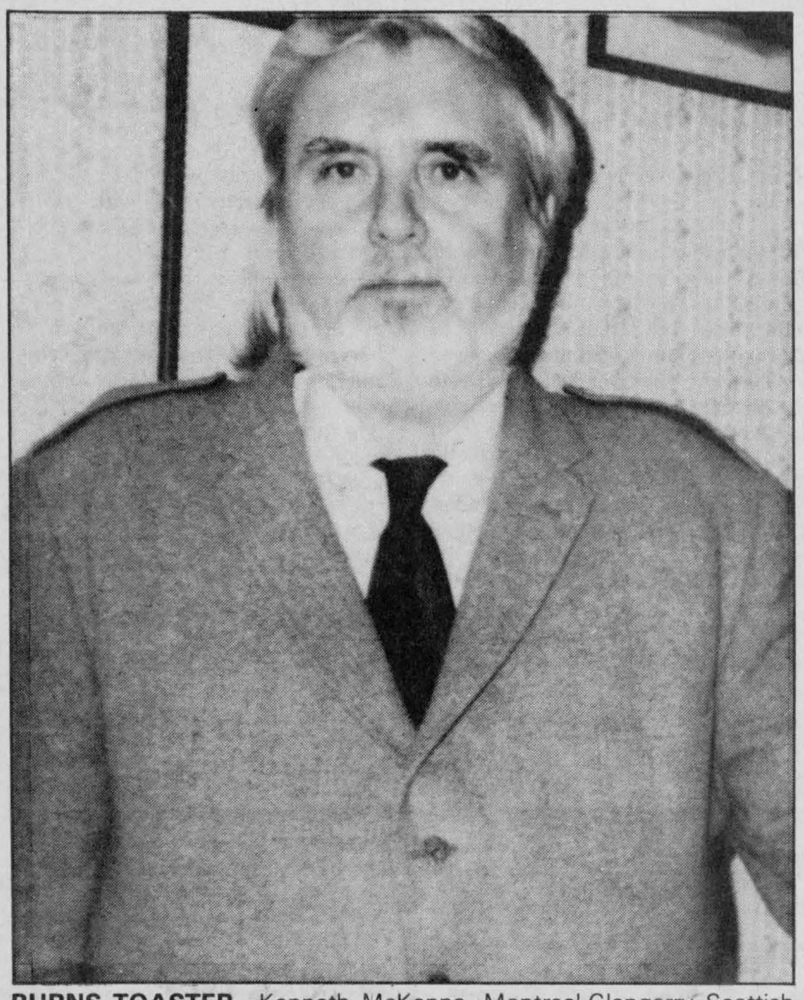

BURNS TOASTER—Kenneth McKenna, Montreal-Glengarry Scottish historian and Gaelic scholar, will be guest speaker at the Burns Night-MacCulloch Dancers-Glengarry Highland Games dinner-dance in Maxville, Jan. 31.

Burns anniversary celebrations - 1987

by Angus H. McDonell

For almost 200 years in Scottish settlements throughout the world, the initial social break during the winter doldrums occurs January 25, the birthdate of Scotland's immortal poet, Robbie Burns.

In Glengarry during the same period of time our ancestors and succeeding generations have faithfully observed the tradition. This was achieved by staging concert programs featuring the singing of Burns ballads, Highland Dancing to violin and bagpipe music in Lancaster, Williamstown, Alexandria, Maxville and Dunvegan.

There were fluctuations due especially to two world wars and an economic depression. However, there was always a revival.

In retrospect, this writer recalls in particular the resurgence of our Robbie Burns heritage following World War Two. Father John D. McPhail was appointed rector of St. Finnan's parish. He was a gifted violin player and a composer of Scottish airs. He grouped around him the younger folk, regardless of faith, to practice and improve their talents in music and as vocalists.

He was ably assisted by pianist Mrs. Agnes (J.J.) MacDonald and stage director Stuart McCormick. Their Robbie Burns concerts in Alexander Hall were so popular they had to be staged on successive Friday and Saturday nights.

Later there would be another crowd pleasing variety of dance numbers that would propel Glengarry dancer talent from the Alexander Hall to a stage beyond all expectations. Alex and Rae MacCulloch had established their new home in the Glen Roy area. Rae wished to continue her Montreal teaching of highland and folk dancing but there wasn't enough space in their small farm house. However, Rae's sister, Mrs. Sibel Cameron, came to Rae's rescue by having Rae use the Cameron kitchen for a class studio.

That was 32 years ago and Rae's MacCulloch Dancers from a humble beginning on the Alexander Hall stage have exhibited their skills at some of the most prestigious centres in Canada, the U.S. and Scotland.

Despite three decades of success and acclaim by some of the world's class competition judges, Rae MacCulloch is still the typical Glengarry grandmother, motherly and devoted to all her dancer brood that must exceed 3,000.

Among the best examples of her loyalty to Glengarry heritage has been the annual staging of the MacCulloch Dancers' dinner-dance on the anniversary of Robbie Burns during the past 20 years. Rae is making this year's Robbie Burns program a triple anniversary celebration. Robbie Burns, 1759-96, Rae's 32nd year teaching and the approaching 40th anniversary of the Glengarry Highland Games, Saturday, August 1, 1987.

In a reciprocating gesture of appreciation for the tributes showered on Rae at last year's Burns Night entertainment when she celebrated her 31st anniversary; this year Rae is awarding the Highland Games' executive all the program time they desire to officially launch the first phase of promoting the forthcoming historic 40th anniversary.

The Games executive were delighted with the opportunity of an early promotion start. The first objective was to engage a guest speaker with knowledge of Burns, Rae, her dancers and the Glengarry Highland Games in an address at the Burns Night program on Jan. 31 at the Maxville Sports Complex. This has been achieved.

The distinguished guest, Kenneth McKenna, is no stranger to many Glengarrians. He is a Montreal third generation family florist, Scottish historian, and Gaelic scholar. Ken McKenna first attended the Glengarry Highland Games as a young piper with the Black Watch Pipe Band in 1952. He has been a regular attendant for most of the intervening 35 years.

Further references we will hold until the formal dinner introduction. Except to say the McKennas are actually Glengarrians by adoption as their farm home is Lot 3, Concession 4, Lochiel Township, on the east fringe of Glen Sandfield.

The founding owners were the Rod Malcolm MacRae family. As the MacRae clan hail from Kintail, Scotland, the McKennas maintained the heritage by naming their Lochiel home, Kintail Farm.

Next week: Glengarry Highland Games from disarray to world renown and Burns Night program detail. See advertisement in another column.

May revive complex

by Joanne Stevenson

LANCASTER — SD&G MPP Noble Villeneuve has arranged a meeting with village council, Mike Gareau of the Ontario Housing Corporation, the Lancaster and District Non-Profit Corporation and himself to discuss reviving the senior citizens complex project.

At its Jan. 6 meeting, Lancaster Village Council announced the meeting will be held Friday, 1:30 p.m. at the Smith Fields Recreation Centre. The province has rejected the Lancaster bid in September.

However, Mr. Villeneuve, after hearing about the rejection, stated the project should not be considered completely dead and urged the non-profit corporation not to disband.

CENTENNIAL

1987, the village's centennial year, will be a year of commemorative celebrations.

Janice Montreuil of South Lancaster has produced four municipal signs to be installed at the entrances to the village. Property owners can also purchase family signs, featuring the design of the famous Lancaster perch, from Mrs. Montreuil. A family display might include a large fish with smaller perch signs representing the children.

The centennial committee will meet at the recreation centre Tuesday, at 8 p.m.

Wheat production seminar to be held

AG. REPORT
Glen Smith, Ag. Rep.

A seminar for wheat producers is being held Jan. 29 in the boardroom of the Ontario Ministry of Agriculture and Food office in Avonmore, from 10:15 a.m. to 3:15 p.m. Producers interested in wheat production and marketing should plan to attend.

The topics and speakers are as follows: Gary Hoekstra, Kemptville College of Agricultural Technology, speaking on Wheat Varieties, Seeding Dates and Seeding Rates; Jerry Winnicki, OMAF, speaking on Nitrogen Rates, Sources and Timing and Growth Regulators in the morning and Wheat Diseases and Insects, their Identification and Effect on Yield in the afternoon; William McClounie, Ontario Wheat Marketing Board, speaking on Wheat Marketing and Rick Upfold, Crop Science Department, University of Guelph, speaking on Intensive Cereal Management, Tricks of the Trade and Its Economics.

COMING EVENTS

Glengarry Cattlemen's Association and Glengarry Beef Herd Improvement Club annual meeting on Monday at the Green Valley Pavilion, starting at 8 p.m.

Guest speakers are Dr. Julien Proulx, Agriculture Canada, speaking on Research Results on Haylage and Horizontal Silos; Kerry Carnegie, Red Meat Advisor, OMAF, speaking on the Red Meat Program and Tom Hamilton, Beef Cattle Specialist, OMAF, speaking on Wintering Your Beef Herd.

The Minister of Agriculture, Jack Riddell, has agreed to introduce legislation to make licence fees (check-offs) non-refundable for beef cattle producers if the majority of the county delegates attending the Ontario Cattlemen's Association annual meeting are in favor.

Discussion of this proposal will be part of the program.

Regional Dairy Day, on Jan. 27, at the Maxville and District Sportsplex. Registration begins at 9:45 a.m.

Ontario Corn Producers Association annual meeting, Region 1, on Feb. 3, in the boardroom of the Ontario Ministry of Agriculture and Food office in Avonmore at 1:30 p.m.

Automated Drafting and Design

Automated Drafting and Design specializes in plans for residential additions and renovations. Thanks to modern technology we can now offer a dependable mail order service at substantial savings. Call or write for your free planning kit.

40-45tf

43 Eccles St.
Ottawa, Ontario
(613) 728-8074

MacGillivary's Outfitters
BAGPIPES
HIGHLAND
SUPPLIES
TARTAN
BY THE METRE
Anything Scottish we have it!
315 Clark Avenue, Cornwall
Tel. 933-4867 347-3729
6-1f

$100 Winners of St. Alexander's Draw
Lochiel, Ont.
1986-87 SERIES
38th Draw, Nov. 30, #169
Pauline Valade, Alex.
39th Draw, Dec. 7, #341
Myron McCormick, Garson, Ont.
40th Draw, Dec. 14, #48
Campbell McDonald, Alex.
41st Draw, Dec. 21, #165
Jean Larocque, Glen Robertson
Special, Dec. 25, #476
$500, Mrs. Rheal Quesnel, Lochiel
42nd draw, Dec. 287, #264
Ray Buczynski, Whitby, Ont.
43rd draw, Jan. 4, #348
Georgette & Bernard St. John, Richmond, Ont.
44th draw, Jan. 11, #390
Kim, Kathy & Kristy Kennedy, Lochiel
ON SALE
St. Alexander's Draw
Series 1987-88
For Tickets contact:
Laurenza Pichie, 525-2838
Rolland Paquette, 525-2517
Marie-Thérèse Theoret, 525-1496
Antoinette Lacombe, 525-2748
Mrs. Claudette Quesnel, 525-3415
Claude Lacombe, 525-2691
Members of St. Alexander's Parish
2-1c

JOHN DEERE
D·A·Y

STOP BY OUR 1987 JOHN DEERE DAY AND START A 50-YEAR-OLD TRADITION

Fifty years ago John Deere welcomed farmers to the first ever John Deere Day, the forerunner to Farming Frontiers. Now we'd like to welcome you to the start of another 50 years of farmer appreciation meetings—John Deere Day '87. You're invited to catch scenes from 150 years of John Deere history, to see the latest in equipment and grab a peak at new, even more efficient farm tools from John Deere.

Date: **Thursday Jan. 29th** Time: Afternoon 1:30
Evening 8:15 p.m.
Place: Maxville & District Sports Palace

GARRY SMITH
Sales and Service (Maxville) Ltd.
Maxville, Ont. **527-2152**
LEADERSHIP YOU CAN COUNT ON
1837-1987 150
2-2c

YOU GET
FREE ESTIMATES
On All Your Upholstering Needs
Super Selection of Fabrics, Patterns & Shades
Leather and Leatherette

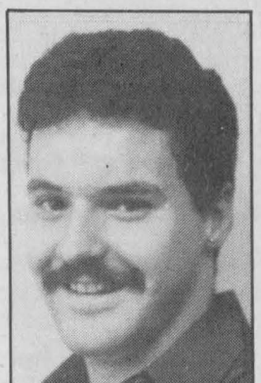

André Lefebvre

Satisfaction Guaranteed - Very Reasonable Rates
Mon. to Fri. 9 - 6, Sat. 9 - 3—Pickup and delivery available
A-C UPHOLSTERING
André and Céline Lefebvre, Props.
1st of Kenyon, Alexandria 2-1c **525-3260**

CO-OP®
YELLOW TAG SALE
CO-OP®
It's a...
Storewide Clearance!
SAVE UP TO 50%
Look for the yellow tags for special savings!
Hurry in... sale ends Sat., Jan. 17th, 1987.

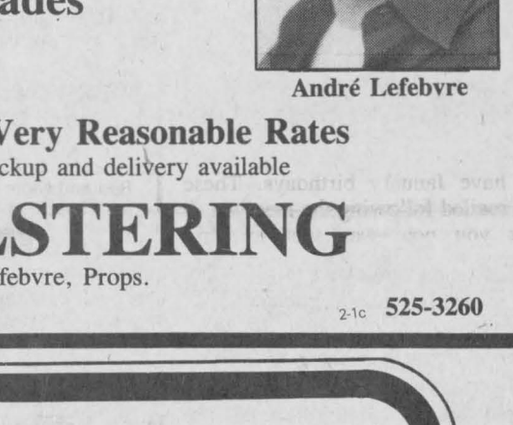

CO-OP Wild Bird Seed
2.88 5 kg bag
Popular mixture of bird seed for a wide range of birds. 505-202
10 kg bag 505-203 ..... **$5.44**
20 kg bag 505-204 ..... **$9.88**



Furnace Filters
Washable. Can be reused.
556-040
16" x 25"
556-041 ..... **$3.97**
20" x 20"
556-042 ..... **$3.97**
20" x 25"
556-043 ..... **$4.97**
3.44 16" x 20"

All Purpose Socks
Machine washable socks in your choice of sizes.
3 pair per package.
Boys/Youths 546-100.
Women's 546-128,
Men's 546-099
5.88 3 pr./pkg.



Remember...Everyone welcome to shop Co-op!

MasterCard VISA
ALEXANDRIA CO-OP
361 Main Street
525-4116
Open: Mon.-Fri. 8 to 5; Sat. 8 to 4
CORNWALL CO-OP
3045 Pitt St.
933-4935
Open: Mon.-Fri. 8:30 to 5

Our senior news correspondent salutes a partner in fun and Highland Games

by Angus H. McDonell

We are typing our first 1987 story for your favorite family journal on Tuesday, Jan. 6. In our youth, we knew this day officially as the Epiphany of Our Lord, also as Three Kings' Day or "Little Christmas." The latter name derives from the ancient biblical fable relating how the Three Wise Men from the east, Persia, after locating Mary and the Child Jesus in Bethlehem of Judea, presented Him with gifts of gold, frankincense and myrrh.

Our home was no exception. Mother observed the tradition that the Christmas tree was not to be dismantled until Jan. 7.

In retrospect, we remember Three Kings' Day, Jan. 6, 1922, in another very memorable way. On that date, the Little Four Hockey League, representing Maxville, Apple Hill, Martintown and our beloved Third Kenyon, now Hwy. 43, was launched. As a result, we reported our first sport stories to The Glengarry News covering some of the games. In essence, today we celebrate our 65th anniversary with The News.

How does one feel while resting at such a milestone? First, there is gratitude for the sound health to enjoy the many years meeting and associating with some members of the sport fraternity at all levels in Canada and parts of the U.S. Second, we hope that when we reach the three score and 10 anniversary we will still have all our marbles and be able to record for posterity, in our homemade style, the history of Sports in the Glens.

At this time, we will briefly recount the beginning of our writings and conclude by relating how the acquaintances, associations and friendships of a distinguished sportsman and a pillar of the Glengarry Highland Games, Dr. Don. M. Gamble, who motivated many of our contributions to The Glengarry News during the past 47 years.

In the role of the Third Kenyon hockey team stick boy, a bundle of five or six, during a game we stood on the rink snowbank, close to "A. K. MacIsaac" (MacDonald) because he wore a fur coat and was one of the time keepers. In a low scoring game, we easily remembered for our report who scored and the approximate time. But higher scores, like an 8-3 count, were problems, so we made a mental note of the best scoring plays. Riding home in a wood sleigh, with horse blankets for covers, we would memorize the highlights. By the kitchen table lamp, we would write three or four short paragraphs about the game.

Next morning on our way to high school we gave our story to "Ella Donald Roy" (McDonald), assistant to the editor, Col. A. G. F. Macdonald.

Encouraged by the response, we moved beyond our concession briefs of sports, obituaries and personals to football, as it was known then. A cherished memory is attending the historic 1924 meeting in Dunvegan that founded organized soccer in Glengarry. Later, residing in Ottawa, we contributed our first travelogue, telling News readers about the world famed Dionne quintuplets.

The turning point to the road of continuity was brought about by the Maxville Millionaires who amazed intermediate hockey fans in Ottawa and the valleys by their championships in 1937, 1938 and 1939. During those playoff series we met and developed lasting friendships with Ottawa's class sport writers, Walter (Journal) Gilhooley, Charlie (Le Droit) D'Aoust and The Citizen's Tommy Shields.

Knowing that we had to discontinue attending a journalism class due to defective hearing, Tommy Shields, with fatherly, sympathetic counsel, recommended we continue writing as a hobby thus lessening a handicap that had already prevented a traditional family railway career. As a native son of Farran's Point, Shields was aware of and stressed the prestige of The Glengarry News connection. He knew and highly respected the editor, Col. A. G. F. Macdonald, having served under his command in the old 59th, and World War One 154th battalion.

As a result of this sportsman's fraternity bond, we first learned of Dr. Don M. Gamble's hockey and character credentials, following the 1940 Millionaires-Ottawa Post Office first 1940 tense playoff game in Maxville.

Paul Haynes was scouting Maxville's Bill L'Heureux for the Montreal Canadiens. He was a brother of Benney Haynes, Alexandria's first box lacrosse player-coach in 1932. Shields asked Haynes his opinion of L'Heureux and Maxville's chances.

"L'Heureux is a good player," replied Haynes, "And he should be, as his father was one of the greats with the Allen Cup, Port Arthur Bear Cats." "However," he continued, "don't sell this fellow Gamble short. He, too, is a very capable player. But, they are both career men, one a teacher the other a veterinarian, so I'll close the file. Maxville could go all the way."

Haynes' assessment proved accurate as the Millionaires added another historic chapter to Glengarry sport history by defeating Post Office and Glace Bay and winning the intermediate hockey championship of Eastern Canada. Bill L'Heureux moved on to Cornwall's CCVS, Ottawa Tech and, finally, a professorship at London's Western University. Dr. Gamble practised his profession during the next 47 years in Maxville, taking down his "D.V.M." shingle just the other day before moving to Metcalfe.

In order to record the valuable achievements contributed to Glengarry heritage by "Doc" Gamble, we had a delightful, informative interview last week, with him assembling, in particular, the nuts and bolts that molded the founding of the Glengarry Highland Games.

While reminiscing about the complexities of launching the Games and the struggling formative years, we noted how his modesty prevailed and that, folks, reflects substance. Although co-founder of the Games and secretary-manager of the Kenyon Agricultural Society, Doc Gamble shrugs off his executive positions. He will invariably credit promotion ideas to Harold Blaney, Peter MacInnes, Bill (Old Bill) MacEwen, or any member of a grounds "working bee."

In addition to the Games, the fairs and his professional duties, Doc Gamble always found time to be part of the community and other Maxville projects. This writer will always be indebted to him for my being part of the first Games, his influence, along with Benny Villeneuve's, on my appointment as Games' chairman in 1962 and his acceptance of the challenge to organize the founding of the Glengarry Sports Hall of Fame, all providing reams of copy for The Glengarry News and our memoirs.

We will not say goodbye, Doc and Vi, just s'long. Your legions of friends trust that it is the wish of Divine Providence to grant you the reasonably good health that you so richly deserve, in the autumn of your lives.



Dr. Don M. Gamble

Ladies Auxiliary meets at clubrooms

by Marguerite Seger

The first meeting of 1987 for the Ladies Auxiliary of Branch 423, Alexandria, was held on Jan. 7 at 2 p.m. in the clubrooms. Secretary Marguerite Seger read a list of 10 paid-up members for 1987. Elizabeth Clingen had sent a donation to the general funds of the auxiliary. The secretary also presented birthday cards to be signed for members who have January birthdays. These were mailed following the meeting. A thank you note was sent to Mrs. Clingen.

On a motion of Vi Dudar, seconded by Helen Kaufmann, it was agreed Mel Leduc would replace Margaret Legros as first vice-president until the election of officers in April.

It was suggested Bea Macdonell and Mary Fulton be the two members of the nominating committee for 1987. President Pearl MacRae to contact both ladies.

The next regular monthly meeting dwill be held Feb. 11 in the clubrooms at 2 p.m.

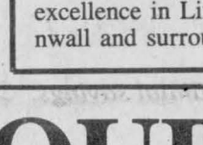

THE WATER SOURCE HEAT PUMP MAN!

Cooling & Heating Systems

Information

Gaston Legault — Cornwall 933-0411 — Mammoth Valleyfield 1-514-371-7466

THE ENERGY AT HALF PRICE OF WOOD

42-44tf

AGENT OF THE YEAR 1986



ART BENTON

The Brockville agency of the Mutual Life of Canada takes great pleasure in recognizing the contribution Art Benton has made through his overall excellence in Life Underwriting and Policyholder service in the Cornwall and surrounding area during 1986.

2-1c

CLAUDE DIGNARD

DISPENSING OPTICIAN



Eyeglass Prescription Specialist

Expert Service

OVER 20 YEARS EXPERIENCE

Satisfaction Guaranteed

Call for appointment

933-7674

123 Pitt St., Cornwall

(Ample Parking)

Hearing Aid Centre

9-11tf



1986 Topaz 4-dr. Sport

Tilt Steering, 6-way Power Seats, Air Cond., Power Windows, Light Group, Power Locks, Medium Canyon Red and More **Was $14,400**

Demo Sale Price Only 12,495

GLENGARRY FORD - MERCURY MAXVILLE - ONT.

(At the former MacEwen Ford location)

Where YOU, The Customer, are always No. 1

5 YEAR LIMITED DISTANCE DURACGARD WARRANTY

Built Ford Tough

527-2007 527-2009 528-4518

YAMAHA SNOWMOBILE

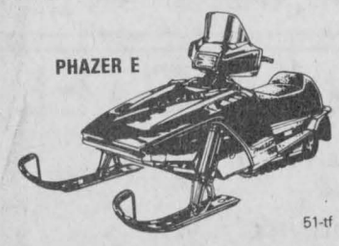

51-tf

Open 7 days a week

Sundays 1 to 4 p.m.

MAC'S MARINA

Highway No. 2

South Lancaster 347-2788

We carry a full line of BUILDING SUPPLIES



Free Estimates and Delivery

OPEN

Mon. to Fri. 8 to 5:30

Sat. 8 to 12 noon

unitotal

The Problem Solver

CURRY HILL

Lumber and Building Supplies

Hwy. No. 2, Bainsville 347-2401

10-tf

BIG



MID-SIZED POWER

Take charge of the NEW 86-hp Ford 7710

Turbocharged power puts acres behind you fast! The new Ford 7710 offers excellent fuel economy, too. See what else makes a great tractor even better:

- 268-cu in. turbocharged diesel engine
- 16x8 synchromesh Dual Power transmission is available for shifting on-the-go
- 18.2 gpm hydraulic capacity gives state-of-the-art performance
- Optional front-wheel drive engages on-the-go
- New halogen lights for efficient night work
- New Whisper-quiet Cab (optional)—the finest Ford cab ever

Is your tractor built as well as a Ford?

Financing Available at 5 3/4% and 6 3/4%

TROTTIER

Farm Equipment Ltd.

Hwy. 43 W. Alexandria 525-3120

Ford Tractors Equipment

2-4tf

IT'S YOUR CHOICE

- Interest Waivers until Feb. 1, 1987
- Cash Discount on New Case IH Tractors over 40 h.p.
- 5% Financing

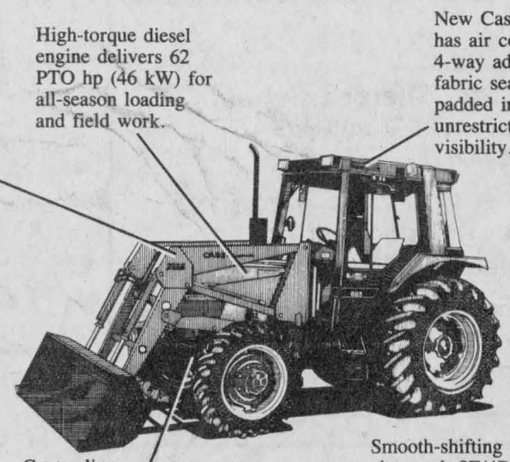

New 2255 Loader has quick attach/detach Mount-O-Matic system, single operating lever control, 2,500 lbs. (1,134 kg) lift capacity and 4,000 lbs. (1,1814 kg) breakout force.

High-torque diesel engine delivers 62 PTO hp (46 kW) for all-season loading and field work.

New Case IH cab has air conditioning, 4-way adjustable fabric seat, deluxe padded interior and unrestricted visibility.

Standard 15.8 gpm (59.8 L/min); optional 18.1 gpm (68.5 L/min) hydraulic pump provides quick response to power steering, hitch and remote cylinders. Up to 3 valves.

Center line Mechanical Front Drive (MFD) option features electro-hydraulic, on-the-go engage-disengage and limited slip front differential.

Smooth-shifting synchromesh 8F/4R transmission for fast cycling; optional 8F/8R power reverse shuttle allows rolling F/R shifts; 16F/8R two-speed power shift optional

Come See Us Now for our Great January Sale on All our Complete Line of Agricultural Equipment. Special Financing is also Available on Most Used Equipment.

USED EQUIPMENT

Case 1690, 12-Speed Powershift, Only 1,400 hrs.

John Deere FB-B, 17-run Grain Drill
John Deere 3140, Cab, Only 1,020 hrs.
Case 1210, 4 WD, Cab, Quick detach Loader
Case 995, 12-Speed with Loader
Case 580c Loader Backhoe, Cab, A-1
Case 350 Crawler Loader, New Paint
Case 2290, Cab, Air Cond., A-1
MF 180 with Cab and Loader
Ford 7600, 16-speed, Cab, Hardy Industrial Type Loader, Only 835 hrs.
Allis Chalmers 185, Real Neat. Only 2,200 hrs.
IH 824, 4 WD, Cab, A-1 Shape

MARLEAU GARAGE LTD.

At your service for close to 40 years

Sales and Service

Industrial and Agricultural

Nelson Menard Sales Rep. 524-5783

Albert Leroux Sales Rep. 678-3332

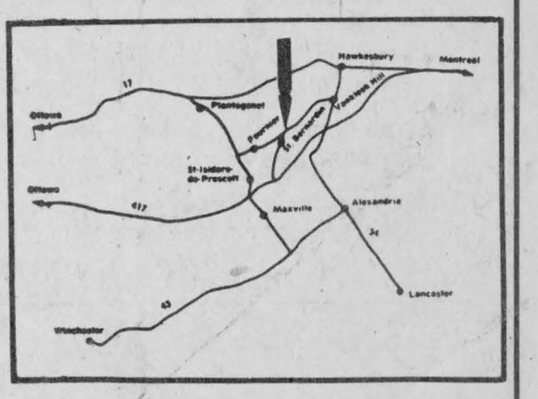

St. Bernardin, Ont. 678-2033

OBITUARIES

Anson A. Raymond

The death of Anson Allan Raymond of Williamstown occurred January 6 in Hotel Dieu Hospital, Cornwall. He was in his 62nd year.

Born at Williamstown, Mr. Raymond served in the RCAF in World War II and later remained in the air force where he served in the meteorology section. On his retirement in 1974, he returned to his native Williamstown. He had been a member of Lancaster Legion Branch and the Williamstown Fire Department.

To mourn he leaves his wife, the former Betty Edwards, one son and three daughters: Allan Raymond Jr., at home; Cathy, Mrs. Dieter Bauer of Winnipeg; Ann, Mrs. Alexander Begg of CFB Borden and Tina of Summerstown.

Four grandchildren also survive, as do one brother and two sisters: John Keith Raymond and Gwelda, Mrs. Joe McLean, both of Cornwall; Barbara, Mrs. Marwood Grant of Williamstown.

The funeral was held January 9 to St. Andrew's United Church in Williamstown, Rev. Clifford Evans conducting the service. Eric Urquhart of Lancaster delivered the eulogy.

Members of Lancaster Legion Branch formed an honor guard and the pallbearers were: Bruce Grant, Bill Cattanach, Raymond Daoust, Delard Dubeau, Eric Urquhart and John Chafee.

Dan MacLeod

Dan N. MacLeod passed away on Saturday, December 20, 1986 at the Hotel Dieu Hospital in Cornwall.

He was born at Skye on July 26, 1902, the youngest son of John A. and Margery MacLeod. On December 15, 1934, he married Mary MacDonald and she predeceased him in September 1983.

He is survived by his daughter Donna Mae, Mrs. Stanley Nixon and grandsons Murray and Stuart Nixon of Vankleek Hill; and by his sister, Mabel MacLeod of Maxville Manor.

The funeral service was held on Thursday, December 22, from the Munro Funeral Home in Maxville to Kenyon Presbyterian Church, Dunvegan. It was conducted by Rev. Gordon Fresque. Interment was in the Kenyon Presbyterian Church Cemetery.

Pallbearers were Allister Campbell, Angus J. MacLeod, Stanley A. MacLeod, Lloyd Nixon, Murray Nixon and Stuart Nixon.

Eva Filion

A long-time resident of Maxville, Eva Filion died in a Toronto hospital on Dec. 29. She was the daughter of Joseph Lefebvre and his wife, the former Laura Marleau, both deceased as is her husband, Lucien (Lou) Filion.

Mrs. Filion is survived by three daughters, Rejeanne Hagerup of Ottawa, Suzanne, Mrs. Jack Bradley of Saudi Arabia and Lucienne, Mrs. Mickey Hancock of Richmond Hill. Neighbors and family friends remember these three girls growing up in Maxville with much affection.

Also surviving besides six grandchildren are three sisters, Elaine Coleman of Apple Hill, Pauline, Mrs. Paul Dugas of Cornwall and Carmen, Mrs. James Leblanc of Montreal.

Mrs. Filion grew up in Apple Hill until her marriage and the move to Maxville. For many years she was a hairdresser while her husband was a barber in the village.

The body rested at the Munro Funeral Home with the funeral mass held in St. James Roman Catholic Church on Jan. 2. Priests from Montreal who were friends of the late Mrs. Filion were in charge of the funeral mass.

Interment was in the St. James Church cemetery.

F. Russell Lefebvre

The death of Russell Lefebvre occurred Dec. 16 in the Glengarry Memorial Hospital after a lingering illness. He was born on January 5, 1924, the son of the late Francis Lefebvre and his late wife, Bella Russell.

He was born, raised and worked on the home farm on the King's Road east of Martintown before moving to Florida a number of years ago. There he was involved in construction work.

Surviving are his wife, the former Claire Guindon of Maxville, one daughter, Lisa Marie, in Florida and five sons, Frank in Vancouver and Phillip, Russell, Mark and Trevor in Florida. There are six grandchildren and two great grandchildren. Also surviving are four sisters: Daphne McDonald of Williamstown, Leona, Mrs. Harold King and Iris Lefebvre in Watertown, N.Y., and Lilian, Mrs. Lloyd McDonald of St. Raphael's. He was predeceased by one sister, Hazel.

The funeral was held from the Munro Funeral Home to St. James Church in Maxville, on December 10. The mass was concelebrated by Monsignor Donald B. McDougald and the Rev. Denis Lefebvre. Interment was in the St. James Church cemetery.

The pallbearers wer the late Mr. Lefebvre's daughter and five sons.

Memorial donations were given to the Canadian Cancer Society.

Joseph Jedynack

Joseph Jedynack, who moved to Conc. 5, Lochiel from his native Poland in 1930, died Jan. 6 at the Glengarry Memorial Hospital. He was 84 years old.

He worked as a blacksmith in Lochiel for many years until his shop burned down. After that, he operated a service station.

He was married to Maria Théoret and also leaves a sister-in-law, Florida Malette of Lochiel and several nieces and nephews.

The funeral was held Thursday from the Co-Op Funeral Home in Alexandria to St. Alexander's Church with Father Raymond Dumoulin officiating. Cremation followed.

The pallbearers were: Lynus MacPherson, D. A. McPhee, Martin Lacroix, Emile Theoret, Roch Robinson and Jean-Paul Théoret.

Ovila Massie

A former reeve of Lochiel Township, Ovila Massie of Alexandria died January 6 in Glengarry Memorial Hospital following a brief final illness. He was aged 86.

The son of Ferdinand Massie and his wife, the former Marie Belair he had farmed on the McCormick Road until his retirement 21 years ago since which time he had resided in Alexandria.

Surviving are his wife, the former Mamie Brunet, four sons and five daughters. They are: Rolland of Glen Robertson, Roger, St. Telesphore; Claude of Alexandria; Hubert of Morrisburg; Gabrielle, Mrs. Cornelius Willems of St. Eugene; Cecile, Mrs. Marcel Vernier of Lasalle, Que.; Jeannette, Mrs. Yvon Felx of Dorion; Juliette, Mrs. Maurice Miron of Ste. Justine de Newton; Jeanne Mance, Mrs. Robert Seguin of Ste. Marthe, Que.

Twenty-one grandchildren and four great grandchildren also survive, in addition to one brother and five sisters: Elie Massie, Alexandria; Sister Joseph Avila of Cartierville, Que.; Sister Massie of Windsor; Mrs. Marie-Jeanne Belanger of Chatham; Mrs. Therese Nantel, Montreal and Mrs. Laurette Marsot of St.-Jean, Que.

The funeral was held January 9 from the Co-Operative Funeral Home, Alexandria to Sacred Heart Church where the funeral mass was concelebrated by the pastor, Rev. Roger Desrosiers, Msgr. D. B. McDougald, Revs. Gendron, Desgroseilliers, Raymond Dumoulin and Romeo Major.

The pallbearers were: Romuald Vachon, Robert Massie, Pierre Massie, Patrice Miron, Mario Felx and Andre Seguin.

Interment will be in Sacred Heart Cemetery in the Spring.

Michel Menard, D.D.
DENTURIST
Immediate Appointments
Dental Repair
Complete, Partial and Soft Plates at
"Smiling" Prices
50 Ste. Catherine, St. Polycarpe
Tel.:. 1-514-265-3332
02-tf

ROXANNE'S FITNESS



Do you have inches you'd like to get rid of?

Well come in and try a class at no obligation!

Due to confusion in last week's ad there will be a second registration.

REGISTRATION & FIRST CLASS

Alexandria: Rouleau School
Tone & Slim Down: No jumping or bouncing in this class. Specially designed to tone and slim down.
Tuesday, January 20, 7 to 8 p.m.
8:15 to 9:15 (Beginners)
Thursday, January 22, 7 to 8 p.m.

Thursday, January 22, 8:15 to 9:15 p.m.
Aerobics & Low Impact (mixed)

North Lancaster: Ste. Therese School
Wednesday, January 21, 7 to 8 p.m.
Tone & Slim Down

Come join us - We work as a team!
10 classes for $25 - Twice a week $40
Any questions please call: 347-7344

Roxanne Lauzon
Qualifed Canadian Fitness Instructor *Qualified Fitness Appraiser*
Certified National Fitness Instructor *Certified YW-YMCA*
2-1c



2-1c

Wardair's specials make FLORIDA



sssizzle from $229

Now's the time and Florida's the place for you to enjoy sun, fun and relaxation for the whole family. Whether you come for the beaches, the attractions, the food (scrumptious seafood!) or the sports (on sea, on land, to play or to cheer), Florida has just the holiday you'll want, at a price to suit every budget.

There's no better way to get to the sunshine state than with Wardair. Fly Wardair Class™ aboard a wide-bodied jet, with complimentary beverages, friendly service and, for only $50 more round-trip, the added comfort of Big Seat Class™ with extra width, extra legroom and a quiet, smoke-free environment.

FORT LAUDERDALE From $229

DEPART	RETURN	
Jan. 18, 25 & Feb. 1 ...	Jan. 23, 24, 25, 30 & Feb. 1, 6, 8	$229
Feb. 1	Feb. 15	$259
Feb. 8 & 15	Mar. 6, 7, 8	$349
Feb. 22	Feb. 27 & Mar. 6, 7, 8	$469

Fares are Per Person, Round Trip for Departure from Montreal (Dorval)

IATA ACTA



Agence de Voyages
ALEXANDRIA
Travel Agency

"At No Cost To The Customer"-"Aucun Frais Au Client"

Lucien or Isabelle
23 Main St. S. Alexandria, Ont. 525-1232

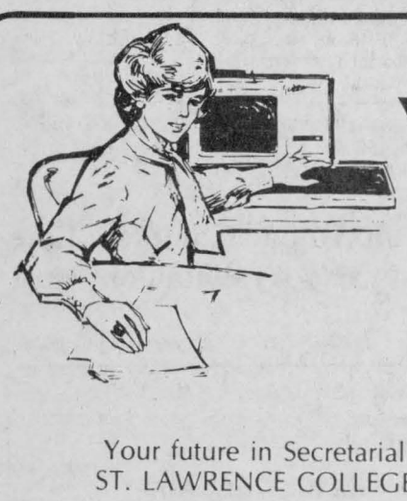

Your future in Secretarial Arts.

Your future in Secretarial Arts starts with us
ST. LAWRENCE COLLEGE SAINT-LAURENT.

At. ST. LAWRENCE, our secretarial programs are designed to give you the skills employers are looking for — everything from stenography to microcomputer word processing. All the latest techniques on modern equipment so you'll be ready to work as soon as you graduate.
You can choose from 3 secretarial programs at ST. LAWRENCE: a Bilingual Secretarial program as well as Legal and Executive Secretarial Arts.
Three great programs offered in a friendly, personal way.
At ST. LAWRENCE we'll help you on your way to a challenging secretarial career.

Visit your high school guidance area or call ST. LAWRENCE for your free copy of our new course calendar.

Now... You're on your way to a better tomorrow.

ST. LAWRENCE COLLEGE SAINT-LAURENT
BROCKVILLE CORNWALL KINGSTON

AUTOMOTIVE ELECTRONICS UPDATING

Today's auto mechanics know that modern automobiles are more complex than ever before. With all their electrical and electronic components, these cars need specially trained mechanics who understand this new technology.

Now, ST. LAWRENCE COLLEGE SAINT-LAURENT introduces a twenty week course designed to give you the skills you'll need to diagnose, repair and service these modern electronic systems. The Automotive Electrical and Electronic Updating Program is offered every Monday from 3:30 until 6:30 p.m. for your convenience.

Our trained teachers will cover many topics including: the battery *starting systems* & charging systems *electronic ignition *timing *fuel and emission control *diesel engines *super charging *turbo charging *computer controlled engine controls.

There will be no cost to you if you are a certified auto mechanic and you qualify to study this program. Your tuition will be paid by the Ministry of Skills Development under the Trades Updating Program of the Ontario training Strategy.

Classes will start on Wednesday, January 28, 1987. Enrolment for this program is limited to 18 seats, so apply early. Please contact the Trades Department at St. Lawrence. Call 933-6080. You can also apply by contacting the Ministry of Skills Development Office at 938-9702.

If there is sufficient demand, a second course will be offered.

ST. LAWRENCE COLLEGE SAINT-LAURENT
BROCKVILLE CORNWALL KINGSTON

ALEXANDRIA HOTEL
"Glengarry Landing"
(Main Floor)
Presents Alexandria's Own
MYSTIC
Thursday, Friday and Saturday
from 9 p.m. to 1 a.m.
From Jan. 15 to Sat., Jan. 31/87

Sgt. Peppers
(Downstairs)
ADULT ENTERTAINMENT
Daily from 3 p.m. to 1 a.m.
(except Sundays)
4 Beautiful Girls for Your Entertainment

Sgt. Peppers
Every Sunday
The
SINGING MACHINE
From 3 p.m. to 11 p.m.
Come in and Enjoy Yourself
PLUS
Meal Specials Starting at 2.99
Complete Meals for 4.50
1-1c

Dalhousie squad a big hit in Soulanges loop

by Peter Conway

ST. POLYCARPE, QUE. — People take their hockey serious in this tiny hamlet in Soulanges situated a few miles across the Ontario-Quebec border.

If intermediate hockey is your fancy, then the St. Polycarpe arena is the place to be Friday and Sunday nights. Although the Soulanges Hockey League consists of six teams representing communities in La Belle Province, there's a distinct Glengarry flavor on the Dalhousie Hockey Club. Five Glengarrians skate for the team and are considered imports. The remainder of the personnel are Quebec-born players, and live in Dalhousie or a few miles within the area.

It's Dalhousie's second year in the league and they occupy second place in the standings. Dalhousie bowed in six games to league-champion St. Clet last spring.

At a recent game, however, Dalhousie served notice they'll challenge St. Clet for top honors this season following a 7-4 decision

While the Soulanges Hockey League provides fans with an exciting and entertaining brand of hockey, it isn't the game itself that amazes a first-time watcher. You just have to look at the fan support. Some intermediate hockey leagues are hard-pressed to get 50 fans in the stands. Sunday night there were between 400 and 500 fans in attendance.

"These fans are great," says Cameron McLeod of Glen Nevis, one of Dalhousie's five imports. "The fans here are die-hard fans. They come out to support you win or lose."

The partisan Dalhousie crowd had plenty to cheer about Sunday night as McLeod scored early on a breakaway. The win pulled second-place Dalhousie to within eight points of league-leading St. Clet. After a tie and two losses this season, Sunday's victory was the first for Dalhousie and was a morale booster.

Alain Giroux, Andre Seguin, Joey McRae and Kennedy MacDonald are the other Glengarrians for Dalhousie.

The club is captained by Dalhousie's Stephane Levac. Paul Lefebvre, David McKay, Jocelyn Ranger and Levac played for St. Clet prior to forming the Dalhousie squad last season. Naturally, there's a rivalry when Dalhousie meets St. Clet. "It's quite a rivalry when we play against St. Clet," says David McKay. "It's probably the biggest rivalry in the league."

The Soulanges Hockey League is the only one in the area that still permits body contact. Body contact is a big hit with the fans and the players.

"It's just like the old Glengarry Cup and Border Hockey League," says Joey McRae, who scored one of the Dalhousie goals. "The rivalry is a big thing in the league and playing in front of about 500 fans.

Pierre Derome is the mentor behind the bench. While he won't admit it, Cameron McLeod is the on-ice leader. McLeod, 32, is the sparkplug of the club. He can be compared to Dale Hunter of the Quebec Nordiques because of his aggressive and pesky style on the ice.

"I'm the old man on the team, but I'm not the leader. The younger guys on the club are the leaders on the ice. I love playing body-contact hockey . . . I just love it."

The defence is anchored by Paul Lefebvre. Lefebvre, McKay, Levac and Jocelyn Ranger were the other Dalhousie residents who would beat the St. Clet goaler on this night.

Other teams in the league are St. Polycarpe, Coteau du Lac, Rigaud and Coteau Landing.

The league operates a fund-raising shootout after the first period of each game. Lucky winners can walk off with as much as $50 should they fire the puck through one of three slots in a plywood board.

The Soulanges Hockey League is a competitive and well organized loop. So, if you want a couple of hours of entertaining hockey, a short trek to St. Polycarpe is worthwhile.



CURLING CHAMPS—Two Alexandria curling teams travelled to Granby Dec. 28 where they captured the Quebec Challenge Cup. Alexandria last won the cup in 1962. The curlers are, from left: (back row) Doug Baxter (second), Hugh A. McDonald (third), Jerry Adams manager, Lorne Lawson (third) and Norm Campbell (second); (front row) Dougald MacGillivray (lead), Duncan Macdonell (skip), Kaye Hay (skip), and Stan Fraser (lead).

Curlers win in Quebec Challenge Cup

Alexandria curlers were successful Sunday afternoon in turning back the challenge of Ottawa Navy Club curlers who were here to try and capture the hoary old Quebec Challenge Cup.

Rinks skipped by Kaye Hay and Lorne Lawson triumphed by a 23-16 margin in a confrontation witnessed by a large gallery of curling fans.

The Hay foursome won 15-7 over Navy's rink skipped by Bud Allan. Lawson's local four dropped a close one 9-8, to Blair Roger's Ottawans. That left a seven-point margin in Alexandria's favor.

Next challengers will be the Ottawa Curling club and it is expected rinks from that club will be here on Sunday in search of the prized trophy, reportedly the oldest still in contention in Canadian curling.

The Quebec Cup returned to Alexandria Curling Club three weeks ago when two local rinks were successful in their challenge against curlers at Granby, Que. Those rinks were skipped by Duncan Macdonell and Kaye Hay. Changes were made in the defending line-ups Sunday and other curlers will participate in the challenge games while the trophy remains in Alexandria.

Members of the local club first challenged for the Quebec Cup at Buckingham in 1938 when they were unsuccessful. They have challenged six more times down through the years winning three of those—at Ste. Anne de Bellevue in 1950, at Jacques Cartier in Quebec City in 1962, and recently at Granby.

Sunday's teams and scores:

Alexandria—Fraser MacLeod, Art Craig, Hugh A. McDonald, Kaye Hay, skip—15.

Ottawa Navy—John Goold, Cliff Dorman, Cecil Goold, Bud Allan, skip—7.

Navy—Marty Byrd, Harry Abbot, Bill Jeffery, Blair Rogers, skip—9.

Alexandria—Larry Hay, Jerry Adams, Stan Fraser, Lorne Lawson, skip—8.

Rebels continue chase after Jets

NAVAN—A couple of weeks ago, it looked as if the Metcalfe Jets might run away with the Alex English Division pennant.

All of a sudden, however, there is a pennant race once again. The Char-Lan Rebels continued to put pressure on the Jets following three consecutive wins over the weekend.

The Rebels skated to a 6-5 win over the Navan Grads Sunday night at Navan. The other two wins were just as close. Saturday night on home ice, the Rebels nipped Ottawa West 6-5. The winning streak started Friday night at Winchester with an 8-6 win over the Hawks.

The wins improved Char-Lan's record to 15-10 for 30 points, six back of division-leading Metcalfe.

The Rebels skated to a 4-0 first-period lead over Navan. The Grads cut Char-Lan's lead to 4-2 after two periods of play. Kevin Poapst, the Alex English Division's top scorer, paced the Rebels with two goals and two assists. Mike Jodoin, Ron Lefebvre, Bruce Bergeron and Mike Lapensee completed the scoring with singles.

Doug Scharf tallied twice for Navan, while singles went to Dave Sabean, Tom Wardle and Kurt Kritsch.

The Rebels held period leads of 2-1 and 4-3 Saturday night against Ottawa West at the Charlottenburgh Recreation Centre. Mike Jodoin led the offence with a hat trick, while singles went to Kevin Renwick, Bruce Bergeron and Mike Lapensee. Chris Villeneuve had three assists.

Ottawa West's goals came off the sticks of Brian Faust, Andy Thompson, Tim Swords, Marco Collette and Barry Giberson.

At Winchester Friday, Kevin Poapst's fourth goal snapped a 6-6 deadlock and Mike Lapensee iced the win with an empty net goal. The clubs were tied 4-4 after the opening stanza. The Rebels held a slim 5-4 margin after two periods.

Mike Jodoin, Bruce Bergeron and Gilles Lafrance, with his first goal of the season, rounded out the Char-Lan scoring. Mike Lapensee had three assists, while Bergeron had a pair of helpers.

Don Larocque fired a hat trick for Winchester, while singles went to Scott Konink, Mark Smith and Trevor McClatchie.

The Rebels travel to Ottawa tonight (Wed.) to face the South Ottawa Canadians and then are back home Saturday night against the Clarence Township Beavers.

Rebels' Notes: Kevin Renwick wasn't dressed for Sunday's game because he was serving a one-game suspension for fighting in Saturday's game.

Coach Dave Henson received a game misconduct Friday night at Winchester. The club will miss sniper Mike Lapensee against South Ottawa. He was tossed out of Sunday's game for fighting.

For the first time in a number of years, the Alex English Division may not have an awards banquet. With only a four-team division, some club officials feel the banquet wouldn't attract enough people.

Bantams still in first place

Alexandria Bantams kept a hold on first position in the Lower St. Lawrence Hockey league by defeating Char-Lan 4-1 last Wednesday in Williamstown.

Jason Palmer led the Glens with two goals and one assist, while Denis MacDonald and Serge Bellefeuille collected singles. Craig McDonell was the lone Char-Lan scorer.

Friday night in Alexandria, the Bantams played a disciplined game and enjoyed three powerplay goals to outscore N.G.S. 5-1. Andrew Sauvé notched two late goals for the Glens after Eric MacSweyn, Alain Rochon and Serge Bellefeuille had given the club a 3-1 lead after two frames.

The next home game wil be Friday when Alexandria hosts South Stormont at 6:30 p.m.

Casselman wins tourney

Casselman carried off the A championship at the Char-Lan Novice travelling team tournament recently, while South Stormont took the B side in a 6-5 overtime victory over the host club.

Brennan Cameron had a hat trick for Claude Nunney Legion Rebels, while John Fisher and Darrell McDonell added singles in a losing cause.

Cornwall blanked Char-Lan 2-0 in the Rebels' first game, forcing the Williamstown squad into the B division.

Char-Lan reached the finals in a 3-2 victory over North-Glen-Stor,

Don't blame our kids for bench-clearing brawl



SPORTS

Peter Conway

A lot of people across the country must be shaking their heads today following Canada's junior hockey team's recent bench-clearing brawl with the Soviets in the world championship tournament.

I've never been a big supporter of fighting in hockey, whether at minor level, junior or the pros. But, after viewing Sunday's episode, these Canadian juniors deserve a lot of credit for putting up with all the back-stabbing from the Russians.

Since the first great Canada-Russia confrontation in 1972, there has been a bitter rivalry between the two hockey powers. We hate losing to the Soviets, but they can't accept losing to anyone, particularly a team from this country.

Some people in this country like to think that North American hockey players are goons and are masters at employing barbaric tactics.

Well, as far as I'm concerned, that's a lot of crap. The Soviets, and other teams from across the Atlantic are pretty good at kicking, spearing and getting an extra jab in after the whistle.

It was a Russian who jumped the bench first and the Canadian squad followed. I don't blame the Canadians for clearing the bench. I'm sick and tired of hearing how Canadian teams are called a bunch of goons in international hockey.

Do you honestly believe that the Canadians wanted to get involved in a bench-clearing brawl? What did they have to gain from it? With a win, the club would have come back with a silver medal. They had a shot at a gold medal had the game been allowed to continue. The Russians were out of medal contention.

Unfortunately, Canada now comes home empty, nothing to show for the tournament.

There is so much political crap in international hockey. Alan Eagleson, like him or not, said it right Sunday that had the Russians been in medal contention, officials would have found a way for the game to continue.

A lot of people will strike a black mark against Canadian hockey for Sunday's brawl. But not I. It's about time we stood up to the Soviets.

The Soviets are sneaky and dirty on the ice. North American teams aren't angels either. but we've been brainwashed in the past as being the dirty culprits in international play.

Harold Ballard may not be the most popular owner among National Hockey League officials. But Pal Hal is straight arrow and tells it the way it is. He won't allow the Soviets in Maple Leaf Gardens. I agree with him.

I'm tired of watching all these Soviet clubs come over here, take the money and run. The novelty has worn off. I'd much sooner watch the Oilers against Calgary or Montreal and Boston play each other.

It isn't the first time a Canadian team has been shafted in international play and it likely won't be the last. There have been similar incidents in the past in the world championships and the teams were allowed to continue.

We now hear that both clubs will be suspended from next year's junior hockey championships. I'll only believe it when it's official. The Soviets are hosting next year's affair and it's hard to imagine the host team not being there.

Somehow, though, international hockey officials will find a way so that the Soviets can participate. As for Canada,, it's too bad we come home without a medal. But as far as I'm concerned, the club can take a bow for standing up to the Soviets and their dirty tactics.

WILL BE MISSED

Glengarry lost a close friend in Keith MacMillan during the holidays. I had only known him for about eight years, but he was a true sportsman and someone I respected.

He has been a close friend to the Glengarry Soccer League over the years. He didn't miss too many soccer games. He loved soccer.

He was always quick to co-operate with this reporter if information was needed concerning the Glengarry Soccer League. He was a staunch Ottawa Rough Rider fan. Over the years, we had some heated discussions on the Riders, mostly caused from my teasing and needling of the club. He stuck up for the Riders most times, but told it straight if the club was horrible on the field as well.

I'm told Keith was one of the builders of the Glengarry Soccer League and he supported the league through the good and bad times.

I didn't know Keith as long as most people in Glengarry, but I'm glad to have known him for the time I did. My warmest sympathy goes out to the family.

WHERE'S THE SNOW?

If the weatherman co-operates, the annual Timmy Snowaramma will be held February 1. Snowmobilers in the area will be taking pledges to help raise money for Easter Seals.

Organizers haven't released the course outline yet because of the lack of snow.

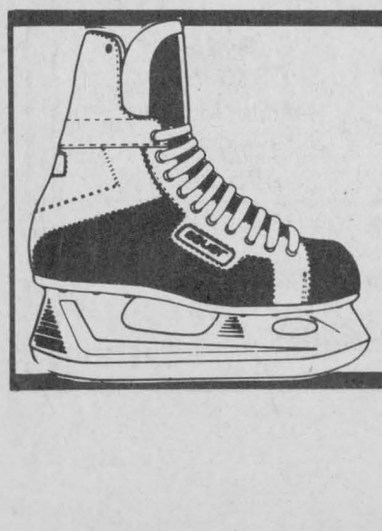

BAUER SKATES FOR THE FAMILY

25% TO 40% OFF

CHARGEX VISA MasterCard

SHEPHERD'S

Glengarry's Favorite Sports Shop

83 Main St., North Alexandria 525-1402

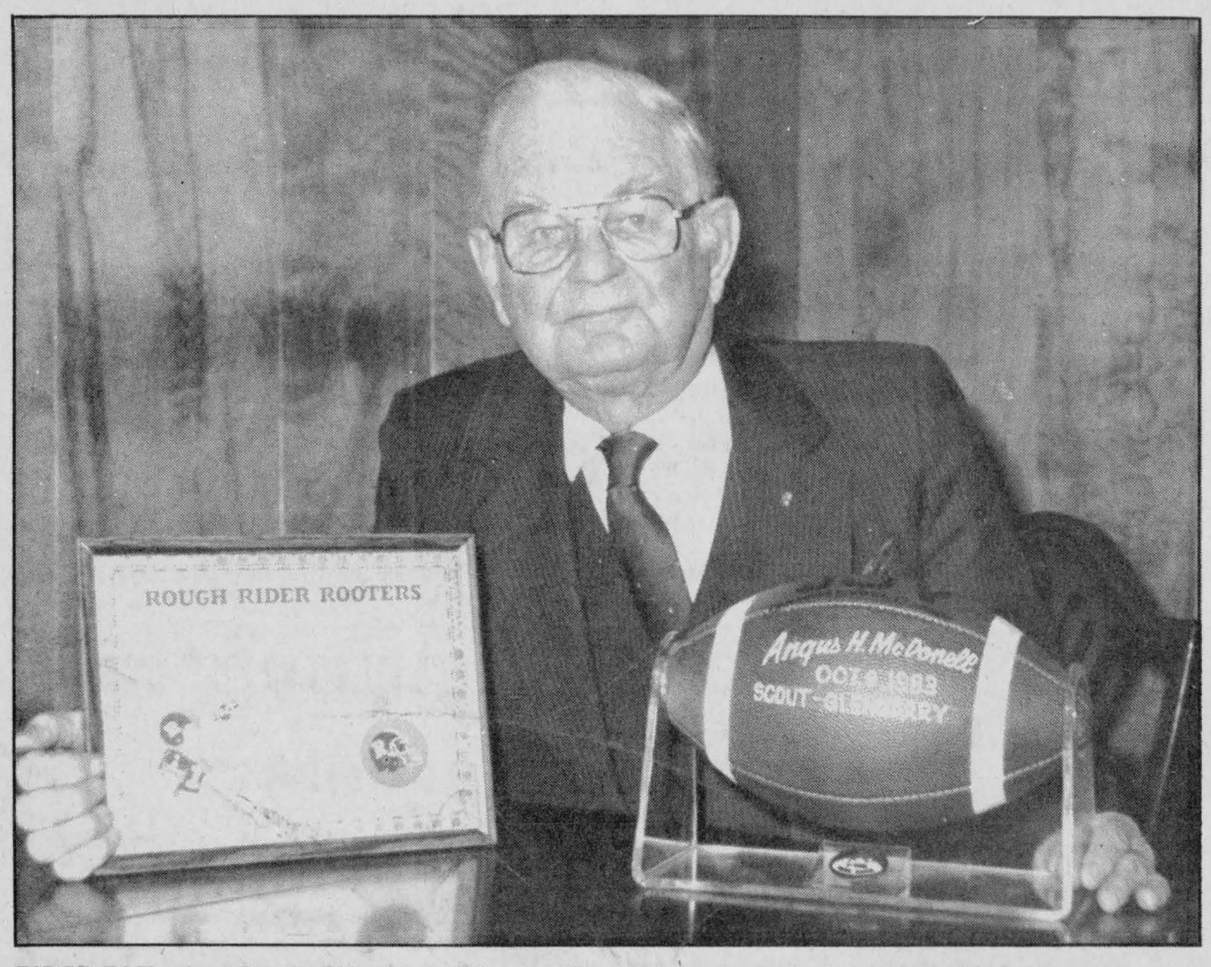

RIDER FAN—As a Rough Rider football fan for 63 years, it was fitting that Angus H. McDonell was the first in the Ottawa Valley to buy Rooter shares. In 1924, Dr. D. D. McIntosh, Alex (Little Archie) McMillan and Angus attended the first Ottawa-Montreal (M.A.A.A.) game conveying best wishes from Glengarry football fans to Riders' new general manager, Alexandria born Jim McCaffrey. In all those years Angus has missed only one Grey Cup game that Ottawa played in, 1976. He was in Vero Beach, Fla., at the time.

Staff photo—Peter Conway

Canadians beat Glens

Although the Alexandria Glens continue to struggle on the ice, Roch Lajoie's club is still in the hunt for third place in the Alex English Division in the Eastern Ontario Junior B Hockey League.

Third place may not seem much of an accomplishment to some, but post-season play may be a little more inviting if the club escapes the cellar. Should Metcalfe go on to win the pennant, they'll face the fourth-place club in the opening playoff round. The second and third-place clubs would meet in the other series.

You can bet the Glens will be battling the Winchester Hawks down to the wire for third position. The way both clubs have performed on the ice lately, there's no reason to believe they won't be in a struggle the rest of the schedule.

As the Glens were dropping a 10-3 decision to South Ottawa Canadians on home ice Friday night, Winchester remained two points ahead of Alexandria following a pair of recent losses.

The Hawks lost 8-6 Friday night to Char-Lan. That loss came on the heels of an 11-3 thrashing by South Ottawa last Wednesday.

The loss to South Ottawa, who occupy top spot in the Metro Division, leaves the Glens with an 8-16-1 mark and 17 points. Winchester sports an 8-14-3 record for 19 points.

It doesn't get easier for the Glens this weekend. Ottawa West Golden Knights, chasing South Ottawa for first place, pay a visit to the Glengarry Sports Palace Friday night. The Glens travel to Clarence Creek Sunday afternoon to face the Beavers.

South Ottawa jumped to a 3-0 lead after the opening stanza and increased the lead to 4-0 early in the middle stanza.

The Glens, however, scored three successive goals within a two-minute span to pull to within one goal. South Ottawa popped in a pair of goals to take a 6-3 lead into the third period.

Alain Bolduc and Tim Featherstone scored twice each for South Ottawa, but it was Glens-killer Ben MacIntosh who continues to fatten his scoring statistics against Alexandria. He scored three times and had one assist. In South Ottawa's first appearance locally earlier in the season, he scored four times. Kevin Smiley, Andre Ouellette and Mark Hennigar rounded out the South Ottawa scoring with singles.

Leonard Seguin, Stephane Gareau and Andrew Meth tallied for the Glens. Seguin and Gareau also had one assist each.

With the five American skaters at home for the holiday season, the club called up midget-aged players for the game. Mike Sauvé and Ken Robinson were in the lineup. The five skaters from Potsdam are expected back this weekend.

ALEX ENGLISH DIVISION STANDINGS

	W	L	T	Pts.
Metcalfe	17	6	2	36
Char-Lan	15	10	0	30
Winchester	8	14	3	19
Alexandria	8	16	1	17
METRO DIVISION				
South Ottawa	15	7	2	32
Ottawa West	12	10	2	26
Navan	9	12	2	20
Clarence Creek	6	15	4	16

ALEX ENGLISH SCORING

	G	A	Pts.
Kevin Poapst, Char	42	26	68
Peter Holmes, Met	27	40	67
Brian Downey, Met	35	28	63
Mark Smith, Win	24	37	61
Leonard Seguin, Alex	34	21	55
Mike Jodoin, Char	29	26	55
Trevor McClatchie, Win	26	26	52
Mike Upton, Met	18	29	47
Dan Bissonnette, Met	12	32	44
Mike Lapensee, Char	16	27	43

WEEKEND RESULTS

WEDNESDAY, JAN. 7

South Ottawa 11, Winchester 3.

THURSDAY, JAN. 8

Ottawa West 6, Metcalfe 5.

FRIDAY, JAN. 9

South Ottawa 10, Alexandria 3; Char-Lan 8, Winchester 6; Metcalfe 9, Clarence Creek 6.

Midgets win third tourney

Last Wednesday the Royal Bank Midgets played in Char-Lan and once again the game finished 2-2. Richard Willard and Marc Sauvé each scored a goal and an assist, while Trevor Marley with an assist, led the way for the local squad. Jamie Poulin had a busy night in goal for the club. Todd Lapierre and Jamie Latreille replied for the Rebels.

On Thursday, the local squad hosted N.G.S. and blasted them 10-1. Richard Daniels had a productive evening with four goals. Alex Maclaren had two, with singles to Chris Sauer, Ken Robinson, Richard Willard and Stephane Lavigne. Robbie Latreille led the way in assists with three. Marc Sauvé, Rodney Craig, Ken Robinson and Luc Decoeur had two each, with singles to Stephane Lavigne, Mike Sauvé, Trevor Marley and Richard Willard. Stephane Landriault played in goal and also helped his own cause by assisting on one of Richard Daniels' goals. Waylon Tinkus replied for N.G.S.

MIDGETS CAPTURE THIRD "A" TOURNAMENT

Jacques Lajoie has his Royal Bank Midgets on a roll, and he is hoping the team's good fortune carries into the new year.

On Sunday, they won the A title at Maxville with three straight victories, defeating South Grenville 11-0, Char-Lan 16-3 and St. Isidore 5-1. In the first contest, Jamie Poulin recorded the shutout. Four players had two goals each, Marc and Mike Sauvé, Stephane Lavigne and Richard Daniels. Ken Robinson, Rodney Craig and Paul Vincent had singles.

In the second contest, they defeated rival Char-Lan as Alex Maclaren had four goals. Marc Sauvé and Stephane Lavigne had singles. Darcy O'Connell, Ron Lefebvre and Trevor Bowles replied for Char-Lan. Stephanne Landriault played in goal for the local squad.

In the final contest, Richard Willard, Ken Robinson, Andy Meth, Alex Maclaren and Marc Sauvé all had one goal each. Jean Marc Longtin spoiled Jamie Poulin's shutout bid.

Boisvenue scores

Martin Boisvenue scored twice and added two assists as the Knights of Columbus Novice squad shaded Cornwall 5-4 Saturday in a Lower St. Lawrence Hockey League contest.

Scoring singles for the winners were Jean-Joel Trottier, Joel Menard and Karl Hehn. Joel Menard had two assists, while single helpers went to Eric Hagen, Ryan MacDonald, Jamie Pelletier and Jean-Joel Trottier.

GLENGARRY SPORTS PALACE
PROGRAM
WEDNESDAY, JANUARY 14
3 p.m. - Free Skating
THURSDAY, JANUARY 15
Moms & Tots
10 a.m. - 1:30 p.m.
FRIDAY, JANUARY 16
West Ottawa vs. Jr. B Glens
SUNDAY, JANUARY 18
7 p.m. - Public Skating
WEDNESDAY, JANUARY 21
3 p.m. - Free Skating
TEL.: 525-3600
2-1c

Custom Made
KITCHEN CABINETS
Directly from the Manufacturer

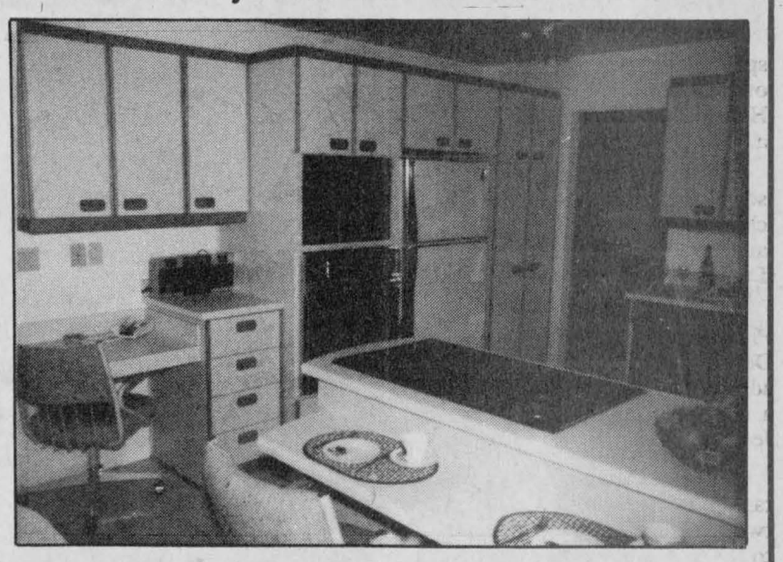

FREE ESTIMATES
Call for Appointment
LES ARMOIRES A.F. INC.
1071 De La Paix St.
St. Lazare, Que. **455-9750** 1-2c

FULL SIZE SNOWMOBILE AT LOW PRICE!*
* Limited time offer.
CITATION
FOR ONLY
$2,299
LS model



CITATION® LSE CITATION® LS
Meet the most powerful, single cylinder economy sled you can buy.
We can put your family on it for less than you'd think!
®*Trademarks of Bombardier Inc.
ski-doo 87
SHEPHERD MOTORS LTD.
83 Main St., North **Alexandria** **525-1402**
2-1c



L. and M. GUNS REG'D.
Firearms bought, sold, traded, and repaired
Crossbows
Camping Equipment
Outdoor Clothing
Top Quality
Fishing Tackle
R.R. #1, Cornwall
Tyotown Rd., between Boundary and Purcell Rds.
Michael Massia, prop.
931-2010 2-tf



Snowmobile Drag Racing
At Lancaster Inn
Sunday, Jan. 19
Starting at 1:00 p.m.
Driver registration starts at 10:00 a.m.
Sponsored by Lancaster Inn and Ottawa Valley Drag Racing Association
100% PAY BACK
Adm: Adults $3; Students $1; Children under 12 FREE
Hot Food and Refreshments Available
Everyone Welcome

Charette, Fortier, Hawey Touche Ross CHARTERED ACCOUNTANTS
- accounting and auditing services
- insolvency
- computer services for agricultural and commercial enterprises
- management consultation
- taxation

Resident partners in Hawkesbury and Cornwall offices
Vincent Patenaude
Jean-Luc Poulin
Gilles Gratton
250 Main Street
Hawkesbury Centre, Suite 210
Hawkesbury, Ontario. K6A 1A5
Tel.: (613) 632-4178
Richard Johnston
162 The Pitt Street Mall
Cornwall Commercial Centre
Suite 200
Cornwall, Ontario. K7J 3P4
Tel.: (613) 932-5421

SPORTS CALENDAR

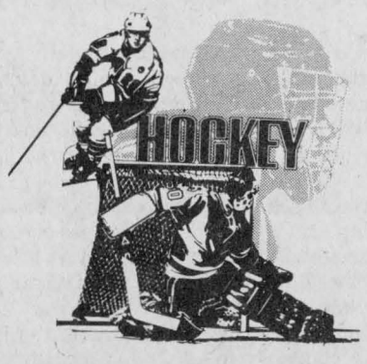

Wednesday, January 14,
Ladies' Soft Puck Hockey League
8 p.m. to 11 p.m.
Glengarry Sports Palace
Junior B Rebels vs South Ottawa
8 p.m.
Canterbury Arena
* * * * *

Friday, January 16
Ottawa West vs Junior B Glens
8:30 p.m.
Glengarry Sports Palace
* * * * *

Saturday, January 17
Clarence Creek vs Junior B Rebels
7:45 p.m.
Charlottenburgh Recreation Centre
Men's Soft Puck Hockey League
8 p.m. to 11 p.m.
Glengarry Sports Palace
* * * * *

Sunday, January 18
S.D.&G. Broomball League
8 a.m. to 4 p.m.
Maxville Sports Complex
Junior B Glens vs Clarence Creek
2:15 p.m.
Clarence Creek Recreation Centre
* * * * *



Barbara's
Complete line of men's wear and footwear
29 Main St. S. Alexandria
525-1554

LAUZON ACCOUNTING
Bookkeeping
& Income Tax Returns
124 Main St. S. Alexandria
525-2069, if busy call 525-4731

Complete Home Furnishings
You'll always do better at...
MARCEL TV-FURNITURE LTD.
prestige **ALEXANDRIA 525-3692**

WILFRID MAJOR
SHUR GAIN **Feed Service** SHUR GAIN
North Lancaster
347-3211 or 347-3919

CHEV-OLDS TITLEY ALEXANDRIA, ONT.
Formerly Glengarry Motor Sales
Highway 34 South, Alexandria
525-1480 or 347-2436

GTL always on the move
Alexandria
Tel.: 525-1433

PHARMACIE GLENGARRY PHARMACY
Safwat Milad Pharmacist
Your Family Pharmacy
14 Main St. N. 525-3882

Betty GRÂCE A VOUS BECAUSE OF YOU
GEORGE LANTHIER ET FILS LTÉE
Alexandria **525-2435**

TELEVISIONS-STEREOS-TOWERS
ANTENNAS-ROTORS, ETC.
With 18 Years Experience
Ladouceur Electronic Service
(Located at Marcel TV Furniture Ltd.)
(613) 525-3695

ALEXANDRIA BUILDERS SUPPLIES LTD
HOME HILL BUILDING CENTRE
ALWAYS BETTER SERVICE
Tel. 525-3151

MASSON INSURANCE BROKERS LIMITED
All Types of Insurance For Your Needs
8 St. George St. W.
525-1836

ALEXANDRIA
Restaurant Pizzeria
ACROPOLIS
Dining Lounge
ITALIAN-CANADIAN-CHINESE
127 Main St. S. Alexandria
Tel. 525-2744 or 3075

MEUNERIE Larocque INC. FEED MILL SHUR GAIN
BERNARD LAROCQUE, PRES.
Glen Robertson Tel. 874-2212

ROBERT RENTAL
Small Engine Repairs
Hwy. 43 West,
Tel. 525-2807
BRIGGS & STRATTON

ALEXANDRIA
IGA
Main St. S. Alexandria

GLENGARRY SPORTS PALACE
Macdonald Blvd.
Alexandria
525-3600

Roy's GARAGE (Glen Nevis) LTD
PONTIAC BUICK Cadillac GMC Trucks
We treat you Royally
525-2300



WILD SCRAMBLE—Laggan goaler Doug Spink challenges a St. Raphael's player beside the net during a recent Border Hockey League contest. Laggan scored two late goals in the third period to earn a 4-4 draw with St. Raphael's.

Staff photo—Peter Conway

Atoms win two tournaments

Char-Lan Timex Rebel Atoms continued to pile up the hardware, capturing the A championships at both the Maxville and Char-Lan tournaments during the holidays.

In an exciting final at their own tournament, the Williamstown team nosed out Osgoode-Rideau, 2-1. Terry O'Farrell had both goals for Char-Lan, the winner coming on a breakaway. Jason Moore scored for Osgoode-Rideau.

MVPs in the A final were Patrick Loyer for Char-Lan and Geff Ricci for Osgoode-Rideau. Loyer, Char-Lan's goalie, played nets in all three tournament games.

To reach the finals, Char-Lan first downed North-Glen-Stor 4-2, with Brian Deschamps, Kirk McDonell, Matthew Gray and Wayne Kreische scoring for Williamstown.

In what was perhaps the thriller of the tournament, Char-Lan squeezed out the Alexandria Glens 3-2, with the winning goal coming on a penalty shot in sudden-death overtime. Brent Riddell had both Char-Lan goals in regulation time, while Terry O'Farrell scored the winner.

Leitrim claimed the B championship in the tournament, with a 4-3 decision over Vankleek Hill.

Earlier in the week, at the Maxville tourney, Char-Lan won the A finals, beating Russell 2-1. Terry O'Farrell and Matthew Gray scored for the Timex Rebels.

In the first game, Char-Lan downed Cyrville 6-2. Vincent Rines had two goals for Char-Lan, with singles coming from Terry O'Farrell, Brian Deschamps, Wayne Kreische and Jason MacCuaig.

Brian Deschamps and Brent Riddell scored in Char-Lan's second game of the tournament, a 2-1 victory over Cornwall.

In post-tournament exhibition action, the Timex Rebels swamped North Franklin 11-0, and Chesterville, 10-2.

In Lower St. Lawrence League action, Char-Lan defeated Alexandria 5-3. Terry O'Farrell had two goals while Brian Deschamps, Kirk McDonell, and Matthew Gray each scored once.

Nelson and Hamelin score

Jamie Nelson and Eric Hamelin scored two goals each to spark the Caisse Populaire Atoms to a 5-0 win over South Stormont Sunday night at the Glengarry Sports Palace.

Liam Kemp rounded out the scoring for the winners, while Andre Deguire had two assists. Single helpers went to Joel Bellefeuille and Pierre Lauzon.

In another league game played at Williamstown last Tuesday night, Char-Lan nipped Alexandria 2-1. Scoring for Char-Lan were Terry O'Farrell and Brent Riddell. Marc Boisvenue set up Liam Kemp for Alexandria's lone goal.

In an exhibition game Saturday, Marc Boisvenue scored the winner in a 2-1 win over Massena. Jamie Nelson rounded out the scoring, while Nigel Pelletier had one assist.

Lavigne scores five goals in win

Sylvain Lavigne scored five times to spark Stewart Plumbing to a 10-4 win over Deguire Plumbing in an Atom House League contest over the weekend at the Glengarry Sports Palace.

Eric Lobb and Kevin McKinnon scored twice each, while Alain Borris chipped in with a single. Daniel Lauzon and Luc Titley scored twice each for Deguire Plumbing.

Darcy MacDonell scored twice as Picher battled the OPP to a 3-3 draw. Dean Seguin completed the scoring and added an assist. Sean McCormick fired a pair for the OPP, while Roch Jeaurond rounded out the scoring.

Two games were played in the Bantam House League. Alain Larocque's two goals sparked Hope's Auto Parts to a 4-1 win over Char-Lan. Singles went to Allan Kennedy and Steve Maisonneuve. Steve Menard replied for Char-Lan.

Larocque scored two goals as Hope's Auto Parts blanked Gauthier Greenhouse 4-0. Joel Seguin and Daniel Brunet rounded out the scoring. Eric Lalonde earned the shutout.

Henstock scores two

WILLIAMSTOWN — Michael Henstock scored a pair of goals and set up another as Munro Feeds beat C&R Services 3-2 in a Junior contest Sunday in the Char-Lan Minor Broomball League.

France Bourget completed the scoring for the winners, while Michael Henstock scored both goals in a losing effort.

Lafave Auto and Columbia Finishing Mills played to a 1-1 draw in a Peewee contest. Wendi Lawson scored for Lafave Auto, while Margie Lariviere tallied for Columbia Finishing Mills.

Two games were played last Tuesday night. David Chaddock fired a hat trick as Munro Feeds defeated C&R Farm Services 5-2. Stephan Flipsen rounded out the scoring, while Cheryl Proctor had two assists.

Sandra Cameron and Tommy Lauzon were the goal scorers for C&R Farm Services. David Conroy and Laurie Legault scored goals as Finishing Mills nipped Lafave Auto 2-1.

OTTAWA HOUSE
and
Bar Union
STE. JUSTINE
proudly present
STRANGER
Tributes to Z-Z-Top & Brian Adams
Playing Saturday Night at OTTAWA HOUSE and Sunday Night in STE. JUSTINE
Come & see their special effects
2-1c

Timmy's SNOWARAMA for Easter Seals
SUNDAY, FEB. 1st, 1987
Pledge Sheets available at
Alexandria B-B-Q — Ottawa Hotel, Alexandria
Shepherd Motors, Alexandria — Robin's Restaurant, North Lanc.
For Information Call Doris Sauve 525-2312
Claude Lacombe 525-2691
Sponsored by: Glengarry Snowmobile Club 1-2c

making your money work
TRUST COMPANY GUARANTEED INVESTMENT CERTIFICATES
10.00%
5 Year Term
GIC or RRSP Annual Interest

PERCENTAGE	1 YEAR	2 YEAR	3 YEAR	4 YEAR	5 YEAR
ANNUAL	8.75%	9.00%	9.50%	9.75%	10.00%
SEMI-ANNUAL	8.50%	8.75%	9.25%	9.50%	9.75%
MONTHLY	8.25%	8.50%	9.00%	9.25%	9.50%
RRSP	8.75%	9.00%	9.50%	9.75%	10.00%

NO HANDLING CHARGES. RATES SUBJECT TO CHANGE
TRANSFER YOUR EXISTING RRSP WHILE RATES ARE HIGH
GIFFORD ASSOCIATES
SERVING OTTAWA REGION OVER 30 YRS.
613 A PITT STREET CALL 937-0118 DOREEN HEBERT


Accounting/Consulting
Bookkeeping/Payroll
Income Tax Returns
J & E Office Services Reg'd.
874-2857 E. Fordham, prop.
2-3c

TRI-COUNTY
Antique Arms Fair
(Formerly Glengarry Antique Arms Fair)
Sunday, Jan. 18
9:30 a.m. to 3 p.m.
at the
CORNWALL
CIVIC COMPLEX
100 Water St. East, Cornwall
Antique Guns, Swords, Military Items, Bought, Sold, Traded and Appraised
Modern guns, hunting and shooting supplies also available.
Admission $3 50 Ladies and children under 12 FREE
Lunch available—Everybody welcome
For more information Call 525-3840

PRICES ARE SLASHED
Our Entire Stock Of
ski-doo
Sportswear: Suits, Pants, Helmets, Jackets, Boots, Goggles, Sweatshirts,
25% OFF
ski-doo 87
SHEPHERD'S
Glengarry's Favorite Sports Shop
83 Main St., North Alexandria 525-1402

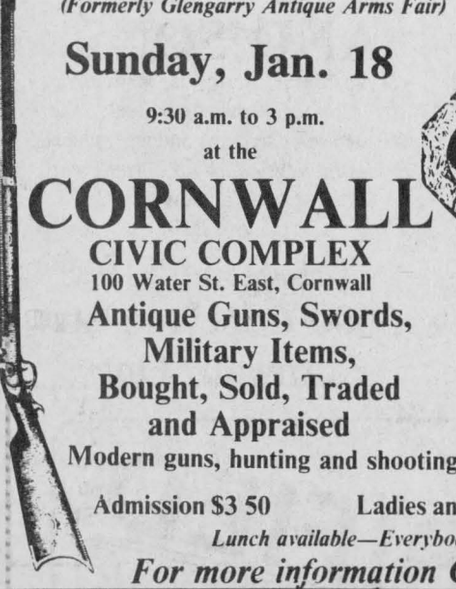

WE JUST MADE IT EASIER TO PICK UP A WOODSTOVE
The Fireplaces™ by Vermont Casting
From now until Feb. 16, you can walk into the dealers listed below buy a Vermont Casting's Stove, and get a rebate valued from $50 to $200. You don't even have to put any money down, and you can defer the payment for six months with the Vermont Casting's Financing Plan. All of which makes picking up a Vermont Casting Wood Stove Child's Play.
SUNWORKS
Renewable Energy Centre
Dalkeith 874-2293
1466 Hwy. 34, Hawkesbury 2-2c (613) 632-0456

Johnny Mac's TAVERN
Martintown, Ont. 528-4233
Friday, Jan. 16 to Sunday, Jan. 18
Big Weekend of Live Entertainment
With Special Guest Artist
RICK SIMZER
Comedy/Hypnotist
3 Shows Nightly
also
We Welcome Back
REILLY
Sunday Buffet
CHINESE BUFFET 6.95 per person
Organize your sleigh ride and dinner with us

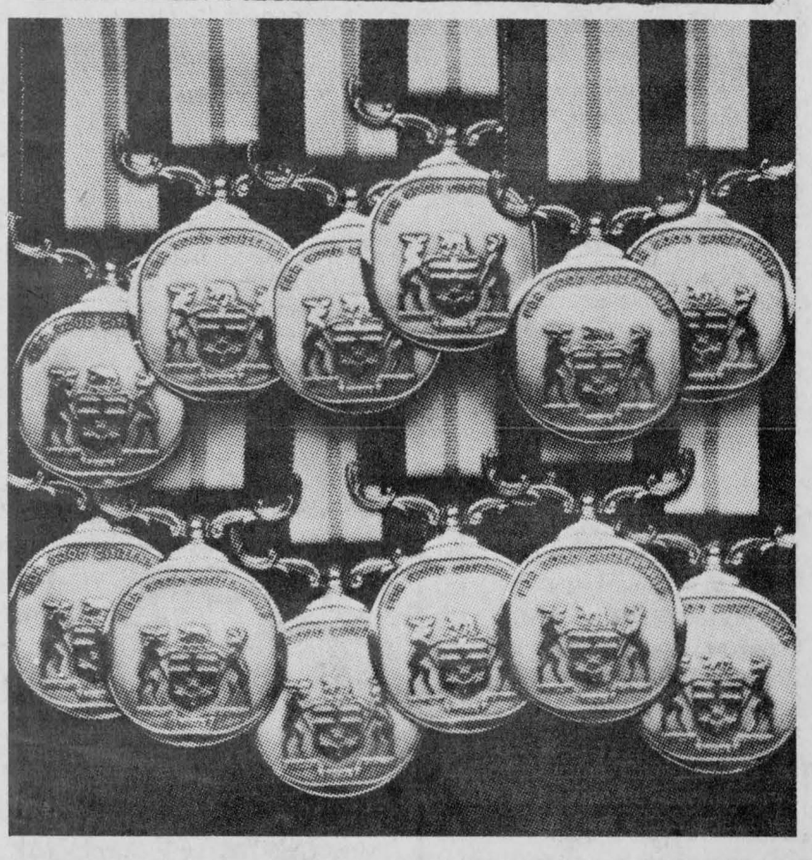

Do you know someone who deserves a medal?

If you know someone who has made Ontario a better place to live...through their selflessness, humanity and kindness...tell us.

An Advisory Council of Ontario citizens, whose honourary chairman is the Lieutenant Governor of Ontario, The Honourable Lincoln M. Alexander, selects the recipients from nominations made by you each year.

We need your nominations by March 14, 1987. Nomination forms are available now by writing: The Ontario Honours and Awards Secretariat, Ministry of Intergovernmental Affairs, 5th Floor, Mowat Block, 900 Bay Street, Toronto M7A 1C1

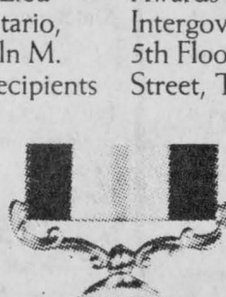

The Ontario Medal for Good Citizenship

CLASSIFIED ADVERTISING

Coming Events

MAXVILLE Playtime Pals Co-operative Nursery is starting a new term. Sessions from 9-11:30 on Tues. and Thurs. or Wed. and Fri. Qualified teacher at all times. Spaces available. For further information call Crystal Archer at 538-2362 or Wendy Evans at 527-2975.1-2p

LA femme et la gestion de la femme, are having a seminar on Wednesday and Thursday, Jan. 21 and 22, at the Parkway Inn, Cornwall, Ont. Rooms to sleep 4, $50, meals included, sleep 2, $72. Everyone welcome. For more information, Tel. 527-5289. 2-1p

WINTERLUDE DANCE
sponsored by
THE GLENGARRY CLUB
OF OTTAWA
on
SATURDAY, FEBRUARY 7
Hellenic Community Centre
1315 Prince of Wales Drive, Ottawa
The "Famous" Brigadoons
Tickets $6 each
Lunch provided
733-9473
2-3c

Church Services

LOCHIEL REFORMED
PRESBYTERIAN
CHURCH
Lord's Day Service
11 a.m. and 8 p.m.
Bible School 10 a.m.
Wednesday 8 p.m.
Prayer & Bible Study
Tel. 874-2989 40-tf

UNITED CHURCH
OF CANADA
Services of Worship
SUNDAY, JANUARY 18
Alexandria 9:30 a.m.
Dalhousie Mills 11:15 a.m.
Glen Sandfield 10:00 a.m.
Rev. Colin and
Rev. Pat MacDonald
525-2858
2-1c

VAIDYA
UNITARIAN FELLOWSHIP
8 p.m.
Saturday, Jan. 17
Maxville Senior School, 527-2829
Gary Palmer on
"The Need for Social Services for Adolescents"
Public invited
2-1c

THE ANGLICAN CHURCH
OF CANADA
ST. JOHN THE EVANGELIST
Lancaster, Ontario
(In Glengarry Provincial Park off South Service Road)
SUNDAYS
9:15 a.m. - Holy Eucharist
Sunday School — Nursery
THURSDAY
10:00 a.m. - Holy Eucharist
Rector:
The Rev. Roger Steinke
53-tf

Alexandria
Alliance Church
SUNDAY
10:00 a.m. Sunday School
11:00 a.m. Morning Worship
Harmony Glen School
Kincardine Street
WEDNESDAY, 8 P.M.
Prayer Meeting and Bible Study
23 Kenyon St. W.
A warm welcome awaits you
Pastor Tom Felts
525-4899
Christian & Missionary Alliance Church
42-tf

THE PRESBYTERIAN CHURCH
IN CANADA
Sunday Morning Worship Services
DALKEITH
St. Columba Church Kirk Hill
525-2333 874-2450
Worship at 11:00 a.m.
Minister: Rev. K.A. Hincke
DUNVEGAN
Kenyon Church 527-2811
Worship at 11:00 a.m.
Minister: Rev. G. Fresque
LANCASTER
St. Andrew's Church 347-2206
Worship at 11:00 a.m.
Minister: Rev. R. MacPhee
MARTINTOWN
St. Andrew's Church 347-7340
Worship at 9:30 a.m.
Minister: Rev. R. MacPhee
MAXVILLE & ST. ELMO
St. Andrew's Church, Maxville
Gordon Church, St. Elmo
527-2885
Worship in Maxville at 11:00 a.m.
Minister: Rev. G. van Bruchem
MOOSE CREEK
Knox Church 538-2480
Worship at 11:00 a.m.
Minister: Mr. J. Simpson
A warm welcome awaits you
23-tf

Coming Events

CARD party on Tuesday, Jan. 20, 1987, at 8 p.m., Glen Robertson church hall, sponsored by Club 65. Everyone welcome. Lunch and prizes. 2-1p

CHARLOTTENBURGH
RECREATION CENTRE
* * *
BINGO
Every Tuesday
8 p.m.
Jackpot $1,000
Everyone welcome
* * *
Good Hall Rental Dates Available
347-2411
2-1c

The pleasure of your company
is requested at the
celebration of the
TWENTY-FIFTH
WEDDING ANNIVERSARY
of
Mr. and Mrs. Bill Hinskens
on Friday, January 16th, 1987
at 9 o'clock p.m.
Charlottenburgh Recreation Centre
Williamstown, Ontario
Lunch will be served
Music: Mike Gibbs
Everyone welcome
1-2p

SOUPER ET SOIREE
DU BON
VIEUX TEMPS
Sat., Jan. 31
Sacre Coeur Parish Hall
Sponsored by the Knights of Columbus and Daughters of Isabella
Supper from 5 p.m. to 7 p.m.
Door Prizes
Music by
Country Hilltop Group
For tickets contact
Knights of Columbus
525-1919
2-3c

GLENGARRY
SPORTS PALACE
Tel. 525-3600
THURSDAY JANUARY 15
BINGO
8:00 p.m.
in 7 numbers
11 regular games at $25
3 regular games at $50
6 specials 50/50
1 Winner - Take-All
MINIMUM CHARGE $1.00
Reg. Cards 6 for $1.50
12 Cards for $3.00
Specials 6 for $1.00
12 for $2.00
In Booklet Form
SUNDAY BINGO
Sunday, January 18
Starts 7:30 p.m.
14 games at $25
1 game at $250
6 games 50/50
1 Winner - Take-All
Proceeds go to the
Alexandria and District
Figure Skating Assoc. and
Minor Hockey
2-1c

BONNIE
GLEN
525-2646 or 525-3078
SAT., JANUARY 24
Our 8th Annual
Fiddling Contest & Dance
Contest 4:45 p.m.
Smorgasbord 6 p.m.
Dance with
Mike Gibbs & The Fiddlers
9 p.m.
Lunch 12:30 a.m.
All this for $12.50 per person, tax included. Dance and lunch $5.50 per person.
SATURDAY, JANUARY 31
Western night and dance with Marie, Bob and Carole King.
For Your
Convenience
We are pleased to offer you a complete wedding stationery service (Invitations, Thank You Cards, Personalized napkins, Matchbooks, etc.)
INTRODUCTORY
OFFER
For a limited time, we are offering discounts of 10% to 20% on Wedding Stationery upon booking.
EXTRA SAVINGS
When you book both
your Mixed Party and
Wedding Reception with us.
Full line of Wedding, Anniversary and Birthday Cakes

Births

LEROUX—Randy and Nicole (Hurtubise) are proud to announce the safe arrival of their second child, Matthew Andre, born Sunday, December 28, 1986 at 4:30 p.m., weighing 7 lbs. 10 ozs., a little brother for Joseph. Proud grandparents are Mr. and Mrs. Lawrence Leroux, and Mr. and Mrs. Anatole Hurtubise of Cornwall.

FORCIER—Darren and Diane (nee Patenaude) proudly announce the birth of their son, 6 lbs. 2 ozs., on Saturday, January 10, 1987, at Grace Hospital, Ottawa. Mother, son and dad well.

MICHAUD—Jean-Marc and Murielle (nee Dubeau) are proud to announce the birth of their first child, Josée Yolande, on Monday, January 5, 1987, weighing 4 lbs. 14 ozs. and measuring 17 1/2 inches. Proud grandparents are Mr. and Mrs. Achille Michaud of Ottawa and Mr. and Mrs. Ernest Dubeau of Lancaster.

Cards of Thanks

MacLEOD—The family of the late Dan N. MacLeod wish to thank neighbors, friends and relatives for the many acts of kindness during our recent loss. Thank you for the flowers, donations to the various organizations, for cards, baking and phone calls; and thanks also to Rev. and Mrs. Gordon Fresque, the Kirk Session, organist and choir, Munro Funeral Home and to the ladies who served the lunch at the manse after the funeral. 2-1p

MacMILLAN—The family of the late Keith MacMillan of Lochiel wishes to thank all those who expressed sympathy, sent flowers, gave charitable donations and sent food to our home at the time of his death. Your kindness was greatly appreciated.
—The MacMillan family. 2-1c

Coming Events

MIXED PARTY
in honor of
SUSAN MOUSSEAU
and
RANDY FISHER
on
SATURDAY, JAN. 17
in Williamstown, Ont.
For more information
call 347-3162
2-1p

MAXVILLE & DISTRICT
SPORTS COMPLEX
OSIE F. VILLENEUVE ARENA
SATURDAY, JANUARY 17
7 - 8:30 p.m.
Public Skating
* * *
SD&G Broomball League
EVERY SUNDAY
8 a.m. - 4:00 p.m.
* * *
EACH EVENING
Adult Hockey
* * *
For information concerning our banquet hall facilities for weddings, mixed parties social gatherings, business meetings, etc. Please call 527-5659
Let our experienced staff assist you with catering and entertainment suggestions
2-1c

Deaths

OGDEN—In Ottawa, Saturday, Jan. 3, 1987, Margaret Campbell in her 94th year, beloved wife of the late Archibald Ogden. She was the last surviving member of the family of Jessie MacLeod and Duncan F. Campbell. Survived by nieces and nephews. Burial in Greenwood Cemetery, Vankleek Hill in the spring.

Cards of Thanks

DAVIS—The family of the late Rebecca Davis wish to thank relatives, friends and neighbors for expressions of sympathy, mass offerings, floral tributes and many acts of kindness shown to us at the time of the death of our dear mother and grandmother, Mrs. Rebecca Davis. Thanks also to the Munro Funeral Home and special thanks to Monsignor D. B. McDougald.
—The Davis family. 2-1p

FILION—Mrs. Eva Filion's daughters (Rejeanne, Suzanne and Lucienne) wish to extend sincere thanks to relatives, friends and neighbors for mass cards, messages of sympathy and all kindnesses extended to them during the recent bereavement of their beloved mother. These acts of kindness were very much appreciated and will always be remembered. 2-1p

HODGINS—The family of the late Nancy H. Hodgins (Fraser) wish to express sincere thanks to all the friends, relatives and neighbors for all the assistance extended to us during the recent bereavement of a dear mother, daughter and sister. Thanks to all who brought donations of food to the house and all other donations. A special thanks to Rev. Donald Chisholm, choir and organist of Knox United Church, the nurses and staff of Emergency at Cornwall General Hospital, Cathy McArthur, Diane McGillis and Wendy Rozon. These acts of kindness will always be remembered by the family.
—The Hodgins and the Fraser family. 2-1p

Entertainment

CHEZ PAUL
Dalhousie, Que.
Rock'n Roll
Dance
EVERY FRIDAY NIGHT
Music by Jake at Work
9 p.m. - 1:30 a.m.
2-tf

St. Eugene Hotel
St. Eugene, Ont.
SLEIGH RIDES
(Horse drawn)
followed by
HAM & BEAN SUPPER
FRIDAY, JAN. 16
First Ride leaves at 8:30 p.m.
Music By
COUNTRY MOOD
Tel. 674-2879 to reserve
* * *
SATURDAY, JAN. 17
Entertainment by
COUNTRY MOOD
Everyone welcome
2-1c

Coming Events

GRAND OPENING
at
ROBIN'S PLACE
North Lancaster
JANUARY 17, 1987
Music by: "The Lancers", 9 to 1 A.M.
50/50 draw - buffet-lunch
Everyone Welcome
No cover charge - Licence L.C.B.O. 1p

ANNUAL DINNER MEETING OF
Kenyon Agricultural Society
Saturday, January 24, 1987
Dinner 12 p.m.
Meeting 1:30 p.m.
Guest Speaker: Murray Howes
R.S.V.P. before January 20 to
Karen Collier 527-2956 or Bill Metcalfe 527-2003
1-2c

CONSEIL D'EDUCATION DES COMTES DE
Stormont, Dundas & Glengarry
COUNTY BOARD OF EDUCATION
902 2e Rue ouest / Second Street West
Cornwall Ontario
K6H 5S6

Glengarry
District High School
Alexandria, Ontario
K0C 1A0
(613) 525-3110
Brian McKinley, principal

GDHS
SCHOOL COMMITTEE MEETING
7:30 p.m. on
WEDNESDAY, JANUARY 21
in the School Library
All parents and members of the school community are warmly invited to attend.
We are looking forward to seeing you there.
2-1c

Cards of Thanks

MacLEOD—We would like to thank relatives, friends and neighbors for food sent to our house at the time of the death of a dear sister, Mrs. Rebecca Davis.
—Annie and Fraser MacLeod. 2-1p

MacLEOD—The family of the late Florence Darlene Stark MacLeod do express their gratitude to Rev. F. Rennie, the organist, Everett Rush, friends, relatives and neighbors for their support and sympathetic understanding at the time of the recent loss of a dear wife, sister and aunt.
—Bessie, Jean, Ian M. 2-1c

MacCRIMMON—I would like to thank my family, friends and neighbors for their many acts of kindness following my accident. A special thank you also to Dr. Nadeau and nurses at Glengarry Memorial Hospital for their wonderful care.
—Betty MacCrimmon. 2-1p

In Memoriam

LAUZON—In loving memory of a dear wife and mother, Aline, who passed away Jan. 3, 1984.
Just three years ago today
Since our sad sorrow fell,
But in our hearts we mourn the loss
Of her we loved so well.
The world may change from year to year
And friends from day to day,
But never shall the one we love,
From memory fade away.
—Sadly missed by husband Roméo and children Bruno, Joanne, Suzanne, Lise, Jean and Roxanne. 2-1p

McDONELL—In loving memory of a dear husband and father Allan who passed away so suddenly one year ago, Jan. 14, 1986.
This month comes with sad regret
It brings back a day we will never forget.
The blow was great the shock severe
We little thought the end was near.
And only those who have lost can tell
The pain of parting without farewell.
The tears we shed can wipe away
But the ache in our hearts will always stay.
No one knows the grief we bear
When the family meets and you're not there.
We think of you in silence, we often speak your name,
But all we have are memories and your picture in the frame.
Our hearts still ache with sadness
A secret tear still flows
What it meant to lose you
No one will ever know.
People may think we have forgotten
When at times they see us smile,
But they don't know the heartaches
Our smiles hide all the while.
—Sadly missed and lovingly remembered by Cathy, Glen, Gary, Greg and Bonnie. 2-1c

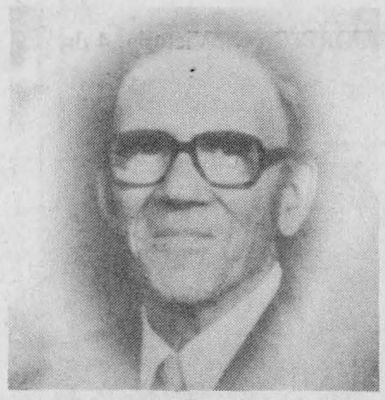

LAURENT LEVAC
LEVAC in memory of a loving father Laurent who passed away January 14, 1983.
His weary hours and days of pain,
His troubled nights are past;
And in our aching hearts we know,
He has found sweet rest at last.
—Always remembered by daughters Nicole, Bernie, Suzanne, Jeanne. 2-1p

In Memoriam

DIGMAN—In loving memory of a dear husband John Digman, who passed away on January 20, 1979.
The rolling stream of life rolls on,
But still the vacant chair
Recalls the love, the voice, the smile
Of the one who once sat there.
—Always remembered by Marguerite and children. 2-1p

MacDONALD—In fond and loving memory of Alexander MacDonald, who passed away January 19, 1973.
Too dearly loved to ever be forgotten.
—Jean and Barbara Mae. 2-1c

Lost—Found

REWARD
OFFERED
Large Male
COLLIE DOG
Lost in Dalkeith Area
Please call
525-2923
2-1p

Articles for Sale

FULLY mounted grizzly bear rug, 7 ft. long, ivory claws, head is record for size in Yukon for past 10 yrs. For more information call 527-5591. 2-2p

ELRAN reclining sofa and swivel rocker recliner chair, new condition, original cost $1,600, sacrifice for $1,000. Tel. 538-2825. 2-1p

BROWN muskrat fur coat, and a black Persian lamb coat. Tel. 525-4217. 2-1p

THREE-QUARTER length man's leather jacket for sale, size 48, almost new. Tel. 525-3325. 2-1p

PORTABLE milk house heater, heavy duty, 4800 watts. Ideal for basements, garages etc. Best offer. Tel. 347-2940. 2-2p

ON sale at Comptoir Populaire: sewing machines, furniture, box stove, baby necessities, pony sleigh, skates, skis, footwear, clothing, material, curtains, etc., new and used, 100 St. James, Alexandria, Tel. 525-3445. 2-6p

BUNK beds, brand new, clear pine, use as singles or bunks; mattresses, ladder, matching 6-drawer bureau, with or without mirror. Negotiable. Tel. 347-3396. 2-1p

KENMORE range, standard size; wool carpet, 15x12, ivory; bar cabinet; upholstered living room chairs; credenza. Tel. 874-2796. 2-1p

WOOD stove for sale. Tel. 527-2040. 2-2p

PEAVEY sound system, one XR-600B mixer amp., new; two cubes, 15" B.W. speakers with horns; two 10" monitors. Call after 5 p.m., 933-2743. 2-2p

KITCHEN cook stove oil heated for sale with warming oven, good condition, $75; also wringer washing machine, $40; also rangette for sale, $30. Tel. 525-1852. 2-1p

I.R. BELL
AND SONS
Scrap Metal, Batteries, Radiators
Copper, Brass and Steel.
We also sell used pipe and steel plates
Prices have gone up for scrap metal
Please call for new prices
Isadore Bell
Tel. 933-1119
3000 Copeland St.
Cornwall, Ont.

CLASSIFIED
Only $3.10
(20 words)
2nd week 50¢ less
RATES

General Classified—$3.10 for 20 words, plus .10 for each additional word.

Births, Found, Weddings, Engagements, Graduations, Anniversaries (25th, 50th and over) will be accepted free, with picture.

Classified Display—$4.70 per column inch. We reserve the right to place all advertising under the appropriate classifications.

Box Numbers—$5.00 per week (includes Box), c/o The Glengarry News, Box 10, Alexandria, Ontario K0C 1A0.

Deadline for advertising: Monday, 4 p.m.

ALL ADS MUST BE PAID FOR IN ADVANCE

Vehicles for Sale

1971 Dodge 4 w.d., V-8, 318, am/fm cass. radio, running boards, Wrangler tires and white spoke rims, new radiator, truck completely overhauled last winter, new paint, with front plow and lots of spare parts, $2,500 or best offer. North Lancaster, 347-3396. 2-1p

JANUARY SPECIALS

'86 HONDA Accord LX, 5-speed manual, 1 owner, like new, balance of factory warranty, only 20,000 km. Priced to sell this week!

'84 PONTIAC Bonneville, 4-dr., auto., PS & PB, V-6, red with matching interior, ready to drive, reasonably priced.

'82 CHEV Celebrity, 2-dr., grey, auto., V-6, PS & PB. Clean car

'82 CHEV Monte Carlo, 2-dr., green, V-8, auto., PS & PB, low kilometers, like new. Must be sold this week.

'79 CHEV Monte Carlo, 2-dr., maroon, V-8, auto., PS & PB, clean, priced to go. See it today.

TRUCKS

'82 FORD 1/2-ton pick-up, 6 cyl., 3-speed manual, running boards, rear step-bumper, radio, excellent condition.

Glengarry HONDA

A Place Where Customers Send Their Friends
Hwy. 34, South
Alexandria
525-3760

Articles for Sale

1986 Super Special: House kits, all the building materials for a house 26x42, 3 bedrooms, kitchen, bath, dining and living rooms, 2x6 framing, 6 in. wood, all the exterior vinyl siding, windows and doors, etc., for as low as $12,400. D. N. Racine Inc., Athelstan, P.Q. J0S 1A0. Tel. 514-264-5533 or 3222. 19-tf

PLYWOOD super specials, 4'x8' spruce, 5/8", $18.70; 5/8" tongue and groove $18.95; 3/4" $25.95; fir 1/2" $15.25; aspenite 5/8" aspenite $10.95; windows, doors. Tel. (613) 764-2876. 3-tf

GLENGARRY Association for Mentally Retarded Inc., 41 Main St. S., Alexandria. Donations needed. Small household items, dishes, jewellery, furniture. Your support is greatly appreciated. Tel. 525-4771 or 525-4357. 14-tf

SURPLUS sale at Robert's Rental: oil construction heater, new burner, $300; 2" GSW water pump, gas engine, $250; small Toro snowblower, $180; bathroom vanity with 42" top and 4 drawers, $90; White metal detector, $160; one 12-ton hydraulic jack, $40. Also in stock, new Arien 2x2 snow throw. Call 525-2807. 46-tf

QUALITY pine or cedar panelling, solid pine or cedar doors, pine flooring, fancy pine baseboard and casing. White Pine Lumber. Tel. 525-3040. 49-tf

KILN dried oak, birch, cherry and maple in 1x6, hardwood flooring. White Pine Lumber. Tel. 525-3040. 49-tf

DRESSER mirror, 30x60x1/4; car stereo booster amplifier, new, 40 watts; FM converter, new. Tel. 347-2107. 1-2p

JANUARY pottery sale. 10 to 40% discount. The Apple Hill Pottery, south and west of Apple Hill village. Phone 528-4329. 1-3p

L'ISLET 6-burner wood stove; artificial decorative fireplace; girl's princess bedroom ensemble with canopy; queen size bedspread, shams and drapes. Tel. 525-4639. 1-2p

FRANKLIN fireplace, never used, ideal for rec room, $150. Tel. 527-5393, Maxville. 1-2p

GENERAL Electric mini automatic washer, like new. Asking $150. Tel. 525-4520. 1-2p

SOFA and chair, colonial style, like new, $350. Tel. 525-2409. 1-3p

KITCHEN set with 4 chairs, asking $125, good condition; frame for single bed and colonial style headboard, asking $60. Tel. 525-2840. 1-2c

QUEEN size waterbed for sale (no headboard), (7 bag type). Tel. 525-2994. 1-2p

MEDIUM size box stove for sale, in good condition, $75. Tel. 527-2886. 2-1p

WOOD heater, kitchen range, wringer washer, refrigerator, dresser, chainsaw. Call at lunch hour, 525-1738. 2-2p

MINK coat, champagne color (light brown), size 12, $450. Tel. 525-4499. 2-2p

ALEX ROBERTSON SAW MILL

Slab wood, Fire wood
Hardwood and Softwood Lumber
"FREE ESTIMATES"
Cedar Squares
up to 20 feet long
6x6, 8x8, 4x4, etc.
JONSERED CHAIRSAWS
(Sales and Service)
528-4262
R.R.2, Martintown

Vehicles for Sale

1976 Ford pick up, F-150, 429 Thunderjet engine, new black paint, mag rims, very clean, in good condition, $1,500. Tel. 347-3489 or 347-7158. 1-3p

1980 Pontiac Grande Prix, V-8, 301, all new radial tires, am/fm cass. radio, new radiator, rear springs and shocks and many other new parts, no rust, $4,750 or b.o., North Lancaster, 347-3396. 2-1p

1980 GMC pickup truck, 1/2-ton, V-8, auto with cap, very good condition. Tel. 347-3291. 2-2c

'82 GMC window van, V-8 auto., power steering and brakes, air conditioning, new tires and battery, $6,500. Tel. 525-4168. 2-2p

ELECTRIC start 10 h.p. snowblower, in very good condition. Call Guy 525-3789. 2-1p

1975 Chev 1/2-ton, 350, rebuilt motor, ps, good tires. Tel. 538-2449. 2-2p

1984 white Corolla, 5-speed, sunroof, AM/FM cassette, low km., very clean car. Call Bob at 527-2735 or 347-3950. 2-tf

1982 red Tercel, black interior, 4-dr., 4-sp., AM/FM cassette, air cond., beautiful clean car. Call Barb days 347-3950, nights 527-2101.2-tf

1983 Chevette Scooter, 2-dr., 4-speed, bright red. Call Barb days 347-3950, nights 527-2101. 2-tf

1979 Dodge B-100, V-8, automatic. Call Don at 347-3950 or 527-2735. 2-tf

1985 Suzuki Samurai, 4-wheel-drive, exceptional value. Call Don at 347-3950 or 527-2735. 2-tf

SPORTS car enthusiast! 1980 Corolla SR-5, black, 5-speed, lift-back, priced for quick sale. Call Bob at 527-2735 or 347-3950.2 2-tf

GLENGARRY FORD · MERCURY MAXVILLE · ONT.

Where You The Customer Are Always No. 1
527-2007 or 528-4518
12 or 24 month
Warranty available

1986 FORD Tempo, 4-dr.
1986 FORD Mustang, auto.
1986 FORD Escort, 4-dr., auto.
1986 FORD Tempo, 4-dr., auto., 4-cyl.
1985 MERCURY Lynx, 2-dr, 5-speed, radio
1985 DODGE Aries, 4-dr., auto, low mileage
1984 MERCURY Topaz, 5-spd., 4-dr.
1984 FORD Tempo 2-dr., 5-spd., red
1984 FORD Mustang 2-dr., 4-spd., black
1984 FORD T-Bird, 2-dr., auto., 8 cyl.
1984 TOYOTA Celica GT, AM/FM stereo cassette, 5-speed, real sharp car
1984 FORD Crown Victoria, 4-dr., auto.
1982 CHEV Camaro 4-spd., 6-cyl., black
1983 BUICK LeSabre 4-dr., auto., 8-cyl., brown
1983 OLDS Cutlass, 2-dr., auto., V-8
1981 FORD Crown Victoria, 4-dr., auto, 8-cyl.
1981 BUICK Park Ave, 4-dr., auto, 8-cyl., red.
1981 CHEV Malibu, 2-dr., auto., 8 cyl., clean car
1981 FORD Fairmont wagon, auto., PS & PB
1981 FORD Mustang 2-dr., auto., radio
1981 FORD Fairmont, 4-dr., auto, radio
1981 MERCURY Lynx wagon, auto., 4-dr., radio, clean car
1981 MERCURY Lynx 2-dr., hatchback, 4-speed, radio
1981 FORD T-Bird, low miles, well equipped, clean car.
1980 BUICK Century, brown, 8-cyl., auto.
1980 CHEV Monte Carlo, auto., 2-dr.
1979 DODGE Magnum, 2-dr., auto, white
1978 MERCURY Monarch, radio, wire wheels, 2-tone. Must be seen, very clean.
1977 CHRYSLER Cordoba

—TRUCKS—

1986 FORD Ranger, 5-spd., V-6, blue
1986 CHEV Wrangler 4×2, auto, 8-cyl.
1984 FORD pick-up, standard, 6-cyl., thread
1983 CHEV Blazer, 5-speed, 6-cyl.
1982 FORD F-150 1/2 ton pick-up
1981 FORD F-150 auto., 8 cyl., brown
1979 FORD F-150, auto., blue
1977 FORD F150, 4-spd.,-6 cyl.

MANY "AS IS" UNITS
Monday to Fri.
8 - 8 p.m.
Sat. 9 - 3 p.m.
Where You The Customer Are Always No. 1

GLENGARRY FORD · MERCURY MAXVILLE · ONT.

Articles for Sale

FIDDLE RECORD—*"LOCH GARRY BREEZES"*
by Allan MacPhail and family
available from:
Danskin's Scottish Shops
The Clansmen Shop, Cornwall
Lorne Lawson, 525-2644
Donald MacPhee, 525-1763
Allan MacPhail, 527-2070
Myles MacMillan, Ottawa, 733-9473
Walter Stewart, Ottawa, 828-1313
Neil MacDonell, 347-7527
2-1p

Vehicles for Sale

1980 Chev pick up, 4x4, power steering, power brakes, Curtis camper, running board, Michelin tires, good condition. Tel. 525-3499. 1-4p

JX400 Johnson snowmobile for sale, with electric start, Bogey wheels, previously owned by a lady, $750. Tel. 874-2870, ask for Brian. 1-2p

CHEV-OLDS TITLEY ALEXANDRIA, ONT.

GREAT SAVINGS

5-1986 Chevettes, 4-dr., auto. like new with from 10,000 - 20,000 km.
3-1986 Chevettes, 2-dr.
5-1986 Chevy Novas
3-1986 Camaros

Many '86 Demos at Super Savings

1986 Cavalier Z-24 Coupe, loaded, 14,000 km.
1986 Cutlass Supreme Brougham, loaded, 2-dr., PS & PB. Only 17,000 km.
1986 Pontiac 6000 4-dr. sedan, fully loaded
1986 Cavalier, 4-dr., auto, PS & PB
1985 Buick Century, 4-dr, Limited, auto. PS & PB, V-6, only 22,000 km.
1984 Firebird, red
1983 Camaro Z-28, T-roof, PS & PB
1983 Chevett SOLD., auto., radio
1983 Olds 98 Br. loaded
1982 Omega SOLD PS & PB
1982 Pontiac Parisienne Brougham, 4-dr., auto., PS & PB, 2-tone, tilt, cruise, only 31,000 km.
1981 Buick Century 4-dr., air., PS & PB, auto., AM/FM, 52,000 km.
1981 Ford Lynx 2-dr., hatchback, only 68,000 km.
1980 Mercury Marquis 4-dr., PS & PB, auto.
1979 Ford T-Bird, auto., PS & PB
1979 Pontiac Lemans, 4-dr., auto., PS & PB
1978 Camaro Z-28, auto

TRUCKS

1985 Chevy Window Van, 5 passenger, SOLD auto. PS & PB, 2-tone
1985 S-10 Blazer 4×4, SOLD!, black, 5-spd., standard, 33,000 mi.
1983 Chev S-Blazer 4x4, auto., PS & PB
1981 Ford Custom van
1980 Ford Supercab 3/4 ton pick-up
1979 Chev 1/2-ton pick-up, PS & PB

OTHER VEHICLES TO CHOOSE FROM
WE BUY CARS AND TRUCKS FOR CASH

CHEV-OLDS TITLEY ALEXANDRIA, ONT.
Formerly Glengarry Motor Sales Ltd.
525-1480 or 347-2436
525-3035
(used car lot)
2-1c

Roy's GARAGE (Green Valley) LTD.
PONTIAC BUICK *Cadillac* GMC Trucks
GREEN VALLEY, ONT.
525-2300
(Cornwall Area) 347-7312

DRIVE THE BEST BUY

WE NOW HAVE A SUPER SELECTION OF QUALITY USED CARS!
NO REASONABLE OFFER REFUSED!

'85 SOMERSET LTD., 2-dr., V6, auto., fully equip.	5-710A
'84 RELIANT, 4-dr., 4-cyl., auto	6-316A
'84 RELIANT, 4-dr., 4-cyl., auto	7-089B
'84 ESCORT, 4-dr., 4-cyl., auto., only 48,000 km.	6-081A
'84 PHOENIX, 2-dr., 6-cyl., auto.	7-008A
'84 TERCEL, 4-dr., 4-cyl. 5-spd.	7-002A
'84 CITATION, 4-dr., v6, auto., clean, only 69,000 km.	7-060A
'84 CITATION, 4-dr., V6, auto., clean, only 44,000 km.	6-453A
'84 SUNBIRD, 4-dr., 4-cyl., auto.	6-020A
'84 REGAL, 2-dr., V8, auto.	7-105A
'83 FORD Fairmont, 4-dr., 4-cyl., auto.	6-011B
'83 DATSUN X/E, 2-dr., hatchback, 4-cyl., 5-spd.	4-423A
'83 GRAND Lemans, 4-dr., V6, auto.	6-476A
'83 GRAND Lemans, 4-dr., SOLD o.	7-061A
'83 PARISIENNE Wagon V8, auto.	6-579A
'82 PARISIENNE Brougham, 4-dr., V8, auto.	6-156A
'82 PARISIENNE, 4-dr., V8, auto., A/C	6-185B
'81 CAPRICE, 4-dr., V8, auto.	6-200A
'80 LEMANS Wagon, V8, auto, new paint	5-913A
'80REGENCY, 4-dr., V8, auto., loaded, clean, 85,000 km.	7-064A
'80 MARQUIS, 4-dr., V8, auto., only 76,000 km.	6-402B

. . . and more

WE ALSO HAVE GOOD BUYS ON USED TRUCKS

'85 CHEV Beauville Van, V8, auto., 12 pass., only 39,000 km.	7-074A
'84 GMC 1-ton, 13-ft. box, V8, 4-spd., gas & propane	4-310A
'84 GMC 3/4-ton 4×4 Pick-up, V8, SOLD only 67,000 km.	7-108A
'83 GMC 3/4-ton Pick-up, V8, 4-spd.	7-037A
'82 GMC S15 Pick-up, 4-cyl., 4-spd. with cap, only 73,000 km.	7-1301/2A
'81 GMC 3/4-ton Pick-up, V8, auto., +'83 Unik Camper, very clean	5-025B
'80 GMC 1/2-ton Pick-up, V8, auto.	6-315A

DRIVE THE BEST BUY
GOODWILL + USED CARS
YOUR GM DEALER'S SYMBOL OF INTEGRITY

Farm Produce

KILN dried lumber: ash, oak, cherry, walnut, butternut, maple, etc. Cabinet doors-face frames-Millwork-Laminations etc. Source Wood Products, William Street, Cornwall, Ont. Old Cotton Mill, 932-5300. 50-8p

GROUND barley and corn for sale, $6 per hundred pounds. Tel. G. Wells, 933-1163 or 931-1850. 52-4p

HARDWOOD for sale, $40 a face cord, pick it up yourself. Tel. 347-2154 weekends.53-3p

MIXED wood for sale, delivery $42 cord. Tel. 874-2531. 1-4p

STOVE hardwood for sale, will deliver. Tel. 874-2458. 1-2p

GROUND feed, oats, barley, wheat, shelled corn mixed. For dairy, beef, goats, poultry; $7 hundred. Your bags. George Crites, 527-5393. 1-4p

OATS or barley, bulk or in bags, $6 per hundred, delivery available. Moose Creek, Tel. 538-2320. 1-3p

EXCELLENT quality barley and oats mixed, your bags, $6.50 per hundred. Call 528-4240, Jack Kitchen, River Road, Martintown. 2-2p

WANTED: good first and second crop of hay. Tel. 518-358-9513. 2-3p

WOOD for sale, No. 1 quality split elm ready to burn, $40 a cord delivered. Tel. 347-2173 after 5 p.m. 2-1p

Poultry-Livestock

HILLTOP Poultry Farms. Tel. 347-2530. 33-tf

5 Holstein heifers, will calve soon; 4 beef stockers; also like to buy secondhand roofing tin and barn cleaner. Tel. 874-2864 or 874-2283. 1-4p

LOOKING for a fresh cow? Need milk? We are overproducing by 20% and have to cut back. Buyer's choice, you pick her, we'll price her. 6 reg. Holsteins to choose from. Lapointe Tel. 528-4537. 1-2p

WANTED: reg. Holstein 2-yr.-olds, bred 7-9 months. Tel. 932-2786. 1-2p

THREE purebred Holstein bulls from 12-16 months old, and from high prod., high testing dams, one by Starbuck, two by Maries Thunder. Gerald Jans, RR#1, Moose Creek, Tel. 527-5498. 2-2p

TWO Holstein first calf heifers, freelisted, to freshen soon. Tel. 874-2589. 2-2p

5 bred heifers and 2 open. Tel. 525-2727 after 6 p.m. 2-1p

Pets for sale

7-month-old tri-color Collie to give away. Tel. 527-5606. 1-2p

Apartments

ONE-BEDROOM apartments available immediately at 88 St. Paul St., Alexandria, Ont. Tel. 525-3668. 49-tf

2-bedroom apartment, $375 per month, utilities not included. Tel. 525-3882. 2-bedroom apartment, $400 per month. Utilities not included. Tel. 525-3882. 45-tf

Vehicles for Sale

1977 Chev 4-dr. V-8 auto., Comfortron AC, radio. Tel. 525-2472. 1-2p

JANUARY is used car month at Brookshell Pontiac-Buick. Ask for Steve Fiege for personalized service and great savings. Tel. 932-1724, 347-7537. 1-2p

1983 Chevette Scooter AM/FM 4-speed, 2-dr., hatchback, clean car. Call Don, 347-3950 or 527-2735. 2-tf

Apartments

2-bedroom apartment in Green Valley, all utilities included plus snow removal and garbage pickup, $370 per month, available immediately. Tel. 525-3307 after 4:30 p.m.48-tf

2-bedroom apartment, 4 St. Paul Street, central location, $300 per month. Tenant supplies own utilities. Tel. 525-1330. 48-tf

TWO modern apartments near town, one suitable for single adult other for adult couple. Only non-smokers preferred. Available for January. Tel. 525-3793. 52-4p

LARGE 2-bedroom apartment for rent, 200 Main St. South, $300 per month, no utilities, available immediately. For viewing appointment Tel. 525-1330. 53-tf

NEW large 2-bedroom apt. in Lancaster, only $312 per month, utilities extra, coin wash in buiding. Available Feb. 1. Please call Dan at 932-1747 or Scott at 525-1940. 1-3p

3-bedroom house for rent, available Jan. 15, 1987, electric heat, 3 miles northeast of Moose Creek, $275 monthly. Tel. 764-2036. 1-2c

AVAILABLE February 1, 2-bedroom upstairs apartment at 279 Chisholm, including heating, parking, garbage removal, TV outlet, wall to wall carpet, $380 monthly plus utilities, no pets, one child accepted. Tel. 525-2845 after 5 p.m. 1-2p

2-bedroom apartment in Bellevue Apartments, Alexandria, to be sub-let as of February 1. Beautiful view of the lake and park. Tel. 525-1455. 1-2p

TWO 1-bedroom apartments, and one 2-bedroom, and one bachelor apartment for rent. Tel. 527-2169. 2-2p

APARTMENT for rent, 1 bedroom, $225 per month, heat and utilities extra. Tel. 525-3620. 2-2c

2-bedroom apartment, 2nd floor with balcony overlooking lake, $395 month, utilities not included, parking, TV antenna, wall to wall carpet, garbage removal. Claude Ouellette, 525-2132. 2-tf

SIX
New modern 2-bedroom apartments for rent on Sandfield St. Soundproof, parking, etc.
J.Y. Menard
Tel. 525-2207
ΔR-tf

Rooms - Boarders

ROOMS available immediately, 100 Victoria St. E. 2-3p

Help Wanted

Apartments

BELLEVUE Apartments, 2-bedroom apartment with stove, refrigerator and wall-to-wall carpeting; very clean, freshly painted. Tel. 525-3668. 2-4p

BACHELOR apartment for rent, 1 mile west of Alexandria, available immediately. Tel. 525-2312. 2-2c

Help Wanted

BABYSITTER wanted after school for 7-year-old, 2-3 days per week, Sandfield Street. References required. Reply to Box E, The Glengarry News, P.O. Box 10, Alexandria, Ont. K0C 1A0. 50-tf

KITCHEN and restaurant help wanted. Apply G&G Charcoal Pit Restaurant and Dining Lounge. 1-2p

DUE to expansion, local business is now accepting applications from both female and male drivers to make deliveries. Requirements: 25 years of age or older, class G, accident-free, neat in appearance, willing to work. Apply Post Office Box 1765, Alexandria, Ont. K0C 1A0. 2-3p

FULL and part-time home sewers required on overlock and plain machines. Yolande's Contracting, Tel. 525-3602. 2-2p

TRUCK driver, spare or part-time, also laborer, Char-Lan Sanitation, contact André Séguin, 525-2190. 2-2c

We are presently accepting applications for the following positions:
Full & Part-Time
Kitchen Help
Full & Part-Time
Serving Help
Part-time
Dishwashers
Apply in person:
Priest's Mill Restaurant
Main St., Alexandria
2-1c

DAIRY FARM WORKER

Specializing in milking, (35 cows average), feeding and daily chores to be shared. Experience and references necessary. Room and board, salary $175 to $225 range, net weekly.

Apply to Box 'U'
The Glengarry News
P.O. Box 10
Alexandria, Ont.
K0C 1A0
1-2c

CLASS A MECHANIC
required - 3 years experience, bilingual
company offers competitive salary
plus company benefits
Send resume to
GUINDON TIRE SERVICE
P.O. Box 100
Apple Hill, Ont.
or apply in person
2-2c

COULD YOU BE A RED CROSS HOMEMAKER?

Red Cross Homemakers needed in Alexandria, Lancaster, Martintown, Maxville, Glen Robertson and surrounding areas. Red Cross employs, trains, and supervises, mature friendly individuals to take care of people in their homes.
Apply to: Tammie McTaggart
333 Second Street E.
Cornwall, Ont. K6H 1Y8
Operated by the Canadian Red Cross Society
2-2c

WANTED IMMEDIATELY
Undercoverwear Agent
To sell exciting line of lingerie as seen on TV
Multi-level marketing
No deliveries, no inventory
NOBODY DOES IT BETTER!
For interview, call collect
Linda Valade
932-0211
1-2p

STEEL FABRICATING COMPANY

In Alexandria is seeking to recruit Welders, Welder/Fitters (assemblers), Helpers and Production employees to start employment in February, 1987.

Salary and compensation will be according to experience. *These positions are open to both French and English speaking persons.*

Please send your resumé or fill out an application at the:
ALEXANDRIA TOWN HALL
P.O. Box 700
Alexandria, Ont.
K0C-1A0
Refer to file number 8701
2-3p

R. VANDER HAEGHE
Real Estate & Mortgage Broker
181 Main St. North
VANDER HAEGHE
Tel. 525-1642

ALEXANDRIA

One of the **BEST BUILT** new homes.



Built by one of the MOST RELIABLE AND TRUSTWORTHY BUILDERS in the area, has an area of 2,042 sq. ft. plus a 1-car garage and a double lot, it has a finished basement, 4 bathrooms, a fieldstone exterior and many other features.

ALEXANDRIA

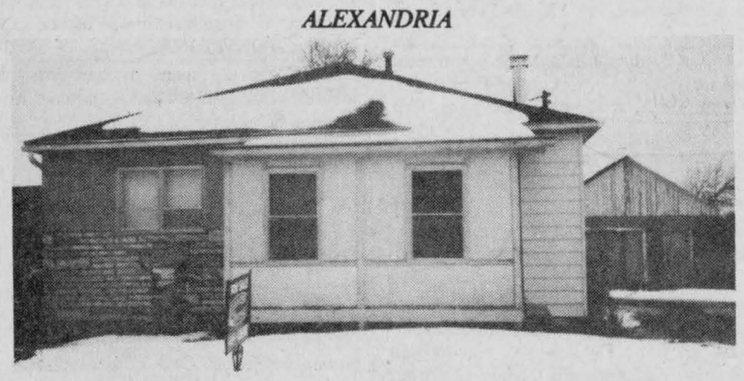

WHAT'S YOUR BEST OFFER? For this 3-bedroom bungalow with garage. Asking $43,600.

ALEXANDRIA

WATCH YOUR MONEY GROW. We've got 3 residential lots for sale for a very special price. *(Let us tell you about this special deal.)*

ALEXANDRIA AREA

18 ACRES FRONTING ON PAVED ROAD, only 1 1/2 miles from town, $26,500.

ALEXANDRIA AREA

HALF ACRE with well and paved road frontage, $10,000.

GLEN ROBERTSON

2-STOREY, 3-BEDROOM HOME with recently installed septic tank and drilled well. Only $23,500.

WE NEED

OTHER TYPES of Alexandria homes, village homes, country homes, farms, businesses, cottages, waterfront lots, town lots and country lots. Have you got what we're looking for?

Please help **THE STARVING PEOPLE OF AFRICA.** They are URGENTLY in need of your aid. *(Any amount will help.)*
PLEASE RUSH your donation to the Red Cross
333, 2nd St. E., Cornwall K6H 1Y8
Tel. 932-0231
Make cheque or money order payable to the Red Cross (for African Relief).

RE/MAX
Cornwall Realty Inc.
11-5th St. West
938-8100

"SHOW A SIGN OF SUCCESS"



OPEN HOUSE
SUNDAY, JANUARY 11
2 p.m. - 4 p.m.
(East of Brown House, on County Road 18)

HOBBY FARM: 78 acres of land, barn, hen house, implement shed, would adapt well to any aspect of farming, has large 4-bedroom maintenance-free home. For appointment call Cathy at 525-3047. M.L.S.



STARTER HOME, 3 bedrooms, maintenance-free clean home, has detached 2-car garage, low heating cost, priced to sell at $29,900. M.L.S. For appointment call Cathy at 525-3047.

TRIPLEX: LOW DOWN PAYMENT will buy you this apartment building, love in one large 3-bedroom unit and have your tenants pay the mortgage payment with their rent. For further information call Cathy at 525-3047. M.L.S.

NEW 3-BEDROOM BUNGALOW has oak and melamin cupboards, worked stucco ceilings, located on paved road in country. Possession immediate on closing. For further information call Cathy at 525-3047. M.L.S.

Looking for a new home? I have several to choose from, either in town or in the country. For further information call Cathy to-day at 525-3047

STOP paying someone else—pay yourself! Affordable country home, 3 bedrooms, two-storey, large country kitchen, main floor laundry, detached garage. Asking $65,000. Marjet Rogers, Associate Broker 347-3516.

RIVER ROAD, Williamstown all brick bungalow featuring two bedrooms, large kitchen, attractively finished in pine, family room. Call me for more details, Marjet Rogers, Associate Broker 347-3516.

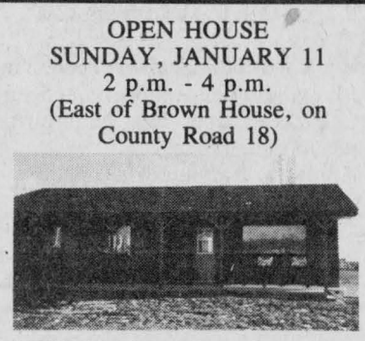

NEW 3-bedroom bungalow, many features have to be seen to be appreciated. Your Hostess: Cathy Claude, 525-3047. M.L.S.

NEW LISTING, Hobby farm, small barn, 5-acres land, 3-bedroom house with 4-piece bathroom upstairs, 2-piece bathroom downstairs, new 200-amp service, new oak kitchen cupboards. Priced for a quick sale at $49,900. For further information call Cathy at 525-3047. M.L.S.

ALEXANDRIA, Maintance free 2 storey home, has a small detached garage, large back yard, priced to sell at $42,000.00 M.L.S. For appointment call Cathy at 525-3047.

START YOUR OWN BUSINESS on this commercial property on Main Street in Lancaster and have the convenience of living in the same building, only $34,900. M.L.S. Call Marjet Rogers, Associate Broker, 347-3516.

150 ACRES: Hobby farm on the Raisin River, 3-bedroom house, garage, older barn, $89,900. M.L.S. Marjet Rogers, Associate Broker, 347-3516.

MAIN ST., LANCASTER: Commercial building, brick exterior, excellent for business opportunity, very large display windows facing Main St., upstairs 3-bedroom apartment brings in good income. M.L.S. Marjet Rogers, Associate Broker, 347-3516.

DUPLEX listed at $44,000, good income potential, located in Lancaster. M.L.S. Marjet Rogers, Associate Broker, 347-3516.

For Sale or To Let

PRE-FAB cottage for sale at Loch Garry to be moved by May 1, 1987, hot water tank, 2-piece bath and shower, pressure system, Acorn stove, wired. Tel. 613-733-9473. 2-2c

Real Estate

REAL'S MOBILE HOME CENTER LTD.

INSTALLED in the new section of park, a new 14'x64' mobile home. Immediate occupancy.

INSTALLED in the park. Previously owned 14'x68' mobile home, 3 bedrooms. Immediate occupancy.

WE ALSO have one lot for Spring available in park.

Highway 34 Green Valley Tel. 525-1555

For Sale or To Let

3-bedroom brick bungalow, finished basement, curtains, built-in dishwasher included, fireplace in living room, wall to wall carpet except in kitchen, $72,000. Call Barbara 525-3307.2-tf

Real Estate

For Sale or To Let

GREEN Valley, duplex, 2-bedroom, carpeted; with hook-up for washer and dryer; large kitchen and living room. Tel. 525-3668. 2-4p

BUILDING lot for sale, 120x200, 15 minutes from Alexandria. Tel. 527-3486. 2-4p

HOUSE for rent, North Lancaster area. Contact Lise at 525-2141 or 525-3424. 2-1p

FOR rent, Melbourne Beach, FL, oceanside townhouse, 2 bedrooms, 2 1/2 baths, garage, all equipped; close to Disneyworld and space centre. Available immediately, Tel. 347-2605. 2-2p

Real Estate

MOBILE home for sale, 1975, 14x68, Canadian, excellent condition, includes 2 storage sheds, swimming pool, in Alexandria. Available February 1, Tel. 525-3571, evenings. 1-2p

3-bedroom brick bungalow finished basement, curtains, built-in dishwasher incl.; fireplace in living room, wall to wall carpet except for kitchen, $72,000. Call Barbara 525-3307. 2-tf

LARGE house for rent. Tel. 525-2480. 2-1p

For Sale or To Let

PRIVATE sale: Riverdale 3 plus 2 bedrooms, finished basement, 2 baths, lots of windows, big lot; near park and school. Reduced. Make offer, save $2,000. Tel. 932-3625 or 938-3738. 1-2p

3-bedroom farm house for rent. Available immediately, Lancaster area. Tel. 347-3631.2-2p

2-bedroom apartment for rent. Available immediately, Lancaster area. Tel. 347-3611.2-2p

3-bedroom house for rent, Main St., Apple Hill. Available immediately. Tel. 527-3305. 2-1p

FOR sale: 23 acres, no buildings, Garry River, Airport Rd. Write to Box 125, Alexandria, Ont. K0C 1A0. 2-3p

DO-IT-YOURSELF paint shop for rent, with 17 feet pit ventilation, air circulator, and air compressor. Could rent by hour, days, or weeks. For information Tel. Robert's Rental, 525-2807. 2-tf

4-bedroom house to rent. Tel. 525-4159. 1-2c

Real Estate

SAUVE REAL ESTATE LTD.

Real Estate Broker *In Glengarry Since 1962* **39 Main St. North (613) 525-2940**

JUST CAME ON THE MARKET: This 4-bedroom well maintained country bungalow has nice mature trees and large garage with 9.4 acres. Perfect for commuting to Montreal and only a few minutes from Alexandria. Give me a call anytime for more information. Call Thérèse Ménard, 525-2940, 525-2943.



Thérèse Menard
525-2943



THIS 4-BEDROOM, 2-storey country home is built for your dream, perfect for commuting, has to be seen. M.L.S. Price $165,000. Call Thérese Ménard, 525-2943, 525-2940.

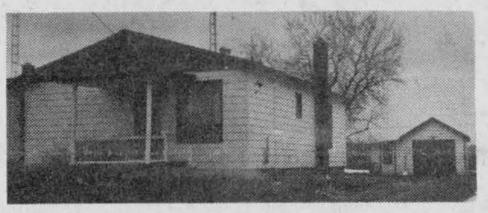

AFFORDABLE HOME: Situated on Linsley St. in Alexandria, 3-bedroom bungalow with large garage. Priced to sell, $52,500. Make us an offer. Call now for appointment.



ALSO ON LINSLEY ST. in Alexandria, this 4-bedroom bungalow has finished recreation room and large cedar closet with renewed kitchen. Has to be seen. Make us an offer. M.L.S. Call anytime for more information, Thérese Ménard, 525-2943, 525-2940.

NEED SOME LAND to build on in the spring? Give me a call, I've got a large selection of country or town lots.



DIANE CHRETIEN
(613) 347-3726

ONE ACRE LOT for sale on the Raisin River, beautiful building site, approximately 1.5 miles west of Lancaster.



RIVERFRONT PROPERTY: 2-bedroom bungalow, all remodelled in new with knotty kitchen bupboards on a lot of 209'x202.58' facing on the Raisin River, navigable to the St. Lawrence, also has a single car garage and a two-storey shed. Priced right at $59,000.

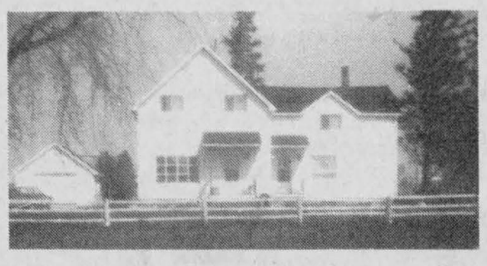

COMMUTING DISTANCE to Cornwall or Montreal, 121 acres of land, Bainsville, silt with a good home, barn plus milk house, 4 km west of Bainsville.

For more information call Diane Chrétien at the office, 525-2940 or at my home, 347-3726.

PRICE REDUCED
Your own summer and winter playground. 119.82 acres, some trails with comfortable home with fireplace in living room, coal stove and air cond. in family room, sundeck. Your own summer/winter equipment including Massey Ferguson tractor, 4-wheel drive Bronco 1978 (32,000 miels), MTD ride-on mower, 1 blade, haymower, snowblower, wood splitter, woodshed, greenhouse, garage, small tractor shed, metal tool shed, small trailer for equipment moving. All this is for you for only $95,000. M.L.S. Call me today, home 525-2406, office 525-2940.



Ranald MacDonald
525-2406

TOWN OF ALEXANDRIA: Dominion St. N., town sewers and drilled well included, $16,500.

95 ACRES, some bush, 67 acres tillable, good building site, drilled well. Vendor will finance with small down payment.

GLEN ROBERTSON: Reduced, double lot, home, garage, now only $22,000. Phone today, 525-2406, 525-2940.

18 ACRES LAND: Southern exposure, ideal builing lot, drilled well, 100 amp. electricity shed and travel trailer. Plan now for the future. Will finance part, $22,500.



BOUNDARY, Alexandria. Good bungalow, electric heat, well insulated, $43,000.

CTY. PROP. SE of Glen Robertson, lot 330'x 200', $22,000. M.L.S.

SE of Alexandria, 3 miles, 17 acres, mature trees with bungalow, built in 1984, plus 2-acre pond with wharf and other outbuildings. M.L.S.



Germain Glaude
525-1536

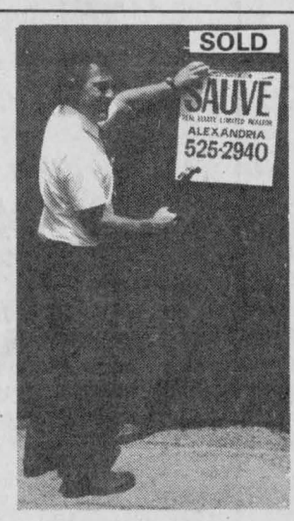

Maurice Sauvé
Real Estate Broker
931-2953 Evenings

MORNING DAY OR EVENINGS
I'm at your service.
ACTION FOR 1987: No deal will be too big or too small during 1987. I am at your service at all times during 1987 and my efforts will be maximized to ensure success for your real estate needs and plans. Early morning coffee or breakfast, from 6 a.m. on is an excellent time to discuss real estate for a busy person who is occupied all day. Just call me and I will gladly meet you at your closest restaurant that is open.



PIONEER STYLE
Built about 25 years ago, fabulous stone fireplace, 150 acres, mature evergreen plantations, excellent recreational possibilities, $98,500. M.L.S. Call Maurice evenings, 931-2953.

VIEW OF LAKE ST. FRANCIS Terrific hilltop farm near Summerstown, wide view over lake, large old house, beef barn, 170 acres. M.L.S.

GREEN VALLEY HOME, nearly new, 3 bedrooms, large village lot, in residential area, immediate possession. Make your 1987 plans come true. Priced to sell at $65,000. M.L.S. Call André Ménard, 525-3307.



Andre Menard
Green Valley
525-3307

COUNTRY HOME close to Green Valley on over 2 acres of land. This home features 2 bedrooms, patio doors off dining room, wood burning stove in living room, separate one car garage. Owner relocating, price reduced. Call André Ménard, 525-3307. Excl.

ALEXANDRIA building lots, priced from $14,500 to $22,500. Financing available on some of these lots.

COMMERCIAL
Just listed, laundromat business with two locations. Good return. Could be purchased separately. Don't miss this opportunity. For more details call André Ménard at home or office. Excl.

FOR LEASE in new shopping plaza at south end of town. Come and reserve your space. Excl.

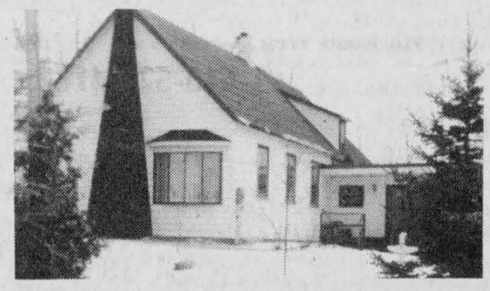

NEW YEAR SPECIAL
Former church, renovated. Huge dining/living room, modern kitchen with oak cupboards, 2 bathrooms plus much more. Fully landscaped, nestled in a pretty country setting. A must see for the new year. Reasonably priced at $44,900. M.L.S. 2 miles east of Dunvegan. Call Margaret, 525-2453 (res.), 525-2940 (office).



Margaret Mosher
525-2453



NEAR BROWN HOUSE
Big 14'x 70' mobile home, wood stove in living room, convenient garage 20x30, on large 2.5 acres treed, well located between Lancaster and Alexandria, $36,800. M.L.S. Call Maurice evenings, 931-2953.



TOP ALEXANDRIA LOCATION
Most convenient location in town. Beautiful interior. Fully finished basement. Double garage, insulated and heated. M.L.S.

COMMUTE to Montreal, appealing 3-bedroom bungalow very close to the border near Curry Hill, well built, beautiful fireplace, all modern, reduced to $62,800. M.L.S.

HILLTOP ranch style home, early century with character, new addition, pioneer kitchen, for couple accustomed to spaciousness and quality. In-ground pool, shop, 58 acres, Lancaster area. M.L.S. Call nights Maurice Sauvé 931-2953.

CROSS COUNTRY SKI LOPPET

Cornwall, 10 a.m., JAN. 18

ALEXANDRIA SKI LOPPET

FEB. 8 at 1 p.m.

For Sale or To Let

FOR rent: 3-bedroom bungalow and garage, $325 monthly; 2-storey, 3-bedroom home, $425 monthly. Tel. 525-1642. 2-1c

FOR sale: Green Valley 4-bedroom house, living room, den, large kitchen, all carpeted, large landscaped lot, swimming pool. Available immediately. Tel. 525-4639. 1-2p

SOUTH LANCASTER
FOR SALE OR RENT
Executive Waterfront Home
4 bedrooms, 2 1/2 baths
beautiful family room
Pool and Pool House
2-Car Garage
Separate in-law apartment
Tel. 347-2605 2-2p

Wanted

WANTED: Used slab silo, in good condition, 20x60, 20x70 or 20x80. Tel. 674-2926. 1-4p

WANTED to rent: heated garage with high clearance door, Alexandria-Green Valley area. Tel. 525-2727 after 6 p.m. 1-2p

WANTED: horse drawn vehicles, sleighs, cutters, buggies. O. H. Bush, 525-2610. 1-2p

WANTED: mobile home not over 45 ft. or travel trailer up to 30 ft. for temporary housing for farm help. Tel. 525-2840. 2-2c

Personal

THANKS to Sacred Heart and St. Jude for favors received. E.M.B. 46-12p

Real Estate

MLS Century 21 Realtor
ALGUIRE & BROWNELL REAL ESTATE LTD.
904 TOLLGATE ROAD
933-5154

POWER TO MOVE



36 YORK STREET, CORNWALL: Zoned institutional. 2-storey brick house, 4 bedrooms, large kitchen and living room, finished basement. Could be lawyer's or doctor's office. #3024 Mary Conway, 347-3983.

SPRING IS RIGHT AROUND THE CORNER, so don't miss these 33 acres with double garage and services. Just needs your dream home, situated off Glen Roy Road. Priced to sell. M.L.S. #2948 Call Aurele Lamothe, 534-2310, 933-5154.

WATERFRONT PROPERTY 3-BEDROOM HOME on large riverside lot, boathouse and boat lift, many extras. #3063 Mo Parrisien, 931-1823.

A WELL ESTABLISHED HOTEL with good return, also has catering service, all in a friendly country setting. Financial reports at L.B.O. #2903 M.L.S. Call Aurele Lamothe, 534-2310, 933-5154.

EAST OF LANCASTER on Highway #2, large residential building lot, 175'x 208'. #3039 M.L.S. Mary Conway, 347-3983.

WONDERING WHERE TO BUILD this spring? Problem solved! A large lot, 184'x 676', nice and high in St. Andrew's West. Priced to sell at $19,900. #3037 M.L.S. Call Aurele Lamothe, 534-2310, 933-5154.

ROYAL LEPAGE
Real Estate Services Ltd. Realtor
9th Road West, Green Valley, Ontario K0C 1L0
1-613-525-4163

STARTER HOME: $49,900. Hwy, 34, Green Valley, 3-bedroom bungalow, 825 sq. ft., has 4-pc. bathroom with washer and dryer connections, playroom in attic, paved drive and garage. Very few to choose from, call now. M.L.S.

REVENUE PROPERTY: Main St., Alexandria. 12 units: Leased on a monthly, weekly or nightly base. Act now, interest rates are low and this could be your second income. M.L.S.

HANDYMAN SPECIAL: Small home in need of repair. Lot 136'x 160' on paved road, 2 miles west of Dalkeith. Priced for immediate sale, $9,900. M.L.S.

DOG KENNEL with modern 3-bedroom bungalow, full basement, on fully landscaped lot 167'x 405'. Off Chapel Road, north-east of Martintown. $69,900. M.L.S.

HOBBY FARM: Century log home, fully renovated with class and quality, has brick fireplace, heated inground pool, very private yard on 14 rolling acres within commuting distance to Montreal. M.L.S.

BE READY FOR SPRING:

Glen Nevis, 100'x 150' lot	$ 6,500
St. Raphael's, 90'x 176' lot	$ 8,500
Green Valley, 125'x 353' lot	$16,500
Glen Roy, 253'x 603' lot	$11,500
Glen Norman, 60 acres	$26,500
1st of Kenyon, 40 acres	$16,500
Laggan, 50 acres	$17,000
Dunvegan, two lots	$ 6,500

Robert Poirier	**Green Valley**	**525-4163**
Charlie Tobin	**Long Sault**	**534-2029**
Doug Arkinstall	**Dunvegan**	**527-5435**

Work Wanted

WILL keep children in my home in Alexandria. Tel. 525-1063. 1-4p

WILL do construction work, painting and all other odd jobs. Call Jim Picken at 525-2994 or Blair Watts, 525-3115 for free estimates. 2-2p

EXPERIENCED senior secretary/clerk typist/Telex operator English/German, working knowledge in French/accounting/word-processing and all related office work. Tel. 527-5788. 2-1p

BABYSITTER available, reliable, full time weekdays in my own home, non-smoker, two miles south of Maxville. For more information Tel. 527-3155. 2-2p

Services

SEGUIN WRECKERS
Used Auto Parts
We also buy cars for parts
Dalhousie Mills
347-3291 40-tf

QUILTING COURSES
including
Strip Quilted Vests
and Jackets
For information call
525-3649 2-1p

Farm Machinery

3-pt.-hitch Dodgen hydraulic pressure cleaner, 1200 p.s.i. Tel. 347-2530. 41-tf

WANTED: all kinds of good used farm and industrial machinery for cash. Tel. 346-5568. 49-12c

6080 4-wheel-drive Allis Chalmers, 400 hrs., 85 h.p.; IH 624 loader; Oliver 1655, 72 h.p. Buy, sell or trade farm machinery. Tel. 525-2727 after 6 p.m. 1-2p

20'x60' Ribstone slab silo. Allan McCuaig, Tel. 347-2573. 1-2p

Real Estate

R. Vaillancourt
REAL ESTATE - IMMEUBLES
TEL. 613-525-3419 • ALEXANDRIA, ONT

Rene Jeaurond 525-3202 E. Vaillancourt 525-3641 R. Vaillancourt 525-3419

ALEXANDRIA area, small village, 3-4 bedroom 1 1/2 storey brick exterior home, very spacious kitchen, living room, dining room, laundry room, family room and 2 baths. Full basement, large lot with mature trees. Immediate possession. OPEN TO SERIOUS OFFERS.

OVERLOOKING Alexandria, hilltop early Canadiana almost new 1 1/2 storey 3-bedroom brick home, formal dining room, sunken living room with fireplace, modern kitchen with oak cupboards, dining area and full basement. Ideal setting on 2.3 acre lot with mature trees. CALL FOR YOUR APPOINTMENT. M.L.S.

ALEXANDRIA area, only 5 miles from town, like new 14' wide 3-bedroom mobile home with electric heat and small addition, almost new 2 stall horse barn, small shed and very spacious 1.25 acre lot. YOURS FOR YOUR IMMEDIATE POSSESSION. BARGAIN PRICE.

LOOKING FOR A BUSINESS - FULLY EQUIPPED MOBILE CHIP WAGON – Ideal seasonal business for auction sales, fairs, etc. Very reasonably priced at only $19,500. M.L.S.

THINKING OF BUILDING: Fully serviced lot with a south end location close to IGA area. Give us a call today. M.L.S.

WITHIN A STONE'S THROW FROM TOWN: Boundary Road east ideal building site 100'x220'. Severed and serviced. PRICED FOR IMMEDIATE SALE.

ALEXANDRIA area, Beaupre Road area, spacious 2-bedroom frame bungalow on 5.6 treed acre lot. Priced to sell.

WANTED
WE NEED 2-3-4 BEDROOM BUNGALOWS LOCATED IN ALEXANDRIA, 1 1/2 STOREY HOMES IN ALEXANDRIA, COUNTRY HOMES AND FARMS. IF YOU ARE THINKING OF SELLING YOUR PROPERTY, GIVE US A CALL WE MAY HAVE THE RIGHT BUYER FOR YOUR PROPERTY.

MacMillan and Howes Real Estate Ltd.

D.A. MacMillan 931-1198
J.S. Stewart, AACI, MAI
Amy Ward 347-2858
Denis Carr 932-7239
Carol Fortier 933-2080

Cornwall Office 933-6524

Alexandria Office 525-3039

Ewen McLeod 525-2479
Jo-Ann Trottier 525-2010
Howard Broten 525-4597
Hugh Allan McDonald 525-2844
Lusia Jasiewicz 527-2044

$6,500 - Will get you this 10-acre mixed bush lot with high building site at road. M.L.S. 6-30

$9,900 - for 9 acres on 8th of Lancaster.

$12,000 - 2.3 acre building lot, south facing on Beaupre Rd. M.L.S.

$12,900 - Great building lot, some mature pine, 2 acres clear, 19 acres bush. Must be sold. M.L.S.

$12,900 - High 6-acre lot covered with hardwood bush, beautiful spot for your dream home. M.L.S. 6-31

$13,900 - 5.4 acre building lot with drilled well, close to Quebec border.

$14,000 - Corner residential lot, Maxville village. Buy now for spring building. M.L.S. 6-53

$15,900 - Treed 105'x 250' lot, 1/4 mile west of highway. M.L.S.

$18,000 - Lot, Bainsville area with access to Lake St. Francis. M.L.S. 6-29

$18,500 - For 46 recreational acres on Pine Avenue.

$19,500 - Check this for a bargain, 46 acres, 1/2 clear, corner lot, Chapel Road. M.L.S. 6-31

$19,900 - 21 acres on Delisle River near Alexandria and golf club. M.L.S.

$24,900 - 50 acres with 20 acres bush, 13 miles east of Alexandria.

$25,900 - Country retreat, 11 heavily treed acres with "A" frame cottage, ideal for winter sports. M.L.S. 6-51

$34,200 - Converted school house on 1/2 acre lot with good southern view, Glen Road, Williamstown. M.L.S. 6-61

$35,000 - 45 acres of rolling maple bush, bordering the Beaudette River near Glen Roy. M.L.S.

$39,900 - 4-bedroom home with storefront in Glen Sandfield.

$49,900 - Rustic log and frame home on over 1 acre of land. M.L.S.

$49,900 - 3-bedroom bungalow on paved road, 4 1/2 treed acres, west of Glen Roy.

$55,000 - Commercial land close to Hwy. 401 at Summerstown Station. M.L.S. 6-42

$60,000 - Recently renovated 7-room home with large sunny family room, village of Apple Hill. M.L.S. 6-17

$69,500 - North of Glen Robertson, 3-bedroom bungalow on 100 acres of clay land, small barn and pond. M.L.S. 6-44

$69,900 - Restorable log and frame home, 50 acres bush, 100 acres tillable north-west of Greenfield. M.L.S.

$69,900 - Completely renovated 1 1/2 storey home on 5.6 acres.

$75,000 - Duplex, one 3-bedroom and one 4-bedroom unit, good income. M.L.S.

$77,000 - Picturesque 96 acre hobby farm with rustic 3-bedroom home. M.L.S.

$77,900 - 150 acres of clay loam soil 3 miles west of North Lancaster. M.L.S.

$79,500 - Hobby Farm, Maxville area, 84 acres divided by township road, good farm buildings and 2-storey house. M.L.S. 6-50

$83,500 - Victorian brick 4-bedroom home on 5 1/2 acres close to Maxville.

$94,500 - 150 acres of rolling land, large home and good barn near Glen Roy. M.L.S.

$94,900 - Three-bedroom bungalow in mint condition, electric heat, detached garage, 25-acre lot, partly treed, Chapel Rd. M.L.S. 6-3

$115,000 - Large majestic brick home, Alexandria residential area, 2-car garage and carport. Call for viewing. M.L.S. 6-2

$115,000 - New executive 3-bedroom home on panoramic lot east of Martintown, King's Road. M.L.S.

$115,000 - Turn of the century home with all modern conveniences. M.L.S.

$129,500 - Executive type 2-storey, 3-bedroom home with attached garage.

$235,000 - Executive type home, St. Paul St., Alexandria, finished basement, large family room, inground pool, extra lot. M.L.S. 6-24

$240,000 - Great cash crop land near Bainsville. Call for details. M.L.S.

Services



SKYLARK
MOBILE DISCOTHEQUE
Weddings, Stags, Parties, etc.
Music for all occasions
Tel. 525-2008
Jean Seguin 40-tf

Farm Machinery

NEW HOLLAND

USED MACHINERY
1—N.H. 355 grinder/mixer
1—N.H. 790 manure spreader
1—N.H. 258 rake
1—I.H. 56 blower
1—I.H. 1190 Mower/cond.
1—M.F. 925 Mower/cond. (like new)
1—N.I. Mower/cond.
1—N.H. 489 haybine
2—N.H. 495 12 ft. haybine
1—Gehl 880 mower/conditioner
1—Cockshutt baler
1—N.H. 320 baler with model 70 thrower (like new)
1—N.H. 962 N6 Corn Head
1—N.H. 770E Snapper Head
1—I.H. baler (model 430)
1—N.H. 273 baler

FERNAND CAMPEAU
et Fils Ltee.
Open: Mon. - Fri. to 6 p.m.
Saturdays 8 to 4 p.m.
Dalhousie Station
1-514-269-2737

Real Estate

NEW HOLLAND
DION
AUTHORIZED DEALER

MAXVILLE
Farm Machinery Ltd.

USED MACHINERY
1—NH 315 baler
1—270 baler
1—Massey 12 baler
1—Massey 10 baler
1—JD T-24 baler
1—Ford 530 baler
1—NH 489 Haybine
1—NH 479 Haybine
1—NH 469 Haybine
1—IH 1190 Haybine
1—Pt.10 Heston Mower/Cond.
1—AC 290
1—Massey 925
1—NH 676S manure spreader
1—IH 550 manure spreader
1—JD 54 spreader
1—NH 327 spreader
1—NH 516 spreader
1—NH 512 spreader
1—NH 718 2-row harvester
1—NH 890 harvester, elec. control
1—NH 1890 self-propelled harvester
2—Calsa sprayers
1—White disc, 10-ft.
1—Kraus disc, 13-ft.
1—Bush Hog disc. 19-ft.
2—Snowblowers 84'' cut
1—Snowblower 79'' cut
1—Allied Auger 7''x41'

TRACTORS
1—Universal 640, 4 wheel drive with loader, demo
1—I.H. tractor 414 with loader

Good Selection of
Farm King Grain Augers
New Vicon
Cultivators and Spreaders

SALES SERVICE PARTS
Highland Rd., Maxville
527-2834

Ford Tractors Equipment
TROTTIER FARM EQUIPMENT LTD.
Hwy. 43, Alexandria
Tel. 525-3120

WINTER PROGRAM
SPECIAL FINANCING
5 3/4% and 6 3/4%
PLUS
EXTRA DISCOUNTS
See us For Details

NEW TRACTORS
1—Ford 1510
1—Ford 1710
1—Ford 1910 SOLD
1—Ford 2110
1—Ford 3910
1—Ford 6610
1-Ford 7710 4x4 with cab

USED TRACTORS
1—Ford 8-N
1—Ford 3000
1—Ford 600
1—Case 410
1—Ford 7600 & cab
1—MF 165 and loader SOLD
1—Cockshutt 1600
1—White 1370, 4x4 with loader
1—Super Dexta, diesel
1—MF 265 and cab
1-Dexta, and loader
1-Zetor 6945, 4x4 with cab

Good Supply of Loader buckets custom fit to your loader

SUPER PRICES
On Snowblowers

PORTABLE HEATERS
100,000 btu & 150,000 btu

NEW IDEA EQUIPMENT

Good Supply of New Idea Spreaders 220, 320 bu.

USED SPREADERS
1—IH 90 bu,
1—IH 175 bu.

BUSINESS HOURS
8 a.m. to 5:30 p.m.
Sat. 8 a.m. to 12 noon
2-1c

Services

PRIVATE rooms for senior citizens, room and board, 24-hr. service. Transportation available. Tel. 524-5583. 47-tf

CARPENTRY, wallpapering, painting and ceramic tiling, also weekends. Free estimates. Call Ken at 525-2454. 53-52p

TWO ladies willing to clean homes on a regular basis, or for spring and fall cleaning. Tel. 347-3100, 8 to 6 p.m. 2-2p

Farm Machinery

TANDEM float, all steel, electric brakes, new, price $2,200. Call 933-2743 after 5 p.m.2-2p

Services

DO-IT-YOURSELF paint shop for rent, with 17 ft. pit, ventilation, air circulator, and air compressor; could rent by hour, days, or weeks. For information, Tel. Robert's Rental, 525-2807. 2-tf

dude
MOBILE DISCOTHEQUE
Weddings-Stags-Parties
525-3203
John Willard

STATION TO STATION
MOBILE DISCOTHEQUE
Weddings, Stags, Parties, Etc.
Music for all occasions
Tel. 874-2255 or 525-1833
Maurice Menard 11-tf

Notices

NOTICE TO CREDITORS
IN THE MATTER OF THE ESTATE OF MURDIE RANALD CAMPBELL, LATE OF THE VILLAGE OF MAXVILLE, IN THE COUNTY OF GLENGARRY, WIDOWER.

TAKE NOTICE that all persons having claims against the estate of MURDIE RANALD CAMPBELL, who died on or about the 2nd day of December, 1986, are hereby required to send full particulars of their claims to the undersigned solicitor, on or before the 4th day of February, 1987, after which date the estate will be distributed having regard only to the claims of which notice shall then have been received.

DATED at Alexandria, Ontario, this 9th day of January, 1987.
JAMES WILLIAM CAMPBELL, executor
JEAN MARC LEFEBVRE, Q.C.
Barrister & Solicitor
39 Main Street, North
Alexandria, Ontario
K0C 1A0
Solicitor for the estate. 2-3c

NOTICE TO CREDITORS AND OTHERS
IN THE MATTER OF THE ESTATE OF
MARY GEORGINA TUCKER
LATE OF THE
VILLAGE OF ALEXANDRIA
IN THE COUNTY OF
GLENGARRY
WIDOW, DECEASED

TAKE NOTICE that any persons having any claim against the Estate of Mary Georgina Tucker, who died on or about the 10th day of August, 1986, are hereby required to send full particulars of their claim to the undersigned Solicitors, on or before the 4th day of February, 1987, after which date the Estate shall be distributed, having regard then, only to such claims as shall have been received.

DATED: at Cornwall, Ontario this 9th day of January, 1987.
MacDONALD & MacPHEE
126 Sydney Street
Cornwall, Ontario K6H 3H2
Solicitors for the Executrix 2-3c

CONSEIL DES ECOLES SEPAREES CATHOLIQUES DES COMTES DE STORMONT, DUNDAS, ET GLENGARRY
STORMONT, DUNDAS AND GLENGARRY COUNTY ROMAN CATHOLIC SEPARATE SCHOOL BOARD

PROPERTY FOR SALE
St. Felix de Valois School
404 Easton Avenue,
Cornwall, Ontario

Description: 14 classrooms, 2 storey school building located on a 40,222 square feet site. Present landzoning is residental 20.

SEPARATE BIDS SHOULD BE MADE ON THE LAND AND BUILDING
SALE OF 3 PORTABLE CLASSROOMS

SIZE approximately 24' x 32',
2 -located at Iona Academy - St Raphaels West
1 -located at St. Ann's School - Cornwall, Ontario.

To be sold as is and where is. Purchaser to assume costs of removal and for leaving the grounds in a usable state.

Sealed bids on the above will be received by the Business Administrator and Treasurer, Mr. Roy Julien, no later than
15:00 hours,
Friday, January 30, 1987.

Further information may be obtained by contacting Mr. Roy Julien at telephone number (613) 933-1720.

NOTE: The highest or any bids not necessarily accepted.

Pierre Landry President
Gilles Métivier Director of Education
2-1c

Services

Home and Hall
CATERING SERVICE
Will Cater any occasion
For information call
Bev at 347-3989
51-tf

Services

See the experts for all your made-to-measure windows & doors



Vitrerie
GREEN VALLEY Glass Ltd.
525-2704 50-tf

Services

JAKE AT WORK
"Mobile Discotheque"
Weddings - Stags - Parties
525-3999 or 525-1973
Jacques Massie

CLASSIFIEDS GET RESULTS!

You are invited to a
SURPRISE BIRTHDAY PARTY
in honor of
CATHERINE SLOAN
(nee MacCulloch)
Wife of the late Howard Sloan. Having resided in Glen Roy, Apple Hill and now Cornwall, Catherine was born in Alberta, January 25, 1912. We her children ask all friends and relatives to come jon with us in celebrating her 75th.
SUNDAY, JANUARY 25
MacDonell's Inn
Eamer's Corners
4 p.m. - 7 p.m.
Socialize (light lunch)
7 p.m. - 11 p.m.
Dance to the music of the BRIGADOONS 2-1p
Thelma, Glenn, Marleen & Dorothy

Floor Sanding - Varnishing
937-0712
Jean-Guy Desrochers
105 Louisa St. Cornwall, Ont. 2-1p

BASIC SKILLS TRAINING
Tuition Free
ADULT BASIC EDUCATION
in
Reading, Writing, Arithmetic

You know how important it is to have good basic reading, writing and math skills. You'd like to improve yourself in those areas so you can move to a better job or to more training. If you're 25 or older, St. Lawrence can help.
The Ontario Basic Skills Program can help you:
* improve your basic skills in English and math
* learn basic computer skills
* explore different careers
* build your self-confidence
* prepare for further training

THERE IS NO CHARGE TO YOU FOR THIS PROGRAM AND SPECIAL ALLOWANCES ARE AVAILABLE FOR CHILD CARE AND TRANSPORTATION IF YOU ARE ELIGIBLE.
Classes are starting now. If you or someone you know is interested in this new program, please call:
The Department of Applied Arts
ST. LAWRENCE COLLEGE SAINT-LAURENT
telephone 933-6080
The Ontario Basic Skills Program is sponsored by the Ministry of Skills Development.

ST. LAWRENCE COLLEGE SAINT-LAURENT
BROCKVILLE CORNWALL KINGSTON 1-2c

GET INTO HI-TECH
ELECTRONIC ASSEMBLY
To meet the growing local demand for trained assemblers the Electronic Manufacturers Group of SD&G Industrial Training Council is sponsoring a sixteen week course at St. Lawrence College Saint-Laurent.
Closing Date: January 30, 1987
(Course starts February 9)

YOU CAN BE TRAINED
This Canada Employment and Immigration course is open to all who are manually dextrous, can read English, and who qualify under the Canadian Jobs Strategy program.

DO IT TODAY
Get your written application in today. Forms can be obtained from Marleen Kelly at Ontario Ministry of Skills Development, 801 Fourth Street East, Cornwall (938-9702) or contact your local CEC.

ONTARIO GOVERNMENT TENDER
The Ministry of Natural Resources invites tenders for the supply and distribution of fuelwood to campers in Carillon Provincial Park.
Information and Tender packages may be picked up or requested from the Ministry of Natural Resources, 10 Findlay Avenue, Carleton Place, Ontario. K7C 3Z6. Telephone: 1-800-267-7901.
Last date on which tender documents can be picked up will be January 28th, 1987 at 4:00 p.m.
Latest date on which tenders will be received will be 12:00 noon on January 30th, 1987.
Tenders will be open publicly at 1:30 p.m. on January 30th, 1987 at the Carleton Place District Office. 1-2c

Ontario Ministry of Natural Resources
Hon. Vincent G. Kerrio, Minister
Mary Mogford, Deputy Minister

BUSINESS AND PROFESSIONAL DIRECTORY

Accounting/Bookkeeping

CORNWALL MORRISBURG
BLAKELY, CRAIG, VISCOUNT & CO.
CHARTERED ACCOUNTANTS
1343 Rosemount Ave. P.O. Box 789 Cornwall, Ontario K0H 5T7 613-932-3610
Fifth Street P.O. Box 27 Morrisburg, Ontario K0C 1X0 613-543-2981

INCOME TAX
Bookeeping Services
Personal & Small Company Statement & Tax Returns
Personal & Confidential Services
Allan G. Laing
Williamstown, Ont.
(613) 347-3992

"MOBILE"
INCOME TAX PREPARATION
CGF SERVICES
Tel 527-5248

Appliance Repairs

TED'S SATURDAY FIX-IT SHOP
Main St., Dalkeith
Small Appliances Repaired
A good job for a fair price
24-hour answering service
If we can't fix it, throw it!
Tel.: 613-874-2501

THIS SPACE CAN BE YOURS!
13 Weeks for $66

McDonald Electric
Electrical Contractors
New & Used Appliances
Maytag Sales & Service
Whirlpool, Jenn-Air

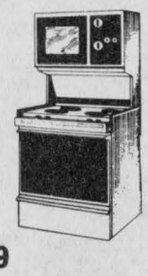

Maxville Tel. 527-2189

Automotive

Are you having RADIATOR PROBLEMS?
RADIATOR SERVICE
Air Conditioning & Refrigeration
MR. RADIATOR
Laurent Ladouceur, Prop.
Tel. 525-3752

Carpets

DISCOUNT CARPET SALES
938-0735
421 Fourth St. West
Cornwall, Ont.
K6J 2S7
Art Buchanan

FLOORING
CUSHION FLOOR
FLOOR TILES
CARPETING, ETC.
Tapis
Armstrong floor fashion center
RICHARD RANGER
Carpet Inc.
360 Main St., South Alexandria 525-2836

Chimneys

Hawkesbury
Chimney Sweeps
professional cleaning, repairs, inspection and consulting services
Fully insured
Truck with 40-ft boom available for other services
Tel. 874-2550 or 525-4962

Construction

General Contractor

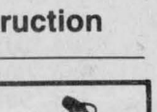

CARMEL SABOURIN
525-1231
after 5 p.m.
51 Bishop St., Alex.

Convenience Store

LEVAC & SON
Butcher, Grocery & Cold Beer
Custom Slaughtering
Dalhousie Stn., Que.
514-269-2754

THIS SPACE CAN BE YOURS!
13 Weeks for $66

Electrical Repairs

ADRIEN MENARD ELECTRIC INC.
ELECTRIC MOTOR REPAIRS
11 Mill Square, Tel. 525-2173



- Service of water pumps and installation
- Repair of Sunbeam cow clippers
- Sales of Jacuzzie and Beatty jet pumps (Repair all makes of water pumps)

Excavation

Armand Chenier
President

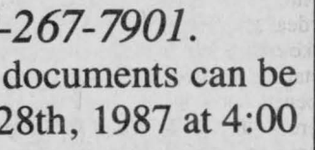

Chenier Excavating
Shovel & Bulldozer
Backhoe and Front-end loaders
WEDCO septic tank dealer
613-347-2190

Fasteners

NICHOL
SALES & SERVICE
Industrial & Automotive Fastners
Inch & Metric
MARC SEGUIN
R.R. 1, Martintown
(613) 528-4628

THIS SPACE CAN BE YOURS!
13 Weeks for $66

Fuels

Glengarry Fuels
Regular & Unleaded Gas
Diesel Fuel
Furnace Oil & Stove Oil
48 Main St. S.
Alexandria, Ont.
(613) 525-4526

Funeral Homes

McArthur Bros. & MacNeil Ltd.
FUNERAL HOMES
Funeral Directors
Donald W. Derry
Brent Trudell
William MacDonald
David MacDougall
Lise J. Durocher
Member of NSM, OFSA & ODFSA
932-6300
428 - 2nd St. E., Cornwall
Oak Street, Lancaster

Acupuncture Clinic

ACUPUNCTURE CLINIC
Dr. Lieu Kwong Kee
(M.D.T., C.M., A.C.)
33 years of practice
Headache or migraine, lumbago, arthritis, insomnia, neurasthenia, impotence, hypertension, smoking habits, etc.
Are you suffering from these or any other ailment?
Let me help you!
For appointment please call 874-2618

Appliance Repairs



APPLIANCE REPAIRS
BRUCE PICHER
Alexandria & Area
525-3463
205 Dominion St.
Dishwasher Repairs
Now Available - Parts
Dryer Belts, Elements, etc.

Ryax Holdings Inc.
John Ryan, Proprietor
We reconstruct Alternators and Starters for all makes of vehicles, also imported makes, Commercial, Industrial and Agricultural Vehicles
24-Hours Service for Industry and Agriculture
WHOLESALE AND RETAIL DEALERS
60 Main St. S. Alexandria 525-1123

Furnaces

AUBIN'S HOME COMFORT
Repairs to all Makes of Oil Furnaces
13 years experience
Free Efficiency Tests
525-4896
R.R.2 Green Valley

DENIS JOANETTE
Licensed to clean and maintain furnaces
24-hr. service
Tel.525-4915

LAMP'S APPLIANCE REPAIRS
Installation of washers, dryers stoves and dishwashers and hot water tanks
24 hr. answering service
Free Estimates
Rheal Lampron 525-4520

NORTH END GARAGE
Muffler Shop
Lifetime Muffler Guarantee
Wheel Alignment and Brakes
Superior Propane Refill Station
Open Mon. - Fri. till 9 p.m.; Sat. to 6 p.m.
344 Main St. N. (at the tracks) 525-1732

THIS SPACE CAN BE YOURS!
13 WEEKS — $132

AULD LANG SYNE

TEN YEARS AGO
Thursday, January 13, 1977

Alexandria Councillor Archie McDougall and daughters Bonnie and Sandra have purchased the Lefebvre Discount Food Store in Apple Hill.—The Dunvegan community was shocked Monday when Rev. D. R. Chatreau of Kenyon Presbyterian Church died of a heart attack in the manse.—Four new tennis courts may be erected on the high school grounds for the use of students and the general public. Members of a committee named to further plans are: Stanley Fraser, Mike Depratto, Gary Harris, Terry Epp and School Committee Chairman Nancy MacKenzie.—Donnie Morris of Alexandria, a top scorer in the International Hockey League, has been named to that loop's All-Star team. He plays with the Kalamazoo Wings.

TWENTY YEARS AGO
Thursday, January 12, 1967

A Lancaster area farmer, Sydney St. John, 58, is recovering from a six-hour ordeal after being caught in the power take-off of his tractor.—A school for retarded children in Glengarry will be opened soon in the Masonic Rooms here.—Dr. D. J. Dolan has sold his home to Stanley Fraser of the High School staff.—Lloyd McRae of Bainsville, is winner of the W. Harris McNish award for 1967 for outstanding services to agriculture. He received the award at the conference of the Eastern Ontario Crop Improvement Association.

THIRTY YEARS AGO
Thursday, January 10, 1957

Thought by neighbors to have been away for New Year's, Miss Laurena Dingwall was found dead in her home at Lancaster on Jan. 2. She is thought to have died of a heart attack on Dec. 30.—Two district hotels have changed hands. At Lancaster, Lorenzo Leger sold his Commercial Hotel to Emile Binette, formerly of Cornwall. The Union Hotel at Dalhousie Station has been sold by George Henri Legare to J. Albert Bouchard of Laval des Rapides.—Hector Perrier of Dalkeith, was re-elected chairman of the Glengarry District High School Board at its inaugural meeting.

FORTY YEARS AGO
Friday, January 10, 1947

A new Winshall electric organ was installed in St. Catherine's Church, Greenfield, just before Christmas.—W. C. McKillican of Indian Head, Alberta, visited his brothers, Gordon and Lyman, at Maxville last week, while en route to Brazil. At the request of the Millers' Association of Brazil, he will investigate the possibility of growing wheat in that country.—Nearly 1,200 residents of Glengarry are now covered by Blue Cross hospital insurance.

FIFTY YEARS AGO
Friday, January 8, 1937

One day following his arrival home for the holiday from Rouyn, Que., John R. McCormick died suddenly, New Year's Day at his home, Dominion Street.—The newly organized Morrow Motor Sales at Maxville, has purchased the Glengarry Garage and will conduct the General Motors agency. H. J. Morrow will be manager.—Miss Betty Morris left this week to attend Iona Academy, St. Raphael's, while Miss Ruth Johnston has gone to attend the Ontario Ladies' College at Whitby.

SIXTY YEARS AGO
Friday, January 7, 1927

Miss Millie McKinnon, RN, daughter of Mr. and Mrs. J. D. McKinnon, 4th Kenyon, sailed from New York, Wednesday, for Egypt, where she will spend the winter.—Induction of the Rev. Edwin E. Preston will take place in the Presbyterian Church, Vankleek Hill, today. Mr. Preston comes to Vankleek Hill from an Almonte church.

SEVENTY YEARS AGO
Friday, January 5, 1917

At Hector's Theatre on Friday and Saturday, that great Canadian picture, "Canada in Khaki," the story of a soldier's life, will be shown. Everybody 11 cents.—Miss Theodora McDonald left Tuesday evening for Cornwall Business College.—Dr. D. J. Hamilton has received information through Major Magwood, now overseas, as to the men entitled to the three cheques for $100 each, which he gave for the three first men to enlist and go overseas with the 154th. Those receiving the money are: Stormont, Pte. J. Philbin, Cornwall; Dundas, Pte. John Hughes; Glengarry, Sgt. Hubert S. Macdonald, Alexandria.—In the list of decorations announced on January 1, the Royal Red Cross was awarded to eleven nurses, among the number being Matron E. C. Rayside of Lancaster.—The results of the examinations in the various model schools of the province were published recently. The following is a list of Glengarry candidates: Margaret Barry, RR 2, Green Valley; D. M. Dewar, RR 1, Maxville; Sarah M. McRae, Alexandria; Reta C. Grant, Apple Hill; Daisy B. Marjerrison, RR 1, Maxville; Alexina McLeod, RR 1, Greenfield; Christena and Florence McLeod, RR 1, Dunvegan; Christie Stuart, Williamstown.

SEVENTY-FIVE YEARS AGO
Friday, January 5, 1912

Miss Sadie Mitchell, Curry Hill, was killed instantly, and Patrick Sullivan, her escort, was fatally injured at Bainsville station early Tuesday morning when their sleigh was struck by a Grand Trunk Toronto-Montreal express. The couple were returning from a New Year's dance at Lancaster, and it is believed a string of box cars prevented them from seeing the approaching train.—John L. McDonald, 22-2nd Lochiel, recently purchased a beautiful Mission Oak piano.—Angus J. Kennedy, formerly of Maxville, but now a resident of New Liskeard, being a member of the firm of Donald Grant & Kennedy, lumbermen, was recenly elected mayor of New Liskeard.

NINETY YEARS AGO
Friday, January 8, 1897

The ringing of the church bell and shouts of "fire" between 6:30 and 7 o'clock on Sunday morning, were the first indications to our citizens that the east wing of the new high school was burning. The fire, which caused damage estimated at $3,000, is thought to have originated in the chemical laboratory. The pupils have been transferred to the old high school.—Yesterday, while engaged threshing in his father's barn, Neil McDonald, son of N. N. McDonald of McCormick, had his right hand caught in the cylinder of the mill and badly lacerated.—Dr. A. W. McArthur, MD, of Williamstown, who passed his examinations at McGill with high honors last spring, has taken his departure for Rossland, B.C.

Faced With A Drinking Problem?
Perhaps Alcoholics Anonymous Can Help
English ..... (613) 938-1984
Français ..... (613) 632-9221



CLOSED RETREAT – This photo, taken circa 1950, shows people posing before entering the retreat house in Alexandria.

Palmer addresses Unitarians

This Saturday at the Vaidya Unitarian Fellowship, Gary Palmer's talk is entitled, "The need for solid social services for Adolescents in Eastern Ontario." Mr. Palmer teaches at Glengarry District High School.

For the "Sharing Time," Mario Rigio, of the faculty of Concordia University, will talk about dreams and their interpretation.

The Fellowship meets at 8 p.m. on alternate Saturdays at the Maxville Senior School. The public is invited.

NOTICE

Taylor Drive-U Service

will now be offering a local taxi service in the Williamstown, Lancaster, Summerstown, and Martintown areas to Cornwall and area.

For information or service please call 347-3033.

2-1p

BUSINESS AND PROFESSIONAL DIRECTORY

Grain Merchant

Semico INC. NUTRITE
Ferme L. Bériault & Fils
Lucien Bériault, representative
Grain Merchant
RR#2, Green Valley, Ont. K0C 1L0
Res. (613) 347-2930
Valleyfield (514) 371-5740
Fournier (613) 524-5224

Horse Shoeing

K & D FARRIER SERVICE
Trimming and Shoeing
Tel. 525-2013

Insurance

McDONELL – LEVERT
Insurance Brokers
all types of insurance
156 Bishop St. N. Alexandria
(across from Carnation)
525-1200

Land Surveyors

HAZEN MELDRUM LIMITED
ONTARIO LAND SURVEYORS
Cornwall Office: Hazen Meidrum, N.S.L.S., O.L.S., Tel. 932-8124
Winchester Office: W.J. Johnson, O.L.S., Tel. 774-2414

Landscaping

Rene St. Amour
Excavation and Landscaping
Backhoe equipped with 4x4 and bulldozers
Sodding - Top Soil - Sand - Gravel
Licensed for Septic Bed
20 years of experience in fencing
Tel. 525-3305

Limousine & Taxi Service

Limousine Service
* Local Taxi service to Cornwall and area
Radio Equipped
6 Cars, 4 Vans (up to 8 people)
* Dorval, Mirabel & Ottawa Airoports & return
TAYLOR DRIVE-U-SERVICE
Williamstown
(613) 347-3033

Lumber

WHITE PINE LUMBER
525 • 3040
DOORS
Pine, Cedar, Oak
Pine Stair Railings
Posts, Spindles
PINE PANELLING
Wainscotting, Board & Batten, Bevel Siding
PINE MOULDINGS
Colonial Pattern, Rosettes and Baseboard Corner Mouldings
FLOORING
Pine, Oak, Maple and Birch
CEDAR
Panelling, Exterior Siding and Decking
Ken Alexander
R.R. 1, Alexandria

Painting

Globe Painting & Renovating
painting
wallpapering
carpentry
ceramic tile
drywall plaster
Tel. 538-2325

Planing & Milling

Kiln-dried Hardwoods
Cedar and Pine
Custom planing and milling
John Runions
R.R. #1 Maxville
TEL.: 527-2456

Sandblasting

J.P. MOBILE SANDBLASTING
Make it last "Sandblast"
Sandblasting of all kinds
Metal - Wood - Brick - Stone - Logs - Etc.
Concrete Swimming pools, spray painting
For Estimates Call 525-2368
Prop., J.P. Castonguay & Sons

Sanitation Service

CHAR-LAN SANITATION LTD.
Andre Seguin, prop.
Residential and Commercial
GARBAGE COLLECTION
525-2190

Sign Painting

RIVERSIDE Sign Painting
– Lettering
– Pinstriping
– Glass Sandblasting
– Custom Designs
525-3154
Carole Lortie, prop.

THIS SPACE CAN BE YOURS!
13 Weeks for $66

Small Engine Repairs

ROBERT'S RENTAL SERVICE
is now an authorized Briggs & Stratton Dealer
We repair most small motors
We also have a good selection of parts for the "do it yourself" jobs
Small engine repairs
Have a problem, don't hesitate to call
525-2807
BRIGGS & STRATTON

Tack Shop

MRS. CATHERINE B. MILLER
PROPRIETOR
The Horseman Shop
COMPLETE OUTFITTERS FOR HORSE AND RIDER
R.R.1, Williamstown, Ontario
Telephone (613) 931-1863

Towing

GORDIE'S TOWING & SERVICE
General repairs, welding
Quality used parts and Used Vehicle Sales
24-Hour Towing
346-5679
Avonmore

Trucking

R. LAVIGNE TRUCKING
Movers, Clean-Ups, Garbage Pick-Ups
We buy Aluminum, Brass Copper, Batteries etc.
Also Snow Removal
(613) 525-3956

Transmissions

RALPH'S
Automatic Transmission Specialist
Transmission Tune-ups
Transmission Oil Coolers
and General Repairs
R.R. 1 Dalkeith, Ont. (613) 525-3194
2 miles North of McCrimmon & Lochinvar Rd.

Upholstering

Rembourage
A & C UPHOLSTERY
Reupholstering
House furniture
Guaranteed Work
Reasonable Prices
Free Estimates
First of Kenyon Alexandria
525-3260

L.S. REMBOURAGE INC.
UPHOLSTERING
Give your home a new look for Christmas
Low Prices
Free Estimates
Work Guaranteed
1-514-269-3245
430 Dalhousie Rd.
Dalhousie Sta., Que.

Vertical Blinds

VERTICAL BLINDS
Custom Made
Also carpeting, flooring, tiles, ceramics, wallpaper, draperies and much more **Submanufacturer for** ***Vertican Blinds***
Tapis
RICHARD RANGER Carpets Inc.
360 Main St. South Alexandria 525-2836

Water

COMFORT
WATER TREATMENT
● Softeners ● Filters
● Distillation ● Free Water Analysis
525-3877
GERALD OUELLETTE
33 Main St. Alexandria

Whitewashing

Clément Whitewashing
pressure wash
Call Collect
514-451-0798
after 6 p.m. (Point Fortune)
(Formerly Bill Anderson Whitewashing)

Wood - Heat

SUNWORKS
RENEWABLE ENERGY CENTRE
Specialists in efficient wood-burning stoves, furnaces and fireplaces
Richard Kerr
1466 Hwy. 34 Dalkeith 874-2293
Hawkesbury 632-0456

IGA

1987 ANOTHER YEAR OF EVERYDAY, EVERYWEEK warehouse prices

PLUS A PRICE GUARANTEE ON 87 EVERYDAY ITEMS UNTIL APRIL 1ST

CHECK LAST WEEK'S CIRCULAR OR ASK AT YOUR LOCAL IGA FOR COMPLETE INFORMATION ABOUT IGA'S PRICE GUARANTEE ON 87 EVERYDAY ITEMS UNTIL WEDNESDAY, APRIL 1, 1987.

IGA

EVERYDAY, EVERYWEEK warehouse prices

CHICKEN LEGS
FRESH
BACK ATTACHED
2.18 /kg
.99 /lb

BANANAS
DOLE BRAND
PRODUCT
OF THE TROPICS
.86 /kg
.39 /lb

CORN FLAKES
KELLOGG'S
675 g
1.69

INSTANT COFFEE
MAXWELL HOUSE
227 g JAR
4.99

PRICES EFFECTIVE UNTIL CLOSING WEDNESDAY, APRIL 1, 1987. WE RESERVE THE RIGHT TO LIMIT QUANTITIES.