The Glengarry News

VOL. LXXX — No. 3 ALEXANDRIA, ONTARIO, THURSDAY, JANUARY 21, 1971 SINGLE COPY 10c



COLONEL RORY McLENNAN—Glengarry's most famous athlete in weight throwing is the subject of a story on Page 7 by Hugh MacMillan. Lieut.-Col. R. R. McLennan (Big Rory) is seen in this Ontario Archives picture wearing his uniform as Officer Commanding the 59th Stormont & Glengarry Battalion.

Lynden Hough, Reeve Of Finch Elected Warden Of Counties Council

Lynden S. Hough, reeve of Finch Village, was installed Monday morning as warden of the United Counties. Mr. Hough succeeds Alex McNaughton, reeve of Lancaster Township.

Clerk-treasurer L. Cameron Kennedy read the duties of office to Mr. Hough and Morrisburg Reeve Carleton MacInnis presented him with the chain of office.

As Warden Hough took his chair, Rev. H. A. Funge of Chalmers United Church, Finch, gave the opening invocation.

The Warden expressed his thanks to all supporters and asked for the co-operation of everyone during the coming year.

"Let us assume our responsibilities as the pioneers before us did," said Mr. Hough. "And let us maintain the democratic process."

The Warden then called on Osie Villeneuve, MPP for Glengarry, FredCass MPP for Stormont-Dundas and Gordon Blair MP for Dundas-Grenville to speak.

All three men offered their congratulations to the warden and council and wished them the best of luck, offering their complete co-operation.

Mr. Villeneuve said it would not be easy to meet public demands and still keep the taxes down, but it was a problem the council had to face.

Mr. Cass said the province and country were facing difficult times but that the council was capable of handling its job.

Mother Of Eight Traffic Victim

Mrs. L. Edwin MacDonald, 35, of Detroit, the former Marian MacPhee of Alexandria, suffered serious injuries last week in a traffic accident in that city.

The mother of eight children, Mrs. MacDonald is in St. Mary's Hospital, Detroit, where she is reported making progress. Her injuries included a fractured collar bone and pelvis, broken ribs and undetermined injuries to an arm.

According to word received by her parents, Mr. and Mrs. Donald E. MacPhee, RR2 Alexandria, Mrs. MacDonald was driving to her nursing duties in the hospital where she is now a patient. The accident occurred about 10.30 p.m. Wednesday of last week in freezing rain. The Volkswagen she was driving struck an icy patch of pavement and veered out of control into a steel light standard.



ONE TO BE SNOW QUEEN—Five Lancaster and area girls are in the running for the title of Snow Queen at the Lancaster Carnival being held at month's end. The crowning will take place at a Teen Dance, Jan. 29, at Char-Lan High School, Williamstown. From left to right the girls are: Brenda McRae, Nancy Lunan, Mary Lyn Simmons, Lauri Brown and Nicole Charlebois. Carnival proceeds will help finance a medical centre at Lancaster.

—Photo by Robert

Council Appoints Representatives-At-Large To Various Boards And Committees

Town Council named members-at-large to various boards and committees at Tuesday's meeting. They include:

Glengarry Memorial Hospital Board—Ranald MacDonald, Lloyd McHugh.

EODC—Reeve Bruno Massie, Deputy-Reeve Marcel Ranger.

Industrial Committee—Duncan A. Macdonell, Lloyd McHugh, Hubert Contant, John Proulx, Gilles Lefebvre.

Raisin River Regional Authority —Lyall Costello.

Seaway Valley Tourist Council —Jim Graham, Ronald E. R. Macdonald.

Planning and Development—Lucien D'Aoust, Duncan A. Macdonell, Donat Boisvenue, Eugene Ouellette, Stephen O'Connor.

Traffic Committee—Mayor Touchette, Reeve Massie, Sam Brunet with Chief Cleroux (advisory).

A letter was considered from Ernest Etherington offering his services under contract for a municipal garbage system. He pointed out he now owned a sanitary van and could provide more sanitary and efficient service. The proposal was referred to the Sanitation Committee.

The Richelieu Club was granted five requests for co-operation in conduct of the annual carnival. These include granting of a school holiday Friday afternoon, Feb. 26, in which Lochiel Township Council will be asked to join. Use of the arena Friday afternoon and all day Saturday, help of the police in traffic control and closing of a section of Main Street for the Saturday parade were other requests granted. Members of the Ile Bizard council were invited to be guests at the Saturday night dance but it happens they had an invitation to Alexandria's council for the same date.

Council agreed to sell $50,700 in debentures, to pay for sewers and water on Main St. South and Front St., to the Ontario Municipal Improvement Corp. The 8.5 per cent rate was thought advantageous.

The Public Works Committee will meet Tuesday with the town engineer to prepare a five-year expenditure forecast on streets and roads and to discuss money needs for the budget. The Highway Department has advised grant ceilings this year of $30,000 for normal construction and $26,550 for maintenance. This will permit spending of $113,000 on streets in addition to the connecting links program.

The Youth Committee was to meet with officers of Jeunesse 225 and officers of the Drop-In Centre to consider combining the two groups in one club. The Drop-In Centre in the old Post Office would be used regularly and Sacred Heart Parish Hall for larger events.

Reeve Massie and Deputy-Reeve Ranger reported on their attendance at the first session of Counties Council. The reeve felt privileged to be again representing the town at Counties Council and Deputy-Reeve Ranger declared he had been impressed with the proceedings.

New members of town council are losing no time in learning policies and procedures at the board, notes Clerk-Treasurer D. O. Collin. He is impressed with the interest displayed so early in the year.

Caught Shoplifting

One juvenile boy and two 16-year-olds were caught shoplifting Friday night in a local store, police report and they will face charges. Value of the merchandise taken was about $10.

An icy street was blamed for a one-car accident early Monday morning when the driver lost control on Main Street, south of Derby, and the car struck a tree. Paul Emile McCarthy, 19, escaped with a bloody nose but the car suffered $1,000 damages.

Fair Board Meets

The annual meeting of the St. Lawrence Agricultural Society will be held in the Torch Room restaurant at Cornwall on Saturday, at 7.30 p.m. The society sponsors Williamstown Fair, probably the oldest public event regularly held in Canada.

The dinner meeting, which is open to all interested in the society, will feature reports on progress to date and planning for the 1971 version of Williamstown Fair.

New Assistant At Carnation Plant

Don Yule has arrived from Carberry, Manitoba, to assume the post of assistant superintendent at the Carnation plant here. The post had been vacant for the past year. Mr. and Mrs. Yule have taken up residence at Green Valley.

Ken Brown, plant superintendent, informs us Coffee-Mate from Alexandria is now being exported to South Africa in addition to shipments going to the United Kingdom, Sweden, Norway and Denmark.

Payroll at the Carnation plant now covers 135 employees.

H. J. Macdonald Died At 66

A respected resident of the Fassifern area throughout his life, Hugh Joseph Macdonald died Sunday, Jan. 17th in Glengarry Memorial Hospital. His brief final illness followed a heart attack and death occurred at the age of 66.

Mr. Macdonald was born at lot 2-6th Kenyon, a son of the late Angus A. Macdonald and his wife, Catherine Kennedy. He attended Alexandria High School and St. Alexander's College, Gatineau, before returning to operate the family farm. Of a retiring nature, he yet made many friends who regret his passing.

To mourn, of a family of eight, he leaves one brother, John A. Macdonald, 6th Kenyon, and one sister, Mary, Mrs. James T. Murray, New York City.

The funeral was held Tuesday at 3 p.m. to St. Alexander's Church, Lochiel, where the funeral mass was concelebrated by Msgr. D. A. Kerr, Rev. D. B. Mc Dougall, Rev. Bernard Cameron, Rev. Arcade Leblanc. Rev. C. F. Gauthier was present in the sanctuary.

The pallbearers were Peter McDonell, Glendon MacDonell, A. D. D. MacDonald, John Grant, Osie St. Denis and Edwin McDonald.

Conservatives Name 10 Delegates

Ten delegates and an equal number of alternates were named to represent the Glengarry Progressive Conservative Association at the provincial leadership convention of the party, Feb. 10 to 12th in Toronto. Archibald MacDonell of Williamstown, president of the association, chaired the meeting held in the Legion Hall last week.

The delegates are: Oran Flanigan, Avonmore; Fern Landry, Crysler; Dan Brunet, St. Eugene; Don Mahon, Vankleek Hill; Alex DaPrato, Kenyon; A. D D. MacDonald, Lancaster; Bruno Massie, and John Proulx, Alexandria; Archibald MacDonell, Williamstown; L. C. Kennedy, Charlottenburgh.

The alternates are: Malcolm McRae, Avonmore; Johnson Ouderkirk, Berwick; Leo Binette, St. Eugene; James Oswald, Vankleek Hill; Albert Faubert, Kenyon; Jack Thompson, South Lancaster; Norman Edwards, Vankleek Hill; Donald Thompson, Martintown; Mrs. Helen Kennedy, Williamstown; Mansell Hay, Glen Sandfield.

At the St. Lawrence Counties Regional meeting for the Counties of Lanark, Leeds, Grenville, Dundas, Stormont and Glengarry, five delegates for that region were appointed to represent the area. Raymond Lapointe of Martintown, is the Glengarry delegate appointed.

Mrs. C. Lemieux Died At 66

Active in parish and community groups, Mrs. Christine Lemieux died Jan. 13th in St. Joseph's Villa, Cornwall, where she had been a resident for only a few days. She was aged 66 and had been in failing health for some time.

The former Christine Quesnel, Mrs. Lemieux was born at Green Valley a daughter of the late Alexandre Quesnel and Georgina Lalonde. She taught school in Northern Ontario for three years prior to her marriage, April 8, 1926, in St. Raphael's Church, to Vhilo Lemieux.

Since coming to Alexandria to reside in 1934, Mrs. Lemieux had been very active in Sacred Heart parish and her services were always readily available in community activities. Secretary-treasurer of the FFCF for more than 25 years, she was also active in Les Femmes Chretiennes, Les Lacordaires, the Daughters of Isabella and the Glengarry Memorial Hospital Auxiliary.

Her husband predeceased her many years ago and she is mourned by six sons and one daughter: Raymond of Kamloops, BC; Bruno and Robert of Green Valley; Maurice, Leo and Roger of Alexandria; Miss Alma Lemieux of Montreal.

Three brothers and four sisters also survive: Rod Quesnel of Lachine; Omer of Alexandria; Urbain, Toronto; Miss Florence Quesnel, Mrs. Antoine Lapierre and Mrs. Charles Labelle of Cornwall; Mrs. Treffle Bissonnette, Coteau Station.

The funeral was held Saturday to Sacred Heart Church where a nephew, Rev. Real Bissonnette of Dorion, Que., assisted the pastor, Rev. Patrick Breton in offering the requiem mass. Interment was in the parish cemetery.

Six nephews acted as pallbearers: Adolphe Lapierre, Gaetan Bissonnette, Raymond Taillon, Germain Quesnel, Donald Quesnel and Rolland Labelle.

Labelle.

December Snow Removal Costly

That four feet of snow dumped on Alexandria streets in December cost $11,684.36 to clear almost double the cost in December '69, reports Michel Samson, assistant town clerk. Last year's cost was $5,293.84. The snowblower was in use for 130 hours last month, compared with 56 hours one year earlier.

January's costs have been relatively light although there was some mopping up of December snows carried into the new year.

CNR Schedule Effective Feb. 1st

The CNR's new Servocentre concept will come into operation about Feb. 15th and the changes in service on the Montreal-Ottawa run will include a new passenger train schedule to take effect Feb. 1st. Railiners will be introduced at that time, we understand.

The Alexandria agent, Chris Walton has another month to go before the agent is removed from the local station. Under the Servocentre scheme a caretaker will keep the station open for the comfort of passengers but ticket sales will be made uptown and express and freight will be handled from Ottawa with a local pick up and delivery.

Ticket sales will be handled by Alexandria Stationery store, we understand.

The new train schedule effective Feb. 1st has not yet been issued but we understand it will include an early night train westbound daily. No 1, the late transcontinental will no longer make a stop here.

Rolled Steel Plant At L'Orignal To Be Completed This Fall

MARIEVILLE, Que.—The $4-million rod mill at L'Orignal, Ont., being built by Ivaco Industries Ltd., will be completed during the fall of 1971, President Isin Ivanier said here.

The mill will be owned and operated as a division of Ivaco's subsidiary, Industrial Fasteners Ltd. The project qualified for a grant of about $750,000 under the federal government's regional expansion program.

Mr. Ivanier said that when the mill was completed Ivaco "will be a fully integrated producer from rod to finished product."

Incorporated under Dominion charter in 1969, the company, through subsidiaries, is a major producer of wire, nuts and screw products, nails, welded wire fabric, fencing, cold drawn bars, precision machined parts, axles and suspension systems.

The company markets its products throughout Canada, the U.S. and in 18 other countries. New York Wire Mills Corp., Tonawanda, NY, is a wholly-owned subsidiary.

Progressive Merchants Group Plans March 1 Start On Campaign To Promote Trade

March 1st will mark the start of a shopping promotion campaign to be initiated by the newly organized Progressive Merchants of Alexandria.

Planning was further advanced at a meeting in the Hub dining room, Tuesday night, when the organizers were encouraged by the presence of several merchants who had not been present at the original meeting. A deadline of January 30th was set for charter membership. After that date the group will continue to accept new members but their fees will be retroactive to cover costs already met by established members.

Some 20 merchants are already firmly committed to the promotion and its is expected others will be enrolled before month's end.

Chairman Yvon Levac presided at Tuesday's meeting when it was decided to enlarge the directorate to five. John Proulx and Eugene Ouellette were added to the original trio of Mr. Levac, Frank McLeister and Lucien Chenier.

It was emphasized that in its present form at least the group will not be the usual association of businessmen but primarily will promote trade. This will be done through an advertising campaign, prize draws and special sales events.

The initiation fee will be $10 and there will be a monthly advertising fee, yet to be set.

Plan Addition To Cornwall Hospital

MacDonell Memorial Hospital at Cornwall, has announced plans for a $243,000, single-storey addition to house a physical medical department.

Entwistle Construction Co. has been awarded the contract for a 4,500-square-foot brick structure which will include a rehabilitation ward capable of handling 50 patients a day.

Jury Wants Roads Free Of Snow Sleds

A ban on use of snowmobiles on all highways and roads in Ontario was called for by a coroner's jury at L'Orignal, Tuesday. It also recommended that the popular snow machines be equipped with better brake and gear systems.

The jury placed responsibility for a fatal accident Christmas day at Curran, about 15 miles west of here, on the driver who was killed when his snowmobile collided with a car.

Richard Lariviere, 14, of Curran, died after his snowmobile failed to stop before entering Prescott County Road One, a half-mile east of Curran, according to the jury.

Hubert Vernier, 19, of Curran, the driver of the car, was absolved of blame.

The jury recommended that the snow machines be equipped with a neutral gear and with brakes equal to motor force.

Had Cleanest Mess

Maurice G. Turcotte, formerly of Williamstown, is now serving in the United States Army and has received an award.

Mr. Turcotte was awarded the 193rd Infantry Brigade Achievement Certificate for the best army mess hall in the Southern Command. He is serving in Fort Kobbe, Panama Canal Zone.

He entered the army in 1962 with the 2nd Brigade at the training centre in Fort Lewis, Washington. Now he is with the Third Battalion as the head cook of B company.

He graduated from Char-Lan High School in 1962 and joined the U.S. armed forces. He is the son of Romeo Turcotte of Williamstown, now a resident of Cornwall.

The force that he is with is the largest tactical force in the southern part of North America. It has served in Panama for 50 years, defending this important waterway.

Five In Running For Snow Queen Title At Lancaster Carnival

How many beans make a bean supper? How many fresh rolls do hungry people eat? Will it be lemon or should it be apple? These are questions being asked and answered by the ladies of Lancaster area. They are planning a home baked bean supper as the opening event in the Snow weekend being held at Lancaster, January 29, 30 and 31st. All profits will go to the building of a community medical center.

The simple solution arrived at by the ladies is to have lots of beans, rolls, brown bread and home baked pies ready for the hungry people who are all invited to come to St. Andrew's Church, South Lancaster on Friday night, January 29. If your children have never been to an old fashioned bean supper, or you have not attended one in years, plan to treat yourself and the family.

The Snow Queen and her princesses will be chosen at Char-Lan High School during the Tenage Dance January 29. Part of the contestant's duties include selling "Bonhommes de Neiges", or little Snowmen riding snowmobiles. All profits from these sales go to the medical center. Points go to the gal with the most sales.

Nicole Charlebois, Brenda McRae, Nancy Lunan, Laurie Brown, and Mary Lyn Simmons are competing for the title. Lovely gifts have been collected by the committee for the winner. All young people in the area are invited to join in the fun at Char-Lan January 29th, and lend their support to the community project. The fearless judges have not had their names made public yet, but theirs will not be an easy job.

The children's carnival will take place January 30 in the afternoon, at the Lancaster rink. There are races for all age groups. The broomball competition between the schools should be a lot of fun to watch. Practise can get under way immediately during school recesses with old family brooms and a willing teacher-referee. Brooms for the game will be supplied at the rink. All kids and interested parents should plan to attend and cheer their team to victory. School trophies will be presented to the winning schools.

Kenyon Gets New Road Equipment

Two courts of revision on the Apple Hill drain and the Norman M. MacLeod drain were held in conjunction with the first meeting of Kenyon Township Council this year. Work will proceed on both drains in the spring.

The Department of Highways has given approval for the purchase of a new five-ton truck and snowplough and tenders will be called for this. Norman M. McLeod was appointed council's director for the Maxville Manor. On the Glengarry Memorial Hospital Board will be Reeve Albert Faubert and Councillor Lionel Rozon.

In their continuing efforts to obtain an interchange at Dunvegan onto Highway 417 reeve and council again made a trip in December to present their case to the minister of highways.

This was to take advantage of the reconsideration of route caused by the protests of Ottawa residents over the proposed route of entry to the city. However, so far the results have been the same — no interchange for Dunvegan.

Make Application

Apple Hill Dairy Ltd. at Apple Hill has applied for a Class E Public Commercial Vehicle licence to carry milk and cream for the Ontario Milk Marketing Board from producers in Kenyon, Caledonia and South Plantagenet townships.

Heading South And West Out Of The Snow

(with Angus H. McDonell)

We have taken News readers with us, via the columns of your favorite weekly on several vacation and football (Grey Cup) trips down through the years but never in the winter offseason.

Having moved into the retirement bracket (we still hope to work part time for a few more years) we turned our files over on December 23, to our capable associate, John Bordeleau, then packed our travel trailer to spend the winter months in the summer weather of California. We intend to return via the Southern States to Florida then back home to the garden and a half work schedule April 1.

Our travel reports we trust are of interest to some readers. This time it is our good fortune to draw up a chair beside our type mill and dispatch this stint from Ontario, California, near the orange groves of San Bernardino, Los Angeles area, in bright sunshine and temperatures in the 60's. Quite a contrast to NBC weather reports this morning, Jan. 13, that the coldest place in U.S. last night was Massena, NY, with 37 below. (Wow! we bet the editor didn't walk MacDuff very far today.)

Now we will back track a bit then get rolling. We spent an enjoyable Christmas in Montreal with the Lapierres and Osbornes, called on the Duggans then final packing at seven a.m., December 27. The temperature was seven above and a bright sunrise helped to make the Buick purr like a kitten. A half hour later that Good Samaritan of the 3rd Kenyon and neighboring points, Lloyd Kennedy, dropped in to make a final household check with the co-pilot as Lloyd would be in charge of Highland Chief during our absence. Sharp at eight we crept slowly out to Highway 43 and as we turned westward we could see Lloyd on the front lawn giving us a high ball signal like a railway yardman as we straightened out on mainline 43.

We stopped in front of Clif Britton's Monkland garage, now on 138, to check trailer tracking as there was light snow on the pavement. Wheel alignment was exact so we pulled the throttle open a bit more and swung on 401 at Brookdale in Cornwall.

Note: Figures, be they relative to highways or what have you, we know are boring; however, as this route is the quickest out of the snow belt and shortest to Southern California from the Glens we are using the numbers trusting they will be of assistance to any readers planning a similar trip to Los Angeles.

The countryside from Alexandria to Toronto was like scores of Christmas card scenes with a unique sketch at Cobourg as the bright sun gave the deep blue of Lake Ontario a golden shade shoreline bordering the snow-covered fields and roof tops. We whirled around Toronto to the Queen E. and pulled in to St. Catharines at dusk. We spent 48 hours with relatives.

Under dull skies and light snow we checked through both Customs at Fort Erie-Buffalo; then at a moderate clip due to slush west on the NY Throughway (Turnpike) bordering the south shore of

(Continued on page 5)

EDITORIAL

IT'S OUR OPINION

A Way To Rid The Landscape Of Dead Elms

One of a group of MPP's who are pressing the government for a renewal of the winter works program, Murray Gaunt, Member for Huron-Bruce, suggests one project might be removal of the hundreds of dead trees which are now plaguing every town and rural municipality. Removal of such trees would not even fall into the category of "make-work" for the dead ones must come down and few if any municipal councils seem prepared to assume this task made necessary by the depredations of the Dutch Elm disease.

It is probably too late in the season to set in motion this type of winter work program but it appears unemployment will remain high through next winter. A project to rid the land of its dead trees might well be in the planning stages now.

If the necessary funds were made available by the higher levels of government each municipality could be empowered to plan a clean-up of its dead wood. Survey teams of college students might be employed this summer locating and charting the trees to be removed and cutting teams could follow up in fall and winter. The District Forester might play a supervisory role and oversee planting of new trees to replace those removed.

It is a costly business removing trees and stumps in areas where power lines and buildings have to be considered. Few individuals can afford to deal with their dead trees and municipal councils hesitate to assume the heavy costs. As a result dead and dying trees deface the landscape and threaten further spread of their killing diseases to yet healthy trees.

Here is a worthwhile program that would mesh well with government planning to make work.

Progressive Merchants - A Key Need

A new association now in the process of being organized, the Progressive Merchants of Alexandria should prove a real asset to our town. It is to be hoped all progress-minded retailers in town will become members and give the new group more than lip-service support.

Any town's business and professional people have a greater stake in the progress of their community than does the ordinary resident. Their volume of business is dependent to a large degree on the number of area residents who do their shopping in town and so they should have a vital interest in maintaining a climate of confidence and goodwill between town and shopping area. If they count on increasing sales they must "sell" their town and that can most effectively be done in depth, by working as a team.

In this day of discount stores and giant shopping plazas the small-town merchant must also do a selling job on his own fellow citizens. If he and his compatriots have not been doing their homework there comes the day of reckoning when declining sales suggest more and more of their townsmen are travelling to the shopping centres to do volume buying. The merchant of narrow view may find he is pinching pennies, too; taking his business out of town in search of elusive bargains.

There has been a woeful lack of co-operation among our merchants in past years and this probably has been a key reason why Alexandria has been unable to maintain an active Board of Trade. The lack of such a body suggests a low level of community spirit and our town may have missed out on more than one potential industry as a result.

The primary aim of this new association, we understand, is to promote the theme of doing more business in Alexandria. Attractive sales prices and prize draws are to be promoted and we trust a majority of our merchants will become involved enough to broaden the objectives to programs such as the provision of off-street parking and eventually, year-round holiday from parking meters. These could come in time but the important first step is a new feeling of togetherness along our Main Street business section.

Especially timely it is for our merchants to be making this move. Through much of this summer our Main Street will be undergoing a long overdue face-lifting. There will be traffic and shopping inconveniences to be overcome and the customer who is asked to walk the plank to enter one's store should be assured it is worth his while.

Not only fellow citizens but residents of the shopping area, we expect, are hoping a vast majority of our retailers will turn out to be Progressive Merchants of Alexandria.

Too Much Money

That was an exciting finish to Sunday's world football championship but the last game of a long season was probably the worst played. Baltimore's Colts did their best to give it away with fumbles, interceptions and misplays only to have Dallas outdo them in the closing minutes and give up what appeared to be a safe lead.

Below-par play in the Super Bowl is probably to be expected when so much is riding on one game. The build-up is so overdone and the stakes for each player so high, teams tighten up and lose their timing. Trying to be too careful, ball carriers fumble all over the place despite ideal playing conditions such as the Orange Bowl offered Sunday.

Fifteen thousand dollars is too much money to be offering each player of the winning team and free-spending television networks are to blame. Seems ironic that the program sponsors are paying so high for their commercials they are downgrading the quality of the show they finance.

Impractical Approach To Unemployment

Unemployment does not appear to be the problem here that it is in the large cities and in other areas of the country. We do have some jobless, though, we were reminded last weekend when we learned of a local father of young children who had suddenly lost a job he had been filling for years.

According to his story he had been fired without cause and without prior warning one week earlier. He had since been seeking another job to no avail and he was feeling panicky at the prospect of no pay cheque with which to meet payments on his home and keep his family in food and clothing.

Multiply that one man's feelings of discouragement and dismay by more than half a million and one gets a hint of the dismal despond so many Canadians are experiencing through this long, cold winter. Unemployment in Canada had hit 538,000, the federal government estimated for December and that terrible total represented a 40 per cent increase over the jobless a year ago.

One in every 14 members of the work force is out of work and the spin-off of hardship is affecting some two million Canadians. That huge loss of purchasing power is being felt in business, industrial markets and government revenues. Inevitably it can only generate still more jobless.

These levels of unemployment in Canada have long been intolerable but the Ottawa Government has demonstrated no evidence of urgency in face of repeated onslaughts by the Opposition parties. Cabinet ministers seem content to bask in the after-glow of a successful war on inflation following the recent declaration by Prime Minister Trudeau that inflation has been licked. We can hope Mr. Trudeau is right but even a measure of success in the battle against spiralling prices will seem a hollow victory to all those people whose jobs have been sacrificed to the cause.

The Prime Minister warned over a year ago that one of the prices of the fight against inflation would be increased unemployment. He may not then have realized the loss of jobs would be so extensive, but that warning of work stoppages has left Mr. Trudeau open to attack by the Opposition forces. He evidently knew men would lose their jobs, but his government went ahead with a questionable war on inflation that many feel was not the success Ottawa insists it has been.

Rather ironic is the fact that while so many were losing employment, organized Labor was refusing to co-operate in Ottawa's fight against inflation. The strike threat was being used to fatten pay scales even as so many of the work force were being priced out of any pay envelope.

The Trudeau Government is now shifting its emphasis to the menace of unemployment but its approach to the problem holds out little hope for the vast majority of the jobless. Finance Minister Benson virtuously points out he has pumped $2 billion into the anti-unemployment fight in the last year. Most of that money is being spent on industrial incentives of questionable value, or on make-work projects which may provide jobs in construction for only the laboring class of the unemployed.

In his so-called budget in December Mr. Benson had an opportunity to invigorate industry with a token tax reduction that might have encouraged employers to restore jobs and plan for expansion. Instead he stuck to the socialist line of punitive taxation and pump-priming from a tax-rich treasury. The private or corporate employer was given no encouragement to make work where it can be done most effectively. Rather was he robbed of even more initiative and the result is evident each week as more cuts in pay-rolls are reported.

Unemployment will remain a dispiriting problem for many right into summer, at least. It is to be hoped the economy will become more buoyant then and job openings will multiply despite the impractical approach to the problem Prime Minister Trudeau's Government is taking.

THE GLENGARRY NEWS

Canadian Weekly Newspapers' Association
Ontario Weekly Newspapers' Association
Audit Bureau of Circulation

THE NEWS PRINTING COMPANY
P.O. Box 10 — Telephone 525-2020

EUGENE A. MACDONALD — EDITOR AND PUBLISHER

SUBSCRIPTION RATES: $5.00 per year; $6.00 per year in Canada, beyond the 40-mile zone

$7.00 per year U.S.A. and Foreign

Second class mail registration number 1302

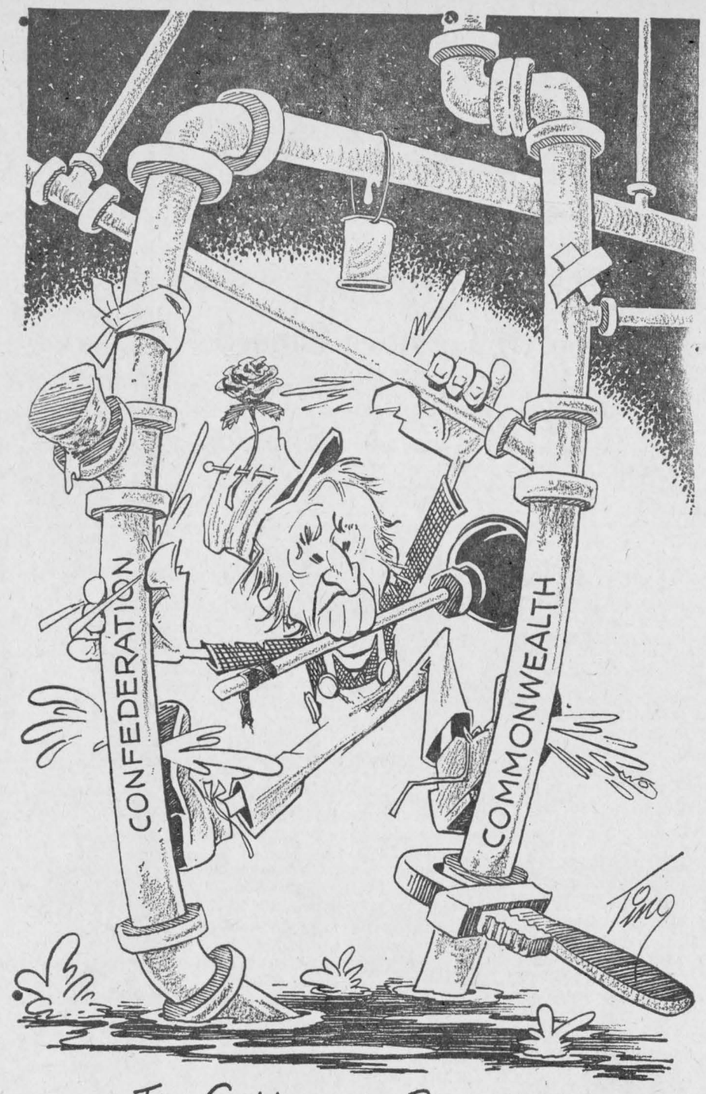

THE GALLOPING PLUMBER

ITEMS OF AULD LANG SYNE . . .



. . . GLEANED FROM OUR FILES

TEN YEARS AGO—

Thursday, Jan. 19, 1961

James N. Fitzgerald, reeve of Maxville, was installed as warden of the United Counties Monday at the opening of the January session. — A Monkland man, Fred Lapierre, 29, was killed late Friday night when his car struck a tree north of Bonville. — The charter for the proposed hospital here has been applied for, reports G. G. Aubry, chairman of the provisional committee. — Rev. J. U. Tanner, DD, who died at his South Lancaster home last Thursday was 90. His last 60 years were lived at Lancaster.

TWENTY YEARS AGO—

Friday, Jan. 19, 1951

Effective February 1st are these clergy transfer: Rev. A. L. Cameron is named director of the Retreat House; Rev. R. J. MacDonald becomes pastor of St. Columban's, Cornwall; Rev. John McPhail comes to St. Finnan's as rector; Rev. Francis Foley is named pastor at Dickinson's Landing; Rev. Patrick Breton, assistant priest at St. John Bosco, Cornwall, and Rev. Hollis LaPierre, assistant at St. Columban's. — Capt. Aime Huot, who recently left Petawawa to report for duty with the Royal 22nd Regiment at Fort Lewis, Wash., has been promoted to the rank of Major. — Former Lancaster reeve and counties' warden, James A. McArthur was honored with a complimentary banquet, Wednesday at Lancaster. — Eugene Macdonald has been named Census Commissioner in Glengarry. — Mrs. Edgar MacLeod, Brian and Mark leave today to join Mr. MacLeod in Montreal. — On his return to Moncton, NB, Vincent Cameron was accompanied by Lee McCormick, who has accepted a position with Massey-Harris.

THIRTY YEARS AGO—

Friday, January 17th, 1941

Dr. D. D. McIntosh, mayor-elect and the new Council were sworn into office at the first meeting held Monday evening. Other members are Reeve J. D. McPherson; Councillors R. Rouleau, Arnold Weir, Harold Stimson, Arthur Lauzon, Raoul Clement and Elie David. — Rev. John R. Donihee, assistant priest at St. Finnan's, leaves today for St. Columban's, Cornwall, where he has been transferred. — Miss Frances R. Kelly left Sunday to resume her studies at the Toronto Normal School. — L. B. Murray, Martintown, was re-elected president of the St. Lawrence Valley Holstein Breeders' Association, at the annual meeting here, January 9th. —Campbell MacGillivray was good for three goals as AHS opened the Interscholastic season at Maxville with a 4-1 win. Rudolph Villeneuve was Maxville's lone scorer.

FORTY YEARS AGO—

Friday, January 16th, 1931

Monday evening, eleven of the prominent citizens of Maxville, interested in promoting curling in their home town, visited the local club to learn the game at first hand. Several of them became members of the local club and no doubt a curling rink in Maxville will be in prospect. — On Monday afternoon fire destroyed the barn and woodshed of Albert Dapratto, the island, the loss including a horse. — Miss Jeanne Goulet left last week to continue her studies at Rideau Street Convent, Ottawa, while George Goulet returned to Bourget College, Rigaud.

FIFTY YEARS AGO—

Friday, January 21st, 1921

True to promise, power was turned on in Alexandria on Tuesday 18th inst., at 3.45 p.m. Mayor Simon, members of the Council and of the Utilities were present at the time. Alexandria's "white way" is being much admired. The turning on of the hydro was marked Tuesday evening by Joseph Laferriere, proprietor of the Grand Union Hotel, who banqueted local officials and representatives of the Hydro Commission. — On Saturday, January 29th, Mr. Burke of the Livestock Branch, Ottawa, will come to Alexandria to address a meeting called to form a co-operative egg circle. — Miss Una Cameron left on Tuesday for Renfrew, where she joins the teaching staff of St. Anne's Convent. — John D. McRae, Stewart's Glen, left on Friday for Ottawa, where he has entered the service of the Merchant's Bank. — The erection of the new bridge across the River aux Raisins, South Lancaster, on the new Ontario Highway, is nearing completion. — While at work in his barn on

(Continued on Page 3)

Is Pot Harmless?

(Smiths Falls Record News)

Our lack of knowledge about marijuana is hampering efforts to deal with the drug problem in youth. It seems an obvious conclusion, yet repeatedly responsible people advocate legalizing pot simply because science has not yet proved it harmful.

The argument is that alcohol is a much more virulent poison; it can lead to fatal disease, renders a person incapable of purposeful work and causes most of the fatal motor accidents, yet we do not ban it. On the other hand, nobody has yet proved that marijuana leads to any of these evils; still we make it a crime to possess or sell it.

This contradiction widens the generation gap, the argument runs. It is non-sensical and unjust and offers youth a powerful club with which to beat the establishment. Thus the lack of information condones the use of pot. The stress is on its non-addictive properties and it is therefore considered safe. A more logical conclusion would be that because of our ignorance we should exercise great care in its use.

It is a spurious parallel to compare liquor and marijuana. If we allowed teenagers to consume alcohol, which is also a drug, forbidding them pot would constitute a contradiction. But we ban both for young people, on grounds that the harmful effects of the first is known but those of the second are still in the realm of the unknown. Research has not yet unearthed the consequences of marijuana to a user over a long period.

There are other things about marijuana which supply grounds for suspicion. It is part and parcel of the entire drug culture and encourages experimentation with hallucinogens or the hard drugs like heroin. Admittedly nobody has yet proved that marijuana inevitably leads to the addictive drugs, but it is a fact that many heroin users began with pot. That is a relationship which should give pause to anyone tempted to advocate the harmlessness of marijuana.

Adults have much to answer for in their excessive use of alcohol, but experience teaches that prohibition is worse than attempts at control. That, however, is no justification for releasing the flood-gates for mariquana. Years ago we thought tobacco was harmless, too. Had we known its deterious effects then,, we might have taken steps to educate against its popular use. Why let ignorance be our guide in the case of pot?

Hatlo's They'll Do It Every Time ®



The Weeklies Say

ARROGANT ATTITUDE

Northern Health Service officials tend to adopt an arrogant attitude which is totally unsatisfactory. The sooner more private practitioners are encouraged to come into the North, the better. At the same time, it should be noted that some of the Northern Health Service doctors in the settlement have the right attitude. Usually, however, they are the first to give up and leave. —Yellowknife (NWT) News of the North.

GOOD CITIZENSHIP

Citizenship demands constant exploring, constant debating, constant evaluating. It must establish good moral values, virile perceptions and preferences for the good life and loyalty to sound standards of excellence. —West Vancouver (BC) Lions Gate Times

FACILITIES NEEDED

Perhaps no agency in our society can play a more important role in improving the quality of living than the educational system. It has made significant strides in recent decades in British Columbia, both in expanding university and technological training opportunities for the young and in offering a wide-ranging program of adult education. To make their maximum contribution however, our schools must be more than a collection of classrooms. They require specialized facilities, of which activity rooms and gymnasia are an important component. —Chilliwack (BC) Progress

FORTUNATE TOWN

Fort Francis is very fortunate in that unemployment, which has been felt in many communities throughout Canada, has not been experienced here. The construction of the new kraft mill, the extensive program being carried out by Ontario Hydro, the rock crushing and track ballasting program being carried out by Canadian National Railways as well as local construction projects, have contributed greatly to the economy of the town and district. And, still better, it will continue at least for another year when the new kraft plant is expected to be in production.

—Fort Francis (Ont.) Times



WITH OUR

RAMBLING REPORTER

by Ed.

Flying "flowers" to Florida Doug, sounds like a modern version of carrying coals to Newcastle.

ANKLES AWAY, MY LADS

Slacks and pant suits are permissible for high school wear now, and though we don't approve of women of any age wearing the pants in the family we have to agree that the school staff had no alternative. It gives us a shiver right up our spine each time we spot a young chick braving that cold walk up the Armouries Hill with no more leg cover than a mini and pantihose.

It ain't healthy but some of those kids insisted on showing off, even some of those that haven't the legs for minis. Now they can be warmer and still in style and the accident rate may drop cause there won't be the same temptation for drivers' eyes to stray towards the sidewalks.

Slacks and jeans and pant suits aren't feminine and we don't go for them; just as we decry bangs and curls on boys. They ain't fittin', any old codger will tell you. And in the case of girls' jeans he probably means there's no room for imagination, or anything else.

Seems there won't be much room for male imagining come summer when these newfangled hot pants hit town. The midi didn't go over and so the fashion designers have gone to the opposite extreme with short shorts. They're going to be tied in with a tout ensemble calculated to recoup the fortunes of those who lost their shirts in midis.

Hot pants are going to do things for hot legs, we're promised from Paris. The new style is short enough to make modest, micro-mini skirt wearers look like grandma.

That's almost enough to start a Rambling Reporter climbing up the wall. Where's he to rest his eyes in a year when girls are going from slacks to hot pants?

Maybe that's why so many city types are buying up Glengarry farms. Maybe they get a bigger thrill just looking at a calf.

Those hot pants suggest some girls won't go to any length to get a man.

LOOKING BACK

Your Rambling Reporter was rambling back more than a century over the weekend as he browsed through a box of papers that had once been the property of Dr. W. Cattanach of Dalhousie Mills. The box and the accompanying letter had travelled all the way from Joutel Copper Mines, Que., and one of the reasons we spent so much time looking through the contents was in the vain hope of discovering how these bits of Glengarryana had found their way up into the Abitibi area of Quebec.

Our curiosity is not yet satisfied and there's a second puzzle. Who is John Lalonde of Joutel, Que., who paid out nearly two bucks in postage to forward the News this box of Dr. Cattanach's papers? He must be Glengarry-born, but to which branch of the Lalonde clan does he belong? Our guess is Apple Hill.

We can't identify him, but we like his imaginative use of a News Office return envelope which was printed way back in 1893, just one year after this newspaper was first printed. We couldn't credit our eyes when we glanced through Saturday's mail and found this bit of printing artistry from our earliest days.

Pinned to Mr. Lalonde's letter was another bit of News Office printing, a receipt made out to W. Cattanach, MD, Dalhousie Mills, for two years subscription to The Glengarry News. His $2 payment covered February 1893 to February 1895 so he must have been among the charter subcribers when this paper was established in February 1892.

A quick run-through of the contents indicates most of these papers are business records of Angus Cattanach and of Dr. Cattanach, presumably a son of the original storekeeper. There are shop licenses for the selling of spiritous liquors dating back to 1853. One of the oldest papers is an 1832 agreement between Angus Cattanach, land surveyor, and one Archibald McBean of the Township of Lancaster. At 3 pence a solid foot, Mr. McBean was to deliver 20,000 feet of merchantable white pine at Quebec.

One note that could be as current now as way back when. A resident of Glenshee, Que., wrote Wm. Chisholm, postmaster at Dalhousie Mills, asking: "Would you kindly send the address of the Province of Quebec Lottery?"

Perhaps a clue as to how these papers found their way up into the

(Continued on Page 3)

NEWS OF INTEREST FROM MAXVILLE AND SURROUNDING DISTRICT

Mr. and Mrs. Garth Watchorn and sons of Ottawa, spent Sunday with her mother Mrs. Mary MacGillivray, Maxville.

The Auxiliary of Maxville Manor are holding a euchre party at the Manor on Monday, January 25, at 8.00 p.m.

Winner of the Lions' Club draw this week was Dougald MacMillan.

Mrs. J. N. Fitzgerald spent a few days in Glengarry Memorial Hospital.

There will be a general meeting of the Maxville Manor Auxiliary at the Manor on Tuesday evening, January 26, at 8.00 p.m.

PROJECTOR FOR MANOR

The Manor has acquired a new piece of equipment that should be most useful and entertaining. This is a 16mm movie projector, for which hundreds of different films can be rented. Plans are to rent a couple of small films every week and to have a regular feature once a month. Funds for this came from the staff, the craftsroom workers and the proceeds of the anuual lawn social.

COUNCIL NAMES COMMITTEES

Maxville Village Council held the first meeting of the new year with Reeve Hubert A. Quart presiding. Business consisted mostly of appointing the committee heads for the new term. Councillor John McEwen is the building inspector and also looks after Public Works, which includes streets and drains and the town Park. Gordon Winter is in charge of the Community Hall and the village policing, John Williams' departments are Fire, and Sanitation and Garbage. Allan Vallance looks after the Arena and the Medical Centre and he is also the Industrial Representative.

Reeve Quart is the village representative on the South Nation Conservation Authority. Representating council on the Recreation committee are Allan Vallance and Gordon Winter.

One recurring problem is the dump south of the village which is being used by many persons who are not village residents. The Air Pollution Control Act, 1970, specifically prohibits burning of any rubbish, aparently on the grounds that lingering smoke can be a traffic hazard. They recommend burying, which is often not practical. The village presently, has a permit to burn until March 1971.

George Matzell came to the meeting to request permission to use the community hall once a week for the Senior Citizens craftwork, and this request was granted.

ACTIVITY REPORT OF FIRST MAXVILLE BROWNIE PACK

January started off right with a horse drawn sleigh-ride. Many thanks to Mr. Armand Longtin of Sandringham for his time, team and sleigh, also to Mrs. Arthur Bray, Mrs. Archie MacGregor and Mrs. Elmer McDermid for lunch at the Brays.

February — ten older Brownies arranged tables, provided food, made and served tea at their Valentine Tea. Centrepiece from Freeland Flowers was given to the Manor afterwards. Due to the success of this tea the girls are planning a repeat this year.

May brought the Girl Guide Cookie Sale, with Maxville selling the greatest number in our Highland district.

June was the rummage sale, with the proceeds down a little, but hope to improve on this in the coming spring. Special thanks go to Mrs. Ovila Doth and Mrs. Wally Brown for the many hours work at these sales.

With help from Mrs. George Matsell, all 24 Brownies contributed to our craft display at the Maxville Fair. Watch for an even bigger and better display this year!

August and the Highland Games meant warm work for some of the Brownies selling programs.

October and the fall rummage sale, afterwards the Brownies donated a box of bedding to a needy local family, and, with the help of the Girl Guides, sent three boxes to the Rev. D. Robertson, (formerly of Moose Creek), to help the Indians in Kenora, Ontario.

Rhonda Munro and Beverly Blair, after three years with the Pack, completed tests and acquired their Brownie Wings. With a short "fly up" ceremony they were received into the Girl Guide Company by Capt. Mary Walton and Lieut. Charlotte Kennedy.

Mrs. Donald Golden generously gave of her time to teach nine girls the art of crocheting. The girls have all acquired this skill and are now happily working for their badges.

Brownies, Guides, Rangers, Cubs and Scouts are having swimming instruction at the YMCA in Cornwall every Saturday, from 4 p.m. to 5 p.m., beginning January 9, 1971. Transport by Besner Bus Lines. Two mothers each week are needed, to ensure the children are dried and dressed properly, before returned home on the bus.

The Brownies meet every Monday, in the Maxville Community Hall, from 3.30 to 5 p.m. Anyone willing to "Lend a Hand", Brownie Motto, occasionally would be greatly appreciated. Call Mrs. Ken. MacGregor, 527-2943.

SCOUT GROUPS TO HAVE SWIM LESSONS

The Maxville Troops of Rangers, Guides and Scouts have organized a swimming class at the Cornwall "Y" every Saturday afternoon through the winter months. They are taking the Brownies and Cubs along too, and anyone who is a member of one of these five groups is eligible to go. A busload of about 50 leaves the Community Hall Saturday afternoon at 3.00 p.m. returning about 6.00 p.m. accompanied by several of the mothers.

There is a .50 cent fee for the bus ride, and the troops are paying for the pool. Ten instructors were available among their own members, and each is responsible for teaching a group of five beginners. These instructors are having a special two-hour training session this Sunday, in addition to the regular swim.

Each session consists of a half-hour training period, and a half-hour of free swimming and diving. The group was made most welcome and facilities at the "Y" were excellent. There is no place to swim around Maxville even in the summer time, and all the young people thoroughly enjoyed the chance to improve their skill in this sport.

Auld Lang Syne...

(Continued from Page 2)

Wednesday of last week, P. A. McDougall, Maxville, fell and seriously injured his hip. — Miss Annabel McDonald, Kenyon St. left for Montreal on Wednesday.

SEVENTY YEARS AGO—
Friday, January 18th, 1901

Citizens of Lancaster and the district, some 800 strong, warmly welcomed Trooper James R. Fraser of the Royal Canadian Dragoons, on his arrival home Monday from South Africa. — Geo. H. Kemp, late of the Alexandria Carriage Works has opened up a furniture, under-taking and upholstering establishment in the Good Luck stand, corner Main and Kenyon Streets. — Alex McPherson, the well-known dairyman of Green Valley, was in town Monday. We learn Mr. McPherson has just completed the purchase of the North Lancaster Cheese and Butter factory. — John Montgomery, Baltic's Corners, is in a critical condition as the result of a violent quarrel last Thursday morning with his hired man, Alfred Watts. Mr. Montgomery was hit a terrific blow on the temple with a fork and was knocked unconscious. — Alex P. McDougall and John McCuaig of Maxville, left last week for Black Lake, Que., where they will work an asbestos mine with the former's brother, Duncan P. McDougall. — Tupper McDonald, Edwin Slack, Anson Raymond, Duncan Falkner and Miss C. Cattanach, all of Williamstown, have returned to resume their studies at Queen's University. — Angus McDonald, son of Reeve McDonald, writes to his mother of experiences on the South African front.

Rambling ...

(Continued from Page 2)

Abitibi area is a prospectus for the Lake Temiscamingue District addressed to Angus A. Ferguson and carrying information on land purchase at 50 cents an acre.

We plan to find more time to go through these interesting records of bygone days and as Mr. Lalonde suggests "If you inspect each paper I am sure that your newspaper will carry a few anecdotes in the near future". He must be a Glengarrian.

If there are descendants of Dr. Cattanach in the area they may want to take a peek or two. We know Hugh P. MacMillan will be interested and perhaps the Glengarry Museum will find a place for some of these records of a day long gone.

DUGGAN FUELS

275 Bishop St. North Tel. 525-1685

AUTHORIZED BP DEALER

Gasoline, fuel oils, diesel oil, motor oils
Oil furnaces installed and serviced

35-tf

"FOR PRINTING AT ITS BEST"

Greg's Printing

GREG LAFLEUR

Commercial and Social Printing

From a business card to 17"x28" in one or more colors

All kinds of business forms

No job too small — No job too large

TEL. 525-1546

16 Main St. N. Alexandria, Ont.

2-4p

MALE and FEMALE BEDS AVAILABLE

at

Kinnear Nursing Home

128 Marlborough St. N. Cornwall
We offer personalized care and attention, home like atmosphere, centrally located, close to hospitals.
Call 933-1154

2-4c

Annual Meeting

OF THE

KENYON AGRICULTURAL SOCIETY

WILL BE HELD IN THE

CURLING RINK, MAXVILLE

Saturday, Jan., 30

at 1.00 p.m.

2-2c

VERN CRAIG

proudly presents

THE ENTERTAINMENT HIGHLIGHT OF THE 1971

Ottawa Winter Carnival



DON MESSER and his Islanders

JUBILEE DANCE

featuring

MARG OSBURNE and CHARLIE CHAMBERLAIN

SATURDAY, JAN. 30
8.30 P.M.

COLISEUM
LANSDOWNE PARK

DANCING

BAR FACILITIES

Advance Tickets $3.00 At the door $3.50

Advance Tickets available at the following locations: The Treble Clef, 177 Sparks, 68 Rideau, 1181 St. Laurent Blvd., Lauzon Piano & Organ Sales, 1345 Wellington St., Voisine General Store, Limoges, Ont., Bown Electric, Smiths Falls, Ont.

(Mail orders accepted when cheque or money order enclosed with self-addressed stamped envelope.

presented under the auspices of the 1971
OTTAWA WINTER CARNIVAL

TELL YOUR DEALER YOU READ IT IN THE "NEWS"

Your Pontiac-Buick dealer is going all out to make up for lost time!



Some of the equipment illustrated or described is optional at extra cost.

Left rear: Pontiac Safari Station Wagon. *Centre:* Pontiac GT-37 Hardtop Coupe.
Right rear: Buick Centurion Four-Door Hardtop. *Foreground:* Pontiac Parisienne Brougham Hardtop Coupe.

If you're happy our '71s are rolling again, think of your Pontiac-Buick dealer. Happy? Just ask him!

It's been a long wait for all of us.

So right now, your dealer's all set to make it really worth your while to come in and talk deal.

You see, he is practically out of used cars. His salesmen, not having many '71 models to sell, have been selling used cars with great success.

So your car is in demand. Right now!

What that means to you is a generous trade-in allowance and the earliest-possible delivery of your new '71.

If you want a deal—and a new car—that was worth waiting for, come on in to your Pontiac-Buick dealer's.

His 1971 Pontiac and Buick full-size models are new from the ground up. New suspension system, new body, new frame, new everything—including new beauty, inside and out.

You'll find full-size Pontiacs and Buicks now come with power front disc brakes as standard equipment.

And they have a new roof design that allows for much more glass area all 'round. Greatly improving visibility. The new double-panel roof also helps make our cars even quieter.

Newness is everywhere. For instance, all 1971 engines have been designed to operate efficiently on the new no-lead, low-lead or regular gasolines. In addition to the lower exhaust emissions attainable with this engine/fuel combination, there are benefits in longer life for your spark plugs, exhaust system and other engine parts.

And that's only the beginning of the great news for 1971.

You'll discover, again and again, that the accent is fairly and squarely on value!

See your dealer today. Start making up for your lost time with a top deal on a new '71 Pontiac, Buick or Acadian.

The sooner you order, the sooner you'll be driving it.

LOW REBELLION DISCOUNT PRICES AT

ALEXANDRIA IGA FOODLINER

WITH GOLD BOND STAMPS

Plenty of Free Parking—Open till 10 Friday evening

MEAT

Fresh Pork Shoulder ROAST, 5-6 lb. av.	lb.	37c
Fresh Pork Butt ROAST, 5-6 lb. av.	lb.	45c
Fresh Boneless Pork Butt ROAST	lb.	55c
Economy Pack Butt PORK CHOPS	lb.	55c
Red Brand Full Cut Boneless Round STEAK or ROAST	lb.	1.05
Red Brand Boneless RUMP ROAST	lb.	1.15
Red Brand Boneless SIRLOIN TIP STEAK	lb.	1.39
Economy Pack Shoulder LAMB CHOPS	lb.	55c
Economy Pack Rib LAMB CHOPS	lb.	45c
Economy Pack Side SPARE RIBS	lb.	63c
Maple Leaf BOLOGNA by the piece	lb.	33c
Economy Pack Beef and Pork SAUSAGES	lb.	39c
Top Valu Skinless WIENERS	lb.	53c
Eversweet Sliced SIDE BACON	lb.	57c
Top Valu or Mary Miles Sliced SIDE BACON	lb.	69c

PRODUCE

Florida Marsh Seed White GRAPEFRUIT, size 48's	10 for	69c
Canada Fancy Ontario TV Red DELICIOUS APPLES	3 lbs.	59c
Golden Yellow Large Labelled BANANAS	lb.	11c
Chef Mate LEMON JUICERS	5 oz.	25c
U.S. No. 1 Fresh GREEN CABBAGE	lb.	15c
Canada No. 1 TABLE POTATOES	10 lbs.	39c
Canada No. 1 Local Grown WAX TURNIPS	lb.	7c
Mexican Fresh Sweet GREEN PEPPERS	lb.	29c
Canada No. 1 Ont. TV Yellow COOKING ONIONS	3 lbs.	29c

Glens Continue Winning Ways With Two Weekend Victories

Alexandria's Glens strengthened their hold on first place with two wins over the weekend. At Maxville, Friday night, they beat the Highlanders 6-2 and on home ice Saturday took a high-scoring fixture over Morrisburg 9-7.

Saturday's win cost them the services of Donnie Morris who had to leave the ice with a bruised shoulder bone after scoring his 30th goal of the season on a power-play.

The Glens had jumped off to a 4-1 lead over the Lions in the first period but Morrisburg came back strong on the second cutting the Glens' edge to one at 5-4. The homesters stormed back in the third to outscore their opponents 4-3 and take a 9-7 victory.

Jacques Cusick scored a hat trick and doubles were notched by Peewee Poirier and Andre Poirier. Singles were credited to Donnie Morris and Rodney Shepherd. Hess got three for the visitors Whelan 2, Bourgon and Morrow one each.

In Maxville Friday night, Mike Quart was kept busy turning away most of the 75 shots blasting toward his nets. The six Glens' goals were credited to Jacques Cusick 2, Donnie Morris, Peewee Poirier, Peter Filion and Mike Kelly, one apiece. Richard Scott and Leo Lalonde got singles for the Highlanders.

Cornwall Junior B's are here Sunday afternoon to provide opposition for the Glens.

All-Star Bantams Lost In Final

Alexandria's all-star bantams were beaten 3-0 by Hawkesbury in the area final of the Silver Stick tournament at Buckingham. The Hawkesbury team will represent Eastern Ontario, Western Quebec and Northern New York in the North American championship for centres with 10,000 and under populations at Port Huron, Mich.

Coached by Cameron McCormick the local all-stars have won 19 and tied 1 of 33 games played this season. Top scorers of the team are Bruno Lauzon, 35 points; Claude Roy 30 and Mike McCormick 17.

In play last week they won 9-0 over the midget Braves and 11-4 over Long Sault in play here Saturday. At Embrun, Monday, they beat Ottawa West 7-3 and Tuesday won 7-2 at Long Sault against the home team.

Saturday they come up against the midget Lions at 5 p.m. and at 7.30 take on Maxville here. On Sunday they play Ottawa on the local ice at 5 p.m.

Sport Shop Ahead In Broomball

Sport Shop continued its winning ways in men's broomball with a 3-1 win over Upper Glens, last Thursday night and remains on top of the league ladder. Its 40 points are 10 better than Brown Shoe which retained second place with a 2-1 win over MacEwen's. Lochiel and Dalhousie played to a 3-3 tie in the sandwich game.

Scoring goals for their teams were:

Sport Shop—Doug. Dumouchel, Wilbert McDonald and Philip Dumouchel.

Upper Glens—Richard Titley.

Lochiel—Rhonda MacSweyn 2, Jim MacGillivray.

Dalhousie—Eugene Dupuis, Ray Charlebois, Jacques Cusick.

Brown Shoe—Gary Bellefeuille, 2.

MacEwen's—Andre Seguin.

The league standings:

Sport Shop	40 pts.
Brown Shoe	30 pts.
MacEwen's	27 pts.
Dalhousie	21 pts.
Upper Glens	15 pts.
Lochiel	11 pts.



TROPHIES FOR CARNIVAL RACING—Snowmobile races at the annual carnival this year will move from the lake surface to the new half-mile track prepared by the Richelieu Club on Pat Brunet's property north of town. Opening of the new Castrol Snowmobile Grand Prix will be a special event on Sunday, Feb. 28th, and it is expected to become a big feature of these annual carnival races. In addition to the valuable trophies seen above there will be cash prizes totalling $1,000, making this one of the top race programs in a wide area. The new track will be in use every Sunday starting this weekend as Dick Sauve institutes a weekly race card with $400 in purses as well as trophies. A Ski-daddler team from Montreal is coming this Sunday and racers are expected from Cornwall, Hawkesbury and other points. Sauve won two first prizes in races held Sunday at Ste Scholastique, Que.

—Photo by Robert

In The Shower Room with Sue!

GDHS Spor's by Susan Conway

Basketball is still the big story in the GDHS sports world.

In the last two weeks, the juniors and seniors have each played a total of four games. On Thursday, January 7th, Osnabruck travelled to Alexandria for the first time this season. Osnabruck seniors are now the league leaders in their division. Our Gaels put up a good fight against them Although Osnabruck had been ahead by several baskets throughout most of the game, in the last quarter, our seniors seriously threatened their lead. One basket separated the two teams. Then with a minute and a half to play, the visitors went on a scoring spree and sank four baskets. The final score was Osnabruck 49, Alexandria 39. Robbie (Stretch) MacDonald coralled 16 points for the Gaels.

Peter Cowper, a guard on the first senior line-up, was side-lined for this game and possibly the rest of the season due to the fact that he broke a bone in his foot during a practice session earlier in the week.

Unlike the seniors, the junior Gaels were able to handle Osnabruck very easily. Once they were in the lead, our juniors looped basket after basket. The final score told the tale—Alexandria defeated Osnabruck 43-30. Peter Benn the Gaels' top scorer chalked up 13 points.

Our boys played another league game on Tuesday, January 19th. This time the opponent was Hawkesbury. The final results of two games were much like those of the Alexandria vs. Osnabruck matches. Unfortunately the Hawks were the victors in the senior game. They outscored the Gaels 39-30. Roland (Hot Dog) Lalonde scored half of Alexandria's total points.

Once again the junior game ended on a happier note for the Gaels. Our team walked over Hawkesbury 39-15.

Friday, January 15th, the Gaels travelled to Chateauguay Valley Regional High School in Ormstown and Howard S. Billings High School in Chateauguay to play exhibition games. Each team came home with a victory. The final results were as follows:

Seniors

Alexandria 32, vs. Ormstown 25.
Alexandria 41, vs. Chateauguay 61.

Juniors

Alexandria 21, vs. Ormstown 45.
Alexandria 45, vs. Chateauguay 35.

Murray MacGillis, the captain of the juniors has been their top scorer in the last three games. He has notched 47 points.

Hill Rink Won Mixed Bonspiel

A rink skipped by Al Dunsmore of Vankleek Hill, was top winner in the mixed bonspiel held at Alexandria Curling Club. Final games were played Saturday and President Lorne Lawson reports the event was a success.

Visiting curiers, he reports, especially liked the temperature of the ice area, warmed this year through installation of an oil heater.

Second place in the competition went to an Alexandria rink skipped by Lawrence Lee. Fred Soucy's rink from Valleyfield was one-game high winner, with a Cornwall rink runner-up. It was skipped by Roger Cote.

The winning rinks were made up of:

Two-game high, Vankleek Hill—Edna Moran, Mac Hall, Helen Dunsmore, Al Dunsmore, skip.

Runner-up, Alexandria — Enika Van Overbeek, Gordon Mitchell, Frances Mitchell, Lawrence Lee, skip.

One-game high, Valleyfield—F. Latulippe, A. Latulippe, Gertrude Soucy, Fred Soucy, skip.

Runner-up, Cornwall — Chris Christensen, Dale Steele, Joan Riddell, Roger Cote, skip.

Lorne Lawson's rink won the Christmas turkey bonspiel and that of Ken Brown won the chickens in club mixed competition. Playing with Lorne were Colleen Shepherd, Gordon Mitchell and Jeannette Abbey. With Ken Brown were Leonora MacMillan, Fraser MacLeod and Sandra Lawson.

Kaye Hay's rink was finalist in the turkey draw and Hugh A. McDonald's in the chicken final.

Garry Howes of Dalkeith, was winner of the Christmas Cheer basket.

UCW To Meet

The regular monthly meeting of the UCW of Alexandria, will meet at the home of Mrs. D. J. Baxter, 36 St. George Street, on Wednesday, January 27th, at 8 p.m.

COMMUNITY CENTRE SCHEDULE

THURSDAY, 21st—
4.00-5.30—High School teachers
7.30-10.30—Men's broomball

FRIDAY, 22nd—
1.00-3.30—Alexander School
4.00-6.00—Glens practice
7.00-9.00—Public skating

SATURDAY, 23rd—
8.00 a.m. - 7.00 p.m.—ADMH
8.00-9.30—Glens practice

SUNDAY, 24th—
8.00-11.00—ADMH
11.30-12.30—GTL hockey
2.15-5.00—Jr. Glens vs. Cornwall
7.00-9.00—Mr. Clement, hockey

MONDAY, 25th—
1.00-3.30—Alexander School
4.30-5.30—Girls' broomball
7.30-10.30—Men's broomball

TUESDAY, 26th—
4.30-5.30—Girls' broomball
8.00-11.00—St. Zotique hockey

WEDNESDAY, 27th—
9.30-10.30—Retarded school
2.00-4.00—High School students
4.00-5.00—Free public skating
7.30-9.30—Ladies' broomball

GHISLAIN E. SEGUIN & ASSOCIATES LTD.
Consulting Engineers
Sewage Disposal, Structures, Mechanical, Electrical, Special Studies, Sewers, Waterworks, Roads, Sidewalks, Bridges, Culverts, Drainage, Reports, etc.
207 WILLIAM STREET HAWKESBURY, ONT.
TEL. OFFICE 632-7061 RESIDENCE 632-7179
22-tf

Ladies—Cash your family allowance cheques at our store and have a chance to win a huge plush elephant valued at 19.95.
STEDMANS

VIANDES
SABOURIN
MEATS
G. SABOURIN, Prop.
Main St. South — We Deliver — Tel. 525-1818

Fresh Frozen PORK HOCKS lb. 29c
Fresh Lean Loin PORK CHOPS lb. 69c
Legrade Smoked Shankless PICNIC HAM lb. 49c
Maple Leaf WIENERS, vac. pkg. lb. 59c
Blade or Chuck ROAST BEEF lb. 65c
We specialize in custom cutting and wrapping. Enquire about our special prices on freezer meats.

Apples
Full of flavor, McIntosh
for kiddies lunches and snacks
NATURE'S TOOTHBRUSH
Available in various grades and quantities
MARLIN ORCHARDS
Hwy. 2, West of Summerstown Rd. Tel. 931-1213
Stand Open Daily 10 a.m. - 6 p.m.
3-1c

1971 Alouette
Mid Season Specials At
CLAUDE and ANDRE
ALOUETTE SALES and SERVICE
Boundary Rd. Alexandria Tel. 525-2918 or 525-2595

XL 14 h.p.	$499
XL 20 h.p.	$595
XL 24 h.p.	$695
XL 28 h.p.	$725
XL 30 h.p. wide track with speedometer and tachometer	$795
G.T. 23 h.p. speedometer, tachometer	$695
G.T. 27 h.p. speedometer, tachometer	$750
G.T. 36 h.p. speedometer, tachometer 2 carbs.	$895
G.T.O. 40 h.p. wide track speedometer and tachometer	$995
G.T.O. 60 h.p. speedometer, tachometer	$1,095

Emergency kit including spare drive belt, spark plug, light, pull cord and tool kit on all models except XL14 tool kit only.
We now have every model in stock
Financing available on the spot
Anybody can afford a snowmobile at those prices

WEEKEND ENTERTAINMENT
— AT —
Atlantic Hotel
STATION — ALEXANDRIA
★ ★ ★
FRIDAY NIGHT
DONNIE MacLEOD and ELMER MacDONALD
SATURDAY
CLIF BRITTON and HUGH ALLAN MacMILLAN

St. Lawrence College of
Applied Arts and Technology
Retraining Department, Alexandria
Academic
Upgrading Programs
are offered by the College in Alexandria to provide a route to more job opportunities and college programs. The opportunity to take a program leading to vocational training may be sponsored by the Federal Government to qualified students. To see if you qualify for sponsored admission contact
CANADA MANPOWER CENTRE
132 Second St. East, Cornwall, Ontario
If you desire to take upgrading but do not qualify for federal assistance you may take the program as a fee paying student at a cost of $15. For further information for fee paying students contact
St. Lawrence College of
Applied Arts and Technology
Windmill Point, Cornwall, Ont Tel. 933-6440
Starting dates: Feb. 1st, 1971, March 1st, 1971

Menard Fairway Centre
LIMITED
ALEXANDRIA, ONT. ST. ISIDORE DE PRESCOTT
What a Sale! Join the crowd and and take advantage of these fabulous savings and gifts. Our winners to date are Mrs. J. Hay, Radio; Mrs. L. Durocher, Sizzler Hot Wheel Set; Mrs. Cuthbert McDonald, Clown Panda.

Ladies' Dusters All housecoats and peignoirs are reduced to half price. Some as low as 2.00	Thermal Pants Fully thermal lined, boys' or girls' styles. Sizes 3-6x. Reg. 3.99. 1.58	Leather Coats 4 only, first quality, valued at $119. Sizes 8-12-14. 59.77
Jumpsuits Galore For kids of all ages. Sizes 1 to 14x. 3.00 and up	Colgate 100 The mouth wash by excellence. Reg. 1.49. 97c	Hair Spray Large can of Lustre Creme hair spray, reg. 67c
Ski-doo Helmets Child's 4.97 Men's 6.97	Hockey Sticks Plain, curved, fibre-glass, all reduced as low as 67c	Pant Suits Ladies' sport or dressy $10 $15 $20
Men's Doeskin Shirts Extra heavy flannelette shirts. Reg. 2.99. 1.77	Winter Boots Boys' sizes 8 to 13, heavy pile lined cowboy boots, waterproof. 5.97	Panti Hose 1st quality size S-M-L-XL 37c

ALEXANDRIA
Signs
BRUCE ABRAMES, Prop.
TRUCK LETTERING
SIGNS OF ALL KINDS
LETTERAGE DE CAMIONS
ENSEIGNES de tous genres
STUDIO & RESIDENCE
70 RUE LOCHIEL ST.
ALEXANDRIA
JANUARY
SALE
IS NOW ON
MAIN
TEXTILE CENTER
30 Main St. Alexandria
Tel. 525-1460

LEFEBVRE'S
Foodorama
64 Lochiel St. Alexandria
TEL. 525-3501 — 525-3502
RED BRAND STEER

Round STEAK or ROASTS	lb. 99c
Boneless RUMP ROASTS	lb. 99c
WING STEAK	lb. 1.19
Taillefer BLOOD PUDDING	lb. 39c

— GROCERIES —

Aylmer Tomato SOUP, 10 oz.	8 for 99c
Libby's Tomato JUICE, 19 oz.	6 for 99c
Libby's Fcy FRUIT COCKTAIL 28 oz.	49c
Lido Spagh. or ready cut Mac 2 lb. bags	35c
E.D. Smith Cherry PIE FILLING 19 oz.	55c
Lanthier PIES, mixed	2 for 89c
Scotties Facial TISSUES, box 200	3 for 89c
Viva TOWELS, pkgs. of 2	59c

FRUIT and VEGETABLES

Sunkist ORANGES, size 180	3 doz. 1.00
U.S. CELERY	2 for 49c

YOU COULD WIN $300 TOMORROW JUST BY SEEING THE 1971 SKI-DOO TODAY AT
No purchase required. Full details of rules and regulations available at this participating dealer; mail entry to prize headquarters today.
D & R ROSE REG'D SHEPHERD MOTORS
Tel. 347-3439 Lancaster
Tel. 525-1402 Alexandria
$5,000 WILL BE GIVEN AWAY EVERY DAY** UNTIL FEB. 6th, 1971
*Trade Mark Bombardier Ltd. **except Sundays

SOCIAL and PERSONAL

Doug Baxter accompanied by J. P. Touchette, Jim Graham and Paul Roy flew to Florida last weekend. It was the first flight to Florida for his new plane. They left Saturday morning and returned on Tuesday.

Visitors with Mr. and Mrs. P. J. Morris on Saturday were Mr. and Mrs. Felix Morris, Cheryl and Kelly. On the weekend they had Mrs. Bruce Irvine and daughter Leah, Mrs. John Hopper and sons David and Michael and Miss Diann Lystiuk of Ottawa. Mrs. Pat Brady of Lachine, is spending a few days this week with her parents.

Mr. and Mrs. Bernie McDonell, Bridge End, are spending a few weeks with relatives in Toronto and Detroit.

Garth Macdonald, Toronto, was at his home here over the weekend.

Lieut. and Mrs. Gary MacLennan and son Jeffrey spent some time with her parents, Mr. and Mrs. H. J. Ladouceur, Alexandria and also with Mr. and Mrs. Kenneth MacLennan, Montreal. He is being transferred from River Base, Manitoba to Bagotville, Que.

Visiting with Mr. and Mrs. Fernand Lalonde, Eigg Road, Alexandria, were their daughters, Elizabeth of Canada Manpower in Cornwall and Marguerite, Mrs. Yvon Pigeon and Mr. Pigeon of Montreal.

Mr. and Mrs. Edgar MacLeod of Beaconsfield, visited with her mother, Mrs. J. J. Morris on Wednesday. On Sunday she had Mrs. Verna Morris of Ottawa.

Saturday guests of Mrs. M. J. Morris were Mrs. Ed Mulcair of Ottawa and John O. Morris of Baie d'Urfe.

Mrs. W. E. Ballantyne of Burlington, spent the weekend with Mr. and Mrs. R. J. Graham.

'BLUE BLOSSOM' and 'FLEUR-DE-LYS' DIAMOND RINGS

at

BRUNO PIGEON

13 Main St. N., Alexandria

Complete line of Jewellery

Electric Shaver and

Watch Repair



DOES THE GOVERNMENT CONTRIBUTE TOWARDS YOUR PERSONAL PENSION PLAN?

You may save up to $1,250. TAX DOLLARS through Government approved Registered Retirement Savings Plans.

GET ALL THE FACTS from SAVINGS AND INVESTMENT LTD

440, 13th Street West,
Cornwall, Ontario.

Name.....

Address.....

.....

Occupation.....

PR SI

Real's

SNOWMOBILE CENTRE

SNO-JET DEALER



ALL 1971 MODELS ON DISPLAY

TRADE-INS ACCEPTED

ON-THE-SPOT FINANCING

REAL GAUTHIER, Prop.

North Lancaster Tel. 347-2189

44-tf

WEEKEND SPECIALS, JAN. 21, 22, 23

Rib or Loin PORK CHOPS	lb.	69c
Lazy Maple SLICED BACON, c-o-v	1 lb. pkg.	79c
Swift's Premium WIENERS, c-o-v	1 lb. pkg.	55c
Slab BACON, by the piece	lb.	59c
Niblets KERNEL CORN, 12 oz. tins	4 for	1.00
Burn's PURE LARD, 1 lb. pkg.	4 for	1.00
Kraft Miracle Whip SALAD DRESSING, 16 oz. jar	2 for	89c
GREEN PEPPERS	ea.	10c
TOMATOES	3 lbs. for	1.00

MELOCHE & SABOURIN

Tel. 525-1295 WE DELIVER Tel. 525-1295

We Reserve Right to Limit Quantities

David Leitch Died At Brantford

At the Brantford General Hospital Saturday, January 9th, 1971, David W. Leitch passed away in his 90th year.

David Leitch was born in Williamstown, a son of David Leitch and Elizabeth Craig. At an early age he moved with his parents and family to Maxville, where his father was a weaver.

Mr. Leitch worked for the Bell Telephone Co. from 1918 to 1948. He was married to the former Mae Dutton who predeceased him as did two sisters, Jean and Elizabeth and three brothers Jack, Robert and Henry. He is survived by one sister Belle of 103 Clarence St., Brantford, Ont.

He was a member of Central Presbyterian Church, Brantford, and of Doric Lodge No. 121 AF and AM, Mocha Temple, London, Ont. and the Brantford Shrine Club.

The body rested at the Beckett Funeral Home for service on Wednesday, Jan. 13th, at 11 a.m. Due to the illness of his minister, the very Reverend D. G. Deane Johnston, Rev. Douglas Black of Greenbrier Presbyterian Church officiated. Interment was in Farringdon cemetery.

A masonic service, auspices Doric Lodge No. 121 AF & AM, was held Tuesday at 7 p.m. at the funeral home.

Many At Funeral J.C. McPhadden

Rev. Kenneth McDonald conducted the funeral service in St. Andrew's Presbyterian Church, Martintown, Friday afternoon, of John C. (Jack) McPhadden, widely known merchant in that village. Fellow curlers at Maxville Curling Club were among the large number who taxed the capacity of the church at the funeral.

Mr. McPhadden succumbed to a heart attack, Tuesday, Jan. 12th, while curling on the Maxville ice. Aged 59, he had been a club member over the past eight years.

Pallbearers were Kenneth Barton, Sr., George Ramsay, Clarence Thompson, Percy Keir, William Smith and Hugh Munro.

Chief mourners were his wife, the former Elinor McDermid, a son John of Ottawa, and a daughter, Marianne, at home. Three sisters also survive: Miss Joyce McPhadden, Ottawa; Mrs. Charles McDermid of Avon, Montana and Mrs. Cecil Chatten of Oshawa.

Sunday Services

Services in the Glengarry East Pastoral Charge Sunday, Jan. 24th will be as follows: Alexandria 9.30; Glen Sandfield 11.15 and Dalhousie Mills 2.30.

Gaiety THE BEST IN SCREEN ENTERTAINMENT

WED.-SAT. JAN. 20-22

RICHARD HARRIS AS

The Man Called Horse

— ALSO —

PATTY DUKE IN

"Me, Natalie"

ADULT ENTERTAINMENT

SUN.-WED. JAN. 24-27

The Grasshoppers

Jacqueline Bisset, Joseph Cotten
James Brown

— PLUS —

"Twisted Nerve"

Hayley Mills, Hywel Bennett

ADULT ENTERTAINMENT



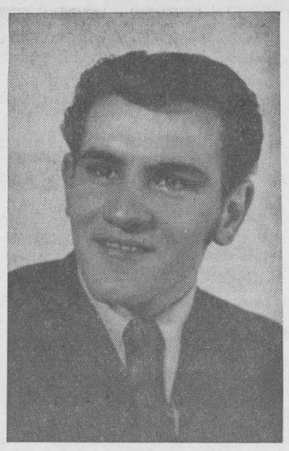

GAREAU — ST. DENIS

Mr. and Mrs. Royal Gareau, Alexandria, announce the engagement of their daughter Denise, to Emile St. Denis, son of Mr. and Mrs. Eddie St. Denis, Alexandria. The marriage will take place in Sacred Heart Church on August 21st, 1971.

Heading . . .

(Continued from Page 1)

Lake Erie to the NY-Penna State line. (Cost $3.10). Now on Interstate 90, no charge, we skipped across on dry pavement the narrow strip of Pennsylvania into Ohio, downtown through Cleveland hugging the Cleveland Memorial Shoreway similar to Toronto's Don Valley and Montreal's Trans Canada Blvd.

We picked up 71, (U.S. road numbers, someway, like trains, are even one direction east-west and odd the opposite) and headed southwest to Columbus, Capital of Ohio the Buckeye State. There was no snow here so we shed our overcoat and rubbers. This was a day's travel quicker out of the snow belt than via Detroit-Chicago with threat of a snow storm blowing in from the Dakotas.

We by-passed Columbus, like Toronto's 401, and switched to Interstate 70, rolled along around Dayton and into Indiana known as the Hoosier State.

Bypassing the Capitol, Indianapolis, we had a flash back thought as we noted the location of the world known Indianapolis Motor Speedway and among the fans from the Glens like Ourtown's Jim Graham one of the most enthusiastic was the late Leonard (Maxville) Hurd. A short run by Terre Haute and we were in the corn country of Illinois. We thought there was more mixed farming on this hop to St. Louis, about 60 miles, through a likely farm area. Buildings were predominantly white with a contrast thrown in by herds of Black Angus beef cattle. A real oddity was to see a few oil wells in the midst of fall wheat fields. These were the old fly wheel piston drive shaft style. For the first time in our across Canada trips, and into U.S., we saw a rural fair grounds on the fringe of a small town east of St. Louis that was a bit similar in appearance to the home of the Glengarry Highland Games in Maxville. The grandstand was an exact copy, freshly painted, with a spacious infield. The race track was the typical trotter-pacer pattern. The show horse and cattle sheds were not enclosed. They were roofed but the sides mostly open obviously for air circulation and no winter weather to worry about. But the major difference to the Kenyon Agricultural grounds was the lack of parking, shade trees and that master's touch of well manicured grounds.

Just beyond this small town, it was the grounds we noted, not the name, we enjoyed a chuckle when we spotted an old deserted barn with the gable showing a faded sign in big letters "Chew Old Pouch Tobacco". Remember when Dan MacRae's feed shed (now Elie David's) across from the station, in the late George Shepherd era, displayed that defiant stag and beneath the lettering "Chew Stag Tobacco." (It's those little flash back thoughts that keep a fellow relaxed as you drive all day).

Now back on the road. Wet snow is falling lightly and breaking through the dull horizon is the outline of downtown St. Louis, like nearing Winnipeg, Regina or any Canadian Prairie city. This is the historical and geographical hub of Central U.S., and as you have travelled 1,150 miles from Alexandria the hub of historical Glengarry we will break here until next issue and complete the drive to Ontario, California.

Scottish Concert

— AT —

CHAR-LAN HIGH SCHOOL
WILLIAMSTOWN

Sat., January 23

at 8.30 p.m.

sponsored by the
GLENGARRY HISTORICAL SOCIETY

ADMISSION: ADULTS $1, CHILDEN 50c

Everybody Welcome

SPECIAL ENTERTAINMENT

in the

STARLIGHT LOUNGE

ALEXANDRIA HOTEL

Friday & Saturday Nights

January 22 and 23

THE TRINIDAD CALYPSO TRIO
STEEL DRUMS

HOME IMPROVEMENT BEGINS WITH BUILDING SUPPLIES AND LUMBER

FOR ALL YOUR BUILDING NEEDS
CONTACT

Lancaster Lumber and Fuel

Tel. 347-3486 Lancaster

Premium KLEEN-FLO Fuel Oil

All types of heating and construction contracts arranged

Minor Hockey

Saturday, Jan. 23rd—8.00-9.00—Dodgers vs. GTL; 9.00-10.00 — Bears vs. Tigers; 10.00-11.00—Mohawks vs. Algonquins; 11.00-12.00—Red Wings vs. Hurons; 1.00-2.00—Royals vs. Crees; 2.00-3.00—Beavers vs. Sprite Allstars; 3.00-4.00—Chiefs vs. Canucks; 4.00-5:00 — Reds vs. Pirates; 5.00-6.00—Bantam Allstars vs. Lions; 6.00-7.00—Midgets Allstars vs. Braves.

Sunday, Jan. 24th—8.00-9.00—Blues vs. Giants; 9.00-10.00—Flyers vs. Jets; 10.00-11.00—Wildcats vs. Peewee Allstars.

BINGO

SACRED HEART PARISH HALL

Wednesday

at 8 p.m.

Sponsored by

Les Femmes Chretiennes
11 regular games at $5.00
5 specials at 50-50
3 regular games at $10

JACKPOT $60

DRAW OF THE MONTH

Door Prizes — $10 and $5
Admission 25c

A First for Alexandria
AUTOMATIC ELECTRIC BINGO MACHINE

KNIGHTS OF COLUMBUS

BINGO

AT THE K of C HALL
ALEXANDRIA
EVERY SUNDAY NIGHT
AT 8.00 P.M. SHARP

JACKPOT $55
MONTHLY DRAW
EVERYONE WELCOME

Making Home In Edmonton

DEWAR—SAUVE

On December 18th, 1970, at a candlelight service in Maxville United Church, Rev. E. Henderson officiated at the double-ring ceremony uniting in marriage Alice Jean, daughter of Mr. and Mrs. Wilfred Sauve, and James, elder son of Mr. and Mrs. Donald Dewar, all of Maxville.

The bride, who was given in marriage by her father, wore a white peau de soie dress, with a panel falling from the shoulders, and carried a cascade bouquet of red and white roses and baby's breath. She wore a pearl pendant, a gift from the groom.

She was attended by Miss Joan Dewar of Maxville and Ottawa, wearing a silver lame dress with a headpiece of a red poinsetta set in a velvet bow. She carried a bouquet of white and pink carnations.

Groomsman was Mr. Greg Hogan of Powassan, Ontario, and the guests were ushered by Robert Dewar, brother of the groom.

Folowing a reception in the Highland Room of the King George Hotel, the couple left on a wedding trip to Quebec City.

They are now residing at 6125 98th Ave., Edmonton, Alberta, where the groom is employed by Shell Oil Company, Survey and Exploration Division.

Alaska Ski Snowmobiles

ON SPECIAL

for a limited time only

21 h.p. Standard 1 cyl, TT36 Reg. $850. Special	$545
25 h.p. Deluxe 1 cyl., TT36 Reg. $995. Special	$645
30 h.p. Super Sport 1 cyl., TT36 Reg. $1,045. Special	$695
30 h.p. Deluxe 2 cyl. GG44 Reg. $1,175. Special	$880
35 h.p. Super Sport 2 cyl. GG44 Reg. $1,245. Special	$1083

Drop in and try the new Alaska Ski Snowmobile
1 demonstrator at your service

ERNEST LEFEBVRE

ALASKA SKI AUTHORIZED DEALER

Glen Robertson Tel. 874-2270

3-1p

January Sale

- STILL ON -

GRAB BOXES 1.00

GRAB TABLE, ½ price on cardigans, slips, flannels, bras, girdles, children's tights, slacks, sweaters, etc.

DRESSES and PANT SUITS at ½ PRICE

SPECIAL RACK ..... $3, $5 and $10

SLACKS ..... 20% OFF

BLOUSES ..... 30% OFF

SKIRTS ..... 50% OFF

MONDAY to THURSDAY, JAN. 25 to 28th
10% OFF On All Other Merchandise

Open Evenings by Appointment

VIAU

LADIES' and CHILDREN'S WEAR

Green Valley, Ont. Tel. 525-2992

CLOSED EVERY WEDNESDAY ALL DAY

Odds And Ends

Demonstrators

NOW ON THE FLOOR MUST GO AT

Real Bargains

7 LIVING ROOM SETS by	Jayma Biltmore, Standard Upholstering
6 ELECTRIC RANGES by	Beach, Enterprise, McClary
2 AUTOMATIC WASHERS by	McClary, RCA
5 BEDROOM SETS by	Ideal Furniture, Bergeron, Daveluyville
10 KITCHEN SETS by	B&E, Sampton, Superior Chrome, Selvi

USED TVs — LAMPS MATTRESSES

Marcel TV-Furniture

MAIN ST. SOUTH, ALEXANDRIA TEL. 525-3692

La Caisse Populaire — C'est Votre Affaire

44-tf

News from Here and There

DUNVEGAN

WI MET

Dunvegan WI members met at the home of Mrs. Charles MacLean and Miss Christena MacDonald on Monday evening, December 28th, with a good attendance of members and several visitors.

Mrs. Leslie Clark presided. Roll call was answered by bringing a home-made Christmas decoration.

During the business period, it was decided to donate towards Christmas Seals, $15 to Dunvegan Museum, $10 to Glengarry Memorial Hospital Auxiliary and a year's subscription of the Glengarry News to the Maxville Manor.

The members were asked to cater to a wedding at a later date. Summary day is being held on February 3rd in Alexandria.

The collection at this meeting was given to "Pennies for Friendship".

Mrs. N. M. MacLeod, our district president, extended holiday greetings and Christmas greetings were sent by a former member, Mrs. Norman Fletcher.

Christmas program consisted of carol singing and a quiz by Mrs. N. M. MacLeod, Skye; carol contest by Mrs. J. W. Fraser; poems by Mrs. M. J. MacRae; a reading and several games of bingo conducted by Mrs. Dan MacRae.

Prizes were given for winners of all contests and the lucky cup. Finally, all members and visitors hunted for hidden prizes for one and all.

A buffet lunch and fellowship hour was enjoyed, bringing our last meeting of 1970 to an end. The next meeting to be held January 28th at the home of Mrs. K. K. MacLeod, Dunvegan.

MOOSE CREEK

KNOX UNITED CHURCH HAD ANNUAL MEETING

The annual meeting of Knox United Church, Moose Creek, was held on Monday, January 4th, in the home of Mr. and Hrs. E. A. McKillican.

The Minister, Rev. W. E. Henderson, opened the meeting with prayer and presided for the business meeting of the congregation.

The session report was given by the Clerk of Session, E. A. McKillican who reviewed the spiritual life of the congregation and expressed sincere appreciation to the various church organizations for their dedication.

The reports of all organizations indicated a most successful year.

The treasurer's reports given by E. A. McKillican noted that givings to church funds and to the missionary and maintenance funds had been well maintained.

It was decided to continue the every member family plan for the circulation of the Church magazine "The Observer". The officers elected to serve for the year 1971 are: Session, E. A. McKillican, Vcitor Johnson, Keith Grant and Duncan S. McRae; Board of Stewards, Keith Grant, Gordon McKercher, Duncan McRae and Menzies McRae.

Trustees, William H. Scott, E. A. McKillican, Keith Grant; ushers, Norman Prebble, William Valley, William Hoople; organist, Mrs. Alex D. McRae; auditors, Norman Prebble and Duncan S. McRae; treasurers', Victor Johnson and E. A. McKillican; secretary, Mrs. Gordon McKercher.

A sincere vote of appreciation for faithful leadership of this congregation was extended to Rev. W. E. Henderson. At the close of the meeting, lunch was served and a social hour enjoyed.

MISS LILY McKILLICAN HOSTESS TO UCW

The January meeting of the members of the UCW of Knox United Church, Moose Creek, was held in the home of Miss Lily McKillican.

Mrs. Norma Benton, president, conducted the meeting. Mrs. Nellie McRae chose the 23rd Psalm as the Bible Reading, after which Mrs. Benton read the sermon.

Several items of business were discussed as projects for the year 1971.

The treasurer, Miss Lily McKillican presented the financial report which stated that a substantial balance remained in the treasury from the year 1970. It was decided to have the annual fall bazaar on Saturday, October 23rd. The members were reminded to continue collecting postage stamps.

The kind invitation of Mrs. Eva Fusee to hold the February meeting in her home was accepted. Mrs. Benton showed slides on Viet Nam assisted by Mrs. Gordon McKercher.

Lunch was served by the hostess, Miss McKillican and a social hour spent.

MRS. B. GIBEAULT HOSTESS TO CWL MEETING

The January meeting of the members of the CWL of Our Lady of Angels Church, was held in the home of Mrs. Bruno Gibeault on Tuesday evening, January 12th, with an attendance of 16 members and one visitor.

The president, Mrs. Hubert Delaney, conducted the meeting. The minutes of the correspondence consisted of "thank you" cards from persons who had been sick or remembered at Christmas time. Letters of thanks were also from the Sisters of The Precious Blood, Alexandria, for a Christmas Basket and from the Maxville Manor for a program presented by the League members in December.

It was decided that the Society cater to a wedding in February. The treasurer, Mrs. Maurice Villeneuve presented the financial report which included the receipts from the sale of tickets on a Christmas Basket which was won by Master Brian Villeneuve, son of Mr. and Mrs. Noble Villeneuve.

The next meeting will be held on February 2nd, when Mrs. Emery Brunet and Mrs. Fernand Sabourin will be the conveners. A contest and drawing was conducted by Miss Bertha Beauchamp and the winners were Mrs. Emery Brunet, Mrs. Adelord Emmell and Mrs. Chris. Walton.

A delicious lunch was served by the hostess, Mrs. Gibeault and she was thanked by Mrs. Delaney for her kind hospitality.

ANNUAL CLEARANCE
ONLY ONCE-A-YEAR!
MEN'S - LADIES' - CHILDREN'S
WINTER BOOTS - DRESS SHOES
SLIPPERS AND HOSIERY
Reduced to
HALF PRICE
LEVAC'S SHOE STORE
MAIN ST., ALEXANDRIA TEL. 525-1670
1-4c

BROWN SHOE COMPANY (Canada) LTD.

Additional production demands have created vacancies for:

(1) Experienced sewing machine operators
(2) Girls prepared to learn to operate sewing machines

Good starting wages will be paid and good piece-work earnings can be made as soon as qualified.

Apply in person at plant
Kenyon St. W., Alexandria
2-2c

It's a whole new year!
EVERYTHING'S GO
at your Chevrolet-Oldsmobile dealer's!
And here are 12 great reasons why!
GM MARK OF EXCELLENCE

1. The cars are starting to roll.
The production lines are back in business producing the finest new Chevrolets and Oldsmobiles ever. All great reasons why you should see your Chevrolet-Oldsmobile dealer today.



2. Chevrolet Caprice.
Looks like a six or seven thousand dollar luxury car, yet priced like a Chevrolet. Power front disc brakes, power ventilation system, and 400-cu.-in. V8, standard.

3. Chevy Vega.
The new little car that does everything well. Rides well, handles well, sits well, wears well. Hatchback Coupe, Sedan, Kammback Wagon, and a Panel Express truck. All great!





4. Chevy Nova.
Larger, more responsive six cylinder engine, standard. Nova also seats six, comfortably. Nova — the not-too-big, not-too-small car from Chevrolet.

5. Order now. Get earliest possible delivery.
Now that the new Chevrolets and Oldsmobiles are starting to roll, get your new car rolling! Your Chevrolet-Oldsmobile dealer is taking orders today. The sooner you order your new car, the sooner you get delivery.

6. Top dollar for your present car!
Right now your Chevrolet-Oldsmobile dealer is offering you big money for your used car. Because he hasn't had too many new cars to sell, he's short on used cars. He wants and needs your used car now. And that means big savings to you.



Monte Carlo. The unpretentious luxury car at a Chevrolet price. 116-inch wheelbase. A very personal size. With seats like fine furniture. And the kind of ride that only a test drive can show you.



8. Camaro. Extra-long doors for ease of entry and exit. New high-back bucket seats. Standard 307-cu.-in. V8. Standard front disc brakes, too. Camaro — the Super Hugger.



9. Chevelle. Canada's very popular midsize car. With new single-unit Power-Beam headlights, crisp, clean restyled bumper and grille design. Chevelle — youthful. Economical.



10. Olds Delta 88.
With Oldsmobile's exclusive new G-Ride system that virtually eliminates vibrations, bottoming and jolts. Big Rocket V8, power steering and power front disc brakes are all standard.

11. Olds Cutlass S.
Bold fastback design. Bold new colors. Louvered hood. An agile 112-inch wheelbase, and still one of the easiest ways to step up to an Oldsmobile.



Like we said: The cars are rolling in. You get top trade-in value. And earliest possible delivery when you order early. The new Chevrolets and Oldsmobiles are the best value yet. It all adds up to...

12. A Great Deal!

Your Chevrolet-Oldsmobile Dealer has a lot of catching up to do. See him today.

Some of the equipment illustrated is optional at extra cost.

Now Hear This
Since 1902 Acousticon
Manufacturing dependable hearing aids since 1902
26 years in the same location



W. C. Whyte helping the hard of hearing for 23 years.

THIS IS OUR POLICY
Your hearing improved or you do not pay.
10 Days Money Back Guarantee
BUDGET TERMS ARRANGED

W. C. Whyte
Charter Member of the Ontario Hearing Aid Association
THURSDAY, JANUARY 28
LEMAY TV
1.00 P.M. - 5.00 P.M.
APPROVED Ont. Hearing Aid Dealer
W. C. Whyte Hearing Aids
ACOUSTICON AND WIDEX
85 Sparks Street Mall, Suite 207 233-1714
Blackburn Building — Side Entrance 15 Metcalfe Street
Centrally Located

January
CLEARANCE
— AT —
CLEMENT'S
ALL MERCHANDISE THROUGHOUT THE STORE WILL BE REDUCED THROUGHOUT THE MONTH OF JANUARY
Savings up to..... 50%
Clement Furniture
206 MAIN ST. SOUTH TEL. 525-1267

ODAF DATA

A report from your Glengarry Agricultural Office

G. M. Slater, P.Eng.

We suspect that there are a large number of wells in the county that are yielding far from satisfactory water. Usually the problem can be corrected by taking a few simple steps.

Usually well water is suspected of pollution if it develops off flavors or becomes turbid after a rain. On the other hand, water that appears to be pure and sparkling may also be contaminated. Therefore, no water source should be assumed safe unless a bacterial test is made.

The condition of water can change rapidly during the year if a polluting source can affect the water. For this reason water samples of your drinking water should be taken at regular intervals. Poor water could also affect your livestock and livestock products.

The bacterial content of water is the single most important material that should be checked for, because water for drinking and cooking purposes must be free from disease-producing bacteria. Specific bacteria in contaminated water may cause typhoid fever, dysentery or diarrhea and parasitic intestinal worms such as hookworms, roundworms, or tapeworms also may be present.

A free water-testing service is conducted by Ontario Dept. of Health Laboratories and the sample bottles can be picked up from our office in Alexandria. It is important that the proper sterilized bottle is used.

The St. Lawrence and Ottawa Valley Health Unit makes the following suggestion to people who have a faulty water supply. The same procedure can also be used at intervals as an added protection from your water supply.

1. Pour a chlorinated household bleach such as Javex, Javo, Lavo, Javel, etc. into the well. Calculate the amount from the following table.

Diameter of well casing in inches	Chlorine Bleach per 10 ft. depth of water
4	1 oz.
6	2 ozs.
8	4 ozs.
12	8 ozs.
16	14 ozs.
20	22 ozs.
24	31 ozs.
30	49 ozs.
36	70 ozs.

2. Turn on each tap in the building until a chlorine odor is detected, then turn off.

3. For wells with hand pumps, pump until odor is detected at the pump discharge.

4. Allow at least six hours contact time.

5. Pump the water to waste but not into a septic tank.

6. Request the Health Unit to resample the water after one week.

7. Until such time as your well produces Grade 1 water, water should be boiled for at least five minutes before drinking.

We would request everyone with their own water supply to have their water tested. If you have any questions, contact your local Health Unit or see us here at the Ontario Dept. of Agriculture & Food, Alexandria.

WHAT'S UP: Farm Vacation meeting, Home Economics Building, Kemptville College of Agricultural Technology, Thursday, January 21st, 1971 at 8.30 p.m.

Ontario Pork Producers Conference, Wed., Feb. 3, KCAT.

Maple Sugar Information Day, Thursday, Feb. 4 at 1.00 p.m. ODAF, Boardroom, Alexandria.

GLENGARRY HISTORICAL NOTES

by HUGH MacMILLAN

" Big Rory "



Anyone at all familiar with Glengarry and its history has at some time heard a story or legend about "Big Rory." These legends or stories were usually about his prowess as a hammer thrower, and his great size, about 6'6", or the fact that on his last great throw he had killed a little girl. This later story was true, but not so much was heard of the fact that he was one of the most successful contractors on the building of the CPR, that he was MP for Glengarry from 1890-1891, or that he was a Lieut.-Colonel in the Militia, commanding the 59th Glengarry and Stormont Battalion.

This story is mostly about his athletic records as there is ample material in his personal papers, which are extant, to tell about his business, military and political career. In fact his career, like many another 19th century Glengarry entrepeneur, is worthy of a full scale biography. He had several brothers not as well known, but all engaged in railway contracting; one like Alexander who went to Chile to build railroads. One of his sons, also Alexander, lives at Ballantrye, north of Toronto and is the proud possessor of his uncle's medals.

It was from Alex, who is also in possession of his uncle's papers, and his brother-in-law Frank Markham of Cornwall, that I was able to put together this record of his athletic achievements. By this time any real students of Glengarry history will know we are talking about Lieut.-Colonel R. R. MacLennan, MP.

Big Rory was born in 1842 of Highland Scottish descent in Charlottenburgh Township, Glengarry County. By the age of 16 his interest in atheltics was evident. His first match to receive international attention was on the 24th of May, 1865. This was against Thomas Jeremy who had returned from Scotland after competing there with the best hammer throwers. Jeremy gave Tait, Scotland's best hammer thrower a handicap of 12 feet and beat him by 23 feet. On his return to Canada he issued a challenge to anyone for the world championship. Big Rory's friends in Glengarry and Cornwall took up the challenge and the mayor of that town went looking for McLennan in the United States where he was railroad contracting.

At stake was a side bet of $1,000 a side, plus a gold medal for the world championship. He won easily, and Jeremy's friends tried to set up a match throwing the 56 lb. hammer for a stake of $2,000 a side. Big Rory and his friends did not know what constituted a good throw as there were no records for this weight of hammer, so declined the offer. Later that year the two men competed at games in Toronto and Jeremy was beaten by about five feet.

During the summer of 1865 these two athletes made a tour, attending most of the principal athletic meets in Canada and the northern USA. In throwing weights, running, jumping, Big Rory was a consistent winner that season. His tour ended in Halifax and he decided to give up athletic competition for a return to his principal occupation, railway contracting.

It was 1870 before he got back to competing again. In that year he returned to Ontario, at the same time Donald Dinnie, a top notch hammer thrower from Scotland, came to Canada. Rory got in a few days' practice and proceeded to win all the events in his field at the Toronto games. George Brown of the Toronto "Globe" presented him with the medal for the heavy hammer; John Ross Robertson of the "Telegram" presented his medal for the light hammer, and the Hon. D. L. MacPherson gave him the medal for throwing the 56 lb. weight. Rory attended the Montreal Caledonian games the same year and came away with the gold medal as champion hammer thrower.

In 1872 he was back in Toronto competing with Dinnie and Fleming, another top hammer thrower. Once again he won every contest he entered. After this he didn't enter any of the lighter feats of jumping and running where he had excelled, as there was no challenge left. The following are some of the records he established, many of which have still never been beaten. There is no question his name and records should be added to the Sports Hall of Fame in Toronto, and a historical marker erected at Williamstown where he is buried.

These records were all supplied in the form of affadavits to the Toronto Star.

—12 lb. hammer, handle included, with a run (swing) 216 feet, at Cornwall, in May, 1865.

—10 lb. hammer, handle included with a run (swing) 285 feet at Buffalo, NY, July 11, 1865.

—16 lb. hammer, handle included, with a run (swing) 180 feet at Charlottetown, PEI, August, 1865.

—21 lb. 5 oz. hammer, without handle, and with handle 23 lbs. 5 oz. Standing at a mark, 91 feet 7 inches. Same day and same hammer with a run (swing) 130 feet, 4 inches . In both cases the handles were regulation length and stiff, 3 feet 6 inches, outside of the socket. These records were at the Caledonian games in Toronto, 1872.

—56 lb. weight, by the ring, with swing, 37 feet at the Caledonian games Toronto in 1872.

—22 lb. ball, 36 feet, 6 inches, at Buffalo, NY in 1873.

It could not be said that Big Rory did not give his competitors good odds. For example, when he won at Buffalo in 1865 with the 10 lb. hammer it was against a competitor who was throwing a 1¼ lb. nail hammer. How does that grab you for odds? On another occasion at Grant Island, near Buffalo, he threw a 5 lb. hammer in an advertised match against any competitor throwing a one ounce "finger?" stone, or heavier if resired. The only condition was that the stone must not be flat. He put the 5 lb. hammer further than the best of his competitors in this seemingly unequal contest. It would be interesting to see some of our modern day athletes try some of these feats.

It is quite possible that Big Rory was our greatest 19th century athlete in the field of weight and hammer throwing. What is even more amazing is that he excelled in all classes of weight throwing. The collection of medals held by his nephew Alex is most impressive. They should be on display in our Glengarry museum, or the Sports Hall of Fame. Then more Canadians would become aware of this champion hammer and weight thrower from Glengarry.

NOW OPEN AT GREEN VALLEY

Vitrerie Theoret Glass

WE SUPPLY and INSTALL

STORE FRONTS — ALUMINUM DOORS and WINDOWS — CAR GLASS — THERMOS PANES PLEXIGLASS — MIRRORS — TABLE TOPS SHOWER DOORS, glass of all types

LEO B. THEORET, Prop. Tel. 525-2704

45-tf

SALON DE BEAUTE Robert BEAUTY SALON

BEST QUALITY AT LOWER PRICES

OPEN THURSDAY AND FRIDAY NIGHTS

Appointments will be taken any other nights

ROBERT BEAUTY SALON

Tel. 525-3831 69 Main St., Alexandria

KEEP THE DATE OPEN FOR A

PURINA NIGHT On March 3rd



FOR LOTS OF MILK AT LOW COST . . .

Let us mix your milking ration!

Wherever grain is grown and cows are milked, thousands of farmers depend on Purina Check-R-Mix rations to keep their cost of production low. We believe you'll find you can't beat a ration made with your own grain and Purina Co Chow Concentrate.

Try us and see. Watch production. See how it goes up — because our rations are mixed for results — according to directions from the Purina Research Farm.

Try our service, too. Bring in your grain, and we'll quickly grind and mix it. If you're busy, we'll pick up your grain and deliver the Check-R-Mixed ration. Or we'll work with you on a grain exchange program.

Call us or bring in your grain. Prove to yourself . . . Purina Check-R-Mix feeding can cost you less.

LEO GAUCHER

Lancaster Tel. 347-2861

SEE YOUR SKI-DOO* DEALER TODAY AND YOU COULD WIN $5,000 TOMORROW**



**EVERY WEEKDAY SOME LUCKY VISITOR TO A SKI-DOO DEALER WILL WIN $5,000. SELECTIONS WILL BE MADE EACH DAY, (MONDAY THROUGH SATURDAY) FROM ALL ENTRIES RECEIVED BETWEEN JANUARY 8, 1971 AND FEBRUARY 6, 1971, AT PRIZE HEADQUARTERS.

Just a short visit to your Ski-Doo dealer to see his exciting array of '71 Ski-Doo snowmobiles could return you $5,000 in cash. It's so easy. Simply fill out an entry form in his showroom. Then you mail it in to Ski-Doo. Your name could be picked out a few days later and you could end up $5,000 richer. Make plans right now to visit your Ski-Doo dealer and become eligible for one of those $5,000 cash prizes. Remember, there's nothing to buy. So go today.

*Trade mark Bombardier Ltd. **except Sundays

DETAILS OF RULES AND REGULATIONS AT YOUR PARTICIPATING DEALER

ONLY 15 DAYS LEFT TO ENTER TO WIN. SEE YOUR SKI-DOO DEALER NOW

PROMPT, EFFICIENT SERVICE ON

Washers

Dryers

Electric Ranges

H. J. LADOUCEUR

Tel. 525-3208 Alexandria

24-tf

J. J. DUBUC

BA, OD

Doctor of Optometry

EYE EXAMINATIONS

Wednesdays 9 a.m. to 6 p.m.

21 Main St. Alexandria

Above Alexandria Stationery Store

For appointment phone any day except Saturday and Sunday between 9. and 5

Alexandria 525-2753

Cornwall WE2-6634

6-tf

LALONDE'S FOOD MARKET

TEL. 525-2103 MAIN STREET ALEXANDRIA

SPECIAL ATTENTION TO TELEPHONE ORDERS AND DELIVERIES

FOR YOUR PROTECTION ALL OUR MEAT IS GOVERNMENT INSPECTED

Fresh Grade 'A' Chicken Cuts LEGS or BREASTS ..... lb. 49c

FRESH FROZEN RIBLETS ..... 3 lbs. 1.00

GREEN BACON ..... lb. 49c

WESTERN BEEF

BONELESS RIB ROAST ..... lb. 99c

THICK RIB ROAST ..... lb. 89c

FRESH GROUND HAMBURG ..... lb. 49c

Fancy McIntosh APPLES ..... 5 lb. cello 69c

Indian River Pink GRAPEFRUIT No. 48 5 for 59c

B.C. D'Anjou PEARS, No. 165 ..... 6 for 49c

Imported CARROTS ..... 2 lb. cello 15c

DON'T MISS . . .

PROULX'S January SALE

STILL GOING ON

CHECK OUR DISCOUNTS AND QUALITY BEFORE YOU BUY

PROULX'S MEN'S WEAR

17 Main St. Alexandria Tel. 525-2030

1—Coming Events

COMING up. Glen Robertson Carnival. Feb. 5 and 6. Plan to attend with or without your snowmobile. 3-1c

EUCHRE in Greenfield Parish Hall, Monday, Jan. 25 at 8.30 p.m. Good prizes, door prize and lunch. 3-1c

HELLO! Keep this date open. Will you join us, I hope. Come one and all to the Carnival Dance in Green Valley Pavilion, Sat., Feb. 20th at 9 p.m. Refreshments will be served. Good orchestra. Admission $1 per person. Everyone welcome. Fun for young and old. Tickets available from Henri Giroux, Green Valley or Mrs. Isidore Secours, RR2 Alexandria. 3-1c

THE Glengarry Historical Society presents a Scottish Concert at Char-Lan High School in Williamstown, Saturday, January 23, 8.30 p.m. Adults $1, children 50c. 2-2c

CARD party, Alexander hall, Sunday, Jan. 24, 8.00 p.m. sponsored by St. Finnan's Parish Council, bridge, euchre, 500, prizes. Lunch. Admission 50c. 2-2c

THE annual meeting of the St. Lawrence Valley Agricultural Society will be a dinner meeting at the Torch Room in Cornwall on Saturday, Jan. 23rd at 7.30 p.m. Everybody welcome. 2-2c

SNOWMOBILE RACES
AT
Alexandria Speedway
One mile north of Alexandria
Sunday, January 24th
and
at 1.30 p.m.
EVERY SUNDAY
$400 in PURSES plus TROPHIES and PRIZES
Information 613-525-3639
Stock and Modified Classes

COMING EVENTS
AT THE
GREEN VALLEY
PAVILION

RESERVE now for your future engagements. Tel. 525-1079 or 525-3873.

2—Births

DONSTON—To Mr. and Mrs. Clarence Donston (nee Ann Macdonald), at York-Finch General Hospital, Toronto, on Monday, Jan. 4, 1971, a daughter, Cynthia.

MASSIE—To Mr. and Mrs. Rolland Massie (Claire Vachon) at Glengarry Memorial Hospital on January 3, 1971, a daughter, 8 pounds, 4 ounces, sister for Robert and Daniel.

SZEPESY—George and Pauline (Charlebois) Ottawa, announce the arrival of their chosen daughter Kristina Janet, age 7 months on January 18, 1971.

6—Deaths

McDERMID, John A.—At the Veterans Hospital, Victoria, BC, on Sunday, January 16, 1971, aged 64 years, son of the late Mr. and Mrs. D. J. McDermid of Glen Roy, dear brother of Donald Angus of Alexandria and M. Margaret, Mrs. Jim Gill McDonell of Glen Nevis. Funeral at 10 a.m. Jan. 20th to St. Andrew's Cathedral, thence to Field of Honour for burial.

7—Card of Thanks

BEAUCHAMP—I wish to express sincere thanks to friends, relatives and neighbors for cards, gifts, flowers and visits while I was a patient at Glengarry Memorial Hospital. Special thanks to Dr. Nadeau, also nurses and hospital staff for their kindness.
—Jerry Beauchamp,
Glen Robertson. 3-1p

LAFAVE—Larry and Frances are warmly appreciative of the generosity of many friends following their recent fire loss.
Cornwall, Ont. 3-1p

MUIR—We wish to express our heartfelt thanks and appreciation for the expressions of sympathy, the numerous spiritual offerings and floral tributes from our many friends, relatives and neighbors received in our recent bereavement of our beloved wife and mother.
—William Muir and family. 3-1c

McDOUGALD—Thanks to all my friends who so kindly remembered me during the holidays.
—Archie McDougald,
Macdonell Memorial Hospital,
Cornwall. 3-1p

MacKAY—My sincere thanks to neighbors, relatives and friends for their get-well cards, gifts and visits while I was a patient in the Glengarry Memorial Hospital. Special thanks to Rev. MacIver, Dr. Awai, nurses, nurses' aides, and to all who helped at home. These kindnesses will long be remembered.
—Angus MacKay,
RR1 Maxville. 3-1p

8—In Memoriam

CLARK—In loving memory of a dear friend, Mrs. Joan Clark who passed away January 25th, 1970. Each dawning day a thought of you
At eventime a prayer,
And in the heart that misses you
You always will be there.
—Always remembered by Mrs. Rebecca Bickerstaff,
Maxville, Ont. 3-1c

8—In Memoriam (Continued)

CLARK—In fond memory of our mother and grandmother, Mrs. Joan Clark, who passed away January 25, 1970.
There is a corner in our hearts
That is set aside for you,
As long as life and memory lasts
We will remember you.
—Willie and Sara, Donald and Murdie.
RR2 Dunvegan, Ont. 3-1c

CLARK—In fond and loving memory of a dear mother and grandmother, Mrs. Murdie Clark, who passed away Jan. 25th, 1970.
Though her smile is gone forever,
And her hands we cannot touch,
Still we have so many sweet memories,
Of her, we loved so much.
—Catherine, Dan, Eileen and Kennie.
Dunvegan, Ont. 3-1c

LAVIGNE—In loving memory of a dear husband and father Ernest Lavigne who passed away on January 23, 1970.
We often sit and think of you
And think of how you died
To think you could not say goodbye,
Before you closed your eyes.
We placed the flowers on your grave and prayed,
To thank you for the love you gave
Today, tomorrow our whole life through
We will always love and remember you.
—Ever remembered by his wife Irene and children.
Aelxandria. 3-1p

9—Personal

DOES your sewing machine need repair? Call 874-2801 anytime Free pick up and delivery. 2-4c

WE pick up and pay for dead and disabled horses and cows. Tel. 874-2308, John D. McMeekin, Dalkeith, licence No. 174-C-69. 1-tf

WILL go and do custom butchering any time in the vicinity of Lancaster, also cutting and wrapping. Tel. Claude Bourdeau, 347-3207 or 347-2155. 33-tfp

FOR brick laying, masonry and general contract work, contact Remi Elie, Green Valley, 525-2170. 16-tf

HILLCREST
FUNERAL HOME
F. W. SLATER
Funeral Director
Bond Street at
Stanley Street
Tel. 678-2002
VANKLEEK HILL
Serving those of all faiths at all times 32-tf

GUNS
See the largest selection of new and used guns in Eastern Ontario.
OVER 200 GUNS IN STOCK
Free Guncase and Ammo with every new gun purchased.
SPECIAL
(while they last)
New Remington Semi-Automatic
Shot Guns Gas Operated
$129.95
New Pump Shotguns
$89.95
WE BUY, SELL AND TRADE
BELGIUM
1 MILE SOUTH OF
ST. ANDREWS ON HWY. 138
Open 9 a.m. 11 p.m. daily 34-tf

10—Lost — Found

LOST, black border collie named Smokey. Lionel Levac, Green Valley. Tel. 347-3167. 3-1p

A pair of eye glasses, black frame in black case, in Alexandria. Finder please return to News Office.

12—Articles for Sale

OVERHEAD garage door, 10'x10' with all hardware, also an upright piano. Viterie Theoret Glass, Green Valley, 525-2704. 3-1c

ELECTRIC stove, TV stand, kitchen chrome set, hot water heater, high chair. Tel. 525-3395. 3-2c

SEASONAL reduction on snow tires, Western Tire Store, Main and Kenyon. Tel. 525-2595, Alexandria. 2-1c

SOLID state stereo, 1969 Dumont model. 40 watt power, 6 speakers, AM-FM radio, reasonable price. Tel. 525-2840. 3-1c

1500 bales of hay, snowblower, tractor ring chains for 16x30 and Universal milking machine pump. Tel. 525-2724. 3-2p

SPIN-ON oil filters for Ford and Dodge $1.49 ea. Limit six to a customer, Western Tire and Auto Supply. Main and Kenyon, Tel. 525-2595, Alexandria. 2-1c

ELECTRIC range, 39 in., Gurney, Westinghouse electric stove, 24 in.; Kenmore wringer washer. Tel. Lancaster 347-3490. 2-2c

ELECTRIC blankets still available at discount prices, Western Tire Store, Main and Kenyon, Tel. 525-2595, Alexandria. 2-1c

GLEN Guns, Peter St., Maxville, for the best in rifles, shotguns, revolvers, pistols, scopes, mounts, accessories. We buy old or antique guns or pistols. Tel. 527-2153. 29-tf

14—Autos for Sale

1969 Nordic ski-doo for sale, in excellent condition, 525-1730. 3-2c

SKIDOO, 1971 Olympique model, 2 cylinder, 24 h.p. slide suspension. Used 15 hours, half warranty remaining. Tel. 525-2840. 3-3c

1957 Pontiac with good motor and tires, 111 Bishop Street, Tel. 525-1941. 3-1p

1968 Moto-Ski snowmobile 16 hp, A-1 shape, sacrifice $285. Tel. 525-1351. 2-1c

15—Farm, Garden Produce

FOR sale choice quality cob corn under good roof, $42 per ton ground. Tel. Maxville 527-5393. 1-4c

16—Poultry — Livestock

WANTED
BEEF CATTLE
and SPRINGERS
OSCAR JOANETTE
Alexandria
Tel. 525-2286 Evenings
Tel. 525-3523 Days 25-tf

21—Real Estate

HOUSES and LOTS
FOR SALE
Immediate Possession
2 new houses on Clement Street,
1 new house on Gauthier Street,
1 new house on Front Street and
1 used house on Victoria Street.
We build new houses and arrange finance for you.
MARTIN CLEMENT
Tel. 525-3378 1-tf

HOPE & TOUCHETTE
DEVELOPMENTS LTD.
PROPERTIES FOR SALE
If you require an apartment or house contact us.

SELF contained three-bedroom home on Gernish St., Alexandria. Lovely lot. With or without furniture.

REVENUE PROPERTY at Maxville, 4 apartments and vacant store. Good terms.

APPROXIMATELY 70 acres of land, no buildings, 4 miles from Alexandria.

STORE for sale at St. Isidore, approximately 3000 sq. ft.

GENTLEMEN'S FARM
40 minutes from Montreal, ideal location on Highway 17, 260 acres and fully equipped with a Montreal milk contract. This farm has pipeline milker, bulk tank, silo unloader, and stable cleaner. Farm machinery includes 2 diesel tractors, baler, self propelled combine hay and corn harvester with self unloading wagons, etc. This farm has 4 dwellings which makes it an ideal set up.

BUILDING lots on Kincardine St. West.

ON Walton St. E., vacant lot for sale at Cornwall.

Lots on Highway 34 just south of Alexandria

If you have properties or businesses for sale

PHONE
J. P. TOUCHETTE
525-1480 or 525-2417
WALLACE HOPE
525-1330 or 525-2462

E. Vaillancourt
REAL ESTATE BROKER

ALEXANDRIA town, Main Street North, new 2 bedroom bungalow, wall to wall carpeting, 3 pc. bath with vanity, forced air heating, full basement, immediate possession, low down payment and priced to sell.

DALKEITH area, 160 acres good fertile farm with spacious clean brick home, good barn and outbuildings, fronting on paved road and La Graisse River. If you are thinking of buying a good farm you should look at this one.

VACANT LAND for recreation: 70 acres mostly treed, 13 acres mostly treed, 12 acres cleared all fronting on paved road. 9 acres treed and 50 acres partly treed on good year round country roads. All available with terms at reasonable prices

WANT TO BECOME YOUR OWN BOSS? We have businesses available that could render you so. Why not come in and discuss your intentions with us. No obligation.

WANTED: Now is the time to list that property with us that you want to sell. Contact us and we will be pleased to discuss with you your particular situation, without any obligation on your part.

INQUIRIES solicited on the above and our many other fine listings in Glengarry, Prescott and Stormont. Contact one of our professional salesmen and be assured of our prompt and courteous attention.

RICHARD VAILLANCOURT
RAYMOND LEGAULT
ROBERT VANDER HAEGHE
ELDEGE VAILLANCOURT
Tel. 525-3641
CLIFFORD WYLIE
Ste Eugene 674-2019
RAY BURGESS
Hawkesbury 632-4347

WANT ADS
DON'T COST
—THEY PAY!

21—Real Estate (Continued)

CHARLES GIROUX REALTOR 932-3810

1617 Pitts St. Cornwall
Tel. 527-2869 or 932-3810

A really nice country home on 50 acres of very productive land. White clapboard exterior and all conveniences inside, on highway too.

COMPLETE and operating dairy farm, 575 acre size, 3 tractors and all other necessary machinery, forage harvester, corn picker, etc. 40 milkers and shipping to Montreal market.

VERY well built dairy farm complete and operating or can be bought without chattels. Milking 42 head at present with a pool 1 quota.

OTHER farms of varying sizes or country properties with small acreages.

E. CORNETT REALTOR Phone 932-4187 "SERVICE & VARIETY"

LAGGAN area, 50 acre farm, all clear workable land, good barn with cement stable, solid home with kitchen, parlor and four bedrooms.

GREEN VALLEY, immediate possession, attractive 4-bedroom bungalow, large kitchen, spacious cupboards, tile floors throughout, finished recreation room. Located on large nicely landscaped lot priced at $14,500. Terms to suit purchaser.

Jean Menard
Sales Representative
Tel. 525-2769 Green Valley

SAUVÉ
REAL ESTATE LIMITED
39 MAIN ST. NORTH

Full Time Representatives
Rosabelle Sauve 525-2940 Alex.
Lionel Glaude 347-3029 Lanc.
Rolland Glaude 347-2722 Lanc.
Paul Emile Levert 525-3971 Alex.
Robert Brabant 675-4633 l'Orignal
Guy Bonin 674-5249 St. Anne de Prescott

Part Time Representatives
Kay Levert 525-3971 Alex.
Germain Glaude 347-2586 Lanc.
John Farbotnik 931-1752 Corn.
Ruby Perras 528-4561 Martintown
Lyse Beaupre 525-3411 Alex.

Brokers
Adelard Sauve 525-2940 Alex.
Maurice Sauve 525-2940 Alex.

THANK YOU
YOU have all helped to make this office grow and we are proud to announce the forming of (Sauve Real Estate Limited). This would have never been possible without the help of everyone. We need your help in the future.

FARM COMPLETE
184 acres, stone free, level land. Brick home, 2 row stable 36x87 with barn cleaner, milk and 3600 lb. bulk tank. Corn 6x50, trench silo with cement floor, 21x50, upright silo 14x32, plus 32 cows and 15 young cattle, milk quota of $10,500 butterfat, machinery for corn and hay. Total price $60,000, some terms available on farm. Loan.

COUNTRY HOME
BUNGALOW built 11 years for personal use, 3 bedroom, kitchenette, dining room, sitting room, bathroom, unfinished basement, cement floor, breezeway and attached 1 car garage, service cement building suitable for trucks, buses, size 18x50. Plus 1 acre of ground on paved road. Price $22,700

MOTEL
8 motel units, 9 cabins, restaurant and home, situated on very busy Interchange tourist area. Priced at only $55,000 good terms.

VILLAGE HOME
ARE you a big family, with a normal down payment, you can buy this home at only $9,500, automatic oil heating, bathroom, good lot for garden.

TOWN LOTS
PLANNING to build in the spring? Choose from several we have for sale priced from $1,800 to $3,500, all have sewer service and town water. Down payments as low as $500.

FARM
IMMEDIATE possession, 125 acres good home, excellent barn. Total price $14,000, act today, tomorrow may be too late.

SPECIAL NOTICE
Office hours 8.30 to 5.30
every day except Sunday
Sunday by appointment only
Tel. anytime, any hour, every day to 525-2940 office or home.

23—Farms Wanted

WANTED, one small farm to rent with option. Tel. 525-1009. 3-1c

24—Houses for Sale or to Let

NEW home for sale 3 bedrooms, large kitchen and living room. Easy payments. On Front St., Alexandria, also house on Victoria St., $11,000. For information call Jean Clement, 525-1267 days or 525-3868 at night. 51-tf

26—Lots for Sale

HOUSE trailer lot for rent on St. James Street, services ready, Adelard Sauve, Real Estate Broker, 39 Main St. North. Tel. 613-525-2940. 25-tf

29—For Rent—Miscellaneous

STORAGE space to rent. Apply to Bruno Pigeon, 13 Main St. 1-tf

31—Wanted — Miscellaneous

WANTED, old Bisque head, Papier Mache or other old dolls in repairable condition. Tel. 525-1572. 3-2p

WANTED complete set of single horse breast harness and a small spinning wheel at reasonable cost. Please phone collect S. Daly, 1-731-5990. 1-6c

LAND wanted, cash, no buildings, Green Valley, Glen Roy area. No agents. Box "T". 1-tf

32—Business Opportunities

TWO stores for rent, one with two window frontage, on Main Street across from free parking lot. Tel. 525-1902. 2-tf

RED store for rent beside post office, in Alexandria, your choice of business, Adelard Sauve, realtor, 525-2940. 34-tf

33—Apartments, Flats To Let

FOR rent, 2-bedroom apartment in Green Valley available Feb. 1st. Contact Raymond Ouellette, 525-2711. 2-2c

37—Jobs primarily of interest to Women

NEVER settle for second best. Become associated with Avon as an Avon representative. Avon, the world's largest and most respected cosmetic company. Call now Mrs. H. Wood, RR1 Morrisburg, Ont. Tel. 932-2511. 3-1c

BABY-SITTER wanted at Glen Robertson, 5 days a week, sleep-in, 4 children. Tel. after 6.30 to 874-2278. 3-1c

The Stormont, Dundas and Glengarry County Board of Education
requires immediately for Cornwall Public Schools
Kindergarten Teacher

This could be a half-time position, mornings only, if the applicant so desires, or full-time in two schools.

In applying please state certificate held, experience and name of last superintendent.

SALARY SCHEDULE
Level 1 — $5,300 - $ 7,100
Level 2 — $5,700 - $ 8,600
Level 3 — $6,200 - $10,000
Level 4 — $7,100 - $11,750
Level 5 — $7,400 - $12,450

Applications will be received by
A. E. KELLEY,
Superintendent of Instruction and Personnel,
Stormont, Dundas and Glengarry County Board of Education,
305 Baldwin Ave.,
Cornwall, Ontario. 3-1c

39—Help Wtd., Male, Female

EXPERIENCED person now engaged in farming who wishes to better himself required by spring by farming corporation in beef and corn in the Ottawa area. Salary according to experience, house and other benefits. Give experience, number and age of children, references, salary required, when available and present telephone number Apply to Box M Glengarry News. 3-1c

THE Ontario Automobile Association needs community representatives to accept and send in membership applications from motorists. Many representatives report that their earnings in their spare time have entirely paid for a color TV, vacations, stereo, typewriters, etc. No experience required. Write for full free information to Ted Risdill, O.A.A. Box 307, London 12, Ontario. 3-2c

40—Employment Wanted

EMPLOYMENT wanted as bookkeeper, at home or on the job. Contact Moodie Joseph Beckstead, Alexandria, 525-1711. 3-2p

NOTICE TO CREDITORS

IN THE MATTER OF THE ESTATE OF ROSS T. McRAE, LATE OF THE TOWNSHIP OF LANCASTE,R IN THE COUNTY OF GLENGARRY, RETIRED MEDICAL ORDERLY, DECEASED.

TAKE NOTICE that all persons having any claim against the estate of ROSS T. McRAE, who died on or about the 16th day December, 1970, are hereby required to send full particulars of their claim to the undersigned on or before the 4th day of February, AD, 1971, after which date the Estate shall be distributed, having regard then, only to claims as shall have been received.

DATED AT CORNWALL, Ontario, this 11th day of January, 1971.

MILLIGAN & MACDONALD,
126 Sydney Street,
Cornwall, Ontario,
Solicitors for the Estate. 2-3c

The Stormont, Dundas and Glengarry County Board of Education
TENDER
SALE OF
EQUIPMENT

Bids will be received by D. N. Shuttleworth, secretary-treasurer, up until 4.00 p.m.
Wednesday,
February 24, 1971
offering to purchase from the Board:
1 Model A South Bend Lathe, Serial No. 45570 and/or
1 Bear Model 106 Automotive Frame Straightener and front end alignment machine, complete with girders, hydraulic jacks and numerous special tools. Purchased new in 1963, and used very little.

Persons interested in bidding on this material are requested to obtain tender forms from the Purchasing Dept. of the Stormont, Dundas and Glengarry County Board of Education, 305 Baldwin Avenue, Cornwall, Ontario, refering to Tender No. 2-71. This material is located in Cornwall.
W. G. MURRAY,
Manager of Purchasing and Stores 3-1c

The Stormont, Dundas and Glengarry County Board of Education
TENDER
TRUCK

Sealed bids will be received for the above up until 4.00 p.m. Wednesday,
FEBRUARY 3rd, 1971
by D. N. Shuttleworth, secretary-treasurer. Persons interested in bidding are requested to obtain the necessary tender forms from the Purchasing Dept., Administration Building, 305 Baldwin Ave., Cornwall, Ontario, or the area offices in Alexandria, or Morrisburg, Ont., by referring to tender No. 1-71.
W. G. MURRAY,
Manager of Purchasing and Stores. 3-1c

January
SALE
STILL ON
UNTIL
JAN. 27th
McLEISTER'S
REXALL
DRUG STORE
Tel. 525-1101

Dresses
For All Occasions
Pant Dresses, size 5 to 24½
Misses' Dresses, sizes 10 to 20
Junior Dresses, size 5 to 15
Panti-Hose and Supp-Hose
Lingerie, Graphic, Sarong and Daisy-Fresh Gloves and Mitts
Special on Nylons, reg. 59c for 25c
ALEXANDRIA BRIDAL BOUTIQUE
55 Main St. N. 525-2040



The switch is on to Sno Jet '71—and no wonder: new power, new features, new low-profile style. Plus the great "Name-dropper" track, the go-anywhere track that takes you out there and brings you back. Single and twins, regular and wide-tracks! New clutch design, tuned exhaust on some models. Removable deep-foam seats, new non-glare cowl. Get going—with the going-est machine on snow: Sno Jet!

4 all-new Jets . . . 12 power choices 15-40 hp!
New low-profile . . . Regular and widetracks
New deep cushion seating . . . Tilt-up cowls . . .

GUY'S Sno-Jet
GLEN ROBERTSON ROAD
(LALONDE'S BODY SHOP)
Tel. 525-1070 Alexandria 47-tf

The GM Strike has now been settled for a month
A CHOICE OF MODELS
Chevrolets and Oldsmobiles
NOW IN OUR SHOWROOMS
Why not drop in and visit your friendly
Chevrolet-Oldsmobile dealer

GLENGARRY
MOTOR SALES LTD.

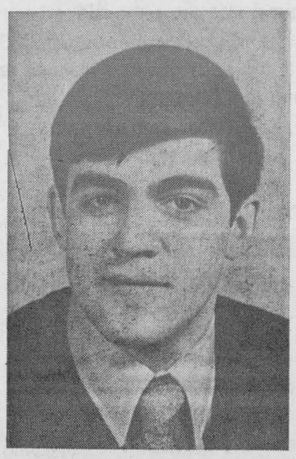

68 Main St. S., Alexandria
Tel. 525-1480
Jacques Titley
Representative—
435 Dominion St. South
Tel. 525-1480 Alexandria