Gathering on the eve of Grey Cup day, our Toronto friends are liable to make a few passes that are forward.

The Glengarry News

That extra hour on Saturday night should make it a full e'en; just one week before Hallowe'en.

ONE OF CANADA'S AWARD-WINNING WEEKLY NEWSPAPERS

VOL. LXXIII — No. 43 * * * ALEXANDRIA, ONTARIO, THURSDAY, OCTOBER 22, 1964 * * * SINGLE COPY 10c

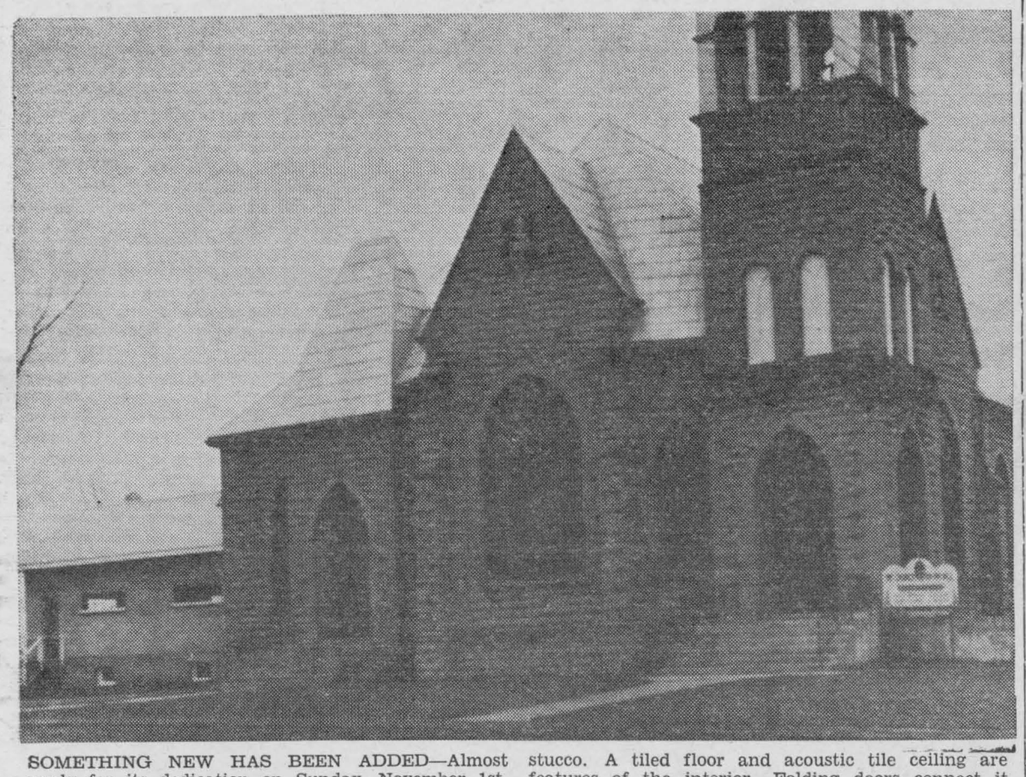

SOMETHING NEW HAS BEEN ADDED—Almost ready for its dedication on Sunday, November 1st, is the addition to the Sunday School room of the Church on the Hill. The 40x20 ft. addition is of cement block construction and will be finished in stucco. A tiled floor and acoustic tile ceiling are features of the interior. Folding doors connect it with the now crowded Sunday School room which will more than double in size when the addition is in use. —Photo by Robert

Turn Back The Clocks Saturday

Summer time is nearly over and you are reminded to turn back your timepieces one hour on retiring Saturday night. The period of Daylight Saving Time ends at midnight Saturday when we revert to Standard Time.

There are only minor changes in the CNR timetable at Alexandria, effective Sunday morning. Train times follow:

EASTBOUND

No. 48 —8.27 a.m., daily, except Sunday.
No. 4 —9.50 a.m., daily, except Sunday.
No. 104—8.57 a.m., Sunday only.
No. 50 —7.10 p.m., daily, except Sunday.
No. 150—8.07 p.m., Sunday only.

WESTBOUND

No. 145—10.21 a.m., Sunday only.
No. 45 —12.08 p.m., daily, except Sunday.
No. 51 —9.33 p.m., daily.

New Fire Siren Given First Trial

The new 7½ h.p. siren was given its first trial shortly before 5 p.m. Friday and firemen stationed at the town limits report it came in loud and clear. The new alarm has a deeper sound than its 3½ h.p. predecessor and seven horns direct the sound to every angle of the horizon.

Purchased from Safety Supply Co., Ottawa, the new siren is mounted on a pole on the north side of the fire hall.

Must Make Best Use Of Human And Natural Resources, Bennett Declares

People in leadership roles must project themselves into the future, must be able to dream a little bit, if we are to make the best use of our human and natural resources, declared R. Gordon Bennett, Assistant Deputy Minister of Agriculture for Ontario.

Guest speaker at the annual Warden's Banquet, held last Thursday night in Alexander Hall, here, Mr. Bennett dealt with these changing times and the need for fresh thinking and planning. "We have had a great past, and we are enjoying the present," he suggested, "but we have to keep our interest on the future. That's where we'll spend the rest of our lives."

Agricultural Representative in Glengarry from 1944 to 1948, Mr. Bennett noted the many changes, the marked development in Alexandria since he came here 20 years ago. Reminiscing briefly on that era he recalled that he had lived under the same roof with Warden Lloyd McHugh, honor guest of the evening. Alexandria's reeve had not been afraid to dream, he suggested, and the evidence of growth he had seen on all sides indicated progressive leadership in administration of the town's affairs.

Greater development of our resources is true right across the country, Mr. Bennett believed, and research has greatly changed the farm picture. There has been a six-million acre reduction in land use for agriculture, he noted, and yet productivity has increased 30 per cent on the reduced acreage. Much of the land once useful for agricultural purposes is not economically sound today.

One result is a lessening of the farm population and he suggested municipal officials must find other means of employing these men. Alexandria he gave as an example of a town that was providing work for displaced farm employees.

We must make the best use of both our natural and human resources, Mr. Bennett believed. We have an abundance of fresh water, but it is not managed properly. There is decreasing opportunity for the unskilled worker and government at all levels is now facing up to the fact that new skills must be taught, new opportunities found for useful employment. We in government appreciate the responsibility men have at the counties and township level, he added.

Mr. Bennett was introduced by Lancaster Township Reeve Laurent Major who related his steady rise in the provincial agriculture department since leaving Glengarry in 1948.

In expressing thanks to the speaker, Mahlon Zeron, reeve of Matilda Township paid a warm tribute to Warden McHugh who had done "a wonderful job" in his year as warden. He had seen more of Alexandria today, added Mr. Zeron, and it was inspiring to see the many new homes and industries. "They don't come of their own accord," he concluded.

Among head table guests, introduced by Donald Kyle, reeve of Williamsburg Township, were Monsignor Ewen J. Macdonald, who said Grace, Fred Cass, MPP and Mrs. Cass, Fern Guindon, MPP and Osie F. Villeneuve, MPP.

Charles E. Blair, reeve of Roxborough Township, ably filled the role of chairman and Mayor Raymond Periard welcomed the some 250 present to Alexandria. Archibald MacDonell, reeve of Charlottenburgh Township, proposed the toast to the ladies and it was replied to by Mrs. Lynden S. Hough of Finch.

Counties Clerk L. Cameron Kennedy was called on to make birthday presentations to Mrs. Donald Kyle, Williamsburg Township, and to Reeve Archibald MacDonald, Charlottenburgh.

The head table was piped in by Allan Joseph MacDonald, 4th Kenyon, and others who entertained were Howard Morris, soloist, Rev. John McPhail, violinist, and Mr. and Mrs. Clifford Lalonde, of Long Sault, at the Hammond organ. Mrs. Donald E. MacPhee was accompanist.

Present in addition to counties and town councillors and officials, with their wives, were heads of local industries and other prominent residents of Cornwall and the United Counties.

Hiring Of Staff Members For New Hospital An Early Task For Administrator

Eric R. Gale, arrived Monday from Hanover, Ont., to take over his duties as administrator of the new Glengarry Memorial Hospital.

This week he is furnishing a temporary office in the former Pierre's Restaurant building, Mill Square, getting oriented and meeting a lot of new people. Mr. Gale is also advertising for a bilingual secretary and he expects to start signing on staff over the next month.

The hospital staff will number between 70 and 80, Mr. Gale expects. This will include a director of nursing, supervisors, nurses, nursing assistants, laboratory technicians, X-ray technician, clerical staff, cooks, dietitian and many other categories.

Next week Mr. Gale will be in Toronto attending the annual convention of the Hospital Administrators' Association.

Mrs. Gale will join him when he has found suitable housing.

Toronto Club Gathers On Eve Of Grey Cup

The Glengarry Highland Club of Toronto has changed the location for its annual fall gathering this year. The buffet and dance will be held in the Veteran's (ANAVIC) Hall at 2080 Dufferin Street on November 27th.

This is the eve of Grey Cup day and they expect a good turn-out.

Montreal Glengarrians are holding their fall dance on November 6th, while the new Ottawa club has a gathering planned for Nov. 13th.

Second Ambulance For Alexandria

Wilfrid Marcoux has purchased a two-bed, completely equipped ambulance under the name of Marcoux & Bonneville. It is a maroon and white Cadillac.

New Police Chief And Town Council Discuss Main Street Traffic Problem

Town Council and the Carnation Milk Company have come to agreement on revised terms for the local plant's connection with the municipal sewer.

At Tuesday's regular meeting of Council the new agreement, already approved by the Ontario Water Resources Board, was accepted by Council and Mayor Periard was authorized to sign.

Council was informed the Company hopes to have its new connection completed before winter sets in.

Police Chief Marius Dubeau was present on the invitation of Mayor Periard to meet members of Council. He is encountering difficulties in keeping traffic flowing on Main Street and there followed a discussion on that section of the by-law which forbids parking on the East side of the street, except for loading and unloading.

This provision is vague and Chief Dubeau declared he would use discretion in interpreting it. A car parked with motor running for a matter of minutes would be permitted, but an empty vehicle left for an unreasonably long period would be considered illegally parked.

He suggested the by-law should be reviewed in order to clarify this section and it was also thought a total ban on parking at certain hours might help the situation. Mayor Periard suggested the need for new warning signs.

Folowing discussion the mayor asked members of council to give the new chief their support.

Hub Caps Recovered

Hub caps were stolen from two cars as the owners attended the warden's banquet at Alexander Hall last Thursday night. They were found in the vicinity and turned over to the police who already have returned one set to the owner.

Seven Hurt Rear-End Crash

A rear-end collision in dense fog, early Saturday morning, resulted in injuries to seven young Alexandria people. Most were not of a serious nature.

According to the report of OPP Constable Hargreaves, the accident occurred at 2.05 a.m. on County Road 10, one and a half miles west of Glen Robertson. In dense fog, a car driven by Richard Lefebvre, 20, struck the rear of another westbound car driven by Earl Stevens, 22.

Injured in the Lefebvre car were Therese Jette, 17, fractured jaw, facial cuts, possible fractured shoulder; Muriel O'Connell, 17, abrasions, and Lucienne Leroux, 17, lacerated foot. The driver had facial cuts.

In the Stevens car, Carol Stevens, 19, wife of the driver, suffered lacerated hands; Monica Poole, 19, a fractured collarbone and facial lacerations; Peter Kolada, 21, facial abrasions. Stevens had lacerations to the back.

Misses Jette and Poole are still confined to hospital.

Chapel At Lodge Approved As Centennial Project For Counties

The addition of a chapel to Glen-Stor-Dun Lodge has been approved as a centennial project for United Counties Council, Warden Lloyd McHugh announced at last week's warden's banquet here.

Approval of the Ontario Municipal Board has been received, he told the gathering, and the Welfare Department has agreed to pay 50 per cent of the cost. The chapel will cost an estimated $100,000 and the charge to the counties will probably be $17,000, the one dollar per capita called for in centennial projects.

If expected approval is forthcoming from the Canadian Centennial Commission the senior levels of government will be contributing $34,000 on a per capita basis and the Welfare Department's promised $50,000 will make up the difference.

An architect is to prepare preliminary plans and if approval of the Centennial Commission is forthcoming tenders could be called next spring.

Improvement of the Counties' court and jail facilities at Cornwall was urged on the new council by Warden McHugh. He noted grand jury reports and comments from Supreme Court Justices condemn these facilities year after year.

"We must do something about this situation," Mr. McHugh stated. "We have considered alterations in the past, but for some unknown reason the money was taken out of the budget."

Introduced by Reeve Charles E. Blair, the banquet chairman, who spoke of his "outstanding ability and efficiency", Warden McHugh explained the reasoning behind his desire to bring the banquet to Alexandria. It provided counties councillors an opportunity to see the almost completed hospital and to tour "our up-and-coming town."

He expressed thanks to the lectors of Alexandria for returning him to office over so many years and he had warm praise for that fine group of men in counties' council whom he described as "the finest in the land".

Alexandria is in the midst of a little boom, he told the gathering while introducing representatives of several local industries, the members of town council, PUC and civic officials. Several members of his own family were also introduced to the gathering.

Maurice Gauthier's orchestra played for the dancing which followed and Warden McHugh called off the opening square dance.

Glengarry Gardens To Open For Winter Season As Soon As Possible

Glengarry Gardens will definitely open for the winter season, directors decided at a meeting Monday; but the opening date is dependent upon when present lessees of the building remove machinery stored therein.

Best guess is sometime after mid-November when Square C Textiles expects to have its weaving machines moved into the new plant.

In an advertisement on Page 3 of this issue the arena directors outline their present position.

The directors will operate the arena, if the Town of Alexandria votes to purchase it, for the balance of the winter season or until all legal formalities for taking over the Gardens have been completed. At that time, presumably, it would be turned over to the new owners, the town of Alexandria.

Details of the offer to sell are also outlined. The price would be $50,000 of which $10,000 would be a cash payment. Yearly instalments of $3,500 would be interest free for the first five years after which interest at 6 per cent would be charged.

Charges Laid Against Parents Of Young Mother

The parents of a 13-year-old area girl who gave birth to a child Monday in a field near her home have been charged with abandoning a child under the age of 10 years, Cpl. J. J. B. Polnicky, head of the Lancaster OPP detachment said yesterday.

They are scheduled to appear in Magistrate's Court in Alexandria next Tuesday.

Laying of formal charge against the girl's mother and father followed discovery of the new-born infant eight hours after the girl had given birth without medical assistance around noon Monday.

The child was found abandoned in the back seat of a car in a barn near Green Valley. It was wrapped in newspapers and placed in a cardboard box.

Names of the girl and parents have not been released by police.

Police said the parents telephoned Dr. D. J. Dolan of Alexandria after they discovered their daughter ill and in a state of agitation. Dr. Dolan in turn called police and both Cpl. Polnicky and OPP Cst. Thomas Hargreaves went directly to the Green Valley farm.

The girl and her child were rushed to Hotel Dieu in Cornwall and both are said to be in good condition.

Won Free Car Washes

High School students held a successful car wash Saturday when both boys and girls worked with rag and polish.

Winners of free car washes were: Roch Boisvenu, with a lady bug on the roof; Constable Bernard King, a scraped right fender, and Jean-Marie Rochon, a hair pin.

Canvass For Blind Now In Progress

The annual canvass in aid of the Glengarry Branch, Canadian National Institute for the Blind is now underway throughout the county. Already some returns are in, reports Angus R. MacDonell, campaign treasurer, and the local committee is hopeful the response will be generous for this worthy cause.

Wins Scholarship

A second year student at McGill University, Donaldson MacLeod of McCrimmon, has been awarded a $500 General Foods Ltd. Scholarship for the 64-65 term. It is renewable for two further years depending on academic standing.

A son of Mr. and Mrs. John Ross MacLeod and a graduate of the local High School, Donaldson is taking an engineering course.

$4,000 Loss In House Fire

Damage to the interior and furnishings was estimated at $4,000 when fire gutted the home of David St. Louis, 95 Victoria Street, October 9th. The loss was only partially covered by insurance.

Mrs. St. Louis returned from a nearby store at 12.30 noon to find the house interior in flames. Firemen controlled the blaze within a half hour but damage was heavy.



HEAD BOY AND GIRL—Heading the Student Council at Glengarry District High School this year are Donna Gormley, 12A, who is President of the 22-member Council and Ronnie Levert, 12B, serving as Vice-President. —Photo by Robert

Angus Visits A Sale Barn, An Election Rally, Touring Highlands

Richelieu Club Hosts

The Alexandria Richelieu Club were hosts at the Inter-Club Supper on October 19th at the Ottawa Hotel to approximately 40 members of area Richelieu clubs. The dinner was catered to by Marcel Quesnel.

Farewell Party Honors Couple

Friends and neighbors gathered at the home of Mr. and Mrs. A. N. Stewart, Stewart's Glen, on Tuesday evening, Oct. 13th, to bid them farewell before their departure for their new home in Maxville.

Norman M. MacLeod expressed the feeling of all present in regretting the fact that they were leaving our community but wishing them health and happiness in their new home.

Donald Norman MacLeod presented Mr. and Mrs. Stewart with a well-filled purse.

Mr. and Mrs. Stewart thanked all present and invited them to visit them in their new home.

Music for the evening was provided by Mrs. J. M. MacCrimmon and Messrs. Beverly MacQueen, Donald Ian MacLeod and Duncan MacDonald.

A pleasant social evening was enjoyed by all present.

Invariably Glengarrians who have visited Scotland will tell you they regretted they did not have more time.

Due to this experience of others we allotted ourselves considerable time here. However, the element of time has been completely overshadowed by the warmth of the reception accorded us by our hosts, Hugh and Mrs. Ryan, and this was only exceeded by the depth of the Highland hospitality that prevails at Victoria House, the Ryan home, in Strathpeffer. So we can be counted among the most fortunate ever to have had the privilege of touring the birthplace of our ancestors.

By the way, Mrs. Ryan is the former Joyce Campbell, Strathpeffer, and being such a gracious hostess to a MacDonald and McDonell she belies what history has recorded of Glencoe. Mr. Ryan, formerly of Ottawa, is a brother of our business partner, Sam Ryan. The maternal side of the Ryans hails from the Davidson clan, hence, Hugh Ryan had no trouble settling here following World War II in the heart of the Highlands while his natural business ability, aggressive and likeable personality have earned for him a lofty position as a citizen and successful businessman.

We have been told that this general area of Inverness, Dingwall and residential Strathpeffer is known

(Continued on Page 7)



A MacLEOD CANDIDATE—While touring the Highlands, our foreign correspondent Angus H. McDonell attended an election rally in Dingwall, near Inverness. He is seen extending greetings, especially on behalf of Glengarry Clan MacLeod, to the National Liberal candidate in Ross-Cromarty, Sir John MacLeod of the Isle of Skye MacLeods. To the right of Sir John are Alex MacRae, ex-mayor of Dingwall, and Hugh Ryan, who played host to the McDonells.

EDITORIAL

IT'S OUR OPINION

A Precedent That Bears Repeating

For the first time in the 163-year history of United Counties Council the annual warden's banquet was held outside Cornwall last week. It was on the initiative of Warden Lloyd McHugh, reeve of this town, that the event was held in Alexandria and he is to be commended for a constructive move.

The warden's banquet is attended by members of counties council and their wives, by counties' officials from Cornwall and other prominent residents of Stormont, Dundas and Glengarry. Our town is a heavy contributor to the annual counties' levy and it is probably safe to say that many of the members of that council had never been to Alexandria before the warden's banquet brought them here last Thursday.

A bus tour of the town preceded the banquet when many of these visitors inspected the new hospital, visited our major industries, saw our park, golf course and other facilities. Several speakers later expressed a new respect for our booming economy and rate of growth. Their first hand knowledge of the Alexandria of today should stand them in good stead in future deliberations at the counties' board.

Warden McHugh was setting a precedent when he brought this function to Alexandria rather than holding it in Cornwall as has been the custom. It is a precedent other wardens of the future may wish to follow and where adequate facilities are available we see it as a good move.

It provides an excellent opportunity for members of counties' council to learn what's cooking in other sections of their domain.

Magistrate's Court Here Is Needed

The court calendar in Alexandria's Magistrate's Court is becoming too crowded. The Attorney-General is to send an extra magistrate here to help handle the heavy court docket, we learn.

Magistrate Archambault sits here only on Tuesdays and each court day is usually well filled with traffic cases and others of a run of the mill nature. The recent break-up of several theft rings in the area has seen as many as ten handcuffed prisoners being brought in for preliminary hearings. There have been remands, in part due to the lack of time in a crowded court calendar, and the extra magistrate will presumably serve here until the local court is back to normal, the backlog of hearings cleaned up.

An unhappy state of affairs, this business of crime rearing its head in our pastoral setting. Robbery and theft, even without violence, we can well do without. Sobering it is to learn that one small group of local punks is charged with as many as seven thefts throughout the area. Another young gang has specialized in break-ins of cottages and other unoccupied dwellings.

The strong arm of the law, as represented by the OPP at Lancaster, has caught up with them. We can hope the 10-year sentence meted out to one recently will have a deterrent effect on others in the area who may be toying with the idea that crime does pay.

The bottleneck at once-weekly court here that has clogged the processes of justice could serve a useful purpose. It could point up the fact that a magistrate's court here is needed.

There have been rumors over several years of a move by the Attorney-General's department to dispense with the magistrate's court in Alexandria. One of the arguments has been that we lack proper jail facilities here and efficiency dictated that an end be put to this practice of ferrying prisoners to and from Cornwall for court appearances. It was not only a bother, but it was costly in time and money.

From the centralizing viewpoint of Queen's Park it would be much more convenient to have local court cases heard in Cornwall or Hawkesbury, possibly Rockland. No doubt members of the Bar in Cornwall would be quite happy if such a move were made. Busy lawyers would no longer have to shuffle their appointments to allow for a trip to Alexandria to defend a client. It would be much more convenient if the court came to Cornwall.

We can see their point, and find it wanting. It would entail extra travel and time lost for area people who make up the big majority of those appearing in magistrate's court. Most are minor traffic cases and in the event of major offence there usually is a demand for the testimony of several witnesses, even for a preliminary hearing. These witnesses would be called on to travel thirty miles and take a day or more off if our court was moved from Alexandria. The erring driver who now pays $10 and costs would find his costs plummetting if there was not a magistrate's court here.

The Cornwall lawyer who takes time to come here for a case that is too often remanded has our sympathy. He usually is being paid for his time and inconvenience however; and that cannot be said for the accused.

The solution, as we see it, is for the Attorney-General's department to provide sufficient court time in Alexandria to obviate the need for so many remands of cases coming up. Alexandria supplies a courtroom that could be used seven days a week. It is the Attorney-General's duty to furnish enough qualified magistrates to keep the course of justice running smoothly, in Alexandria and right across the province.

Sad it is to see the need for an extra magistrate being sent in to clear our crowded court docket. We would much prefer a Glengarry scene that was remarkable for it's lack of lawbreakers.

But if court must be held we prefer to see the magistrate come to us rather than the people be summonsed to Cornwall. We are mindful too, of the fact successive grand juries have found the Cornwall courtroom most unsatisfactory.

Mr. K. Has Had His Day

Nikita Khrushchev, Premier of the Union of Soviet Socialist Republics and Stalin's successor as leader of world Communism, has gone into the discard. Mr. K., as he was familiarly known in newspaper headlines, has been fired by the praesidium of the Soviets and the midnight oil is burning in chancelleries of the Western democracies as diplomats strive to fathom the after-effects of this power shift.

According to Pravda, the Communist Party newspaper, Mr. Khrushchev had developed a "cult of personality", which might be interpreted as meaning power had gone to his head and he would no longer listen to good advice. Poetic justice, this accusation, if one recalls a day when this same Mr. K. was denouncing a Stalin he had displaced for fostering a personality cult.

Western diplomats will be wondering, though, whether this is not a first move toward patching up the differences between the two Communist powers, Russia and China. The fact that Mr. K. was deposed in the same week Communist China detonated its first nuclear device may have significance. A new entente between these two powers would be chilling news in the democracies which had seen the Cold War warming because of their differences.

Perhaps it is this possibility which has us regretting the departure of Mr. K. from the Kremlin. We had taken a long-distance liking to this tubby, bald-headed Communist leader who seemed to be softening his party's approach to world problems. It is probably that very softening which has led to his downfall and one is left with the conviction that the new men in a position to make Kremlin policy will be mending any soft spots in the Iron Curtain.

As we say good-bye to a Mr. K. who has had his day we are struck by a comparison of the manner in which power has changed hands this week in two countries. In England, the Labor Party's Harold Wilson took over the office of Prime Minister from the Conservatives who had been ousted by the popular vote of the people. Mr. Wilson's government will have but a four-man majority in the British House but there was no thought of retaining power in face of the popular vote by the Tories. They accepted the verdict gracefully; the transition was peaceable and pleasant, at least on the surface.

Not so where dictatorship holds sway. All-powerful only yesterday, Mr. Khrushchev has been ejected only at great risk to those who have deposed him. Now they must justify themselves before their fellow Communists by vilifying his person and his policies. His reward will be Siberia or a more merciful death. Many of his lieutenants are probably being prepared for public trial.

There is no freedom under tyranny for a difference of opinions. There is no freedom of thought and only limited room for personal initiative.

Our democracy may be far short of the ideal, but we still have some say in our destiny. If government is usurping our freedoms, heading us toward a form of socialism akin to that the Communists now know, it is doing so with our apathetic acquiesence. We seem to prefer a cheque from government to a check of government.

THE GLENGARRY NEWS

Canadian Weekly Newspapers' Association
Ontario Weekly Newspapers' Association
Eastern Ontario Newspapers' Association
Audit Bureau of Circulation

THE NEWS PRINTING COMPANY
PO Box 10 —— Telephone 9
EUGENE A. MACDONALD — EDITOR AND PUBLISHER

SUBSCRIPTION RATES: $3.50 per year, anywhere in Canada, payable in advance; United States and Foreign, $4.50 per year.

DISPLAY ADVERTISING RATES: Casual, 84 cents per column inch. Contract rates given on application. COPY MUST BE IN OUR OFFICE NOT LATER THAN 5 P.M., TUESDAY — Authorized as Second Class Matter by the Post Office Department, Ottawa, Canada.

"Well, Peter Piper picked a peck of Pearson pennants"



Auld Lang Syne . . . DO YOU REMEMBER?

Gleaned from the fyles of THE GLENGARRY NEWS

TEN YEARS AGO—
Thursday, Oct. 21, 1954

A new store, Lalonde's Drygoods, opens next week in the former W. J. Simpson block. It will be conducted by Mrs. Marguerite Lalonde. — Kenyon Township will vote on the question of Public House sale of beer and wine to men and women at the December 6th municipal elections. — Morley S. Tobin has sold his house and business block on Peel Street to Miss Irene Ouellette. Mr. Tobin today is completing purchase of the Sandy Cameron home, Main Street South. — Gary MacGregor of Maxville, suffered a broken collarbone when struck by a bicycle. — Mr. and Mrs. Hilaire Filion, Glen Roy, were honored by relatives and friends, Saturday, prior to their departure to reside in Cornwall.

☆ ☆ ☆

TWENTY YEARS AGO—
Friday, October 27, 1944

The 50th anniversary of the erection of St. Catherine of Sienna parish, Greenfield, will be marked by special services this weekend. The parish was founded October 21st, 1894. — Flying Officer Ray MacLeod, son of D. A. MacLeod, Glen Norman, has been promoted overseas to the rank of Flight Lieutenant. — Able Seaman Solomon Sabourin is with his parents, Mr. and Mrs. G. D. Sabourin, after seven months at sea which included visits to India, Australia and New Zealand. — At Montreal on September 18th, O/S. Douglas J. McKinnon of Alexandria, and Viola Lillian Geary were wed. — At Glen Nevis, on September 30th, Lillian MacDonald, daughter of Mr. and Mrs. Roderick MacDonald was married to Vincent Cameron of Alexandria.

☆ ☆ ☆

THIRTY YEARS AGO—
Friday, October 19, 1934

Maxville is to remain dry, the voters decided at the polls, Monday. The vote was 257 for the Local Option bylaw and 184 for the wets. — Srgts. N. D. Kinloch, Martintown, and A. W. Cuerrier, Alexandria, leave this week to take a six-week' course at the Royal Military School, Toronto. — While operating a stoning machine on Saturday, Peter H. McEwen of Maxville, received a blow in the face which broke several teeth and inflicted a large cut. — Miss Theresa McKinnon, Ninth Lancaster, left on Saturday for Montreal, where she spent a few days prior to leaving for New York City. — On the Alexandria Cheese Board, Friday, 678 white cheese brought bids at 8⅝ cents and 527 colored at 8¾ cents. There was no sale.

☆ ☆ ☆

FORTY YEARS AGO—
Friday, October 17, 1924

Knox Church of Vankleek Hill this week celebrates one hundred years of service to the Presbyterian community and to mark the centennial, the Synod of Montreal and Ottawa met at Vankleek Hill this week. — Miss Theresa Macdonald, daughter of Mr. and Mrs. Angus J. A. Macdonald, left on Tuesday to enter St. Mary's Hospital, Brooklyn, as nurse-in-training. — Dummy candidates at the approaching plebiscite on the Ontario Temperance Act have been named. In Glengarry, Mr. Angus Neil McMillan of Glen Sandfield, will represent the Ontario Plebiscite Committee, and Mr. T. J. Gormley of Alexandria, the Moderation League. — Glengarry Presbytery met at Maxville on October 13th, to consider a call from the congregation of Alexandria to the Rev. D. M. Macleod, BA, of Moose Creek.

☆ ☆ ☆

FIFTY YEARS AGO—
Friday, October 16, 1914

The fiftieth anniversary of the erection of the famous Gordon Church, St. Elmo, was held on Sunday, October fourth. — The arrival of the first contingent of the Canadian forces at Plymouth on October 15th, was an event of good augury for the future of the war. — The marriage of Miss Margaret McDougall of Dalkeith to Donald D. Chisholm of Timmins, Ont., was solemnized on Tuesday at St. Alexander's Church, Lochiel, by the Rev. D. D. McMillan. — Mrs. J. D. McArthur, South Lancaster, has sold her beautiful residence to a Montreal family who moved into the house this week.

SIXTY YEARS AGO—
Friday, October 21, 1904

Under the most auspicious circumstances the new public hall at McCrimmon was formally opened on Wednesday by holding a concert at which Rev. A. Morrison of Kirk Hill occupied the chair. — In the presence of a large party of friends and relatives at the residence of the bride's parents, Sandringham, on Wednesday, Dr. George A. Munro of St. Elmo was married to Miss Katherine Aird, daughter of Alexander Aird. — We note that Dr. J. Howard Munro, Maxville, who passed his examination before the Ontario Medical Council, is now a member of the College of Physicians and Surgeons of Quebec and is entitled to practise in that province. — John McDonell, who spent the past eight years in the west, arrived from Atlin, B.C., on Wednesday. — The Misses McPhee entertained a party of young friends at the residence of their father, James McPhee, on Friday evening.

☆ ☆ ☆

SEVENTY YEARS AGO—
Friday, October 19, 1894

Rory McCormick of McCormick, Miles D. McMillan, of McCrimmon, and Duncan A. McMillan of the 4th Kenyon, left for Ashland, Wis., on Friday. — The annual sports in connection with Queen's College were held at Kingston on Saturday and the all-round championship was won by D. McRae of this county. — On Monday morning at the Cathedral, Peter McDonald, of the Grand Union staff and Miss Catharine Cameron, daughter of John Cameron, 3rd Kenyon, were joined in the holy bonds of matrimony. — E. Bradley, provincial organizer Independent Order of Foresters, has succeeded in establishing a court of that Order in town. — The Glengarry News has taken a step onward. It has discarded its patent outside and is now wholly printed with the latest improved appliances at the office of publication. — The town council of Maxville met on Tuesday night and among other things performed by that most august body they made their levy for 1894, which will be 20 mills on the dollar, one mill less than last year.

The Weeklies Say

AT THE CHURCH

We like the special request from the wedding couple: "Don't throw confetti, throw birdseed instead so that our birds will benefit."
—St. John's (Nfld.) Sunday Herald

o O o

NO GRADE 13

We suspect that secondary school graduation (in Ontario) in another course but straight academics will come to mean more if the pressure on pupils to get through grade 13 is dropped. It should lead to a more rounded and better qualified graduate from the schooling system.
—Napanee (Ont). Post-Express

o O o

DECADENT VALUES

Society at large, and not just the younger generation, seems to have forsaken real feeling for, and admiration of the opposite sex. Instead, we have compounded a sterile mixture of textbook bedroom behavior, "sane" clinically-tested marriages and a safety-first morality.
—Chilliwack (B.C.) Progress

o O o

SKILLS NEEDED

Well educated workers in specialist fields are urgently needed in today's age of automation. The demand for such workers far exceeds the supply. But the demand for inadequately educated workers, in unskilled or semi-skilled fields, is diminishing and is far less than the supply.
—Humboldt (Sask.) Journal.



WITH OUR

RAMBLING REPORTER

by Ed.

Some people are so loaded with time payments they don't know where their next creditor is coming from.

****

PERFECT DAYS

And what is so rare as a day in June?
Then, if ever, come perfect days;

When the poet James Russell Lowell penned those lines he could not have been expected to know that in this year of 1964, on a weekend in mid-October, Glengarry would know two rare fine days to rival anything June has to offer.

Heaven must have found earth in tune, Saturday, for the skies were smiling and the stark naked trees were the only reminder that this wasn't a mid-summer dream of a day. Sunday's sun was as beaming and perhaps it was the more appreciated after the siege of near-winter weather the previous week had brought.

Perfect the weekend weather was, except on the farm front where the need for rain is so acute. When farm folk find wells so depleted they must buy or borrow water by the gallon, such fine weather can be appreciated up to a point; but they would be happier with days of steady rain.

We of the towns, where the faucets are still running, can sympathize with them even to the point we pray they know rain in abundance before the winter sets in.

Your Rambling Reporter would be quite happy if it rained from Monday to Thursday this week. The Clerk of the Weather then might send the sun to give us another weekend like the last, which we found a rare treat.

****

A wife is someone who sits up with you when you're sick and puts up with you when you're not.

****

GENEROUS GIVERS

You've got to hand it to our cousins to the South. The people of the USA are probably the most generous givers the world has ever known.

Not only are they handing out

(Continued on Page 3)

Things 'n Stuff

By WALTER HENRY JACKSON

Escape From Winter

The countryside is bleak and dreary
The cityside is dreak and bleary,
The clouds are full of snow.
The trees, that in July were greenish
Are now all sere and Halloweenish
And I am full of woe.
Their foliage has vanished, mostly—
Their naked limbs stand black and ghostly
Against a somber sky.
The birds have made their wise decision
To leave this land for fields Elysian
And I am going to cry.
Perhaps some day a great inventor
Whose mind is very much off-center
Will rescue all mankind
In Northern latitudes abiding
By putting them away in hiding.
Here's what he'd have in mind.
Some sort of human filing-system
(I'd even offer to assist him
And hand out free advice
Without the slightest hesitation)
Of his suspended animation
Of folks detesting ice
And snow and cold and Arctic breezes
That penetrate one's wool chemises
And freeze one's marrow-bones.
And then, when Springtime started perking
His antidote would get to working
And wake up all the drones
Who then would cease their hibernating
And act like chickens incubating
To gambol on the green
And squeal with glee among the flowers
With birds and bees and rustic bowers
That make the vernal scene.
Of course, I could go in for skiing
Were I a normal human being
(Which I confess I'm not.)
I spend the gloomy winter hating
Tobogganing and figure-skating
And all that kind of rot.
Were I to drink carbolic acid
Serene I'd be and very placid
From Michaelmas to Lent.
Then, when Spring came—NO!
On reflection
That plan would have one strong objection.
It's too damned permanent!
Be Seein' Ya!
—Uncle Walt

A THOUGHT ON

FARM SAFETY

Get The Most Out Of Your Seat Belts — Use Them

Glengarry Farm Safety Council

NEWS OF INTEREST FROM MAXVILLE AND SURROUNDING DISTRICT

Mr. and Mrs. Charles Guindon and son Jeffrey returned to their home in Hallandale, Florida after spending their holidays with Mr. Guindon's parents, Mr. and Mrs. Phil Guindon, and the other members of the Guindon family.

Miss Emily Kennedy of Ottawa, spent the weekend with Mrs. A. D. MacDougall.

Visitors with Mr. and Mrs. J. N. Fitzgerald on Wednesday last were Mr. and Mrs. Wm. Campbell, Albuquerque, New Mexico; Mrs. Norman Campbell, Toledo, Ohio; and Mrs. A. James of Plantagenet.

Mr. and Mrs. Richard Laselle and Miss Jean Guindon spent the weekend with Mr. and Mrs. Phil Guindon.

Charles Chisholm, Mrs. Harold Black and Mrs. Scott McLennan were visitors with their brother, William Chisholm, on Sunday.

Mrs. D. R. Cameron spent several days in Ottawa with Mr. and Mrs. Ken MacLeod and daughters.

Mr. and Mrs. Herbert MacKillican and daughters of Lakeshore, Montreal, spent the weekend with friends in Maxville.

Miss Janet MacKillican, RN, returned to Toronto after spending her holidays with her parents, Mr. and Mrs. Lyman MacKillican.

Mr. and Mrs. Jack Hayman and family of Brantford, were weekend visitors with her parents, Mr. and Mrs. Phil Guindon.

Mr. and Mrs. Dan Vallee spent Sunday with Ottawa friends.

The beauty that was Autumn is almost past and gone, we walk in a carpet of fallen leaves. These are natural characteristics of mid-October, but nature got out of line somewhere and left in Mrs. M. Marshall's garden luscious ripe, red strawberries sufficient to fill a bowl and to be enjoyed thoroughly just for the picking. Raspberries too, made their appearance in Mrs. Marshall's garden, but not in such a quantity.

Jim Whissell who spent more than four months on duty at Resolute Bay, Baffin Island, and Ungava, spent the Thanksgiving weekend with Mrs. Whissell at their home here. He left here for Dorval on Tuesday evening and from there he went by jet to Labrador where he will spend the next few months in the interests of the Bell Telephone Company.

The Maxville Women's Institute will hold its meeting in the Community Hall at 2 o'clock on October 30th. Mrs. Fred Cain, of Metcalfe, will be the guest speaker.

Miss Agnes McLennan of Ottawa, spent the weekend with her sister, Mrs. William Morrow.

Pipe Band practice will be in the High School on Saturday evening. Plan to attend and to help uphold the high standard of your band.

Miss Sherman, Miss Wilson, Miss Christine Wilson and Miss Mumford, all of Ottawa, spent Sunday with Mrs. R. T. O'Hara.

Guests who attended the Anniversary and Dedicating service in the Maxville United Church on Sunday and who spent the day with Mrs. G. H. MacDougall included Mr. and Mrs. E. M. Barrett, Mr. and Mrs. Jack Peacock, Miss Jane Halpenny, Miss Secord and Mrs. Joe Barrett of Ottawa; Mrs. W. Allen, Mr. and Mrs. Dean Allen, Mr. and Mrs. M. Steele of Cassburn; Miss Ethel Allen and Mrs. Stewart Allen of Cornwall.

Rev. I. D. MacIver and Mrs. MacIver returned to St. Andrew's Manse on Saturday last. Their many friends are happy to know Mr. MacIver is making good recovery.

Mr. and Mrs. Alex N. Stewart and their daughter Mrs. MacCrimmon of Skye, have taken up residence in their home recently purchased from Mr. and Mrs. J. MacGillivray.

Mr. and Mrs. J. MacGillivray left on Saturday to reside in Cornwall.

Mr. and Mrs. Stanley MacDonald of Ottawa, spent Sunday with their daughter, Mrs. Garnet Campbell, Mr. Campbell and Nancy.

Miss Elma Inman, Missionary from Trinidad, spent last Wednesday, the guest of Rev. and Mrs. D. C. Munro. Miss Inman was the guest speaker at the Thank-Offering meeting on Tuesday, October 13.

The Rev. J. Leslie Dean of Iroquois, guest speaker at the Maxville United Church Anniversary Services on Sunday, October 18th, was entertained at the Manse by Rev. and Mrs. D. C. Munro.

Mr. and Mrs. James Robertson returned home after spending the past week in Stratsburg, N.Y.

Anniversary services will be held in the St. Andrew's Presbyterian Church here this Sunday, October 25th, at 11 a.m. and at 7.30 p.m. with Rev. Dr. William MacLean, pastor of St. Columba Church, Kirk Hill, as guest preacher at both services. You are cordially invited to attend.

MARK GOLDEN DATE

Mr. and Mrs. Simon Colbran were "At Home" to friends, relatives and neighbors in Maxville Community Hall on Saturday, October 17th, on the occasion of their Golden Wedding Anniversary.

For the At Home the honored guests received the good wishes of their many friends from six o'clock till nine o'clock with the following ladies pouring tea: Mrs. D. C. Munro, Mrs. C. Proudfoot, Mrs. E. Helmer, Mrs. Annie Howes and Mrs. Nellie Presley. Mrs. Colbran, the bride of fifty summers, was wearing a dress of teal blue with a white orchid corsage.

Mr. and Mrs. Colbran were married at Riceville by the Rev. H. H. Hillis at which occasion Miss Evelyn Colbran, now Mrs. E. Helmer of Apple Hill, was bridesmaid and Alvin Scott of Riceville, was bestman.

Mr. and Mrs. Colbran have four daughters and five sons, all present at their golden anniversary. A son, Lester, gave his life for freedom's cause in World War II.

Dancing to the music of the Glen Orchestra concluded the evening's entertainment.

HOMEMAKERS MET

The first and second meetings of the Maxville 4-H Homemaking Club were held on October 3rd and October 10th at the home of Mrs. Ralph McIntosh. The officers are Heather MacKinnon as president; Carol McEwen, vice-president; Brenda McEwen, treasurer and Mary Campbell, secretary.

The ten members will be making sleeping garments as their project.

WINDOW DEDICATED AT ANNIVERSARY SERVICES

Fine warm weather favored the Anniversary Services on October 18th at the Maxville United Church with splendid congregations in attendance. At the morning service a Memorial Window, a gift of Mrs. Dora Barrett McDongall in memory of her husband the late G. H. McDougall, was received and dedicated. Mr. McDougall's entire career had been closely identified with the congregation and ever since 1934 to the day of his death March 14th, 1963, was the Clerk of Session. The three-panelled window depicts the Sower Sowing the Seed of the Gospel, and the Word of God.

Rev. J. L. Dean of Iroquois and president of Montreal and Ottawa Conference (1963-1964) pronounced the word of dedication and preached at the morning service on "The Church of the Living God" and in the evening on "The Gospel we Preach".

Charles Munroe and the choir were in charge of the music. Mrs. Herbert McKillican of Montreal, was the guest soloist in the morning and the Martintown Quartette, Messrs. Thomson, Urquhart, Murray and MacIntosh, rendered three numbers in the evening, which were greatly appreciated.

The congregation of St. Andrew's Presbyterian Church withdrew their evening service and were in attendance along with Zion United Church congregation of Apple Hill, whose minister Rev. R. A. MacRae read the Scriptures.

The annual Anniversary Turkey Dinner was served by the ladies of the congregation on Tuesday evening, October 20th, at which many friends from far and near enjoyed a social hour.

DUNVEGAN

Friends learned with regret of the death of Ranald Campbell which occurred early on Saturday in Cornwall hospital. Sympathy is extended to Mrs. Campbell and daughter, Mrs. Grant Little, and Mr. Little of Oshawa, and the deceased's sisters, Miss Florence Campbell, Mrs. Kenneth MacRae and Mrs. Wade.

We also extend sympathy to Hugh MacIntosh in the death of his brother, Kenneth MacIntosh of Carleton Place.

Rev. and Mrs. Douglas spent a week's holiday in the vicinity, and during that time Stephen was again a pupil of Dunvegan Public School.

Mr. and Mrs. Derry Tenger were in Kitchener on Saturday to attend the marriage of her father, J. N. Catton and Mrs. Jessie Rae.

Mr. and Mrs. Alex N. Stewart and daughter, Mrs. J. M. MacCrimmon, moved on Saturday to their new home in Maxville. J. M. MacCrimmon was home for a week and returned to the West Saturday evening.

Sandy MacLeod of Biggar, Sask., is visiting his brothers, Archie, Duncan and Dan, and other relatives.

Mr. and Mrs. Norman Fletcher of Oshawa, were visitors here during Thanksgiving weekend.

Mr. and Mrs. Ian MacLean, Smiths Falls, visited friends in the Village recently.

Mr. and Mrs. Bob Armstrong and family of Rapides des Joachims, were weekend visitors with her parents, Mr. and Mrs. John D. MacLeod.

Mr. and Mrs. Kenneth MacLeod and Connie of Greely were weekend guests of Mr. and Mrs. Neil MacRae.

ST. ELMO

Alexander MacLeod of Biggar, Sask., is visiting his brother, D. J. MacLeod and Mrs. MacLeod and other relatives for a few weeks.

Mr. and Mrs. Stanley Campbell and family visited Mr. and Mrs. Duncan MacLean recently.

Mrs. Fergus MacKercher is visiting her brother and sister Isobel and John MacMillan, Berwick.

Mr. and Mrs. Duncan MacLean attended Metcalfe Fair and called on her mother Mrs. Hannah Kinnear.

Rambling . . .

(Continued from Page 2)

billions of dollars a year in foreign aid to every corner of the globe. Other billions are being given by the individual citizens to organized charity at home on a scale difficult to conceive.

That affluent society may be deducting some of those givings from income tax. But tax incentives surely aren't the whole answer to the question; What makes Uncle Sam's nephews and nieces so generous with their cash donations to hundreds of appeals, many of them somewhat questionable?

A news item datelined Dallas,, Texas, got us to musing on the American volume of giving. Donations to the family of police officer J. D. Tippit have reached the astronomical sum of $650,000.

Dallas constable Tippit, it will be recalled, was the officer killed in a search for the assassin who shot President Kennedy. He was shot down as he attempted to question Lee Harvey Oswald on a Dallas street.

Remorse in the death of the young President may have activated many to donate to a fund for the officer killed in a search for the slayer. Much of the money must have come from the immediate Dallas area, but there were 42,000 donations to the fund and the response must have been country-wide.

That's a lot of money that is being divided equally between his widow and their three young children. It cannot make up their loss of a husband and father but it does point up the generous spirit in which Americans respond to appeals on their pocketbooks.

BUSINESS OPPORTUNIES

—SERVICE STATION
—CHOICE LOCATION
—ALREADY ESTABLISHED CLIENTELE
—FINANCIAL ASSISTANCE IF NEEDED
—INCENTIVE PLAN

APPLY:

CITIES SERVICE OIL CO. LTD.

(Subsidiary of BP Canada Ltd.)
Tel. Cornwall WE 2-1812
Alexandria 304

EYES EXAMINED EVERY FRIDAY
Phone 667
For Appointment
FILION JEWELLERS CO., LTD.
JOSEPH YAWKOO, RO
Optometrist

Navigable Waters Protection Act

R.S.C. 1952, Chapter 193

The United Counties of Stormont, Dundas and Glengarry hereby give notice that they have, under Section 7 of the said Act, deposited with the Minister of Public Works, at Ottawa, and in the office of the District Registrar of the Land Registry District of Glengarry at Alexandria a description of the site and the plans of the McPhee Bridge proposed to be built over the Delisle River at County Road No. 10 in front of Lot Numbers 30 and 31 between Concessions I and II, Township of Lochiel, County of Glengarry.

And take notice that after the expiration of one month from the date of the publication of this notice the United Counties of Stormont, Dundas and Glengarry will under Section 7 of the said Act apply to the Minister of Public Works for approval of the said site and plans.

Dated at Cornwall this 13th day of October, 1964.

A. R. FERGUSON, P.Eng.
County Engineer
United Counties of Stormont,
Dundas and Glengarry

Pony Chuckwagon Races

— and —

A Four Dog Act

THAT PLAYED AT THE CALGARY STAMPEDE 1960 - 1964,

WAS ON ED SULLIVAN'S "TOAST OF THE TOWN"

with ROY ROGERS
1960 CHEVY TV SHOW

and IN 4 MOVIES
for WALT DISNEY STUDIOS

— AT —

Maxville Fair Grounds

Saturday, Oct. 24

AT 2.30 P.M.

ADMISSION: $1.00 and 50c

SPONSORED BY KENYON AGRICULTURAL SOCIETY

43-1p

Glengarry Gardens Will Operate This Winter

A Report To The Citizens Of Alexandria

The Glengarry Gardens Co. Ltd., wishes to make known the following facts in order to clarify its position to the voters of the Town of Alexandria:

At a meeting of the Glengarry Gardens Co. held April 27, 1964, the following motion was passed unanimously:

"Moved by Alexander DaPrato, seconded by R. J. Graham, that the arena be offered to the Town of Alexandria for $50,000, payable as follows: $10,000 cash, plus $3,500 per year, interest free for five years. The balance after five years to be payable at $3,500 per year plus 6% interest."

Further, at a meeting held October 19, 1964, the following resolution was moved by Louis Shepherd, seconded by Dr. Dolan, and passed unanimously:

"That we shall open the arena as soon as the present lessees remove their goods presently stored in the arena and that the present owners will continue to operate the arena after December 7th, 1964, if the Town of Alexandria votes to purchase same, for the balance of the 1964 - 65 season or until such time as the legal formalities re take-over have been completed."

(signed)

Wilfrid Menard	Alexander DaPrato	Claude Lemay
President	Manager	Sec.-Treas.

42-2c

WEEKEND SPECIALS

— AT —

Alexandria IGA

MEAT and PRODUCE

Tablerite FRYING CHICKENS	lb.	.28
Tablerite LEGS and BREASTS	lb.	.49
Tablerite CHICKEN WINGS	lb.	.29
Tablerite BACKS and NECKS	lb.	.10
LEG of PORK ROAST Whole or Half	lb.	.53
BEEF or VEAL STEAKETTES	lb.	.53
Tablerite BACON	1 lb. cello	.69
SPARE RIBS (50 Free Stamps)	lb.	.69
P.E.I. No. 1 TABLE POTATOES	50 lb. bag	1.49
Ontario BARTLETT PEARS	6 qt. basket	1.19
Ontario Fancy RED McINTOSH APPLES	5 lbs.	.59
Ontario No. 1 Firm GREEN CABBAGE	2 for	.29
Ontario No. 1 PEPPER SQUASH	2 for	.25
Ontario No. 1 Yellow COOKING ONIONS	10 lb. bag	.59

Clark Tomato Soup	10 oz.	3 for 25c
Aylmer Choice Cream Corn	20 oz.	2 for 35c
Top Valu Tomato Catsup	11 oz.	2 for 35c
Top Valu Breakfast Prunes	2 lb. cello	55c
Johnson's Klear Paste Wax	1 lb.	69c
Top Valu Seedless Sultana Raisins	2 lbs.	55c
Del Monte Fruit Cocktail	20 oz.	33c
Clark Ovencrok Beans	20 oz.	29c
Clark Spaghetti Dinner		45c
Top Valu Table Syrup	16 oz.	29c

Seniors Certain Of First Place After Fourth Straight Win Friday

The local High School senior football squad is certain of at least a tie for first place in final league standings following its fourth straight win on Friday. This time it was a 15-0 victory over Char-Lan on the Alexandria gridiron.

Burns McPherson scored a major in the first quarter on a sweep around end. Myron McCormick converted it and scored another point in the fourth quarter when he booted a single.

Wayne Mitchell went over for a touchdown on another end sweep and McCormick made the convert good.

Char-Lan's Rod MacDonell was injured in the third quarter when McPherson was ejected from the game for elbowing.

The Alexandria junior team lost a close one in Maxville Thursday last, when the home team took an 8-7 win. Jacques Trottier went over for the Alexandria major in the first quarter and Maxville High countered with a single. Donald Pilon got the home team's TD in the last quarter to give them victory.

Meet To Organize Junior Hockey

All interested in the Glengarry Junior Hockey League are asked to meet at the Hub, Alexandria, at 8.30, Tuesday night, November 3rd.

LEGION-AIRES

Things appear fairly quiet on the surface but beneath that surface activities are simmering and will soon boil over.

Uncle Charlie is kept very busy selling wreaths and preparing for the Poppy Blitz. He hinted that he could use a helping hand so let's not just slap him on the back, but extend that hand and offer our assistance.

Keep a sharp look-out for displays of wreaths and poppies in two of the local merchants' windows—Thank you merchants.

Comrade Gavin is progressing very well with his plans for the Golden Jubilee of World War I and will make these plans known to you at the general meeting in November.

Our sympathies to Mrs. Bessie Clingen in the recent loss of a close relative.

Lest We Forget—

October 22—Tonight, executive meeting.

November 4—General meeting.

November 7—Poppy Blitz.

November 11—Remembrance Day.

November 28—Golden Jubilee World War I.

Au-Revoir.

Silver Date Marked At Greenfield

Friends and relatives gathered at the home of Mr. and Mrs. Andy Couture, Greenfield, Friday, October 16th, to honor Mr. and Mrs. John Angus McCuaig who were celebrating 25 years of marriage.

The living room was nicely decorated with flowers and streamers, and on the table was a two-tier cake, decorated for the anniversary, with a table full of gifts.

An address was read by Mrs. Albert Lacombe, and a corsage presented to Mrs. McCuaig by Mrs. Donald McDonald, a boutonniere to Mr. McCuaig.

Mr. and Mrs. McCuaig thanked everyone for the gifts, and cards. Lunch was served and music followed.

Golf Season To Close October 31

Pro Ben Kerr completed his services at the Glengarry Golf and Country Club Tuesday and returned to Ottawa.

Club house facilities will remain open on a limited scale until the end of the month but members are being asked to take home their clubs before October 30th. Thereafter those wishing to play will be expected to bring their clubs and golf balls.

Plans for further improvement of the course and for the closing trophy night dinner and dance were discussed at a meeting of the directors last night. The event will be held Saturday, December 5th, in Alexander Hall when the draw for a new 1965 Plymouth will also be held.

Draw chairman Louis Shepherd reported ticket sales were very encouraging as was an interim treasurer's report on the year's operations.

Gets Appointment As Area Sales Manager

Alexander P. MacDonald of Baie d'Urfe, Que., has been appointed regional sales manager of Witco Chemical Company, Limited. He will be responsible for the company's sales development for the Province of Quebec and Eastern Ontario. Witco manufactures detergents and other products and markets a range made by the parent company.

A son of Dr. D. D. MacDonald, Alexandria, he had been a sales representative with Witco since 1960. He is a member of the Quebec Rubber and Plastics Group and the International Society for Paint Technology.

Funeral Held To Dunvegan

The funeral of Mrs. Angus Campbell of Montreal was held October 5th, with burial in Dunvegan.

The former Catherine McKinnon of Greenfield, Mrs. Campbell died October 2nd in the Montreal Protestant Home. She was in her 80th year and was a daughter of the late John R. McKinnon and Mary Smith of Greenfield.

Her husband, Angus Campbell, predeceased her and she is survived by one daughter, Mrs. Jean White; one sister, Margaret, Mrs. B. J. O'Connell of Montreal and two brothers, William of Cobalt and Rod McKinnon of Rouyn, Que.

Mrs. Campbell was a daughter-in-law of the late Mr. and Mrs. Donald R. Campbell of Baltic's Corners and a sister of the late Ina McCarthy, Daniel and John McKinnon of Greenfield.

Service was held in the chapel of Wilson's Funeral Home, Verdun, by Rev. D. Anderson of First Presbyterian Church, Verdun. He also conducted the committal service at the graveside in Dunvegan.

Mrs. Chas. Benton Apple Hill, Dies

Mrs. Charles Benton of Apple Hill, died suddenly at her home on Tuesday, Sept. 29th. Although she was not in good health, her death came as a shock to her family and friends. She was in her 83rd year.

Mrs. Benton was the former Catherine Theresa MacMillan of Finch, daughter of Archibald MacMillan and Margaret MacMillan. She was married to Charles Benton, sixty years ago last February.

Surviving are her husband, Charles Benton, and six sons, Dr. Clarence Benton, a patient at the Veterans Hospital, Ottawa; John D., Archie, Myles, George and Angus Benton, all of Apple Hill and one daughter (Violet) Mrs. Clifford Ross of Martintown.

She also leaves two sisters, Mrs. William Munro (Mary) of Windsor, and Mrs. Christena Dolan of Cornwall, and two brothers, Donald MacMillan of Massena, N.Y., and Archie Kenneth MacMillan of Windsor. A number of grandchildren also survive.

The funeral service was held at her home. Rev. R. A. MacRae of Zion United Church, Apple Hill, conducted the service. Burial was in Maxville cemetery.

Pallbearers were her five sons: John D., Archie, Myles, George and Angus Benton and her son-in-law, Clifford Ross.

Mrs. Benton was a member of the Ladies' Auxiliary to the Royal Canadian Legion, Glengarry Branch 312, Apple Hill.

Many beautiful floral tributes and messages of sympathy were received by the family testifying to the esteem of the deceased.

Peter Dupuis Died At Ottawa

A patient in the General and St. Vincent hospitals in Ottawa for 10 months, Peter Dupuis died October 13th at the age of 78. He was a son of the late Joseph Dupuis and his wife Margaret Brunet.

For 41 years Mr. Dupuis resided at Penticton, B.C., before returning East to Ottawa in 1962.

He was married to Florence Fowler who predeceased him in 1919. Surviving are one son, Donat Dupuis of Montreal and two daughters: Mrs. Bill Bathurst (Irene), of Hamilton and Mrs. Dolphus Saucier (Viola), of Lancaster.

Three brothers and two sisters also survive: Arthur, Michael and Paul Dupuis, Alexandria; Mrs. Leo Viau and Mrs. Adhemar Roussin of Montreal; as well as 11 grandchildren and 11 great grandchildren.

The funeral was held Friday from the Marcoux & Morris Funeral Home to Sacred Heart Church where Rev. E. Martin chanted the Requiem Mass.

Interment was in the family plot in Sacred Heart cemetery.

The pallbearers were six nephews of the deceased: Euclid Larocque, Bill and Ronald Bathurst, Jean Paul and Real Dupuis and Robert Saucier.

Among relatives and friends from a distance were Angus Lyman, Ottawa; Cecile, Claude and Mrs. A. Roussin, Denise Robert and Mrs. Delores Payette of Montreal; Gayle, Bill, Ronald and Mrs. Irene Bathurst, Mrs. Florence Lyman of Hamilton; Mr. and Mrs. Arthur and Mrs. Ernest Dupuis and Mr. and Mrs. Henri Lortie of Cornwall.

WINTERIZE

With GENUINE ANTI-FREEZE . . .
MOBIL OIL MOTOR OIL . . .
DELCO BATTERY . . . AUTO ENGINE
TUNE-UP . . . AUTOMATIC TRANSMISSION
FLUID . . . WINTER THERMOSTATS

LEFEBVRE AUTO ELECTRIC

Authorized Factory Service Distributor
89 MAIN STREET PHONE 391
ALEXANDRIA -:- ONTARIO
If You Buy A Battery—You'll Do Better With A Delco

Tenders for Snow-plowhing

Township of Roxborough

SEALED TENDERS, plainly marked, will be received by the undersigned until

2nd Nov., 1964 at 1:00 P.M.

For the plowing of approximately 35 miles of road lying south of King's Highway No. 43 in the Township of Roxborough.

Tenders will be received only on Township Tender Forms which may be obtained from the office of the Clerk.

Trucks will have a minimum rating of 29,000 lbs. G.V.W. and graders a minimum rating of 115 H.P.

Lowest or any tender not necessarily accepted.

J. K. MacLEAN,
Clerk-Treasurer,
Moose Creek, Ont.

43-2c

General Meeting and Dinner

— FOR —

MEMBERS OF THE

Alexandria Board of Trade

AT THE HUB RESTAURANT

Tuesday, Oct. 27

AT 6.30 P.M.

IT IS URGENT THAT ALL MEMBERS ATTEND —
IMPORTANT BUSINESS

ROY'S GARAGE

Did you know Roy's are fully equipped and maintain a staff of qualified mechanics, to service all makes and models of cars from bumper to bumper! . . . We specialize in all these services:

COMPLETE ENGINE OVERHAUL
ENGINE TUNE-UP
WHEEL ALIGNMENT
FRAME STRAIGHTENING
WHEEL BALANCE
AUTOMATIC and STANDARD TRANSMISSION SERVICE and OVERHAUL
DIFFERENTIAL REPAIRS
COMPLETE BRAKE SERVICE
CHASSIS LUBRICATION
UNDERCOATING
CLUTCH and DRIVELINE REPAIRS
FUEL TANK REPAIRS
BODY REPAIRS (Major and Minor)
PAINTING
GLASS INSTALLATION
FREE ESTIMATES

OUR PARTS DEPARTMENT CARRIES A COMPLETE STOCK OF G.M. REPLACEMENT PARTS and ACCESSORIES FOR ALL G.M. CARS and TRUCKS.

All Minor and Major Repairs can be put on monthly budget payments.

ROY'S GARAGE

YOUR PONTIAC-BUICK DEALER
Green Valley — — — — — — — — — — Phone 88

TOWNSHIP OF LOCHIEL

Tenders for Snow-ploughing

"Sealed Tenders", plainly marked as to contents, will be received by the undersigned until 3 p.m.

Tuesday, Nov. 3rd, 1964

for the snow-ploughing of various roads in the Township, on an hourly basis. Tenders to state, also, the size, and type of equipment to be used.

A. J. McDONALD
Clerk Treasurer
Glen Sandfield, Ont.

42-2c

TOWNSHIP OF LOCHIEL

Tenders For Drain

SEALED TENDERS plainly marked as to contents, will be received by the undersigned, until 3 p.m.

Tuesday, November 3rd 1964

for the CONSTRUCTION of the RANGER DRAIN. Township of Lochiel, West Hawkesbury, and Caledonia. Estimated quantities are:

EARTH EXCAVATION—12,220 cu. yds.
HARDPAN EXCAVATION—55 cu. yds.

Plan and profile may be seen at the office of the undersigned, or from the Township Engineer, Stidwill and Associates, Ltd., Cornwall.

A certified cheque or bid bond, followed by a performance bond, for 10% of the tender price, must accompany each tender.

Lowest or any tender not necessarily accepted.

A. J. McDONALD,
Clerk Treasurer
Glen Sandfield, Ont.

43-3c

WE SHARPEN and REPAIR
STEWART SUNBEAM CLIPPER BLADES
BRUNO PIGEON
SMOKE SHOP
'Complete Line For Smokers'
13 Main St. North — Alexandria

HALLOWE'EN

WE CARRY a COMPLETE LINE of
HALLOWE'EN MASKS, WIGS, HATS, etc.
Come in Now for a better choice

B & B Market

167 BISHOP STREET S.

43-1p

NOTICE DEER HUNTERS

WE WILL REMAIN OPEN UNTIL 8.30 P.M. EVERY NIGHT (FRIDAY, 10 P.M.) during the week of OCTOBER 26 TO 31

to enable you to procure your deer and hunting licences.

WE CARRY ALL KINDS OF AMMUNITION

Bruno Brunet, Licence Issuer

167 Bishop St. South

43-1p

FALL SALE OF USED CARS AND TRUCKS

1964 PLYMOUTH FURY, Sedan, 9000 miles
1964 CHRYSLER SARATOGA, Sedan, 5000 miles
1962 FORD FAIRLANE 500, 2-door, like new, fully equipped, V8, automatic, radio, power steering
1961 PONTIAC LAURENTIAN, Sedan, 6 cyl., Std.
1961 CHEV., Sedan, V8, Std.
1960 PONTIAC PARISIENNE, Sedan 6, auto., radio
1960 FORD FAIRLANE 500, Sedan, V8, auto., radio
1961 PLYMOUTH 6 Sedan, very clean
1959 VAUXHALL, Sedan
1957 DODGE, Sedan, very clean
1954 FORD, Sedan

— TRUCKS —

1961 CHEV., ½ ton
1961 FARGO, ½ ton
1964 CHEV., 1 ton panel, 17000 miles, $1975.
1960 CHEV., 1 ton
1958 GMC, ½ ton
1954 FORD, ½ ton
1957 CHEV., 1 ton panel

SPECIAL PRICES — HIGHEST TRADE-INS

SHEPHERD MOTORS

PHONE 77, ALEXANDRIA

43-2c

FOR BETTER BUYS IN

QUALITY FOOD

SHOP AT

LEMIRE'S SUPERMARKET

STATION ALEXANDRIA PHONE 500

Surset MACARONI SPAGHETTI 2 lb. pkgs. 3 for 1.00

Maple Leaf Fully Cooked HAMS lb. 59c

Golden Ripe BANANAS 2 lbs. 25c

Carriere CUT WAX BEANS 6 tins 1.00

FRESH PORK
PICNICS ..... lb. 29c
BUTTS ..... lb. 45c

No. 1 Large Heads LETTUCE 2 for 45c

Delmar Silverdale MARGARINE 5 lbs. 1.00

Beef Liver 3 lbs. 1.00

Pork Hocks 5 lbs. 1.00

ONIONS 10 lb. bags Each 49c

BRING IN THIS AD AND COLLECT 100 FREE STAMPS

Women's Page

SOCIAL and PERSONAL

Mrs. Angus Chisholm of Lochiel accompanied her brother, James Helps, back to Buffalo, N.Y. and will visit there for several weeks.

Visiting Mr. and Mrs. Roy Van Dyke and family during the past two weeks were Mr. and Mrs. A. J. Bursey, West Chazy, N.Y., Mrs. Catherine McPhee, Leah and Pat Van Dyke of Toronto; Private J. L. Van Dyke, London, Ont., Ann Van Dyke, Joliette, Que., and Mrs. Claude McPhee and Brenda of Bolton, Ont.

Mrs. Ben McKinnon and daughter, Monica, spent the weekend with Montreal relatives. Mrs. Jos. D. B. McDonald who spent the week in the Greenfield area went back to Toronto on Tuesday with Monica and Gail who were returning to their home in Port Huron.

Ian Morris of Toronto, is spending a few days this week with his grandmother, Mrs. J. J. Morris. Mr. Morris is a patient in Hotel Dieu, Cornwall.

Dr. and Mrs. Hilliard Costello of Phoenix, Arizona and Miss Genevieve Costello of Arnprior, visited over the weekend with their brother, Thomas and Mrs. Costello and Mr. and Mrs. Lyall Costello and children.

Donald M. Macleod of Toronto, spent the past week with his mother, Mrs. D. M. Macleod.

Mr. and Mrs. H. J. MacGillivray, Kirk Hill, returned home from visiting Mrs. J. D. MacMaster and family, Port Perry, Ont.

Mr. and Mrs. D. H. MacIntosh, Mrs. J. A. MacQueen, Mrs. Mack MacRae, of Skye; Duncan MacLeod, Athol and his brother, Alex of Rosetown, were in Carleton Place on Sunday attending the wake of the late Kenneth MacIntosh, a former resident of Skye.

Mrs. Margaret MacDonald of Toronto, visited last week with Glengarry relatives.

Donald Gormley, Kitchener, Ont., spent the weekend with his daughter, Donna and with Dr. and Mrs. Bernard Villeneuve and family.

Mrs. Alex Finlayson of Ottawa, was visiting with Mrs. Laura Gagnon and Mrs. Ulric Lalonde recently.

Mr. and Mrs. P. J. Morris were in Montreal over the weekend attending the graduation of their granddaughter, Patricia Brady, RN, from St. Mary's Hospital.

K. A. McCuaig of Montreal is visiting his brother, P. D. McCuaig, Glen Norman, for a few days.

Mrs. Alex M. Stewart of Dunvegan, spent the weekend with Mr. and Mrs. Archie Stewart and Allan. Sunday guests were Mr. and Mrs. Angus MacRae of Maxville, and Murdie Stewart of Dunvegan.

Mr. and Mrs. James Lowe and Leo O'Brien, Boston, visited on Thursday of last week with Mr. and Mrs. Ray Watt.

Miss Betty Laporte, daughter of Mr. and Mrs. Arthur Laporte, returned home aboard the Saturnia after spending six months in Rome and a year in other parts of Europe.

Members of the family of Mr. and Mrs. J. S. McDonald, Glen Roy, home for the weekend were Mr. and Mrs. Stewart Baker and children, of Cornwall, Mr. and Mrs. Ambrose McDonald and family, Ottawa, Mr. and Mrs. Duncan B. McDonald and daughter, Tara, of Pembroke and Charles of Montreal.

Visiting Mr. and Mrs. Lloyd McHugh and attending the Warden's Banquet last week were Mr. and Mrs. Harold McHugh, Ottawa and Mr. and Mrs. William Muir, Riceville, also Mr. and Mrs. Gordon Bennett of Toronto. Mr. and Mrs. Lloyd McHugh were in Montreal the early part of the week attending the Canadian Good Roads Association convention at the Queen Elizabeth Hotel.

Mr. and Mrs. J. P. Mullett of Athens, Ont., were in Alexandria recently calling on old friends.

To Make Home In St Laurent

MacDONALD—LOWE

The church of Our Lady of Seven Sorrows, Grenville, Que., was the scene of a pretty fall wedding on October 3rd when Patricia Lowe of Montreal, daughter of Mr. and Mrs. Martin Lowe, Grenville, was united in marriage to Donald Ian MacDonald of Montreal, son of Mr. and Mrs. J. Daniel MacDonald, 4th Kenyon, Alexandria.

Rev. Alex Maillee of Grenville, officiated and the church was decorated with gladioli and white and yellow 'mums.

The bride was escorted to the altar by her father and wore a floor-length gown of white falle styled on Princess lines. The fitted bodice had a scooped neckline and long sleeves coming to a point over the hands. The skirt had back interest of deep plaits falling into a chapel train with lace appliques. The triple tiered, scalloped veil of tulle illusion was held in place by a rose fashioned of the dress material. She carried a crescent bouquet of mauve orchids surrounded by stephanotis.

The bridal attendants, Miss Faye Wylie, maid of honor and Miss Joan Roach, bridesmaid, wore identical mauve taffeta dresses and carried bouquets of yellow baby 'mums.

The groom was attended by his cousin, John Caufield, Chapais, Que., and Brad Vickers of Toronto.

The ushers were Allan Joseph MacDonald, brother of the groom and Grant Lowe, brother of the bride.

Following the ceremony a reception was held at the Golden Star restaurant in Hawkesbury. Highland music by piper Allan Joseph MacDonald greeted the bridal couple and guests on arrival.

For travelling to New Hampshire and Vermont the bride chose a navy blue wool suit with French scarf, matching accessories and a yellow velour hat. Her corsage was of yellow and white carnations.

They will reside at St. Laurent, Que.

Out of town guests were from Ottawa, Montreal, Edmonton, Barrie, Cobalt, Chapais, Toronto, Alexandria and district.

Couple Wed At Greenfield

MacDONALD—MacDONELL

The wedding of Harriett Mae MacDonell, daughter of Mrs. John D. MacDonell, of Apple Hill, and the late Mr. MacDonell and Stuart MacDonald, son of Mr. and Mrs. Lauchie MacDonald, Alexandria took place in St. Catherine of Sienna Church, Greenfield, on October 10th. Rev. J. H. Ouimet, PP, officiated.

Given in marriage by her brother, Duncan G. MacDonell, the bride wore a floor-length gown of white organza fashioned with a scalloped neckline on the lace bodice and three-quarter length sleeves. The bouffant skirt was styled with a lace panel down the entire front. She wore wrist-length organza gloves and her elbow-length veil of tulle illusion fell from a coronet of seed pearls. The bridal bouquet was a crushed circle of pink and blue carnations entwined with heather.

Miss Theresa MacDonell, sister of the bride, was bridesmaid wearing turquoise blue and Miss Linda Bridge, niece of the bride, was junior bridesmaid dressed in powder blue.

The best man was Allan Munro of Kingston, and the ushers were Ronnie MacDonell, Alexandria and Grant Bridge of Montreal.

A reception was held in the Alexandria Legion Hall following the ceremony and Allan Munro acted as toastmaster. Later the bridal couple left for a trip to Niagara Falls and points in northern United States.

For travelling the bride wore a three-piece, double-knit green suit with white accessories and corsage of pink carnations and heather.

They will reside in the 1st of Lochiel.

Out of town guests were from Kingston, Montreal, Ottawa, Toronto, Alexandria and district, Roxboro and Cornwall.

Prior to the wedding the couple were tendered a mixed party at the Alexandria Legion Hall by their friends and neighbors.

Louise entertained their parents, Mr. and Mrs. Ulric Lalonde of Alexandria, at the Ottawa House on Sunday, October 18th to a buffet dinner. The occasion was the 59th wedding anniversary of their parents.

Among those present were Mrs. Adelard Gagnon and Mr. and Mrs. Henry J. Ladouceur and family.

Couple Wed At Martintown

HUNTER—McDERMID

St. Andrew's Presbyterian Church, Martintown, was the setting for the marriage of Miss Marion Audrey McDermid and Flying Officer W. Gene Hunter. Dr. W. L. McLellan, Cornwall, performed the double-ring ceremony assisted by Mr. Kenneth McDonald.

The bride is the elder daughter of Mr. and Mrs. Gordon McDermid, Apple Hill, and the bridegroom's parents are Mr. and Mrs. William Hunter of Maxville.

Given in marriage by her father the bride wore a full-length gown of white velvet with elbow-length sleeves and a chapel train. Her shoulder-length veil of tulle illusion was held by a crown of pearls. She wore pearls, the gift of the groom. Her bouquet was an arrangement of white roses and stephanotis.

Miss Jean MacGregor and Miss Norma McDermid, sister of the bride, were bridesmaids. Both wore identical full-length gowns of teal blue velvet with matching pill-box headdresses and carried cascade bouquets of yellow shasta daisies.

Mr. Campbell MacLeod of Maxville, was best man and the guests were ushered by F/O Gerald MacLean and F/O H. S. MacGladdery of Ottawa.

Following a reception at the Torch Room, the couple left on a motor trip. For travelling the bride wore a blue wool boucle suite with black accessories and a gardenia corsage. They will reside in Ottawa. F/O Hunter is stationed at RCAF Uplands.

Prior to her marriage the bride was honored at a shower given by the graduating class of 1964 at the Nurses' Residence, Cornwall General Hospital. Mrs. Colin Campbell and Mrs. Wilfred Campbell entertained relatives and friends at a miscellaneous shower.

Church Anniversary

Glen Sandfield United Church will be celebrating its 85th Anniversary on Sunday, October 25th, with services at 11 a.m. and 8 p.m. The history of the Church will be given at the 11 o'clock service by C. C. Fraser. Musical selections will be rendered by Mrs. Douglas MacMillan.

The 8 o'clock service will feature the Martintown quartette. The message will be brought by Rev. Douglas MacKay.

To Make Home In Montreal

McCARTHY—LEVAC

The marriage of Rose Marie Levac, daughter of Mr. and Mrs. Lionel Levac, Green Valley, and Gerald McCarthy, of Montreal, took place at St. Raphael's Church with Rev. M. J. O'Brien officiating.

The bride was escorted to the altar by her father and wore a floor-length gown of white silk organza and French lace, styled with chapel train. The bouffant veil was held in place by a miniature crown and she carried a bouquet of yellow roses.

Miss Rachel Levac, sister of the bride, was maid of honor and Miss Jacqueline Joanette, cousin of the bride, was bridesmaid. They were identically gowned in blue dresses and carried pink and white carnations. Carol Levac was flower girl, dressed in yellow chiffon and the ring-bearer was Rejean Lefebvre, cousin of the bride.

Robert Cameron of Montreal, was best man and the ushers were a brother of the bride, Marcel Levac, Hector Lefebvre of Montreal and Doris Joanette, Green Valley.

Following the ceremony a reception was held at the Green Valley Pavilion and later the couple left for a trip to Atlantic City. For travelling the bride chose a navy and white suit with white and red accessories and corsage of red roses. They will reside in Montreal.

Prior to her marriage the bride was entertained by friends and relatives at a miscellaneous shower held at St. Raphael's Hall.

Entertained By Family On Date

Mr. and Mrs. Hilmar Ross of Dorval, Aime Lalonde and family of Kingston, Mrs. Leopold Lalonde and

Gaiety
THE BEST IN SCREEN ENTERTAINMENT

— CINEMASCOPE —
THURSDAY, FRIDAY and SATURDAY
Oct. 22 - 23 - 24
"Kings of the Sun"
Yul Brynner, George Chakiris, Shirley Anne Field

SUNDAY
October 25
"Gladiators 7"
The valiant sons of Sparta

MONDAY, TUESDAY and WEDNESDAY
Oct. 26 - 27 - 28
"Boccaccio '70"

ADMITTANCE RESTRICTED TO PERSONS 18 YEARS OF AGE OR OVER

— MUSIC —
LA LO and LULLABY
(Berceuse de Noel)
words by
Dorothy Dumbrille
20c ea.
Wilfred McLeister
Stationery - Shoppers' Needs
ALEXANDRIA, ONT.

If Hearing Is Your Problem
Beltone Is Your Answer
BELTONE HEARING CENTRE
WINCHESTER, ONTARIO
Raymond Summers
Distributor
Certified Hearing Aid Audiologist
Hearing Aids to fit every need and at a price anyone can afford.
Write for your FREE copy of "Hearing Is Fun"
43-tf

SKY-HI DRIVE-IN
FRIDAY - SATURDAY and SUNDAY
October 23 - 24 - 25
THUNDER IN CAROLINA
ALL TECHNICOLOR
with Rory Calhoun, Connie Haines
— ALSO —
SAVAGE GUNS
IN CINEMASCOPE
with Richard Basehart, Don Taylor

SAY IT SOFTLY —
— SAY IT SWEETLY.
Say It With Flowers
— FROM —
PAUL'S FLORIST AND GIFT SHOP
— Phone 870 —

To The Parents Of Pupils
— AT —
Glengarry District High School
Each pupil of Glengarry District High School will be given a preliminary report to take home on Friday, October 23rd. Parents are requested to examine the report, to sign it, and to return it to the school on Monday, October 26th.
C. C. FRASER, Principal

Glengarry Club of Ottawa
Social Evening
— AND —
DANCE
Friday, Nov. 13th
8.30 p.m.
AT HMCS CARLETON, OTTAWA
ADMISSION: $1.25 each

OTTAWA HOTEL
WISHES TO ANNOUNCE THAT ITS
DINING ROOM
IS
NOW OPEN
From 6 a.m. to 12 p.m.
ENJOY THE DAILY SPECIAL
Full Course Meals - $1.00
Served Fast and Efficiently, Anytime
Your Favorite, Sandwiches, Hamburgers, French Fries and Delicious Hot Smoked Meat Sandwiches
WE WILL ALSO CATER TO WEDDINGS, RECEPTIONS, STAGS, MEETINGS or PRIVATE PARTIES
SEE US NOW

EVERSWEET BACON	1 lb. pkg.	59c
LOOSE WIENERS	2 lbs.	85c
SMOKED PICNIC HAMS	lb.	39c
FRESH CHICKENS	3 to 4 lb. av.	33c
AYLMER TOMATO SOUP	10 oz. tins	8 for 1.00
CLARK'S BEANS with PORK	20 oz. tins	5 for 1.00
HICKORY HILL BONELESS CHICKEN	7 oz. tins	3 for 1.00
RAINBOW, ASSORTED COLORS TOILET TISSUE	12 rolls	1.00
GOLDEN RIPE BANANAS	2 lbs.	29c
ICEBERG LETTUCE	2 for	29c
LARGE CAULIFLOWER	2 for	35c

JUST RECEIVED FRESH HERRING AND POLLOCK FISH
SLAUGHTER HOUSE will be CLOSED from Nov. 2 to 7 inclusive
MELOCHE & SABOURIN
Phone 48 WE DELIVER Phone 48

NOTICE TO TICKET SELLERS
Glengarry Golf & Country Club
CAR DRAW
You are asked to MAKE RETURNS on all BOOKS of TICKETS NOW OUTSTANDING, NOT LATER THAN NOV. 6th, to LOUIS SHEPHERD, Alexandria, DRAW CHAIRMAN.
The draw for the
NEW 1965 PLYMOUTH
is to be held at the closing
Trophy Night Dinner
— IN —
Alexander Hall
Saturday, Dec. 5th
Only 1,000 tickets are being sold at $5 each
Anyone desiring a ticket may secure same from any member of the Golf Club.

FOURTEENTH WEEK WINNERS
in the
LIONS 300 CLUB
$20 EACH TO:
MRS. LORRAINE SHAGO, Alexandria
MRS. LLOYD McHUGH, Alexandria
CHARLES MELDRUM, Alexandria
RON ALLISON, Alexandria
JOHN CADIEUX, Rigaud, P.Q.
NEXT DRAW THIS FRIDAY NIGHT at McLeister's Drug Store

FOR
Top Quality Meat
— SHOP AT —
LEVAC'S
MEATS and GROCERIES
Catherine St. — East of the Post Office

MAXWELL HOUSE COFFEE	1 lb. bag 87c
HEREFORD CORNED BEEF	12 oz. tins 49c
CLOVER LEAF PINK SALMON	1 lb. tin 59c
KELLOGG'S CORN FLAKES	12 oz. 29c
McINTOSH APPLES	6 qt. basket 69c

— MEAT —

FRESH CHICKEN CUTS legs or breasts	lb. 49c
ROSE MARIE BACON	lb. 39c
BONELESS STEW	lb. 59c
HAMBURGER	lb. 49c

Phone 851 — WE DELIVER — Phone 851

Glengarry Presbytery Hears Reports Of General Council At Long Sault

At the regular meeting of Glengarry Presbytery recently in St. Andrew's United Church, reports were given by members of Presbytery who were commissioners to the 21st General Council of the United Church of Canada, which met in September in St. John's, Newfoundland.

Presbytery heard reports from the Rev. L. S. Woolfrey, of Alexandria, Howard Meadd of Cornwall; and A. A. Morrison, of Ingleside.

Mr. Meadd spoke of the overwhelming hospitality of the Newfoundland people to the delegates at the Council. Residents of St. John's entertained commissioners in their homes. The government of Newfoundland gave a dinner in honor of the Council. The premier, Joseph Smallwood, held a reception for 1,000 people at his home outside St. John's and the Lieutenant-Governor gave a tea at his official residence.

The sessions of the General Council were held in Gower St. United Church, one of the oldest Methodist churches established in Canada. The newly-elected Moderator, the Rt. Rev. Dr. E. M. Howse of Toronto, is a native of Newfoundland.

Mr. Woolfrey spoke of the theme of the Council which was "A Responsible Church in a Changing World." This theme kept recurring both in addresses, in committee reports, and in discussion groups.

In keeping with that theme, General Council approved a two-year plan of evangelism to begin next year, to coincide with the 40th anniversary of church union, and with Canada's centennial in 1967.

It was reported also that General Council had approved an increase in ministers' minimum salaries, to $4,250 in 1965 and $4,400 in 1966.

Rev. H. W. Griffin of Ingleside, convener of the Christian Education Committee, introduced Rev. Don Bardwell, of Montreal, newly-elected field secretary for Christian Education for the Montreal-Ottawa Conference.

Mr. Bardwell spoke concerning his work, particularly in relation to the launching of the new curriculum in the Sunday Schools of the United Church. Considerable discussion took place concerning reports in the press, many of them critical, of this new plan of Christian Education.

Presbytery agreed that all comments on the new curriculum, whether critical or complimentary, should be welcomed, because they give a stimulus both to ministers and to laymen to explain the United Church position and theology.

Great appreciation was expressed by Presbytery of those who had written and prepared these excellent books for use in the Sunday Schools of the United Church.

Rev. J. C. Kellogg of Cornwall, convener of the Committee on Colleges and Students, reported that the Presbytery now has five candidates for the ministry.

These were certified to their colleges and universities as follows: Gary Quart, of Maxville, to fourth year Arts at Mount Allison University; Betty Bilmer, of Northfield Station to second year Arts, Queen's; Dick Schell, of Cornwall, to second year Arts, Victoria University; and Glen Gemmell, of Finch, to his final year in theology at United Theological College, Montreal. The fifth student, Arnold McDonald, of Summerstown, is attending a college in the United States. Presbytery also voted $300 from its funds to assist candidates for the ministry.

Rev. D. W. Pipe, of Avonmore, convener of the Missionary and Maintenance Committee, reported that while current givings from the Presbytery to the M. and M. fund showed a good increase over last year, there were still several charges which were behind their last year's givings.

Mr. Pipe also announced that each pastoral charge will be visited by members of the Presbytery to present to official boards the new "Proportionate Responsibility" plan of the M. and M. Department. According to this plan, each pastoral charge is to examine critically the proportion it gives to the wider work of the church in comparison to that which it spends on itself.

Mr. Pipe spoke of the recent formation of a Presbytery Men's Council and of plans for a mass Presbytery rally in Knox Church, Cornwall, on October 28.

Rev. F. E. Ball, of Cornwall, convener of the Evangelism and Social Service Committee, announced plans for a conference school of evangelism to be held in Mount Royal United Church, Montreal, November 2. This school has been held for the past three years in Cornwall.

The proceedings of the day were conducted by the chairman of Presbytery, Rev. W. A. Glazer, of Long Sault. Mr. Glazer also presided at the service of Holy Communion which ended the morning session. The secrtary was Rev. J. C. Kellogg.

Dinner was served by the ladies of St. Andrew's United Church Women.

McCrimmon WI Visited Museum

Fifteen members of the McCrimmon Women's Institute and three visitors enjoyed a visit to the Dunvegan Museum on Sept. 17th. Miss Christena Ferguson, curator, and her assistant, Mrs. J. P. MacLeod, conducted a tour of the rooms.

Mrs. John Benton demonstrated her skill at the spinning wheel.

Mrs. Neil Blair thanked Miss Ferguson and Mrs. MacLeod.

The business part of the meeting was held at the home of Mrs. A. Lascelle. Mrs. Neil Blair was appointed delegate to the area convention in Ottawa on Oct. 21st and 22nd.

Mrs. Lloyd MacLeod and Mrs. T. J. Clark were hostesses for the day.

Junior 4-H Club Met

The first meeting of the Dalkeith Junior 4-H Club was held at the home of Mrs. Lloyd Howes, Tuesday night, at 7.30.

The meeting began with nomination of officers:

Margie MacGillivray, president; Marion MacNaughton, vice-president; Donna Howes, press reporter.

Mrs. Lloyd Howes and Mrs. MacNaughton then distributed pamphlets and sheets to begin record books.

Achievement Day was discussed and what samples we were to put in our books. Teams of three measured each other.

JOHN A. MacLENNAN
LICENCED AUCTIONEER
COMPLETE AUCTION SERVICE
MAXVILLE — PHONE COLLECT 527-5496

ALEXANDRIA COMMISSION AUCTION
Held Every Wednesday
at ALEXANDRIA — starting at 7:30 p.m.
We will pick up cattle for our sale at $1.00 per head over any reasonable distance.
All stock must be on premises before 9 p.m.
Telephone 14-R-4 OMER POIRIER

Florent Patenaude
C. P. A.
CERTIFIED PUBLIC ACCOUNTANT
TRUSTEE IN BANKRUPTCY
CORNWALL and HAWKESBURY
Phone WE 2-3793 — Levesque's Bldg., 31 Second St. E.
Phone MEL 2-2292 — Main Street

TOWNSHIP OF CHARLOTTENBURGH
GLENGARRY COUNTY

CLOSING OF ROAD ALLOWANCE

Notice is hereby given that By-law No. 12-64, a by-law to provide for,

1. The stopping-up of James Street in the Police Village of Martintown
2. The selling of the soil and freehold of the said street

will be considered by Council at the REGULAR MEETING of Council in the TOWNSHIP HALL, WILLIAMSTOWN, ONTARIO, on the

4th day of November, 1964

The Council will hear in person or by his counsel, solicitor or agent any person who claims his land will be prejudicially affected by the by-law and who applies to be heard.

Dated at Williamstown, Ontario, this 24th day of September, 1964.

W. J. MURRAY, Clerk-Treasurer

41-4c



NEED A CAR? Just phone your nearest Scotiabank branch about a Scotia Plan Car Loan. The low rates are the same for new and used cars... you get life insurance at no extra cost. Best of all you get that fast, friendly Scotiabank service. Get your Scotia Plan Car Loan—or a loan for any other worthwhile purpose—today.

Scotia BANK

WAMPOLE EXTRACT OF COD LIVER COMPOUND
a valuable family tonic

WAMPOLE
EXTRACT
OF COD LIVER COMPOUND
WAMPOLE
A VALUABLE
FAMILY TONIC

Help the members of your family to better health and improve their appetites! Give them WAMPOLE'S Extract of Cod Liver Compound—an effective pleasant tasting tonic for children and adults. Extract contains vitamin D and other valuable ingredients. Start your family taking Wampole's Extract today!

WAMPOLE

McLEISTER'S
Rexall Drug Store
Prescriptions a Specialty
Phone 21 -:- Alexandria

OLD CARS WANTED
ANY MAKE PRIOR TO 1937
Contact BOX "E" GLENGARRY NEWS
42-2p

J. CLEMENT FURNITURE
invites you to See Clement's New 1965
TV's - LAUNDRY APPLIANCES
STEREOS - EXCITING FURNITURE
New 1965's - - at Lower Prices Than in 1964



FREE APRONS for the LADIES during this five-day event

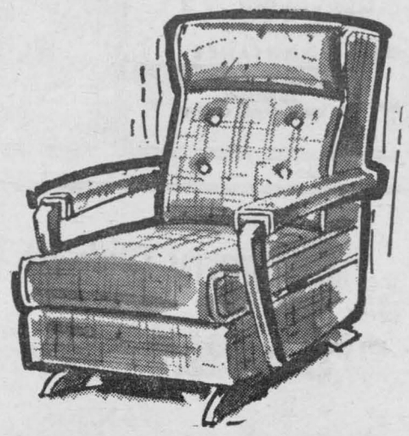

New Exciting Styles in
CHAIRS FOR MEN

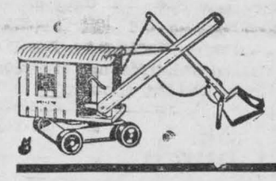

TOYS For Children of all ages

FREE CHANCE on a FLEETWOOD RADIO

Some of our Specials - Tues., Oct. 27th to Sat., Oct. 31st
Open Every Evening to 9 p.m., Saturday, to 6 p.m.

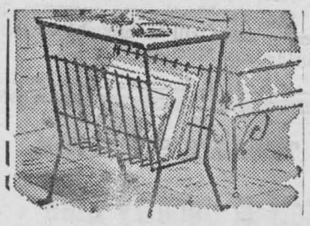

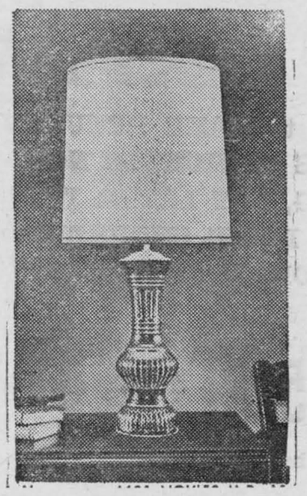

MAGAZINE RACKS ..... at .99
BATHROOM SCALES ..... at 3.99
FIBRE PAILS, 20 lb. ..... at .99
CLOTHES BASKETS ..... at .79
DISH RACKS 1.63
TOWEL RINGS ..... at .19
FIBRE DUST PANS ..... at .39
LAMP ASH TRAYS ..... at 4.99

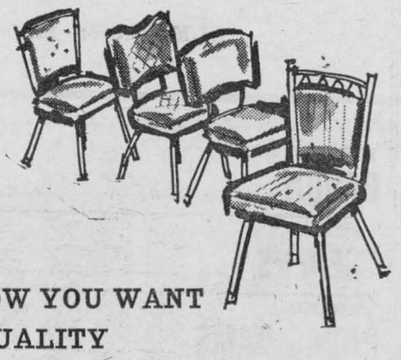

WE KNOW YOU WANT QUALITY AND THAT'S WHAT WE HAVE!



These are but a few of the Bargains you'll find in our store — Don't miss paying us a visit NEXT TUESDAY THROUGH SATURDAY

CLEMENT WILL NOT BE UNDERSOLD

YOU CAN EXPECT THE UNEXPECTED AT CLEMENT'S

J. CLEMENT FURNITURE
King of Low Prices
MAIN ST. SOUTH
PHONE 43
ALEXANDRIA

Angus Visits...

(Continued from page 1)

as the heart of the Highlands. No doubt some Scots will challenge this claim, however, for our money, the appraisal is quite justified. Many farm areas cannot equal and few can surpass this district's picturesque, neat fields lined by mason built stone fences. The hills, like the flat lands, yield bumper crops and those not under cultivation provide excellent grazing for countless sheep and black Aberdeen Angus cattle.

We had the privilege of motoring with Duncan Munro, another Glengarry Jim Humphries, through some 50 miles of farm lands between the Firths of Darnoch and Cromarty. We were amazed at the production statistics given us by Mr. Munro.

The same may be said of the countryside circling from Inverness to Elgin, Huntley and Aberdeen on the East Coast. Dairy herds are more numerous in Aberdeen area with quite a percentage of Holstein breed. Of course Scotland's famed Ayrshires are predominant.

Besides Mackenzies, you will find in this great farm country such clans as Munroes, Frasers, Gordons, Hays and Rosses.

While on the Agricultural theme let us attend a special calf sale at an auction barn in Dingwall.

The term special is used due to one day, Wednesday, when beef calves varying in age from seven to 10 months are offered for sale at this time of year.

Some farmers sell due to lack of feed or surplus stock. The calves are bought by farmers who have plenty of feed including next year's grazing.

The two sales barns and open pens are spread over at least eight acres. The yard pens are about 12x12x5 feet in height. There are upwards of 500 pens. Thus buyers have ample space to walk along the pens and inspect the saleable cattle.

The sale opens at 11 a.m. runs through to seven p.m. Auctioneers alternate and the sale rings are horseshoe-shaped with steel barriers. Buyers and casual spectators may stand or use bleacher-style seats.

We were told one barn, that day, would dispose of 1800 calves while the other would sell some 1400. The number of sheep handled on any regular sale day would be 12,000. Farmers apply a week in advance to have cattle listed.

The commission charged is 5 %. If a farmer is not satisfied with the selling rate he can bid out his own stock and with no commission charges. These sales barns are the largest north of Perth.

Now via our petrol coach we will drive to the Isle of Skye and Dunvegan.

Roads 832 and 890 take you from Strathpeffer to the first ferry at Stromemore, Loch Carron. This is 54 miles and you are still with the Clan MacKenzie except the last few miles that is MacDonell of Glengarry.

Rain is falling and the mists hang to the hillsides so we will skip along to Dunvegan as the castle is closed to visitors at 5 p.m.

We arrived at 5.10. However, we rang the door bell and this bold gesture was graciously answered by Dame Flora MacLeod's secretary. With apologies for being late we introduced ourselves and when Glengarry, Canada, was mentioned we received this greeting. "Dame Flora MacLeod is in Aberdeen; however if she were home you certainly would be welcomed to the Castle and the Chief would be annoyed if she learned this was not carried out in her absence."

Dunvegan Castle is a place of interest regardless of the historical record. True the castle reveals age, however, although not the oldest of castles it is the oldest inhabited by one family continuously during the life of 28 Chiefs including the venerable Dame Flora.

Glengarry MacLeods will be pleased to know that among the paintings of the Chiefs the most prominent is that of Dame Flora, 28th Chief of MacLeod by Sir William Hutchison, PRSA. MacLeods from all over the world contributed to the cost of this fine work of art.

Having read about the feat of future Chief John MacLeod of MacLeod draining Rory Mor's Horn filled with claret in a non-stop swallow, we were anxious to see the horn.

We were taken to the drawing room to view in a glass case Rory Mor's Horn. This is an ox horn, silver banded with delicate celtic enrichments. We were told the horn, when filled with claret, dry wine, contains one quart and one pint. On August 14, 1956 at the age of 21, the Chief's heir successfully drank the wine in one minute and 57 seconds — "without setting down or falling down." Many traditions cluster around this horn.

When departing after this brief visit we were assured that the greetings we extended from Glengarrians in general and the MacLeods in particular would be passed on to the Chief, who, incidentally, is greatly interested in the election success of her grandson, Patrick Wolrige-Gordon, a candidate in East Aberdeenshire.

Dunvegan, Isle of Skye, is only slightly larger than Glengarry's Dunvegan. An hour of daylight in our favour we continued on from the shores of Loch Dunvegan over the hills and moors to the other side of the isle and the bustling town of Portree.

Tourists were plentiful, hence hotel accommodation sparse; however, we were cared for comfortably.

Next morning while a cloudy sky was yielding to bright sunshine we motored through the MacKinnon Clan side of the island to ferry onto the mainland at Kyle of Lochalsh.

A shepherd told us that where you see scattered flocks of black-faced sheep the land is barren. This may be the case on Skye; however, as we left Portree we noted a few thousand acres of hilly terrain, the center of a major reforestation project. Those hills in another 25 years will reverse the landscape in sight and production. The side of a hill is furrow-broken by a powerful cat-tractor and plow. The seedlings are planted between the furrows. Thus the rain fall drains the hillside without washing away the tiny spruce and pine.

A fence surrounds the areas and is of wire netting at the base to keep out the rabbits and wire at the top to keep the deer away as both animals would soon destroy the young plants. Scotland is far advanced in reforestation, a commendable undertaking.

The drive from the second ferry, Stromemore, again through the MacKenzie countryside is another pleasant journey along Loch Carron and through Glen Carron by-passing Dornie to Achnasheen and Strathpeffer. The Scotland Dornie is, as you might expect, larger than Dornie, 4th Kenyon.

We enjoyed a second drive through the hills, this time with the Ryans in their Rolls Royce across to the West Coast at Ullapool. The scenery is a duplicate and as you approach Loch Broom the crofter homes on the south hillside and the town of Ullapool on the north in late afternoon is very eye-catching. Besides the fishing (herring) schooners there is some lobster, as traps were piled on the pier similar to Cape Breton. When we mentioned the freshness of the flowers at this time of year we learned that the Gulf Stream of the Atlantic has quite a beneficial effect. This was quite noticeable.

Now for diversion let us compare notes by attending a political rally in Dingwall. Canadians have been reproved by veteran journalists such as Senator Gratton O'Leary of the Ottawa Journal for our lack of interest in elections by not attending the town hall meetings. This tradition is very much alive here. The hall was double in size our Alexander Hall. Sir John MacLeod, National Liberal candidate, supporting the Conservative Party (Independent Liberal to us) addressed upwards of 1000. He was faced with considerable heckling, another tradition, some humorous, more of it barbed like a Scotch Thistle. This was followed by the hour-long question and answer period — this is democracy at its best.

We found the meeting to be very interesting and educational. Later we had the privilege of meeting Sir John MacLeod as he inspected Ross-Shire Engineering Ltd. Plant. One of the several industries that, along with the agriculture sound economy, is the life blood of this community.

We will close with an election note. The campaign is keen and is hitting a fever pitch as the parties are heading to the voting wire. A Scottish independent view is as follows: should the voters cast their ballots according to the best policies then the Tory Government will be returned; however, should the campaign of "it's time for a change" gain momentum then the Conservatives will be defeated after a reign of 13 years.



Rheumatic Pain?

—does it make you feel years older?

"When I think of all the days I dragged through my housework with rheumatic pain in my back and shoulders, I could cry. Many times I did cry. I wish I had tried DOLCIN tablets many months before I did—they gave me such relief from pain in such a short time that my husband said I looked years younger. I sincerely recommend Dolcin." Mrs. B.K., Regina, Sask.

For fast relief from pains of arthritis, rheumatism, sciatica, lumbago, bursitis and muscular aches, Dolcin contains a special ingredient to speed up pain-relief without stomach upset. Ask your druggist for DOLCIN Tablets. Your money back unless fully satisfied. 64-4

COMPLETE SELECTION of BUILDING MATERIALS

FOR ALL YOUR BUILDING NEEDS

Premium KLEEN-FLO Fuel Oil

Lancaster Lumber and Fuel

COAL AND FUEL OIL

Phone 347-3486 LANCASTER

"Why should I build my home this winter?"

Here's one good reason!

$500.00 CASH

You Get a $500 Cash Incentive

To help keep Canada's building trades busy and productive during the winter season, the Federal Government is again offering to pay a $500 cash incentive to those who build or buy a winter-built home for their own occupancy.

What is a Winter-Built Home?

A winter built home under this program is one that has not proceeded beyond the first floor joist stage by November 15th and is substantially completed by March 31st, 1965.

How Do You Proceed?

It's easy. Pick up an Application for Certification form at your National Employment office or Central Mortgage and Housing Corporation office, fill it out and mail to your nearest CMHC office. If you wish, your builder can do this for you. Complete information on the program is included on the application form.

Act Now

See your builder and arrange to have your home winter-built. Help yourself to that $500 cash incentive and help Canadian industry stay busy throughout the winter.

Last Winter more than 28,000 homes were built under this program.

WINTER BUILT

DO IT NOW! Have Your Home Winter-Built!

Issued by authority of Hon. Allan J. MacEachen, Minister of Labour, Canada.

W B-1-65 A

Robert of Alexandria

PHOTOGRAPHERS

We specialize in
WEDDINGS — ANNIVERSARIES
— PORTRAITS
— NEWS PHOTOGRAPHY
— GROUP PHOTOS
—COMMERCIAL PHOTOGRAPHY

Business: Tel. 667 Home: Tel. 866

Alexandria, Ontario

CN

RED 'BARGAIN' DAYS ARE HERE!

MAXVILLE to:

Ottawa $1.65

Montreal $2.10

(Red 'Bargain' one-way fares)

Leave for Montreal

9.45 a.m. DST Sunday
10.21 a.m. " Ex Sunday
6.20 p.m. " Ex Sunday
8.25 p.m. " Sunday

Leave for Ottawa

10.38 a.m. DST Sunday
12.27 p.m. " Ex Sunday
9.45 p.m. " Daily

These are examples of Red 'Bargain' fares. Sleeping accommodations, with complimentary meals, are available at slightly higher cost. Call Canadian National for further information about Red, White and Blue travel bargains.

He gets cash before delivery

Every day local branches of the chartered banks extend credit so that businesses can fill orders, take on contracts weeks or months before payments start coming in. Companies come to them also for market and credit reports, assistance in handling payments, payrolls, collections, foreign exchange, letters of credit — whatever banking help they may need to keep men at work, goods flowing to market in Canada or abroad. Only the chartered banks are equipped to give this all-round financial service, so essential to doing business today.

THE CHARTERED BANKS SERVING YOUR COMMUNITY

Through 5,650 branches, all across Canada, the chartered banks bring full-range banking within the reach of everyone.

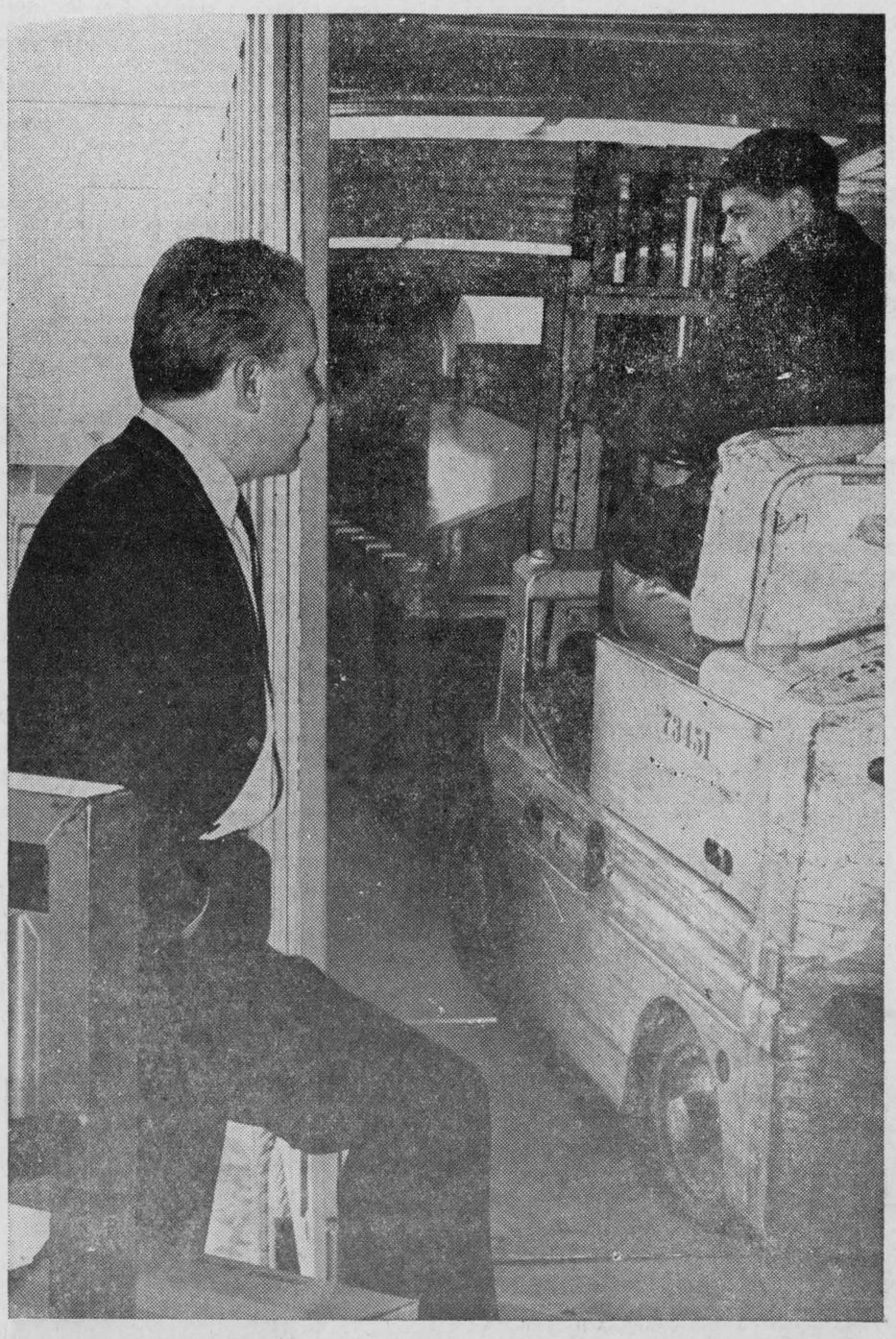

News from Here and There

MARTINTOWN

Among those from this area who attended the International Plowing Match at Peterborough were: Mr. and Mrs. Clinton Murray, Mr. and Mrs. Douglas Murray, Mr. and Mrs. Donald Thomson and Mr. and Mrs. John MacLennan.

Mr. and Mrs. Leslie King of Sarnia, were recent guests of Mr. and Mrs. Alex King.

Miss Ethel Eamer of Montreal, visited with Miss Clara Murray and Mrs. Esther Murray last week.

Mrs. Meek of Cornwall, spent the weekend with her son Elmer, Mrs. Meek and family, South Branch.

We welcome Mr. and Mrs. John MacGregor, who having retired from their farm in the Williamstown area, are residing in our village.

APPLE HILL

ZION UNITED CHURCH WOMEN

Mrs. Wm. McMillan was hostess at the October meeting of the UCW and opened the meeting with a Psalm said in unison.

Thanksgiving was the theme, Mrs. Marjerrison being in charge of devotions and Mrs. Crawford reading the scripture lesson.

Rev. R. A. McRae spoke on the Holy Spirit and the Christian life emphasizing what we have learned from the Study Book — the Word and the Way.

Mrs. John Morris read a letter from Miss Lorna Munro who is teaching as a missionary at Bandung, Indonesia.

Mrs. Earl Munro is to report on the Presbyterial Rally in Alexandria on October 15.

November meeting is to be held at the home of Mrs. Groves on Wednesday, Nov. 4th. Guest speaker will be Mrs. Merpaw.

Roll call to be answered with verse about peace. Mrs. McMillan thanked those who helped to make the anniversary supper so successful.

Conveners for the Fall Bazaar are: Mrs. Bender and Mrs. Singleton. Committee: Mrs. Groves, Mrs. E. Bender, Mrs. Payne, Mrs. Crawford, Mrs. Rathwell, Mrs. R. A. McRae and Mrs. McMillan.

BAINSVILLE

UCW MET

The October Thank-Offering meeting of St. Andrew's UCW of Bainsville, met at the home of Mrs. R. M. Roy. Due to the absence of the president, Mrs. A. Robertson, the vice-president, Mrs. G. Thompson opened with a Thanksgiving reading. The Worship Service was in charge of Mrs. C. G. Sangster assisted by Mrs. H. McVichie. Seventeen ladies answered the roll call with a verse of Scripture containing "Thanksgiving".

The minutes were read by the secretary, Mrs. J. R. Black and the treasurer's report was given by Mrs. R. J. Robertson. Two "get well" cards were sent to two of the members.

Plans were completed for members attending the Glengarry Presbyterial at the Church on the Hill, Alexandria.

The highlight of the meeting was an address by Mrs. Neil Blair on "Bringing in the Sheaves". She was thanked by Mrs. Gardner.

The offering was received by Mrs. R. J. Robertson and dedicated by Mrs. G. Thompson. After the Benediction and singing of Supper Blessing the hostesses Mrs. R. M. Roy, Mrs. W. Condie and Mrs. John Ross served refreshments.

MOOSE CREEK

Visitors with Mr. and Mrs. Adelard Emmell were Mrs. Solomon Gauthier and Alderic Aube of Black River, Michigan; Mrs. Lavigne of St. Anne de Prescott; Mr. and Mrs. Adrien Clouthier of Crysler.

Mr. and Mrs. Donald A. Urquhart and family accompanied his aunt, Mrs. Abbie Duguid to Montreal on Saturday.

Laurent Lalonde of Brantford, spent the weekend with his mother, Mrs. George L. Lalonde.

Mr. and Mrs. William H. Scott visited friends in Syracuse on Thursday.

Mrs. Bella Watt of Montreal, and Mrs. Margaret Stevens of Ottawa, spent the weekend with their sister, Miss Tena McLennan.

Mr. and Mrs. Norman Stubbs of Toronto and Mrs. Garfield Nichols of Berwick, visited with Mr. and Mrs. David Ross on Wednesday.

Mrs. Caroline Buchanan spent a few days this week with Mr. and Mrs. Preston Hutt of Cornwall.

Mr. and Mrs. William Provost and son Claude visited relatives in Cornwall on Sunday.

Mrs. A. MacPherson and son Murdie MacPherson visited with her sister, Mrs. Mitchell at Glen-Stor-Dun Lodge on Sunday.

Mr. and Mrs. Jack Keener and family of Potsdam, N.Y., visited on Sunday with her parents, Mr. and Mrs. Albert Villeneuve.

Mrs. Angus MacLeod of Cornwall, spent a few days with friends in this community.

Mr. and Mrs. Jeovanie Boisvenue visited on Sunday with Mr. and Mrs. John Boisvenue of Ottawa.

UCW HAD MEETING

The Thank-offering meeting of the United Church Women of Knox United Church Moose Creek, was held at the home of Rev. and Mrs. D. C. Munroe at Maxville, at which time the members and their friends were entertained at a supper, after which the meeting followed.

Mrs. Jake Leonard, president, presided with Mrs. Alex D. McRae, secretary, recording the minutes.

The meeting opened by the members repeating in unison the United Church Women's Purpose and the Lord's Prayer. Mrs. E. A. McKillican conducted the devotional period.

Mrs. Currie Blair and Mrs. Jake Leonard favoured the group with a duet "Have Thine Own Way, Lord".

The roll call was answered by 12 members and 7 visitors.

In the supply secretary's report by Mrs. Currie Blair it was requested that a gift be given for a girl in age from 11 to 14 years. This gift was kindly donated by Mrs. Gordon McKercher.

Mrs. Kenneth Barton of Martintown, Presbyterial President, was the guest speaker and she took as her theme "Thanks Giving" she spoke of the great blessings we have received and the ones we will receive if our trust is in God. We should be thankful not only on Thanksgiving Day but every day by thought, word and deed.

Rev. D. C. Munroe gave an informative address on the new Study Book "God and His Purpose".

Mrs. Gordon McKercher thanked Mrs. Barton for her inspiring address and Mrs. Munroe for her hospitality in having the enjoyable meeting in the Manse.

Mrs. Leonard thanked Rev. Mr. Munroe for his interesting address. He closed the meeting with prayer.

BAPTIST MISSION CIRCLE

The October meeting of the Baptist Mission Circle was held in the home of Mrs. Donald Dewar on Wednesday evening, October 14th. A Pot Luck Supper was served to seven members and three visitors.

The president, Mrs. Donald Dewar, presided and opened the meeting with prayer. Mrs. D. A. MacGregor conducted the Devotional portion of the meeting and took as her topic "A Thanksgiving Message". Mrs. Harold Cameron read a Chapter from the Study Book "The Work in India".

The minutes of the last meeting were read by the secretary, Mrs. Harold Cameron. Mrs. William MacLeod read the current events. The meeting was closed with prayer by Mrs. Dewar.

(Intended for last issue)

Gordon MacLean, Burns MacLean, Glenn McKay, Sterling MacLean and Sheldon Robertson attended during the weekend the Young People's Conference held in Knox-Crescent and Kensington Presbyterian Church Montreal.

Mr. and Mrs. Fred Boisvenue of Ottawa, visited during the week with her parents, Mr. and Mrs. Archie Villeneuve.

Mrs. Alex MacPherson and son Murdie MacPherson visited with Mr. and Mrs. Rene Rozon and family of Cornwall on Sunday.

Mr. Raymond Glen, Student in Presbyterian College, Montreal, spent the weekend with Mrs. Glen and daughter, the Manse.

Mrs. Helen Nally of Cornwall, and Mrs. James Blair of Lodi, visited with Miss Tena McLennan on Saturday.

Stanley McKay, ROP Inspector, Dept. of Agriculture of Sarnia and Donald McKay, Dept. of Highways of Cooksville, spent the weekend at their home with Mrs. S. McKay and family.

Mrs. Leila Bennett of Ottawa, spent Thanksgiving weekend with Mr. and Mrs. Nelson McRae and Mr. and Mrs. Menzies McRae and family.

Ronald Buchanan of Russell, spent the weekend with his parents Mr. and Mrs. A. Buchanan.

Recent visitors with Mr. and Mrs. Bruno Gibeault were Mr. and Mrs. Rene Pitre and daughter, Lynn of Cyrville; Mr. and Mrs. Hector Provost of Cornwall.

Visitors with Mrs. Helen Beauchamp and Miss Bertha Beauchamp were: Andrew Hetherington of Chateauguay, Que.; Mrs. Laura Grady and Mrs. Cecile Latulippe of Cornwall.

Mr. and Mrs. H. S. Raymond of Ottawa, and Mr. and Mrs. Gralton MacPherson of Maxville, visited with Mr. and Mrs. David Ross on Monday.

Mr. and Mrs. Wendal Gough and family of Montreal, visited with his mother, Mrs. Ella Gough and Mrs. Janet Renwick on Sunday.

George Smallman of Montreal spent the weekend with his cousins, Aird Campbell and Miss Gretta Campbell.

ANNIVERSARY MARKED

The anniversary of Knox United Church Moose Creek, was observed on Sunday evening, September 27th, when the guest-speaker was Rev. Frank E. Ball of St. Paul United Church, Cornwall.

Rev. D. C. Munro of Maxville, minister of Knox United Church, conducted the service. Mr. Raymond Glen, Student Minister of the Presbyterian Church, read the Scripture Lessons.

Mr. Ball gave an inspiring address on the text "What is your faith", basing his remarks on St. Mark, Chap. 11 verse 22.

The male quartette from Martintown United Church was present, namely Marland Murray, Salem Thompson, Finley MacIntosh and Linden Urquhart. They rendered two beautiful selections, "The Beautiful Land" and "Just as I am". Mr. Charles Munroe, organist of Maxville United Church presided at the organ for the service.

The flowers placed in the church on this occasion by Mrs. Norma Benton were in memory of her parents, Mr. and Mrs. Norman MacKenzie.

The greatest ability is dependability.

BACKACHE

When kidneys fail to remove excess acids and wastes, backache, tired feeling, disturbed rest often follow. Dodd's Kidney Pills stimulate kidneys to normal duty. You feel better—sleep better, work better.

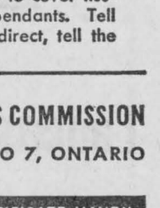

72

CAR, TRUCK, TRACTOR REPAIRS

— CONTACT —

John Warden - Warden's Garage

Glen Road, Williamstown, Ont.

For Free Estimate

Phone Cornwall WE 2-8463

All Work Guaranteed

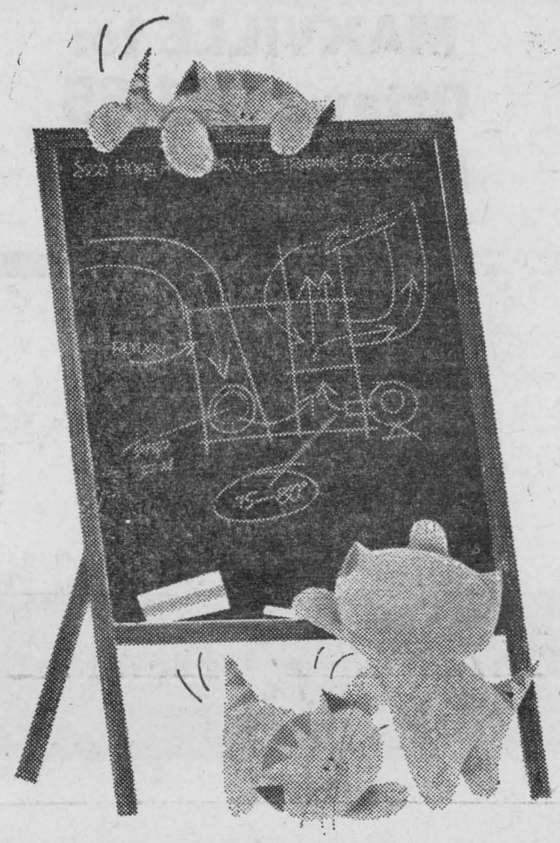

Esso Home Heat Service is better because its people are

Better trained to serve you better! You get "extra value" for your heating dollar. If you're the type of person who insists on the best, you probably already have Esso Home Heat Service. You've seen the crisp, efficient way an Esso Home Heat team looks after your heating needs . . . specialists in service and furnace oil delivery. This professional skill is the result of the most thorough, practical training in the industry. And these men regularly return to the classroom for refresher courses to keep up to date on the latest developments in the heating industry. They save you money by keeping your oil heating equipment in economical operating condition. If you're not getting this kind of service you'll never know until you've tried the best. Get "extra value" for your heating dollar—get Esso Home Heat Service.

HERE ARE YOUR ESSO HOME HEAT SPECIALISTS

R. V. BARKER

Esso Home Heat Agent

53 Bishop St., North

Alexandria — Phone 542

LAUZON BROS.

Esso Home Heat Service Dealer

7 Mill Square

Alexandria — Phone 156

ESSO always LOOK TO IMPERIAL for the best

This Is The Wine

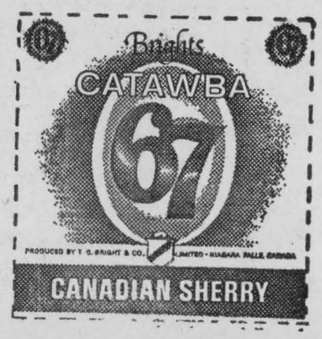

REMINDERS ABOUT YOUR ONTARIO HOSPITAL INSURANCE



BIRTHDAY?

KEEP INSURED! When you reach your 19th birthday you are no longer covered by your parents' certificate. Register separately within thirty days to keep insured. Forms are available at hospitals, banks and Commission offices.



CHANGING JOBS?

KEEP INSURED! If you change jobs, follow carefully the instructions on the back of the Certificate of Payment, Form 104, which your group is required to give you.



GETTING MARRIED?

KEEP INSURED! When you marry, the Family premium must be paid to cover husband, wife and eligible dependants. Tell your group OR, if you pay direct, tell the Commission.

ONTARIO HOSPITAL SERVICES COMMISSION

2195 YONGE STREET, TORONTO 7, ONTARIO

ALWAYS KEEP YOUR HOSPITAL INSURANCE CERTIFICATE HANDY

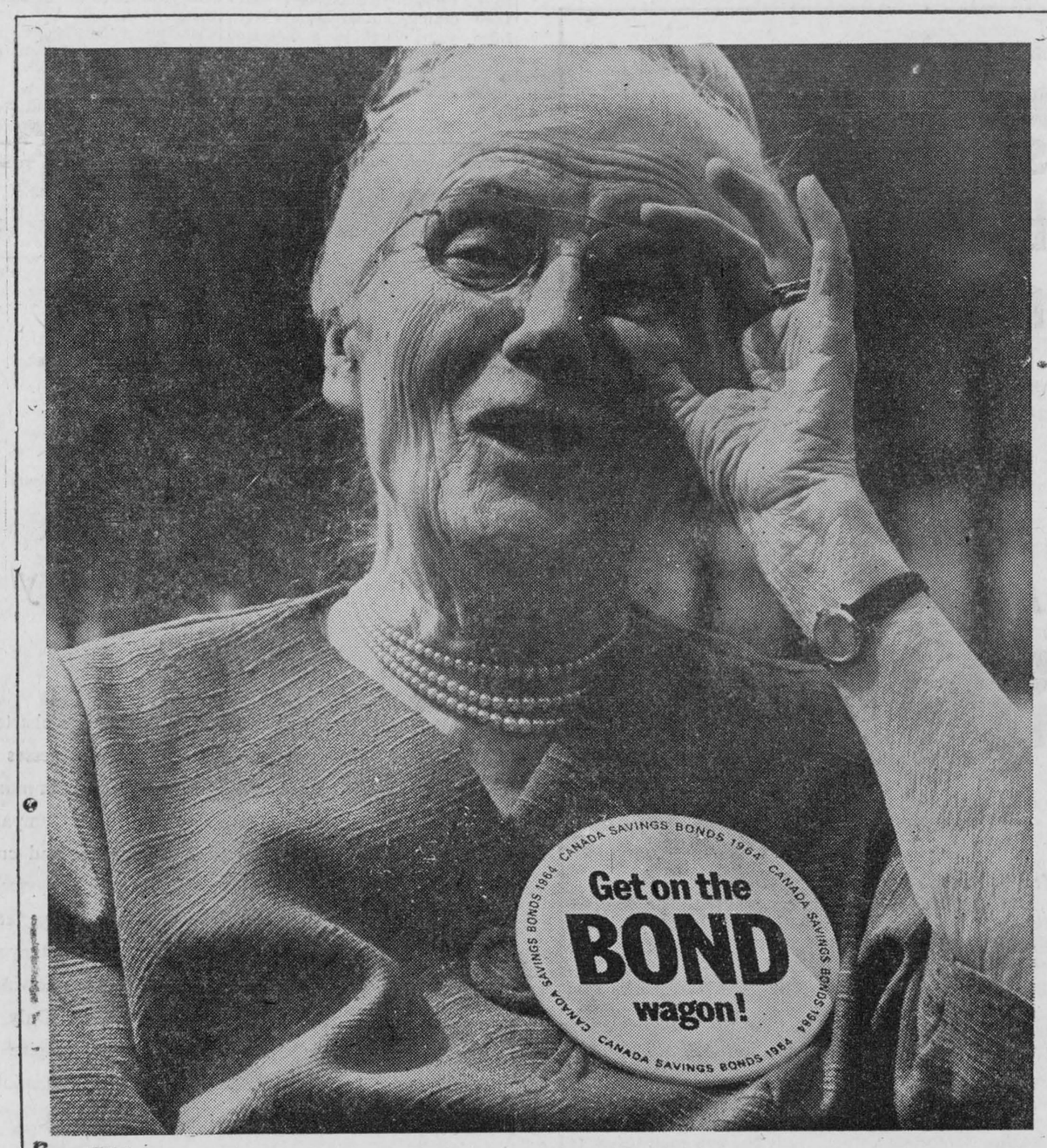

5%

on your savings

buy Canada Savings Bonds

CSB/64 pay 4½% for each of the first two years; 5% for each of the next five years; 5½% for each of the remaining three years—an average yield when held to maturity of 5% a year

64-9

Donald A. McLennan
LICENSED AUCTIONEER
IN BOTH FRENCH and ENGLISH
Telephone Collect
Vankleek Hill — 678-2811 Lancaster 347-2882
36-tf

VANKLEEK HILL COMMISSION AUCTION
EVERY WEDNESDAY NIGHT
— FOR TRUCKING SERVICE CALL —
VANKLEEK HILL — 678-2811
Dalkeith Area:
JOHN D. McMEEKIN — Lochiel 35-R-4

Tenders for Snow Removal
TOWNSHIP KENYON
SEALED TENDERS will be received by the undersigned up to 2 o'clock p.m.,
Tues., Nov. 3rd 1964
on the following roads in Kenyon Township for the removal of snow for the winter of 1964 and 1965:

The sixth concession road and all roads south and east of County Road No. 21, plus 1½ miles on the Fourth Concession Road, from County Road No. 21 to Lot No. 31 Fourth Concession; excluding the First Concession Road and any other road designated to be plowed or not to be plowed by order of the Road Superintendent.

The Township reserves the right to remove snow on any road in the Township when deemed necessary. All tenders to be received on an hourly rate. Bulldozers to be used when authorized by the Road Superintendent. Lowest or any tender not necessarily accepted.

J. A. McRAE,
Clerk-Treasurer,
Township Kenyon
Greenfield, Ont.
43-1c

AUCTION SALE
of Furniture and some Antiques
ON UNION STREET
VANKLEEK HILL
Saturday, October 31st
AT 1 P.M.

Emerson television; chesterfield; odd chair; extension table and 6 chairs; antique chairs; clocks; lamps; sideboard; book case; oval antique table; kitchen drop leaf table; electric toaster; 8 cu. ft. refrigerator; 4-burner electric stove; electric radio; quantity dishes; complete bedroom suite; odd bed and dressers; rocking chairs; two arrow back chairs; some small antique articles; wash stands; Coffield electric washing machine; quantity small articles and tools too numerous to mention.

TERMS — CASH

MANSEL M. HAY, Auct. Glen Sandfield, Ontario
DONALD MacDONALD, Prop. Vankleek Hill, Ontario

AUCTION SALE
LIVESTOCK and MACHINERY
The undersigned will offer for sale by Public Auction on the premises
ON THE FARM OF
ALLEN ALGUIRE, Cornwall, Ontario
Lot 15, Con. 2, Township of Cornwall
1 Mile West of Outdoor Theatre, Toll Gate Road
Saturday, October 24th
— STARTING AT 1 P.M. —

48 HEAD OF CATTLE—Consisting of: 4 Holstein Springers, due at time of sale; 18 Holstein milk cows; Holstein yearling bull; 3 2-year-old Holstein heifers; 10 nursing calves; 5 yearling Holsteins; 6 Ayrshire milk cows; 1 Jersey milk cow.
MACHINERY: Allis Chalmers Model CA tractor, with hydraulic, pulley, L.P.T.O; Farmall "M" tractor, P.T.O.; Allis Chalmers hydraulic plow; Oliver disc harrow, like new; Cockshutt drag 2-furrow plow; Smoker bale loader; M-H side delivery rake, on rubber, No. 11; walking plow; New Holland hay baler with motor; 8 milk cans; Cockshutt manure spreader, on rubber, No. 4; pails; New Holland 7' trailer mower, on rubber; strainer; Smoker 40' elevator with motor, like new; forks; Cockshutt rubber-tired wagon, complete with rack; DeLaval stainless steel single milking unit; shovels; 8' galvanized watering tank; 4,000 bales of hay; steel-wheeled wagon, complete with whiffletrees and neck yoke, in perfect condition; iron, junk; 25 factory-made rabbit crates; quantity used furniture; dishes; 250 hens. Many other articles too numerous to mention.

TERMS — CASH

If necessary, credit arrangements on Cattle can be made to suitable risks if prior arrangements are made at least four days before sale with Sales Manager.

MURRAY BLAIR, Auct. Avonmore, Ont. Phone 346-2159
JAMES BLAIR, Sales Manager Avonmore, Ont., Phone 346-2159

News from Here and There

LAGGAN

Mrs. J. W. McMartin, Montreal, spent a few days last week with her father, Donald MacLeod and Mrs. MacLeod. On the weekend they had Mr. and Mrs. D. R. MacLeod, Moncton, N.B.

A large crowd enjoyed the outing at E. L. D. MacMillan's Auction Sale on Thursday.

Mrs. R. M. Craig, Edmonton, who spent the past month with her brother, E. L. D. MacMillan and Mrs. E. B. and Mrs. Angus MacMaster, left for her home on Saturday.

Mrs. Duncan McCuaig and D. C. spent the weekend with relatives in Cornwall.

Colonel John Franklin and Miss Annabel McMaster, RN, spent the weekend with Mrs. Gregor McMaster.

Recent visitors with Mr. and Mrs. Donald E. McMaster were Roy McMaster, Toronto; Harold Campbell, Morrisburg; Neil MacRae, Dunvegan.

Mrs. Donald MacLeod, Cornwall, who spent the past few weeks with her nephew, Donald E. and Mrs. MacMaster and family, returned home on Saturday.

Mr. and Mrs. Sydney Mode, Vankleek Hill, entertained at a Tea on Sunday afternoon for Mr. and Mrs. Donald MacLeod and their families, the occasion being her father, Mr. McLeod's 80th birthday.

Mr. Higgins, Dorion, accompanied by his daughter, Mrs. Alex M. McMillan, and Barbara motored to Toronto on Monday to spend the week with other members of the family.

Miss Elsie McMillan, Cornwall and Miss Clara MacGillivray, Vankleek Hill called on Mrs. E. A. and Mrs. Alex McMillan on Sunday.

LANCASTER

K. A. McLennan of Winnipeg, who has been visiting his brother, W. C. McLennan, in Albany, N.Y., spent Saturday visiting friends in this area.

Mr. and Mrs. John McLaren returned home this week after spending a vacation in Vancouver, B.C.

Mrs. Margaret Trayes left last week to spend the winter with her daughter, Miss Edith Trayes in Thorold.

Mr. and Mrs. Donald McCrimmon, Valois, were in Lancaster on Saturday last to attend the funeral of Mrs. John Walsh.

Mrs. Cuthbert Thompson who has been visiting her sister, Mrs. Charles Westley, left last week for her home in Red Deer, Alta.

Mr. and Mrs. Rod McCuaig spent Saturday last with Mr. and Mrs. Leslie McCuaig and son Rod in Prescott.

Rev. G. McPherson, Mrs. McPherson and baby were in Leamington this week owing to the illness and death of Mr. McPherson's mother.

Mr. and Mrs. Frank Cable returned home this week after spending a couple of weeks with their family in Cochrane.

MRS. JOHN WALSH DIES

Lancaster lost an old and esteemed resident in the death of Mrs. John Walsh who passed away last week at the Cornwall General Hospital.

A member of St. Andrew's Presbyterian Church and interested in the different organizations she will be greatly missed by her many friends here.

The funeral service was held in St. Andrew's Church on Saturday, conducted by the pastor Rev. John Fortier. She was laid to rest in the family plot there.

DALKEITH

Mack MacRae of Toronto, visited his brother, John D., during the weekend. Miss Rhoda Campbell accompanied him to spend the weekend at her parental home in the McCrimmon area.

Mr. and Mrs. Arthur Gibson and daughter Heather of Toronto, were guests of Rev. Dr. and Mrs. McLean for Thanksgiving.

Mrs. J. W. MacLeod with her daughter, Mrs. Walter Henry of Lachine, returned home last weekend from a visit at Danville, N.J., with Mr. and Mrs. Walter Henry. Andrew MacLeod of Ottawa accompanied them.

Campbell MacLeod of Brockville, spent a couple of days recently with Mr. and Mrs. John D. MacLeod and family.

Mr. and Mrs. Clarence Cattanach of Williamstown, and Miss Helen MacKenzie of Hamilton visited with Mr. and Mrs. Rod M. MacLeod and family on Sunday.

Visitors with Mr. and Mrs. Ferguson MacLeod on Sunday were Gordon, Thelma and Dorothy MacVicar of Ottawa.

Spending the weekend with Mr. and Mrs. Donald John MacLeod were Mr. and Mrs. Clif Rae of Montreal and their daughter, Doreen of Ottawa.

Mr. and Mrs. Kenneth MacLennan and children spent the weekend in Ottawa with her sister Margaret and Cpl. L. A. McNiece and Jerry. They attended the wake of the late Kenneth MacIntosh.

J. W. MacLeod attended the Warden's Banquet in Alexander Hall, Alexandria, on Thursday night last week.

Frank Lavigne and his father, Arthur Lavigne of St. Anne de Prescott, spent Saturday and Sunday with relatives in Ottawa.

ST. RAPHAEL'S

Miss Barbara O'Brien visited her parents in Cornwall over the weekend.

Mrs. Rolland Asselin, Mimico, Ont. and Miss Therese Major, Montreal, were guests of Mr. and Mrs. Marcel Major and family recently.

Mrs. Ernest Valade is spending a few days visiting Mr. and Mrs. Z. Vaillancourt, Burlington, Vermont.

David Tourangeau returned to Ottawa, Sunday, after spending the weekend at his home here.

Mr. and Mrs. Donald Cuggy, Ottawa, and Miss E. J. McDonald, Greenfield, were recent guests of the McDonald family.

Mr. and Mrs. E. H. Tourangeau were in Cornwall, Friday.

Miss F. O'Connor, Cornwall, spent the weekend at her home here.

Mrs. T. O'Connor, Dan McDonell and Misses Belle and Lizzie McDonell visited Cornwall friends recently.

Mr. and Mrs. F. McManus and family, Montreal, were guests of Mr. and Mrs. D. J. Gunn over the weekend.

Mr. and Mrs. E. Valade while in Montreal recently attended the christening of their granddaughter Mary Agnes Louise Lessard.

J. H. McDonald, Montreal and Mrs. J. Porteous, Montreal, recently visited Mr. and Mrs. A. J. R. McDonald.

Miss K. Blair, Montreal, spent the weekend at her home here.

MARTINTOWN

Mrs. G. Kinloch, president, presided at the October meeting of the Martintown Women's Institute. Roll Call was "A Canadian gadget used in the kitchen". Miss Gladys Keir reported on the success of the recent canvass on behalf of the Canadian National Institute for the Blind. A collection of $125.10 was made. In view of the departure from the community of Mrs. H. Roberts, Mrs. Sam Eastman has kindly consented to act as assistant leader with Mrs. L. Robertson for the No. 2 4-H club.

A letter of invitation from the Maxville Women's Intitute to attend their meeting on October 30th was read to the members and it is hoped that many will be able to spend that afternoon with them.

Mrs. George Kinloch was named leader of the training school in Alexandria — the project this year is "143 lbs. of meat". Her assistant will be Miss Gladys Keir.

In the absence of Mrs. G. Taylor who was to have given a demonstration of her sewing course, Mrs. E. Sansom kindly filled in and gave a most interesting demonstration on the proper way in which to make fancy ribbon bows. Mrs. Sansom was very adept at this type of handicraft and all present enjoyed watching and at the same time, learning.

Martintown Institute is sorry to lose one of her valued members. Mrs. G. Taylor, our District Director, is moving to another community in the very near future and all members wish her the best of luck in her new environment. Members and friends gathered together recently at the home of Mrs. A. Edgar for a farewell social hour, at which time Mrs. Kinloch presented Mrs. Taylor with a small remembrance.

Luncheon was served by the hostesses, Mrs. Esther Murray, Mrs. Hazel Macdonald and Mrs. H. Dupuis.

Ottawa Winter Fair
— and —
Horse Show
October 26 to 31
The Coliseum, Ottawa
☆
Largest entry in the history of the Winter Fair, a wonderful week of live stock and horse shows. Plan now to attend.

Each evening and Saturday afternoon, the famed Musical Ride of the Royal Canadian Mounted Police with their full brass band; plus the "little furies", the Victor Comptometer Six-Pony fire engine hitch.

☆
ALL — Championship Shows— Holsteins on Monday and Tuesday; Ayrshires and Jerseys on Wednesday; Guernseys and Beef on Thursday; Eastern Ontario Championship Calf Show on Friday; Beef Sale Friday p.m.; Heavy Horses Tuesday; Sheep on Wednesday and Thursday; Swine on Tuesday; also cheese, seeds, hay and flowers. Great show in East Mezzanine with tea by WI every afternoon.

TICKETS for Horse Show, prices $1.25, $1.75 and $2.25, all reserved. Phone Ottawa 232-0350. General admission daytime $1.00 adults, children 50c.

McCRIMMON

(Intended for last issue)

Mr. and Mrs. Douglas Woodhus and Karen of Brockville, spent the long weekend with his sister and brother-in-law, Mr. and Mrs. Alonzo Bangs and family, at Hawkesbury. They also spent an afternoon with Mr. and Mrs. Dan Crevier of McCrimmon.

Mr. and Mrs. Monroe McCaskill and Karen of Lachute, Que., spent Sunday with Mr. and Mrs. Archie MacLeod, Stanley and Jean.

Mr. and Mrs. Donald McCrimmon and Mr. and Mrs. Eugene Ranger attended the Mainville-Duval wedding reception at Grenville, Que.

Mrs. Stanford McCrimmon and Mrs. D. H. McIntosh visited with Mrs. Rod MacGillivray and other friends in Cornwall the past week.

Mrs. Maude Kennedy spent a day in Cornwall with her sister, Mrs. John Hugh Grant.

Mr. and Mrs. Dan J. Crevier spent the past week with Mr. and Mrs. Kevin McGee and family at Northfield Station.

Miss Betty MacCrimmon, nurse-in-training at the Civic Hospital in Ottawa, spent two weeks holidays with her parents, Mr. and Mrs. Stanford McCrimmon.

Mr. and Mrs. George Hays and little son Stephen spent the long weekend with Mr. and Mrs. Rory MacGillivray. Also home was Royce MacGillivray of Waterloo College where he is on the college staff.

Mr. and Mrs. Hector MacGillivray of Brockville, spent last week with his sister and aunt, Miss Flora A. MacGillivray and Mrs. F. Dewar also with Mr. and Mrs. Rory MacGillivray and other friends here.

WILLIAMSTOWN

The regular monthly meeting of the UCW Williamstown, was held at the home of Mrs. C. E. Edwards with the president, Mrs. W. MacNaughton opening the meeting.

Mrs. Edwards conducted the worship service, Thanksgiving. Mrs. Clark MacDonell headed the program, Gainful employment of women, with a discussion afterwards.

Plans for the fall supper and bazaar to be held Nov. 18 were discussed.

The treasurer, Mrs. Joyce Irvine, read the financial report which was approved.

A social hour followed with the hostess serving a delicious lunch.

McCrimmon WI Had Meeting

The October meeting of the McCrimmon Women's Institute was held at the home of Mrs. John Benton with the president, Mrs. Albert Lascelle, presiding.

Sixteen members responded to the Roll Call "A visit to an elderly person in the community".

Mrs. W. R. MacLeod gave a paper on Public Relations.

A total of $50.50 was collected for the Blind by the following canvassers: Miss Margaret McDonald, Mrs. Neil F. McCrimmon, Mrs. Albert Lascelle, Mrs. Lloyd McLeod, Nan Blair, Miss F. A. McGillivray and Mrs. J. P. McLeod.

Mrs. Neil Blair was appointed delegate to the area convention in Ottawa, Oct. 21-22.

The hostesses were Miss Margaret McDonald and Mrs. Angus McDonald.

MANSEL M. HAY
Licensed Auctioneer — Glen Sandfield, Ontario
Complete Auction Service
CALL COLLECT: LOCHIEL 27-R-12



Finance that car...TV set...washer...
any big buy with a low-cost
termplan loan
ROYAL BANK

SPECIAL HORSE SALE
— AT —
ALEXANDRIA COMMISSION AUCTION
SALE BARN
Tuesday, Oct. 27th
AT 1 P.M.
35 HEAVY-TYPE MARES,
GUARANTEED IN FOAL, to be sold.
All these mares have been tested.
For More Information Contact
OMER POIRIER
Phone
Alexandria 478 Lochiel 14-R-4

BIG VALUES FINE QUALITY
—AT—
LALONDE'S FOOD MARKET
PHONE 245 — ALEXANDRIA
SPECIAL ATTENTION TO PHONE ORDERS AND DELIVERIES
FOR YOUR PROTECTION ALL OUR MEAT IS GOVERNMENT INSPECTED

BURNS' READY-TO-SERVE
DEFATTED LEG OF HAM, whole or half ..... lb. 59c
Schneider's CHICKEN CUTS, Legs or Breasts ..... lb. 49c
LEGRADE'S RINDLESS BACON ..... 1 lb. pack 65c
FRESH PORK HOCKS ..... 4 lbs. 1.00

BLUE BRAND BEEF
THICK RIB ROAST ..... lb. 79c
FRESH GROUND HAMBURG ..... lb. 45c

*****
CARROTS ..... 3 lb. cello 19c
CALIFORNIA
ICEBERG LETTUCE No. 24 .... ea. 25c
IMPORTED
TOMATOES ..... 14 oz. cello 23c
CALIFORNIA
GRAPEFRUIT, No. 48 ..... 4 for 49c

The winner of our "Glengarry Give-Away" CJSS Radio Show for Thursday, Oct. 15, was MRS. ALEX MACLAREN, 2 OTTAWA STREET, ALEXANDRIA.

1—Coming Events

Dance at the Bonnie Glen Pavilion on Friday, Nov. 6th, at 9.30 p.m. Music by The Falcons. Everybody welcome. Sponsored by A.R.C. 43-2c

Hallowe'en Dance at Glen Robertson, Friday, October 30th. Prizes for best costumes. Music by Raymond Cardinal and the Falcons. Everybody welcome. 43-2c

Annual Turkey Supper on Sunday, November 1st at St. Williams Parish in Martintown. Supper starting at 4.30. Father Houde invites you all. Admission Adults $1.25, Children 75c. 43-2c

Don't forget the Annual Bursary Tea and Bake Sale in conjunction with a day of Recollection at St. Raphael's on Saturday, October 24th. 43-1c

The annual meeting of the Glengarry Liberal Association will be held in the Alexander Hall, Alexandria, Wednesday, November 4th at 8 p.m. Election of officers and poll chairmen. Prominent speakers. 43-1c

Hallowe'en Dance, sponsored by Prescott Jr. Farmers, Friday, October 30th in Vankleek Hill Anglican Church Hall. Glen Orchestra. Prizes for best costumes. Admission $1.00 or if in costume, 50. Proceeds to go for Freedom From Hunger Campaign. 43-1c

Glengarry Club of Montreal Fall Dance in the Blue Bird Reception Hall, 1172 Union Ave., Montreal, Friday, November 6th. Maurice Gauthier's Orchestra; violinists and pipers. Proceeds for Glengarry Memorial Hospital. 42-2c

Annual Harvest Supper of St. James Parish, Maxville, will be held Sunday, October 25, in the Community Hall. Father Sylvestre Theoret invites everyone. All home cooking to be served from 4.30 till 8 p.m. 42-2c

Card party to be held at Sacred Heart Hall, October 25th at 8.15 p.m. Sponsored by F.F.C.F. Admission 50c. Lunch included. 42-2c

COMING EVENTS
AT THE
BONNIE GLEN PAVILION

Dancing Saturday night at the Bonnie Glen. Music by the Cosmos. Watch for the Hallowe'en Dance Friday, October 30th. Prizes for costumes. More next week. 43-1c

COMING EVENTS
AT THE
GREEN VALLEY PAVILION

Dance Saturday night, October 24th to the music of the Galaxies, at the Green Valley Pavilion. Come and enjoy yourself.

Hallowe'en Dance Saturday, October 31st at the Green Valley Pavilion. Prizes for best costumes. Music by the Falcons. Come one, come all.

Sunday afternoon — Dancing from 2.30 to 5.30. Music by the Jaguars. Come and join the Green Valley Teen Club and help retarded children. Executive meeting before dance at 1.30 p.m.

Mr. and Mrs. William Jeaurond cordially invite you to attend a wedding reception in honor of Mr. and Mrs. Maurice Jeaurond (nee Lilian Tittley) Friday, October 23rd, at Green Valley Pavilion. Everybody welcome.

2—Births

BRUNET—Mr. and Mrs. Ernest Brunet (nee Daniels) of Bainsville are happy to announce the arrival of a brother for Anthony, Joanne and Alex on October 16th, 1964, at Hotel Dieu, St. Catharines, Ont.

CARRIERE—Mr. and Mrs. Richard Carriere of Ottawa (nee Genevieve Durkin) are happy to announce the arrival of a baby girl, Deborah Ann, at Ottawa Grace Hospital, Sunday, October 18th, 1964. Weight 6 lbs. 6 oz.

LaBADIE—Mr. and Mrs. Jean-Louis LaBadie (Jacqueline Sauve) are happy to announce the arrival of a baby girl on October 7th, 1964 at the Sacre Coeur Hospital, Cartierville, Que. Mother and baby well.

LEFEBVRE—To Mr. and Mrs. Bob Lefebvre (nee Margaret O'Connor) at Cornwall General Hospital on Saturday, October 10th, a son, a brother for Joanne.

LEGAULT—At Hotel Dieu, Cornwall, on October 15th, 1964, to Maurice and Denise Legault (nee Lefebvre) of Glen Sandfield, a son, Gilles, a brother for Nicole.

McCORMICK—In the Ottawa General Hospital, October 7th, 1964 to Constable and Mrs. Neil McCormick (nee Betty McDonell) of Ottawa, a son, Steven, a brother for Sheryl and Mary Lynne, 9 lbs. 7 oz.

7—Card of Thanks

BENTON—We wish to express sincere thanks to friends, relatives and neighbors for the many acts of kindness, expressions of sympathy and floral tributes received at the time of death of a dear mother. Special thanks to Dr. George MacDonald and Rev. R. A. McRae.
—The Benton family
Apple Hill 43-1p

ADVERTISE IN THE
GLENGARRY NEWS

7—Card of Thanks (Continued)

COLBRAN—We wish to express our thanks to all those who attended the reception, sent messages, or in any way remembered us on the occasion of our fiftieth wedding anniversary; also to the orchestra for providing such splendid music. Special thanks to our family for arranging same.
—Simon and Violet Colbran
43-1p

McDONALD—We are deeply grateful and wish to thank our relatives, good friends and neighbors for their many acts of kindness and assistance during the illness and death of the late John Wilfred McDonell. Thanks also for Mass offerings, flowers and messages of sympathy.
—Wife, sisters and brothers
43-1p

STEWART—We wish to express our sincere thanks to the neighbors, relatives and friends who attended the farewell party in our honor and who presented us with such a generous gift. We shall never forget this memorable occasion.
—Alex and Christy Ann Stewart
Maxville, Ont. 43-1c

8—In Memoriam

FRANKLIN—In loving memory of a dear mother and grandmother, Mrs. Ben Franklin, who passed away on October 19th, 1962.
—Ever remembered by Arthur, Christena and family 43-1p

9—Personal

ATTENTION FARMERS !

Highest prices paid for crippled, sick, or dead cows and horses. Also meat horses. Call Collect immediately, day or night, Lancaster 347-2955, Glengarry Farm Service, Marcel Major, proprietor. Licence 128-C-61. 1 tf

Bargain prices in Security Lock Aluminum and Steel Roofing; also eavestroughs, fittings; building and carpenter work. Work guaranteed. Call Fred Hambleton, Dalhousie Station, Lancaster 347-3000. 1 tf

We do rug shampooing, repair vacuums and polishers, sell new and used ones. Home demonstrations. Phone Alexandria 302. 39-17p

Does your drinking interfere with your business or home life? Alcoholics Anonymous, Lancaster 347-2615. Meetings Saturday 8.30 p.m. Separate School, Oak St. 23-tf

NOTICE
DR. J. W. B. VILLENEUVE
D.D.S.
will be absent
from his
office from
October 26th
To October 28th
inclusive
while attending the Montreal Dental Club Fall Clinic

EYES EXAMINED
CONTACT LENSES
DR. ROGER CUIERRIER, OD
Eyesight Specialist
Valleyfield:
249 Victoria St. Phone 373-8206
EVERY DAY 9 a.m. to 5 p.m.
EVERY NIGHT EXCEPT TUES.
St. Polycarpe
Medical Centre Phone 265-2071
EVERY TUESDAY 7 to 9 p.m.
41-43-45-tf

Glengarry's Finest
STEAK HOUSE
is at Summerstown, Ont. on beautiful shores of the St. Lawrence River.
For reservations call
Mr. and Mrs. Laurent Benoit
at WE 2-4516
GLENDALE HOTEL
AND DINER
Licensed Dining Room

10—Lost — Found

Lost—Small 3-year-old, dark brown dog on Highway 43 near Greenfield, October 14th. Neck tag No. 98. Finder please contact Adelard Bissonnette, Greenfield, phone Alexandria 98 or 13. Reward. 43-1c

Lost—Sum of money on Saturday between Dominion and Lochiel Street W., via Gernish and Main. Reward. Return to the Glengarry News. 43-1p

12—Articles for Sale

Space heater in perfect condition. Apply at 28 Peel Street or phone 309. 43-1p

Used L'Islet, Nouveau Laurier wood cooking stove, equipped with Kemac Oil Burner and hot water boiler; white enamel, in good condition. Phone Lanc. 347-2213. 43-2p

Kitchen table and 5 chairs; utility table; kitchen counter; 4-piece sectional leatherette chesterfield suite; leatherette swivel rocking chair with footstool; corner bookcase; high chair; baby car-bed; white baby cutter; white baby bassinette with mattress; large crib with mattress; 4 single beds complete; double bed complete; rocking chair; 2 pairs ladies' skates sizes 6 and 10. Phone J. P. Hudon, Glen Robertson 417-J-1 evenings only. 43-2c

12—Articles for Sale (Continued)

Coal and wood basement furnace with automatic humidifier and thermostat control. P. J. Morris, Alexandria, phone 2. 43-2p

12-gauge bolt action, 3-shot Mossburg shotgun. Apply to Maurice St. John, Greenfield, phone Alexandria 6-W-12. 42-2c

Gas heater for Volkswagen. Peter McCuaig, Glen Norman, phone Lancaster 347-2573. 43-1p

14—Autos for Sale

1957 Pontiac. Phone Lochiel 13-R-4. 43-1p

1960 Morris Minor in perfect condition $350. Apply to Mel McRae, Alexandria, phone 191. 43-1c

15—Farm and Garden Produce

For Sale—1500 bushels of commercial Russell oats. D. H. MacIntosh, Dunvegan, phone Lochiel 8-R-11. 43-1c

For Sale—Hallowe'en Pumpkins, all sizes. Apply at 18 Victoria Street or phone 169. 42-2c

For Sale—Turnips and carrots 2c a pound. H. Den Otter, RR 2 Alexandria, phone Lochiel 71-R-24. 42-3p

For Sale—Hay. See or call Rene Valade, Alexandria, phone Lochiel 70 R-23. 37-tf

16—Poultry — Livestock

For Sale—Two purebred Holstein heifers 2½ years old, due to freshen within ten days. Mack J. MacRae, RR 1 Dunvegan, phone Lochiel 37-R-23. 43-1p

Wanted to Buy—Heavy springing Holstein cows and heifers grades or purebreds. Apply to Mansel Hay, Glen Sandfield, phone Lochiel 27-R-12. 43-2c

For Sale—1000 laying Dekalb hens at 50c each. Apply to Lawrence O'Connor, Apple Hill, phone Alexandria 350-J-4. 42-2p

For Sale—White Leghorn pullets, laying. Apply to Mrs. Rolland Lanthier, Dalkeith, phone Lochiel 33-R-14. 42-3c

For Sale—400 laying Hybrid pullets. Apply to Morlin Campbell, RR 1 Dalkeith, phone Lochiel 5-R-3. 41-2c

Wanted — Late freshening heifers and young cows. Contact John M. McDonald, Northfield Station. Phone Cornwall WE 2-2937. 1 tf

18—Fuel for Sale

Hard maple wood, for cutting on halves. Francis MacPhee, Apple Hill, phone Maxville 528-4532. 43-1c

40 cords of stove wood 16" dry mixed; 25 cords 12" dry cedar; also 10 cords elm furnace wood. Apply to John A. MacLennan, RR 1 Maxville, phone 527-5496. 42-3p

Mixed slabs, delivered in $8, $10 or $15 loads. Phone Ken MacLennan, Lochiel 12-R-2-5, Dalkeith. 20 tf

19—Pets for Sale

Two Beagle hounds, also a CCM man's bicycle, almost new. Apply to Albert Laporte, 375 Main Street South. 43-1c

20—Farm Machinery

For Sale—Double harness, double sleigh and manure sleigh, all in good condition. Mrs. Daniel Leroux, phone 82-J-3. 43-2c

For Sale—Grey Ford Ferguson tractor, excellent condition, Hydraulic and power take-off, $450. Also 1957 Chevrolet delivery truck ½ ton, new valve job, standard six; good running condition, tires and body good. Bargain $350. Sterling Myers, Avonmore, phone 346-5523. 42-3p

21—Real Estate

REAL ESTATE

Farm 82 acres at $38 an acre, near MacGillivray's Bridge, south of Raisin River, between Martintown and Williamstown, 60 acres cultivated; barn in need of repair, no house. Choose your need for this land.

Farm 100 acres 3 miles from Alexandria complete with cattle and machinery. Price $25,000.

Bungalow 12 miles from Alexandria at bargain price this week.

Farm at Fassifern $28 per acre, good barn, no house.

Lot in Alexandria on Elgin Street West, only $875.

WANTED

Farm—must have good draining soil, mostly stone free; 6 acres wide or more with or without buildings; if situated between Highway 34 and Quebec border would have an advantage. I need a property having most of these qualities for a customer.

WANTED

Farm with good house with as many of today's conveniences as possible; stone, brick or frame house okay. Size of land 10 to 100 acres within 3 miles of Alexandria or Maxville Canadian National Railroad.

WANTED

Log house on small farm, in good state of repair preferred.

BUYING—SELLING—TRADING
SEE — PHONE — WRITE
ADELARD SAUVE
Real Estate Broker
23 Kenyon Street East
Alexandria, Ont. Phone 1071

21—Real Estate (Continued)

REAL ESTATE

When considering the purchase or sale of Real Estate, whether new or used housing, businesses, farms or country properties.

See or Phone
ELDEGE VAILLANCOURT
REAL ESTATE
& MORTGAGE BROKER
195 Main St. S. Alexandria
Phone 718

22—Farms for Sale or to Let

For Sale—150 acre farm, good buildings with electricity, bathroom, pressure system in house and barn; 50 acres adjoining this farm with good house, barn, electricity. Would sell together or separately. Rudolf Rudzki, RR 4 Alexandria, phone 336-W-2. 42-2p

24—Houses for Sale or to Let

For Rent: 3-room house on Victoria Street East; 220 wiring. R. Clement, phone 393. 43-2p

29—For Rent — Miscellaneous

Store to Let — 15' x 60', 76 Main Street South. Previously occupied by Carmen's Dress Shoppe. Apply to above or phone Alexandria 832. 15 tf

30—For Sale — Miscellaneous

Oil floor furnace, good bargain. Apply to Josephat Theoret, Lochiel Street after 5 p.m. 42-2c

Canada builds with Canada Cement! Canada Cement always in stock. See or phone Ken MacLennan, Dalkeith, phone Lochiel 12-R-25. 38-tf

32—Business Opportunities

Modern 2-bedroom apartment, 220 wiring, hot water. Available November 1st. Phone 622. 43-1c

Milk run and 1960 International truck including PCV, hauling to Riverview Cheese Factory. Reason for sale, going out of trucking business. Phone St. Eugene 674-5436 after 1 p.m., Denis Gilbert. 42-4c

37—Help Wanted, Female

Bilingual stenographer with some bookkeeping and receptionist duties. Administrator, Glengarry Memorial Hospital, Alexandria. 43-1c

Women—Christmas selling starts early with Avon Cosmetics—part or full time—valuable sales territory Rural Alexandria, Dalkeith, Glen Sandfield area, Maxville RR now available. Write Mrs. G. M. Nassif, 13 Old Orchard, Cornwall. 41-4c

39—Help Wtd., Male, Female

REAL OPPORTUNITY

Here is your chance to become associated with a national organization in one of the fastest growing phases of the investment business.

WE OFFER:
1—Complete Training and continued assistance provided
2—High Potential Earnings
3—Advancement Opportunities
4—Security, Prestige

WE REQUIRE
1—Serious, ambitious applicant, bondable, age 25 to 55, male or female
2—Sales experience preferable, but not necessary
3—A desire to perform a needed service

WRITE FOR CONFIDENTIAL INTERVIEW TO
Box A, Glengarry News
42-2p

42—Salesmen Wanted

Jito Requires Serious Men to sell at 45% commission, utility products. Choose your district; profits according to your ambition. Premiums for you and customers. Sample case $25.00 reimbursed during 30 days' trial period. JITO, Dept. F, 5130 St. Hubert, Montreal. 43-1c

45—Sales Help Wanted, Male

Opening in Alexandria and Cornwall for ambitious man, over 21, with car, who can work a 40-hour week. Call Cornwall WE 2-3272, Field Manager, Fuller Brush Company. 43-3p

TOWNSHIP OF LANCASTER
THE VOTERS' LISTS ACT
(Section 12)
CLERK'S NOTICE OF FIRST POSTING OF VOTERS' LIST

Voters' List 1964, Township of Lancaster, County of Glengarry

NOTICE is hereby given that I have complied with Section 9 of the Voters' Lists Act, and that I have posted up at my office at North Lancaster, on the 20th day of October, 1964, the list of all persons entitled to vote in the Municipality at municipal elections and that such list remains there for inspection.

AND I hereby call upon all voters to take immediate proceedings to have any omissions or errors corrected according to law, the last day of appeal being the 3rd day of November, 1964.

Dated this 20th day of October, 1964.

ROMEO VAILLANCOURT,
Clerk
Township of Lancaster
43-1c

NOTICE
TOWNSHIP OF LANCASTER
COURT OF REVISION

The first sitting of the Court of Revision to hear appeals against the Assessment Roll for 1965, will be held at the Township Hall, North Lancaster, on Wednesday, November 11, 1964, at 10 a.m.

ROMEO VAILLANCOURT,
Clerk-Treasurer
43-1c

TENDERS

Sealed Tenders will be received up until November 4th, 1964, for the purchase of SS No. I Kenyon School House, shed and lot 160x180 feet. Coleman oil floor furnace, blower and 200 gallon oil tank. One 20 pound dry powder extinguisher.

The lowest or any tender not necessarily accepted.

Apply to Mrs. Alex M. MacCuaig, Sec. Treasurer, RR 2 Greenfield, Ont. 43-2c

NOTICE TO CREDITORS AND OTHERS

All persons having claims against Avondale Cheese Factory (a patron cheese factory) are hereby notified that the factory has been sold and that they are to send in to the undersigned on or before the 31st day of October, 1964, all particulars of their claims and after that date the capital will be distributed having regard only to the claims of which notice shall then have been received.

Dated at Alexandria, Ont., this 6th day of October, 1964.

EWEN KENNEDY, Sec.-Treas.
R.R.1 Apple Hill, Ont.
41-3c

NOTICE TO CREDITORS AND OTHERS

IN THE MATTER OF THE ESTATE OF FERNANDE ROY MACDONALD LATE OF THE TOWN OF ALEXANDRIA, COUNTY OF GLENGARRY, WIDOW, DECEASED.

All persons having claims against the estate of Fernande Roy Macdonald, widow, deceased, who died on or about the 25th day of September, A.D., 1964, are hereby notified to send in to the undersigned solicitors, on or before 13th day of November, 1964, all particulars of their claims, and after that date the estate will be distributed having regard only to the claims of which notice shall then have been received.

DATED at Alexandria, Ontario, this 13th day of October, 1964.

MACDONALD & AUBRY,
Barristers, etc.
Alexandria, Ontario,
Solicitors for the Executor
42-3c

NOTICE TO CREDITORS AND OTHERS

IN THE MATTER OF THE ESTATE OF ALEXINA DAVIDSON, LATE OF THE TOWN OF ALEXANDRIA, IN THE COUNTY OF GLENGARRY, WIDOW, DECEASED.

TAKE NOTICE that all persons having any claim against the Estate of ALEXINA DAVIDSON are hereby required to send full particulars of their claim to the undersigned, on or before the 29th day of October, 1964, after which date the Estate shall be distributed having regard then only to such claims as shall have been received.

DATED AT ALEXANDRIA, Ontario, this 8th day of October, A.D. 1964.

MILLIGAN & MacDONALD,
Court House,
26 Pitt Street,
Cornwall, Ontario,
Solicitors for the Estate.
41-3c

Mark 25th Date At Detroit

In St. Monica's Church, Detroit, on September 26th, Rev. Kevin O'Doherty chanted an Anniversary Mass for his uncle and aunt, Mr. and Mrs. William McNamara on their 25th wedding anniversary. They also received the Apostolic blessing.

Following the 11 o'clock Mass family and friends enjoyed a breakfast at the McNamara home.

The McGillivray family honored the couple on October 3rd at a reception in Colony Hall when some two hundred were present to enjoy a real old-time party. Many gifts of silver and a generous purse were received by the couple.

Among those present from out-of-town were Mrs. Pat Rawson of Oakville, a sister of Mrs. McNamara; Mrs. Jean McDonald of Watertown, N.Y.; Mrs. L. Huillier, daughter Judy and the latter's fiance of Syracuse, N.Y.

DUNVEGAN

THE GOLLAN REUNION

The family of the late Rev. K. A. and Mrs. Gollan, were united for the first time in the last fifteen years, last week, at the home of Mr. and Mrs. Leonard Gates of Pickering, Ont. The three sons with their wives were there: Don and Mildred from Batavia, N.Y., Ian and Myrtle from Kingston, Ont., and Cuthbert and Isabelle from Toronto. The three daughters were also present, Miss Maimie Gollan of Kingston, Ont., Nancy (Mrs. Leonard Gates) and Jean with her husband, George Dewey, from Pensacola, Florida.

We recalled with some sad, some happy memories, the example of our kind and good parents set before us, and how devotedly they served the Great Father of us all. We also reminisced about our happy childhood in the Manse at Dunvegan, Morewood and Lucknow. We are looking forward to the time when the grandchildren, and great-grandchildren can be present with us. It would be quite an event as they are so widely scattered. Donald K. Gollan and family are in England; Agnes is in Nigeria; Inez is in California and Dorothy is in Florida. The others are in Ontario. But in these days of speedy transportation, one never can tell!

John W. McDonell Died At Kirkland

After a lingering illness the death occurred on October 17th at the Kirkland Lake Hospital of John Wilfred McDonell who was better known in that area as "Red Jack".

He was the son of the late Angus John Roy McDonell and his wife Mary Isabella McDonald and was born August 19th, 1908, at Greenfield.

On June 11, 1953, he was married to the former Helen Ford of Port Arthur, who survives.

Also surviving are two sisters and five brothers: Marcella and Cecilia Alexander, St. Catharines; Dan, Harold and Howard, Detroit, Michigan; Duncan Angus, St. Catharines and Glendon, Greenfield.

During his lifetime he followed diamond drilling, having worked in different areas across Canada as well as spending a period of time in Australia.

The funeral was held to St. Catherine of Sienna Church, Greenfield, on Monday with Rev. J. H. Ouimet officiating. Monsignor E. J. Macdonald was present in the Sanctuary.

The pallbearers were Leonard McDonell, Clinton McDonald, Maurice Villeneuve, Bill Kennedy, Bernard MacDonell and Howard McDonald.

Shower Held

Miss Isabel J. McDonald of Alexandria, was guest of honor at a miscellaneous shower held at the home of Mr. and Mrs. James O'Shea, Munroe's Mills, on Tuesday evening.

The hostesses were Mrs. Angus McRae and Miss Isabel MacDonald and there were approximately fifty friends present to extend good wishes.

An address was read by Miss Laurie MacDonald and little Jimmy and Elizabeth McRae wheeled in a decorated wagon filled with gifts for the prospective bride. Miss Florence Kennedy and Mrs. Ewen McDonald assisted in opening the gifts and all present were sincerely thanked by the guest of honor.

A sing-song, accompanied by Mrs. Donald Edward MacPhee at the piano was enjoyed by all, followed by a delicious lunch.

GOODYEAR
TIRES INSTALLED
and wheels balanced.
MUFFLERS installed.
MINOR REPAIRS, Lubrication
TOP SOIL, FILL and GRAVEL
BULLDOZING
ACETYLENE
and
ELECTRIC WELDING
Lloyd's Service Station
Alexandria — Phone 724
Open 8 a.m. to 10 p.m.
30-tf

Fall 1c Sale
STARTS THURSDAY, OCT. 15th
LASTS 10 FULL DAYS
TO SATURDAY, OCTOBER 24th
Our increased facilities make it possible to display more merchandise and to better serve the public. Bigger store, with bigger bargains, that's the motto for the FALL 1c SALE, for 1964.
McLeister's Rexall
Drug Store
PHONE 21 ALEXANDRIA

Have YOU a Plan for Your Future?
Be a man with a plan! Join one of the Canadian Army's crack infantry regiments today. Applications are again being accepted for enrolment in:
The Canadian Guards
The Royal Canadian Regiment
Princess Patricia's Canadian Light Infantry
Royal 22e Regiment
The Black Watch (Royal Highland Regiment) of Canada
The Queen's Own Rifles of Canada
If you are 17 to 23 and single and can meet the enrolment standards, here is your chance for an excellent career with a good future . . . a life of challenge, travel and adventure and an interesting and healthy man's job.
Enquire now at your local Armouries, Main St. N., every second Thursday morning from 9.30 to 12.00, or mail this coupon to Canadian Army Recruiting Station, Federal Building, Cornwall, Ont.
Please provide me details on Royal Canadian Infantry Corps career opportunities.
Name .....
Address ..... City/Town .....
Province ..... Phone .....
Last school grade completed ..... Age .....

NOTICE
TOWN OF ALEXANDRIA
End Of Daylight Time
Citizens of Alexandria are reminded that the town will revert to EASTERN STANDARD TIME at
Midnight, Saturday, Oct. 24
You are reminded to turn back your clocks and watches one hour when retiring Saturday.
RAYMOND PERIARD, Mayor
Town of Alexandria