Inside

Gaels end hoop title drought — Page 13

Glengarry T.R. Leger grads honored — Page 10

Interest grows in candlelight caroling — Page 8

1892-1992 100 YEARS

The Glengarry News

VOL. 101 No. 48 ALEXANDRIA, ONTARIO, WEDNESDAY, NOVEMBER 25, 1992 Single Copy 65¢ (G.S.T. included)

Sharing Your Future...Remembering Your Past

Man presumed drowned in smuggling run gone awry

By Greg Kielec
***News* editor**

Police are still searching for a 23-year-old Riviere Beaudette man believed drowned near Lancaster after two boats collided during a cigarette smuggling run last week.

Four Ontario Provincial Police divers and the Canadian Coast Guard are searching the area of the collision which occurred around 9 p.m. Wednesday, Nov. 18 east of South Lancaster on Lake St. Francis across from Glengarry Park.

Aircraft scoured the area Thursday and Friday, the coast guard has been conducting surface searches since Thursday and police divers have been searching the area since Friday.

Search efforts — instigated after the mother of the victim called Valleyfield police, the coast guard and OPP — were called off Monday because of high winds.

"We searched all weekend but we didn't find anything," said Staff Sgt. Jim McWade of Lancaster OPP Monday.

Police believe the force of the collision injured the 23-year-old Riviere Beaudette man operating the eastbound boat — police say it was going "flat out" at the time — and threw him into the frigid Lake St. Francis waters.

The crash left the boat "extensively damaged from the front to the back," McWade said.

The boat, loaded with 25 cases of illegal cigarettes valued at about $60,000, was one of two unlighted eastbound craft heading downstream Wednesday night.

It collided with one of two empty westbound boats, travelling with their lights on and believed to be on their way to pick up cigarettes, said MacWade.

Police have questioned the pilots of the two westbound boats involved in the incident and one passenger. They have also questioned a companion of the presumed drowning victim.

But they are still searching for the pilot of a second unlighted eastbound boat accompanying a Riviere Beaudette man's craft who they believe may have witnessed the collision.

The boat of the missing 23-year-old was seized by police Thursday morning for examination by the OPP identification unit. It and its contents were then turned over to the Royal Canadian Mounted Police which is in charge of anti-smuggling activity.

McWade said police divers will search until they feel they have adequately covered the area. He believes the coast guard will likely end its search at the same time.

As a result of its investigation, OPP have charged Robert Lavoie, 27, of Ville St. Catherine, Que. of failing to report an accident, contrary to Section 252 of the Criminal Code of Canada.

Lavoie is to appear in court in Alexandria on Dec. 3.

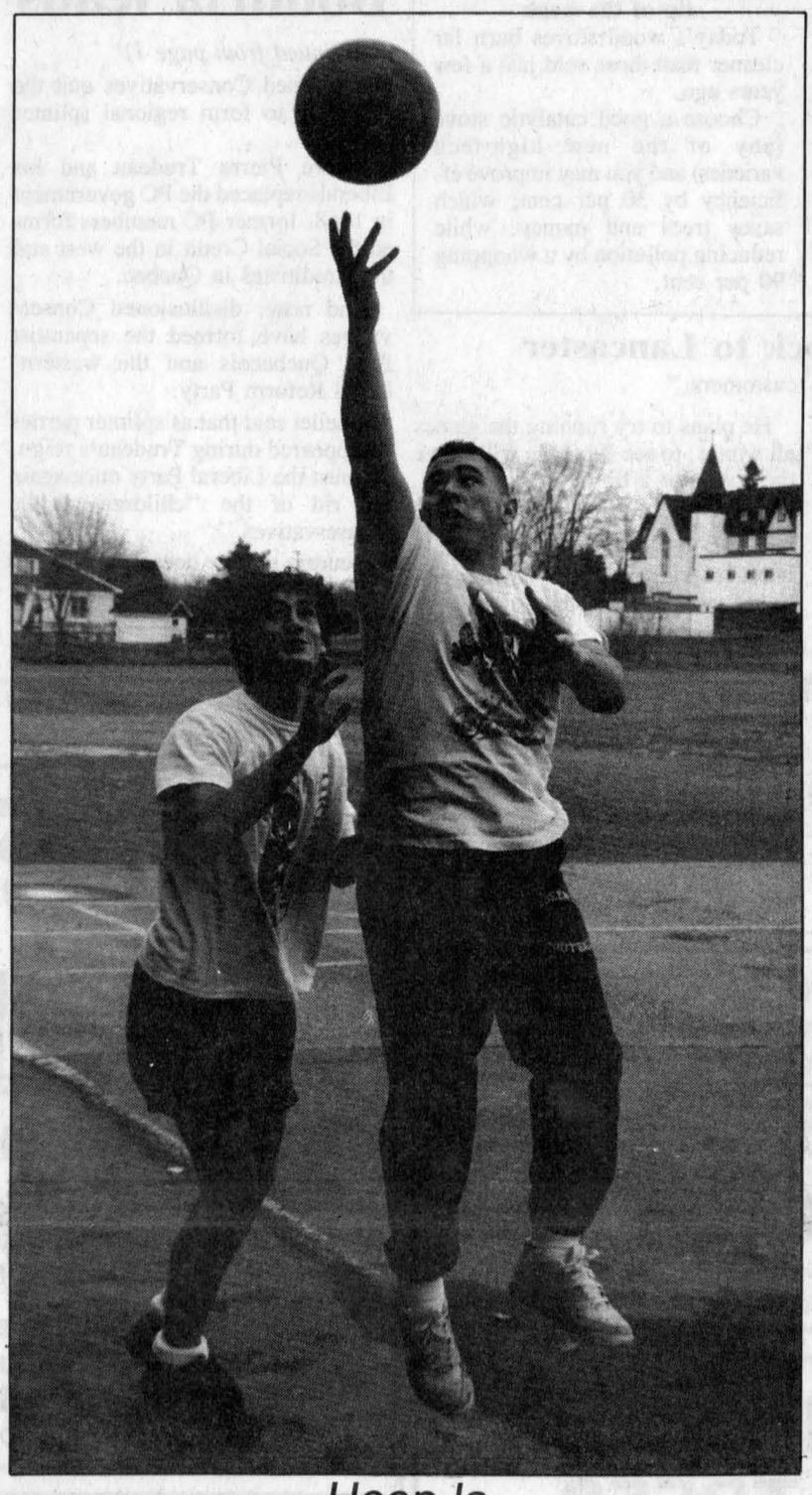

Hoop-la

Nick Boisvenue goes airborne to put up a shot as one-on-one opponent Scott McPherson looks on. The two Alexandrians were capitalizing on some warm weather on Sunday to get a little outdoor hoops action in.

Baskets demand expected to surge

Increased welfare caseloads spell busy time for Lions

Increased numbers of families throughout Glengarry receiving social assistance this year are expected to create a record demand for Alexandria Lions Club Christmas baskets.

"Case workers at the Ministry of community and social services have advised that there are more families receiving social assistance this year as compared to last year," said Pierre Aubry, who co-chairs the annual project with fellow Lion Yvon Menard.

In 1991's drive, the club delivered baskets to 186 families in various parts of Glengarry County. It is expected that over 200 families will receive the club's help this Christmas.

This year, two-person families will receive vouchers that may be exchanged for groceries at designated stores throughout the county. Family units consisting of three or more persons will receive baskets as usual.

The Lions will be encouraging elementary schools to collect canned goods, and GDHS/ESRG is being asked to conduct a fundraising drive instead of a canned food drive.

The high schools have traditionally been the project's main sponsors.

"This change is viewed as being necessary to avoid the situation where the club ends up collecting too much of the same food items," said Aubry. The club instead will deliver baskets which are nutritionally balanced.

The club, then, is asking that individuals or groups donate cash this year to assist with the project's funding.

The co-chairs estimate that $12,000 is needed to be able to meet the needs of local families.

Donations may be sent to: Pierre Aubry, payble to the Alexandria Lions Club at Box 1000, Alexandria, Ont. K0C 1A0, or delivered to his office at 40 Main Street North, Alexandria, Ont. The club does not have a charitable tax status, so receipts cannot be issued.

The club will also be participating in the "Bring Your M.T.s Day" at the Brewers Retail in Alexandria on Dec. 12.

ARC Industries fate threatened

By Greg Kielec
***News* editor**

A change in provincial social services policy could spell the end of ARC Industries, a training facility for the mentally challenged, in Alexandria.

The News learned of the situation from Lorne Lawson, head of the board operation of the Glengarry Association of Community Living, in an interview Thursday.

Lawson said that because of a policy shift that would see the reduction of funding for ARC Industries, the business which does contract work for companies in Cornwall and Montreal may be forced to shut down.

The funding cutbacks are part of a government plan to get challenged individuals out of programs such as ARC Industries and into the real work force.

The program, which will employ gradual funding cuts over a number of years as ARC's 43 clients are integrated into the community work force, would see ARC Industries lose $10,000 next year and $20,000 the year after, he said.

The cutbacks would spell disaster for the training program. "It can't run in the long term, it just can't run," Lawson said.

The majority of ARC's $240,000 annual budget goes toward the salaries of counsellors who care for the challenged clients.

Recent funding cuts have already forced ARC to cut one counsellor. Lawson expects the new funding cuts will likely mean the loss of one more, spreading human resources even more thinly.

Compounding matters is that while workers were awarded a four per cent pay increase, funding for the same year has only increased one half of a per cent.

And there are problems with the government's goal of full integration for clients, Lawson said.

It will be a logistical nightmare for the two and a half staff members left to check up on and provide support

(Continued on page 8)

Charlottenburgh completing restructuring of staff

Charlottenburgh Township is following through the final steps of a staff reorganization recommended by consultants last year.

Charlottenburgh will begin advertising shortly for two administrative positions, one of which is newly created.

The municipality is seeking the services of a development officer whose responsibilities will include those formerly carried out by the township's planner, building and bylaw enforcement official, and secretary to the committe of Adjustment.

Reeve Dave MacDonald told The Glengarry News following Monday night's regular council meeting that the new position would mean a considerable savings to the township.

The job's salary range will be $32,000 to $37,000.

"Essentially we will be having one person replacing three," said the reeve.

"This person will be a co-ordinator bringing together all the bits and pieces formerly done by several staff members."

Shortly after taking office, late in 1991, the current council hired an Ottawa consulting firm to review existing staff positions and make recommendations on how the administrative could be reorganized to become more cost efficient.

As a result of the study, released in January 1992, the township

(Continued on page 2)

Splat! You're dead!

Lancaster family business attracts weekend warriors

By Pauline Ashton
***News* correspondent**

There's a war going on most weekends in a tangled woodlot only a couple of kilometers east of Lancaster.

The boys and girls attracted to General Splatters Paintball War Games charge through thick forest cover, carbon dioxide shooters held at the ready.

If anything moves with a flash of enemy colors — POW — a deadly ball whangs through the autumn stillness to splat with a wash of blue paint down the clothes of the enemy.

A hit means the "enemy" slouch out of the woods to gather around a huddle of tents and targets set up at the forest edge to idle away time till the next game begins.

In this game, if you've got paint on your pants, your dead.

The "General" is big, blond, laconic Rolland Schroeder who tried his hand at farming and bricklaying before discovering the enchantment of paintball games.

"I used to play paintball games in Ottawa," he explained. "And when my parents bought this farm I figured I could run games in our woodlot and charge a lot less money."

Since May, the Schroeder woodlot has been echoing with the cries of grown men and women, togged out in dun-colored fatigues so they blend into the scenery, becoming kids again playing their adult version of Bang-Bang-You're-Dead.

"The games really took off," Schroeder said. "We charge $35 each player on weekends, and $30 if people want to play through the week.

"For that they get 500 paintball shots — and they can play as many games as they want all day. My mother cooks up lunch."

Ursula Schroeder bikes in from the nearby house accompanied by a barking mass of tusseling German shepherd dogs.

Seconds later her husband Heinz trudges out of the woods displaying a splat of blue paint down the back of his pants.

"I'm out," he laughs, "someone got me from behind — never even heard him."

The Schroeders bought a 280-acre farm, two kilometres east of Lancaster, on the north service road of Highway 401, in 1988. A large green sign almost hidden in the trees identifies the farm as the home of "General Splatters paintball games."

Well-known in the dairy industry, the Schroeders, who came from Germany in the 50's, farmed for 25 years near Glen Norman before Heinz became disabled and wound down his operation.

General Splatter is a family business. Rolland is the driving force with full-time staffer Alan McNeil, from Summerstown, helping prime



A paintball warrior takes aim to defend his territory against enemies during a paintball war game at The General Splatters Paintball War Game in the Lancaster area.

Staff photo — Andre Perrella

the CO2 guns, and load paintball ammunition.

Ursula, a jolly woman who doesn't hesitate to play paintball games sometimes herself, cooks hearty lunches on a barbecue, accompanied by her famed potato salad.

Heinz, even though he has had hip replacements, helps out with novices instructing them on the wiles of the games.

Players come from as far away as Ottawa and Montreal. Some of the boys from Consoltex in Alexandria, and their friends, about 20, were

(Continued on page 2)

Boudria leads call for general election

By Andre Perrella
***News* reporter**

Local MP Don Boudria's first order of business after being re-elected as the Liberal candidate for the Glengarry-Prescott-Russell riding was to demand the government call a general election.

In response to the current government's reluctance to call an election after more than four years since the last election, Boudria, who was acclaimed as Liberal MP during a party's riding association meeting Nov. 18, turned the tables on Prime Minister Brian Mulroney by quoting the Conservative leader's words.

Boudria tabled a motion in Parliament Friday, Nov. 20, quoting Mulroney's Dec. 9, 1983 motion.

The motion stated: "(The Government should) honor that fundamental British tradition in this country which calls for an election, not in five years, but within four years, so that people can judge the action of the Government."

"Some of the Conservatives were howling," Boudria said Monday about the lively debate that followed his motion.

Boudria defended his motion, asserting that Mulroney should stand by his own words, and call an election now.

The motion was defeated Monday night by the Conservative majority, but Boudria has no plans to stop pushing for an election.

His campaign for the next general election was kicked off when he was re- elected as the riding's Liberal candidate last week, held in St. Isidore.

He has selected a campaign manager and campaign agent for the riding, whose names will be released after they have announced their new job to their current employers.

"The campaign nucleus is all ready to go," Boudria said, as he eagerly awaits the Progressive Conservative government's electoral day of judgement.

Boudria, and other Liberals, plans to hold no punches.

At Boudria's nomination meeting, guest speaker Andre Ouellet, a Montreal- area MP who is a co-chairman of the National Liberal Campaign Committee, attacked the PC government's policies.

Ouellet said the government's transportation policy eroded Canada's railroad industry, and has turned the Canadian aviation industry from one with at least seven airlines before the PCs took power in 1984, to an industry consisting of two airlines, both of which are suffering serious financial problems.

On the political level, Ouellet said that the current PC government resembles that of the 1960s in that

(Continued on page 2)

Alexandria Copy Cup

Golden Glens

The Golden Glens will hold their Christmas dinner 6 p.m. Thursday, Dec. 10, at the Royal Canadian Legion Hall in Alexandria.

Tickets are available from **Len Jaeck**, **Mary Main**, **Stella Kingston** and at the Legion bar.

* * *

Hearty luncheon

The next Heart Healthy Luncheon will be noon Wednesday, Dec. 2, at the Georgian House.

The monthly lunch is sponsored by the local education committee of the Heart and Stroke Foundation of Ontario.

* * *

Alexandria connection

Former Alexandrian **Imelda Levac** of Pierrefonds, Que., is pleased to announce that her son **Remi Levac** has become the new pastor of Mary Queen of Peace Parish in the Montreal suburb community of Pierrefonds.

Fr. Levac and his mother still have many friends and relatives in town.

* * *

Ladies auxiliary

Comrades **Pearl MacRae** and **Shirley Willard** hosted the bi-monthly euchre party of the Ladies Auxiliary Branch 423 R.C.L. at the Legion clubrooms on Monday, Nov. 16, at 8 p.m.

Ten tables were played.

The winners were — ladies high: **Beatrice Fontaine**; ladies low: **Joan Jaeck**; gentlemen high: **Lucien Theoret**; gentlemen low: **Gerald McGillis**; 50/50 draw: **Norman MacLeod**, **Leonid Rozon**, **Liz Massia**, and **Arcade Dubeau**; door prize: **Joan Jaeck**.

Refreshments were served and a social hour enjoyed.

Everyone is welcome to the next euchre party at 8 p.m. Monday, Nov. 30, in the clubrooms, hosted by Comrades **Pearl MacRae**, **Shirley Willard**, and **Mel Leduc**.

* * *

Dory's environment tip of the week

Today's wood stoves burn far cleaner than those sold just a few years ago.

Choose a good catalytic stove (any of the new high-tech varieties) and you may improve efficiency by 30 per cent, which saves trees and money, while reducing pollution by a whopping 90 per cent.

Weekend warriors flock to Lancaster

(Continued from page 1)

playing this weekend. They all spoke of the "rush" they get from the games.

"It's pure exhileration and it's so much fun," one player explained.

Rolland said he has done very little advertising, "just the sign and some handbills we sent out. Mostly the word has spread from satisfied customers."

He plans to try running the games all winter, to see if people will brave the cold, for a bit of exercise.

"One thing is for sure," Rolland laughed, "being General Splatter sure beats bricklaying — I'm never going to lay another brick, this is too much fun."

Clarification

A front-page story printed last week about charges the Ontario Provincial Police laid against Alexandria and area residents left the impression with some readers that Green Valley resident Andre Garreau, 25, is a burglary suspect.

Although Garreau was mentioned in the same paragraph as the other suspects who have been charged with break-and-enter, theft, possession of stolen goods and other charges, Garreau was only charged with possession.

Township restructuring

(Continued from page 1)

eliminated the positions of Tim Simpson, Charlottenburgh's planner, and Larry Gordon, its chief building official bylaw enforcement officer.

The consulting firm's recommendation at the time was that these two jobs be consolidated into that of development officer.

In addition, the resignation several months ago of the committee of adjustment's secretary, Wendy Shoniker, has meant additional work for existing staff.

Reeve MacDonald said that council has had the opportunity to study the situation and feels that the new position would be a "forward step" for the municipality.

"The level of building activity is not going down any," said MacDonald, "and we need someone who can monitor it closely."

Presently the township hires St. Lawrence Testing and Inspection Co. Ltd. to do its building inspections and McNeely-Tunnock for its planning.

The reeve stressed the new position does not call for "a plumber" or "a qualified planner" but rather a knowledgeable person who can "co-ordinate."

"We can use the services of the county planner," said MacDonald.

The other position being advertised is for a new Deputy-Clerk/Treasurer to replace Ken Villeneuve who has resigned "for personal reasons" after several months in the employ of the township.

Boudria leads election call

(Continued from page 1)

disillusioned Conservatives quit the PC party to form regional splinter parties.

Before Pierre Trudeau and his Liberals replaced the PC government in 1968, former PC members formed the Social Credit in the west and the Creditistes in Quebec.

And now, disillusioned Conservatives have formed the separatist Bloc Quebecois and the western-based Reform Party.

Ouellet said that as splinter parties disappeared during Trudeau's reign, so must the Liberal Party once again get rid of the "children of the Conservatives."

Boudria said he doesn't expect the Liberal Party to be given a chance to form a government for at least until mid-1993.

He said Mulroney, despite his 1983 pledge that all governments should hold elections every four years, will wait for his popularity ratings to rise.

On the riding level, leading up to the next election Boudria will continue his normally active schedule by attending various functions and events, in which he plans to address issues such as poverty, farm policies, and employment policies.

The next major party function in the riding will be the Liberal Party annual meeting on Jan. 18 to elect riding executives.

The meeting, the location of which has not yet been determined, will be different than past meetings.

Boudria came up with the idea of having a $5 per person spaghetti dinner at the same time.

This is a far cry from Mulroney's recent $500 a plate fundraising dinners.

Boudria said his spaghetti dinner/annual meeting will be affordable for everyone to attend.

"We Liberals are not from the caviar set," Boudria said.

VIAU'S LADIES WEAR
(Chez Colette)
SAVE... SAVE... SAVE...
ON YOUR CHRISTMAS SHOPPING
We're still celebrating our
25th ANNIVERSARY
NO GST
NO PST
THURSDAY and FRIDAY
Nov. 26 and 27
9 a.m. to 9 p.m.
In-Store Merchandise Only — Regularly Priced Merchandise Only — No lay-away
VIAU'S LADIES WEAR
(Gift Certificates Available)
Mon., Tues. 9 to 6; Thurs., Fri., 9 to 9, Wed., Sat., 9 to 5
Green Valley Lots of Parking 525-2992

THE ORIGINAL Champions ROADHOUSE
ACHY BREAKY WEEKENDS
Featuring The Hottest NEW COUNTRY ROCK BANDS
Playing Today's Best Music
This Weekend
Fri., Nov. 27 and Sat., Nov. 28
ROLL 'N' THUNDER
Plus Line Dancing Lessons, Dance Contests and Great Prizes
GREY CUP PARTY
Sunday, Nov. 29
Starting at 4:00 p.m.
FREE HOT DOGS
Football Accuracy Throwing Contests
Come Out And Cheer For Your Favorite Team
WHERE GOOD SPORTS GATHER
103 Main St., North Alexandria 525-2128

Do you need cake supplies?
Save yourself a trip!
Call me, I may have what you need.
Cakes for all occasions - Cake Pans
Character Pans - Cake Tops - Icing Color
Boxes - Decorating Tips - Bags
1993 Yearbook
CLAIRE'S CAKE SUPPLIES
Hwy. 34, South 525-4770
Call for appointment from 5:30 p.m. to 9 p.m.

LOEB IGA
ALEXANDRIA
Free Delivery for Everyone on Wednesdays
ENTER OUR
TWO $100 WEEKLY DRAWS OF IGA GIFT CERTIFICATES
Last Week's Winner
Congratulations to/Félicitations à
Betsy Lapierre, Alexandria
Sylvie Boisvenue, Alexandria
NEXT DRAW — SATURDAY, NOVEMBER 28
at 2 p.m.

CHRISTMAS TREES
Kenyon Tree Farm
Phone 525-4368
1st of Kenyon, 2 miles west of 34
Weekends only 9 to 5
48-4c

Jenny William
Country & Traditional Gifts and Decorating
Opening Sale
Monday, November 23 to Friday, December 11
50% OFF All Existing Fall Stock
(excludes antiques)
Drop in and see us
A Country Store With Country Prices
14 Main St. South
Alexandria
525-4158

LUCKY DOLLAR FOOD STORES
LUCKY DOLLAR
Green Valley, Ont. 525-3081
Gr. A. Beef Top Sirloin Boneless Steak 2.99 lb. 6.59 kg
Morrocco Clementines 99¢ lb. 2.18 kg
Gr. A. Fryers 1.5 kg 1.39 lb. 3.06 kg
USA No. 1 Tomatoes 99¢ lb. 2.18 kg
Pork Side Ribs 1.69 lb. 3.73 kg
Can. No. 1 Cabbage 79¢
Gr. A. Beef Strip Loin Steak 5.99 lb. 13.21 kg
Ont. No. 1 Green Sweet Peppers 99¢ lb. 2.18 kg
Prince Sausages 1.59 lb. 3.51 kg
Golden Yellow Bananas 39¢ lb. 86¢ kg
RICE KRISPIES 700 g Coupon #7445 1.99 Without Coupon $2.99
Ragu Old World Spaghetti Sauce w/meat, 750 g 99¢
Rougemont Apple Juice 1.36 L 99¢
Nabob Fine Grind Coffee 300 g 1.69
Post Fruit & Fiber Wild Blueberries 425 g. #7446 1.99 Without coupon $2.99
Heinz Sweet 'n Mixed Pickles 1 L 1.99
Campbell's Tomato Juice 1 L 99¢
Royale Facial Tissue 150's 99¢
Prices in effect until store closing Sat., Nov. 28/92.
We reserve the right to limit quantities.

OBONSOINS
TOOTHBRUSHES ORAL-B Ass't Without Coupon $2.34 1.99
TOOTHPASTE Colgate Ass't 75 ml 89¢
FINESSE Hair Spray, mousse Gel spray, Spritz Ass't 2.99
PEARS Shampoo or Cond. 350 ml 2.39
VASELINE LOTION Intensive Care 600 ml, Ass't 4.99
AGREE Ass't Hair Products 2.99
SENSODYNE Toothpaste 100 ml Ass't flavors 4.29
Dainty Bol Ass't Liquid 350 ml 89¢
CALTRATE Ass't Vitamins 8.99
BAKING SODA Cow Brand 500 g 89¢
SHAMPOO COLORANT Haute Mode by L'Oreal Ass't 7.99
DE-ALCOHOLIZED BEER Kingsbury, reg. 6 x 355 ml Extra 4.29
Ask about our Free Delivery Service
HOURS: Mon.-Fri. 9-9; Sat. 9-6
Sunday Noon - 5 p.m.
ALEXANDRIA DRUG MART
5 Main St., Alexandria 525-2525, 525-4041
1-800-267-2406 (Toll free from 613 area code)

Horticultural society members honored

Two Maxville area residents were honored recently for their dedication to horticulture.

Gordon Winter was awarded a plaque for his more than 15-year service to the Ontario Horticultural Association, and Terry Leduc was awarded a plaque for her cherished rock garden.

Both were awarded during the Maxville horticulture society's annual meeting, held Nov. 18 at the community centre in Apple Hill, which was landscaped by members of the association.

Leduc was awarded the plaque for her 29-year-old rock garden.

"When I started it was just a car lot," Leduc said about her garden, which used to be her husband's car garage.

Since then, she had worked on the garden with a passion to the point that horticulture members thought deserved an award.

Her plaque contains a picture of her rock garden, but for Leduc, the real reward is the garden itself.



Ross Conners, president of Maxville and District Horticultural Society, poses with award winners Terry Leduc (left) and Gordon Winter. Leduc was awarded a plaque for her unique rock garden. Winter was honored for more than 15 years hard work and dedication to the horticultural society.

She said she enjoys working on the garden, and plans to continue improving it.

"I just like the idea of stones and flowers," said Leduc, who was involved with the association for more than 20 years.

"They remind me of mountains. I'll never give up my rock garden."

Winter was awarded for his hard work and dedication.

He won a district award, which can only be given to those who were involved with the horticulture society for at least 15 years.

He was the secretary of the Maxville horticulture society before becoming president about 15 years ago.

He also was the director of the local horticulture district, which covers Stormont, Dundas, Glengarry, Prescott and Russell.

And between 1989 and 1990, Winter was president of the provincial association.

His many years with the horticulture association, and his continued efforts to promote the society the organization through his newspaper column, has qualified him for the award.

"I was pleased and flattered," Winter said about the award.

Mystery kit farm tours part of agriculture education

The Agriculture In The Classroom program is moving ahead in Glengarry.

About nine people including local teachers, farmers, and Ontario Ministry of Agriculture and Food officials decided during an AITC meeting in Alexandria on Nov. 17 to put together a mystery kit for students.

The mystery kit would consist of small objects found on a farm, such as a cow bell and a horseshoe, in which students guess what the objects are used for on a farm.

After the guessing game, teachers will explain what the objects are used for with the goal that students will learn something about farming.

The AITC program has been launched in Glengarry after teachers and farmers felt the need to introduce students to farming.

Some Ontario schools have already incorporated agriculture in courses such as geography, history, science and economics.

Teachers and farmers have been holding meetings at the OMAF office in Alexandria since March to find ways to integrate farming in the school curriculum.

Other than the mystery kit, teachers are planning to hold tours at local farms.

Public board teachers will be meeting on Dec. 3 at Ray and Lorraine Lapointe's farm in Martintown for a workshop on farm tours.

The teachers will be given a tour on the Lapointe farm to simulate what a tour would involve when students are brought in.

Counties council joins call for local emergency dispatch

Horror stories of slow response by the Ontario Provincial Police (OPP) to calls from local residents prompted United Counties council last week to demand a return of OPP central dispatch office from far-off Kanata, to Long Sault where it used to be located.

When the dispatch office was switched to Kanata two years ago the OPP promised improved service, county councillors were told.

Warden John Moss called the response time for OPP officers to get on scene of a crime, "just terrible."

Moss blamed the problem on OPP manpower shortage, and dispatchers in Kanata "who don't have a clue where things are in our area."

Counties council supported a Finch Township resolution demanding return of OPP central dispatch to Long Sault.

Warden Moss and the executive committee plan to meet with senior OPP officers and officials of the Ministry of the Attorney-General to press for an early return of dispatch services.

"When we had the dispatch office at Long Sault it was manned by people who knew the back roads and small village locations," Warden Moss pointed out.

"I've heard stories of a break-and-enter being investigated two days later, and bar and restaurant owners tell me they are lucky to see an officer an hour and a half after they call."

Osnabruck Reeve Gordon Ross said, "We've got to jump right on this, we can't accept more reductions in service, we've got to stand up and be counted.

"They have taken away our rural post offices, now they are reducing our police service — I wonder what's next?"

Villeneuve attacks big cheeses over curds

The actions of health inspectors against cheese curd producers is leaving a bad taste in local MPP Noble Villeneuve's mouth.

Villeneuve is angry that for the past two weeks, health inspectors have been charging curd processors, such as one in St. Albert, for not immediately refrigerating cheese curds.

"Ever since cheese plants have existed in this country, the curds have been made and stored without refrigeration-- in fact, they're meant to be eaten that way," Villeneuve, the agricultural critic, said in a Nov. 19 press release.

Villeneuve said that as far as he knows, no one has gotten sick from eating unrefrigerated curds.

"They're so good you might eat too many, but that's the only concern," Villeneuve added.

To drive the point home, he had a sample of cheese curds delivered to Ontario Health Minister Frances Lankin, who according to Villeneuve, loved the curds.

In addition, University of Guelph microbiology professor Arthur Hill reports that refrigerated curds are more unhealthy than when unrefrigerated.

Unrefrigerated curds produce lactic acids that kill harmful bacteria.

Refrigeration inhibits the production of lactic acids, causing bacteria to multiply beyond safe levels.

Villeneuve said Tuesday morning that he was to meet with the minister later in the day to discuss the university lab report.

He added that the health minister is planning to meet with Hill to discuss the university report further.

Meanwhile, Villeneuve plans to continue raising the heat against the health minister hoping that the ministry will pressure health inspectors to lighten up.

Otherwise, curd lovers will cross-border shop into Quebec for fresh, unrefridgerated curd cheese, causing local cheese producers to lose market share, which in turn will result in a reduction of demand for milk from local dairy farmers.

"They will simply lose that market and it will go across the river to the province of Quebec," Villeneuve said during a speech at Queen's Park.

"Quebec knows how to produce cheese and how to make it and it does not have this kind of law forcing against what the consumer wants."

Apple Hill man wards off would-be wolf

By Greg Kielec
***News* editor**

An Apple Hill area man found himself between some wild animals and their next meal when he intervened in an attack on his livestock Monday.

Herman Weihrich, on Highway 43 near Apple Hill, got himself into the unusual predicament when he saw wild animals which he believed were wolves attacking his sheep and ducks.

What he ended up doing was changing the focus of the animals' — Ministry of Natural Resources believes they were likely coyotes — from his livestock to himself.

His intervention did not go over well with the coyotes.

"They tried to attack me because I confronted them with a fence post."

He ran to his house to get his gun, but by the time he got it and his ammunition, which must be kept separate because of a new federal law, the culprits were gone.

"By the time I got my things together, I lost them."

But if the animals come around again, they may not be so lucky. He is making sure his gun and ammunition are ready to kill the hungry hunters next time.

"I'm going to try to get them myself because they might come back."

Rick Hollingsworth, a conservation officer with MNR, said while farmers can shoot coyotes threatening their livestock, he does not encourage such drastic action be taken.

"We don't encourage people to shoot them just because they are around. But if you have a problem, you have the authority under the Game and Fish Act to destroy them on your own land."

He believes the animals that attacked Weihrich's livestock are coyotes, because "there aren't any wolves" in this area, and coyotes are similar in looks to wolves.

He said coyotes are "fairly curious" animals that cohabitate with humans quite well. They have an eerie high-pitched bark which often can be heard at night just after dark which can be disturbing to people.

But that is no reason to worry about the animals. "They don't pose any threat," he said.

And coyotes may not even be the worst culprits. A lot of livestock killings are caused by domesticated dogs roaming in packs, Hollingsworth said.

"It's not just the coyotes. In fact a lot of the time they are (wrongfully) blamed."

Weihrich said he called *The News* just to let people know there are such wild animals, whether they be wolves or coyotes, in the area.

"People should know...you never know what to expect. I know now, I'm going to be very careful."

Court Report

The following cases are among those dealt with by Judge Rommel Masse in Alexandria Provincial Court on Thursday, Nov. 19.

Thief pleads guilty

Judge Rommel Masse has ordered a pre-sentence report for a young Alexandria man who plead guilty to 16 charges of break, enter and theft and breaching probation, last week.

Stephane Delorme, 18, was found guilty of 13 counts of break, enter and theft, to failing to complete community service work ordered by the court, and to two counts of failing to keep the peace and be of good behavior.

Delorme will return to court for sentencing Dec. 17.

Charge dropped under 11B

A 28-year-old Alexandria man charged with assault with a weapon was granted a stay of proceedings on the grounds that the trial had not occurred within a reasonable time.

Defence counsellor Don Johnson told the court that the accused had, on three occasions, come to court to attend his scheduled trial. But each time, the docket was too full for the trial to take place.

The offence occurred on May 26.

Judge Rommel Masse concurred that a "systemic delay" had occurred, attributable to the Crown.

Breached probation

A young offender who failed to comply with a curfew order narrowly avoided incarceration and was ordered to carry out 100 hours of community service work.

The 17-year-old youth had been placed on three years of probation by Alexandria Provincial court after being found guilty of possessing stolen property, April 16. A curfew order was one condition of probation.

The youth was caught walking around in Alexandria after midnight, the curfew hour, twice in the past month.

Defence counsellor Don Johnson urged the court to consider another period of probation, because the youth had complied with "90 per cent" of the other conditions of probation. He had successfully completed several hours of community service work ordered on April 16.

Crown Attorney Guy Simard said, "It has to stop at one point in time," and told Masse he was thinking of imposing 15 day sentences for each offence.

Instead, Masse imposed one additional year of probation and ordered the youth to carry out community service work.

"That's your last chance," Masse said.

Fined more than $4,000

A Montreal man described as living on the poverty line was given two years to pay a $4,398 fine imposed for illegally possessing cigarettes.

Marc Vincent, 42, was found guilty of the Sept. 20 offence of possessing cigarettes not put up in packages and stamped in accordance with the Excise Act.

Vincent was apprehended by Lancaster OPP in Charlottenburgh Township when police acted on a tip from a source.

Duty evaded was about $2,200.

Fined for illegal possession

A 48-year-old Montreal man was ordered to pay a $1,705 fine after being found guilty of illegally possessing cigarettes.

Emile Valade was charged on Sept. 20, after OPP acting on a tip, caught Valade and another man in Charlottenburgh Township, with several cases of cigarettes not packaged or stamped in accordance with the Excise Act. The anti-smuggling unit of the RCMP was contacted.

Federal Crown Attorney Paul Syrduk said duty evaded amounted to $852.75. He requested the minimum fine.

Masse concurred that the minimum fine should be imposed, and stipulated that failure to pay could mean two months in jail.

Committed mischief

A young offender on trial for committing mischief was granted an absolute discharge.

Three witnesses testified during the 1 1/2 hour trial. The youth was charged June 20, in connection with damaging picnic tables, a washroom and changing room at a closed-down park in Glengarry.

Judge Rommel Masse told the accused to write a letter of apology to the owner of the park; he would look at the letter and decide whether to grant an absolute discharge or order the young offender to serve a probationary period.

Masse later granted an absolute discharge with the condition that the accused "stay away from picnic tables."

Car theft nets probation

A suspended sentence was granted to an Alexandria man charged with stealing an automobile.

Roger Forget, 18, was put on probation for 12 months and ordered to do 30 hours of community service work, instead of paying a fine.

Crown Attorney Guy Simard said it was fruitless to fine the man, a recipient of social benefits.

Defence counsellor Don Johnson said the young man had gotten into trouble by socializing with a crowd "that led him down the wrong trail."

Forget was arrested on May 1 on a charge of stealing a car in Alexandria.

The vehicle was not damaged.

Charge stayed

An assault charge against a young Charlottenburgh Township woman was stayed last week, when the woman was ordered to enter into a $500 peace bond.

Judge Rommel Masse entered into commonlaw jurisdiction to hear the charge against the 19-year-old woman, accused of slapping a man across the face.

The defence lawyer told the court that the victim had made provocative comments.

Council Briefs

The following are among the items discussed at an Alexandria council meeting held on Tuesday, Nov. 10, 1992.

Monster in making

Councillor Jacques Lajoie is worried council may be "creating a monster" with the citizen of the year program it took over from the chamber of commerce.

Lajoie said the project was a large undertaking when handled by the chamber, even causing it to lose money for a few years.

Mayor Jean Paul Touchette, however, said it will not be an extravagant affair, just a simple presentation to the winners at the council chambers.

Still paying

The town, hard-pressed to finance a much-needed upgrade of its sewage system, is still paying off loans for a previous upgrade and for the actual construction of its sewage lagoon, council learned.

Clerk Leo Poirier told council of the loans after being quizzed by Councillor Jacques Lajoie about numerous debentures listed in the town's accounts.

The debentures included money loaned for work on the sewage lagoon in 1964, a sewage system upgrade done in 1978 and water filtration plant work done in 1973.

The 1964 loan will be paid off by next year, Poirier said. The loan from 1973 won't be paid "for a while," he told council members.

Alexandria: The movie

Anyone interested in seeing the town of Alexandria on film still can purchase a video from the producer Beaverbrook Productions.

The movies, made to promote the town, sell for $24.95 each. If that is too rich for your blood, the town has a couple of the videos it loans out to organizations for screenings.

Let's disentangle

A proposal by the Ontario Ministry of Municipal Affairs to municipalities in its first phase of "disentanglement" looks much better than it actually is, said Mayor Jean Paul Touchette.

The ministry is proposing as the first phase that the province take over social service funding completely and municipalities take over road maintenance.

"They want to say: 'This is your baby, and this is our baby'," Mayor Jean Paul Touchette explained to council members.

He said that while it may seem an attractive tradeoff now, with the high cost of social services, it may not be such a winner in the future.

In the past, social service costs have actually been lower than road costs.

"It looks good now. In a normal year, watch out."

Senior support

A representative of a local seniors group is singing praise for Alexandria council's plans to construct a seniors support centre in Alexandria.

"The new senior's facility would be wonderful indeed," wrote Lorna Chapman of the seniors' group.

"It's really needed by the Outreach group where Meals on Wheels and Wheels to Meals might be prepared and served."

It also would be valuable for area seniors as a drop-in centre to play cards, have a coffee or just chat and various programs could be offered there as well.

"I'm sure we will have no trouble finding things to do there, or finding things that will benefit seniors' lives by making them more healthful, more enjoyable and interesting," she wrote.

One condition

Council has given its conditional approval to accept building lots from developer Denis Ethier of Les Investissements Demaca Inc. in lieu of cash as security for phase two of his development.

Council gave its approval on the condition it receive documentation from the developer showing what lots it will receive as security.

There was concern about giving full approval to the proposal because of the missing documentation. But council members did not want to delay the developer, thus agreeing on conditional approval.

Leaders policy

Council will use its discretion in dealing with the disconnection of roof leaders from town buildings, a measure it is undertaking to reduce flow into its overtaxed sewage plant.

Council sent a letter to town businesses and residences giving them 30 days to disconnect their leaders, which drain rainwater off their roofs, from the town sanitary sewage system.

But some businesses may not be able to do the job before the ground freezes and would like to wait to spring to disconnect.

Stood up

A last minute decision by the Ontario Ministry of Environment to bail out of a prearranged environmental meeting on Kenyon Street sewer work ruffled some council members.

The MOE called the town engineering firm at 4 p.m. the day before the meeting involving public works, council members, engineers and the Ontario Ministry of Environment to say it would not make the meeting.

Chambers need to build, not raze, bridges

Cornwall's withdrawl from the SD&G joint chambers tourism association has dealt a crippling blow to the survival of that body.

And caught squarely in the middle are the chambers of commerce of both Cornwall and those from the three counties.

The move comes as the joint chambers are trying to recover from a series of resignations of presidents. In fact, from its beginnings, the association had trouble getting and keeping adequate representation from the communities it was attempting to serve; the chambers — Alexandria, Lancaster and Maxville included — couldn't attract representatives from the tourism industry.

There were other problems too. But there was also a general feeling that these were growing pains, that it was going to take time for the replacement of the Seaway Valley Tourism Association to work out its problems and emerge with a committed group of people with a determined set of goals. That belief was bolstered by a $95,000 federal grant to the association to hire a manager and three assistants to create, develop and market services to increase tourism in the area.

Cornwall's decision and timing, then, doesn't make much sense, even though part of its new plan calls for renewed consultation with the United Counties.

Denis Thibault of Cornwall, who effectively launched the joint chambers, had a workable and inspirational vision of a chamber association; the communities' tourism operators and chamber members themselves would be the architects of their own prosperity. There were concerns his vision would inevitably lead to a Cornwall-dominated approach to regional marketing, but there has never been any rational justification for that fear.

Working together — it's what the world's trading blocs are doing. It's what regions all over Ontario are undertaking to combat unemployment and social problems. The Cornwall chamber has set up a Border Zone Advisory Committee (BZAC) that has been effective and has attracted regional representation. With the Canadian dollar in decline, this committee is working hard with tangible solutions to educate local consumers on the downside of cross-border shopping.

Cornwall city council has gone against this logic. It turned inward and in the process, forced its chamber to follow along even though the body spawned the idea of a joint association, and has carried out other regional initiatives in the process.

The city's new approach calls for renewed consultation with the counties. But in light of the sudden and unannounced way with which Cornwall withdrew, counties councillors may be less than willing to listen.

The joint tourism association deserved patience from Cornwall's politicians. It's too early in the game to put a fledgling idea in jeopardy like this.

The hypocrisy of hydro rate increases

Once again, we're all being bludgeoned with the fallout of Ontario Hydro's bloated, mismanaged history with rate increases closing in on or exceeding the nine per cent mark for 1993. Yes, we've known about these increases for the last three years, but that doesn't make them any easier to accept when they come.

In fact, the absolute hypocrisy behind the practises of the giant utility came to blinding light during a Maxville village council meeting on Nov. 10.

It's been decided that Maxville residents will be paying 9.5 per cent more for their electricity than they did this year, while Hydro's cost to the village PUC has risen 8.6 per cent. The commission's decision to increase its reserves in a year of economic catastrophe is questionable enough, but it was the Hydro comments concerning 1992 that really struck a sick note.

The rep said 1992 was "a bad year" for Hydro because the mild winter reduced electric heating costs and the cool summer reduced air conditioning usage.

Simply amazing — and hypocritical. Just because the beleagured ratepayer saves a few dollars on their already huge power bill, Hydro calls it a bad year. For who? And then, on the other hand, it announces expensive incentives for users to use less hydro, or to convert to other methods of heating!

Hydro's answer is that it needs revenue to service the debt on Darlington, the billion dollar baby. Apparently, that is the only certainty hydro users can count on as Hydro plans for the 21st century.

Now doesn't that warm your insides?

The Glengarry News

Kevin E. Macdonald
President

Joe Banks
Publisher

Greg Kielec
Editor

Lindsay Cameron
Advertising Manager

Published Wednesdays by *The Glengarry News Limited* at 3 Main St. S., Alexandria, Ontario K0C 1A0. Address all correspondence to Post Office Box 10, Alexandria, Ontario K0C 1A0.

Telephone (613) 525-2020, 525-3271 or 347-7586

Publications Mail Registration No. 1302

Subscription Rates: $26.00 (plus G.S.T.) per year within 40 miles of Alexandria; $39.00 (plus G.S.T.) per year in Canada beyond the 40 miles and in centres with door-to-door postal delivery; $85 (plus G.S.T.) per year outside Canada.

Single Copy 65 cents (G.S.T. included)

Member of the Audit Bureau of Circulation, The Canadian Community Newspapers Association, The Ontario Community Newspapers Association, the Ontario Press Council and the Glengarry News Press Council.

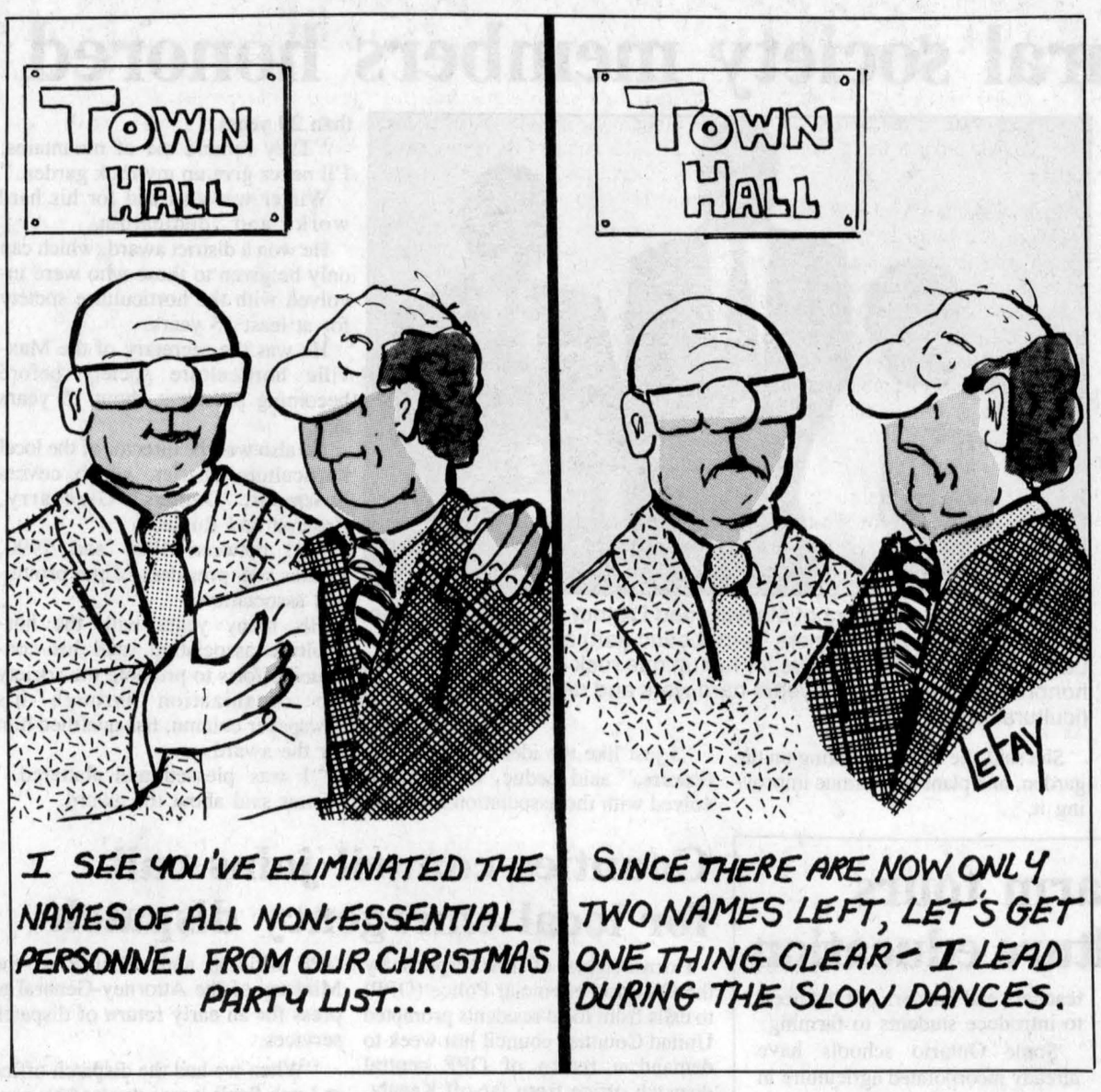

Early Glengarrians were better read

After Thoughts
by Joe Banks

Williamstown's David Anderson, president of the Glengarry Historical Society and one of the subjects in last week's column, dropped a friendly line to point out a faux pas relating to the literacy rate of Glengarrians in the year 1800.

I said in the third final paragraph that, among many other things, David could explain why "the literacy rate among Glengarrians in the days of the Loyalist landings was two per cent."

That was wrong. I'll let David's note take it from here.

"The figure of 'two per cent literacy' more correctly applies, for the year 1800, to the inhabitants of what is now the province of Quebec. There, as in much of the rest of the world, there was no organized policy of education for the children of the common man. The rare 'two per cent' of Quebec society which were literate consisted of priests, notaries, merchants and some, but by no means all, gentlemen. The point that I wished to make is that the literacy level of the Glengarry loyalists was considerably higher than two per cent.

"Among the Loyalists of Eastern Ontario there were a significant number whose children had benefitted from the novel but compelling notion that all persons should be taught to read the Bible for themselves. The Sunday schools of those days were dedicated to teaching plowboys and servant girls to read. Of course, once enabled to read the Bible, one is then able to read virtually any book.

"It was this general literacy which led the gentlemen merchants of the powerful North West Company of Montreal to seek their clerks among the young boys of the Highland Settlement here in Glengarry. These boys, trained to read for themselves, could easily acquire the discipline which enabled them to keep the daily journals and accounts upon which the fur trade depended. Thus it is that the Indian trade of the Nor'Westers came to be directed by the sons of Scot Loyalists and Highland immigrants but manned by the intrepid and adventurous *voyageurs* of Quebec. It was a combination of historic dimensions.

"The men of Glengarry came to dominate the management of the North West Company. Together with the young men of our sister province "They conquered half a continent, and they built up a commercial empire, the likes of which North America at least has never seen." (Stuart Wallace, 1934). And here at home in Glengarry, settled peacefully alongside the original French-speaking inhabitants of Canada, our forefathers practiced a religious tolerance and cultural harmony which shall stand to the credit of both the founding races of this nation for as long as the story of Canada is told."

Obviously, David's correction was important, because it explains in part, the vital role Glengarrians played in the internal workings of the North West Company, and the importance of religion and its benefits to those who first settled here.

The Glengarrians obviously offered much in the direct and indirect development of not only this region, but Canada as well, through their efforts with the North West Company.

Penny-saving ideas for government

News to me
by Greg Kielec



The timing could not have been better.

Just last week, a new newsletter detailing how parents can pinch pennies crossed my desk along with two complimentary, may I add — tasty, muffins last week.

I thought it was a neat idea, and knowing its publishers, Gisele Grignon and Morley Seaver, I knew that it was something worth looking into.

It was set aside for a possible future story, and that was the last it was thought of, that is until Monday night.

It was Monday night and I was driving home, and while listening to CBC Radio, heard something that elevated penny pinching to a new status.

The report stated that Canadians now spend more money on taxes than on food, shelter, clothing and other essentials combined.

While Gisele and Morley focus mainly on how to save money on kid's things in their first newsletter, they will be focusing on concerns of us big people in upcoming issues, as indicated in their So What's Next list at the back of the newsletter.

As the old saying goes, cost cutting always hurts when it is close to home. If such a saying is true, it could be re-interpreted to mean cost cutting hurts the least when it is far from home.

It is always more fun to cut someone else's expenses, and that is especially true if the money being spent is your own.

So seeing as the bulk of our money now goes to the government for one reason or another, maybe some penny saving ideas to help government cut costs is in order.

So here are some of my ideas to turn our esteemed politicians and bureaucrats into penny savers.

(1) Force the Mulroneys to find a home of their own, something not subsidized by taxpayers. Once the present tenants are packed and gone, turn the 24 Sussex Drive residence into a Victorian bed and breakfast (Mila can probably run the operation) and/or restaurant, or park/museum with visitor charges.

(2) Cut Mulroney's salary in half and urge other senior bureaucrats and politicians to follow, so they can get an idea of what it is like to be a little closer — it would still have a long way to go — to the income level of the working poor.

(3) Ban polls used by governments to devise lobbying strategies to push through legislation and determine whether they are popular enough to hold an election. The logic behind this: If politicians want to know how popular they are, they can just call an election. Not only will it save millions of dollars, but it may get rid of governments like the present Mulroney dynasty, which, with almost no popular support, still clings to power after four years of poor government.

(4) Take away all limousine service from politicians. When there are still taxpayers out there driving Chevy Chevettes and Hyundai Ponies, there is no reason we should be paying for politicians to get chaufferred around in limousines.

(5) Ban all campaigning done at the public's expense by party leaders leading up to an election. There is no way a government leader who voters are trying to get rid of should be campaigning for re-election using public tax dollars.

So while it may seem that the only control over the money the government is good enough to leave with us to continue this frugal existence on earth is by cutting our own costs, it doesn't have to be that way.

It's time to create some pennywise politicians in government as well, by whom the bulk of our money's spent. In fact, maybe a pennywise newsletter for politicians would be a start.

I'm sure there are plenty of ideas out there. And it would help take the sting out of cuts at home if we knew the politicians were feeling the same pain themselves.

Perhaps it is darkest before dawn

That's Life
by Lesley Cadham

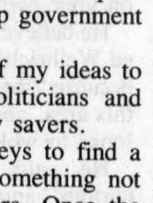

We all need Christmas to come a little early this year.

No, not with toys and turkey and trimmings and trees. The gift we need the most is one of peace of mind.

It's been a tough couple of years for all of us.

We've seen Canadians ship off to the Gulf War, and now to Yugoslavia where the casualties of war have reached about 15,000. People in Somalia are starving to death.

We've watched forecasts of better economic times fizzle out like cheap firecrackers, and stood by helplessly as our loved ones and friends lost their jobs, perhaps becoming just one more statistic in 350,000 manufacturing jobs that have been erased since the recession began.

We've rallied vigorously to protect the dairy supply management system, determined the ratification of the Charlottenburgh Accord, heard about the steadily increasing size of the hole in the ozone layer, and about how AIDS-tainted blood seems to be finding its way into the bodies of transfusion recipients.

Here at home we have watched companies felled by financial difficulties caused wholly or in part by

(Continued on page 7)

Dílcas gu Brath

Ticonderoga

Highland Paths
by Ken McKenna

A few miles from Loch Awe in the Western Highlands of Scotland stands Inverawe House. There, some 250 years ago, a story began to unfold that remains one of the strangest examples of second-sight ever recorded. The tale has been passed down in the Campbell family from generation to generation and referred to by such eminent historians and writers as Francis Parkman and Robert Louis Stevenson.

This is Dean Stanley's version, endorsed by the family of the man involved: "Late one evening, as the laird, Duncan Campbell, sat alone in the old hall, there was a loud knocking at the door. Opening it, he saw a stranger, with torn clothing and kilt besmeared with blood, who in a breathless voice begged for asylum. He went on to say that he had killed a man in a fray, and that the pursuers were at his heels."

Campbell promised to shelter him. "Swear on your dirk!" said the stranger; and Campbell swore. He then led him to a secret recess in the depths of the castle.

Scarcely was he hidden when again there was a loud knocking at the gate and two armed men appeared. "Your cousin Donald has been murdered, and we are looking for the murderer!" Campbell, remembering his oath, professed to have no knowledge of the fugitive; and the men went on their way.

The laird, in great agitation, lay down to rest in a large dark room where at length he fell asleep. Waking suddenly in bewilderment and terror, he saw the ghost of the murdered Donald standing by his bedside, and heard a hollow voice pronounce the words: "Inverawe! Inverawe! blood has been shed. Shield not the murderer."

In the morning Campbell went to the hiding place of the guilty man and told him that he could harbor him no longer. "You have sworn on your dirk" he replied and the laird of Inverawe, greatly perplexed and troubled, made a compromise between conflicting duties, promised not to betray his guest, led him to the neighboring mountain (Ben Cruachan) and hid him in a cave.

In the next night, as he lay tossing in feverish slumbers, the same stern voice awoke him; the ghost of his cousin Donald stood again at his bedside, and again he heard the same appalling words: "Inverawe! Inverawe! blood has been shed. Shield not the murderer!"

At break of day he hastened, in strange agitation, to the cave, but it was empty; the stranger had gone. At night, as he strove in vain to sleep, the vision appeared once more, ghastly pale, but less stern of aspect than before. "Farewell, Inverawe!" it said, "farewell till we meet at Ticonderoga!"

For years, Duncan Campbell tried to find out where Ticonderoga was or what it meant. No one at that time had ever heard of it. When Duncan Campbell, as a Major in the Black Watch, would meet veterans of campaigns in India or Africa, he would ask them if they knew of such a place, but to no avail.

His regiment was eventually sent to America, and one day, in 1758, as they were marching along the shore of Lake George in what is now New York State, he asked his Mohawk guide: "What is that point of land called that I see in the distance?" "The French call it Carillon" said the guide, "the British call it Crown Point, but we call it Ticonderoga." "That is where I will die," said Campbell.

In the Union Cemetery between Sandy Hill and Fort Edward, New York, a gravestone bears this inscription: "Here lyes the body of Duncan Campbell of Inverawe, Esqr., Major of The Old Highland Regiment aged 55 years who died the 17th July, 1758, of wounds he received in the attack of the retrenchments of Ticonderoga or Carillon, 8th July, 1758."

Our letters policy

Our readers are invited to express their opinions on just about any subject and we feel a lively letters column helps make a more interesting community newspaper.

All letters must be signed.

We reserve the right to edit letters for spelling, grammar, accuracy and good taste.

A telephone number should accompany the letter in order to confirm the identity of the author.

Letters to the editor

Senior centre money better spent elsewhere

To the editor:

A series of articles has recently appeared in the *Glengarry News* pertaining to the possibility of obtaining a seniors support centre to be located in the Town of Alexandria.

The proposal and the grant involved ($440,500) was approved by United Counties Council as reported in the *Glengarry News* (Nov. 18/92). In the same edition of the *News* an editorial "Province should consider needed projects" strongly opposed this idiotic decision (my words).

The *News* is to be commended for their stand on this matter. This is the most common-sense approach to this situation which appears to have escaped the minds of most of our elected representatives.

It appears that this matter has not been given the serious analysis that it deserves.

If one reads the "Statement of Philosophy" and "Program Objective" contained in Alexandria's submission to County Council it is obvious that 90 per cent of the proposed services are already in place. Either in Alexandria or in the near vicinity.

Alexandria has a Meals on Wheels program. The other senior services offered in Alexandria's submission can be implemented through the use of the renovated Glen Robertson Social Centre where a newly-equipped kitchen could provide congregate dining also there is a large hall to perform any of the activities mentioned.

The centre obtained a grant ($25,000) from the Ontario ministry to renovate the centre for senior support purposes. The building is owned by the Township of Lochiel and could be extended if necessary at a much lower cost than $440,000.

The senior support program eminating out of this centre is all done by volunteers except for a mileage fee paid to drivers and catering costs. (The latter is subject to change once the kitchen is completed.)

Alexandria's submission mentions accommodating individuals who are within 10-15 miles of their proposed centre. Glen Robertson is only seven miles from Alexandria.

It is obvious that an expensive duplication of services would exist.

Under the heading "Staffing" in Alexandria's submission a co-ordinator would be hired. This along with maintenance would constitute a continuing year-to-year expense over and above the grant. Who pays for this? We the taxpayers when we are already paying taxes that are abnormally high.

Alexandria, in addition to a Meals on Wheels program, has two or three senior citizen apartment buildings owned by the Ontario Housing Corporation. One of these buildings contains 20 one-bedroom apartments, the other 30 one-bedroom apartments. I'm not familiar with the third unit.

The Salle Fraternité has 365 members. These members participate in the same activities as are being offered at the proposed centre.

The Community Nursing Home administers a nursing home and two retirement homes.

The Golden Glens (through a Horizon Grant) conduct a drop-in centre at Canadian Legion Hall.

I think it is sufficiently clear that seniors in Alexandria are well taken care of therefore to spend more money in this area in these tight economic times is to ignore the fact that there are other priorities which require immediate attention.

I am particularly dismayed by the attitude of Mr. Massie and Mr. Touchette in their attempt to latch onto these unused grant funds without giving more careful consideration to other area needs, including very important problems that the Town of Alexandria is faced with, i.e., sewage and lagoon problems, utility poles encroaching on Main Street — this is an accident waiting to happen, road bypass around the town for heavy vehicles, etc.

Surely it is not cast in stone that this unused money has to remain in one ministry. Why can't it be used for other more urgent matters. In the event this money can't be moved into a more useful area then we can understand that this fact among others is why politicians are the most mistrusted people in this country.

Why was this matter not handled in a more democratic way?

Why didn't County Council advise the various townships that this money was available with sufficient time to submit proposals?

Why was Alexandria aware of these unused funds when it would appear that no one else was except Reeve Dave MacDonald who even then said he didn't have time to put together a proper proposal.

This on the surface appears to be blatant opportunism and as such is disgusting.

In closing let me say that I am not against seniors. I'm a senior myself and do volunteer work for seniors. I'm not against Alexandria or its people. I have no political axe to grind. I just want our politicians to show some empathy to others and act with a sense of fairness, after all you are public servants and as such you have to serve the people's best interests.

Yours truly,
Douglas Jones,
Glen Robertson.

Council advice on medical centre inappropriate

To the editor:

Re: Kenyon Township council warns clinic to find its own funding.

In response to the article of October 26, 1992, a few details need to be cleared up.

First, the history of the clinic. After the death of Dr. George McDonald in 1969, the village of Apple Hill organized a group and formed a corporation. They then purchased the separate school and the parcel of land on which it sat. On this parcel of land the clinic was erected and paid for by the community with the help of a fundraising campaign. The old school was used for community activities. As well, the Bank of Nova Scotia began renting space in the village and was interested in the rented space in the clinic building.

There have always been interested and dedicated people serving on this board since its beginning. They made sure that the monthly rent (serving as the only source of income) paid for the insurance, heat, electricity, snow removal, upkeep and taxes (which are close to $1,200 this year).

Dr. Vaidia and his family moved to Apple Hill and after many years of his excellent service, the community was shocked by his sudden death. At that time the committee was unable to get a new doctor, so out of good will and concern Dr. Shah came out from Cornwall to look after the patients who were coming to the clinic.

The doctor always pays a fair rent as requested by the board and he is extremely interested in the appearance of the building to the point of paying for some of the recent renovations. The financial shortfall of the clinic started only after the bank left the building. Only twice since the clinic was built have we needed to go to the township for assistance: Once for $1,000 (mainly to pay taxes) and a second time for $1,500 (same reason) for which we thank it. We do however think it inappropriate and not called for that the council be advising the board how and what to do. It is clearly evident that the service of this clinic and the doctor are most needed in this community.

Thanking you,
Frederick Leroux,
President.

Deputy reeve fills in the blanks on school issue

To the editor:

Re: Article contentious school issue gets much attention.

I feel at this time that it is my duty to fill in the blank spaces of that article and correct a paragraph or two, printed on page 7 of the Nov. 18 issue of *The News*.

#1. I agree that a one-board system would be much cheaper to operate and would support such a change providing that the other official language would get equal representation. This last sentence not being mentioned on the original resolution made me decide to vote against it. My opinion is that this question must be dealt with before I can support it.

#2. Francophones leaving Tagwi: For whatever reasons one may believe, Francophones left Tagwi to go to other schools because French courses were not available to them on some or all subjects and I speak with the knowledge that two of my children attended Tagwi — the third ESRG or GDHS. As today's results show — a huge building that is not operated to capacity.

#3. The GDHS paragraph: I never said I supported the two board concept at GDHS. What I did say is "that I admired what was happening in Alexandria high school. That two schools could operate under one roof with the end result being dollars saved," and "that I admired even more the students who from both sectors stuck together when further divisions were proposed."

The only proof I need to advance on this issue is to let people know that when as chairman of the PTA for St. Bernard School in Maxville I fought against a proposed ruling preventing English speaking students from attending our school. Look at it today, we still have English speaking students at St. Bernard.

My only wish is for all students of this beautiful province to have the opportunity to be educated in either of our official languages if they so wish.

I am willing to compromise and make concessions on all issues regarding all subjects except my heritage, my language and my country.

Donald Besner,
Deputy Reeve,
Township of Kenyon.

Educate people about being disabled

To the editor:

I am writing in regards to your front page article (92-11-04) regarding Ray Bissonnette.

It is unfortunate that Mr. Bissonnette is confined to a wheelchair, however, there are many people who are handicapped and yet few who feel compelled to complain about their misfortune at each and every opportunity.

After reading the article, I feel most people will concede that Elections Canada failed to thoroughly check out the wheelchair accessibility claim of this particular polling station. This was merely an oversight on their part and not some diabolical plan by the school board or Elections Canada to discriminate against Mr. Bissonnette and Mr. Saunders as they seem to imply.

It seems unfortunate that a letter sent in to the editor (appearing on page 5) from Mr. Bissonnette's wife contains vital information that was not included in the front page article. Mr. Bissonnette claims that he could not enter the building, but his wife's letter states that several people offered to help him enter, but he refused. In doing so he chose not to vote, but then I guess there would be no story.

I refer to two articles from another newspaper. The first story is about Michael Farmer who is handicapped and dying of Aids he contacted through blood transfusions. He deserves everyone's respect because he has made the most of a bad situation and is not wasting his time looking for sympathy.

The second story is about Shauna Petrie, who at the age of 16 became a paraplegic due to a parachuting accident. She has gone on to become a mother and a school teacher!

I am sure there are many more other stories of such people that have met obstacles along the way and yet did not sit around waiting to be wheeled about. I have many friends and relatives that are handicapped and still lead productive lives.

It was with a tear in my eye and pride in my heart that I watched our handicapped Canadian athletes compete in the Olympics. Let us not forget Terry Fox and Rick Hansen who showed us courage, determination and taught us respect as they proved that a handicap can be overcome with a proper and positive outlook.

Perhaps Mr. Bissonnette would be better off to use his energies in educating people about the unique challenges of the handicapped and in the process he may even lose his obvious anger.

E. Patrick Golding,
R.R. #1, Moose Creek

'Begrudging' volunteers holiday party is unbelievable

To the editor:

After reading the article "Alexandria police association boycott town Christmas party," I couldn't help but sit down and write to you.

I am sorry that councillors feel this way about volunteers. Volunteers do not get paid for the work they do and ask any one of them, they will probably tell you they enjoy doing this work. This is at least one good reason to recognize them.

If this is the small pay they get (a Christmas party) and councillors begrudge them this, all the more reason to invite them, but I guess this is not the way it works. The more you do the less they appreciate you.

Thank you to all you volunteers. Keep up the good work and have a nice party. Merry Christmas.

Sincerely,
Edna Lillian Lalonde,
Alexandria.

Junior Achievement program thanks support

To the editor:

Junior Achievement, a community based program to provide knowledge to students, would like to thank the Glengarry Junior Achievement Committee and the people of Alexandria who purchased NEVADA tickets at Bruno Lalonde's PRONTO Store which allowed a donation of $3,000 to be made to the Junior Achievement program.

Thanks to your generosity, J.A. will be offering their 26-week Company Program to high school students at both Char-Lan and Glengarry District High Schools this fall and winter.

The Company Program takes the students (Achievers) through the organization, operation and liquidation of a Company within a 26-week period.

Achievers will fill all the employee and management positions in the company and will become familiar with management, production, finance and human resources.

They will be guided by a team of business advisors made up of qualified volunteers from our community.

The individual groups will let you know what they plan to manufacture and sell later on.

Again, thank you for your generosity.

Sincerely yours,
Gail Kaneb, President
Jeunes Enterprises SD&G
Junior Achievement

Clan looking for recipes

To the editor:

Hello! The Clan MacLeod Society of Glengarry is looking for contributors to a recipe book currently under way to help promote an upcoming Clan MacLeod book. All varieties of recipes would be appreciated from any person connected to the Mac-McLeods of Glengarry. Looking forward to hearing from you with your recipes by Dec. 1, 1992.

Sincerely,
Shelley McLeod,
RR1 North Lancaster
and Teresa McLeod O'Shea
RR2 Alexandria,

ALEXANDRIA FOOD TOWN
Proud To Be Your Neighbour
Denis and Pierrette Lefebvre, props.
64 Lochiel St. 525-5414
Hours: Mon.-Wed. 8:30 to 6:00
Thurs. & Fri. 8:30 to 9 p.m.; Sat. 8:30-5:30
FREE Delivery in town limits on orders of $20 or more
SPECIAL FEATURES
See Our Flyer For Even More Savings
Offer expires Saturday, Nov. 28/92



Prod. of U.S.A. ANJOU PEARS lb. 99¢
Food City LAUNDRY DETERGENT 8 L 3.99
Prod. of Canada BAKING POTATOES 10 lb. bag 1.99
Prod. of Canada McINTOSH APPLES 10 lb. bag 4.99
St. Albert MILD CHEESE 2-1/2 lbs or more 3.99 lb.
Fresh GROUND PORK lb. 1.59

FARM FRESH
FRUITS & VEGETABLES
"Our Name Says It All"
Under New Management
Nouvelle Administration
Prices in effect from
Nov. 23 to Nov. 28/92



RAISINS
"Red Emperor" GRAPES
Product of U.S.A.
No. 1 Grade
88¢ lb.
"Seedless" ORANGES
"Navel"
Product of U.S.A.
No. 1 Grade
97¢ doz.
Product of Canada
No. 1 Grade
P.E.I. POTATOES
PATATES I.P.E.
10 lb. bag
77¢
WE RESERVE THE RIGHT TO LIMIT QUANTITIES
STORE HOURS: Monday to Wednesday 9-6
Thursday & Friday 9-9
Saturday 9-5
152 Main Street
Alexandria, Ontario
525-5579

Town police investigate manure throwing

Alexandria police are investigating an assault in which a masked man threw manure at someone Sunday night.

A masked person threw a bucket of manure at a Glengarry Sports Palace employee who was driving the Zamboni machine into the arena at around 7 p.m.

The victim apprehended a suspect after a chase, and removed his mask.

The victim reported the suspect's identification to police who plan to locate and charge the suspect with assault.

Woman injured

A woman was injured in an accident in Alexandria last week.

Angela Cholette-Stewart, 24, of Alexandria was sent to the Glengarry Memorial Hospital for minor injuries after an accident at the corner of Elm and Dominion Streets Thursday afternoon, Nov. 19.

Cholette-Stewart was driving a 1991 Chevrolet Cavalier north on Dominion Street when she collided with a 1982 Firebird, driven by Allan Laferriere, 20, of Apple Hill, who was westbound on Elm Street.

Laferriere was charged with failing to stop at a stop sign.

The Firebird was moderately damaged, while the Cavalier was extensively damaged.

Burglary

More than $1,000 worth of goods were stolen during a burglary at an RR2 Green Valley residence last week.

Jewelry, a telephone, a VCR and a microwave oven were stolen when the residence was entered sometime between 7 a.m. and 9:30 p.m. Nov. 17.

Police Briefs

Woman charged

An Alexandria woman was charged in connection with an accident near town last week.

Michelle Daprato, 25, was charged with following too closely after colliding with another vehicle on Highway 34 north of Alexandria at around 3:30 p.m. Nov. 17.

Daprato was northbound in a 1987 Honda on Highway 34 when she collided with a 1991 Chevrolet, driven by Marc Mercier, 34, of L'Orignal, who was northbound directly in front of the Honda.

No one was injured.

The Honda sustained moderate damages while the Chevrolet sustained light damages.

Mischief

Ontario Provincial Police officers charged two young men with mischief after they were arrested at a Charlottenburgh Township garage early Sunday morning.

Shawn Martel, 18, and Maurice Rozon, 19, both of Cornwall, were arrested at a Tyo Street garage east of Cornwall shortly before 1 a.m. Nov. 22.

They were arrested at the scene after police were called about suspicious activity at the garage.

Two cars were pushed into a ditch and there was damage inside the garage as well.

Police have not yet totalled the amount of damages caused.

The young men are to appear in court in Alexandria on Dec. 3.

Young offender

A young offender was charged in connection with a burglary in Alexandria last week.

After an investigation by Alexandria police, a 16-year-old town youth has been charged with break-enter-and theft.

A window was broken at a Main Street South business overnight Nov. 17 and about $50 cash was stolen.

Police are looking for more suspects.

The young offender is to appear in court in Alexandria on Dec. 10.

Help needed on tire theft

Crime Stoppers is asking for the public's help in solving a theft of tires from a Lochiel Township residence.

Four tires on "mag wheels" with a total value of about $1,000 were stolen from a 1966 Monaco on Sept. 17 while the vehicle was parked on the north side of County Road 10 at Lot 15, Concession 2 of the township.

Anyone with information about this or any other crime may be eligible for a cash reward of up to $1,000.

Call Crime Stoppers at 534-8477 or for long distance at 1-800-265-8477.

Co-ordinator nets hefty pay increase

Anne MacGillivray, study co-ordinator for SD&G Waste Management Master Plan, was given a 20-per-cent salary raise from $25,000 to $30,000 by United Counties council during a session closed to the press last week.

MacGillivray, who toiled at *Glengarry News* in the 1970's and early 1980's, was praised for her waste management master plan report which came in "on schedule and on budget."

MacGillivray reported "large and heartening" turn-outs of residents to waste management area meetings.

She reported "our master plan is on schedule and much farther ahead than plans in other municipalities."

But all was not sweetness and light on the 20-per-cent salary hike MacGillivray received.

Winchester Township Reeve Claude Cousineau told reporters, "an increase like that is just not acceptable during these hard economic times."

THE ROYAL CANADIAN LEGION

WE, THE MEMBERS OF THE LEGION, WOULD LIKE TO THANK ALL THE PEOPLE OF ALEXANDRIA AND SURROUNDING AREAS FOR THEIR SUPPORT, BOTH PERSONAL AND FINANCIALLY ON OUR

REMEMBRANCE DAY SERVICES AND OUR POPPY DRIVE

"LEST WE FORGET!" 48-1c

ÉCOLES CATHOLIQUES DES COMTÉS DE S. D. & G. COUNTY ROMAN CATHOLIC SCHOOLS
1104 EST, PREMIÈRE RUE CORNWALL, ONTARIO K6H 1N6
FIRST STREET EAST TEL (613) 933-1720
Fax (613) 933-5127

St. Joseph's Secondary School
1500 CUMBERLAND STREET
CORNWALL, ONT. K6J 4K9 TEL 932-0349

St. Joseph's Secondary School
1500 Cumberland Street
Cornwall, Ontario
K6J 5V9

NIGHT SCHOOL

We would like to welcome you to a future of lifelong learning. Our Continuing Education Programs offers you quality courses and provides you with excellent opportunities to reach your goals. A quality education can be your best investment for a promising future.

Take time to look through our ad and explore the numerous options available to you. We invite you to expand your horizons, share in the fun and challenge of learning. Our friendly staff is always there to assist *you*!!!

Prior Learning Assessment

Are you aware that we offer mature student (persons 18 years of age and after one year, after leaving secondary school) evaluation and counselling to those who do not have an Ontario Secondary School Diploma? Mature credits may be granted for experience in the following areas.

1. Equivalent Education
2. Apprenticeship Time
3. Work Experience
4. Maturity Factors (age & years out of school)

"All services are confidential"

FREE TUITION

Credit courses towards your Secondary School diploma are *"Free"*. A full credit course consists of *90 HOURS* of instruction. Courses will be offered when 15 or more students apply.

WHO QUALIFIES

- Unemployment Recipients
- Social Assistance Recipients
- Adults and college students
- Current Secondary School Students

COURSE DATES AND TIMES

1. Monday and Wednesday
6:30 p.m. - 9:30 p.m.
(6 hrs. per week)

2. Tuesday and Thursday
6:30 p.m. - 9:30 p.m.
(6 hrs. per week)

3. Courses start on Monday, January 11, 1993 and finish on Thursday, April 29, 1993
NOTE: No courses during March Break

COURSES TO BE OFFERED:
Mondays and Wednesdays 6:30 - 9:30 p.m.

Math Courses
- Calculus OAC
- Grades 11 & 12 (All Levels)

English Courses
- English OAC
- Grades 11 & 12 (all levels)

French Courses
- F.S.F. Beginners
- F.S.F. Intermediate Conversation & written skills

Science Courses
- Biology
- Chemistry
- Physics

Business Courses
- Marketing
- Accounting
- Computers
- Economics

Contemporary Studies Courses
- Religion
- Personal Life Management
- Law & History and Geography
- Family in Canadian Society "OAC"
- Society, Change and Challenge

Tuesdays and Thursdays
6:30 - 9:30 p.m.
- Manufacturing Technology (C.A.D.)

Art and Music
- MUSIC (Keyboarding, Vocal or Instrumental)
- Visual Arts and Printing
- Sculpture

Automotive
Construction Technology

How to Register...

Attend our *"OPEN HOUSE"* at St. Joseph's Secondary School on December 1st or 2nd from 6:30 to 8:30 p.m. for course outlines and further information
or call
930-9928
between 8:30 a.m.-4:00 p.m.
- Remember credit courses are *"FREE"* and a minimum of 15 people must register before a course can be offered. Full course descriptions are available for *YOUR* viewing.

Sponsored by:
St. Joseph's Secondary School
and the
Stormont, Dundas & Glengarry Catholic School Board
Roger Davidson
Director of Education
Charles Adams, Chairman of E.L.S.
Ronald Eamer, Chairman of the Board

RICH-BRITCHES CLASSIC COUNTRY CLOTHING
20% OFF SOUTHERN COMFORTS
Saturday and Sunday Only!
CHRISTMAS HOURS:
Tuesday to Saturday, 10 to 6
Friday 10 to 8
OPEN SUNDAYS — Noon to 5
205 Military Rd., Lancaster 347-1359
48-1c

GIFTS CHRISTMAS SALE!
Belle Bouquets (OPEN DAILY)
Stuffed Dolls & Bears all filled with love.
Childrens Clothes crafted with the fun built in.
Decorative Baskets to hold prized treasures.
And so much more...
*** End of Lochiel Street West ***

HARD OF HEARING?
Join the TRI-COUNTY HARD OF HEARING ASSOC. every 4th Monday of the month, 7:30 p.m. at the R.C.A.F. Wing Building, Water St., Cornwall. For info. call Dawn 933-2883 or Dorris 933-3685

jobsOntario • Training

NEED TO HIRE NEW PEOPLE?
NEED HELP TO TRAIN THEM?

jobsOntario • *Training* will create a more highly skilled workforce. And will get people back to work.

How **jobsOntario** • *Training* works:

- Each new position you create is eligible for actual training costs up to $10,000.
- You can get help in designing the training program that's right for each new job.
- When you create a new job and receive training funds, you can also get financial help to train existing employees.
- **jobsOntario** • *Training* is coordinated by local people in your community.

jobsOntario • *Training* is a new program that's designed to put people back to work with new skills.

Find out more about **jobsOntario** • *Training*. It's good news for your company and for Ontario.

Ontario

Your local **jobsOntario** • *Training* broker is listed below. Call today.

Serving Stormont & Glengarry
Employment and Education Resource Centre of Cornwall and District*
144, rue Pitt/Pitt Street
Cornwall, Ontario
K6J 3P4
(613) 933-9675

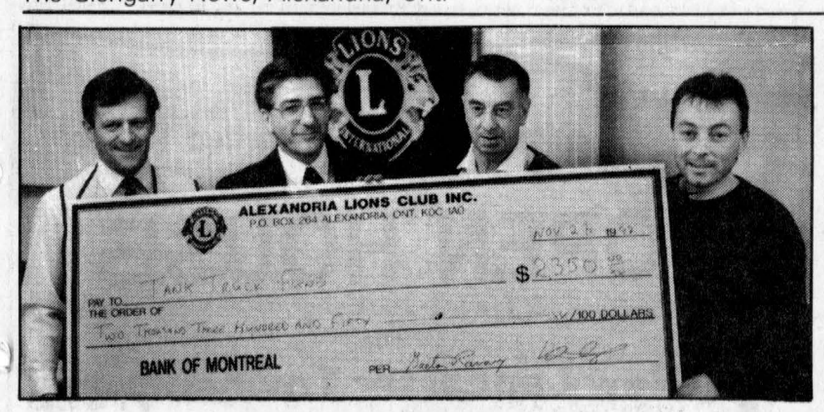

Cheque it out

Alexandria Lions Club presented a cheque of $2,350 to members of the Alexandria Fire Department, to help with the purchase of a new pumper truck. Lions have raised a total of $7,630 from projects for the truck to date. Displaying the cheque are, from left, Gaetan Ravary, Lions president, Adrien Menard, 2nd Lt., Doug Turton, 1st Lt. and Kiby Lutz, treasurer.

Perhaps it is darkest...

(Continued from page 4)

the recession, companies such as Brown Shoe, Alexandria Footwear, Baker's Pride, GTL, Expert Express, Regal Knitting, the Priests Mill and MacEwen Feed and Fertilizer in Dalkeith. We have witnessed the closing of some of our rural post offices, the lay-offs of many employees at the bakery in Alexandria, seen the trade show cancelled due to lack of participation, and now, most recently, heard that Courtald's—a veritable institution in Cornwall—has permanently laid off 360 workers and shut its doors.

Farmers even had a bad year, and many take on a tired look when they tell you they're plowing under a good portion of their corn crop because the hot weather it needed to mature, never came.

And economists can call this economic struggle what they will; a lot of us are in a deep Depression over this so-called Recession.

It's been a darn tough year, and even though it may not have a direct effect on everyone, it still creates a depressed atmosphere. That's why I went out in search of some good news, right here at home. I hope this little bit will go a long way.

While the recession may not be over, Statistics Canada has reported that retail sales are climbing to beyond what they were last year. And not only are retailers in urban centres predicting the best Christmas season since the, uh, recession began, some retailers right here at home report that their cash registers have recently been the busiest they've been in three years.

The manager of one store reports that sales over the past month are 19 per cent higher than at the same time last year. He finally sees a light at the end of the tunnel—a tunnel that's been dark for the last three years. The owner of a business selling a lot of construction materials reports that autumn sales in that area were up almost 32 per cent over the same period last year. Yet another store boasts that sales have tripled over 1991; Christmas shopping has started and the trend is continuing, he said. Sales at a clothing store are 10 per cent better than 1991.

Other retailers said they've seen a slight rise in sales; "a glimmer of hope" as one store owner put it. They're sensitive to even subtle changes in the consumers' patterns and say that at the very least, sales have not dipped below what they were last year.

There is optimism out there, and by gosh, we need it.

Last week, I waited patiently in a line-up while the cashier tallied more than $300 in purchases made by a woman from the States: She had come over HERE to shop. For every American dollar, she was getting $1.24 worth of Canadian goods. She didn't look at all unhappy.

People seem to have overcome the feeling that it's irresponsible or risky to spend money and hopefully, have been able to shed the need to hunt down the best deals possible, in whatever city they might be located. They're starting to realize that in the long-run, it's cheaper to shop locally; every dollar they spend here goes into the local economy and helps to keep shopkeepers out of the unemployment line. That benefits everyone. Hopefully, consumers will spend as much of their Christmas dollars in this little corner of the world, north of the U.S., and just west of Quebec.

It was my first Christmas here in Glengarry. My arms were loaded down with packages and I was hurrying back to my car when a shopkeeper stopped to ask me whether I'd finished my Christmas shopping. I had, I told her. She asked me whether I'd done my buying locally. Again, I said yes.

She smiled. "Thank you," was all she said.

Kenyon Township

Council Briefs

The regular meeting of Kenyon township council was held at the township office in Greenfield on Tuesday, Nov. 10. The following items are among those dealt with by council.

Sixth road done

Travellers on Kenyon Township's sixth concession road have probably found it smoother sailing at the road's west end.

The township completed the approximately $180,000 job of upgrading and paving about six kms of roadway, from the Greenfield Road to Dorney Road last month.

The job went above the projected cost because the township decided to extend pavement another .5 kms to make the transition from gravel to paved road safer, said Clerk-Treasurer Mary McCuaig.

The east portion is expected to be paved within two years.

Volunteers to be nominated

Kenyon Township has nominated two residents for a volunteer service award.

The award, through the Ontario Municipal Recreation Association is to be given to people who have been active on a recreation board for at least three years.

The names would be announced sometime after the Jan. 31 deadline for submitting nominations.

No money coming

Kenyon Township's requests to an insurance company for payment of the cost of calling in the jaws of life have been ignored, Clerk-Treasurer Mary McCuaig said last week.

Council has been endeavoring to claim part of the $1,133 bill from the insurance company of the owner of the vehicle involved in an accident on Hwy. 417 last summer.

But at the Nov. 10 council meeting, council agreed to pay the Town of Alexandria $1,133 and continue trying to collect from the insurance company.

The Ministry of Transportation pays up to $500 for expenses incurred through accidents on provincial highways.

Kenyon Township council earlier this year agreed to try to collect from insurance companies, believing it isn't fair that township ratepayers should pay for accidents which involve people who do not pay taxes in Kenyon.

OUR CLASSIFIEDS WORK!

THE OPPORTUNITY YOU'VE BEEN WAITING FOR!!!

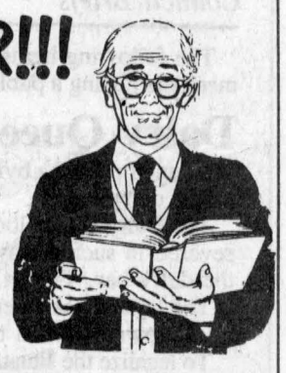

Harriet MacKinnon is *Finally Retiring* and is currently accepting offers for her well-established retail bookstore

The asking price is surprisingly reasonable

Please address all enquiries to Harriet MacKinnon at

GLENGARRY BOOK STORE

Serving Glengarrians for 15 Years

45 Main St., South Alexandria

525-1313 or 525-1934

Pronto Marché d'Aliments Food Mart

LALONDE GENERAL STORE

117 Main St. S., Alexandria 525-1424

PRINGLES CHIPS 170 g 1.99 BUY 2 RECEIVE A FREE 2L DRINK

POTATOES Canada No. 1 50 lbs. 4.79

CAMPBELL'S SOUP Cream of chicken, celery, mushroom or broccoli, 10 oz. 69¢

PAPER TOWELS Pronto 2 rolls 59¢

GROUND COFFEE Maxwell House 300g, ass't 1.49

SPAGHETTI SAUCE Ragu Ass't 750 ml jar 1.29

SEE OUR IN-STORE CIRCULAR FOR EVEN MORE SPECIALS

No coupons—No limits—Also available by the case.

HOURS: 9 a.m.-10 p.m. Every Day Including Sunday

*SERVING YOUR NEEDS SINCE 1915 PRICES IN EFFECT FOR A LIMITED TIME

ROZON INSURANCE AGENCY INC.

EFFECTIVE THE FALL OF 1992 MANY GOLD CARDS WILL WITHDRAW OR REDUCE THEIR OUT OF PROVINCE EMERGENCY MEDICAL INSURANCE COVERAGE TO CARDHOLDERS

Please call us for more information on Out of the Country Medical Insurance

Tel: (613) 347-7600

Fax: 613-347-7593

37-tf

HARD OF HEARING?

Join the TRI-COUNTY HARD OF HEARING ASSOC. every 4th Monday of the month, 7:30 p.m. at the R.C.A.F. Wing Building, Water St., Cornwall. For info. call Dawn 933-2883 or Dorris 933-3685

Backs Bellies & Buns

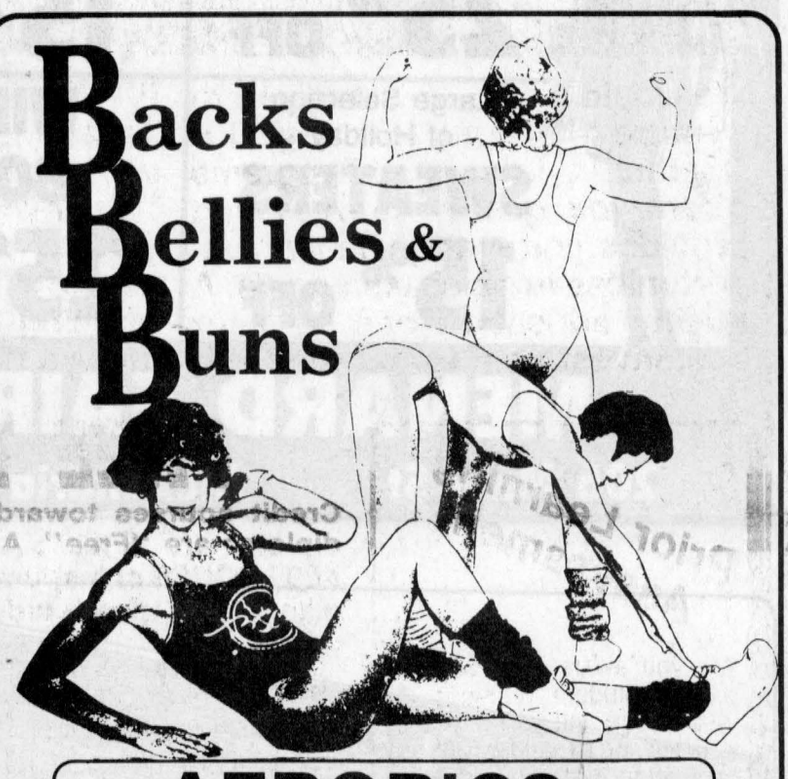

AEROBICS

Low Impact—No Jumping

GLEN ROBERTSON REC. CENTRE

Every Monday and Thursday

Starting Dec. 3rd — 7:00 p.m. to 8:00 p.m.

Monday Night with "The Step"

Call Maryse at work 525-3151

JOHN DEERE TOYS

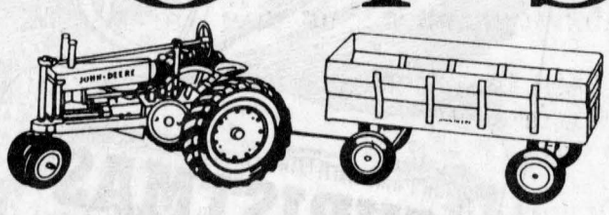

Kids 'Dig' 'Em

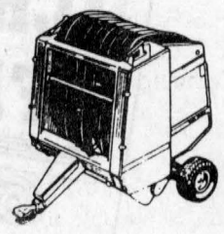



Little ones like playing grown-up, and they'll love playing with these die-cast metal John Deere scale models.

John Deere toys... just right for younger hands.

Nothing Runs Like a Deere

JOHN DEERE

GARRY SMITH SALES & SERVICE (Maxville) Ltd.

Maxville, Ontario 527-2152

OBONSOINS

Our Holiday Gift to you...



Our Whole Line Of COVER GIRL Cosmetics 20% OFF

Ask about our Free Delivery Service

HOURS: Mon.-Fri. 9-9; Sat. 9-6 Sunday Noon - 5 p.m.

ALEXANDRIA DRUG MART

5 Main St., Alexandria 525-2525, 525-4041

1-800-267-2406 (Toll free from 613 area code)

WE'RE OPEN SUNDAYS

Noon to 5:00 p.m.

Until Christmas

Plus

Starting Thurs., Dec. 3...

We'll Be Open until 8:30 p.m.

From Monday until Friday

And Open 8:30 a.m. through 5:00 p.m. on Saturdays

The Sale Prices In The Following Week's Flyer Will Be In Effect.

SPECIAL CHRISTMAS HOURS

OVER 500 NEW ITEMS

ON SALE NOW

Just In Time For Christmas Shopping

Christmas Decorations, Toys, Radios, Power Tools and Hundreds of other Gift Ideas

Our Flyer Will Be Available In The Store

CANADIAN TIRE ASSOCIATE STORE

"The right choice has never been so clear"

USE YOUR CARD

400 Main St. S. Alexandria 525-3454

Lancaster Township

Council Briefs

The following items were discussed by Lancaster Township council members during a public meeting Nov. 17 at the municipal hall .

Dairy Queen land legalized

Council passed a bylaw legalizing the property layout of a South Lancaster dairy bar.

The Dairy Queen located in the hamlet is located on land that had been severed in such a way that the property line is located four-feet from the dairy bar, 11-feet too close according to a township bylaw.

The layout was an error that the township realized about a month ago by the owners when they were mapping out the area.

To legalize the situation, council passed a bylaw recognizing and allowing the business to be located four-feet from its property line.

Bainsville subdivision approved

Council passed a bylaw to approve the Bainsville Subdivision.

Council approved the subdivision after provincial ministry officials approved it.

Developers Audrey Williams and Always Development Inc. are planning to create 44 single residential lots as part of the subdivision plan.

Construction will begin sometime in 1993.

Fire department health policy

Council adopted the Lancaster Fire Department Health and Safety Policy.

The policy's objectives, in accordance to provincial and federal policy, ensures that firefighters and fire officials work in a safe, healthy environment.

The policy outlines the responsibilties of firefighters and fire officials concerning areas such as operation of dangerous equipment, reporting of accidents, training of employees, and review of safety procedures.

Part time road worker

Council passed a resolution reducing the number of full-time hourly paid township road workers from four to three, with preferance given to those with more seniority.

Clerk Mike Samson said for the past few years, work has been getting slower and budgets have been getting tighter.

As a result, council passed a resolution whereby one road employee, Andre Decoste of North Lancaster, will be deemed a part-timer.

Samson said that work has been so scarce lately the township employed Decoste for only three months in the past year.

Snow remover wanted

The township is looking for a North Lancaster resident to remove snow at the township hall property.

A local person with a tractor will be paid to remove snow from the township hall's driveway after a substantial snowfall.

Township snow removal equipment cannot be used because they will be busy clearing roads all over the township.

Corrections

Lancaster Township briefs published on Nov. 4 incorrectly stated that the Ministry of Tourism and Recreation will allow the township to use $10,000 of a $45,000 grant to build toilet and septic facilities near the North Lancaster soccer field.

In fact, the ministry has approved the township to use $5,000 of a $22,500 grant. The township will spend another $5,000 with funds from other sources, such as tax revenue and fundraising activities, to build the $10,000 toilet and septic system.

Another brief incorrectly stated that lots in Green Valley will be severed into lots of about 1,500 square feet. Lots will be severed into 15,000 square-foot portions.

You Are Cordially Invited To The

OPEN HOUSE

Of The

New Lancaster Township

PUBLIC COUNTY LIBRARY

at

Lancaster Township Public School

Concession IV, Lancaster Township

Thursday, Dec. 3

From 3:00 p.m. to 10:00 p.m.

Refreshments

Come and see what your library has waiting for you

EVERYONE WELCOME

48-2c

Christmas spirit shines in Alexandria

Interest in the Glengarry community candlelight caroling night and tree lighting in Alexandria is growing.

Choirs throughout Glengarry have expressed interest in participating in the mass community caroling procession from Alexandria's Main Street south to the Mill Square on Thursday, Dec. 10 at 7 p.m.

The organizers, the Alexandria and District Chamber of Commerce, are hoping families will bring their children and grandparents to take part in this celebration.

The parade will begin at the IGA, make its way up Main Street, with choir members leading the crowd in French and English Christmas carols and songs. The choirs are being organized by Ken Roach, leader of the Glengarry Gaelic Choir.

A bus and a hay wagon will accompany the procession in case anyone gets tired or cold. As well, the downtown core's many stores will be open that evening in case participants need to catch up on any Christmas shopping.

As for the carolers, they'll be able to pick up "glow sticks," small incandescent, safe tubes which will provide light for the carol sheets. Both the sticks and the carol sheets will be available and distributed at the beginning of the parade.

Hot chocolate will be served along the way.

The procession officially ends at Mill Square for the lighting of the town tree. Participants can then retire to the Champions Roadhouse parking lot for free cider.

ARC Industries

(Continued from page 1)

for 43 clients working throughout the county.

Time will be wasted commuting from one work station to another, there will be tremendous wear and tear on vehicles and expensive fuel bills, Lawson said.

And, on top of that, it is unlikely that all 43 clients will be capable of integrating into the workforce.

It is difficult to determine what the motivation for the policy change is. The concept is to improve social conditions for clients, but "at the same time it is designed to save money," Lawson said.

Protests are planned by associations for community living, which run group homes and programs for challenged individuals, across the province.

A protest involving area associations was held in front of the Ontario Ministry of Community and Social Services office in Ottawa Monday.

If there's a pain in your chest, be a pain in the neck. Complain to a doctor.

LOOK YOUR BEST



Ladies' Winter COATS and JACKETS 25% OFF

Ladies' Christmas DRESSES and Holiday CRUISE WEAR 15% OFF

Large Selection of Holiday SWEATERS 15% OFF

WINTER BOOTS 25% OFF



MENARD FAIRWAY

206 Main St. Alexandria 525-2207



SANTA CLAUS

PARADE

DU PERE NOEL

The Club Richelieu is sponsoring a parade to be held in Alexandria December 13, 1992.

Any group, organization, social club, student body, company, business or individual wishing to be part of the parade, please contact the undersigned.

Le Club Richelieu organise une parade qui aura lieu à Alexandria le 13 décembre, 1992.

Une invitation est lancée à tout groupement, club social, corps étudiant, compagnie, commerçant ou individu. A tous ceux et celles qui désirent en faire partie, veuillez s.v.p. appeller le soussigné.

CLUB RICHELIEU

Claude Ouellette

525-2132

Centre de santé communautaire de l'Estrie

Services de Santé

•Physique •Mentale

•Communautaire

HEURES D'OUVERTURES

ALEXANDRIA

Lundi: 1 h p.m. - 5 h p.m. 6 h p.m. - 8 h:30 p.m.

Mardi: 1 h p.m. - 5 h p.m.

Mercredi: Fermé

Jeudi: 1 h p.m. - 5 h p.m.

Vendredi: 1 h p.m. - 4 h p.m.

CORNWALL

Lundi: —

9 h a.m. - 8 h p.m.

Mardi au Vendredi:

8 h:30 a.m. - 4 h:30 p.m.

Pour Rendez-Vous

Cornwall 937-2683

Alexandria 525-5544

280 Blvd. Industriel

(Derrière le Palais des Sports)

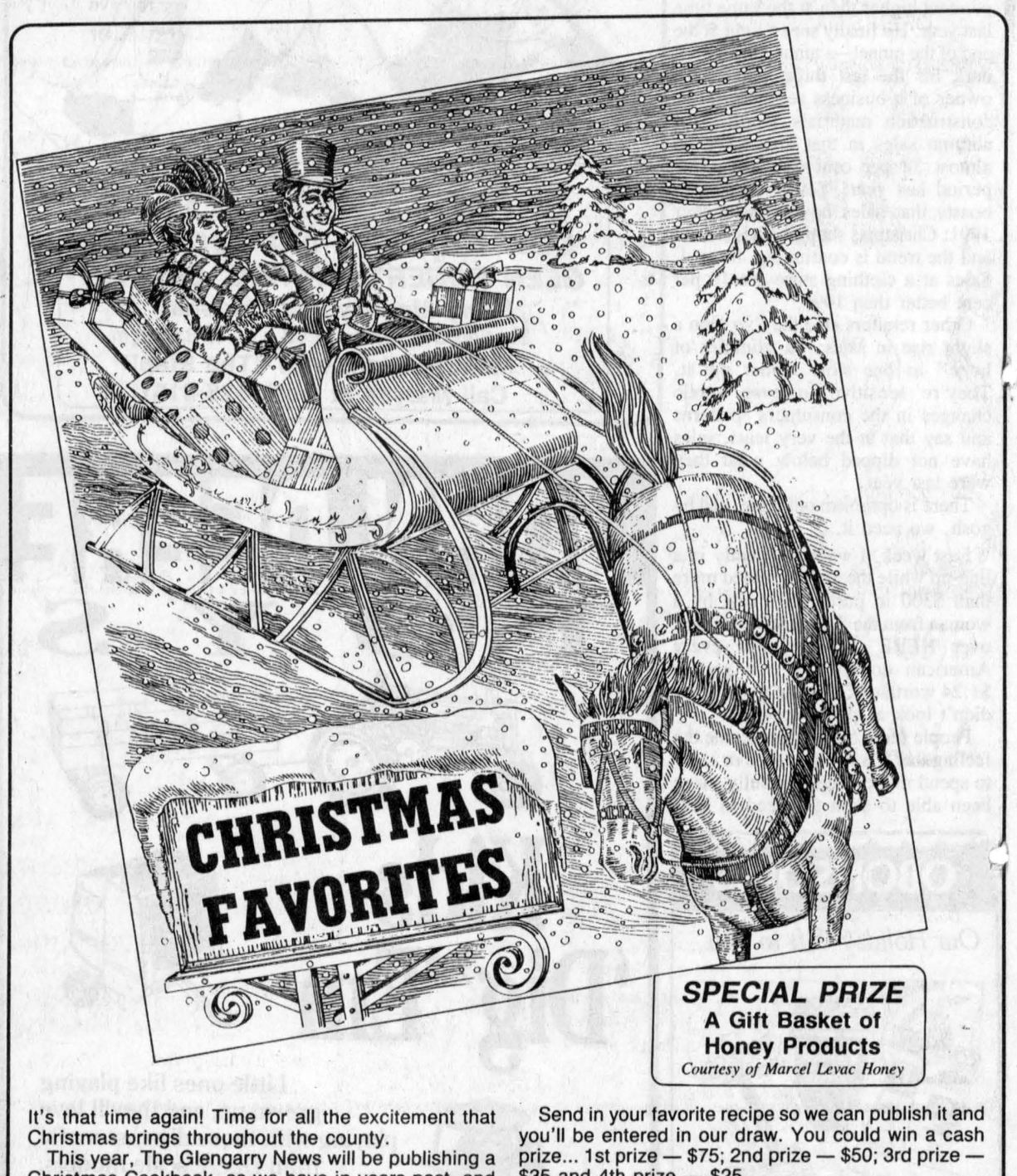

CHRISTMAS FAVORITES

SPECIAL PRIZE

A Gift Basket of Honey Products

Courtesy of Marcel Levac Honey

IN THE SPIRIT OF GIVING

We're having a PRE-CHRISTMAS SALE

Fashion Flair for the Holidays

Everything for Him on your Christmas List

NO GST on regularly priced merchandise



TABLE LOAD OF MEN'S DRESS & CASUAL SHOES 1/2 PRICE

BALANCE OF SUIT & SPORT Reg. $350.00 JACKETS EXTRA SPECIAL $195

"CROYDON" MEN'S NAVY BLUE LINED Reg. $220.00 TRENCH COATS 149.95

ENTER OUR IN-STORE DRAW

WIN — One of 2 pairs of Montreal Canadiens Hockey Tickets

Enter with every purchase

Barbara's

Men's Wear

Use our Lay-Away Plan

49 Main St. South Alexandria 525-1554

It's that time again! Time for all the excitement that Christmas brings throughout the county.

This year, The Glengarry News will be publishing a Christmas Cookbook, as we have in years past, and combining it with Christmas carols in both English and French.

The carol sheets will be available for groups to use in Christmas pageants, carolling parties, in fact for any event you may have planned. Call us soon and tell us how many copies your group will need so we can make the printing arrangements.

Send in your favorite recipe so we can publish it and you'll be entered in our draw. You could win a cash prize... 1st prize — $75; 2nd prize — $50; 3rd prize — $35 and 4th prize — $25.

Draw will be held Wednesday, December 9 and the winners notified immediately. Don't forget to put your phone number on your entry.

This Special Christmas Issue will be published on Wednesday, December 9.

The deadline for recipes and advertising will be Thursday, November 26.

1892-1992 100 YEARS The Glengarry News

Sharing Your Future...Remembering Your Past

525-2020 347-7586

Yule Love Lancaster

SHOP LANCASTER
AND YOU COULD WIN

$1,600 IN 'LUCKY BUCKS'

Lancaster "Lucky Bucks" are merchandise certificates only—customer's choice.
No cash will be given. Bucks may be spent at participating merchants.

GRAND PRIZE—$500 • 11 PRIZES—$100

Drawn on Dec. 18/92 – 9 p.m.
Prize money must be spent by Feb. 1/93

PARTICIPATING MERCHANTS: Alain's Haircrafters, Auld Kirktown, Bourdeau Bar-B-Que, Michel Bourdeau Accounting, Browse Around Tea Room, M-Jean Cameron Real Estate/Canada Trust Realty, Marc Carrière-Lally Blanchard Fuels, Fraser House, Impala Motel, Kathy's Custom Framing, Lancaster Freshmart, Lancaster Pharmacy, Lancaster Travel, Super Mario Burgers Inc., The Glass Place, Wereley's Garage/Postal Outlet, Wink's Express, Jean Marc Viau, Pattingale Bus Lines, Great Glengarry Trading Co., Main's Hardware, Brian McCuaig Plumbing, Roger Menard Garage, Mother's Cupboard, Munro Agromart, Charlie's Go Carts, Rich Britches, Jean & Marjet Rogers/RE/MAX, Rozon Ins. Brokers, Sauvé Real Estate, St-Pierre Shell, Talk of the Town, Town and Country Flowers, The Big Dipper, Rasp Designs.

You've Gotta Taste It!

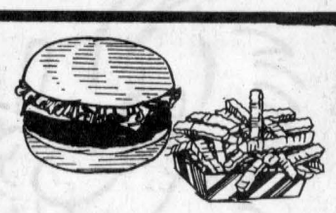

- **Our Super Duper Burgers** made with 100% pure beef
- **Our Super Dogs** Satisfies a hungry appetite
- **Super Mario Special Pizza** Taste just the way you like 'em

OPEN 7 DAYS A WEEK - 7 am to 9 pm

SUPER MARIO BURGER INC.

"Home of the famous fish rolls"

Main St., Lancaster 347-2838

LIGHT UP YOUR CHRISTMAS!

We have all your
CHRISTMAS LIGHTING and DECORATING NEEDS

M-A-I-N'S NOVICO

Did you know that we carry all you need for your Plumbing and Electrical jobs?

MAIN'S HOME CENTRE

109 Molan Street, Lancaster
347-3803

Professional Picture Framers Association

Unique Gifts for Christmas

- **Limited Edition Prints** by Bateman, Trisha Romance, Daly, etc.
- **Posters**

We offer a wide variety of
• Custom Framing • Needlepoint
• Dry Mount • Laminate

Ask us about our layaway plan!

OPEN 7 DAYS A WEEK Mon-Fri, 9-5; Sat 10-4; Sunday 11-3

Kathy's Custom Framing & Gallery

113 Main St., Lancaster 347-7257

GET READY for the Beach

Whether you're planning to pack your bags for a sun-filled vacation, or just daydreaming about a year round tan.

NOW'S THE PERFECT TIME TO GET READY!!!

ALAIN'S HAIR CRAFTERS
117 Military Road 347-3471 Lancaster

Call for appointment
347-3471
OPEN 6 DAYS A WEEK

YULE Love THESE FOOD BUYS!

MacIntosh APPLES 3 lb.	Roy TOURTIÈRES	President's Choice CHEESE CRACKERS
59¢	1.59	Reg. $6.99 2.99

lancaster freshmart

We reserve the right to limit quantities.
Main St., Lancaster 347-2868

Town & Country

Flowers & Gifts

"The Christmas Place"

- Ornaments
- Place Mats
- Mugs
- Frames
- Dolls
- Gourmet Baskets

301 Main St., Lancaster
347-1477

FTD MasterCard VISA American Express

20% OFF SOUTHERN COMFORTS

Saturday and Sunday Only!

RICH-BRITCHES CLASSIC COUNTRY CLOTHING

Christmas Hours:
Tues. to Sat., 10 to 6
Fri., 10 to 8
OPEN SUNDAYS
— Noon to 5

205 Military Rd., Lancaster 347-1359

Fill your stockings at...

TALK OF THE TOWN

- Toys • T-Shirts
- Giftware • Greetings
- Lottery Tickets
- And Much More

OPEN 7 DAYS A WEEK

106 Main St., Lancaster 347-3684
& Long Sault Shopping Mall 534-2362

THE GLASS PLACE

Your Complete
STAINED GLASS
MAIL ORDER SUPPLIER
347-1428

GROUP DEPARTURE
July 25, 1993
ALASKA CRUISE

ON BOARD
Royal Caribbean Cruise Line
"Nordic Prince"
from $1800 (air extra)
Book early to avoid disappointment
Book your tour packages, air, train, car & hotel reservations with our office

TICKET DELIVERY AVAILABLE (Alexandria Only)
Ask our knowledgeable staff for more details

LANCASTER TRAVEL

Main St., Lancaster
Ont. License #3038460
347-7616

Hallmark
Says it best!

We have a large selection of greeting cards for everyone on your list.

LANCASTER PHARMACY

209 Military Rd.
Lancaster
347-3971

IMPALA MOTEL

South Lancaster 347-2868

POOL TOURNAMENT
Saturday, Nov. 28 – 1 p.m.
Entry fee $15.00
also includes free meal
CASH PRIZES!!!

Winter Breakfast Special 2.50

Daily Specials
Soup, main course, pudding or jello, coffee or tea 5.49

Open daily at 7:30 a.m.

The Browse Around Tea Room

Pre-Christmas Sale
25% OFF to 50% OFF
EVERYTHING IN OUR GIFT SHOP
(Paintings excluded)
Sale continues until season closing Sunday, Dec. 20/92
Wednesday to Sunday
11 a.m. to 5 p.m.
Main Street, Lancaster
347-3799

BOURDEAU BAR-B-Q

LANCASTER
347-1622

EVERY SUNDAY
from 5 p.m. to 8 p.m.
ROAST BEEF DINNER 9.95
Includes soup or Salad Bar, Roast Beef au Jus, Potatoes, Vegetables and Dessert
(Regular menu is available)

GIFT CERTIFICATES $5 $10 $20

Business Hours:
7 a.m. to 9 p.m.
7 DAYS A WEEK
Michel Bourdeau, prop.

VISA MasterCard

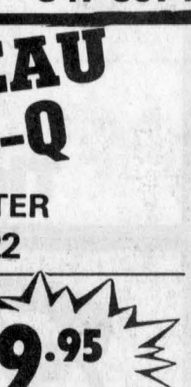

The Unique Christmas Gift you've been looking for is at....

The Fraser House

(1872)

Antiques, Collectibles
Arts & Crafts
Gift Baskets, Jams & Jellies

OPEN 7 DAYS A WEEK
Mon.-Sat. 10:30 to 5:30; Sunday 12:30 to 5:00

206 Main St. Lancaster 347-2527

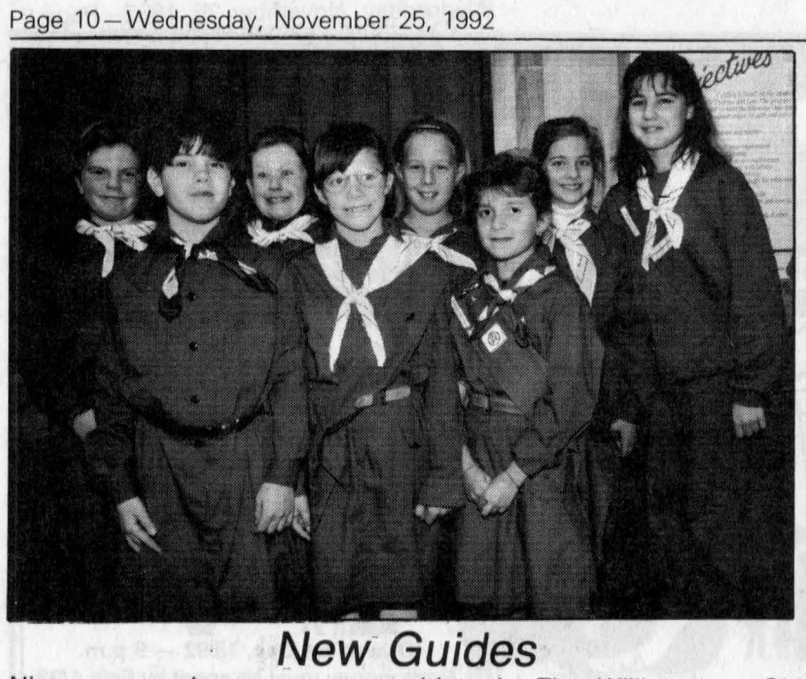

New Guides

Nine new members were accepted into the First Williamstown Girl Guides at enrolment ceremonies last Wednesday. Present at the ceremony were (front row) Holly MacDonell, Karen Van Sleeuewen, Christina Bruce (back row) Michelle Watters, Kim Warden, Sarah Bonneville, Natasha Yates and Melissa Nysten. Absent is Brigitte Lafave.

Glengarry residents honored at ceremony





Glengarrians were honored at the annual graduation ceremonies at T.R. Leger School of Alternative Studies Friday, Nov. 20 at Cornwall Collegiate School. Pictured top are the Glengarry students graduating from the school this year. Pictured immediately above are students who received awards at the graduation night. They are front l-r: Sheila Lalonde, Alexandria campus business studies award; Beverly Fournier, Alexandria campus achievement award; Lynn Quenneville, T.R. Leger School staff bursary; and back, Faith Ann Bissonette, Ontario Secondary School Teachers' Federation award winner and Hope McKinnon, T.R. Leger School achievement award winner.

Lights starting to appear



Williamstown
by Sue Harrington
347-2279

Ooh la-la! The lights are starting to appear! Viewed from across the river, a Christmas tree located near the Manor House and wearing nothing but a string of white lights, reminds us, not only that Christmas is coming, but of the loveliness of our village.

The tree is on the Ferguson's lawn and I suspect that inside the house another tree stands lit and decorated. I know that Micheline Bougie has had hers up for several weeks now. too, and although Micheline says the early launching is "for the grandchildren," I think it probably has more to do with effective time-management.

In any case, no one will refute the fact that if there were such a thing as a Christmas-card-capital-of-Canada-contest, Williamstown would definitely be among the finalists, and not by a profusion of lights, alone.

* * *

Extra electricity costs at this time of the year have a growing group of Williamstowners becoming rebellious. While neighbors within kissing distance (blown kisses, that is) immediately to the west of the village are supplied by Cornwall Electric, the rest of us must subscribe to the higher-priced Ontario Hydro. And some people don't like this set-up at all!

Keep your ears to the ground for future developments.

* * *

Some things do take a while, though. After almost a year's wait, Counties Council has finally agreed to restrict parking on John Street to one side of the road only.

The request came from Charlottenburgh Council on a recommendation from the fire committee, which feared a scenario in which emergency vehicles might not be able to get through while en route to a blaze.

Such a happening was mirrored this summer when a combine was stuck for some time until owners of the parked cars were located.

Meanwhile township officials joke that they are looking for "Barney" to help with enforcement.

* * *

To help you keep your holiday events in a smoothly running order, here is a little "guide to" so that you can clip 'n save, write 'n run, or run 'n hide!

A Neighborhood Craft Show will be held Friday, Nov. 27 (9 a.m. to 9 p.m.), Saturday, Nov. 28 and Sunday, Nov. 29 (9 a.m. to 5 p.m. both days) at Leona Pilon's home on Warden Road.

Look for the house with the sign in the yard or call 931-2874 for more information. Everyone is welcome to come and view this large assortment of craft items.

* * *

On Saturday afternoon the ladies of St. Mary's will hold their annual Christmas Tea and Bake and Craft Sale in the little hall, from 2 to 4 p.m.

A "surprise" raffle will be held, so named because at press time the item to be raffled was still a surprise to organizers! But knowing the ladies responsible for this event, I'm sure it will be something nice.

You are all most welcome to attend, of course.

* * *

Don't you feel wanted? You are also ALL invited to attend this year's Christmas Dance, beginning at 9 p.m. Saturday at the Charlottenburgh Recreation Centre and sponsored by the Williamstown Volunteer Fire Department.

* * *

Sunday afternoon, at Char-Lan High School at 1:30 p.m., will be the Holiday Hors D'Oeuvres Cooking Class. I'm told there are sitll some tickets available. Give me a call if interested.

* * *

There is, they say, (who?) no rest for the wicked. But on Monday evening (we're now up to Nov. 30), at least there is a choice.

On that evening, the Green Thumbs Horticultural Society will hold its annual "festive" (read between the vines) evening, at St. Mary's Centre at 8 p.m.

A Christmas gift exchange of horticultural or homemade presents (upset limit $3) will be held, while the member activity will be a Christmas tree decoration made from natural materials.

As this is the society's annual meeting, a new slate of officers will be chosen.

* * *

Also on Monday, the 30th, will be a meeting for all Charlottenburgh Neighborhood Watch Block Captains. The meeting takes place at 8 p.m. in the Char-Lan High School Library.

* * *

What's this? Nothing on for Dec. 1) I can't believe it! On Dec. 2, however, the action starts up again. On that evening, at 7 p.m. in the Char-Lan Library, the Char-Lan D.H.S. School Committee will be holding an open meeting.

Special presentations on self-esteem and teenage substance abuse will be given.

* * *

This is the week that will be, and now for the week that was!

Rev. Clifford Evans, formerly minister at St. Andrew's United Church, officiated at the baptisms of not one, but two babies on Sunday.

Katrina Lynne, daughter of Chrissy and Randy Amell, was the perfect little lady in Rev. Evans' arms throughout the service.

Ian Emmanuel, son of Mary Anderson-Marouf and Kazi Marouf was the perfect gentleman, too. In fact, Ian tried to have a hand in the proceedings!

After the service, the two families celebrated the occasion. Lunch was held at Ruby and Mac Warden's on the South Branch for family members and for Katrina's brother Adam.

The Anderson-Maroufs entertained friends from Williamstown and Cornwall and family from Ottawa at their home at Sandy Woods Estates.

* * *

Life after high school was discussed last Thursday evening at Char-Lan when representatives of Ontario universities, colleges and the apprenticeship program spoke to a small group of parents and their students.

Two former students, Karen Runions of McGill, and Shelley Bougie, who attends St. Lawrence College told those attending about post-secondary life.

Also, on hand to answer questions were parents Nancy Woollven and Sue Harrington, who dispensed tips on sending students off to schools at a distance.

Representing the apprenticeship program were Chris Klazinga of Williamstown and former resident, David Michaud.

* * *

And now, one more plane story. It seems the Flipsen boys had a better advantage point than most of us during the great Williamstown fly-over. They were sitting on the roof of their new barn!

"Not 1500 feet" is their verdict.

NOVELTY T-SHIRTS
(Sizes Large and Extra-Large
6.99
or
2/12.00
(reg. $9.99 ea.)
Perfect For Christmas Gifting
Much T's
124 Pitt St., Cornwall 936-2789



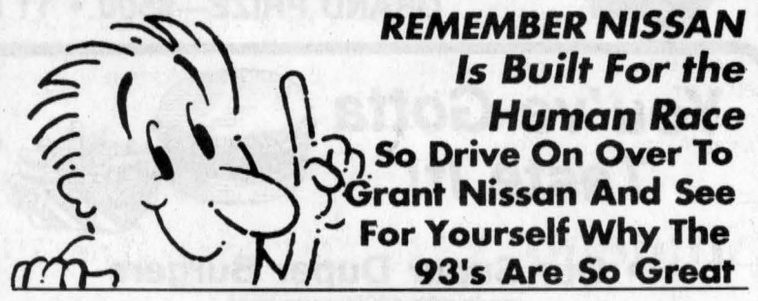

Rasp STEP CLASSES
AEROBICS
DROP-IN CLASSES
Saturday, 10 a.m. - Lancaster Public School

WILLIAMSTOWN	LANCASTER PUBLIC SCHOOL
CHAR-LAN HIGH SCHOOL	(3rd conc.)
NEW SESSIONS	NEW SESSIONS
Starting Nov. 30	Starting, Dec. 1
MON. & WED.	TUES. & THURS.
8:00 p.m.	7:00 p.m.

To register call Josée or drop in at any of the above classes.
347-7304
48-1c



PURE POWER



High-cranking Delco batteries deliver the force your engine needs to get started – even in sub zero weather. They pack some of the highest CCA ratings available, lots of power to match the electrical requirements of any vehicle.

83.25
24-60

- Maintenance free
- Long lasting
- Rugged, shock resistant case
- Removable carrying handle
- Easy installation and removal
- Easy to read battery condition indicator

PARTS GM SERVICE
The expert choice.

Roy's
PONTIAC BUICK Cadillac GMC TRUCK CENTRE
We treat you Royally
PARTS and SERVICE
Open to 8 p.m. Mon. to Thurs.
Fri. to 5 p.m. and Sat. to Noon
All major credit cards accepted
Green Valley, Ont.
525-2300
347-7312
1-800-267-7173

Caring for Life
By Dr. George McKiel
VON CANADA
YEAST INFECTIONS

The most common culprit of fungus diseases is yeast called Candida albicans and it is, normally, a resident of our mouths, bowel and probably the vagina, but is held in check by our body defenses and our friendly, resident bacteria.
To simplify, let's consider 4 target areas where it may become a medical problem:

1) Thrush is the term used when the yeast takes over in the mouth and is more often seen in infants and children. Interestingly, thrush seldom occurs with babies who are breast fed. In most cases the infection is mild and remains localized. The yeast grows on the surface of the moist mucous membrane and appears as soft, whitish patches. Treatment is very effective with Nizoral.

2) Dermatocandidiasis (what a long, clumsy name! - it means simply a skin infection but not eczema). The nails may be attacked or the folds between the fingers especially in persons whose hands are frequently wet (now, who is going to be on dishwashing duty?) Applying Nizoral ointment quickly clears it up.

3) Vaginitis makes itself known with itchiness and a vaginal discharge. The most common form is caused by the yeast and those women most at risk are A) diabetics B) pregnant women C) women using oral contraceptives, taking steroids or antibiotics and D) women who are immunocompromised. It may also flare up after intercourse but seems related to certain times in the menstrual cycle so may be linked to changes in vaginal acidity. The discharge it causes is white, cheesy and non-smelling. This infection can be stubborn and needs vigorous intervention with Nizoral to preclude becoming chronic.

4) Yeast, infecting burns, is extremely serious and the consequences are a 90% fatality rate unless treated promptly with Nizoral. Yeast infection, notably by Candida albicans, can move up the urinary system and, when clumps of yeast cells become entangled with the cottonlike hyphae there could be a blockage of the ureters, those tubes which convey the urine from kidneys to the bladder.

Since yeasts have, for centuries, played such an important role it's best to realize that they are quite a diverse group of plants and most are indifferent to mankind. But to end on a positive note, we do like our breads to rise thanks to yeasts, our wine to come from yeast fermentation of grapes and, especially for Glengarrians, our beer industries are only possible with yeasts.

Know your nurses:

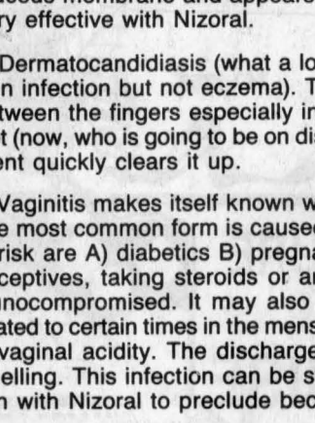

Lise McDonell

Lise graduated in 1988 as a Registered Nurse from St. Lawrence College in Cornwall. Since graduation, she has worked at the Hawkesbury General Hospital and VON in Alexandria. Lise's special interest is Palliative Care and Emergency Nursing.

She lives with her husband in North Lancaster and enjoys horseback-riding in her spare time.

This message is brought to you in part by the following:
Glengarry Pharmacy
and *The Glengarry News*

Knights of Columbus will light tree on Dec. 1

Apple Hill

by Louise Marleau
527-3488



The Jingle Bells Christmas Tea will be held Sunday, Dec. 6, from 2 to 4:30 p.m. in St. Anthony's Church Hall. There will be games, bake sale booths and more. Everyone is welcome.

* * *

Dec. 1 at 8 p.m. the Knights of Columbus will "Light up for Christ." They will be lighting the tree out in front of the church for the Christmas season. The Council 9780 invites everyone to attend this ceremony at St. Anthony's.

* * *

Here are the results of the euchre that was held on Nov. 17 from the Happy Hour Club.

Prizes: Ladies first prize — Vina Brown, second prize — Gladys Barton, third prize — Margaret Pilon.

Men: first prize — Clifford Pilon, second prize — Mac O'Byrne, third prize — Clifford Lacey.

The 50/50 draws — John Lapierre, John Coleman, Margaret Pilon, Shirley Dixon, Howard Eamon, Frank MacMillan, Mac O'Byrne.

Door prize — John Lapierre.

The next euchre will be held on Dec. 1 at 8 p.m. Pot luck supper is at 6 p.m. for members.

* * *

Our deepest sympathy goes out to Victor Poirier and his family on the loss of his wife Helen (Jodoin) who passed away Wednesday, Nov. 18.

There was a funeral mass held here in Apple Hill for her on Friday, followed by the burial. Our sympathy goes out to all the family.

* * *

One birthday wish this week to Nancy Colburn from your friends. Happy birthday Nancy.

Residents attend winter fair Holstein show in Toronto

St. Elmo

by W. MacKinnon
527-2348



Jack Fraser, James and Jean Campbell were in Toronto this past week and attended the Holstein show at the Royal Winter Fair on Friday.

* * *

Lynn Hendrie of Ottawa visited with her parents David and Shirley MacGregor this past Sunday.

* * *

The Sacrament of the Lord's Supper will be celebrated at the morning worship services on Sunday, Nov. 29 in Knox Presbyterian Church, Moose Creek, and St. Andrew's Church, Maxville.

* * *

St. Luke's-Knox Church, Finch, will hold an Advent Thankoffering service on Sun., Nov. 29 at 8 p.m., featuring the singing of the Cornwall Centennial Choir. Everyone is welcome.

* * *

The Kintra Artists Club of Maxville and area is having a sale of art in the banquet hall of the Maxville Sports Complex Sat., Nov. 28, 10-5 p.m., Sun., Nov. 29, 12 to 5 p.m. Thirty artists will be participating. Also included is a water color by Diana Wakely and pastel portraits by Deborah Kerr.

Ladies attending will receive a free perfume sample and there will be cafe-service. Admission is $1. A donation from the proceeds of the two-day event will be given to the North Glengarry branch of the Canadian Cancer Society. Everyone will be welcome to come and view the art work and meet the members of the Kintra Artists Club.

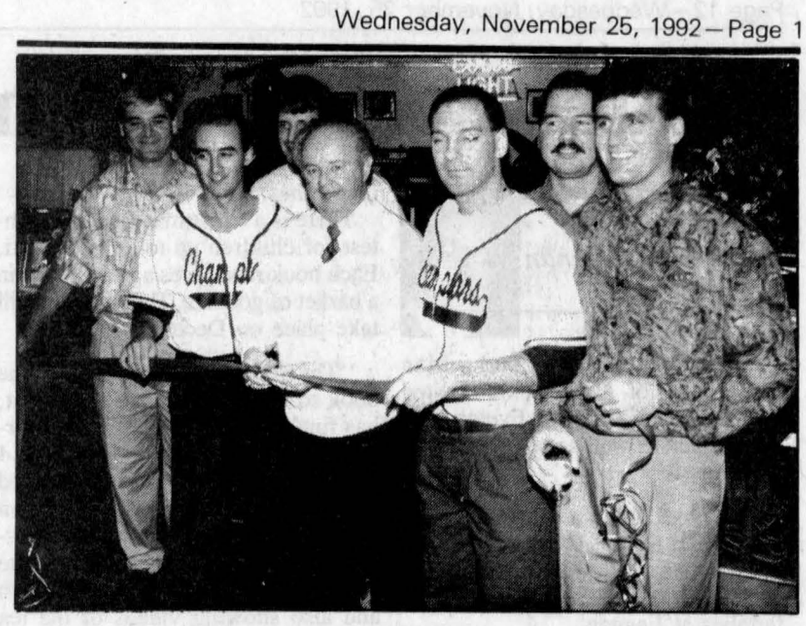

Champions II

Mayor Jean-Paul Touchette cuts the ribbon at last Saturday's grand re-opening ceremony for Champions Roadhouse in Alexandria. With Touchette are co-owners Luc Poirier, Dan Giroux, Yvan Desautels, Frank St. Pierre, Bob Menard and Alain Giroux.

CNIB The Canadian National Institute for the Blind

OBJECTIVES: To ameliorate the condition of the blind in Canada, to prevent blindness, and to promote sight enhancement services.

Students fast for 30 hours to raise famine awareness

ESRG News

by José Trottier



Everyone is still very busy at school as there are several activities taking place this week.

Last Thursday and Friday more than 90 students took part in a 30 hour famine. The purpose of this exercise was to raise funds for the World Vision Organization which aids development projects in Third World countries.

In sports, the girls volleyball and boys basketball try-outs took place last week. Good luck to these teams in their new season.

The midget teams were quite busy last week. Congratulations to the midget girls basketball team for their easy win over E.S. la Citadelle last Thursday. The midget boys volleyball team, however, has a different story. Despite a great effort in winning 10 of their 12 matches in the SD&G championship tournament, they lost the final two to CCVS 10-15 and 7-15. Better luck next year, guys.

Five ESRG students travelled to Ottawa for a provincial improvisation tournament which took place last weekend sponsored by FESFO and TV Ontario. They are Marcel Dupelle, Mario Menard, Pascale Ricard, and Chantal Menard, and Maxime Lessard.

Finally I would like to congratulate the "Cafe chantant" for their wonderful performance at Aultsville Hall in Cornwall last Friday where they entertained the elementary schools in the Cornwall area.

CGS PLUMBING AND HEATING
• Gas heating and gas hot water tank
• Sheet metal and duct work
• Oil furnaces and propane furnaces
• Plumbing, general carpentry and renovations
Gord Sherritt (Mobile) 1-678-7034
Rolland Giroux 347-2355
Howard Broten 525- 4597, (Mobile) 1-678-7096
48-1c

POULIN CUSTOM CABINETS

Custom Built Furniture At Affordable Prices
Wall Units
Bedroom Sets
Kitchen Cabinets
RR #2, Green Valley
525-2645
936-3749

TURN YOUR DREAMS INTO REALITY

• DENTAL CHAIRSIDE ASSISTANT
• MEDICAL OFFICE LAB ASSISTANT
• HEALTH OFFICE ADMINISTRATION
• ELECTROCARDIOGRAPHY TECHNICIAN
• HEALTH CARE AIDE
• ORTHOPAEDIC TECHNOLOGIST
• CHIROPRACTIC HEALTH ASSISTANT
DAY/NIGHT OR SATURDAY CLASSES
SPECIALISTS IN HEALTH RELATED DIPLOMA PROGRAMMES
CAREER CANADA COLLEGE
TORONTO 523-8355 HAMILTON
OTTAWA
48-2c

ANNUAL CHRISTMAS SUPER BINGO
Sacred Heart Parish Hall
Alexandria, Ontario
SUNDAY, NOV. 29
EARLY BIRDS.....7 pm
REGULAR BINGO.....8 pm
15 Regular Games.....1 Turkey
6 Specials.....1 Hog
2 Specials.....50/50
10 Door Prizes.....1 Turkey
10 Door Prizes....1 Turkey
Consolation Prize....1 Chicken

Everyone Welcome
Permit #M071160

CHRISTMAS TREES HAVE ARRIVED

BEAT THE RUSH
Choose from a Nice Selection of No. 1 Quality
PRECUT BALSAM
(Free Delivery in Town)
While Quantities Last
ROBERT'S RENTAL SERVICE
325 Main St., Alexandria
525-2807 525-1124 Evgs. 525-4955 48-1c

OBONSOINS
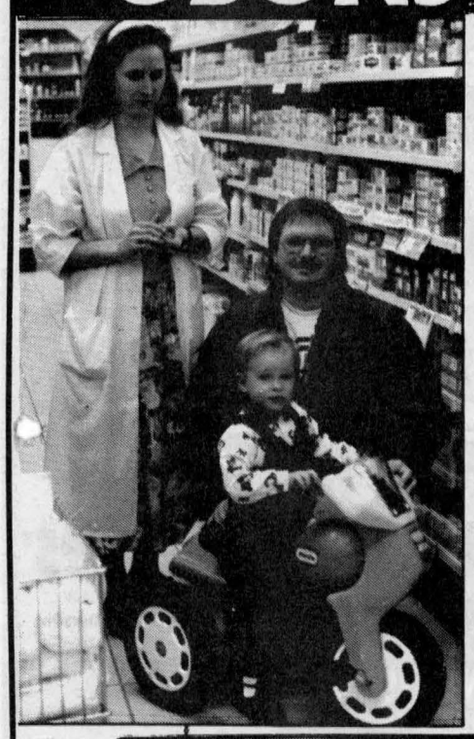
Congratulations to Serge Piche of Alexandria who was the lucky winner of the Little Tikes bike drawn in a promotion for Tylenol products. Serge is pictured here with his nephew, Andre (A.J.) Perrier who will inherit the prize. Frances Hamelin, front shop manager, looks on.

Also congratulations to Estelle Vincent of Alexandria (below, left) who was the lucky winner of a L'Oreal Beauty Product Basket valued at $125 from Alexandria Drug Mart. Estelle is seen here receiving her prize from Beauty Consultant Lyse Burelle.


HOURS: Mon.-Fri. 9-9; Sat. 9-6; Sun. Noon-5 p.m.
ALEXANDRIA DRUG MART
5 Main St., Alexandria 525-2525, 525-4041
1-800-267-2406 (Toll free from 613 area code)

From Your Chevrolet Geo Oldsmobile Dealer
Feature for feature Astro is the best value on the road today.
Chevy Astro is packed with more valuable features your family needs

Aerostar Mazda MPV Magic Wagon Previa
• 8 passenger seating
• 4.3 litre V6 engine
• Four wheel anti-lock brakes
• AM/FM stereo with cassette
• Air conditioning
• Scotchgard™ fabric protector
• Tilt steering
• Cruise control
• Automatic transmission with overdrive
• GM TOTAL™ warranty - 3 year/60,000 km No deductible
• 24-hour Roadside Assistance†
1993 Chevy Astro Van $17,995
Hurry! Limited Time Offer!
Includes $1,250 Cash Back*
Or Ask About Available 7.9% Financing††
Or Lease For Only $309 per month for 48 months**
Your Chevrolet Geo Oldsmobile Dealers
CHEVROLET GEO OLDSMOBILE THE ROAD TO VALUE
CHEVROLET OLDSMOBILE GM Geo
*Specia price for 1993 Chevy Astro equipped as described including $1,250 cash back. Freight $650, licence, insurance, GST and other applicable taxes not included. Cash back includes GST and may not be combined with any other offer except the College Graduate Program. Dealer trade may be required. Dealer may sell for less. **Lease rate based on a 48 month GMAC lease and capital cost of $18,095 including $1,500 down payment. Offer applies to qualified retail buyers only. A minimum down payment of $1,500 is required. Some mileage conditions apply. 24 and 36 month plans also available. Freight $650, licence, insurance and applicable taxes not included. See dealer for full details. †Some charges may apply. See Dealer for details. ††These offers may not be combined or used in combination with any other offer except the College Graduate Program. Offer applies to 1992 and 1993 new and unused or demonstrator models purchased from dealer inventory. Offer valid for limited time while quantities last and applies to retail deliveries only. Cash back offer includes GST. Financing offer available with no time on the amount financed to qualified retail buyers financing their purchases through GMAC for a maximum 48 month contract. Example: For $18,360.30 financed over 48 months at 7.9% APR the monthly payment is $463.58, the cost of borrowing is $3,051.84 and the total amount to be repaid is $21,051.84. Assuming a rebate of $1,250.00 as the alternative, should you choose the reduced financing rate, equivalent required that the amount of the rebate must be included in the cost of borrowing in order to arrive at an effective interest rate. In the example given, the effective interest rate would be 10.93% APR and the total cost of borrowing, including the rebate not taken, would be $4,301.84. Some conditions apply. See your participating dealer for complete details.

'School of the Glens' book completed

Dalkeith
by Jean MacLennan
874-2385



Carrie (Lasalle) and Mac Estabrooks of Fredericton visited with her sister Billie, and Everett Nixon, Laggan as well as other relatives in the area.

* * *

Last week I had a short visit with Eileen and Darrel Dolson, London, Ont., when they were visiting her brother R.D., Clara MacLeod and families at Laggan.

* * *

Did you notice in the Lochiel Township coverage last week that Dalkeith residents are champion readers? The Dalkeith library lent out 13,876 books in 1991.

* * *

The Dalkeith Library has received a supply of Christmas books in both French and English. There are children's books, Christmas craft books for adults and Christmas magazines.

There is a Christmas Reading Contest for children up to 14 years old. Each book read gives a chance to win a basket of goodies. The drawing will take place on December 18th.

* * *

"The Schools of the Glens" — the book so many of us have worked at, has finally been printed. This Saturday, Nov. 28, between noon and 4 p.m. you can pick up your ordered books or purchase books at Laggan Public School. The committee is having a bake sale (and would appreciate any donations) serving a light lunch and also showing videos of the tea held last spring and of the moving of Big Beaver School to its new site.

"The Schools of the Glens" is a social history of this area with 24 school sections researched, lots of genealogy, many pictures and lots of good reading. Don't miss this opportunity to pick up a copy.

* * *

The Kirk Hill UCW recently held their monthly meeting. President Shirley MacDonald welcomed the guests and 12 members. Lillian MacPherson, Nancy MacDonald and Anne Marie MacMillan were in charge of the worship on the theme "Stewardship." The guest speaker was Mrs. Erma Witherspoon, Long Sault, who is the Stewardship convenor for the Seaway Valley. She gave a very informative and humorous talk, stating the three "T's" of Stewardship — Time, Talent and Treasures. The resources are People, Time and Money. Everyone enjoyed her presentation. Lunch and fellowship followed the meeting.

* * *

An evening of fun at crokinole was held at Kirk Hill United Church Hall on Friday. Results were: Girls high — Tamany Booth, Girls low — Tarah MacPherson, Ladies high — Threeway tie, Lillian MacPherson, Birdeen Grant, Lauren MacPherson with Lillian the winner.

Ladies low — June Cameron, Mens high — Gordon MacPherson, Low — Ronnie MacPherson, Boys high — Scott MacLeod and Andrew MacMillan tied, Scott won. Boys low — Jeff MacMillan.

The next crokinole will be Dec. 4 at 8 p.m., same place and all are welcome.

* * *

Denise (Quesnel) Titley asked me to inform you of a directory, the Centre Culturel, Les Trois P'tits Points are compiling. It will include artists and crafts people of the area — such as musicians, singers, poets, painters and people who do handicrafts such as knitting, quilting, etc. If you have a talent and would like to be included call 525-3393 or call Denise at home 525-2907 in the evening. There is no charge for this but you must give the information before Nov. 30.

* * *

Euchre results from Laggan on Nov. 19 were Ladies first — Isabel McDonald, second — Catherine Fraser; Gents first — John MacMaster, second — Lionel Rozon. Door prizes were won by Ken MacLeod, Norman MacLeod and Catherine Fraser. Convenors for the evening were Vicki Hardy, Donna Murray, Ginette Crooks, Nancy MacLeod and Mary Anne Waterston.

Sandbag League Standings
Nov. 20th

Les Concombres — 35, Number 1 team — 34, Jean and the Boys — 33, Fido Dido — 32, Les Quatres As — 27, The "Fabs" — 21, Club "300" — 19, The Sweet Power — 19.

Highest Game

Men: Yvon Paquette, 9190, Women: Lise Beaudry, 7760.

Decorations slowly going up in North Lancaster

North Lancaster
By Bernadette Campeau 347-2572



One month left for Christmas. Have you started your shopping yet and how about decorations?

I have seen a few houses in our village where people have put up wreaths and lights and what-not.

Some tell me they shop early, others like to go just a few days before deadline and then there are those who never finish the Christmas shopping.

Whatever category you fit in, I hope your plans are at least started in your head if not materialized.

* * *

While we're on the subject the Optimist members are reminded of the annual Christmas brunch to be held on Sunday, Dec. 20 where the winner of the basket of cheer will be announced. Hope you are selling your tickets.

* * *

Also on Friday the 27th the ladies (with their gents) of UCFO are having their Christmas party at Ed's Place. Don't forget to bring a friend (or couple) to share the fun. There will be dancing, singing, prizes, lunch — a good time for all.

* * *

Congratulations to two local boys who have taken ownership with four others in Alexandria. They are Yvan Desautels and Luc Poirier who will be running the Champion's restaurant/bar. We wish them success in their new endeavor.

* * *

The Glen Nevis parish is having a bake and craft sale on Dec. 5 at the township hall. Please make an effort to attend.

* * *

We wish happy birthday to Mimi Vaillancourt on the 24th and Christianne Elie and Joanne Desautels, both on the 29th. Best wishes.

CARAVELLE by BULOVA®

Not just another pretty face



ONLY $99
Reg. $125.00

Goldtone case encircles a black matte dial set with one diamond. Water resistant to 3 ATM. Dura-Crystal®. Handsome black leather strap.

Year in and year out, a classic Caravelle strap watch continues to have perennial appeal. It's traditional in design. It has surprising spirit. It offers superior quartz accuracy and it's sure to be a gift that will be appreciated for a lifetime. A wide range of styles are available, all at affordable prices.

fraser Jewellers Ltd.
First in Finest Diamonds
Your Trusted Jeweller for a Half Century
13 Second St., West Cornwall 932-8714

ADAMS COMPUTER
Invest In A Learning Experience
Upgrading Performed on Present Systems
*Internal CD ROM—$270
*Windows Packages—$40
For Service and Quality Products
936-8357
41-tf

— WANTED —
by Lancaster Optimist Club
GOOD USED OUTERWEAR
Snowsuits, Boots, Etc.
can be dropped off at Main's Home Centre in Lancaster
Monetary donations also accepted
Please mail to:
Lancaster Optimist Club
P.O. Box 292
Lancaster, Ont. K0C 1N0
For more information call Claire Leger at 347-3049
46-3c



"The Dance Studio"



Country & Western Steps original line dancing from Nashville, Tennessee

LEARN THE
• Texas Two-Step
• Achy Breaky Heart
• Clogging, etc.

Registration: Tues., Dec. 1
at the Alexander School from 6 to 8 p.m.

Monday, Nov. 30 from 6 to 7 p.m.
at St. Joseph's School, Lancaster

LIMITED ENROLLMENT 347-1401
48-1c

IES COMMUNICATIONS



Santa Suggests
*CELLULAR
*2-WAY
*C.B.
"We take TRADE-INS"



MIDLAND LMR LAND MOBILE RADIO
500 Twelfth St., West
Cornwall
930-2165
CANTEL APPROVED AGENT

ST. ANDREW'S BALL
Sponsored by the Glengarry Pipe Band Association
ON
SATURDAY, NOV. 28
at the Bonnie Glen, Hwy. 43
Social — 6:30 p.m.
Dinner — 7:00 p.m.
Dance — 9:00 p.m.
MUSIC BY THE BRIGADOONS
ADMISSION: Dinner & Dance $20 per person
Dance only, $7 adults, $5 students
Tickets available from
Danskin's Gift Shop and Band Members
ADMISSION TICKETS AVAILABLE AT THE DOOR
For further information call 347-2653
46-48-1c



BIG DISCOUNTS**
LOW RATES AS LOW AS 6.9%**
NO PAYMENTS TILL MARCH 1993**

WE OFFER ALL THIS & GREAT SERVICE TOO



'92 323
$9,250
-$1265 discount**
$7,985*



'92 PROTEGÉ
$12,425
-$1,865 discount**
$10,560*



'93 MX3
$13,995
-$1000 discount*
$12,995*



'93 MX6
$19,375
-$2,290 discount**
$17,085*



'93 626
$17,395
-$2,005 discount**
$15,390*

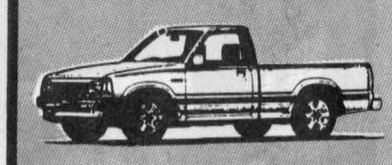

'93 B2200
$9,995
-$1520 discount*
$8,475*

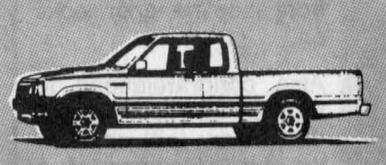

'93 CAB PLUS
$13,595
-$1,900 discount**
$11,695*

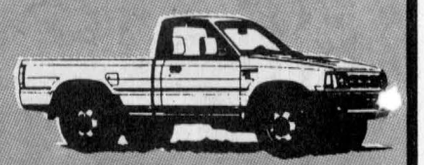

'93 4x4
$14,340
-$1,845 discount**
$12,495*

*Not exactly as illustrated — plus freight, P.D.I. and all applicable taxes. **See dealer for details. Qualified buyers. Expires November 30, 1992.

WITH DEALS LIKE THESE SPRING IS HERE NOW
The way to Mazda is...
HAWKESBURY MAZDA
959 McGill St., Hawkesbury
632-4125



Doug Kego | Jacques-Yves Parisien | Claude Lalonde | François Piché | Mario Roy | Eddy Pharand

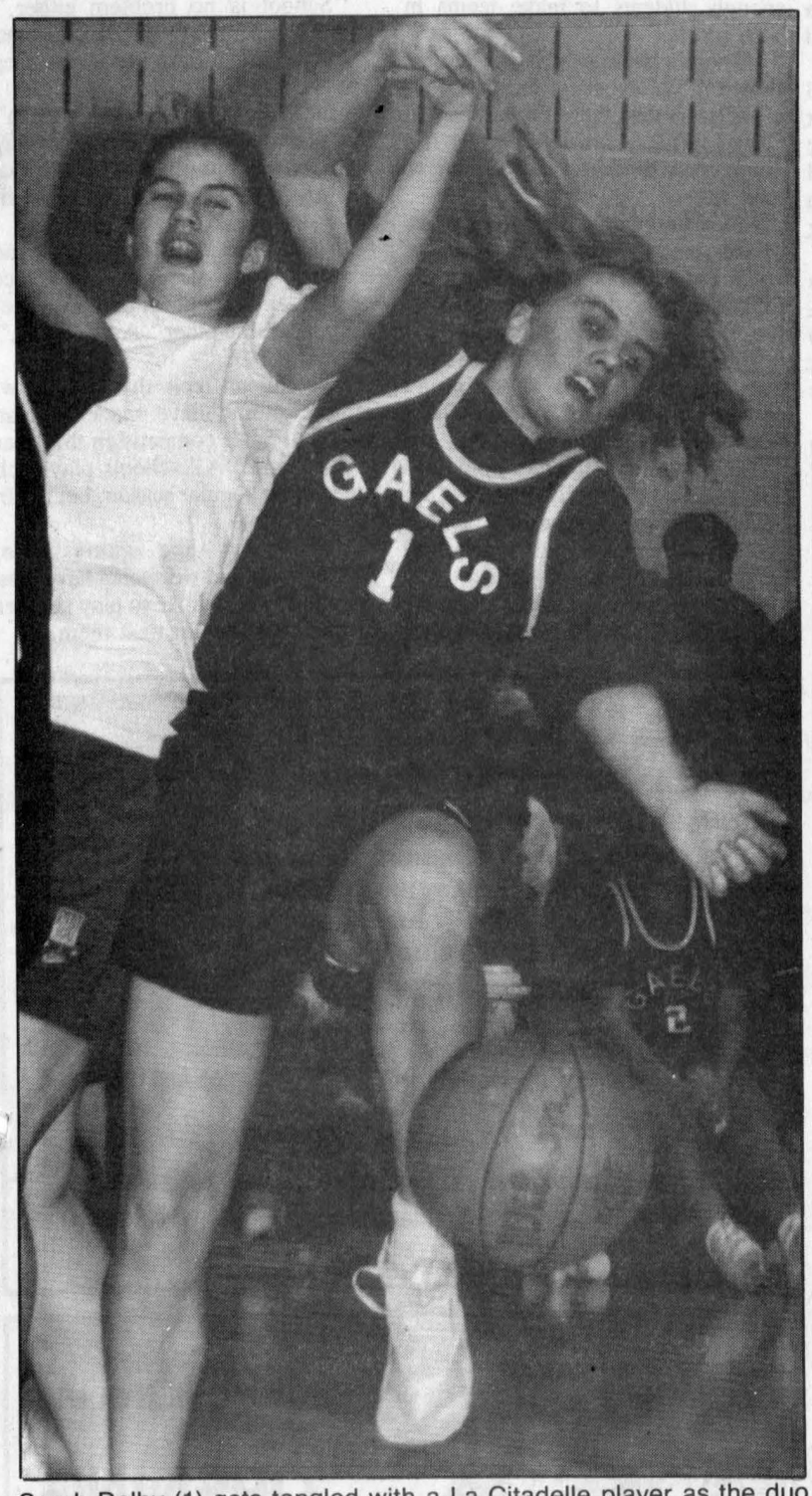

Sarah Dalby (1) gets tangled with a La Citadelle player as the duo fight for a loose ball during last Thursday's midget final. Glengarry won the game 34-14.

Midget magic

Glengarry girls give school first hoops title in 20 years

The last time Glengarry won a high school basketball championship, none of the members of the Gaels' midget girls team was born.

In fact, some of the players' parents were probably roaming the halls of Glengarry as students when the Gaels won the junior girls title in the old Glengarry-Prescott league in 1972.

The Glengarry midgets ended that two decade championship drought last Thursday by beating La Citadelle 34-14 for the Stormont, Dundas and Glengarry crown.

The win caps a perfect 10-0 season for the Gaels and earns the team a berth in the regional championships in South Grenville on Dec. 1.

Glengarry decided the issue early on Thursday, jumping out to a 9-0 lead in the first quarter and never looking back.

Rachel Denner was the game's top scorer with 10 points for the Gaels while Jacinda Rudolph (eight), Sarah Dalby (seven) and Meaghan MacPherson (five) also contributed offensively.



Rachel Denner
Top scorer

Julie Banville scored nine points for La Citadelle, whose only two losses this season came at the hands of the Gaels.

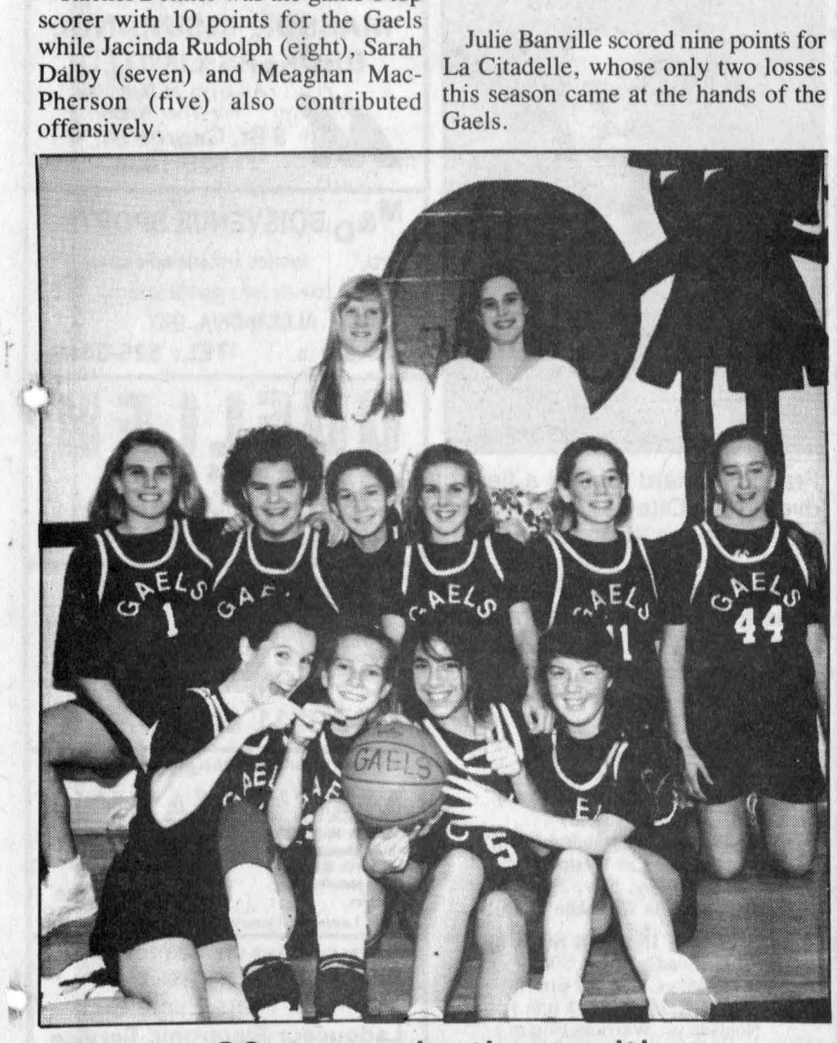

20 years in the waiting

The Glengarry midget girls won Glengarry's first basketball title in two decades last week by beating La Citadelle in the final. Team members were (front row) Rachel Denner, Aidan Burgess, Jacinda Rudolph, Lori St. Denis (middle) Sarah Dalby, Melanie Salvatore, Joanne Bleile, Tricia Steele, Roseann Kerr, Meaghan MacPherson (back) Susan Rogers (manager) and Renata Clingen (coach).

Staff photo — J. L. Lefebvre

Time wasn't on their side

Char-Lan Crusaders give up SDG trophy to Spartans

It was a cruel way for Char-Lan's run of SDG senior girls basketball titles to come to an end.

After struggling offensively for three quarters in the league final in Iroquois last Wednesday, the Crusaders finally got things going in the fourth period and with a three-point lead in the dying seconds, Char-Lan's fifth straight title looked like a sure thing.

Seaway hit a two-point shot with 10 seconds left to cut the lead to one and to set the stage for the bizarre finale.

On the ensuing inbounding play after the Seaway basket, Char-Lan's Katharine MacLachlan asked the officials for a timeout.

Unfortunately for the Crusaders, the Char-Lan had already used their four timeouts, and team was assessed a technical foul.

Seaway centre Marianne St.Pierre hit both technical free throws, for the tying and go-ahead points of the game, and just as importantly, the Spartans got possession of the ball.

Seaway then killed most of the remaining few seconds left on the clock and hit two more free throws to ice the game.

"It was a mistake on my part," said Char-Lan coach Mona Leblanc of the turning point in the game. "During the last timeout I told them that the only thing that could hurt us was a three-pointer.

"After Seaway hit that basket (with 10 seconds left) I put up two fingers to remind them that it was only a two-point shot and they mistook that action as a call for timeout."

The play made for a strange - and tragic - ending to an unusual game.

"That technical was a gift," said Seaway coach Lee Madden. "We were very fortunate to get that chance and it was really unfortunate for them.

"I'm not sure we deserved to win but then again I'm not sure they deserved to win either," he continued.

Indeed, the game was anything but senior basketball at its best as both clubs struggled offensively, especially in the first half.

The score was tied at 4-4 after the first quarter while Seaway had a 12-10 lead at the half.

"It was the same thing in our second game of the season that wound up 20- 19 (for Seaway)," said Madden. "Neither team could put the ball in the basket."

"It could be a case of both teams anticipating difficult games against one another," said Leblanc. "I know that Seaway doesn't play their best games against us and we don't play our best games against them."

Marianne St.Pierre, who hit the critical technical shots, led the Spartans with 12 points while Karen Dalrymple and Jayme Hamilton added six apiece.

Cathy Pilon scored eight points for Char-Lan, including six in the fourth quarter. Katharine MacLachlan and Vicky Peacey had six points apiece.

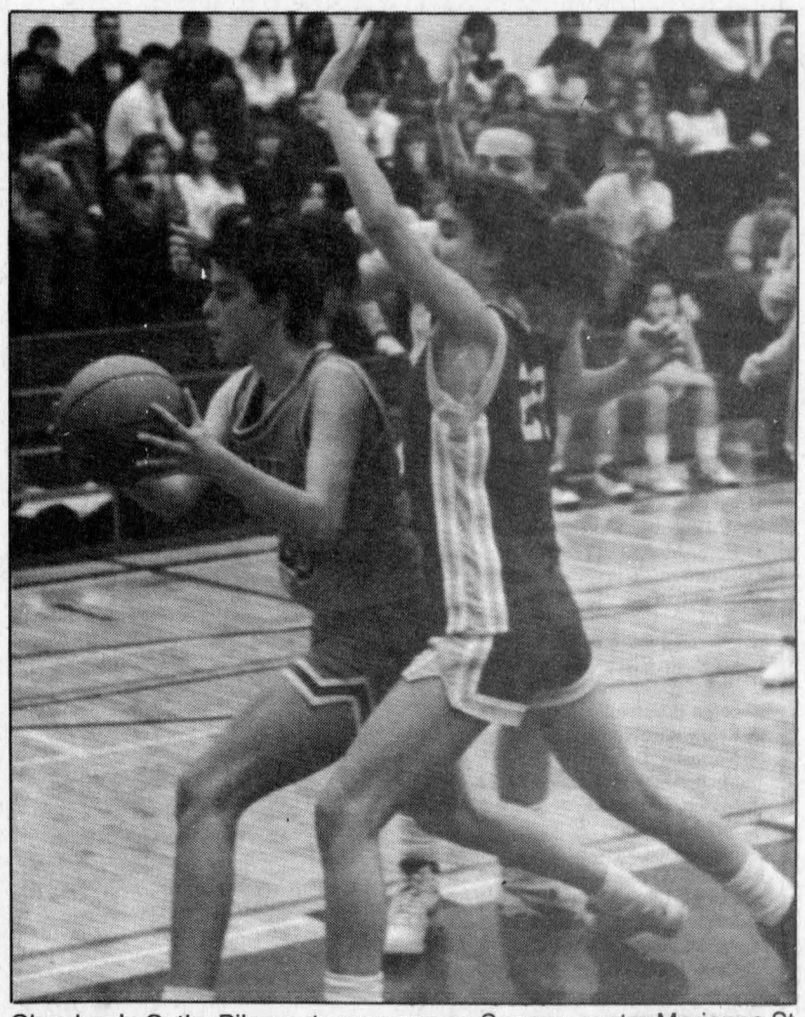

Char-Lan's Cathy Pilon puts pressure on Seaway centre Marianne St. Pierre. The two players led their respective teams in scoring in last Wednesday's final.

Pony Express II rips into Rangers

The line of Denis St.Jean, Cory Maxam and Marc Bellemare combined for 19 points and Dan Desjardins made a successful return to the lineup with two goals and two assists as the Char-Lan Rebels crushed the South Grenville Rangers 13-2 on Saturday night in Spencerville.

After the teams had traded goals in the first six minutes of the game, the Rebels scored the next 12 goals — including four in the second period and seven in the third frame.

The Rangers didn't score again until there was 1:07 left in the game.

Cory Maxam and John Edgerton each had three goals for the Rebels, with Maxam adding four assists for a seven-point night.

Marc Bellemare also had seven points for the Rebels (on one goal and six assists) and now has 13 points in his three games with Char-Lan.

Denis St.Jean (two goals, five points) and Dan Desjardins (two goals, four points) also padded their personal statistics at the expense of South Grenville, the Rideau Division's cellar-dwellars.

Craig Gabri and Lyle Sproul each scored a goal to round out Char-Lan's attack.

Jason Poulin and Steve Gregus scored the only Ranger goals.

Rebel Yells: For the second time in three weeks, the Rebels have three games on the schedule, including a rare Wednesday home contest tonight against Kemptville. Char-Lan is in Westport on Friday and returns to Williamstown to host Morrisburg on Saturday…With the return of Dan Desjardins, Dave McDonald (knee) is the only Rebel on the injury list…John Edgerton has now scored at least one goal in his last six games and has scored 13 goals overall in that span. The veteran winger also has at least two goals in his last three games.

CHAR-LAN Rebels
JR "B" HOCKEY CLUB

Rebels 13 Rangers 2

1st Period:
1-REBELS-Cory Maxam (12) (St.Jean, Bellemare) 3:30
2-Rangers-Steve Gregus (Major, Beckstead) 14:18
3-REBELS-John Edgerton (14) (Bellemare) 11:42

2nd Period:
4-REBELS-Marc Bellemare (3) (unassisted) 7:49
5-REBELS-Craig Gabri (4) (St.Jean, Maxam) 11:54
6-REBELS-John Edgerton (15) (O'Farrell) 17:23
7-REBELS-Lyle Sproul (9) (McDonell) 17:43

3rd Period:
8-REBELS-Cory Maxam (13) (St.Jean, Bellemare) 1:23
9-REBELS-Cory Maxam (14) (unassisted) 5:46
10-REBELS-Dan Desjardins (3) (Bellemare, Maxam) 8:40
11-REBELS-Denis St.Jean (16) (Bellemare, Maxam) 11:33
12-REBELS-Dan Desjardins (4) (Bellemare, McDonell) 12:17
13-REBELS-John Edgerton (16) (Desjardins, Wylie) 13:56
14-REBELS-Denis St.Jean (17) (Maxam, Desjardins) 18:00
15-Rangers-Jason Poulin (unassisted) 18:53

Brown House club drops out of Industrial Hockey League

Brown House, one of most successful teams in the Alexandria and District Industrial Hockey League, has dropped out of the Saturday afternoon loop after a dispute with league officials.

At a league meeting held last week, suspensions were handed out to two Brown House players as a result of an incident at the end of their Nov. 14 game with Glengarry Windows and Doors.

No Glengarry players were suspended.

As a result of the league's decision — as well as some long-standing differences between some Brown House team members and league officials — the Brown House players voted to leave the ADIHL, leaving the league with five teams.

Brown House was tied for first place and had several of the league's leading scorers prior to folding.

A team from Plantagenet filled in for Brown House on Saturday and the search is on for a permanent replacement.

The Plantagenet team defeated Ernie's 8-3 on Saturday as Yves Leduc scored three goals for the winners.

Serge Gendron had two goals and Yves Fredette, Matthieu Hall and Mark Hall had singles.

Brent Farrell scored twice for Ernie's and Ernest Bernique scored once.

Dick's 7 Glengarry 2

Dick's Paving remains undefeated in seven games after beating Glengarry Windows and Doors 7-2.

Wendell Lafave had a hat trick for Dick's with singles going to Dick Sauve, Mark Titley, Johnny MacSweyn and Robert MacDougall.

Mario Chevrier had two unassisted goals for Glengarry.

Legion 6 Decoste 2

The Legionnaires won for the third time this season, topping Decoste Welding 6-2.

D.A. MacMillan led Legion with two goals with singles added by Chris Kirady, Danny MacDougall, Carrie Cameron and Mike Campeau.

Guy Poirier and Mario Dumont replied for Decoste.

Rudi's holds off Moviola Cafe

Rudi Payer Sport got goals from four different players in defeating Moviola Cafe 4-3 in Cornwall Indoor Soccer League action on Sunday.

Roy MacDonell, Andy McCuaig, Phil Poitras and Greg Deschamps all found the back of the net to help Rudi's improve their record to 5-1-1.

The team is in a three-way tie for second place in the league, one point behind the St. Lawrence Roadrunners, who defeated Frenchie's 4-2 on Sunday.

Brian Mosher and Marc Duval scored for Frenchie's.

The Dalhousie Bombers are one of the other teams a point behind the league leaders, and they kept pace by shutting out the Apple Hill Flyers 5-0.

Marc Seguin had a three-goal game for the Bombers while Victor Denobriga and Brian Cameron rounded out the scoring with single goals.

In other men's division games, Filion Trophies defeated the Town Hall Rovers 3-0, La Maison doubled Mr. Sub 6-3 and Filion Jewellers whipped Courtaulds 9-2.

Local ladies win again

The two Glengarry teams in the women's division continue to fare well as both Kirk Hill and the MiniMax Hearts won again on Sunday.

Each team has a single loss in six games.

The Hearts got two-goal performances from Bonnie MacLeod and Kathy MacDonald in a 5-1 victory over Chumps on Sunday.

Sharon MacMillan also scored for the Hearts.

Kirk Hill, meanwhile, got by the Bergeron Chargers 2-1 as Lisa Poirier and Shirley Hay booted in goals.

Poirier is the league's leading scorer with 11 tallies.

Trivia buffs miss Lapointe

Dorion Titley of Glen Robertson was the winner of last week's trivia contest for a pair of tickets to last night's game between the NHL Legends and the RCMP All-Stars.

Titley correctly stated that Guy Lapointe had played with the St.Louis Blues in addition to the Canadiens (he also played in Boston).

He also accurately identified Buffalo's Perreault-Martin-Robert line as the "French Connection," Larry Robinson's nickname as "Big Bird" and the fact that Henri Richard has won 11 Stanley Cup rings.

Many readers were fooled by the Lapointe question, with many saying that the former Montreal all-star had played for the Quebec Nordiques.

Although he served as an assistant coach with the Nords, Lapointe never suited up for the team.

Several other entrants had all the right answers but submitted their entries too late for the draw.

Char-Lan goalies steal the show

The goaltenders stole the spotlight in Week Four of the Char-Lan Indoor Soccer League schedule as all three Monday games featured shutout performances.

Jeff Lowe (Stars), Tyler Carter (F.I.S.T.) and Roger Poitras (U2's) were the stars between the pipes.

The Stars upped their record to 4-0 by defeating the Avonmore Warriors 4-0.

The game was scoreless at the midway point but then Glengarry broke through in the second half with goals by Harry Wilson, Craig MacSweyn, Matthew Steiche and Wade MacNaughton.

Rudi Payer Sport suffered their first loss this season as Cornwall F.I.S.T. used strong goaltending by Carter and two goals by Guy Carriere to claim a 2-0 win.

F.I.S.T. moves ahead of Rudi's and into second place with the victory.

In the night's final contest, an early Roy MacDonell goal held up in the game's only scoring as the Char-Lan U2's improved to 2-1-1 with a 1-0 win over the SDG Nomads.

Major 'AA' bantams split pair

The Seaway Valley Major Bantam "AA" Rapids had a .500 week in the ODMHA play, losing 4-3 to Aylmer but beating Rideau-St.Lawrence 6-2.

Dan Bero, D.J. Zaluski and Ryan Warner scored in the Rapids loss on Friday, while Zaluski, Troy Brownell, Ryan McElroy, Tim Waldroff and Kelsey Lemire (two) scored in the win on Sunday.

County Scoreboard

Eastern Ontario Junior B Hockey League Standings
St. Lawrence Division

	GP	W	L	T	F	A	P
Winchester Hawks	17	10	7	0	95	79	20
Morrisburg Lions	15	9	5	1	104	67	19
Char-Lan Rebels	**13**	**8**	**5**	**0**	**107**	**68**	**16**
Kemptville 73's	16	8	8	0	90	74	16
Alexandria Glens	**17**	**5**	**12**	**0**	**66**	**121**	**10**

Rideau Division

	GP	W	L	T	F	A	P
Westport Rideaus	17	13	3	1	114	62	28
Athens Aeros	15	11	4	0	104	75	22
Gananoque Islanders	16	7	9	0	78	104	14
Brockville Tikis	16	5	11	0	74	111	10
South Grenville Rangers	16	2	14	0	43	113	4

Top Scorers
(Thru Nov. 19)

	GP	A	P
Y. Besner, Mor	15	19	34
C. Maxam, C-L	**11**	**23**	**34**
M. McAllister, Mor	16	16	32
D. St. Jean, C-L	**16**	**16**	**31**
S. Bellefeuille, Alex	**11**	**16**	**27**
D. Dodd, Win	14	11	25
T. O'Farrell, C-L	**7**	**17**	**24**
L. Casselman, M	12	10	22
J. Edgerton, C-L	**13**	**9**	**22**
G. Wylie, C-L	**7**	**15**	**22**
C. Villeneuve, Mor	6	16	22
J. Hare, Mor	8	13	21
D. Brannen, Win	5	15	20

Junior B Scoring
Glens Scoring

	GP	A	P
10-Serge Bellefeuille	11	16	27
18-Randy Gebbie	9	11	20
20-Normand Decoste	8	10	18
2-Michel Marleau	12	5	17
15-Martin Boisvenue	5	10	15
4-Jeff MacLean	7	6	13
25-Stephan Nadeau	1	11	12
19-Patrick Campeau	2	6	8
8-Patrick Ravary	1	4	5
14-Stephen Poirier	2	2	4
6-Patrick Sauve	2	1	3
9-Luke Murray	0	3	3
16-Rick Latreille	2	0	2
3-Carl Bercier	1	1	2
31-Pat Carriere	0	2	2
17-Jeffrey Gebbie	0	2	2
5-Stephane Pilon	0	1	1
7-Darcy MacDonell	0	1	1
7-Eric Sanchez	0	1	1
30-Paul Seguin	0	1	1

Junior B Scoring
Char-Lan Rebels

	GP	A	P
8-Cory Maxam	14	28	42
9-Denis St-Jean	17	19	36
11-John Edgerton	16	10	26
19-Greg Wylie	8	17	25
14-Terry O'Farrell	7	18	25
12-Shane McDonell	5	9	14
27-Lyle Sproul	9	4	13
21-Marc Bellemare	3	10	13
25-Craig Gabri	4	7	11
20-Dan Desjardins	4	6	10
4-Chris Petry	2	7	9
5-Bob Bowles	0	6	6
15-Derek Ryan	2	1	3
18-Ian Laplante	1	2	3
23-Tom Post	0	2	2

Cornwall Indoor Soccer League
Standings
Men's Division

	W	L	T	F	A	Pts.
Roadrunners	6	1	0	29	19	12
Rudi's	**5**	**1**	**1**	**41**	**12**	**11**
Filion Trophies	5	1	1	27	13	11
Dalhousie	**5**	**1**	**1**	**30**	**17**	**11**
Filion Jewellers	4	2	1	51	29	9
Town Hall Rovers	3	3	1	24	20	7
Moviola Cafe	2	3	2	30	21	6
Apple Hill Flyers	**3**	**4**	**0**	**24**	**17**	**6**
Courtaulds	3	4	0	13	22	6
Frenchie's	**1**	**5**	**1**	**16**	**39**	**3**
La Maison	1	6	0	10	49	2
Mr. Submarine	0	7	0	18	60	0

Women's Division

	W	L	T	F	A	Pts.
Kirk Hill	**5**	**1**	**0**	**28**	**6**	**10**
MiniMax Hearts	**4**	**1**	**1**	**21**	**7**	**9**
Bergeron Chargers	3	3	0	16	17	6
Jovana's	2	3	1	12	17	5
Raiderettes	1	3	2	10	21	4
Chump's	1	4	1	7	24	3

Top Scorers

	Goals
Lisa Poirier, Kirk Hill	**11**
Bonnie MacLeod, Hearts	**8**
Wendy Hay, Kirk Hill	**5**
Dawn Smoke, Raid	5

Char-Lan Indoor Soccer League

	W	L	T	P
Glengarry Stars	4	0	0	8
Cornwall FIST	3	1	0	6
Rudi Payer Sport	2	1	1	5
Char-Lan U2's	2	1	1	5
Avonmore Warriors	0	4	0	0
SD&G Nomads	0	4	0	0

ADIHL
Standings

	GP	W	L	T	F	A	P
Dick's Paving Stone	7	5	0	2	52	27	10
Brown House	6	4	2	0	51	27	8*
Legion Br. 423	8	3	4	1	49	63	7
Ernie's Cement	8	2	3	3	40	45	7
Glengarry W&D	8	3	5	0	34	51	6
Decoste Welding	8	2	6	0	40	58	4

* team has folded from league

C-L may add boys' volleyball

It was hardly surprising that Tagwi and Seaway squared off in the SDG senior boys "A" volleyball championship in Avonmore this year.

The Warriors and Spartans, you see, are the only "A" schools that put teams on the court for the 1992 season.

North Dundas and General Vanier, who defeated Tagwi for the senior boys crown last season, both became "AA" schools (700 or more students) this year, leaving only four "A" division schools in Stormont, Dundas and Glengarry.

Rothwell-Osnabruck, one of the remaining "A" schools, had only a junior team while the other, Char-Lan, did not participate in volleyball at either level.

In fact, Char-Lan has never had a boys volleyball team, but that could be changing in the near future.

"What would make (entering SDG volleyball) possible is the fact that we're starting to get more soccer players," said Malcolm Fraser, head of Char-Lan's physical education department. "We're actually making cuts (in soccer) for the first time."

Fraser explains that because of its tiny population (320 students), Char-Lan barely had enough athletes to field a full team for the soccer season, which runs at the same time as the volleyball schedule.

A surplus of athletes for soccer would mean that there may now be enough students to make teams in both sports.

"There's been a lot more interest shown in volleyball in the past couple of years than there's ever been (at Char-Lan)," said Fraser. "It's definitely something we're going to look at."

A decision would have to be made by the spring, when the high school sports schedule is drawn up for the following school year.

Warriors do double duty

The Crusaders may be able to enter both sports even if there aren't enough bodies to stock the rosters of both teams.

Tagwi was able to enter both boys soccer and boys volleyball because several students played both sports.

"It (playing volleyball and soccer) is possible because there isn't any conflict (in the schedule) between the two sports," said Rod MacKillican, a Maxville resident who played on both Tagwi senior teams this fall.

"School is no problem either," added MacKillican, an OAC student. "We just try a little harder to keep up."

MacKillican, by the way, doesn't feel that the Warriors' championship is in any way tarnished by the fact that Tagwi's only competition for the title was a weak Seaway team.

"(Both the Tagwi juniors and seniors) were close to first place overall, and except for St.Lawrence, we beat all the other "AA" teams," he said.

MacKillican feels that the Tagwi seniors should have made a clean sweep of SDG competition this year ("AA" and "A" schools play each other in the regular season, but not in the playoffs).

"We took one game from St.Lawrence and we should have won the other two. I'd like to play another couple of games against them."

Warriors come up empty

The Tagwi senior and junior boys volleyball teams made shortlived appearances at the regional high school volleyball championships last week.

On Wednesday, the seniors travelled to Gananoque where they were dispatched in straight sets by the host school and by two sets to one by Madawaska.

On Thursday, Tagwi hosted the junior EOSSAA but didn't fare any better as the Warriors lost both of their matches.

Art Benton flying high after opening night loss

After losing their first game of the season, Art Benton has responded with five consecutive Ladies Sponge Puck League victories and the defending playoff champions currently sit in a tie for first place with Tapis Richard.

Both clubs sport 5-1 records.

In action on Nov. 11, (LSPL teams had last Wednesday off because the Jr. B Glens were at home) Art Benton avenged their only loss of the season when they defeated SunLife 3-1.

SunLife had beaten Benton 2-1 on the opening night of the 1992-93 campaign.

Karen MacDonald, Marie Bellemare and Helene Brossoit scored for Benton while Gillian Chaddock scored her fifth of the season for SunLife.

SunLife drops out of a three-way tie for top spot with the loss and currently sits in third place, two points behind Tapis and Benton, with a 4-2 record.

Tapis registered an easy 6-1 victory over M and D Sports as Sue Stewart led the attack with two goals and an assist.

Louise St.Pierre, Mary Nixon, Helen MacDonald and Cathy Depratto also scored for Tapis while Sophie Seguin had the lone M and D marker.

In the other Nov. 11 game, L.C. Electric dropped their sixth straight, losing 7-0 to MacMillan Insurance.

L.C. has now been shut out five games in a row, having last scored on opening night — in an 8-1 loss to MacMillan.

Wendy Hay scored four goals in MacMillan's most recent win, boosting her season goal total to seven.

Lisa Poirier added two goals while Annie St.Denis scored once.

RECYCLE!!!
Recycle your Mind, Body and Soul with Therapeutic Massage
Increase your circulation 20%
Helps insomnia, relieves stress, alleviates neck and back pains, eases strains and sprains.
Gift Certificates Available.
Tues. & Thurs. 9-9, Wed. & Fri. 9-6, Sat. Noon to 4
Call for appointment

Chloe Ann Baker, R.M.T.
Nyamis Massage Therapy Clinic
To cure sometimes, to heal often, to comfort always
195 Main St., South (Mac&Howes Bldg.) **Alexandria**
525-2945


GLENGARRY SNOWMOBILE CLUB
OPENING DANCE
Sat., Nov. 28
At Ed's Place, North Lancaster
Music by
JAKE AT WORK
Enter Our Draw:
1st Prize—Wheelbarrow of Cheer
2nd Prize—$300 in Cash
3rd Prize—$200 in Cash
Trail Permits available at dance
For permits and further information, call
René—525-1371; Gerry—347-3113 or Claude—525-1306
EVERYONE WELCOME

WANTED
Men 18 & over
to play Basketball
Every Monday Night
7 p.m.-9 p.m. - $3 Game Fee
at Glengarry District High School
Gym #3
Come and play or call
525-1041
Ask for Jean Pierre 48-1c


SPORTS CARD SHOW
SUNDAY, NOVEMBER 29
11 a.m. to 4 p.m.
Cornwall Civic Complex, Cornwall
50 Dealer Tables
Cornwall's Biggest Show — 75 Dealer Tables
Dealer Info: 1-256-4810


Glengarry Sports Palace
ICE PROGRAM
WEDNESDAY, NOV. 25
3-5 p.m. — FREE Public Skating
THURSDAY, NOV. 26
10-11:20 am & 1-2 pm - Moms & Tots
FRIDAY, NOV. 27
Glens vs Gananoque - 8:30 p.m.
SUNDAY, NOV. 29
7:15 p.m. - Public Skating
WEDNESDAY, DEC. 2
3 p.m. — FREE Public Skating
Macdonald Blvd., Alexandria
48-1c

HOCKEY POOL



Top Participants

Full list available WEEKLY at ROY's

Statistics compiled by Bill Labonté

REYNOLDS, Debbie	282	SEGUIN, Leo	258	CHARLEBOIS, Raymond	251
ST. LOUIS, Serge	279	HAY, Glenn	258	HAY, Darrell	250
NICHOL, James	279	VAILLANCOURT, Normand	258	TUBMAN, Scott	250
LOBB, Robert	273	FERGUSON, Liz	258	VAN LOON, Denny	250
MAJOR, Andre	272	MAC KAY, Danny	258	BOS, Gary	250
TAILLON, Lorne	271	ST. PIERRE, Frank	257	ST. LOUIS, Maurice	250
KIMBELL, Les	270	PILON, Tommy	257	STARKAUSKAS, Robb	249
MAC MASTER, Brenda	269	RATTRAY, Allan	257	ABRAMS, Derek	249
LONGTIN, Richard	268	DECOSTE, Brenda	256	CARRIERE, Andre	249
COLLETTE, Eric	266	MC DONELL, Todd	256	BELLEFEUILLE, Robert	249
MC DONALD, Kevin	266	QUESNEL, Richard Jr.	255	OWENS, Kevin	249
BRUNET, Denis	266	MARLEAU, Ghislain	255	DECOSTE, Eric	249
MC MILLAN, Glen	265	MC INTYRE, Andrew	255	LOBB, Eric	248
MC DONALD, Ray	265	MAC LEOD, J. Keith	255	RAMSAY, Germain	248
ROBERTSON, Peter	265	MAC DONALD, Rae	255	SAUVE, Lucien	248
KIPPEN, Willie	265	MOFFATT, Jamie	254	POIRIER, Guy	248
EMBURG, Jacqueline	264	LAFAVE, Sheila B.	254	SAUVE, Remi	248
GENDRON, Ron	264	MURRAY, Keith	254	LEDUC, Robert	248
GAREAU, Gilles	264	RITCHIE, Cecile Mrs.	254	TERRIAH, Harold	248
LEFEBVRE, Adam	263	LAPIERRE, Betsy	254	DE WIT, Eddy	248
LAPERRIERE, John	263	MC PHERSON, Isabel	254	MC CORMICK, Nelson	248
NADEAU, Stephan	263	LEMIEUX, Robert	254	DENNER, Rachel	248
BEDARD, Leo	263	LONGTIN, Brian	254	SEGUIN, Clifford	248
ROY, Paul	263	LAUZON, Michael	254	ANDERSON, Scott	248
MC DONALD, Todd	263	ST. LOUIS, SERGE	254	LAJOIE, Noel	247
DESAUTELS, Yvan	262	BOURDON, François	253	MAC MILLAN, Allen	247
PILON, Alcide	261	MAC DONALD, D.D.	253	CAMPBELL, Carl	247
LAZETTE, Jeff	261	EMBURG, Floyd	253	MAC LEOD, G.C.	247
POIRIER, John	261	CONSTANT, Michel F.	253	MC CORMICK, Brian	247
MAC DONALD, Bert	261	DECOSTE, Robert	252	DUBEAU, Andrew	247
BENTON, Brian	261	HAY, Edwin	252	THOMSON, Donald W.	246
CRAIG, Arthur	260	MC DOUGALL, C.	252	MC RAE, Kevin	246
CAMPEAU, Camille	260	HILL, David	252	MAC DONELL, Darcy	246
TUBMAN, Scott	260	WENSINK, David	252	DIOTTE, Allain	246
MAC INTOSH, Scott	260	BOISVENUE, Andre	252	TUBMAN, Scott	246
LEGER, Normand	260	CHOLETTE, Andre	252	DUPELLE, Monique	245
LITTLE, Mrs. Joan	260	MC LEOD, Ewen	251	MASSIA, Keith	245
SEGUIN, Marc	259	MAC MASTER, Braelyn	251	STEICHE, Matthew	245
MC MILLAN, Ann	259	BLANCHETTE, GERARD	251	CARRIERE, Fern	244
PILON, Tammy	258	AUBRY, Pierre	251	DIRVEN, Berny	243
DUVAL, Shawn	258	RICHARDSON, Fred	251	LAUZON, Rene	243

SPORTS CALENDAR

SPORTS PERSONALITY OF THE WEEK



France Menard topped a field of over 100 Ottawa Valley 5-pin bowlers with a five-game score of 1135 on the weekend. The 16-year-old Alexandria native was consistent in her performance, with five consecutive 200 games. She now moves on to the regionals in January.

JUNIOR B HOCKEY
Wednesday, Nov. 25
Kemptville at Char-Lan (7:45)
Friday, Nov. 27
Gananoque at Alexandria (8:30)
Char-Lan at Westport
Saturday, Nov. 28
Morrisburg at Char-Lan (7:45)

CHAR-LAN INDOOR SOCCER
Monday, Nov. 30
Rudi's vs. Stars (7 p.m.)
F.I.S.T. vs. U2's (8 p.m.)
Nomads vs. Warriors (9 p.m.)

HIGHLAND COPY CENTRE
SELF — SERVICE
Re-conditioned Photocopiers
Sales, Service, Supplies, Fax's in & out
Victoria St. (behind Dairy Queen) 525-1100

LAUZON ACCOUNTING
BOOKKEEPING
& INCOME TAX RETURNS
124 Main St. S., Alexandria
525-2069

GLENGARRY AG
AGGREGATES ↓ CONCRETE
We do our level best
Green Valley 525-1750

TITLEY CHEV OLDS
Highway 34 South, Alexandria
525-1480 or 347-2436

PHARMACIE
GLENGARRY PHARMACY
Safwat Milad Pharmacist
Your Family Pharmacy
440 Main St. S. 525-3882

CLUB plus
LOEB IGA
Main St. S. Alexandria

MASSON INSURANCE BROKERS LIMITED
All types of Insurance For Your Needs
8 St. George St. W.
525-1836

M&D BOISVENUE SPORTS
MICHEL & DIANE BOISVENUE
COMPLETE LINE OF SPORTING GOODS
ALEXANDRIA, ONT.
55 MAIN ST. S. TEL: 525-3688

OUELLEX
HOLDINGS INC.
CLAUDE OUELLETTE
Alexandria - 525-2132

WILFRID MAJOR
Feed Service
SHUR GAIN SHUR GAIN
North Lancaster
347-3211 or 347-3919

Always a great deal with a great deal of service
MAC'S MARINA
•Boat & Motor Rentals
•Boat Housing & Berth Rentals
•Complete Marina Service
South Lancaster, Ontario
MERCURY OUTBOARDS "Set The Water On Fire"
347-2788

TELEVISIONS STEREOS TOWERS
ANTENNAS ROTORS ETC
With 23 Years Experience
Ladouceur Electronic Service
(Located at Marcel TV Furniture Ltd.)
(613) 525-3695

Roy's PONTIAC BUICK Cadillac GMC TRUCK CENTRE
We treat you Royally
Green Valley, Ont. 525-2300
and
1892-1992 100 YEARS The Glengarry News
525-2020 347-7586

THE PRESIDENT'S TRIPLE CROWN
YOUR TRIPLE CROWN WINNING DEALER
Roy's PONTIAC BUICK Cadillac GMC Trucks
GREEN VALLEY, ONT. *We treat you Royally* **525-2300**

Char-Lan midgets are ungracious hockey hosts

A goal by Dan Blacker proved to be the game-winner as the Char-Lan Rebels defeated South Stormont 3-2 in the championship game of a midget tournament played in Williamstown on Saturday.

Jason Flaro scored Char-Lan's other two goals in the contest.

The keys to Char-Lan's tourney triumph were a stingy defence that allowed only two goals in each of the tournaments three games and the line of Blacker, Scott Giroux and Marty McDonell that produced 18 points in three games.

Twelve of those points came in Char-Lan's 8-2 win over Cornwall.

The Rebels beat Nepean 5-2 in their other tournament game.

* * *

The Char-Lan atoms were in Pembroke on the weekend and the Rebels captured the "C" championship at the Silver Stick tournament.

The Rebels went 2-1-1 at the tourney, beating Kingston Township 5-0 (Adele St.Denis with the shutout) and Belleville 3-2, tying West Carleton 2-2 and losing to Belleville 5-3.

Sylvain Matte was Char-Lan's big gun on the weekend, scoring at least one goal in each of his team's four games for a total of six overall.

Graham Charbonneau had three tallies for the tournament, Jonah Leroux had two and Jean-Norman Giroux and Derek Wagar had one each.

* * *

The bantams were yet another Char-Lan team involved in tournament action this weekend, as they participated in their own competition in Williamstown.

Char-Lan went 1-0-1 in the preliminary round of the tournament but was relegated to the "B" division because South Stormont had a better goal ratio.

The Rebels lost 5-1 to Stittsville in the "B" final as Jason Wade got the only Char-Lan goal.

In the qualifying games, Char-Lan beat Cornwall 4-0 on goals by Wade, Ryan Flaro, Eric Matte and Darrell McDonell. The Rebels also tied South Stormont 2-2 as Chris Lumley and Ben Pregent scored.

Earlier in the week, the bantams blitzed Kemptville 7-0 in league competition as Ben Pregent led the Rebels with two goals and four assists.

* * *

The novice Rebels split two games last week, losing 3-0 to South Stormont and edging Alexandria 4-3.

Matthew Verdone had two goals and an assist to help down the Glens while Daniel Desnoyers and Matthew Gordon also scored goals.



Volleyball winners

The team from Iona Academy won a boys volleyball tournament held at the school last Monday. Team members are (front) Jordan Hale, Billy Litshauer, Kevin MacDonald, Jason St.Louis, Paul Dawson (back) Jason Pilon, Jesse Winkiewicz, Jason Contant, Shawn Brabant, Kirk MacMillan, Randy Van Deligt, Timothy Van Overbeek and Lee MacKinnon (coach).

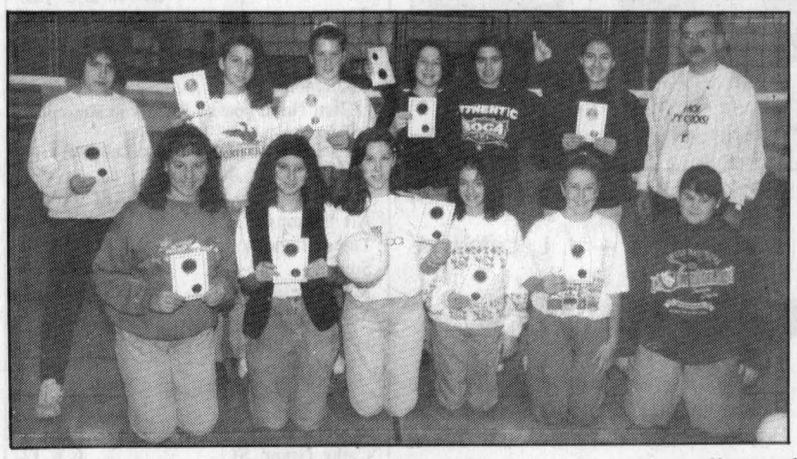

Ecole Ste.Marie won the girls competition, thanks to the efforts of (front) Celine Brunet, Evelyne Aubin, Crystal Pilon, Marie-Paule Lefebvre, Cherylene Lajoie, Marie-Andree Leger (back) Manon Jeaurond, Andrea Pilon, Stephanie Lambert, Martine Gravelle, Joanne St.Denis, Melanie Titley and Marcel Seguin (coach).

Heatley burns Dan's

Tom Heatley had five points, including three goals, as Poirier Bus Lines doubled Dan's Place 8-4 in Char-Lan bantam-midget house league hockey action last week.

Andre Hebert had two goals for Poirier and Chris Boisvenue, Derek Abrams and Trevor Atchison added singles.

Scorers for Dan's were Daniel Gillespie (two), Dave Small and Sam Cain.

Meanwhile, Paul St.Denis singlehandedly beat Mac's Marina as he scored all five goals in Gauthier Greenhouse's 5-1 win.

James Nichols had the Mac's goal.

In the peewee division, Rudy Nyssen scored three goals and Ryan Gillespie added two as Longevity Acrylics downed Malyon Excavation 8-1.

Robert Martin, Francois Bourdon and Eric Dube had the other Longevity tallies while Adam McCosham took care of the Malyon offence.

Malyon had better luck with MacDonald Groceries, taking an 8-3 win.

Chris Malyon, Adam McCosham and Charles Leclair each had a double for the winners while John MacNaughton and Darryl Major had one goal apiece.

Patrick Alguire (two) and Jason Bacon scored for MacDonald.

* * *

Russel Colebeck scored four goals to lead Cornwall Aviation to a 6-4 win over the Glengarry Kinsmen in an atom division game.

Other scorers for Aviation were Matt Flaro and Chris Knight.

Jamie Leger, Shawn O'Bery, Leigh Thomson and Daniel Carr scored for the Kinsmen.

* * *

Rob Schaeffer, Justin Lalonde and Ed Hadzocos scored for Fontaine Renovations in a 3-0 novice division win over Rozon Insurance.

Atom Glens

The Caisse Populaire Atom Glens defeated Hawkesbury 3-1 in a minor hockey exhibition game at the Billy Gebbie Arena.

Beth Depratto, Nicolas Vaillancourt and Chris McIntyre scored for Alexandria.

On Tuesday, Alexandria played to a 1-1 tie with Char-Lan as Nicholas Quenneville (Glens) and Jonah Leroux (Rebels) exchanged goals.

Bridge

Glengarry County Bridge Results
Alexandria Bridge Club
November 17
North-South

1. Frances Conolly and Lila Mogelon.
2. Yvonne Roussin and Anne Marie Viau.
3. Dorothy Burnett and Nora Ruth.

East-West

1. Ron Allison and Les Kimbell. 2. Nana Canavan and Sheila Pickett. 3. Max Kerrebyn and William Vanderbyl.

Williamstown Bridge Club
November 18

1. Maurice Lagroix and Dawson Pratt.
2. Jim Campbell and Elizabeth Marjerrison.
3. Ethel Clark and Max Kerrebyn.

VANKLEEK HILL
BINGO
AT THE ARENA
EVERY TUESDAY NIGHT
at 7:30 p.m.

BONANZA 45 NUMBERS	60/40
1 EARLY BIRD GAME	$75.00
10 REGULAR GAMES AT	$40.00
5 REGULAR GAMES AT	$50.00
1 MYSTERY GAME 3/1	$25.00, $50.00, $100.00
2 SPECIAL GAMES AT	$75.00
1 SPECIAL GAME AT	$100.00
1 "WINNER TAKE ALL" GAME	
JACKPOT: FULL CARD	$500.00
INSIDE SQUARE	$25.00
OUTSIDE SQUARE	$50.00
KING & QUEEN	
PIGGY BANK	$75.00 & $25.00 each week

GIFT IDEAS for the Shooter on your list
TRIGGER LOCKS by Master 12.95
Nostalgic Ads Win., Rem., etc. on metal 19.95 2/29.95
Gift Certificates
L&M GUNS Reg'd
R.R. #1, Tyotown Rd.
Cornwall
931-2010
48-1c



—New to Glengarry?
—Looking For A Men's Shop?
—Why not visit us?
We're Eastern Ontario's favorite men's store for young and old alike
For friendly, personal service, great selection and your satisfaction guaranteed, always
Want to know more about us?
Call Collect
932-6202
12 2nd St. West
Cornwall
Plenty of Parking

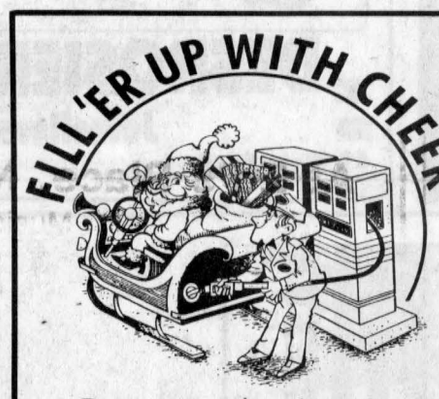

AT ROGER'S ESSO

Because good customers are at such a premium these days, we're extra grateful for your loyal support.

FREE GIFT
with this coupon
with 25L Purchase of Gas
One gift per purchase/While supplies last

Esso
315 Main St. N. 525-2888



Winter Buyer's Dividend

Now's the time to climb aboard and save on new hay, forage and lawn and garden equipment for next spring. It's Ford New Holland's **Winter Buyer's Dividend** and it's going on now! Come on in and make your best deal. Then, we'll give you a big Ford New Holland **Winter Buyer's Dividend** to apply toward the purchase price of all eligible equipment:

- **RAKES/ MOWERS/ TEDDERS**
- **MOWER-CONDITIONERS**
- **ROUND BALERS**
- **SQUARE BALERS**
- **THROWERS**
- **BALE WAGONS**
- **FORAGE BOXES**
- **FORAGE HARVESTERS**
- **LAWN AND GARDEN RIDING UNITS**

These are savings you can't afford to miss, so don't horse around! Hurry in before February 1, 1993 and get a jump on big dollar dividends. The earlier you buy, the more you save! Savings like these won't last long, so stop in and see us for details now – during **Winter Buyer's Dividend!**

FERNAND CAMPEAU
Et Fils Inc.
Dalhousie Sta.
(515) 269-2737
Ford FORD NEW HOLLAND

SATELLITE TV VIEWING FOR EVERY BUDGET

NO DOWNPAYMENT INTEREST PAYMENTS For 6 Months (o.a.c.)

G.I. 2400 SERIES DECODER
Digital sound, capacity of 365 channels, C/Ku band capability, parental lock-out, and more.
$2,700

StarTrak SIX DECODER
Digital sound, 365 channel capacity, C/Ku Band capability, parental lockout, on-screen display and more
$2,800

G.I. 450i DECODER
EZ Sat locater with 64 satellite memory, extensive on-screen display, 2 week/4 event VCR timer, AutoPeak tuning, 10 favorite channel memory, Parental lockout, Digital stereo on VideoCipher channel, and much more
$2,950

G.I. 550i DECODER
All the popular features of the G.I. 450i model above plus 60 favorite channel memory, Internal Anywhere UHF remote, Subcarrier stereo and much more
$3,150

FLASHCARD By G.I. See it Today

YOU COULD WIN
A Trip For Two On "THE FANTASY"
From Carnival Cruise Lines
(No cash value, non-refundable)
Draw to be held Dec. 24/92
Some restrictions apply
Arrangements through Marlin Travel
Count on us!
Reg. 01853902 (Ont.)

Above Satellite Systems come with your choice of 10 ft. or 7½ ft. Mesh Dish
Above Prices Include Installation and Your Choice of VC-II or VC-II PLUS Programming
UPGRADES TO ALL EXISTING VC-II BOARDS AVAILABLE

MITSUBISHI HOME ENTERTAINMENT UNITS

MITSUBISHI VCR
4-head mono, Twin digital™ tracking, on-screen programming, Easy-to-use remote control.
Model HS-U36C
Only 328.99

MITSUBISHI CAMCORDER
With StableCom™ electronic image stabilization, (Event position) Mode, Digital titling, Lightweight, just over 600 g. Carrying case, spare rechargeable battery pack, accessory kit included. VHS Format.
Model HS-XC4C
Only 1399.99

MITSUBISHI 28" COLOR TV
Remote control with MTS stereo, 181 channel programming, A/V and S/VHS input, A/V output, on-screen display.
Model CS-2610C
Only 698.99

MITSUBISHI VCR
4-head, Hi-fi MTS, Twin digital™ tracking, video head cleaner, on-screen programming, jog/shuttle remote control.
Model HS-U56C
Only 448.99

SHONIKER
ELECTRIC AND ELECTRONICS LTD.

HOURS: Mon. to Wed. 9 to 6, Thurs. and Fri. 9 to 9, Sat. 9 to 6
On-The-Spot Financing Available
Sales and Service—FREE Estimates
850 Boundary Rd. (Unit 5) Cornwall Phone/Fax 933-3440

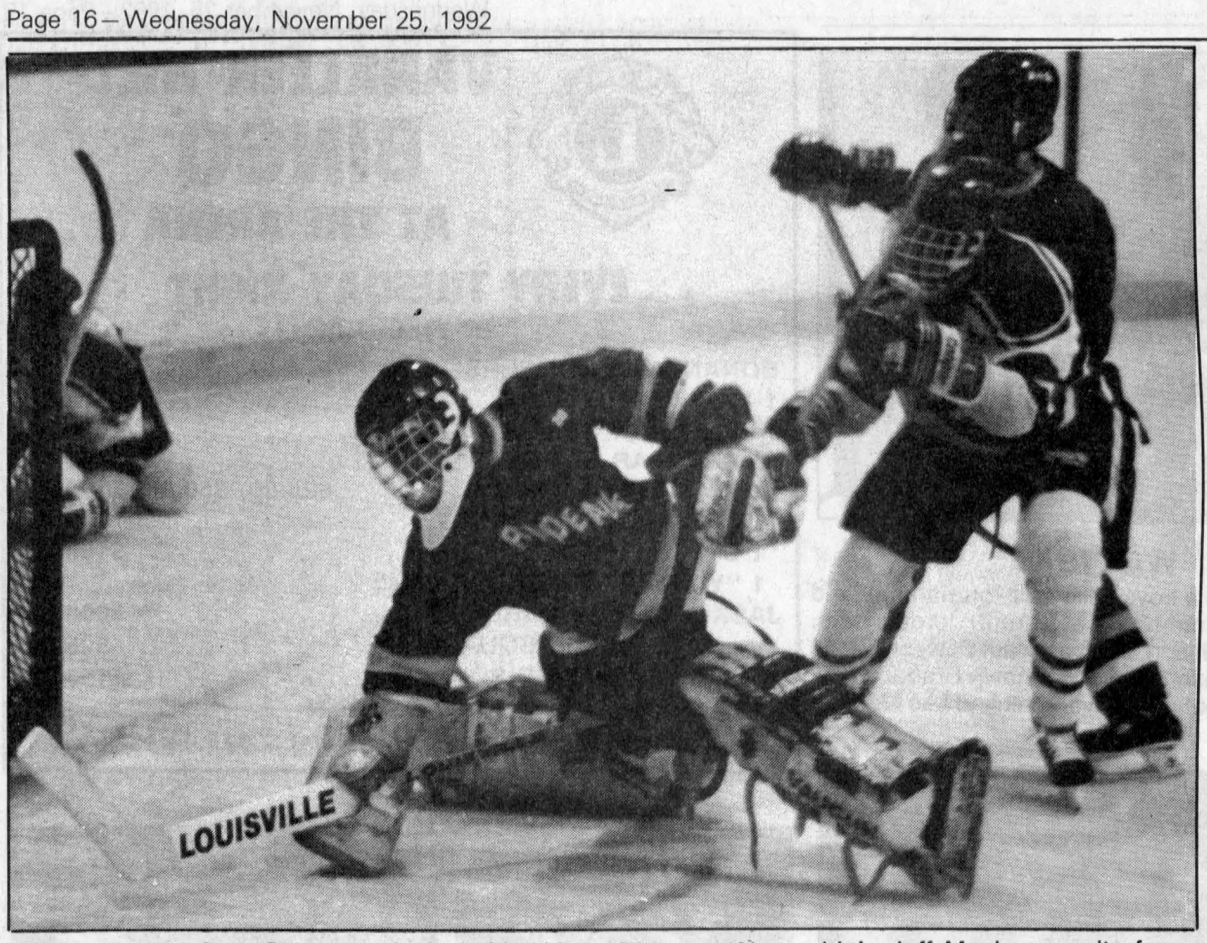

Westport goalie Chris Chisamore looks behind him to see an Alexandria shot go wide during last Saturday's junior B game between the Glens and the Rideaus. Alexandria's Jeff MacLean waits for a rebound.

Staff photo — J. L. Lefebvre

Glens playing well enough to lose

Hockey Night in Canada analyst recently made a commment about the Ottawa Senators to the effect that the team was playing just well enough to lose.

In other words, the Senators are doing enough in each game to convince you that winning was possible on any given night, without actually coming up with the victory.

The same could be said lately of the Alexandria Glens, who lost three more games last week and have now dropped 10 of their last 11 games.

The most obvious example of Alexandria's can't-quite-do-it play came at home on Saturday when Westport's Todd Mallette scored with two seconds left in regulation to give the Rideaus a 3-2 win over the Glens.

On Sunday in Kemptville, Alexandria fought back from a four-goal deficit to tie the game at five only to have the 73's score four unanswered goals to take a 9-5 win.

Last Wednesday, the Glens outscored Winchester 4-2 in the final two periods but only after falling behind 5-0 after 20 minutes. Getting the picture?

"At least we're playing better," said Alexandria co-coach Robert Boisvenue after Saturday's heart-wrenching loss. "We played well defensively (Saturday) and the players worked hard but it seems the puck just isn't rolling our way."

What was especially frustrating for the Glens is the fact that they kept Mallette, the Rideau Division's leading scorer, off the scoresheet for 59 minutes and 58 seconds only to have the Westport sniper break through in the dying seconds.

Alexandria had hoped to stay within striking distance of the 73's for the last playoff spot in the St.Lawrence Division with a win Sunday in Kemptville, but instead the Glens now find themselves six points back of Lindsay Selleck's club.

"We're just going to try and get back in the groove," said Boisvenue. "We want to have some good practices and get some line combinations used to playing with each other."

Getting healthy would also be nice as Alexandria was without Serge Bellefeuille, Stephan Pilon and Pat Carriere for all three games last week while Jeff MacLean sat out the Winchester game and Rick Latreille was out for the weekend contests.

Bellefeuille, the team's leading scorer, is expected back in the lineup this week after separating his shoulder on Nov. 14 in Williamstown.

Changes plentiful

The long list of injuries forced Alexandria to obtain three St.Isidore junior C players on loan for Wednesday's game while minor system affiliates Alain Borris, Darcy MacDonell and Tommy Terry were pressed into action on the weekend.

One of the St.Isidore call-ups, Carl Bercier, scored against the Hawks with Michel Marleau, Patrick Sauve and Martin Boisvenue adding a goal each.

Bob McKee, Dan Adams and Doug Armstrong scored two goals each for Winchester while Dennis Dodd completed the scoring.

Steve Poirier and Norm Decoste scored in the Westport game, with Poirier's tally being his first of the season.

On Sunday, Poirier scored again with other goals going to Randy Gebbie, Michel Marleau, Patrick Sauve and Jeff MacLean.

Stephan Boucher, Kirk Tallman and Trevor Mikus each had two goals for Kemptville while Dan Vajcovec and Mike Speziale had a goal and three assists apiece.

Glenformation: Patrick Sauve's goal on Wednesday was the first of his junior B career...Pat Carriere, who took a shot off the ankle two weeks ago, took part in the warmup on Saturday but still has trouble skating and was scratched...Only one game for Alexandria this week as the Gananoque Islanders will be in town on Friday. Alexandria won the first game between the two clubs 7-4.

Rebs beat Glen Nevis in shootout

John Fisher and Jamie MacIntosh each scored a shootout goal to give the Rebels a 6-4 win over Glen Nevis in Border Hockey League play on Sunday in Alexandria.

MacIntosh had scored three times in regulation play, which ended with the two clubs tied 4-4.

Guy Lapierre also scored for the Rebels while Findley McLeod had a hat trick for Glen Nevis and David McDonell scored once.

Glen Nevis gets one point in the standings despite having lost the shootout.

In Sunday's other game, the Kinsmen won for the eighth time in ten tries by dropping Champions Roadhouse 8-5.

Ron MacDonald scored three times for the Kinsmen while Kennedy MacDonald netted a pair of tallies. Bill Labonte, Kenny McDonell and Brian Hoy also scored.

Scoring for Champions was Gerry Blanchette, with four goals, and Jeff Cashion.

On Thursday, Stewart MacDonald had five goals in Glen Nevis' 11-4 win over Champs.

Findley McLeod had three goals, Rodney Craig scored twice and Leo Seguin added a single.

Gerry Blanchette had a hat trick for Champions and Rock Rozon scored once.

Alexandria Lanes bowling results

From Nov. 13 to Nov. 20

Sunday Night Mixed League

High Single: Rachel Buss 210, Gilles Godard 259; High Series: Rachel Buss 576, Gerry Cholette 618.

Ladies Commercial League

High Single: Yvette Taillefer 277; High Series: Lucille Menard 632.

Country League

High Single: Raymonde Menard 267, Patrick Menard 263; High Series: Raymonde Menard 729, Guillaume Decoste 647.

Men's Commercial League

High Single: Alain Menard 306; High Series: Bernard Menard 798.

Wednesday Night Mixed League

High Single: Marcella Dorie 272, Rosaire Samson 248; High Series: Marcella Dorie 719, Andre Major 633.

Apple Hill Bowling League

High Single: Diane Riley 300, Lionel Dorie 301; High Series: Diane Riley 688, Lionel Dorie 724.

Sunday Night Ten Pin League

High Single: Dino Dupuis 213; High Series: Dino Dupuis 529.

Monday Night Ten Pin League

High Single: Lucien Roy 221; High Series: Michel Menard 586.

Monkland 10 Pin League

High Single: Angus Hope 203; High Series: Angus Hope 534.

Twilight

High Single: Marilyn Roy 163, Robert Nixon 168; High Series: Marilyn Roy 456, Rodger Chapman 462.

Thursday Night Mixed League

High Single: Sylvie Cuerrier 159, Eldege Leger 185; High Series: Sylvie Cuerrier 398, Roger Bellefeuille 488.

Y.B.C 10 a.m.

High Single: Mary Goudreau 149, Scott Robinson 166; High Series: Mary Goudreau 275, Scott Robinson 326.

Y.B.C 12:30 p.m.

High Single: Angela Vanderbyl 123, François Lavigne 229; High Series: Kelly Roy 217, François Lavigne 384.

Y.B.C. 2:30

High Single: Jessie Green 209, Mathew Roy 215; High Series: Beth Baxter 526, Mathew Roy 524.

Y.B.C. Friday

High Single: Dawn Guindon 242, Gilbert Dorie 311; High Series: Dawn Guindon 662, Gilbert Dorie 729.

Y.B.C. Tuesday

High Single: Katie Libbos 207, Scott Blanchard 200; High Series: Katie Libbos 375, Scott Blanchard 308.

Golden Age Monday

High Single: Pat Newcomen 234, Albert Brewer 252; High Series: Pat Newcomen 593, Albert Brewer 674.

Golden Age Tuesday

High Single: Isabelle McDonald 230, Al St-Denis 243; High Series: Lucille Faubert 537, Paul Delorme 605.

Golden Age Wednesday

High Single: Eileen Flood 223, George White 268; High Series: Eileen Flood 522, Gilles Martin 700.

Golden Age Thursday

High Single: Aurore St-Pierre 264, Gerard Seguin 236; High Series: Aurore St-Pierre 690, Gerard Seguin 616.

Buddy Tournament
Winners — Nov. 15

Peewee: Gabrielle Carriere, Stephanie Rochon.

Bantam: Diane Lajoie, Shodhia Williams.

Junior: Mandy Duval, Tierny Bowen.

Senior: Dwight Kerkhoven, Toby Hovey.

Scoreboard

Border League
Standings

	GP	W	L	T	Pts.
Kinsmen	10	8	2	0	16
Glen Nevis	10	5	4	1*	11
Rebels	10	5	5	0	10
Champions	10	2	8	0	4

(*Glen Nevis lost to Rebels in shootout)

Ladies Sponge Puck League
Standings

	W	L	T	F	A	P
Art Benton	5	1	0	28	4	10
Tapis Richard	5	1	0	21	3	10
SunLife	4	2	0	29	7	8
MacMillan Ins	2	3	1	19	16	5
M&D Sports	1	4	1	5	28	3
L.C. Electric	0	6	0	1	45	0

Top Scorers (unofficial)

	G	A	P
Wendi Lawson, SL	9	5	14
Cathy Grant, SL	6	6	12
Debbie Nadon, AB	9	1	10
Gillian Chaddock, SL	5	5	10
Wendy Hay, MI	7	2	9
Mary Nixon, TR	5	4	9
Carol Ann Baxter, TR	2	5	7
Ann McMillan, TR	1	6	7

par golf
The Incredible Golf Machine
SUNRISE SPECIAL
MORNINGS 10% OFF
Mon. to Fri.
Expires Dec. 16/92
5 Golf Simulators
11 Famous Courses
Gift Certificates Availables
341 BALMORAL 937-GOLF
Coming Soon:
• GREY CUP GOLF PARTY
• LONG DRIVING COMPETITION

NO GST
on all sales
until Nov. 30
Now's the time to do your Christmas Shopping
Savings from 20% to 50%
WATCHES (Bulova & Cardinal) 20%
10k & 14k GOLD CHAINS, BRACELETS 20%
anklets, charms, bangles, earrings, rings, wedding bands
ROYAL ALBERT CHINA 50%
Romance, Summer Glade, Chantilly, Highland Thistle, Day Break, Eastbrook, Remember Me)
ROYAL ALBERT STEMWARE 50%
Minuet, Lyric, Rhapsody
CRYSTAL 30%
(Pinwheel - Equisite - Cornflower)
FIGURINES 30%
GIFTWARE, JEWEL BOXES, GUNDS 20%
(over 100 to choose from)
NORITAKE CHINA 50%
(Julie, Misty Isle, Blue Chintz)
CLOCKS (as marked) 25%-30%
FLATWARE Oneida & W.M.F. 25%
DESROSIERS & HOPE
Jewellers & Gifts
49 Main St. S. 525-2339

Bob-T
Tack Shop
AUSTRALIAN OUTBACK
KOOLAH & STOCKMAN
OILSKIN
LONG & SHORT COATS
HOODS & HATS
COATS STARTING AT
$169
HIGHWAY #2, WEST OF LANCASTER
613-347-7459
48-1c

D.R. SMALL ENGINE CENTRE LTD.
NORTH LANCASTER, ONT. 347-3553
PROUDLY INTRODUCES
its new line in garden riders for commercial operators and large home-owners, the incomparable
WALKER MOWERS



COMPACT OVERALL SIZE
(smallest hydrostatic tractor in industry)
1. Built-in Grass Handing System
2. Comfortable
3. Easy to operate
4. Forward Speed Control
5. Deck suspension
6. Front mounted deck (36" or 42")
7. Zero turning radius and quick manoeuverability
HAVE A LOOK AT OUR IN-STORE 1993 MODELS
D.R. SMALL ENGINE CENTRE
DONAL ROY (PROP.)
(613) 347-3553 — Fax 347-1458
48-1c



Chateau Cornwall
Are You Concerned About Security For Senior Family Members When You Leave For A Short or Extended Winter Vacation?



Our No Lease Rental Fee Covers
* Utilities
* House Keeping
* Fine Dining
* Laundry Services
* Director of Nursing on Site and much more
Don't hesitate to call us for information or better still, drop in for a tour.



The Most Comfortable, Affordable and Desirable Seniors Retirement Complex In Eastern Ontario
Drop in or write for brochure
41 Amelia St.,
Cornwall, Ont. K6H 7E5
Chateau Cornwall
For viewing appointment, please call 937-4700

Peace group seeking resident's help



Glen Robertson
By Colette Sauvé
Tel. 874-2076

Development and Peace

As the representative of Development and Peace in my parish, you will be asked to sign a card after the mass this Sunday so that justice, development and liberation will prevail for the people of Guatemala which is a land of inequality and extreme tyranny.

Over the centuries, a small number of landowners have acquired more than three-quarters of the fertile land. Behind the front of a civilian government, the army controls the country.

More than a million rural Guatemalans have been forced to flee their lands and live as refugees in their own country. Because they have no identity papers, they have no rights. Thousands of others have fled to Mexico.

During the past 20 years, the military repression has killed more than 100,000 and another 50,000 have "disappeared" and are presumed dead. Many victims were buried in common graves.

Even if the situation looks bleak, hope is now surging through an organization called CONDEG (the National Council of Displaced People of Guatemala) which was founded in 1989. This organization is struggling for human rights and its principal demands include the return of people's land and an end to all military control of their communities.

Condeg is counting on our solidarity. The more international attention Condeg receives, the more their members will be protected from persecution and threats against their lives.

Optimist News

Last week was youth appreciation week for all the children at Laurier-Carriere School. The topic was about the appreciation of Canada and the kids had to express themselves by either stories, songs or drawings describing what life in Canada meant to them.

Winners were: for Pre-Kindergarten — Tyler Sutton; Kindergarten 1 — Jordan Sauvé; Grade 1 — Richard Larocque; Grade 2 — David O'Neil; Grade 3 — Travis Hagen; Grade 4 — Josee Hagen; Angie Van Den Oetelaar, Isabelle Brazeau, Daniel Lacombe, Claude Leblanc; Grade 5 — Julien Rozon; Grade 6 — Dominique Lanthier; Grade 7 — Luce Duchesne and Joanne Vachon; Grade 8 — Sonia Boucher and Anik Hagen.

They received a certificate per grade and a gift certificate for a movie rental. Congratulations to all the kids and to Carol MacDonald who was responsible for that project.

A group of over 90 Optimists and friends gathered at the social centre for a pot luck supper and the official passing of power this past Saturday.

Guests at the head table included former secretary Sue Poirier and Guy, former treasurer Henke Van Den Oetelaar and Linda, former lt.-governor Fernand Bourdon and Therese, past president Ronald Carriere and Louise, Lieutenant Governor Lorraine Lanthier and Roger, President-Elect Pierre Larocque and Dianne, Secretary Daniel Lefebvre and Debby and treasurer Butch McCarthy and Johanne Laferriere.

Ron presented a plaque to former secretary Sue Poirier and former treasurer Henke Van Den Oetelaar and thanked them for the tremendous work of last year.

A plaque in remembrance of the late Roger Gravel was presented to Mrs. Therese Gravel. John Van Den Oetelaar received a life membership card.

Linda Van Den Oetelaar was voted Optimist of the year. Ron also presented Optimist welcome kits to three new members, Mary Lynne Sauvé, Paulette Rozon and Denis Décoste.

Pierre Larocque presented a plaque to past president Ron Carriere and Louise Carriere received a bouquet of flowers from Dianne Larocque.

Jocelyne Menard also received her Optimist welcome kit as the most recent member. Lt.-Governor, Lorraine Lanthier officiated at the swearing in of the new executive for 1992-93.

A roast was held to remember past president, Ron and Sue Poirier really made him sweat. A dance followed and everyone had a good time.

Christmas bazaar

A date to remember! November 28th, this coming Saturday at the Glen Robertson Parish Hall from 1 to 4 p.m. The Christmas bazaar and tea with lots of arts, crafts and all kinds of goodies will be held. Everyone is welcome.

* * *

Happy birthday wishes and many, many more go out to Maria Beauclair who is celebrating today, Nov. 25.

Come and listen to a young singer, Gilles St. Hilaire, Thursday, Nov. 26 at 8 p.m. at Glengarry District High School who blends culture with our christian faith. His joy and his eagerness will surely help us make life a little brighter and give hope to a world which sometimes has more than its share of grim news.

Trois P'tits Points

Les trois p'tits points wants to publish a directory in which people who have a talent of any kind (musician, craft, singer, clown, etc.) would get free publicity. For more information, please phone Centre Culturel at 525-3393. You will have to answer a questionnaire and this is surely a unique way for you to be known and to help other people who are in need of your services.

* * *

Winners of the bingo held on Nov. 14th were: Evelyne Beaupré of Green Valley and Claudette Taillefer of Alexandria. Mystery game went to Lise Ouelette and Marie-Rose Marleau, both of Rigaud.

Next bingo will be on Dec. 12th. Have a good week!

NOW OPEN
SOUTHSIDE USED FURNITURE STORE
BUY • SELL • TRADE
Good used furniture, lamps, collectibles, antiques, paintings, stained glass, etc.
NOW IN STOCK
Over 200 lamps and new furniture from closed out stores selling at
UP TO 70% OFF
regular ticket price!
MAIN STREET
MAXVILLE
Open everyday except Monday
48-2c

TO MAKE YOUR
CHRISTMAS BAKING EASIER
we will be
OPEN SUNDAYS
beginning November 29 until January 3
from 10 a.m. to 4 p.m.
BOULANGERIE & CAFÉ
D'ANTAN BAKERY
421 Main St. S., Alexandria 525-5506

DO YOUR PART



Please put yukkies in their place
JOIN US!

Vankleek Hill
CHRISTMAS CRAFT FAIR
at the Community Centre
Friday, Nov. 27 – 12 noon to 9 p.m.
Saturday, Nov. 28 – 9 a.m. to 5 p.m.
Sunday, Nov. 29 – 10 a.m. to 4 p.m.
23 Of The Best Local Artisans
"One of a Kind" Gifts for all your Christmas Gift Givings
FREE ADMISSION
48-1c

NOW'S THE TIME TO BUY
YOUR LOCAL GMC DEALER OFFERS YOU
REAL FAMILY VALUE



GMC Safari Van SLX

The whole gang can jump into Safari van with seating for eight.

SAFARI offers features that the sport vans don't
• 8-passenger seating
• 4-wheel anti-lock brakes
• 4.3 litre V6 engine • tilt steering • cruise control
• AM/FM stereo cassette
• Scotchgard™ fabric protector
• Roadside Assistance

A PRICE A FAMILY CAN AFFORD
$17,995* with cash back applied

Get the Safari extras that your family demand.
• air conditioning • 4-speed automatic with overdrive
• power steering/power brakes
• dual mirrors • tinted glass
• GM TOTAL™ Warranty 3 year/ 60,000 km No deductible

There's a GMC Truck Dealer near you.
JACK MAY PONTIAC-BUICK LIMITED, Manotick, Ont.
CONDIE NAPANEE LIMITED, Napanee, Ont.
VOYAGEUR PONTIAC-BUICK LTD., Orleans, Ont.
SURGENOR PONTIAC BUICK LIMITED, Ottawa, Ont.
TURPIN PONTIAC BUICK LIMITED, Ottawa, Ont.
HARVEY PONTIAC BUICK LTD., Pembroke, Ont.
RIVERSIDE PONTIAC BUICK LTD., Prescott, Ont.
BARKER MOTORS LIMITED, Renfrew, Ont.
HAMILTON CHEVROLET OLDSMOBILE LTD., Wakefield, Que.
DREWERY PONTIAC BUICK LTD., Winchester, Ont.
LES AUTOMOBILES BAURORE LTÉE., Angers, Que.
REID BROS. MOTOR SALES LIMITED, Amprior, Ont.
ROCKWAY PONTIAC BUICK LTD., Brockville, Ont.
BAIE PONTIAC BUICK LTD., Campbell's Bay, Que.
BROOKSHELL PONTIAC BUICK GMC LTD., Cornwall, Ont.
LEDUC PONTIAC BUICK LTD., Embrun, Ont.
SUNRISE PONTIAC BUICK GMC LTD., Gloucester, Ont.
ROY'S PONTIAC BUICK CADILLAC INC., Green Valley, Ont.
TURPIN AUTOS LIMITED, Hawkesbury, Ont.
ROGER LACHAPELLE PONTIAC BUICK LTÉE, Hull, Que
CONDIE PONTIAC BUICK LTD., Kingston, Ont.

PONTIAC BUICK GMC GM
HURRY! LIMITED QUANTITIES. LIMITED TIME OFFER.
YOUR PONTIAC • ASÜNA • BUICK • GMC PERFORMANCE TEAM

* Retail price less $1,250 cash back to dealer for vehicle equipped as described. Freight, licence, insurance, GST and other applicable taxes not included. Dealer trade may be necessary. Offer applies to 1993 new, unused, or demonstrator models purchased from dealer inventory. Offer valid for a limited time while quantities last for retail deliveries only. Dealer may sell for less. See Dealer for details. †Some cost may apply. See dealer for details.

SUNWORKS
Renewable Energy Centre
1-613-632-0456
1466 Hwy 34, Hawkesbury, Ont.
Keeping warm never looked so good!



The Intrepid II® by Vermont Castings®
• Comes in classic black and 5 lustrous enamel colors
• Surpasses air quality standards
• Automatic thermostat
• Easy ash handling
• Load from top or front
• Convenient griddle top
• View fire behind glass doors or open, just like a fireplace!
• Compact size perfect for condos, apartments or additions
Come in today and get acquainted with the whole, beautifully efficient Vermont Castings line.
INSTALLATION AVAILABLE
613-632-0456 613-874-2293
27-1c

$1,600 in 'Lucky Bucks' land in Lancaster

Lancaster
by Janice Montreuil
347-7464, 347-2420



The Lancaster 1992 Lucky Bucks contest began on Saturday, Nov. 21 and will run until Friday, Dec. 18. There are $1,600 in Lancaster Lucky Bucks to be won and ballots may be obtained at any of the local participating merchants. Just fill in your name, address and phone number on the free paper slip and pop it in the box. Shop Lancaster and take a chance on winning.

* * *

The gremlins got into the works again last week with the following upcoming event. The Synod Congregational Growth and Renewal Committee of the Presbyterian Church in Canada will meet at St. Andrew's Presbyterian Church, South Lancaster on Thursday *not Saturday* (Nov. 26) from 11 a.m. to 3 p.m. The Rev. Nick Brotherhood will be speaking on "the renewing of St. Stephen's Anglican Church, Montreal." This congregation has a reputation for Biblical preaching, renewed music and praise, student ministry and effective evangelism. Anyone interested is most welcome. Please bring a bag lunch.

* * *

St. Andrew's Presbyterian Church Women extend a cordial invitation to attend the annual Country Chistmas Bazaar and Luncheon to be held on Saturday, Nov. 28 from 11:30 a.m. to 3:30 p.m. in the church hall in South Lancaster.

* * *

Fiona Fraser, the new librarian at Lancaster Public School Community Library invites everyone to an open night on Thursday, Dec. 3 from 7 p.m. to 9 p.m. The regular weekly hours when the library is open to the public are on Tuesday and Thursdays from 3 p.m. to 7 p.m.

* * *

Royal Canadian Legion Branch 544 — Lancaster invites everyone to a Brunch on Sunday, Dec. 13 from 10 a.m. to 1 p.m. The cost per adult is $3 and under 12 years of age, $1.50. A fun afternoon of games will follow.

* * *

The annual contest for the best decorated storefront and best decorated home is now on and takes in the areas of Lancaster Village and South Lancaster area. Judging for both these contests will be done on Friday, Dec. 18 and the winners will be announced at the annual Lancaster and District Chamber of Commerce banquet scheduled for early February 1993. Come on, everyone, let's get together and make our area the prettiest one around.

* * *

Only 10 more days to go until Lancaster's 34th annual Santa Claus Parade wends its way along Main Street. Beginning at 1 p.m. sharp on Saturday, Dec. 5 from Smithsfield Hall to Lancaster Legion Hall where old "Ho-Ho" himself will meet and greet the kiddies. The parade theme for 1992 is "Christmas in Glengarry." This certainly allows endless possibilities for floats and individual costumed walkers. Remind the children to dig out their Halloween costumes (or make new ones) and participate for great prizes. For those adults and groups wishing to enter floats, the grand prize is $100 with many lesser monetary prizes. For more information, call Marg Millett at 347-2207.

* * *

Ecole St. Joseph in Lancaster began their skating and broomball programs recently and the students are learning fast. The extra-curricular activities began last week and lots of fun is to be had from 3 to 4 p.m. when school is finished for the day.

Celebrating their birthdays in November are: Tanya Charbonneau, Connie Leroux, Bridget Michaud, Alicia Alepins and Kevin McDonell.

Mme. Lorraine Lemire organized a nice ceremony for Remembrance Day. Two veterans, Mr. Falardeau and Mr. Burgess, made a presentation on war and how lucky we are to live in Canada, thanks to those who gave their lives as well as those who carried on afterwards.

The children participating in this special service were dressed in their respective outfits of Guides, Brownies, Cadets and Scouts.

Many other presentations were made by the students of the school.

* * *

On Sunday, Nov. 22 the congregation of St. Andrew's Presbyterian Church, South Lancaster were pleased to welcome into the church family, through the Sacrament of Baptism, Megan Jessica, infant daughter of Todd and Kim Leger. Following the service a large number of family and friends were invited to the home of Mr. and Mrs. Jeff Corbett for a luncheon. On Sunday, Nov. 29 St. Andrew's congregation will welcome the members of the Glengarry Gaelic Choir. Following the service a fellowship hour will be held in the church hall. All are welcome.

* * *

Congratulations to seven senior altar boys from St. Joseph parish who on Sunday, Nov. 15 were graduated to Knights of the Altar. Msgr. Rudolph Villeneuve officiated at the ceremony and congratulated the group for their interest in participating at the mass. The new group is made up of Grand Knight — Robert Pilon, Deputy Grand Knight — Tyler Murree, Secretary — Jason Contant and Trustees — Albert Leger, Andre Hebert and Eric Viau. Welcome also to two new altar boys — Patrick Viau, son of Audrey and François Viau and Robert Bedard, son of Deborah and Robert Bedard.



Pictured above are students involved in Ecole St. Joseph's recent Remembrance Day ceremony with Legion members. Shown front l-r are Brigitte Lafave, Meaghan Reasbeck, Sarah Bonneville, Nathalie Trottier, Kimberly Larocque, Christine Bonneville, Francis Leboeuf and Kimberly Paquette. Behind them are Fernand Falardean and Bruce Burgess of the Lancaster branch of the Royal Canadian Legion.

* * *

Birthday wishes (Dec. 2) are sent to Joanne Brunet of Lancaster.

* * *

The following are the results of play for the Char-Lan Alley Cats Bowling League for the last three weeks. Week of Nov. 5 — Ladies high single (219) was taken by Johanna Oetelaar. Ladies high triple (556) starred Kathe Preston. Mens high single (274) was won by Rod MacHale. Men's high triple (634) was taken by Terry Fellows. For the week of Nov. 12 — Ladies high single (284) and high triple (703) both starred Joyce Fellows. Keeping it in the family, Mens high single (236) and high triple (669) both were taken by Terry Fellows. For the week of Nov. 19 — Ladies high single (202) and high triple (597) both starred Betsy Robinson. Mens high single (273) and high triple (679) again were taken by Terry Fellows.

* * *

The following are results of play in the Legion Darts League for the week of Nov. 11. First place team (20 pts.) was T. Vokins, second (19 pts.) was H. Linton and third (17 pts.) was A. Terrence. Ladies high score (129) starred M. Hug. Ladies most finishes (4) was taken by L. MacDonald. Mens high score (140) was won by T. Vokins who also took the most finishes (7). Fifty-fifty winner was D. Fawthrop.

* * *

The Lancaster Optimist Christmas concert will be held at Chateau Gardens on Sunday, Nov. 29 at 1:30. There will be excellent entertainment as well as the arrival of Santa.

* * *

A New Year's Eve party will be held at the Royal Canadian Legion Branch 544 on Thursday, Dec. 31 beginning with cocktails from 7 to 8 p.m., a hot and cold buffet from 8 to 9 p.m. and dancing to the music of Bruno and Nicole until 1 a.m.

REMI PrudHomme
INSURANCE BROKERS INC.
GENERAL INSURANCE
• AUTO • THEFT • FIRE • LIFE
FARM
198 Main St. S., Alexandria (613) 525-3134 19-tf

WE'RE SELLING OUT!
CLOSING
THE DOORS
Rather than sell excess inventory to dealers.
It will be sold to the public . . . at
Going Out of Business Prices!
SELLING TO THE BARE WALLS!
40% TO 60% OFF
ALL STOCK
ALL SALES FINAL In Stock Merchandise Only
FORD'S JEWELLERS LIMITED
155 Pitt Street Promenade 933-2921

LISE
HAIRSTYLIST/ELECTROLYSIS
Wax Removal
Perms $28 — Hair Cuts $6
Manicure $12 — Pedicure $12
Facial $20 — Dyes $18
By Appointment Only
Wash, Cut and Set $14.50
Until Christmas
HOURS: Tues., Wed., Fri., 5-9
Thurs. 9-9; Sat. 9-4
48-2c

GIFT IDEAS
that everyone will cherish
PHOTO GREETING CARDS
PHOTO CALENDARS
Give a gift with that "Personal Touch"
STOCKING STUFFERS
Fuji HG100 3x24 exp. film 9.99
PROPHOTO LAB 1HR.
QUALITY PHOTO FINISHING EVERY TIME
HOURS: Mon.-Wed. 9-6; Thurs. & Fri. 9-9; Sat. 9-5
YOUR MINOLTA HEADQUARTERS
421 Main St. S. 525-4952

Your complete building centre
SPÉCIALITÉS
E.R. CAMPEAU
Building Material and Paint
Open Mon-Fri, 7:30 a.m. - 5 p.m., Sat. 8 a.m. - 12 noon
1115 St. Patrice, Dalhousie Stn., Que.
347-3436 or 1-800-363-5148
Claude Major

FALL CLEANUP
time to get your carpets & upholstery spruced up with
STEAM POWER CLEAN
Commercial and Residential
Carpet and Upholstery Cleaning
3-Cushion Couch & Chair ..... only $60
Industrial Truck Units for Power—No Shampoo
No Sticky Residue — FREE DEODORIZING
We do cars, trucks & boats
4 rooms only $79 Residential Only Finished Basement Excluded
Also Available—Dupont Teflon Carpet Protection
SATISFACTION GUARANTEED
Call Collect 47-4c
Steve Cousens 538-2213 Moose Creek

DON'T BANK ON YOUR BANK FOR THE BEST RETURNS.
For the 10-year period ended September 30, 1992, Trimark Fund investors earned 17.8%
Latest 1, 3 & 5 year performance to September 30, 1992: 27.3%, 9.4%, and 8.3% respectively.
TRIMARK FUND
INVEST YOUR SAVINGS WHERE THEY'LL REALLY GROW.
TRIMARK MUTUAL FUNDS
WE MANAGE. TO OUTPERFORM.
All returns, audited by Ernst & Young, Chartered Accountants, are historical annual compounded total rates of return and reflect changes in unit value and distributions reinvested. They do not take into account sales charges or administrative fees payable by unitholders which would have reduced returns. Past performance does not guarantee future results. Your unit value and investment returns will fluctuate. Important information about any mutual fund is contained in its simplified prospectus. Read your prospectus carefully before investing. You can obtain one from:
PHIL HALE
Brightside Financial Services
504 Pitt Street, Cornwall
938-7782
46-tf Designed by Trimark Investment Management Inc.

THE PERFECT GIFT FOR ALL OCCASIONS IS NOW IN YOUR HANDS



What you're holding right now is Glengarry's best source of weekly news. And the opportunity to give it as a gift at big savings is also in your hands. A one-year subscription to *The Glengarry News* will bring 52 issues to your friends - each one a reminder of your thoughtfulness. And it's so easy to give. Just mail the form below. We'll even send your recipient an attractive card so we can personally announce your gift.

Clip and mail to:
The Glengarry News, P.O. Box 10, Alexandria, Ont. K0C 1A0

☐ YES! I want to give 52 issues of *The Glengarry News* for only $41.73 (GST included)* for subscribers outside 40 mi. of Alexandria

☐ YES! I want to give 52 issues of *The Glengarry News* for only $27.82 (GST included), for a subscription within 40 miles of Alexandria, a savings of $6.00 off the cover price.

FRIEND'S NAME
ADDRESS
CITY PROV. POSTAL CODE
FROM:
MY NAME
MY ADDRESS
CITY PROV. POSTAL CODE

☐ PAYMENT ENCLOSED
☐ CHECK HERE TO START YOUR OWN SUBSCRIPTION

*Price valid until Friday, Nov. 27. Due to postal increases, rate will increase to $47.08 (including GST) effective December 1st, 1992.

Woman's rock garden wins plaque

Maxville
by Gordon Winter
527-2888



At its annual meeting, held in the Apple Hill Recreation Centre last week, members of the Maxville and District Horticultural Society honored one of its own with a plaque featuring a photograph of her garden. Terry Leduc was the honored lady. Mrs. Leduc has a rock garden at her home on Main Street South which has attracted many, many viewers and she, herself, is a real authority on rock gardens.

Saying "For the pleasure and beauty her garden has brought to people of the area" district director Ross Conners made the presentation to Mrs. Leduc. The recipient responded with a gracious invitation for all to visit her garden next spring after thanking the society for this honor.

Mr. Conners also presented the District Service Award to Gordon Winter for his work in the society and District 1 of the Ontario Horticultural Association.

Another highlight of this dinner meeting was the presentation of "fun" awards to members who had been of special service to the society. Barbara Graham received a gavel for her services as auctioneer at the plant sales, Christine Jans received her award for having the fastest foot in horticulture, Gordon Winter, the town crier award, Rosalind Nugent the always willing award, Lorna Winter, the treasurer's award for never losing a cent over 19 years and Hope McKinnon received the communicator's award.

Society Service Certificates were presented to Mrs. McKinnon and to Eileen Colbourne, the incoming president for their services over the last 10 or more years.

Musical entertainment at this meeting was provided by members of the Tagwi High School Band under its director, Mark Girard. There were solos, duets, trios and a quartette with the presentation closing with the singing of Christmas carols.

Mr. Girard announced the School Concert at Tagwi on Dec. 15 with items for the food bank providing admission.

* * *

A well known couple celebrated their 61st wedding anniversary quietly last Monday. Pearl (nee Lagroix) and Fred Boisvenue lived here for many years but now Mrs. Boisvenue is a Manor resident and Mr. Boisvenue lives at home in Moose Creek.

to qualify as an old-timer of the village, a reader must remember when Mrs. Boisvenue worked in the post office with W. S. McLean before her sister, Violet Gamble.

* * *

Also last Monday, at 10:58 p.m. to be exact, villagers may have felt the earthquake which produced a rumble which may have been taken as a truck passing or a train. Aren't we fortunate that we only experience such mild occurences of nature that produce such devastation in other parts of the world when they are greatly magnified?

* * *

The village has a new business on Main Street. Nicole and Lionel Brousseau have taken over the building where John Jamieson once operated a general store which was owned by his father-in-law, Hugh Christie, before him. The business has been named Southside and sells used furniture and appliances. Right now, lamps are being featured along with items of furniture but plans are to diversify as business develops.

We wish Mr. and Mrs. Brousseau much success and thank them for assisting in the expansion of our business community.

* * *

Bryce Morrison and his sister Lois Rowe from Guelph visited with their sister here, Ardis, and Vernon Campbell.

* * *

Over the last few days, Mrs. O. F. Villeneuve enjoyed visits from Mr. and Mrs. Bill Cooper, Lancaster, Grace Kinloch, Martintown, her grandson, Brent Villeneuve and Laurie Lamb, Ottawa and from her son F.B. and his daughter, Stephanie, Ottawa.

* * *

Last weekend, guests with Isabel MacLeod were Mr. and Mrs. Melville MacLeod, Mississauga, and Mr. and Mrs. Brian McEwen, Toronto. They were here for the 25th wedding anniversary of their brother and cousin, respectively, John Keith and Marvel MacLeod. We extend best wishes to Mr. and Mrs. MacLeod who live at Laggan but are well connected in the village.

* * *

I had always understood they were from Germany, originally but the members of the Auer family have their roots in Austria. In my write-up of the European night, I neglected to mention Austria as one of the countries that had provided us with our European community. Gertie Auer was a member of the organizing committee and her husband Herb, daughter Irene Vray and her husband and son, Rene all contributed to the evening's success.

* * *

Be sure to watch Regional Contact on CJOH this Saturday at 6:30 p.m. Angus MacRae is scheduled to be featured on the program as our village trapper.

* * *

There are two new stop signs on village streets. Driving west on Church Street you will see one at the corner of this street and of Spring St. Also when you are driving south on Marlborough St. you must obey the one at the corner where Marlborough meets Mechanic St. E.

* * *

Betty McCormick wishes to thank all the donors and canvassers for their generosity when over $1,600 was collected for the Arthritis Society. In doing so, those who gave of their time and money helped to find relief for the sufferers of arthritis.

* * *

The 25th Anniversary Book of the Glengarry School of Piping and Drumming has been reprinted and there are still a few copies left for sale. To purchase one, you may contact either Elizabeth MacGillivray at 527-3201 or Sybil MacPhee at 527-5357.

* * *

Within the last few days, we have had the gold finches back at our feeder but there has been no more than two. This year I am conducting a count for Project Feeder Watch out of Long Point. Every two weeks I will be keeping track of the numbers of different species which come along with weather conditions. If a nuthatch comes today, Monday, I will have nine names on my first list.

* * *

It is getting close to the time when the outside Christmas decorations will be going up. The recent mild weather was ideal for the job but most of us will be putting the job off until later when our fingers will get nipped and we will agree never to leave it so late again.

In any case, the Horticultural Society is once again offering prizes in five categories for outdoor decorations. The details will come later.

* * *

Eighty years ago, six-year-old Howard Kennedy, fell from a ladder, most likely on the home farm east of the village. The late Mr. Kennedy's wife, the former Hilda MacLean lives in Pembroke now. She will be remembered as a friendly public school teacher in the area.

Sixty years ago, three local boys qualified to attend the Royal Winter Fair in Toronto. Alex, son of Mr. and Mrs. J. M. MacRae, Dyer, was killed in World War II, the late Wilfred, son of Mr. and Mrs. Sandy Duncan MacDougall, McDonald's Grove, was a businessman in Stittsville and his wife, the former Margaret MacRae is confined to an Ottawa hospital, and the late Donald "Doc", son of Mr. and Mrs. P. A. Munroe, farmed here, with his wife, the former Margaret MacKillican still a village resident.

After Herb Robinson's feed mill was gutted forty years ago in a fire, it was restored and it now is home base for Canadian Vitamineral Products.

Young-at-Heart euchre

The closing event of the Seniors' Club included a delicious dinner for all members and it was followed by the usual euchre party.

Three ladies were first time winners — Stephanie Dupuis, Martintown, Eva MacHugh, Avonmore, and Marie Brabant, Apple Hill. However, familiar names of the male winners indicate that they were all repeaters — Bill MacMillan, Apple Hill, Hormidas St. John and Homer MacLeod, Manor. The door prize was won by Elizabeth Alguire, Moose Creek.

The twelve 50-50 draw prizes were received by Elizabeth Briere and Mrs. Alguire, Moose Creek, Jessie Renwick, Vankleek Hill, Mrs. MacHugh, Norbert Ryan, Casselman, and local players John Coleman, Erwin Shields, Catherine (Dan) MacRae (twice), Margaret Michaud, Grace Doth and Gloria Rolland.

The club will now be inactive for the winter months but most players won't hibernate as there will be other euchre parties to attend in other communities.



Trooper

On Sept. 11, 1992, Marc. A. McDonell joined the New York State Troopers. A total of 106 troopers were sworn in by New York State Governor Mario Cuomo. Marc was assigned to Troop B in Ogdensburg, N.Y. where he resides with his wife Cathy and two children Christopher and Sara. Marc is the son of Lorraine (Courville) and Alan McDonell. Grandparents are Zed, former Alexandria police chief, and Beriza Courville.

Retreat to be hosted by parish

Green Valley
Margo Pepin
525-3581



There will be a parish retreat in Green Valley at the church from Sunday, Nov. 29 to Wednesday, Dec. 2. The hours for the retreat are Sunday at 7:30 p.m., Monday and Tuesday at 9 a.m., 2 p.m. and 7:30 p.m., Wednesday at 2 p.m. and 7:30 p.m. The evening will end with mass. Everyone is welcome.

* * *

There will be a "Super Bingo" at the Sacred Heart Parish Hall on Sunday, Nov. 29. The early bird at 7 p.m., regular bingo at 8 p.m. Come and win a turkey or pork for Christmas. Good luck to everyone.

* * *

Christmas parties will be starting soon. Enjoy yourself but don't forget, drinking and driving don't mix.

* * *

Belated birthday wishes going out to André (Ted) Lefebvre who was 65 years old on November 18. Also happy birthday to Daniel Gareau and Anick Viau, November 25.

* * *

Have a safe and happy week. God bless.

Michel Menard D.D.
Denturist

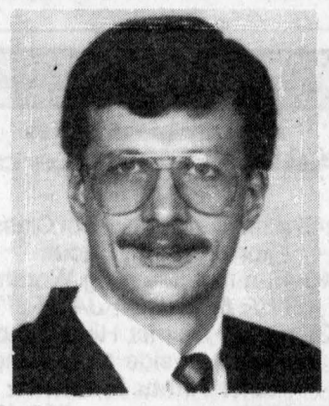

- Immediate Appointments
- Dental Repair
- Complete Partial and Soft Plates at "Smiling" Prices

19-tf

50 Ste Catherine, St. Polycarpe, Que. (514) 265-3332

FUNERAL SERVICE ASSOCIATION OF CANADA
salon funéraire wilson funeral home
ONTARIO FUNERAL SERVICE ASSOCIATION (incorporated)
"People You Trust"



Ron Wilson
Owner/Director
Canadian Independent

The First Funeral Home in Cornwall & District to offer a functional and itemized price policy



Allan Wilson
Owner/Director
Canadian Independent

822 Pitt St. Cornwall 938-3888

ONTARIO GOVERNMENT
Ontario
AGRICULTURAL TRAINING COURSES

ELECTRICAL SAFETY & TROUBLE SHOOTING ELECTRICAL PROBLEMS ON THE FARM (8 hours)
Understand basic electrical principles; understand safety precautions in dealing with electrical installations; understand the use of the ammeter — voltmeter to test and diagnose electrical problems.
December 1, 1992 from 7:30 - 10:00 p.m. in the OMAF boardroom, Alexandria, and December 3, 1992, from 10:00 a.m. - 4:00 p.m. at a local farm. COST: to be determined.

PREVENTATIVE MEDICINE & THE FARM PHARMACY FOR DAIRY & BEEF CATTLE (5 hours)
Know which medicines should be kept in the farm pharmacy; know what treatment should be administered at the farm in an emergency situation; know what vaccinations should be done at the farm to prevent common diseases; know how to administer the required drugs.
December 5, 1992, in the OMAF boardroom, Alexandria, from 10:00 a.m. to 4:00 p.m. COST: $20.00/person.

PRACTICAL AGRICULTURAL MATHEMATICS (5 hours)
Understand the four basic math functions in solving practical agricultural problems such as volume, areas, conversions, etc.; understand the use of percentages in solving practical agricultural problems; understand the use of ratios in solving practical agricultural problems.
December 14, 1992, in the OMAF boardroom, Alexandria, from 10:00 a.m. to 4:00 p.m. COST: $20.00/person.

NOTE: PRE-REGISTRATION IS REQUIRED. *To register or obtain further details, please contact the OMAF office in Alexandria at 525-1046 or 1-800-267-1722.* 47-2c

Good Value Auto Insurance
You are well protected should you have a claim on your auto policy with The Co-operators.
As the largest Canadian-owned multi-line insurer, we offer a wide range of insurance products and financial services through our 350 offices nationwide.



Frederick Leroux
Apple Hill
527-5672
Good Value From People You Can Trust™
the co-operators Insurance/Financial Services
LIFE • RRSPs • HOME • AUTO • FARM • BUSINESS • GROUP TRAVEL

TRUST COMPANY GIC's

7.50% 3-yr. term GIC ($25,000 min.)	8.25% 5-yr. term GIC ($25,000 min.)	7.00% 1-yr. term GIC or RRSP

G.I.C.'s	1 YEAR	2 YEAR	3 YEAR	4 YEAR	5 YEAR
ANNUAL	7.00%	7.00%	7.30%	7.625%	8.00%
MONTHLY	6.55%	6.55%	6.80%	7.125%	7.50%
R.R.S.P.	7.00%	7.00%	7.30%	7.625%	8.00%

NO HANDLING CHARGES RATES SUBJECT TO CHANGE
SERVING OTTAWA REGION 35 YEARS FREE PARKING
GIFFORD ASSOCIATES
666 KIRKWOOD AVENUE (Across from Hampton Park Plaza) 613A PITT ST CORNWALL 937-0118

START A COLLEGE PROGRAM IN JANUARY
You don't have to wait until September!
St. Lawrence College offers full-time post-secondary programs beginning in January.

CORNWALL
(Starting January 11)
Appraisal and Assessment
Business
Business - Accounting
Business Administration - Management
General Arts and Science

KINGSTON
(Starting January 11)
Business Administration / Business General
General Arts and Science

BROCKVILLE
(Starting January 4)
Business Administration - Accounting
Business Administration - Management
Business Technology - Information/Communications Systems
General Arts and Science
Health Care Aide

(Starting February 1)
Nursing

FOR ADDITIONAL INFORMATION CALL
Cornwall: 933-6080
Kingston: 544-5400
Brockville: 345-0660

ST. LAWRENCE COLLEGE SAINT-LAURENT
BROCKVILLE CORNWALL KINGSTON

1992 PROPERTY ASSESSMENT

Attention Property Owners and Tenants in the United Counties of Stormont, Dundas & Glengarry, including the City of Cornwall

Your county and local councils are considering a possible reassessment.

The date that the 1992 assessment roll will be delivered to your municipal clerk has been delayed to **February 23, 1993.**

The assessment roll lists the assessed value of each property in your municipality. Your 1993 municipal and school taxes will be based on this value.

The final date for appealing your 1992 assessment has been changed to **March 16, 1993.**

If you have any questions about assessment, please call the Regional Assessment Office.

The telephone number is in the Blue Pages under Government of Ontario – Ministry of Revenue – Property Assessment Information.

Pour des renseignements en français, appelez votre bureau régional d'évaluation, dont le numéro de téléphone figure dans les pages bleues, gouvernement de l'Ontario - Ministère du Revenu - Evaluation foncière Renseignements.

Ontario

Classified Advertising

Church Services

Alexandria Alliance Church
SUNDAY
9:45 a.m. Sunday School Classes for primary to adult
10:45 a.m. - Morning Worship
"THE BOOK OF JAMES"
Glengarry District High School
Enter south side of building
Pastor Arthur R. Cooke
674-2826 528-4273
Christian & Missionary Alliance Church
30-tf

LOCHIEL REFORMED PRESBYTERIAN CHURCH
LORD'S DAY SERVICE
11:00 a.m. and 7:00 p.m.
BIBLE SCHOOL — 10:00 a.m.
Wednesdays, 7:00 p.m.
Prayer & Bible Study
Tel: 874-2989 21-tf

UNITED CHURCH OF CANADA
Services of Worship
SUNDAY, NOVEMBER 29
Alexandria — 9:30 a.m.
Dalhousie Mills — 11:15 a.m.
COMMUNION
Glen Sandfield in
East Hawkesbury — 11:00 a.m.
48-1c

ANGLICAN CHURCH in Maxville
ST. MICHAEL & ALL ANGELS
Sunday School 10:00 a.m.
Holy Eucharist 10:15 a.m.
The Rev. Jan Staniforth
527-1240 45-tf

The Anglican Church of Canada
ST. JOHN THE EVANGELIST
Lancaster, Ontario
(In Glengarry Provincial Park off South Service Road)
—SUNDAYS—
9:15 a.m. - Holy Eucharist
Rector: The Rev. Dean Purdy
932-7071 21-tf

Coming Events

GLENGARRY MEMORIAL HOSPITAL AUXILIARY MEMBERS INVITE YOU TO VISIT THE
JINGLE BELL SALE
of
• BAKED GOODS
• CRAFTS & GIFTS
in the lobby of G.M. Hospital on
FRIDAY, NOVEMBER 27th
10 a.m. to 3 p.m. 48-1c

LIGHTHEARTED LUNCHEON
WEDNESDAY, DEC. 2nd
12 noon to 1 p.m.
at
THE GEORGIAN HOUSE 1858
Sponsored by the Education Committee
HEART & STROKE FOUNDATION
EVERYONE WELCOME 48-1c

St. Martin of Tours Parishioners
of Glen Robertson
invite you to their
CHRISTMAS BAZAAR & TEA
SATURDAY, NOV. 28
from 1 p.m. to 4 p.m.
Christmas Decorations, White Elephant, Plants, Bake Sale, Sale, Fish Pond & DRAW at 4:00 p.m.
47-2p

ST. ANDREW'S BALL
Sponsored by Glengarry Pipe Band Assoc.
SATURDAY, NOV. 28
AT THE BONNIE GLEN
SOCIAL — 6:30 p.m.
DINNER — 7:00 p.m.
DANCE — 9:00 p.m.
Music by THE BRIGADOONS
Admission for Dinner & Dance, $20/pers. available from Danskins Gift Shop and Band members
Dance only $7/pers. (students $5)
Dance tickets available at the door
For further info: 347-2653 46-3c

Maxville & District Sports Complex
Osie F. Villeneuve Arena
Maxville 527-5659

SATURDAY & SUNDAY, NOV. 28 & 29
KINTRA ART SHOW
PUBLIC SKATING — SATURDAYS — 7—8:30 p.m.
Public skating passes will be available at the Sports Complex between 9 a.m. and 5 p.m., Monday to Friday.
PLANNING FUTURE EVENTS?
Weddings • Mixed Parties • Family Reunions • Meetings • Get-Togethers
Fully licensed facility *Age of maturity cards requested*
Give us a call — good dates still available! 48-1c

Coming Events

GLENGARRY Club of Ottawa Children's Christmas Party, Sunday, December 6, 1992, 2 to 5 p.m., Dulude Arena Hall (Carlington Park), 941 Clyde Avenue. 48-1c

BOOK pickup day for the book, "Schools of the Glens," a 400-page, hard-covered book on the Lochiel area old public schools will be Saturday, Nov. 28, from 12 noon to 4 p.m. at the Laggan Public School. Anyone who has already pre-ordered a book, or wishes to buy one may pick one up that day. Only a limited number have been published so supply will be on a first come, first served basis. Refreshments available. Make cheques payable to Laggan Book Sales. Cost is $60 each. Bake sale also will be held. 48-1p

WORLD-RENOWNED Nutrition expert Dr. Don Lawson of California will be speaking on health and nutrition, Thursday, December 3, at Knights of Columbus Hall, Kenyon St. E., Alexandria at 7:30 p.m. Everyone welcome. Sponsored by Neo-Life, Canada's Health Company. 48-2p

NEW Year's Eve Dinner Dance, Thursday, Dec. 31, 1992 at the Patro Hall, 40 Colboug St. North of Rideau St. Ottawa. Doors open at 6 p.m., dinner 7:30 p.m. Dancing to the Brigadoons from 9 to 1 a.m. Reserved tickets $37.50 per person including dinner, wine and dancing. Buses available. For information and tickets: Ottawa East — 733-9473, West — 728-3010, Glengarry — 527-3411. 48-1c

NEED a great stocking stuffer? Give the gift of music — a Barra MacNeil Concert Ticket, Saturday, March 20, 1993, Centre Point Theatre, Nepean, Ont. For information call: 347-2351, 527-3411, (Ottawa) 733-9473. 48-1c

THE Glengarry Old Time Fiddlers present their annual Christmas Dinner and Dance on Saturday, Dec. 12th, at the Bonnie Glen, Hwy. 43, Alexandria. Keep the date open. Details later. 47-2c

ST. ANDREW'S PRESBYTERIAN CHURCH WOMEN EXTEND A CORDIAL INVITATION TO ATTEND A
COUNTRY CHRISTMAS BAZAAR & LUNCHEON
SATURDAY, NOV. 28th
11:30 a.m. to 3:30 p.m.
St. Andrew's Presbyterian Church Hall, South Lancaster
48-1p

BENEFIT DANCE
for
ANDRÉ MARTIN
(Holly Dee Norman Martin)
SATURDAY, DECEMBER 5
Vankleek Hill Arena
8 p.m. to 1 a.m.
Music and Lunch served
Everyone Welcome
A.L.S.
It's Not Only Lou Gehrig's Disease.... It's Everyone's
48-2p

BINGO
at
FRATERNITE ALEXANDRIA INC.
49 St-Paul, Alexandria
FRIDAY, NOV. 27
7:30 p.m.
JACKPOT $600
in 6 numbers
* * *
CHRISTMAS DINNER & DANCE
Sunday, December 6
Reservation of tickets up to Dec. 3
48-1c

GLEN ROBERTSON SOCIAL CENTRE
525-3283 874-2081
* * *
CLUB 65 SUPPER & DANCE
SATURDAY, NOV. 28
* * *
BINGO
SATURDAY, DEC. 12
from 1 p.m.
$2,600 in prizes
Everyone Welcome
* * *
Excellent Banquet Hall Facilities for weddings, mixed parties, social gatherings, etc.
Good dates still available for weddings, stags, etc.
48-tf

Centre Culturel "Les trois p'tits points..."
BINGO
EVERY SUNDAY/CHAQUE DIMANCHE
7:30 p.m./19h30
at the
SPORTS PALACE/ au PALAIS DES SPORTS
Alexandria
Admission: $20
Bingo Pad inc./Bloc de cartes inc.
1 Earlybird/Arrive tôt - $1.00
20 Reg. Games/Parties reg. ($50)
2 Specials/Spéciales - $200
1 Jackpot/Gros Lot - $1,000
1 Bonanza - 70%
1 Mystery/Mystère - 70%
Profits pour le Centre Culturel 45-4c

Coming Events

BAKE and craft sale, Saturday, December 5, St. Margaret's Parish, Glen Nevis, to be held at the Township Hall, North Lancaster, 11 a.m.-4 p.m. 47-3c

EUCHRE, Sacred Heart Parish Centre, Wednesday, Nov. 25, 8 p.m. Good prizes and lunch, $2.50 each, organized by "Le Cercle des Fermieres." All are welcome. 47-2p

THE Glengarry-Prescott L.O.L. annual county meeting will be held at Vankleek Hill, December 5 at 1 p.m. 48-2p

EUCHRE, St. Raphael's Parish Centre, Sunday, November 29, 8 p.m. Good prizes and lunch. All are welcome. $2.50 each. 48-1p

EUCHRE at Laggan Public School on Thursday, December 3 at 8 p.m. Everyone welcome. 48-1c

LAST day for rummage sale, Alexandria United Church, Wednesday, Nov. 25, 1:30-4:30 Our thanks for all donations and to all our customers. We will open again next spring. 48-1c

YOU are welcome to the annual St. Nicholaas Party in the Dutch tradition, Sunday, December 6, 1-3 p.m. in the Legion Hall, 48 Elgin St. at Bishop St., two blocks north of the Alexander School. Admission $1. No need to bring gifts. Sinterklaas and Black Peter will have a gift of goodies for every child. Children, parents and grandparents are welcome. For more information Tel. 347-7578 or 874-2996. 48-2p

K of C
KNIGHTS OF COLUMBUS
COMING DECEMBER 4th
ANNUAL TURKEY SHOOT
at the
KNIGHTS OF COLUMBUS
MAIN HALL - PURCELL RD.
48-1c

MARTINTOWN COMMUNITY CENTRE
* * *
Banquet hall available for rental
Tel. 528-4235 or 347-2411
47-1c

Come and join us as we celebrate
GOOD NEWS OF GREAT JOY
A Musical Christmas Celebration
ALEXANDRIA ALLIANCE CHURCH
48-1c

GLENGARRY SPORTS PALACE
Tel. 525-3600
BINGO
THURSDAY, NOVEMBER 26
7:30 p.m.
Played on Paper Cards
Admission $10
10 games at $50
7 games at $100
1 game at $600
1 BONANZA 50/50
3 SPECIALS 50/50
Proceeds to ADMHA 48-1c

CHARLOTTENBURGH RECREATION CENTRE
* * *
SATURDAY, NOV. 28
Williamstown Fire Department
CHRISTMAS DANCE
9 - 1 a.m.
Everyone Welcome
* * *
BINGO
Every Tuesday
at 7:30 p.m.
* * *
Good Hall Rental Dates Available
347-2411
48-1c

APPLE HILL COMMUNITY CENTRE
Reserve now for weddings, receptions, social & family gatherings. Capacity 150
Air Conditioned
Call 527-1185
Box 59, Apple Hill, Ont 38-40-tfc

BONNIE GLEN
525-3078 525-2646
* * *
SATURDAY, NOVEMBER 28
St. Andrew's Ball
* * *
SATURDAY, DEC. 5
Singer Patrick Norman presents his Christmas Show.
* * *
SATURDAY, DEC. 12
Old Time Fiddler's annual Christmas Party.
* * *
DON'T BE DISAPPOINTED
Book your Christmas Party Now at the Bonnie Glen or Hall of Your Choice
* * *
For further information, refer to ads in Classified Pages. 48-1c

Cards Of Thanks

MacLEOD — I wish to express my heartfelt thanks to all my friends, relatives and neighbors for their cards, visits, phone calls, help and food sent to our home while I was a patient in Hawkesbury and Ottawa General hospitals and since my return home. Special appreciation to Rev. Robert Martin and to all the doctors, nurses and hospital staffs. These acts of kindness will always be remembered forever.
—William Keith MacLeod. 48-1p

FRASER — We would like to thank neighbors, friends and relatives for celebrating our 25th wedding anniversary with us. Everyone's good wishes, cards and gifts will be remembered and appreciated for years to come.
—Ruth and David. 48-1p

Births

MacLENNAN — Alan and Sylvie are proud to announce the birth of their first child, a son, Colin Ray, weighing 9 lbs. 10 ozs., on Friday, October 30, 1992 at the General Hospital in Hawkesbury. First grandson for Rae and Doris MacLennan of Glen Robertson and sixth grandchild for Liliane Ricard of Glen Robertson and Raymond Ricard of St. Raphael's.

WELLMAN — Joelle and Steven and brother Zack are proud to announce the birth of Dylan, 7 lbs. 11 ozs., born Tuesday, November 17, 1992 at Hotel Dieu Hospital in Cornwall. Proud grandparents are Roland and Violet Cloutier and great grandmother Goldie Wellman.

MacDUFF — Michael and Dawn (Nixon) welcome with love the birth of their third child, a son, Ryan Alexander, born Thursday, November 12, 1992 at 10:33 a.m., weighing 8 lbs. 12 ozs. at Riverside Hospital in Ottawa. A little brother for Kelly and Brodie. Happy grandparents are Horace and Betty Nixon of L'Orignal and Percy MacDuff of St. Eugene.

In Memoriam

MacBEAN — In loving memory of a dear husband and father John, who passed away Nov. 28, 1988.
Altho' we don't see you every day
Memories of you are here to stay.
—Always remembered by wife Edna, Mary Leah and John Andrew. 48-1p

PIDGEON — In sad but loving memory of a dear husband, father, grandfather and great grandfather, Hughie Pidgeon, who passed away November 27, 1976.
Things have changed in many ways
Since you are gone.
But one thing changes never,
The memory of happier days
When we were all together.
—Always remembered by wife Mary Belle and all the family. 48-1p

Courses

ECOLE de Conduite Alexandria-Hawkesbury Driving School Enrg., full defensive courses and individual lessons. For information and appointment call 632-3683. 31-tf

BILINGUAL TUTORING SERVICE
offers private classes or mini-courses to small groups
In home help with homework and lessons
S. Bujold 525-3806 47-3p

Announcements

HAPPY 40th ANNIVERSARY
to
JOSEPH & FLAVIE ROLLAND
on December 1st
with love from the family 48-1p

Coming Events

NEW YEAR'S EVE PARTY
THURSDAY, DEC. 31
St. Bernardin, Ont.
Community Center
CKBY-FM &
BUD COUNTRY MUSIC
proudly present
THE BASH OF THE YEAR!!
STARRING
TERRY CARISSE
5 time CCMA male vocalist of the year
LAWANDA BROWN
formerly of Family Brown
and
BRUCE GOLDEN
and Borderline
M/C's — CKBY's
Morning Co-Host
JO-ANN POLAK
and
DAVE McCONNELL
COLD BUFFET SERVED
FREE RIDE HOME
Courtesy of Hawkesbury Nissan
Advance Tickets $20/pers.
Tickets at door $25/pers.
G.S.T. Included
For Advance Tickets:
PJs CONVENIENCE
Vankleek Hill 678-2061
RICHARD RANGER CARPET
Alexandria 525-2836
HAWKESBURY NISSAN
Hawkesbury 632-1179
BILL & MOI DEPANNEUR
L'Orignal 675-2041
For more ticket info call
632-6411
DON'T MISS A GREAT TIME!!
(Oh! And don't miss Jo-Ann Polak)
'ACHY BREAKY DANCE'
48-6c

Cards Of Thanks

THE family of the late Germaine Clement wish to express their sincere thanks to relatives and friends for the expressions of sympathy, cards, donations, floral arrangements and support at the time of the loss of a loving mother. Special thanks to Munro and Morris Funeral Home, Father Desrosiers, Dr. Nadeau, nurses and staff of Glengarry Memorial Hospital for all their care.
—The Clement family. 48-1p

MacDONALD — The family of the late Annabel MacDonald wish to sincerely thank relatives, friends and neighbors for expressions of sympathy, mass offerings, memorial donations, gifts of food, floral arrangements and support at the time of the loss of a dear mother and grandmother. Special thanks to: Father D. Ostler, Father B. A. Cameron, Father C. Hallé, Religious Hospitallers of St. Joseph, Sister Kathryn Cameron, Dr. Allan McLeod, also Dr. G. Marleau; the VON, Red Cross Home Care, nursing staff 5th floor north, Hotel Dieu Hospital, Munro and Morris Funeral Home, St. Margaret of Scotland choir, organists and violinists and parishioners for the delicious meal at the rectory on Sunday.
—MacDonald family. 48-1p

BOURGON — The family of the late Jeannette Bourgon, wish to express their sincere thanks to relatives, friends and neighbors for expressions of sympathy, mass cards, gifts of food, donations to the Cancer Society, floral arrangements, and support, at the time of the loss of a dear mother and grandmother. Special thanks to Father Roger Desrosiers, Dr. Roman, nurses and aides of Glengarry Memorial Hospital.
—The Bourgon family. 48-1p

Entertainment

KING GEORGE TAVERN
Maxville
FRIDAY, NOV. 27
"EXIT"
(with Bob and Ducky)
* * *
SATURDAY, NOV. 28
A.J. VILLENEUVE
* * *
EUCHRE NIGHT
EVERY THURSDAY
Everyone Welcome
48-1c

ATLANTIC HOTEL

At The Station
Alexandria
FRIDAY & SATURDAY
NOV. 27 and 28
MIKE GIBBS
and The Blue Jeans
Watch Your Favorite Sport On Our
GIANT TV 48-1c

Frenchie's Place
is having a
GREY CUP BASH
SUNDAY, NOV. 29
Munchies
Hot Dog Special 25¢ ea.
Subs $2
Join your friends for a great day!
ATTENTION!!
Home Grown Café Contestants
We will be holding a rerun of the JUNE AUDITION on
SUNDAY, DEC. 6 at 7 p.m.
to determine the $315 award
Call Diane
FRENCHIE'S PLACE
25 Main St. N., Alexandria 525-3510
47-2c

Entertainment

BOB'S HOTEL
Dalhousie Station, Québec
FRIDAY, NOVEMBER 27
Music by
2 LIVE CRÜE
Sponsored by Frenchie's Indoor Soccer Team
Everyone Welcome *ID required*
48-1p

ED'S PLACE
North Lancaster
347-7363
* * *
"WING NIGHT"
EVERY THURSDAY
WINGS — 20¢ ea.
* * *
Hall available for free. Perfect for stags, weddings and banquets 48-tf

Johnny Mac's TAVERN
Martintown, Ont. 528-4233
ENTERTAINMENT
FRIDAY, NOV. 27 and
SUNDAY, NOV. 29
LANDMARK
Book Your Christmas Party Early While Dates Are Still Good!
PLAN TO SPEND
NEW YEAR'S EVE WITH US
Watch for details or call
Wednesday is
WING NIGHT 15¢ ea
NO TAKE OUT! 48-1c

THE ORIGINAL Champions ROADHOUSE
ACHY BREAKY WEEKENDS
Line Dancing Lessons
ACHY BREAKY
Group Dancing Contest
FRIDAY, NOV. 27 and
SATURDAY, NOV. 28
ROLL N' THUNDER
New Country Rock
Come out and party...
Contest, Prizes
SUNDAY, NOV. 29
GREY CUP PARTY
Starting at 4:00 p.m.
FREE HOT DOGS
Football Accuracy Throwing Contest
103 Main St., North, Alexandria
525-2128 48-1c

CLASSIFIED
Only $4.20
(20 words)
2nd week 50¢ less
RATES

General Classified—$4.20 for 20 words, plus 15¢ for each additional word.

Births, Found, Graduations, Weddings, Anniversaries (50th and over) will be accepted free, with picture.

Classified Display—46¢ per agate line. We reserve the right to place all advertising under the appropriate classifications.

Box Numbers—$12.00 per week (includes Box #), c/o The Glengarry News, Box 10, Alexandria, Ontario K0C 1A0.

Deadline for advertising is 3 p.m., Monday

ALL ADS MUST BE PAID FOR IN ADVANCE

Call 525-2020 or 347-7586 — Fax: 525-3824

Office Hours: Mon. to Fri. 9 a.m. to 5 p.m.

Entertainment

BERRIGAN'S TAVERN
Main St., Lancaster 347-3434
SUNDAY, NOV. 29th
GREY CUP PARTY
Game starts at 5 p.m.
SPAGHETTI FEED—$3/plate
Everyone Welcome
Limited tickets available for our NEW YEAR'S PARTY $10/person
48-1c

Articles For Sale

FOR sale: Refrigerators, stove, a/washers, dryers, all with warranty. Call 525-4520. 36-tf

CENTRE liquidation Commercial and Industrial Sale, Hwy. 401, Exit 9, St. Zotique (formerly GTL Transport) metal shelves and store shelving, cabinet, filing cabinet, desk, stacking chairs, locker, safe, conveyor, counters and sinks (stainless); also round tables for bar or restaurant and cake fridges. Tel. 1-514-256-3270, 1-514-267-7537. Open from 8:30 a.m. to 5:30 p.m. Saturday 9 a.m. to 3 p.m. 46-tf

BUY now and pay only on January 12, 1993. No deposit, no interest. (On credit approval). Parquet flooring pre-varnished: $1.29 ft., oak 2 1/4: 69¢, Select: $1.09, Prevarnished: $1.89, Steel doors: $49.95, with frame: $79.90, Masonite $10.57, Melamine $13.97, Aspenite 7/16: $6.99, 5/8: $8.95, Paint: $9.95, Asphalt shingles Manor 20 yrs.: $4.99, Ceramic tiles 8x8: 49¢, 12x12: $1.19, White styrofoam 4x8, 7/8" $3.59, 2": $7.99, Blue 1": $4.79, 1 1/2": $7.19, 2": $9.54. From Nov. 19th to 30th, Lachute, 514-562-8501. 47-2c

10 foot picture window, in good condition, $75; 4 foot picture window, in good condition, $40. Both in red wood. Tel. 525-2138 anytime. 47-2p

FOR SALE
14 — 20" color TVs, very good
Round coffee tables
Chairs
Lamps - wall, table
Mirrors
Pictures
and other articles
WHITE ROCK MOTEL
Tel: 525-2362 48-1c

FOR SALE
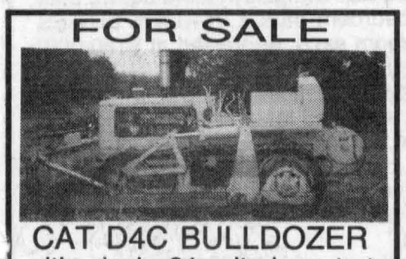
CAT D4C BULLDOZER
with winch, 24 volt elec. start
Good operating condition
Presently working. $7500 or BO
Andy 1-527-2839 48-1p

ARMY SURPLUS
Clothing, Footwear, Sleeping Bags, Tents, etc. of all kinds...
GENUINE MILITARY QUALITY
CLOSED SUNDAY & MONDAY
Please Call First
525-ARMY (525-2769) 45-tf

HOUSE KITS
REVISED PRICE LIST FOR HOUSE KITS
JANUARY 1991
PRICES FIRM UNTIL JUNE 1st, 1991

#201, 26×36, 2 bedrooms	$11,500
#202, 26×42, 3 bedrooms	$12,815
#203, 26×42, 3 bedrooms	$15,125
#204, 26×42, 3 bedrooms	$16,495
#205, 26×50, 3 bedrooms	$14,990
#206, 28×60, 2 bedrooms, garage	$21,225
#207, 30×60, 3 bedrooms, garage	$22,420
#208, 32×58, 5 bedrooms, 2 floors, garage	$35,500
#209, 24×30, garage kit 2 doors	$ 5,460
#210, 26×44, split, 2 bedrooms	$15,250
#211, 30×60, 2 bedrooms, garage	$19,700
#212A 35-4 × 35, 2 bedrooms	$19,795

NOTE: 2×6 framing, 6" and 8" insulation, vinyl siding, gyproc, windows and doors, etc. For further information please call:
(514) 264-5533 or 5370
D.N. Racine Inc.
Athelstan, P.Q. J0S 1A0 6-tf

Vehicles For Sale

1986 Buick Regal Ltd., fully loaded, very clean, $5,500, after 6 please. Tel. 525-2645. 47-2c

SEGUIN AUTO SALES
Dalhousie Mills
• *Used Cars & Trucks*
• *Buy - Sell - Trade*
347-3291 19-tf

Articles For Sale

FOR sale: Sears zig-zag sewing machine with cabinet and accessories. Tel. 527-5737. 47-2p

HENDERSON bagpipes, $450. Tel. 537-8738. 47-2p

DOL-FYN water distiller, very good condition. Call 347-3023 orf 525-2580. 47-4p

FRIDGE, washer and dryer, dishwasher, mini washer, wringer washer, small deep freeze, new, portable TV with control, clock. Tel. 525-1738. 47-2p

FOR sale: snowblower, double auger, 6 1/2 ft. wide, $500. Tel. 525-1443. 47-2p

REMOTE control car in mint condition, $50; also 2 car racing tracks, $25 for both. Tel. 525-3890. 47-2p

POWER Wheel Corvette (red) includes battery recharger, $125 firm; complete Nintendo system includes 3 games, like new, $125 firm; "complete" commodore system, reasonable, for beginners. Tel. 347-2341. 48-2p

ELECTROLUX vacuum, including all supplies and Central Models. Call your authorized area dealer — Maurice Menard — 874-2255. 48-1c

IGLOO shelter sales in stock — one 16x11 New, $599; one 16x11 demo, $499; one 16x16 demo with window, $999. No GST. Information, Tel. 525-2807. 48-tf

PANASONIC microwave oven, size 14 1/2 high by 25 1/2 wide, in very good condition. Tel. 525-3461. 48-1p

McKEE snowblower, 6 ft.; set ring chain 16x30; wood splitter, 3 point hitch. Tel. 527-1058. 48-4p

IBM compatible Commodore PC 10II with WordPerfect 5.0 and DBase III+, 640K, 5 1/4" drives, EGA board and color monitor, $375; also: Digital Rainbow 100 personal computer with mono monitor printer, two 5 1/4" drives, 10 meg HD, tower, $150 (sorry, no programs or dos) Adam. Tel. 347-2233. 48-2p

AMIGA 500 w/1 meg., two 3 1/2" drives, stereo sound, 1000's of colors, better-than-super-Nintendo-graphics, WordPerfect, mouse, more — $475. Colleco computer with letter quality printer — plays collecovision games along with its own programs. Excellent word processor for beginners, $130. Adam, Tel. 347-2233. 48-2p

FREEZER, 7 cubic feet, chest style, excellent condition, $50. Tel. 347-7403. 48-1p

1987 496 cc snowmobile skidoo for sale, long track, ideal for hunting. Call 525-4681 or at night 525-4111. 48-2c

BIG airtight stove for sale, bought at Co-Op 5 years ago, only used two winters, reason for selling, I'm too old to handle the wood. Asking $175 or best offer. Call 525-4299 after 6 p.m. 48-1p

DEHUMIDIFIER, humidifier for sale, also pair of Rossignol Alpine skis, size 110, boots size 13. Tel. 527-3101. 48-2p

STOVE for sale, heats corn or wood pellets, can be inserted into a fireplace or used by itself. Very attractive. Good price. Tel. 874-2781 or 874-2013. 48-2p

CASSELMAN PLYWOOD HOME HARDWARE BUILDING CENTRE
Super Specials on hardwood floors, ceramic tiles, doors, etc.
We now have cut glass and plexiglass
All your building needs
764-2876

WHITE PINE LUMBER
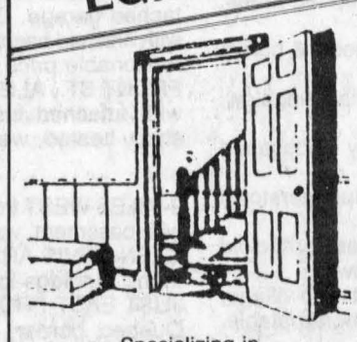
Specializing in
MOULDINGS, FLOORING, DOORS
RR #1, Alexandria, Ont. K0C 1A0
(613) 525-3040
KEN ALEXANDER


BOOKS BOOKS BOOKS
—BUY NOW—Avoid the Christmas Rush
SPECIALLY MARKED BOOKS 30% OFF
Children's books, Cook books, History, Crafts
Religion, Fiction, etc...
including some books in French
ALSO OPEN MONDAY DEC. 14 & 21
GLENGARRY BOOK STORE
45 Main St. S., Alexandria — 525-1313 48-50-1c

USED FIBREGLASS & ALUMINUM
GARAGE DOORS
9—DOORS - 16'2" wide x 14'1" high
9—DOORS - 14'2" wide x 12'1" high
3" hardware, standard lift, chain hoist operated
MAY BE SEEN AT COUNTY GARAGES IN GREEN VALLEY, ST. ANDREWS AND WINCHESTER SPRINGS
For information call
(416) 457-7553 48-1p

Vehicles For Sale

1976 Buick LeSabre, automatic, 4-dr., asking $800. Tel. 525-2575 after 6 p.m. 48-1p

1985 Chevette 4-door, auto., PW-ST., pw-br., 100,000 kms., $500. Tel. 525-2377. 48-1p

1984 Buick Lesabre Ltd., asking $800 as is, 154,000 kms. Tel. 525-2642 after 5 p.m. 48-1p

1979 Chrysler New Yorker, good condition. Tel. 525-2597. 47-2p

GILLES AUTO SERVICE & SALES
COME AND SEE OUR SELECTION OF QUALITY USED CARS
BUY • SELL • TRADE
Highway 34, Green Valley
525-2997 43-tf

"BRIAN'S PICK OF THE WEEK"
'92 NISSAN STANZA XE
Fully loaded, low, low, low kms
Lots of factory warranty left!!!
'91 PLYMOUTH ACCLAIM
Air, tilt, cruise, 4-cyl.
LOW KMS
$10,995
'92 DODGE CARAVAN SE
Air, tilt, cruise, 6-cyl, low kms
SPECIAL OF THE WEEK
BRIAN JOKISCH
Sales Rep
HAWKESBURY CHRYSLER
1030 Spence St.
Hawkesbury, Ont.
632-0941 48-1c

LAJOIE AUTOMOBILES
2nd Kenyon (beside GTL)
525-1913
'91 Chev Sprint, 5-sp., 200 km, brand new, Bal. of GM Warranty
'88 Eagle medallion, 4-dr, auto, only 34,000 km, mint cond.
'88 Honda Prelude, 2-dr, 5-spd, extra clean, priced to sell
'88 Mercury Topaz L, 4-dr, auto, PS/PB, air, only 18,000 km, PRICED TO SELL SOLD
'88 Chev Cavalier, 4-dr, auto, low mileage, mint condition
'88 Toyota Celica GTS, 5-spd, loaded with options, mint condition
'87 Toyota Corolla, 4-dr, 5-spd, air, mint condition
'85 Honda Accord, 4-dr, 5-spd, clean SOLD
'81 Toyota Supra, 2-dr, auto, good winter car
—TRUCKS—
'87 Toyota cargo van, auto, low mi., mint cond., perfect for the handyman
'85 Nissan extended cab, 5-spd, manual, must be seen, mint cond
6 to 36 month extended Warr. Available
ALL VEHICLES SAFETIED
Robert Lajoie, prop.
Hours: Mon.-Fri. 8:00-7; Sat. 9-1 48-1c

1991 OLDS CUTLASS CIERA "S", 4-dr, auto, air, only 26,000 km
1990 HONDA PRELUDE SR, 5-spd, A/C, showroom cond., only 23,000 km, lady owner
1990 NISSAN AXXESS VAN, auto, o/d, tilt, power locks, cassette, mint, only 28,000 km
1990 FORD TEMPO, 4-dr. sedan, auto, a/c, showroom cond., 51,000 km
1990 HONDA CIVIC DX, 2-dr, h/b, 5-spd, stereo cass., sky blue, one owner
1990 PONTIAC SUNBIRD, 4-dr, sedan, LE, auto, o/d, a/c, cruise, power locks, tilt, cass., two-tone, lady owner
1989 JEEP YJ SAHARA, 5-spd, 4wd, hard top/soft top, fantastic winter vehicle
1989 HONDA CIVIC STN WGON, 4-dr, auto, o/d, tilt, cass., perfect family automobile, local one owner
1989 HONDA ACCORD, 4-dr. sedan, LX, 5-spd, cruise, cass., tilt, 79,000 km
1989 MERCURY TOPAZ, 4-dr, sedan, auto, o/d, air, power mirrors, stereo, cass., 74,000 hwy kms
1988 HONDA ACCORD, 2-dr, hatchback, 5-spd, (2 to choose from)
1988 HONDA ACCORD EXI (2 to choose from) 4-dr. sedans, auto, o/d, power sunroof, power windows, locks and mirrors, tilt, cruise, stereo, cass. One beautiful blue with a/c, one gorgeous gold with no a/c. Both one owners with excellent maintenance records.
1988 HONDA CIVIC CRX S/I, 5-spd, power sunroof, stripe pkg
1988 HONDA ACCORD, 4-dr. sedan, LX, auto, o/d, tilt, cruise, stereo, cass., local one owner, srviced to the 10's SOLD
1988 HONDA ACCORD, 4-dr sedan, LTD, auto, o/d, a/c, power windows, mirrors, doors, locks, cruise, tilt, stereo, cass., wonderful car
1980 CORVETTE AUTO, for the collector or sportscar enthusiast. A classic in mint condition
WE BUY USED CARS
1-800-268-6571
CORNWALL
HONDA
The Dealer Who Cares About You
BROOKDALE AVE. CORNWALL
933-7558 or
Toll free 1-800-268-6571 48-1c

Lost and Found

FOUND: Large white Persian type cat with a few black spots, 3rd Conc. Lochiel. Tel. 525-4112. 48-1n/c

Farm Machinery

SNOWBLOWER No. 720 double auger, 7 ft. wide, in good condition. Tel. 874-2056 between 5 and 9 p.m. 46-2p

FOR sale: new baler Vermir 504W1, haybine John Deere, rack John Deere, water tank, cattle oiler, and also 200 round bales, in Green Valley. Call 1-819-595-2103. 47-2c

FOR sale: double sleigh complete with rack, good condition. Tel. 525-2035. 47-1p

SUPER DISCOUNTS ON USED EQUIPMENT
USED TRACTORS
WE NEED YOUR TRADE-IN
1—Ford 5000 with cab & loader
USED MACHINERY
1—NH 892 forage harvester
1—MF 822 round baler
1—IH 230 swather
1—NH 352 grinder/mixer
1—MF 828 round baler
1—NH 718 harvester w/pick-up and corn head
2—NH 489 haybine
1—NH 488 haybine
1—NH 782 forage harvester
1—IH 175 swather
1—A/C Model K-2 combine, corn & grain heads
1—IH 430 baler
1—Dion 750 forage harvester
1—JD Snowblower
FERNAND CAMPEAU et Fils Inc.
Ford FORD NEW HOLLAND KVERNELAND
After the sale . . . it's the service that counts!
Open: Mon. - Fri. to 5:30 p.m.
Saturdays 8 to noon
Dalhousie Station
514-269-2737 42-1c

MAXVILLE Farm Machinery Ltd.
Mon. to Fri. 8:00 a.m. to 5 p.m.
Saturday 8:00 a.m. to 12 noon
Ford FORD NEW HOLLAND
SALES SERVICE PARTS
KVERNELAND DION
USED TRACTORS
Belarus 820 w/cab, 4wd SOLD
Ferguson 2wd, gas
Ford 8N, 2wd, gas
Universal 640, demo, 4-wd
JD 4520 2-wd, 135 hp, very clean
David Brown 990, 2-wd
Cockshutt 1755, cab, 2-wd
White 1365, 4-wd, w/loader
USED EQUIPMENT
NI 1-row corn picker
NI 2-row corn picker
NH 782 harvester/PU, excel.
NH 717-S harvester/2 head
NH 707 harvester, 3 pth
Gehl 680 harvester/2 head
NH 680 manure spr./upper beater
NH 679 manure spr.
NH 520 manure spr./end gate
NH 329 manure spr./clean
Kverneland plows (2-3×14, 1-3×16)
IH 710 5-16 SM. very clean
Case 518 plow, trip
JD 414 trip, 3-pt
IH 700 4-furrow 16"
Overum 3-14, 3pt hitch
Allied auto stooker
IH 4000 swather, very clean
NH TR70 combine/needs motor
NH 4-row combine head, exl.
JD N1610 chisel plow, 3pt hitch
Massey 520 disc, 13ft, exl.
NH 354 grinder mixer
NH 352 grinder/mixer
Owatona grinder mixer
Allied 6X51 auger
Westfield 8X51 auger
Highland Road, Maxville
527-2834 48-1c

Vehicles For Sale

TROTTIER SALES CENTRE
USED VEHICLES
CARS & LIGHT TRUCKS
WARRANTY AVAILABLE
1991 Pontiac Sunbird SE, 2-dr, 5-spd, 3.1 litre engine
1989 Mercury Topaz, 4-dr., auto, air, PS & PB, AM/FM
1988 Pontiac Bonneville SE, fully loaded
1988 Mazda MX-6, 2-dr, low mi.
1988 Olds Cutlass Supreme, V-6, auto, well equipped
1987 Firefly, SOLD 4-dr.
1987 Buick Lesabre, well equipped
1987 Olds Delta 88, 4-dr, air
TRUCKS
1989 Chev 1/2 Ton Pick-up, full size, 4x4
1988 Ford F-150, V-6, standard, excellent
1981 Ford pickup, auto, V-8
Holiday 18 ft. camper trailer
525-1925
Hwy. 34 South 48-1c Alexandria

Farm Machinery

260-gal. bulk tank, $500, 12 goat milking stand, $100. Tel. 1-613-674-2115. 47-2p

INTERNATIONAL B414 with trip loader, Case 3-point-hitch, 3-furrow plow, John Deere 32 plate drag disc, V-type snowblower, $3,000 or best offer. Tel. 525-4260. 48-1p

FOR sale: new baler Vermir 504W1, haybine John Deere, rack John Deere, water tank, cattle oiler, and also 200 round bales, in Green Valley. Call 1-819-595-2103. 47-2c

260-gal. bulk tank, $500, 12 goat milking stand, $100. Tel. 1-613-674-2115. 47-2p

GARRY SMITH Sales & Service (Maxville) Ltd.
Maxville, Ont. 527-2152
GREAT BUYS ON GOOD USED TRACTORS
JD 4240 w/S6 cab
JD 3140 w/cab
JD 3130 w/cab
JD 2120 w/loader
IH B275
IH 435 DSC
IH 435 gas
USED EQUIPMENT
JD 7000 4-row planters
JD 1010 21' cultivator
JD 115 12' disc
DROP IN AND SEE THE NEW 6000 SERIES TRACTORS
Model 6400 in stock
JOHN DEERE TOYS
Good selection on hand
48-1c

TROTTIER FARM EQUIPMENT LTD.
Ford FORD NEW HOLLAND
Hwy. 43, Alexandria
Tel. 525-3120
FORD & NEW HOLLAND
Authorized Sales & Service
LARGE CHOICE OF NEW FORD TRACTORS
From Ford 1220 up to Ford 3930 and 4630
Ford 7740, Powerstar
Just arrived: Ford 8630, 4×4, cab
LOW INTEREST
See Us For Details
USED TRACTORS
1—Ford 4000 and loader
1—David Brown 950
1—Ford 6610, very low hrs.
1—MF 135, diesel, power steering
1—Ford 4000 diesel
1—Ford 7700 with cab
1—White 1465
1—Case 530, gas
1—AC D-14 and loader
1—Ford 5000 DP trans
1—Yanmar 240
THIS WEEK'S
3 TOP VALUES
1—NH 488 haybine, ex.
1—NH 489 Haybine, ex.
1—NH 838 chopper, ex.
GOOD CHOICE OF NEW & USED PLOWS
In Stock Now
CORNPICKERS
1—1 row picker
1—2 row picker/sheller
PORTABLE HEATERS
Kerosene or Stove Oil
100,000 BTU and 150,000 BTU
SNOWBLOWER 5' to 8' in stock
NORMAND DUMP TRAILERS IN STOCK!
Choppers, balers (round & square), mower/conds., rakes, tedders, bale wagon racks. Large display of New Holland Hay equipment. Good choice of spreaders
Excellent selection of New and Used Wagons, Zero Grazers, Gravity Boxes, Truck Cushion Hitches
WOODSPLITTERS
3 pth, hydraulic
Good Supply of Loader buckets custom fit to your loader.
TRUCKLOAD SPECIAL
REDUCED PRICES ON
Motor and Hydraulic Oil
GOOD SUPPLY OF GENUINE FORD PARTS
OIL, FILTERS AND BATTERIES FOR FALL WORK
NH PARTS IN STOCK
CHOICE USED EQUIPMENT
BUSINESS HOURS
8 a.m. to 5:30 p.m.
Sat. 8 a.m. to 12 noon 47-1c

Garden Centres

Farm Machinery

Best Buys In Used Equipment
TRACTORS
—Case 1370 cab, air
—Case 1690 2-wd, cab
—MF 255 w/loader
—MF 180 w/power adjust wheels
—Case 1070 tractor, cab, air
—Ford 9600, cab, dual power
—Case IH 885 4-wd cab/loader
—AC 7020 2-wd, cab, new engine
—Case IH 2096, cab, 2wd, low hrs
—IH 966 tractor w/cab, new paint
EQUIPMENT
—McKee 720 front mounted snowblower w/Wisconsin engine
—IH 575 manure spreader w/end gate
—Case IH 1620 combine, 1300 hrs.
—New Idea 1-row corn picker
—Turnco gravity box w/wagon
—George White 72" snowblower
GOOD CHOICE OF PLOWS
MISCELLANEOUS
—Case 580 C loader/backhoe $10,900
—Case 450C dozer, 6-way blade
—Case 1845C uniloader
—MF 205 diesel w/loader
10 minutes north of Alexandria
MARLEAU GARAGE LTD.
ST. BERNARDIN, ONT.
(613) 678-2033 FAX (613) 678-2923
case IH

GREEN VALLEY KUBOTA LTD.
Low Interest on All New
KUBOTA
Tractors and Equipment
SPECIAL
87" snowblower $1,895
USED LAWN TRACTORS
1—Kubota L275, 27 hp, 4wd, tractor/loader/backhoe
1—Kubota snowblower, 60"
1—Kubota 14 hp diesel, w/48' mower and rear bagger
1—Bolens 20 hp gas
1—Ford 18 hp w/mower
1—Roper 16 hp w/mower
1—Turf Track 12 hp with mower
FOR RENT
Kubota 20 hp 4×4 tractor/loader backhoe — Digs 8 ft.
Hydraulic pumps
Cylinders and valves available
M-S pressure washer
Home, Farm, Commercial
NEW YARD PRO (Roper) LAWN TRACTORS IN STOCK
General Repairs on Lawn or Farm Tractors
Massey Ferguson Parts & Service Available
FINANCING AVAILABLE ON USED TRACTORS
—WINTER HOURS—
Mon.-Fri. 8-5; Sat. 9-12
525-2190
HWY. 34, GREEN VALLEY 45-1c

CLASSIFIEDS GET RESULTS!

Garden Centres

Marlin Orchards & Garden Centre
McIntosh, Spartan, Delicious, Empire, Russet
Fresh Apple Cider
GOURMET CHRISTMAS STOCKING STUFFERS
CHRISTMAS GIFT CERTIFICATES
OPEN 7 DAYS A WEEK, 9 a.m. - 5 p.m.
Hwy 2, 2 km west of Summerstown Rd.
931-1213 48-1c

FRESH CROP NATURAL
HONEY
of clover
comb honey
and buckwheat
Also Come and Sample our new FLAVORED HONEYS
Strawberry, raspberry & cinnamon
MARCEL LEVAC
Green Valley
East of caution light at Brown House
OPEN YEAR-ROUND
(613) 347-3480 39-tf

Terry Fin
BERRY FARM
PICK YOUR • OWN • & PRE PICKED
• STRAWBERRIES • RASPBERRIES • SWEET CORN
CLOSED FOR THE SEASON
Thanks to all who supported us!
We look forward to seeing you next spring
Terry and Linda Bleinik 48-1c 347-2924

Garden Centres



Apples For Sale

McIntosh, Lobo, Spartan, Empire, Cortland

Fritz Muller
Ste. Justine Orchard
3311 - 4th Rang
Ste. Justine de Newton, Quebec
1 km west of Rte 325
Tel: (514) 764-3440 40-tf

Gauthier's Greenhouse Garden Centre
COMPLETE GARDEN CENTRE
CHRISTMAS GIFT CERTIFICATES 10% OFF
RR #1, CURRY HILL
Our Correct Phone # is
347-2237

Personal

22 delicious easy to prepare cheesecake recipes. Send cheque or money order to Nighthawk, P.O. Box 222, Green Valley, Ont. K0C 1L0. 47-4c

THANKS to the Sacred Heart of Jesus for favor obtained. F.M. 48-1p

Pets For Sale

GERMAN Shepherd puppies to give away, 6 weeks old. Tel. 525-3868 (Green Valley).47-2p

DALMATION puppies, CKC registered. Tel. 525-2964. 47-2p

SIAMESE kittens, chocolate point, blue point young adults, males, females, 2 months, 4 months, good health, playfull, litter trained. Tel. 613-632-1760, 613-678-3246. 48-2p

DOG GROOMING
•Will go to your home or pick up and return
BOARDING FOR SMALL DOGS
(In-home atmosphere)
SPECIAL CARE FOR DOGS THAT REQUIRE MEDICATION
DAWN CULLEN
1-514-269-2470 48-2p

For Sale/To Let

COMMERCIAL space for rent, centrally located, 350 sq. ft. at Mill Square, available for repair shop, store or office; also 600 or 1,000 or 1,500 sq. ft. at other location in town. Call Claude at 525-2132. 52-tf

2-bedroom mobile trailer for rent January 1; 5 pole pipes for veranda, 11 ft. long by 7" and steel plate at each end. Tel. 525-3668. 45-4p

AVAILABLE Dec. 4th, 2-bedroom house for rent with attached garage in Dunvegan. References required. Tel. 525-2969. 46-3p

HOUSE in Glen Robertson for rent. 2 bedrooms, large kitchen, living room, bathroom, $350/month, utilities not included. No children. Tel. 347-7740. 47-2p

COMMERCIAL space on Main Street for rent, $275/month. Good location. Tel. 525-3967.47-tf

FOR rent: 3-bedroom townhouse, rear 58 Main South, $475 per month, Dec. 1st. For interview Tel. 525-3614. 48-1p

STORAGE space, heated or unheated, for cars, boats, furniture, etc. Tel. 525-5097.

Apartments

3-bedroom, centre town, near lake, available immediately, $375 plus utilities. Call Andy at Cameron Real Estate, 347-2215. 45-tf

ONE 2-bedroom apartment, available Jan. 1st, 1 kilometre south of Green Valley, w&d hookups, electric baseboard heating. Tel. 347-2889. 45-4p

APARTMENT for rent, available Jan. 1/93. Apply 15 Elgin St. West in Alexandria. 45-4p

AVAILABLE 2-bedroom upstairs apartment at 279 Chisholm St., including parking, garbage removal, TV outlet, $365 monthly plus utilities. No pets. Tel. 525-2845 after 5 p.m. 47-2p

2 1/2 apartment, large, bright, all electric, 4-pce. bath, parking, available Dec., $350 plus utilities, adults, references. Tel. 874-2832. 47-2p

FOR rent: 1-bedroom with large living room, small storage room, fridge and stove, $319/month. 3-bedroom apartment plus storage room (easy to heat) $439/month. Tel. 525-4601. 47-2c

2-bedroom apartment for rent in Alexandria. Tel. 525-1231. 47-2c

HIGH quality 1-bedroom apartment, 188 Bishop, Alexandria, fridge, stove included, no utilities, suitable for older person, $350/month. Tel. 347-2774. 48-3p

ATTRACTIVE private accommodation for one person only near town. Tenant must be quiet living and financially responsible. References. Tel. 525-3793. 48-6p

ALEXANDRIA: 1-bedroom Main Street apartment, asking $340 per month plus utilities. For information call Liette Ricard, Rep. Sauve Real Estate Ltd., 525-2940 office, 347-2793 res.48-1c

COUNTRY apartment available Jan. 1/93, quiet 2-bedroom apartment west of North Lancaster. For serious adult. No children please, $375/month includes utilities. Tel. 347-3543. 48-tfc

2-bedroom apartment for rent, available Feb. 1/93, above B&B Market. Tel. 525-2056. 48-2p

2 1/2 bedroom apartment in Glen Roy, $275/month, utilities not included. Call 525-3104 after 6 p.m. 48-3p

LARGE 3-bedroom apartment, 1 km south of Green Valley, washer and dryer hookups, available Jan. 1/93. Tel. 347-2889. 48-2p

2-bedroom upstairs apartment, located on Peel St., semi-heated. Tel. 525-2646. 48-1p

DALKEITH village: 2-bedroom upstairs apartment, partially heated and furnished, $350 plus hydro, available immediately. Tel. 525-4964. 48-1p

2-bedroom apartment for rent, no pets, utilities not included, 5 minutes from Alexandria on Hwy. 43, $390/month. Tel. 527-1285. Call after 6:30 p.m. 48-1p

1-bedroom apartment, Brown House, $250/month, available January 1/93. Tel. 347-2583. 48-4c

Apartments

1-bedroom apartment, 50 Harrison St., w/fridge and stove. Utilities not paid. Available immediately, $300/month. Tel. 525-1330 or 525-4100. 41-tf

HIGH quality 1-bedroom apartment for rent, available Nov. 1/92. Tel. 525-3397. 41-tf

1-bedroom apartment at 26 Lochiel St., $340/month. No utilities. Available Nov. 1/92. Tel. 525-1330. 42-tf

2-bedroom apartment, $390; 2-bedroom apartment with fridge and stove, $440; utilities not included. Tel. 525-1955. 45-tf

LAKEVIEW upper 2-bedroom apartment for rent, bright and warm, TV rotor, washer and dryer hookup, utilities not included, $435/month. Call Claude 525-2132.

Real Estate

APPLE Hill area ranch style 3-bedroom bungalow in excellent condition on 4 acres with pond, $77,500. Call Peter Lopez, 937-0022. 46-4p

COUNTRY living, but minutes to Alexandria, 5.7 acres of land for sale, lots of trees and already surveyed. Asking $28,500. No agents. Tel. 525-3890. 47-4p

2-bedroom bungalow, finished basement, lot 70x210, 100 Victoria Street East, Alexandria. Private sale, terms negotiable. Tel. 525-1738. 47-3p

MOBILE home for sale, on rented property in Alexandria, 2 bedrooms, recently renovated; let's discuss rental purchase. Tel. 525-3571 evenings. 47-2p

NEW 3-bedroom bungalow for sale in Alexandria; also 3-bedroom home in Maxville and 3-bedroom home in Green Valley. Will consider a trade. Tel. 525-1397 after 6 p.m. 48 -1c

Real Estate

ALEXANDRIA REALTY LTD.
REAL ESTATE BROKER
385 MAIN STREET SOUTH, ALEXANDRIA
525-4144
REALTOR

OPEN HOUSE
SUNDAY, NOVEMBER 29th
2 - 4 p.m.



HOSTS: CATHY & JEAN PAUL CLAUDE
LOCATION: 1/2 mile north on Kenyon Dam road off 1st Kenyon
FEATURES: almost new 1540 sq. ft. executive bungalow, hardwood floors, skylights, patio doors off dining room & master bedroom, beautiful well appointed kitchen. Included in purchase price: satellite dish, garage door opener, wall oven, JennAir, washer, dryer, wood pellet stove, water conditioner, air exchanger, many extras. Why not drop in and check this one out. $144,900. MLS



THE GENTLEMAN'S HOBBY FARM... VICTORIAN BRICK HOME, filled with nostalgia and age-old elegance. For the large family, formal entertaining or as a showcase for antiques...plus 31 acres and outbuildings. Only 45 mins from Montreal or Ottawa AND WAITING FOR YOUR OFFER! MLS



JUST LISTED: 100 acre farm with approximately 8 acres of bush. Dairy barn with attached milkhouse, large machinery shed, poultry barn, garage, large country house with many recent renovations. Good location for commuters to Montreal. Own your very own country place for only $199,000. MLS

WANTED: CREATIVE BUYER willing to do HOMEWORK in a SCHOOLHOUSE! Solid block construction (1913) hardwood floors, 7' basement with cement floor, large veranda and attractive setting on country lot (104'x220') Asking $54,900. IMAGINATION & A LITTLE WORK = DREAM HOUSE! MLS

Mavis Fletcher	Jean Paul Claude	Robert Rickerd	Therese Menard
SALES REP.	BROKER	SALES REP.	SALES REP.
874-2761	Cathy Claude	Claire (Secours) Rickerd	525-1105
	SALES REP.	SALES REP.	
	525-3047	874-2392	

M. JEAN
CAMERON
REAL ESTATE LTD. REALTOR

OPEN HOUSE
SATURDAY, NOVEMBER 28th
1:00 p.m. to 3:00 p.m.

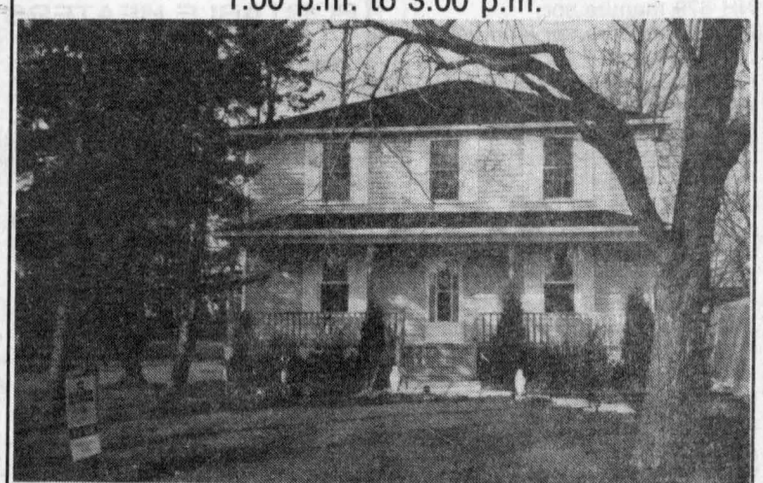

LANCASTER VILLAGE!! Premier showing of this lovely Colonial style home. It's so classy...some people hate change until something great comes along. Well here it is! 1,920 sq. ft. of living area, three bedrooms with walk-in closets, quality oak cabinets, formal dining area with french doors leading to the living room, den, central vacuum, FAE + many more extras. Professionally decorated, finished patio deck. This gorgeous home is sitting on a serviced lot 51'x132'. What a package! Asking price $139,900 MLS. LOCATION: 9 Front St. in Lancaster. Watch for signs. Your hostess: Diane Chrétien, Sales rep. for Cameron's R.E. Ltd. Office: (613) 347-2215, Res: (613) 347-3726



MARTINTOWN - NEW LISTING! Three bedroom, 1 1/2 storey home, newly renovated, close to the Community Center. Lot size 54'x408'. Asking price $69,000 MLS. Call Diane



PRICED TO SELL at $129,000. Well constructed 4 bedroom home, spacious kitchen, patio doors lead to a large deck and swimming pool. For private viewing call Della.

COMMERCIAL LOT available in Lancaster, 125'x40'. Asking price $12,000 MLS. Call Diane

3.2 ACRES ON JOHNSON RD. near Williamstown. Culvert installed. Asking price $23,500 MLS. Make us an offer. Call Diane.

DIANE CHRETIEN	DELLA CARRIERE	DENISE KAINBERGER	BARBARA MENARD	ANDY MENARD
Sales Rep.	Sales Rep.	Sales Rep.	Sales Rep.	Sales Rep.
347-3726	347-1517	347-2904	347-2522	347-2522

OFFICE: DUNCAN ST., LANCASTER — 347-2215

Canada Trust Realty Network
Independent Broker Affiliate

Real Estate

WATERFRONT MINI-FARMS
10 to 35 acre treed lots, Maskinonge River, Harrington. Beautiful rolling hills, valleys, spectacular view of Laurentians. $15,000 to $30,000. Also 1-acre lots starting at $4,000. Financed by owner.
(613) 632-5710 43-tf

ROYAL BANK BANQUE ROYALE

MORTGAGE RATES
6 months = 9.00%
1 year = 8.75%
2 years = 8.75%
3 years = 9.00%
4 years = 9.25%
5 years = 9.50%
Call us 613-525-3885
or 1-800-267-2452
*Rates subject to change without notification 48-tf

Business Opp.

FURNISHED office for rent on Main St., $350/month. Tel. 525-3967. 44-tf

FURNISHED restaurant for rent on Main Street, $550/month. Tel. 525-3967. 44-tf

Real Estate

BUILDING LOTS
Residential, Fully serviced, 63'x100', south end of Alexandria on Anik Street
PRICED TO SELL
Call
525-1736 30-tf

THE PRICE IS RIGHT.... THE INTEREST IS RIGHT

LANCASTER HEIGHTS
COUNTRY LOTS
$15,000 to $19,000



Come and enjoy the peaceful atmosphere of the Heights. Call today for our site map and price list. We are located in the Township of Lancaster and adjacent to the Quebec border.
Mike Samson, Sales Manager 613-347-2476
Evenings & Weekends 613-874-2612 25-tf

REALTOR **SAUVÉ REAL ESTATE LTD.** REALTOR

ALL THESE PROPERTIES ARE MLS

ALEXANDRIA OFFICE
39 MAIN ST. N.
525-2940

LANCASTER OFFICE
118 MAIN ST.
347-1633

QUALITY HOME!
QUALITY STREET—On large lot in Alexandria. 4-bedroom brick bungalow, finished basement, deck, veranda, carport, absolutely nothing missing! $134,000.



"SPACE! GRACE! CHARM!
2-storey, 4 bedroom home tastefully finished throughout plus over 10 acres of privacy. Call today!
CENTRE OF ALEXANDRIA...Large comfortable older home, 4 bedrooms, large kitchen, family room, parlour. Completely private yard with mature trees. Asking only $87,000.



Margaret Mosher
525-2453

NEW LISTING—Perfect for large family in need of SPACE and privacy. 5 bedrooms, 2 washrooms, recently renovated in and out on large lot in Green Valley. $98,500.
BUILDING LOT—Commute to Ottawa or Montreal. Beautiful 41 acres, 15,000 mixed tree plantation, 2 surface wells, sugar cabin 16'x26', possibility of obtaining recreational zoning. Ideal lot to build and have the ultimate privacy. $58,000

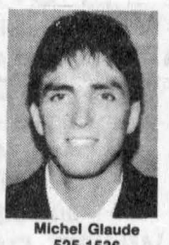

Michel Glaude
525-1536

SPACE! WELL PRICED! Bungalow, 2140 sq. ft., built in 1985, large 4 bedroom plus 2 IN—LAW SUITES beside with 1 bedroom each, appraised at $180,000. Priced to sell at $160,000.
MOOSE CREEK—$51,500, mobile home plus insulated garage of 18'x28', surveyed lot of 200'x150', approved septic system. May be purchased for only $374/month with only $2,600 as down payment. Satellite dish and water softener included.
GREENFIELD—3 bedroom bungalow on 2.7 acres. MAKE AN OFFER.
DUPLEX—Alexandria, approx. $7,490/year income.



Doug Arkinstall
527-5435

DUNVEGAN: Hobby farms, several good places to choose from. 23 to 99 acres. Priced from $95,000.
GLEN ROBERTSON: DUPLEX. Share the mortgage cost with a friend. $68,900.
DUNVEGAN: Excellent 3 bedroom raised bungalow, attached garage, paved driveway, well landscaped. $129,000.
CURRY HILL: 2 bedroom bungalow on a canal, access to St. Lawrence, garage, $75,000.
ST. ANNE DE PRESCOTT: Two storey brick home, 90 years old, lots of original character. $72,500.
APPLE HILL: Large building lots, vendor financing.
GLEN ROY: Available immediately, 3 bedroom Canadiana, 2 baths, fireplace, 2 wooded acres, $110,000.
GLEN ROY: Split level bungalow 2,100 sq. ft., 3 bedrooms, 2 bathrooms, detached garage, 12 acres on the Beaudette River. Reduced to $165,000.



Ernie Sauer
525-2413

GREEN VALLEY BUNGALOW: Excellent home and property to commute from to Montreal and Cornwall. Very reasonable.
DREAM LOCATION north of Alexandria, exceptional view, reasonably priced.
BUSINESSES, COMPLETE FARMS, HOBBY FARMS, you name it and I can deliver or will find what you're looking for.

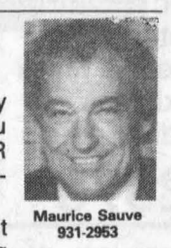

Maurice Sauve
931-2953

YOU'RE TOO BUSY??
THEN MEET ME AT BREAKFAST ON YOUR WAY TO WORK!!
We can discuss your plans, property portfolios, best way to proceed. You name the place and the time. YOUR PROPERTY INTERESTS ARE IMPORTANT TO ME.
SUMMERSTOWN AREA—Excellent split level home, wonderful landscaping $99,900.
ELITE HOME — Nestled in 36 acres mostly treed, $175,000.
CURRY HILL—Perfect tidy 2 bedroom, big trees, garage, $69,800.
HORSE RANCH—245 acres to ride on, home & barns, $168,000.
GORGEOUS VIEW—on lake in Alexandria, bungalow, $99,900.
$32,800 HOME — YES it's TRUE. Nicely landscaped for year-round living.
INVEST 2 LOTS—$14,900 each, near Summerstown close to lake.
IMPRESSIVE HILLTOP FARM—200 acres, terrific old home, good dairy barn, near Williamstown.
FARMETTE, HORSES — 7 acres adjacent to village, retirement special, pool, view of lake, horse stable, $99,900.
OTHERS, PLEASE CALL DAY OR EVENING UNTIL 11 p.m.

Germain Glaude
525-1536

IN ALEXANDRIA: Very well built home, special stone, ovr 2,000 sq. ft. attached garage. Could be 4 bedrooms with finished basement with wood stove, reasonable price $185,000.
FRONT ST., ALEXANDRIA: Bungalow with attached insulated garage, also shop, heated, well priced at $89,500.
2-MILES WEST from Alexandria, well located bungalow with basement, very well landscaped high lot. $99,500.
GLEN NEVIS AREA, large bungalow with high basement, outbldgs lot 600'x150' - $109,000.
JUST EAST FROM GLEN ROBERTSON, before the Quebec border; large home with renovated new medium size barn, 50 acres with fish pond, good bush adjacent to the bldgs for wind protection. $152,000.
DUNVEGAN AREA log home, barn and silo, 150 acres land.
COUNTRY PROP. near North Lancaster with 3 acres land, warm log home, furniture & machinery could be bought separate.



Well priced at $59,900. For info call Germain at 525-1536 or 2940
BECAUSE OF THE RECENT SALES I NEED NEW LISTINGS
195 ACRES beautiful well drained land with 118 acres tiled, 2,500 ft. wide. River runs across. Close to 417 Hwy exit. Barbe Rd. Hwy 10.

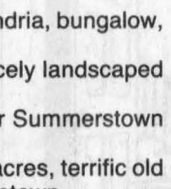

Bill Wereley
347-1173

LANCASTER OFFICE



Chris Bignell
528-4946

OPEN HOUSE
SUNDAY, NOVEMBER 29
1 - 4 p.m.
CHAPEL RD.
3 km north of King's Hwy
LARGE 4-BEDROOM Century home with many renovations includes large country kitchen. Call Bill or Chris.

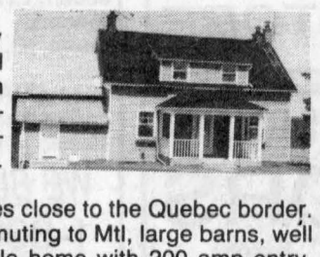

HOBBY FARM: 11 acres close to the Quebec border. Great location for commuting to Mtl, large barns, well maintained country style home with 200 amp entry, large attached garage, pool and many other features. Call Bill or Chris.
LOTS...We presently have waterfront, country and village lots. Buy now and be ready for spring. Call Bill or Chris.
NEW LISTING Curry Hill area, 3 bdrm bungalow on Wood Creek. Access to Lake St. Francis, boathouse, double lot and much more. Call Bill or Chris.
COMMERCIAL. We have several opportunities for investors or owner operators. Be your own boss. Phone Bill or Chris to find out how.



GREEN VALLEY—New-on-the-market $88,000. 1800 sq. ft. unfinished bungalow, 2 bedrooms, bright open concept. Lot size is 200 ft. x 300 ft. For info call today!



Liette Ricard
347-2793

GREEN VALLEY! Only $64,900
Spotless brick bungalow w. carport, 2 bedrooms & 1 in basement. Lot size is 200 ft. x 150 ft. Possibility of severing extra lot. Sewer connected.
MARTINTOWN—Hobby farm, 10 acres $119,000. Cosy Century brick home built in 1852, 3 bedrooms, kitchen & dining room with fireplace, living room with Chaleureux wood stove. Double detached garage, barn, many mature trees & evergreens.
LANCASTER AREA overlooking Lake St. Francis and located on canal. Tip Top Shape! 3 bedroom bungalow, formal dining room, rec room, garge, lot 110x240 ft., lovely landscaping. Must be seen! Asking only $108,000. Call now!

Real Estate

M. JEAN
CAMERON
REAL ESTATE LTD. REALTOR

• SPECIAL • OPEN HOUSE

NOTE: ANY ACCEPTED OFFERS AS A RESULT OF OPEN HOUSE SHOWING WILL INCLUDE NEW GENERAL ELECTRIC FRIDGE, STOVE AND BUILT-IN DISHWASHER

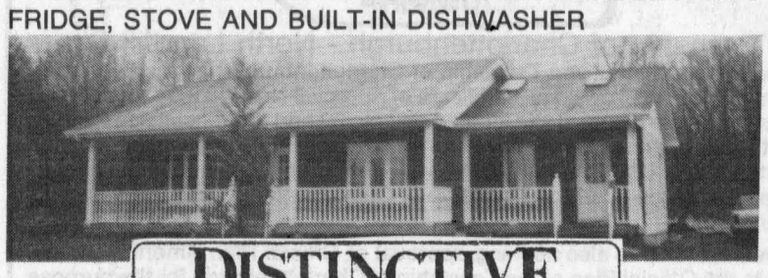

DISTINCTIVE HOMES

SUNDAY, NOVEMBER 29th 1-4 p.m.
Loch Garry Rd., 3/4 km South of Hwy 43(look for signs)

FEATURES:
- Brick and vinyl exterior
- Commuting distance to Ottawa, Montreal and Cornwall
- 1 Acre treed lot (surrounded by hard maple bush)
- Walking distance to Loch Garry
- Cathedral ceiling with skylights
- Hardwood floors in dining area
- Oak kitchen cupboards
- Ceramic tile floor in bathroom and entrance
- Access to bathroom from master BR
- Central vacuum
- Forced air oil heating

PRICE: All this for SPECIAL PRICE of $115,000 GST included
• Coffee and donuts will be served •

For more information please contact:
PHILIP BROWN, Sales Representative — 938-3860

Canada Trust Realty Network

Real Estate

ROYAL LEPAGE
Real Estate Services Ltd. Realtor
9th Road West. Green Valley,
Ont. K0C 1L0 (613) 525-4163


Robert Poirier 525-3857


Gisele A.F. Sauvé 525-4163


Diana Macaulay 347-7757



SCENIC SEASONS $149,000
Brick 3 bedroom, living room with hardwood floors, main floor family room, master ensuite and main bath. Located on paved road with spectacular view, commute to Montreal. MLS



BUILT ON 24 ACRES, well landscaped with rear deck, kitchen and dining room open concept with built-in appliances and cooking island, wood stove in living room. Double car garage. Nature lovers can tour their own haven. $174,000 MLS

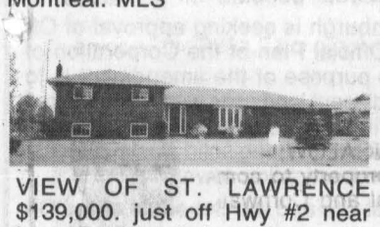

VIEW OF ST. LAWRENCE $139,000. just off Hwy #2 near Long Sault, split level living with walkout to ground level rec room, formal dining room with hardwood floors, living room with bay window, 3 plus 2 bedrooms, main floor laundry, attached garage. Owners transferred. For more information call today. MLS

BAINSVILLE—Executive 2550 sq. ft. home with 4 bedrooms, 2½ bathrooms, formal dining room, 2 fireplaces, rec room and workshop. All this and much more situated on 3 acres with wooded area.

WILLIAMSTOWN—9 acres, bee keeping project for the young entrepreneur. Build your home on site. Call for more info. 525-4163



CLOSE TO BORDER $299,000. Immaculate 2 storey home, great for anyone wanting to have their business close at hand, work from a spacious warehouse with office with refrigrated area and loading dock. Home and warehouse can be purchased separate. If this is your quest, call for further details. MLS

LAKE ST. FRANCIS WATERFRONT...Don't wait for spring to look for waterfront. This ideal starter 2 bedroom, 2 bath home is a year round home on small lot with low taxes...$89,000.

R. Vaillancourt
REAL ESTATE - IMMEUBLES

TEL: 613-525-3419 • 405 Main St. S. Alexandria
"SERVING GLENGARRIANS FOR OVER 30 YEARS"

Doug Baxter 525-1939
R. Vaillancourt 525-3641 or 525-3419

SMALL HOBBY FARM



GLEN ROY area, paved road, 7.5 rolling acres, good garden soil, horse paddock, hilltop 1½ storey home with all conveniences, small barn and garage. MLS PRICED $80s. Very reasonable and for your immediate possession.

YEAR-ROUND WATERFRONT



JUST LISTED, CLOSE TO ONTQUE. BORDER, Lake St. Francis waterfront, rustic 3 bedroom, cathedral ceiling, hardwood floors, wood stove, mature trees with over 1 acre lots. SACRIFICE AT ONLY $120,000.

THINKING OF FUTURE BUILDING SITE & PART TIME FARMING?? ALEXANDRIA area, short distance from town, part-time farming on this 58 rolling acres, partly tile drained, extra revenues from this Christmas tree farm, stream running through property, hilltop building site and over 1200' high road frontage. MLS BARGAIN PRICE AT ONLY $34,500. CALL TODAY!

YOUR OWN COUNTRY ESTATE



JUST LISTED—A short distance from town, 13.3 peaceful cedar treed acres, park-like atmosphere, over 1460 sq. ft. raised bungalow which offers a formal dining room, spacious living room, master bedroom with ensuite, main floor laundry room, professionally finished basement including family room with airtight wood stove, den and bathroom. Enjoy the warm summer in the pool and have your own cross country ski trails this winter. MLS OWNER RELOCATING AND PRICED FOR IMMEDIATE SALE.

Wanted

WANTED: We buy, trade or sell used tractors and farm equipment. All makes and models. Call Bernie, 525-4402. Leave message. 43-6c

WANTED: electric trains Lionel, Mark, Hornby, American Flyer, older radios, wood or plastic, working or not, coal oil lamps, etc. Tel. Cliff, 525-1209. 46-4p

I am looking for transportation daily from Apple Hill to Alexandria. Good remuneration. Please call 527-5620, after 5 p.m. 46-3p

WANTED to buy: a ping-pong table with accessories, in very good condition, reasonable price. Call 525-2020 during day, 525-4770 at night, ask for Claire. 48-tf/nc

Produce

CHRISTMAS trees for sale, individual or bulk, $15 each or less. Jean-Luc Cardinal, 674-5602 or 674-2329. 43-6p

GROUND feed, shelled corn, barley, oats, wheat, mixed, $7/100 lbs. Your bags, 9 a.m. to 5 p.m. Closed Sundays. George Crites, 527-5393. 45-4p

HAY for sale, round and square bales, also stocker calves for sale. Tel. 874-2864. 46-4p

FOR sale: clean corn for corn stove or feed, in bags or bulk. Alphorn Farm, St. Bernardin, Tel. 613-524-2588, or 524-3005. 46-4p

CLEANED feed oats $7/100 lbs., bulk/bags, bring bags. Straw in square bales. Bruce McDermid, Moose Creek, 538-2320. 46-3p

HAY for sale, 4x4 round bales, $12 and $15. Tel. 346-5790. 47-2p

25-ton mixed grain for sale. Tel. 514-764-3464. 47-2p

800 bales of straw for sale. Tel. 347-2245. 48-1p

TIMOTHY and alfalfa hay, square bales for sale. Tel. 874-2589. 48-4p

CHRISTMAS trees for sale, $5. Tel. 527-3101. 48-2p

SIDES of beef, cut, wrapped, frozen and delivered, Ray Villeneuve, 538-2841. 48-1p

Real Estate

RE/MAX®
RE/MAX CORNWALL REALTY INC.
649 Second Street East
Cornwall, Ontario 938-8100



WILLIAMSTOWN CHARM at $108,500. great family home, four bedrooms, new rec room, close to school and churches, large lot. Call us for a showing!!

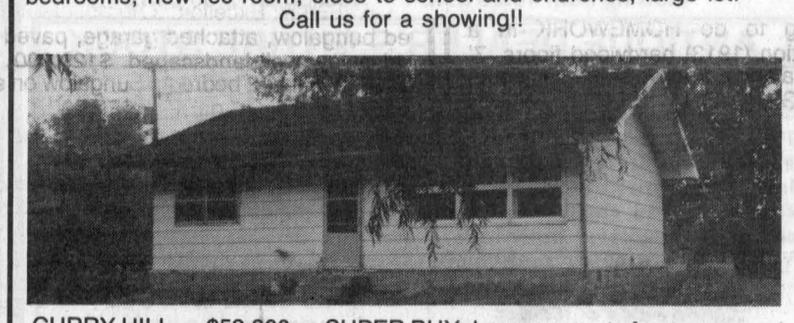

CURRY HILL — $59,900 — SUPER BUY. Large property fronts on canal with access to Lake St. Francis. Three bedroom bungalow, great little starter home, private location. Call Us!!


Marjet Rogers
Associate Broker

938-8100
347-3516


John Rogers
Associate Broker

MacMILLAN AND HOWES REAL ESTATE LTD.

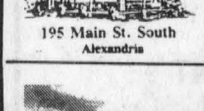
195 Main St. South
Alexandria

MLS

195 Main St. South
Alexandria
525-3039

REALTOR

Cornwall Office
933-6524



MARTINTOWN—Charming 3 bdrm restored log home with interesting outbuildings. Large lot. $89,500. Possible RENT to OWN. Available immediately. MLS 2-35

MINI FARM! A litle house with attached garage, a little barn, a little land at a little price. Only $43,000. MLS 2-91

WILLIAMSTOWN—Riverside homes - three 3-bedroom homes all with waterfront on the Raisin river. Call for further details.

COSY 2-BEDROOM village home, dining room, large veranda, attic potential. Only $53,000. MLS 2-85

COUNTRY HOME 15 minutes from Alexandria on well maintained road. Ideal for couple. Five acre corner lot, possibility to divide. Asking only $57,500. MLS 2-89



VILLAGE HOME, Lancaster, Large lot at edge of town, 2 bdrm bungalow, maintenance free exterior, PC basement could be finished. Open to offers. Call today. MLS 1-72



POWER OF SALE, 3 bdrm split level, brick home with attached garage on 6 acres between Dominionville and Monkland. Asking $101,900. MLS 2-82

200 ACRES OF LAND, several excellent building sites on hardwood ridges, some tiled sections.

HOBBY FARM with 3 bdrm home, good barn for horses or beef, 35 acres, under $100,000. 2-67

VILLAGE OF DUNVEGAN, 2 storey, 4 bdrm home, family room with patio door, inground pool, large 70'x30' shed. Asking $84,900. MLS 2-89

For all your real estate needs - buying, selling or opinion of value, give us a call for efficient and professional service.

Carolyn Bourdeau — 932-5807
Howard Broten — 525-4597
Hugh A. McDonald — 525-2844
D.A. MacMillan — 347-7739
Stephen Maloney — 932-8266
Ewen McLeod — 525-2479
Amy Ward — 347-2858
Carol Fortier — 932-1985
Lusia Jasiewicz — 527-2044

Poultry/Livestock

I buy (meat) horses. Call collect 613-678-3120. 34-19p

SIMMENTAL breeding age bulls for sale. Call Lloyd Cross (613) 675-4697. 43-tf

LIMOUSIN cross service age bull for rent; beef cows with calves, and cornfed steer or heifer live, or (kill it yourself). Shaver Hill, Summerstown Station, 931-2852. 46-3p

FOR sale: Charolais bull, 5 years old; Charolais bull, 16 months old; Hereford bull, 16 months old; Charolais-Hereford bull, 16 months old; six cows in calf with Charolais bull. Tel. 1-514-269-2961 from 7-9 p.m. 46-3p

WANTING to buy: Holstein heifer calves. Alfred Vogel, 347-3489. 46-3c

GOOD choice of blonde D'Aquitaine male and females of all ages. From full blood to percentages. Tel. 514-562-9166. 46-3p

RIDEAU Arcott lamb triplets for sale and others. Tel. 1-514-265-3614. 47-2p

PUREBRED Holstein heifer due Dec. 12, also wanted open heifers. Tel. 525-2969. 47-2p

WANTED to buy: open Holstein heifers. Tel. 874-2557. 47-2p

POLLED Hereford heifers, calves and bred yearlings; purebred, registered; easy keepers, good temperment. Tel. 613-528-4689. 47-2p

SPRINGING or fresh Holstein heifers and/or cows for sale. Peter Van Sleeuwen, 347-2518. 47-2p

PAIR of pheasants, banties, Nation Roller pigeons, plus other kinds of pigeons, ducks; antique hayloader. Tel. 525-1264. 48-2p

Work Wanted

WILL do housecleaning, reliable, references. Call 347-3806. 47-2p

NON-SMOKING mother will keep children at her home in the Martintown area. Call 528-4980. 47-2p

WILL wash and clip cows. Contact Marc, 347-3353 or 269-2166. 48-2p

WILL do general housecleaning for the holidays. Tel. 874-2232. 48-1p

Real Estate

Help Wanted

EXPERIENCED hairstylist wanted, for unisex salon in Alexandria. Required immediately. Send resumé to "Box Y" c/o The Glengarry News, Box 10, Alexandria, Ont. K0C 1A0. 45-tf

WANTED: Babysitter in my home to look after 4 and 2-year-old, Monday to Friday. Tel. 527-3207, call after 5:30 p.m. 46-3p

HOME workers urgently needed: Stay home and earn! How? Rush stamped self-addressed envelope to: Post Mart, Box 578, Hudson, Quebec, J0P 1H0, Canada. 48-2p

WANTED
Waitress/Waiter
full or part-time position
Apply at
ALEXANDRIA PIZZERIA
127 Main St. S., Alexandria
or call 525-3075 48-1c

PAINTER/HANDYMAN
WITH SOME EXPERIENCE
A good painter is looked upon as a skilled tradesman
$7.00 to $9.00 Hr. while training
$9.50 to $14.00/hr. once trained
Apply to BOX 1517
ALEXANDRIA, ONT.
K0C 1A0 47-2c

Shell
HELP WANTED
GAS BAR ATTENDANTS
Full-time, part-time
Self-Serve & Full Service Positions
Part-time & Full-time on weekends
Contact:
Shell Service Centre
Hwy. 401, Bainsville
TEL. 347-3568 47-2c

CLASSIFIEDS GET RESULTS!

Services

PIANO — tuning, repairs and rebuilding, 25 years professional experience, highest quality work. Excellent references. Peter Kilpatrick, Tel. 527-3366 (Maxville). 10-tf

COW clipping services available. Please phone 933-6584 after 6 p.m. 48-1p

Services

CUSTOM COMBINING
6-ROW HEAD
936-1458 or 931-2429 48-1p

SEE THE EXPERTS AT





Vitrerie GREEN VALLEY Glass Ltd.
525-2704





SKYLARK
MOBILE DISCOTHEQUE
Weddings, Stags, Parties
Music for all occasions
Tel: 525-2008
Jean Seguin 3-tf

YOUR AUTHORIZED
Inglis
Home Appliances
DEALER
MARCEL TV FURNITURE
369 Main South
Alexandria
525-3692

FERN RICHER
WILL BUY CRIPPLED OR DISABLED ANIMALS
Fern Richer, Crysler, Ont. K0A 1R0
1-613-987-5344 28-30-tf

CROSS CANADA MARKETPLACE

IT'S FAST - IT'S EASY! ONE CALL, ONE BILL DOES IT ALL.
THINK BIG - CALL THIS NEWSPAPER FOR DETAILS.

FLEA MARKETS
CALABOGIE MALL FLEA MARKET open Sunday 10-5, Calabogie Ontario. Vendors welcome. New Buckhorn Roadhouse open daily. Minutes from snowmobile trails. For information, call 613-752-2468.

FOR RENT
FLORIDA 4-STAR RESORT. Furnished, 2 baths, laundry, heated pool, spa, golf, shopping. Minutes Disney/Epcot, Sea-World, Universal, beautiful area, dinner shows. Weekly, Monthly. Phone (613) 646-2030.

VACATION/TRAVEL
MYRTLE BEACH FOUR-DAY WINTER GOLF special $100! Vacation rates available. Winter rentals from $400/month. Oceanfront condominium resort; many amenities. For more information: 1-800-448-5653.

CANAL CRUISES. Five days aboard KAWARTHA VOYAGEUR, scenic Trent-Severn Waterway or Rideau Canal, private staterooms, meals, free brochure. Write Captain Marc, Box 6, Orillia, L3V 6H9, (705) 327-5767.

FLORIDA: FULLY FURNISHED, Luxurious Condominiums. Laundry, heated pool, spa, games room. Minutes Disney-Epcot. All attractions, shopping, restaurant. Beautiful area. Weekly or monthly. Phone (613) 646-2030.

REAL ESTATE
GOT A CAMPGROUND membership or timeshare? We'll take it! America's largest resale clearinghouse. Call Resort Sales International. 1-800-423-5967 (24 hours).

CAREER TRAINING
LEARN AUCTIONEERING at the Southwestern School of Auctioneering. Next Class: Nov. 21-27. Information, contact: Southwestern Ontario School of Auctioneering, R.R. #5, Woodstock, Ontario, N4S 7V9 (519) 537-2115.

EARN A SECOND INCOME. Income tax or Bookkeeping courses by correspondence. Free Brochures. No obligation. U & R Tax Services Ltd. 1345 Pembina Highway, Winnipeg, Manitoba, R3T 2B6, 1-800-665-5144.

INVESTMENTS
MORTGAGE INVESTMENTS AVAILABLE. Only people from small towns understand the importance of investing in small communities. 11-1/2% to 14-3/4% returns. Call Intransicon toll-free 1-800-268-1429.

BUSINESS SERVICES
GOVERNMENT GRANTS, LOANS & assistance programs (Federal & Provincial) for your new or existing small business. Information (514) 937-2422 ext. 98.

PERSONALS
WOULD YOU LIKE to correspond with unattached Christian people across Canada for companionship or marriage? Ashgrove, P.O. Box 205, Chase, B.C., V0E 1M0.

MORTGAGES
NEED CASH TO PAY BILLS, credit cards, home improvement, business? Mortgage money available, no qualifying hassles. Example: Borrow $10,000.00 and pay as low as $130.00 per month. Call toll-free 1-800-268-1429.

MEN'S HEALTH
MALE POTENCY PROBLEMS? -- Free product information on safe, drug-free, non-invasive strategy. Guaranteed success. Write/call: Performance Medical, P.O. Box 1273, Brandon, MB., R7A 6K4, toll-free 1-800-663-0121.

STEEL BUILDINGS
BEST BUILDING PRICES - Steel Straitwall Type - not quonset - 32x54 $7,344; 40x72 $10,276; 50x90 $15,882; 60x126 $22,972 - other sizes available - Final year-end clearance - Paragon - 24 Hours 1-800-263-8499.

STEEL BUILDINGS - Future Steel Buildings winter special. Keep the factory busy during the winter months and take delivery in the Spring. Save up to 25%. Call toll-free 1-800-668-8653.

BUILDINGS - GUARANTEED LOWEST PRICES on Manufacturers special factory-direct year-end inventory clearance. Straight-sided arch style and curvet models available on these specially priced models: 20x32, 30x50, 40x60, 40x102. Example - 40x60 Value $8,073.00 Now $6,188.00 F.O.B. Toronto. Complete with ends. Will store for spring delivery. Call Pioneer NO CHARGE 1-800-668-5422.

SPAN-TECH STEEL BUILDINGS - Complete Pre-engineered All/Steel & Wood/Steel buildings, Authorized Steelway dealer, Self-erected with Contracting Available. Call Today for Most Economical, Highest Quality 1-800-561-2200.

AUTOMOBILES FOR SALE
GOVERNMENT SEIZED/SURPLUS VEHICLES U.S. and Canadian low as $100. BMWs, Cadillacs, Chevs, Fords, Mercedes, Porsches, trucks, vans. Amazing free 24-hr. recording reveals how. 1-416-631-4666.

GOVERNMENT (CANADIAN & U.S.) seized and surplus vehicles from $100. Trucks, vans, Fords, Mercedes, Cadillacs, Chevys. Amazing free 24-hrs. recording gives details. 1-416-631-4618 ext. 98.

SERVICES
SAVE ENERGY $$$'s. ADVANCED, REVOLUTIONARY heating technology in your home. Contact Mr. Energy Saver, 65 Quaker Village Dr. Uxbridge, Ont. L9P 1A2. (416) 852-4727, fax: (416) 852-5441. Waste not ... want not.

MISCELLANEOUS
PROFESSIONAL ARTISTS: Venture Fund applications now available for innovative and challenging artistic projects. Contact: Ontario Arts Council, Policy, Planning and Development Department, Toronto, 1-800-387-0058.

Your ad could appear in community newspapers in Ontario, or right across Canada, or any individual province. Space is Limited, so Call The Glengarry News Today!

BUYING OR SELLING SOMETHING UNIQUE?
Put your message in over 1,514,300 homes in Ontario and over 4,693,454 homes coast to coast.
See How We Can Help You!
(Ontario zones available)
Check with our classified advertising department

1892-1992 100 YEARS The Glengarry News
525-2020 VISA **347-7586**

Obituaries

Annabel MacDonald

Annabel MacDonald of Glen Norman died Friday, November 13, 1992 at Hotel Dieu Hospital, Cornwall at the age of 96. She was the wife of the late Hugh F. MacDonald and a daughter of the late Allan J. MacDonell and his wife Mary MacDonell. She was the last surviving great grandniece of Bishop Alexander MacDonell, first Bishop of Upper Canada.

Mrs. MacDonald is survived by six daughters and two sons: Mary O'Connor (Gerard) Pembroke; Anna McBean (late Duncan) Alexandria; Allan MacDonald, Glen Norman; Jessie Leduc (Archie) Woodstock; Charles F. MacDonald, St. Andrews West; Margaret Howard (Don) Eganville; Sarah Holcomb (Warren) Massena, N.Y., and Patricia Graham (Russ) Kanata. Also surviving are 28 grandchildren, 23 great grandchildren and several nieces and nephews. Mrs. MacDonald was predeceased by three infant brothers, five sisters and two grandchildren, Michael Leduc and Mona Holcomb.

Mass of Christian Burial was held November 16 at 2 p.m. at St. Margaret of Scotland Church, Glen Nevis. The celebrant was her son, Father Charles F. MacDonald; concelebrants were Father David Ostler, pastor, and Father Rory MacDonald. The assisting deacons were Rev. Mr. Kerry McDonald and Rev. Mr. Chris Chisholm. Participating in the liturgy as readers and gift bearers were Donald O'Connor, Hugh Howard and Neala Leduc-Hoad; Janice Holcomb, Carol Anne O'Connor, Julie Howard and Meghan Sheridan.

Pallbearers were Bernard MacDonald and five grandsons: Dennis Graham, Kevin Holcomb, John B. Howard, Ken Leduc and Alan O'Connor. Interment took place in the Parish Cemetery.

L. Amy Kerr

Amy Kerr died at the Cornwall General Hospital on November 7, 1992. She was 88.

A resident of South Lancaster, she was the beloved wife of the late Trevor Kerr.

Mrs. Kerr was predeceased by her sons Trevor and Wilk and is survived by daughters-in-law Jean and Kathleen and by five grandchildren: Janis, Valerie, Laurie, Trevor and Rob and also by three great grandchildren. She is also mourned by other relatives and by many friends.

A memorial service will be held on Saturday, November 21 in St. Andrew's Presbyterian Church, South Lancaster at 2 p.m. Rev. Ian MacMillan will officiate.

Services

dude
Serving You For 15 Years
MOBILE DISCOTHEQUE
Weddings • Stags • Parties
Call John Willard
525-3203 3-tf

MUSIC FOR ALL OCCASIONS
Featuring Crisp, Clean CD Sound
Call Andre Larocque
C.D. Street
Mobile Discotheque
874-2878 3-tf

Good Rock'n Tonite
Mobile Discotheque
Music for all occasions
Tel: 527-2627
ROLAND LEGAULT 48-4p

Services

SAL'S CARPENTRY
RENOVATION & RESTORATION
INTERIOR FINISHING
FREE ESTIMATES
SENIOR CITIZENS - 10% DISCOUNT
525-5081 48-4p

Notices/Tenders

PLEASE be advised that I am not and will not be liable for any claims made against me by Brenda Martin Lavigne.
—Signed, Ronald Lavigne. 48-1p

NOTICE TO CREDITORS
ALL persons having claims against the Estate of VICTOR L. VALLEE late of the City of Cornwall, in the County of Stormont, who died on or about the 18th day of October, 1992, are hereby notified to send full particulars of their claims to the undernamed on or before the 15th of January, 1993 immediately after which date the assets of the deceased will be distributed among the parties entitled thereto, having regard only to claims of which the Executors shall then have notice.
DATED at Cornwall, Ontario, this 4th day of November, 1992.
LEDUC, LAFRANCE-CARDINAL
Barristers and Solicitors
340 Second Street East
Cornwall, Ontario, K6H 1Y9
Solicitors for the executors of the Estate of Victor L. Vallee 47-3c

NOTICE
TOWNSHIP OF KENYON
WASTE MANAGEMENT ADVISORY COMMITTEE

The Council of the Township of Kenyon wishes to appoint an Advisory Commitee to hear appeals from ratepayers concerning waste collection and recycling.

Nominations and volunteers are encouraged to contact the Clerk's Office by Dec. 15, 1992 during regular office hours.
8:30 a.m. to 4:00 p.m. at 527-2090
BY ORDER OF COUNCIL
48-50-1c

MAXVILLE & DISTRICT SPORTS COMPLEX
INVITATION TO TENDER
LIGHT CONVERSION
FOR BANQUET HALL, LOBBY, OFFICE,
TENDER SPECIFICATIONS MAY BE PICKED UP AT THE SPORTS COMPLEX, 25 FAIR ST., MAXVILLE ONTARIO.
SEALED TENDERS MARKED "LIGHT CONVERSION" MUST BE SUBMITTED AT THE MAXVILLE VILLAGE OFFICE 2 SPRING ST. BY NOVEMBER 30, 1992 AT 12 NOON.
LOWEST OR ANY TENDER NOT NECESSARILY ACCEPTED.
STEPHEN TITUS, SPORTS COMPLEX DIRECTOR 47-2c

NOTICE
TO THE RESIDENTS OF THE VILLAGE OF MAXVILLE

Pursuant to bylaw #87-22, parking will not be allowed on all village streets from Decembr 1, 1992, to March 31, 1993, between the hours of 11:00 p.m. of one day and 7:00 a.m. of the next day.

Any vehicle found interfering with snow removal will be towed away at the owner's expense.
C.A. CHARBONNEAU (MRS.) A.M.C.T.(A)
Clerk-Treas. 47-3c

AUCTION SALE
Herd of Leonard Vanderlaan, Winchester, Ont.
Consisting of 65 Grade Holstein dairy cows, good for year round milking. Approx. 25 springer or fresh to be sold
THURSDAY, DECEMBER 3rd
at 11:00 a.m. at
LEO'S LIVESTOCK EXCHANGE LTD.
Info: (613) 821-2634 48-1c

Notices/Tenders

TOWNSHIP OF KENYON
Apple Hill Community Centre
Written tenders will be received by the undersigned until December 3rd, 1992 for the snow removal of the parking lot at the Apple Hill Community Centre. Please specify type of equipment to be used and hourly rate.
Lowest or any tender not necessarily accepted.
Elwyn Sterling, Chairman
Apple Hill Comm. Centre Committee
P.O. Box #59
Apple Hill, Ontario K0c 1B0 48-2c

MAXVILLE & DISTRICT SPORTS COMPLEX
INVITATION TO TENDER
The Maxville & District Sports Complex hereby invites tenders for the conversion of the existing heating system from electric to oil. This includes the removal of existing electrical furnaces and installation of two oil furnaces, one hot water tank and the required ductwork, chimneys and necessary electrical modifications for same. Tender's own input on the design of the system will be considered. Tender must also include the completion date of the project. Tender sheets and specifications are available at the Sports Complex, 25 Fair St., Maxville. Sealed tenders marked "HEATING SYSTEM" must be submitted by November 30, 1992 at 12 noon, to the Maxville Village Office, 2 Spring St. Starting date for the project is retroactive to tender selection. Lowest or any tender not necessarily accepted.
STEPHEN TITUS, B.A.,M.Sc.P.E.
Sorts Complex Director 47-2c

TOWNSHIP OF ROXBOROUGH
TENDER NOTICE
Tenders for the supply and operation of equipment at the Municipal Landfill Site, located west of the Village of Moose Creek, will be received at the Municipal Office, on or before December 7, 1992 at 4:00 p.m.

Quotation Forms and details of the operation may be obtained from the Township Office.

The size, type and suitability of equipment will influence the selection of the successful tender.
The lowest or any tender not necessarily accepted.
RON SYMINGTON, A.M.C.T.(A)
Waste Management Co-ordinator
Township of Roxborough
P.O. Box 189
Moose Creek, Ontario K0C 1W0
Tel: (613) 538-2431 48-1c

ENCAN PUBLIC PUBLIC AUCTION
Sunday, November 29th
Viewing from 10:00 a.m. Auction at 12:30 p.m.
ANTIQUE DEALER'S ENTIRE STOCK
MUST SELL OVER 450 ITEMS
PARTIAL LIST: Oak Wash Stands, a selection of fine Hanging Fixtures, Floor Lamps, Coffee Tables, a variety of collectibles, large assortment of giftware, 4 pce. bedroom set (1945), oak table & chairs, odd chairs, end tables, asst. porcelain & glassware, costume jewellery, paintings, fancy oak dresser, oak sideboard, Victorian sofa. (plus many more too numerous to mention).
Encan du Village Auction
THIS SALE SHOULD NOT BE MISSED
LOCATION
Place Mon village
2774 St. Charles, Exit 22—Hwy 40 West
St. Lazare, Quebec (514) 458-5555

IMPORTANT NOTICE
Any person(s) operating a chainsaw, whether it be selling firewood, pulp, logs, etc., is required, by law, to receive proper training in the use of a chainsaw.
After training is completed, a license will be issued.
For more information contact:
(613) 525-5224
In conjunction with
FOREST PRODUCTS ACCIDENT PREVENTION ASSOCIATION
and
Ontario MINISTRY OF LABOUR AND SKILLS DEVELOPMENT
48-1c

THE CORPORATION OF THE TOWNSHIP OF LANCASTER
NOTICE OF PROPOSED BYLAW

Notice is hereby given that the Council of the Corporation of the Township of Lancaster proposes to pass a bylaw to stop up, close and sell part of a road allowance more particularly described as follows:

Part of Lot 6, Concession 2, in the Township of Lancaster, County of Glengarry designated as Parts 2 and 4 on Reference Plan 14R-3812.

The proposed bylaw will come before the said Council for consideration at its regular meeting at the Township Office, North Lancaster, Ontario on the 16th day of December, 1992 at the hour of 8:00 p.m.

Any person who claims that his or her lands will be prejudicially affected by the bylaw may apply to be heard in person or by his or her counsel or agent by contacting the Clerk-Treasurer of the Corporation of the Township of Lancaster, North Lancaster, Ontario, K0C 1Z0.

DATED this 18th day of November, 1992.
M.J. SAMSON, CLERK-TREASURER
TOWNSHIP OF LANCASTER
North Lancaster, Ontario K0C 1Z0
(613) 347-2476 47-4c

Office of Consolidated Hearings / Bureau de jonction des enquêtes CH-92-07

NOTICE OF PUBLIC HEARING

CT CHARLOTTENBURGH TOWNSHIP

Township of Charlottenburgh - North Landfill Site

The Corporation of the Township of Charlottenburgh has applied for an amendment to Provisional certificate of Approval No. A481004 for its North Landfill waste disposal site located on Lots 20 and 21 Concession 7 (NSR) in the Township of Charlottenburgh. The Township's application is for an Extension of Use for a further five year period and to increase the service area to include all of the Township of Charlottenburgh and the Village of Lancaster.

The Township is also seeking approval of Official Plan Amendment No. 36 to the Official Plan of the Township of Charlottenburgh for the purpose of setting policies respecting the current use and development of land known as the Township's North Landfill Site and to change the existing designations of the site in order to permit the existing solid waste disposal site, a waste transfer station and a communication tower.

A Joint Board, established under the *Consolidated Hearings Act 1981*, will hold a public hearing to consider the approval of the Township of Charlottenburgh's applications.

Please examine the notice carefully. If you do not attend or are not represented at the hearing, the Board may proceed in your absence and you will not be entitled to any further notice in the proceedings.

TIME, PLACE AND PURPOSE OF THE PRELIMINARY HEARING

The Joint Board will commence a public hearing with a preliminary hearing. The preliminary hearing will begin:

DATE AND TIME: Tuesday, December 15, 1992 at 10:00 a.m.
LOCATION: Charlottenburgh Recreation Centre, 19740 John Street, Williamstown, Ontario K0C 2J0

No evidence will be received at the preliminary hearing: At the preliminary hearing the Board will:
- require from each prospective party a statement of their interest in, and the issues they have with respect to the proposal;
- identify participants, parties and intervenors;
- identify the issues for consideration at the hearing;
- hear submissions from the parties with respect to the schedule for the delivery of witness statements and interrogatories;
- set a time and place for the commencement of the main hearing;
- set a deadline for the receipt of intervenor funding applications;
- set a date for a funding hearing, if one should prove necessary;
- hear submissions on such further and other matters as it considers appropriate.

BACKGROUND:

The Township of Charlottenburgh has applied for an amendment to Provisional Certificate of Approval No. A481004 for its waste disposal site located on Lots 20 and 21, Concession 7 NSR, with access via Regent Drive from Beaver Brook Road. This site was originally approved to receive municipal wastes from the north portion of the Township of Charlottenburgh only.

Recent amendments to this approval, made under Section 31 of the *Environmental Protection Act*, have allowed the Township of Charlottenburgh and the Village of Lancaster to dispose of their municipal waste at this site on an emergency basis. The Township of Charlottenburgh's application is for an Extension of Use and an increased service area to include the present emergency users for a five year period.

In addition, the Township of Charlottenburgh is seeking approval of Official Plan Amendment No. 36 to the Official Plan of the Corporation of the Township of Charlottenburgh. The purpose of the amendment is to set out policies regarding impacts with adjacent land uses within 500 metres of the licensed area of the North Landfill Site and to change the existing designations of the site in order to permit the existing solid waste disposal site, a waste transfer station and a communication tower.

Maps showing the location of the landfill site and the Schedule of the Official Plan Amendment are attached.

Copies of all relevant materials pertaining to these applications are available for examination during normal business hours at the offices of:

ENVIRONMENT ASSESSMENT BOARD, 2300 Yonge Street, Suite 1201, Toronto, Ontario M4P 1E4

MINISTRY OF THE ENVIRONMENT, Environment Assessment Branch, 5th Floor, 2500 Davisville Avenue, Toronto, Ontario M4S 1H2

OFFICE OF THE CLERK, Township of Charlottenburgh, 10 William Street, Williamstown, Ontario K0C 2J0

PARTICIPATION AND INTERVENOR FUNDING

Groups or individuals interested in participating in the hearing have the right to apply for party status and for intervenor status and funding to participate in the hearing. Any person seeking party status, or intervenor status and funding pursuant to the *Intervenor Funding Project Act*, R.S.O. 1990, c. I.13, should submit written notice of their intent to participate to the Joint Board by Wednesday, December 2, 1992.

The Notice of Intent should contain a clear statement of the person's or group's interest in the hearing and the extent of intended participation in the hearing. The notice should also indicate whether funding will be sought. Please also include the name, address, telephone and fax number of the person who will be communicating with the Board on behalf of the individual or group. This notice should be submitted to the *Hearing Registrar* at the *Office of Consolidated Hearings, P.O. Box 2382, 2300 Yonge Street, Suite 1201, Toronto, Ontario M4P 1E4.*

Note that the names, addresses, telephone and fax numbers of contact persons may be circulated in advance of the hearing in order to facilitate discussion among parties.

At the preliminary hearing on Tuesday, December 15, 1992, the Board will set a deadline for receipt of applications for intervenor funding. Prior to consideration of those funding applications, a Funding Panel will be appointed under the Intervenor Funding Project Act. In accordance with the criteria set out in the Act, the Funding Panel will determine whether, to whom, and in what amounts funding will be granted.

The hearing involves the following legislation:
- The *Consolidate Hearing Act*, R.S.O. 1990, c. C.29, as amended, which gives authority for a single hearing under one or more statutes.
- The *Environmental Protection Act*, R.S.O. 1990, c. E.19 sections 30 and 33 as the proponent is seeking an amendment to its Provisional Certificate of Approval (A481004) for the North Landfill Site.
- The *Planning Act*, R.S.O. 1990, c. P.13, as amended, to determine whether the Official Plan amendment in respect of the Township of Charlottenburgh North Landfill Site should be approved.
- The *Intervenor Funding Project Act*, R.S.O. 1990, c. I.13, as extended by Proclamation by the Lieutenant Governor dated March 11, 1992 which allows intervenors to seek funding for their participation in the hearing.

* * *

Submissions may be made in person at the hearing, either orally or in writing.

The Board will not consider any submissions regarding the proposal after the main hearing has been concluded.

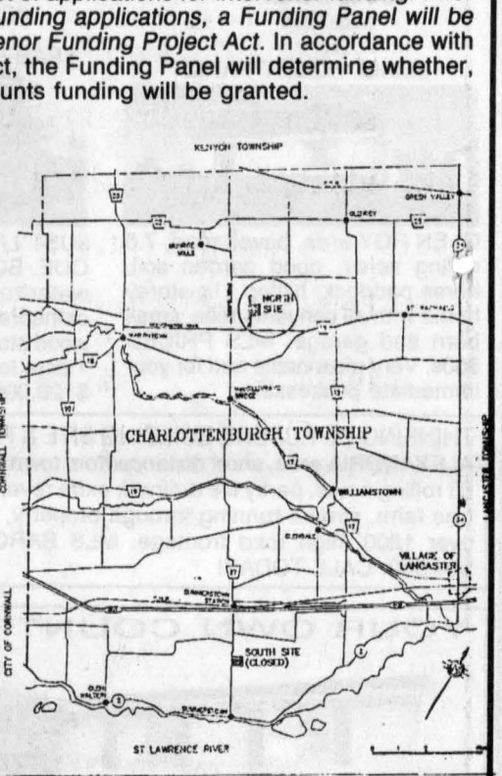

LOCATION MAP
NORTH WASTE DISPOSAL SITE
PART OF LOTS 20 & 21, CONCESSION VII
TOWNSHIP OF CHARLOTTENBURGH

James Curren
Hearings Registrar

DATED at TORONTO this 30th DAY of OCTOBER, 1992.

(Pour obtenir un exemplaire de cet avis en français, veuillez vous adresser au Bureau de jonction des audiences, en composant le (416) 323-4806.)
46-3c

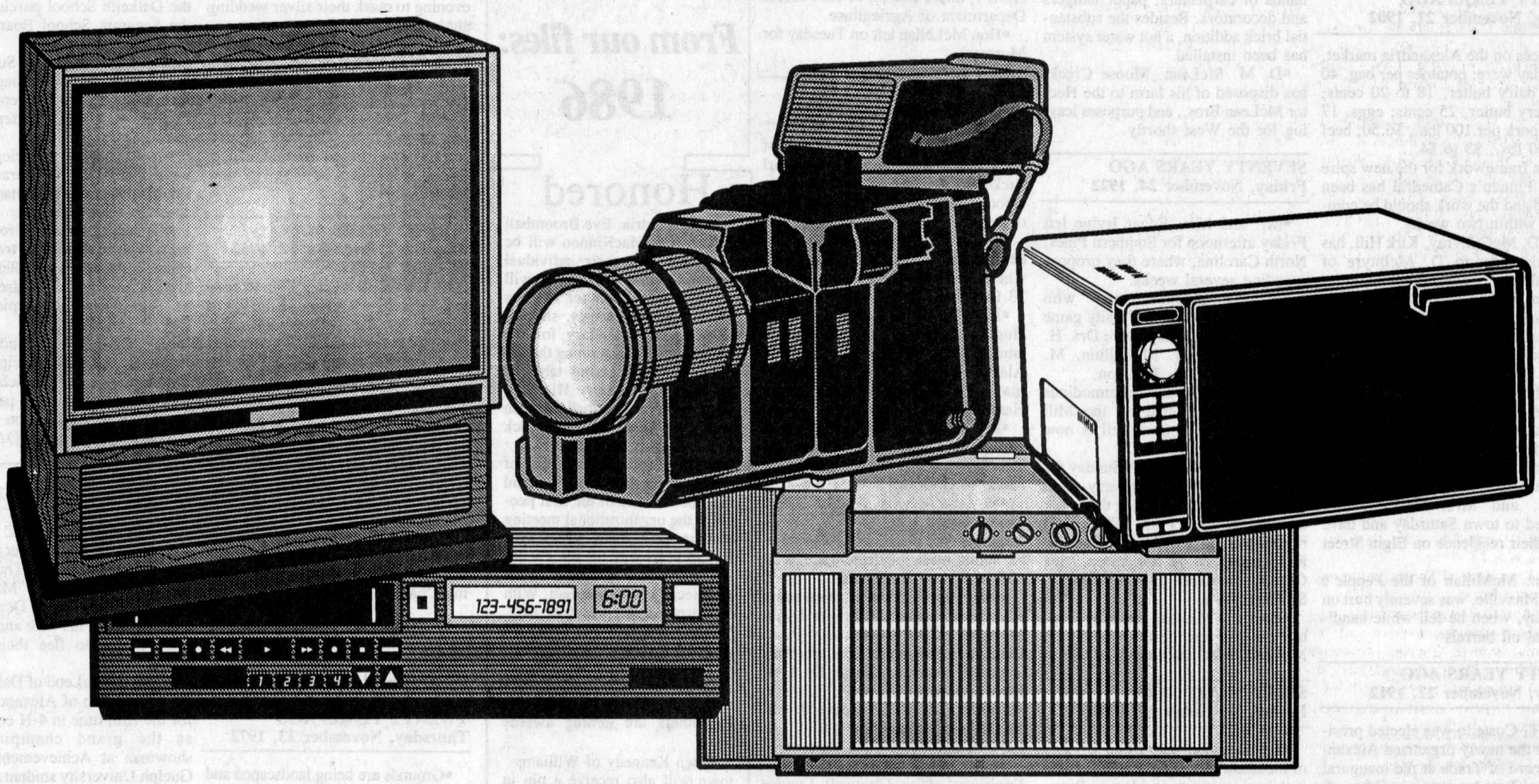

We Stand By You

Want to know how to make that famous repairman in the television ads even lonelier? Take an appliance to him that was bought in the States and ask him to fix it under warranty.

Good luck.

Did you know that because of the lower quality of major electrical appliances sold in the United States, Canadian appliance dealers will not honor their warranties? Even chains that straddle both sides of the border? In some cases major chains will honor the warranties of appliances purchased from their U.S. counterparts, but only if the appliance bears a Canadian Standards Association sticker. And because of their lower quality, many American appliances - especially larger, heat-generating appliances - are not even eligible for Canadian certification, which must be purchased at your expense?

And have you ever wondered why it is that appliances sold in the U.S. have a warranty period that is usually less than a third of the warranty periods of their Canadian equivalents? That stoves sold in the U.S. do not need to contain fuses while Canadian electric ranges can be required by our laws to contain as many as 12? No wonder they can sometimes be sold for less. But at what ultimate price to the consumer? That ranges, refrigerators, clothes washers and dryers, dishwashers, VCRs, camcorders, televisions, microwaves and stereos sold in Canada generally carry one-year warranties on parts and labor and in many cases even longer periods for some parts while identical items sold in the U.S. are backed up by only 90-day warranties?

And did you know that Canadian repair technicians are very hesitant about working on appliances that do not bear the CSA sticker because they could be held liable in case a fire caused by an inferior appliance on which he or she has worked damaged or destroyed your home?

Could it be that our durable goods are more durable? Or that customer service is more important to our manufacturers and dealers?

Shop Canada First

This message sponsored by
The Glengarry News
The S.D.&G and Cornwall Border Zone Advisory Committee
and the
Ontario Ministry of Industry, Trade and Technology

Auld Lang Syne

NINETY YEARS AGO
Friday, November 21, 1902

•Prices on the Alexandria market, Thursday were: potatoes per bag, 40 cents; dairy butter, 18 to 20 cents; creamery butter, 25 cents; eggs, 17 cents; pork per 100 lbs., $6.50; beef per 100 lbs., $3 to $4.

•The framework for the new spire on St. Finnan's Cathedral has been erected and the work should be completed within two weeks.

•T. D. McGillivray, Kirk Hill, has sold his farm to D. McIntyre of Breadalbane.

•Dan R. McDonald, Duncan A. McDonald and D. N. McLeod, Glen Norman, left for McKeever, N.Y., on Wednesday.

•On their return from their honeymoon Friday evening, Mr. and Mrs. Geo. A. Hope of Glen Robertson, were tendered a reception. Mrs. Hope was formerly Mamie Fraser, daughter of D. W. Fraser of Mongenais.

•Mr. and Mrs. Harry Miller returned to town Saturday and have taken their residence on Elgin Street West.

•Wm. McMillan of the People's Store, Maxville, was severely hurt on Saturday, when he fell while handling coal oil barrels.

EIGHTY YEARS AGO
Friday, November 22, 1912

•F. T. Costello was elected president of the newly organized Alexandria Board of Trade at the inaugural meeting, Tuesday evening. Other officers are: J. T. Schell, D. R. McDonald, J. A. McMillan, Hugh Munro, Angus McDonald, J. A. C. Huot, D. S. Noad, T. J. Gormley, A. D. McDonell, A. G. F. Macdonald, Geo. Bradley, John Simpson, D. A. McArthur, J. F. McGregor and Geo. Simon.

•Stanley Gray, one of Alexandria's most popular young citizens, left here Saturday morning for Saskatoon, Sask.

•Mr. and Mrs. D. A. McArthur and family are this week taking possession of the family residence, Catherine St., which has been in the hands of carpenters, paper hangers and decorators. Besides the substantial brick addition, a hot water system has been installed.

•D. M. McLean, Moose Creek, has disposed of his farm to the Hector McLean Bros., and purposes leaving for the West shortly.

SEVENTY YEARS AGO
Friday, November 24, 1922

•Mr. and Mrs. Edgar Irvine left Friday afternoon for Southern Pines, North Carolina, where they propose spending several weeks.

•Among Alexandrians who witnessed the Queen's-Varsity game in Montreal, Saturday, were Drs. H. L. Cheney, R. J. McCallum, M. Markson and J. E. J. Aston.

•The modern and commodious garage being erected on the Mill Square by Myles Campbell is now nearing completion.

•Dr. Edgar McRae left Sunday for Toronto, with the Glengarry team competing in stock judging this week at the Winter Fair. The local representatives are Clayton Watt, D. R. McIntosh, M. A. McLennan, Alex Calder, Lancaster and D. Conroy, Summerstown.

•Norman McLeod recently captured a deer on the farm of N. D. McLeod, McCrimmon.

SIXTY YEARS AGO
Friday, November 25, 1932

•Relatives here learned on Monday of the death following severe injuries sustained in an auto accident on Saturday of Leo Lauzon of Niagara Falls, son of the late Anthony Lauzon of this place.

•Indicative of his popularity here, O. Luckhardt, manager of the Royal Bank branch, was honored Wednesday evening prior to his removal to Ottawa.

•Fire which broke out early Sunday evening, completely destroyed the interior of Edward Huot's residence, Kenyon St. West.

•On Wednesday, E. J. Dever, Alexandria, received official notice of his appointment as manager of the Egg Grading Station to be opened April 1, under control of the Federal Department of Agriculture.

•Don McLellan left on Tuesday for Montreal.

FIFTY YEARS AGO
Friday, November 20, 1942

•Ordinary Seaman Felix Morris of Alexandria and Gunner J. Carl Rickerd of Glen Robertson, are among Glengarrians reported arriving overseas.

•Dr. H. L. Cheney, popular local dentist, left Monday for Kingston, where he reported for duty with No. 23 Company of the Dental Corps.

•LAC Angus MacDonell, son of Hugh MacDonell of Apple Hill, is among the Glengarrians serving in Alaska with the RCAF. He was a manual training instructor in Hamilton before enlisting.

•Mr. and Mrs. Peter Pechie and family were honored at Dunvegan, Tuesday, prior to their departure to reside in Cornwall.

•Mr. and Mrs. A. A. McLean of Moose Creek spent the weekend in Montreal with members of their family. While there they celebrated their 50th wedding anniversary.

•Members of the local ration board have been confirmed. Mayor D. D. McIntosh, DDS, is chairman; P. A. Charlebois, town clerk, is secretary and other members include: Dr. J. H. Munro, reeve of Maxville; Reeve A. A. Fraser, Kenyon; Reeve D. B. McDonald, Lochiel; Mrs. J. A. Lalonde and Miss Ethel Ostrom.

•A member of the Counties' Engineers' office, Cornwall, Lynden Kippen of Martintown, has reported for duty with the RCAF at Ottawa.

FORTY YEARS AGO
Friday, November 21, 1952

•Mrs. J. Y. Humphries and her two children escaped serious effects from coal gas fumes which seeped through their home Saturday night. Mr. Humphries was away in Toronto at the time.

•Mr. and Mrs. John O'Brien were feted by family and friends Saturday evening to mark their silver wedding anniversary.

•Garnet Campbell has purchased Hugh Smith's hardware store at Maxville. Mr. Smith has taken the Campbell farm and stock.

•Wilfrid Menard was elected president of Alexandria Curling Club succeeding Jos. Filion in that office. Twenty irons are to be loaned the new Maxville club.

THIRTY YEARS AGO
Thursday, November 22, 1962

•A bizarre accident at Glen Robertson, Tuesday evening took the life of Henry N. Patenaude, 81. Mr. Patenaude suffered a cerebral haemorrhage while walking on the outskirts of the village and fell in the path of an approaching truck.

•Fern Guindon, MPP Glengarry, will not seek re-election in this riding. A resident of Cornwall for the past seven years, he is considering running in Stormont next election.

•Captain the Rev. A. B. McRae of St. Raphael's, has been promoted to the rank of Major in the Canadian Army Chaplaincy Corps.

•A native of St. Elmo who became one of Britain's leading bankers, Sir Edward Peacock died in London, Monday, aged 91.

TWENTY YEARS AGO
Thursday, November 23, 1972

•Grounds are being landscaped and work on the interior is being completed at the new separate school at Glen Robertson to be known as Ecole Laurier Carriere.

•A medical clinic and community centre are the joint plans proposed for the Dalkeith School purchased from the Separate School Board at their meeting Tuesday.

•E. A. Bissonnette of Sudbury has been appointed new manager for the Alexandria liquor store replacing Ben Proulx who is retiring after 27 years' service.

•St. Raphael's area delegation met with the SD&G Separate School Board on Tuesday to demand the purchase of Iona Academy.

•Gerald and Rene Trottier have been awarded the Ford tractor franchise for the County of Glengarry and are installed in the premises on Main St. South formerly occupied by Paul Roy.

•A native of Alexandria, Miss Jeannine Seguin, principal of St. Lawrence Secondary School, Cornwall, has been elected president of the Ontario Association for Curriculum Development (OACD).

TEN YEARS AGO
Wednesday, November 24, 1982

•A fire destroyed ARC Industries building at 68 Main Street South early Tuesday morning. The building also housed Glengarry Motor Sales body shop and Steve Desrosiers, a local jeweller, his wife and daughter were forced to flee their upstairs apartment.

•Sandra MacLeod of Dalkeith won the Lions Club of Alexandria shield for the fifth time in 4-H competition as the grand champion dairy showman at Achievement Day. A Guelph University student, she is the daughter of Mr. and Mrs. Alex G. MacLeod. At the same Achievement Day, Sharon MacRae of Lancaster and Ewen MacDonald of Dalkeith, shared the Ottawa Citizen $300 award.

From our files: 1986

Honored

In Alexandria, Eve Broomball and Harriet MacKinnon will be recognized for their individual energies. Mrs. Broomhall will receive a 10 year pin for 14 years of service. In the past, she has worked as a secretary for the society as well as running the antique fair, (now granny table) at the annual Glengarry Highland Games. Mrs. Broomhall has been involved with the annual pot luck dinners for many years.

Harriet McaKinnon is one of the society's founders. She said that she was one of the first people at the organizational meeting in Dunvegan many years ago. Her 23 years with the society has led her from the position of recording secretary to president. With two terms as past president, Mrs. MacKinnon is now the corresponding secretary and it doesn't seem as if she plans to slow down.

They're a great gang to work with," she said. "I'm glad that the others are getting awards too."

Helen Kennedy of Williamstown will also receive a pin in recognition of 15 years service. In recent years, she acted as society president. She said that it is her keen interest which has kept her in the society.

In Martintown, Dr. Wilfred Johnston will be awarded a service pin for nine years of service. He is one of the directors of the Nor'Westers Museum and has been instrumental in drumming up membership for the Beaver Club.



ATTENTION MUSIC LOVERS

LAYAWAY NOW FOR CHRISTMAS

Choose From..

- Guitars
- Amplifiers
- Violins
- Accordions
- Organs
- Pianos
- Harmonicas
- Flutes
- Clarinets
- Trumpets
- Drums
- Music Books
- Strings
- Cases

A Full Line of Accessories For Musicians of All Levels

At Cornwall's Number 1 Music Store

MELODY MUSIC CENTRE

104 Pitt St. 933-0205

TEST DRIVE A VOLKSWAGEN
And See What You've Been Missing

'92 EUROVAN — SAVE $5,000.00



7 passenger family van with air conditioning, cruise control, automatic and much more. 2 Only.

$22,500 (Freight and PDI incl.)

Lease from $399 per mo 48 mo. term



'92 JETTA

AM/FM Cassette, PS, 6-way seat, etc.

SAVE $1,000

See Us For A Test Drive and Details

JACK MACDONELL MOTOR SALES LTD.

632 PITT ST. CORNWALL 933-3483

VOLKSWAGEN • VOLKSWAGEN • VOLKSWAGEN • VOL

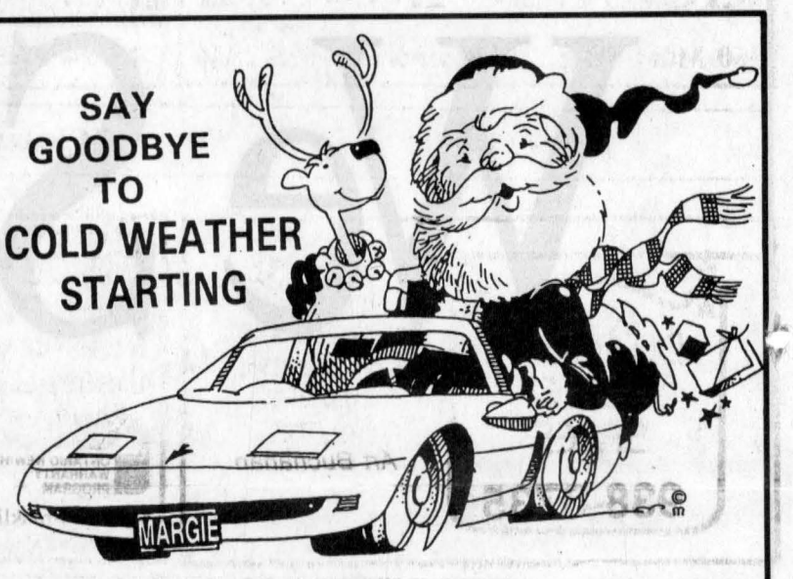

With

AUTO START

Remote Controlled Vehicle Starter

A Super Christmas Gift Idea

Installed From Only $399

ALEXANDRIA PRO HARDWARE

431 Main St. South, Alexandria 525-3620

Business and Professional Directory

Accounting/Bookkeeping

M & Malette & Associés Partners

COMPTABLES AGRÉÉS / CHARTERED ACCOUNTANTS

Pierre Vaillancourt, c.a.

Jacques Malette, c.a.
Diane Tittley, c.a.
Pierre Vaillancourt, c.a.
Chantal Cyr, c.a.
Johanne Desparois, M.fisc.
Denis Lafleche, c.g.a.
Luke Robertson, c.a.

1420, Place Blair, Suite #700, Gloucester, Ontario, K1J 9L8, Tél.: (613) 748-7315, Fax: (613) 747-7703
1, rue Principale, Suite #510, Hawkesbury, Ontario, K6A 1A1, Tél.: (613) 632-0901, Fax: (613) 632-5359
C.P./PO 848, MacLeod Crescent, Alexandria, Ontario, K0C 1A0, Tél.: (613) 525-3322, Fax: (613) 525-3337

Accounting/Bookkeeping

BDO DUNWOODY WARD MALLETTE

Comptables Agréés
Chartered Accountants

431 Main S.
Alexandria, Ontario
K0C 1A0
525-1585

Cornwall 932-8691
Embrun 443-5201

L'ACCENT EST SUR LE SERVICE
THE ACCENT IS ON SERVICE

Accounting

GCW Consulting
BOOKKEEPING
TAX RETURNS

Computer-Based, Dependable Services

Gerd Wiencke
RR 5, Alexandria

525-1062

Air Graphics

AIR-GRAPHICS INC.

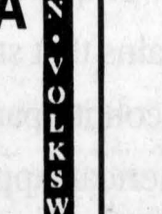

Hazen Scott

Tel: (613) 347-1991
P.O. Box 80, North Lancaster, Ont. K0C 1Z0

Appliance Repair

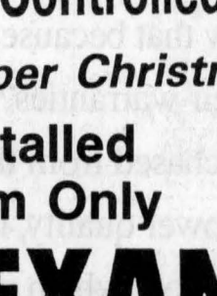

PICHER
(Bruce & Randy)
Appliance Repairs
Parts/Service/Home Service
Alexandria & Area
525-3463, 525-4433
205 Dominion St. N.

NEW
QUALIFIED REFRIGERATION/ AIR CONDITIONING TECHNICIAN

Accounting/Bookkeeping

Deloitte & Touche

CHARTERED ACCOUNTANTS / MANAGEMENT CONSULTANTS

Hawkesbury
250 Main St. E., Suite 210
632-4178

Cornwall
100 Second St. W.
932-5421

Other national capital region offices...
Ottawa, Hull

Accounting/Bookkeeping

CRAIG GAREAU KEEN DESPATIE MARKELL
Chartered Accountants

CA

CORNWALL
310 Second Street West
Cornwall, Ontario K6J 1G9
Office (613) 932-3610
Fax (613) 938-3215

MORRISBURG
Fifth Street, Box 774
Morrisburg, Ontario K0C 1X0
Office (613) 543-2981
Fax (613) 543-4316

Antenna/Satellite Systems

ANTENNA AND SATELLITE SYSTEMS
Sales — Service — Installation

Quasar ENTERTAINMENT UNITS
Sales and Service
Panasonic Car Audio
Technic Stereo Systems



MIRON
Electronic Sales and Service
Green Valley 525-4007

Appliance Repairs

LAMP'S
APPLIANCE REPAIR
Parts & Home Service
•Refrigerator •Washer •Range
•Dryer •Dishwasher •Hot Water Tank
Also Low Prices on Reconditioned Appliances with Warranty
VISIT OUR SHOWROOM
RR 1, Alexandria (1/4 mile east of Fassifern on Locheil Rd.)
Rhéal Lampron — 525-4520

Business and Professional Directory

Barn Painting

BARN & ROOF PAINTING
By MARCEL LEROUX

Call 527-2192 (Maxville)
A QUALITY SPRAYER
Paints

Construction Services

ROBERT ST. AMOUR EXCAVATION
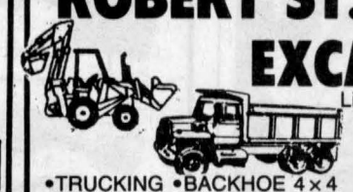
Licensed for Septic Systems
Experience in Fencing, Basements & Driveways
•TRUCKING •BACKHOE 4x4
•BULLDOZER •SAND •GRAVEL
SCREENED TOPSOIL
R.R. #1, APPLE HILL, ONTARIO K0C 1B0
525-3368

Engine Repairs

LANCASTER SMALL ENGINE REPAIRS
Lawn & Garden Equipment
Chainsaws, Snowblowers, etc.
Last House on Oak St.
Prop. Allan Flaro
347-2610

Specialty Shops

A SPACE THIS SIZE CAN BE YOURS
13 WEEKS
$130

Kintra GIFT GALLERY
"Special Gifts for Special People"
•Local Art •Lamps •Lace & Linens
•Gunds •Jewellery •Cards
30% OFF on CHRISTMAS CARDS
WE PAY GST & PST IN NOV.
1 Mechanic St. E, Maxville
527-1195
We serve you in 4 languages

A SPACE THIS SIZE CAN BE YOURS
13 WEEKS
$130

Barristers/Solicitors

Garth Macdonald
Barrister & Solicitor
Practice limited to litigation
Civil Litigation Service
Hendin, Hendin, Casey & Lyon
50 O'Connor Street, Suite 726
Ottawa, Ontario K1P 6L2
Tel: (613) 563-4804
Telecopy: (613) 563-3878
Telex: 06-3691536

Construction Services

DANAHER CONSTRUCTION
Brian J. Danaher
Licensed General Carpenter
Home Building
Renovation and
Commercial
Construction
ONTARIO NEW HOME WARRANTY PROGRAM
613-347-7729

Farm Systems

G.&J. YELLE INC.
SALES & SERVICE
STABLING, FEEDING & MANURE SYSTEMS

•Butler & Ideal Equipment
•Agri-Vent Ventilation
•Victoria Bins
•Silo Superieur
•Cote - Evacuair
Crysler 987-5336

Transportation Services

Taylor Drive-U Service®
"Transportation Services"
- Dorval, Ottawa, Mirabel and return service
- Business transportation services
- 6 quality cars - 6 custom vans (8-passenger)
- 2 vans with lifts for wheelchairs

(613) 347-3033
RR #2, WILLIAMSTOWN, ONT. K0C 2J0

Carpets

FLOORING
CUSHION FLOOR
FLOOR TILES
CARPETING, ETC.
Armstrong floor fashion center
Tapis
RICHARD RANGER
Carpet Inc.
360 Main St. S. Alexandria 525-2836

Construction Services

Lin Scott Drainage Ltd.
BULLDOZING AND BACKHOE SERVICE

YOUR LOCAL CONTRACTOR
R.R. #4, ALEXANDRIA 525-1940

Furnace Service

A SPACE THIS SIZE CAN BE YOURS
13 WEEKS
$130

DENIS JOANETTE
•Oil furnace service and repairs
•Fast, efficient 24-hr. service
•Installation
525-4915

Vertical Blinds


VERTICAL BLINDS
Custom Made
Also carpeting, flooring, tiles, ceramics, wallpaper, draperies and much more **Submanufacturer for** ***Vertican Blinds***
Tapis
RICHARD RANGER
Carpets Inc.
360 Main St. S. Alexandria 525-2836

Carpets


DISCOUNT CARPET SALES
938-0735
421 Fourth St. W.
Cornwall, Ont.
K6J 2S7
Art Buchanan

Construction Services

FRANKLIN
Home Building
Renovation
Contracting

Complete Interior & Exterior Renovations
Roofs, Siding, Windows and Doors
ONTARIO NEW HOME WARRANTY PROGRAM
Mallory Franklin
North Lancaster
347-7666

Insurance

MC DONELL LEVERT
INSURANCE BROKERS LIMITED
Commercial, Auto, Farm and Life Insurance
51 Main St. N.
Alexandria
525-1200

A SPACE THIS SIZE CAN BE YOURS
13 WEEKS
$130

Video Service Water Treatment

PSR audio-visual productions

VIDEO
•weddings
•special events
527-3002
Peter Rankin St-Elmo

REVOLUTIONARY
Non-electric water conditioner gives you soft water 24 hrs. a day, automatically
•Repairs to all major makes of water conditioners
•Free water analysis
•Also Distilled Water
MAURICE DEGUIRE
Water Treatment
Alexandria 525-4319

Carpets

MULTI-DECOR
Your Home Interior Decorating Centre

We carry a wide selection of
Richmond CARPET TAPIS and Armstrong Flooring
Lynn Fournier, prop.
Corner of Main and Hwy. 34 Vankleek Hill 678-3370

Construction Services

JOHN HAGEN CONSTRUCTION
•Home Building •Renovations & Additions
•Custom Planning
R-2000
ONTARIO NEW HOME WARRANTY PROGRAM
525-5508

Kitchens/Bathrooms

Professional Kitchen Designs
Call Mario Richer, 18 yrs exp. for personalized service
Kitchens & Bathrooms

Available in large assortment of wood products and melamine, country and modern style.
ALEXANDRIA BUILDER'S SUPPLIES LTD.
Home hardware building centre
580 Hwy. 34 Alexandria, Ont.
525-3151 or 525-4681

Well Drilling

WELL DRILLING
SINCE 1956
Water Source
Heat Pumps
Pools & Whirlpool Spas
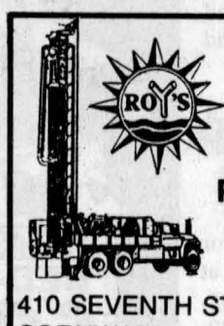
BioGuard Computerized Water Analysis
410 SEVENTH ST. W.
CORNWALL
Call Collect 933-0411

Clock Makers


R. BAIER
(613) 674-2046
Black Forest Clock Shop
MASTER CLOCK MAKER
Repair and Restoration of Fine Clocks and Antique Timepieces
QUALITY WATCH REPAIR
RR #1, Ste-Anne de Prescott, Ont. K0B 1M0

Construction

ROCH PEPIN
Construction - Renovations
Roofing - Gyproc, etc...
RR #2, Green Valley
Ontario K0C 1L0
525-3581

Chainsaws

STIHL
Chainsaws
Sales & Service
Trottier
Sales Centre
Hwy 34, South
Alexandria
525-1925

Land Surveyors

Ron M. Jason Surveying Ltd.
ONTARIO AND CANADA LAND SURVEYORS
Consulting Office
2 Kenyon Street West, Alexandria, Ontario K0C 1A0
Phone
(613) 525-2309
or toll free to Prescott 1-800-561-1905
Manager: Kenneth J. Ketchum, B.Sc., OLS
Hours: Thursday 9:00 a.m. - 12 noon

Wood-Heat

HAWKESBURY CHIMNEY SWEEPS
Professional cleaning, repairs, inspection & consulting services
FULLY INSURED
Call Edward McDonald
525-4022

A SPACE THIS SIZE CAN BE YOURS
13 WEEKS
$130

Construction Services

SAUVÉ CONSTRUCTION
Specializing in
pardging cement flooring
patios and steps
Also carpentry
hardwood floors
renovations and drywall
(613) 874-2785

Ranald MacDonald
Construction
Licensed Carpenter
• New Houses
• Barns & Renovations
COMMERCIAL
INDUSTRIAL
RESIDENTIAL
RR 3, Dalkeith, Ont.
874-2489/2431 after 5 pm

Craft Shops

Ken's Craft & Gift Shoppe
"Specializing in Wood Craft"
•Shelves, cabinets, tables
•Craft supplies, ribbon, lace
•Baskets, hats, wreaths, flowers
•WE PAY THE GST
ADULT & CHILDREN CRAFT WORKSHOP—2:00 p.m.
November 21, 22, Dec. 5,6,12 & 13, Sat. & Sunday
Wreaths, flower arrangements & designer running shoes!
WILLIAMSTOWN — 347-2337

Land Surveyors

HAZEN MELDRUM LIMITED
ONTARIO LAND SURVEYORS
Cornwall Office
Hazen Meldrum
N.S.L.S., O.L.S.
Tel: 932-8124
Winchester Office
W.J. Johnson
O.L.S.
Tel: 774-2414

Wood / Heat

MATERIAUX Campi INC.
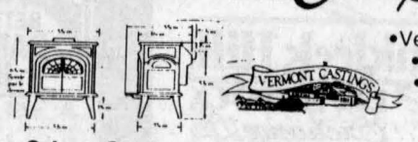
•Vermont Castings
•Jotul •Regency
•Drolet •Osburn
•Elmira •BIS II
•Napoleon
•Campagnar
•Pellet stoves
Sale — Services — Installation
Hours: Mon.-Wed. 8-5:30; Thurs.-Fri. 8-8; Sat. 8-3
(514) 373-9887
2555 boul Langlois
Valleyfield, Qué.

Construction Services

RENOVATIONS
COMPLETE
HOME RENOVATIONS
Cabinetmaking, General Carpentry, Ceramics, Jointing, Wallpapering, Painting, Vinyl eaves and more....
FREE ESTIMATES
Satisfaction Guaranteed
KEN OMA
525-2454

B.A. MacKinnon Construction
ADDITIONS • RENOVATIONS
HARDWOOD FLOORING
GENERAL CARPENTRY
Bus: 525-2835
Res: 525-2025

Custom Sawmilling

VOGEL CUSTOM SAWMILLING
Turn logs into valuable lumber
Certified to A-Grade Lumber


—SNOW REMOVAL—
RR #1, Williamstown 347-7158

Septic • Excavation

RENE GOULET EXCAVATION
GERALD CARRIERE PLUMBING

Septic Pumping/Installation
Plumbing - Sales, Service, Water Pumps
Cat Backhoe 4 x 4, Case 550 Dozer
Tandem Truck, Topsoil, Gravel, Sand
RENE (613) 525-3759 • GERALD (613) 525-1463
Green Valley, Ontario

Wood-Heat

SUNWORKS

YOUR SPECIALIST IN WOOD HEATING
STOVES—FURNACES—FIREPLACES
CHIMNEYS—LINERS—INSERTS—WINDOWS—WATER
GROUND SOURCE HEAT PUMPS
For Estimates Call Richard Kerr
1466 Hwy 34, Hawkesbury
(613) 632-0456
Res: Dalkeith 874-2293

Busy B's promote Alexandria craft shop

By Andre Perrella
***News* reporter**

David and Bette Bouquet want to share their crafts with the community.

The couple are advertising and are beginning to let the word that their shop, 2 Bees Craft Hut, located on Lochiel St. West, is open for business.

In fact, the shop has been open ever since the couple moved to Alexandria from Hudson, Que., two years ago.

They moved into the late Real Vallee's house and set up a small shop in a shed outside their home.

Their tiny 'hut' is filled with dolls, stuffed animals, wall hangings, quilts, and other works the Bouquet's have been making over the years.

"It's just a hobby," said Betty, a retired dressmaker who, along with her husband David, lived in England before moving to Canada.

The shop has no cash-register. Nor do the Bouquets hire any sales staff.

"We don't charge GST or anything like that," added David, a retired architect.

Also, there are no set business hours.

"If we have to go out anywhere, we'll shut it up," David said about the craft shop's business hours.

"It's just a hobby."
Betty Bouquet, retired dressmaker and co-owner of 2 Bees Craft Hut in Alexandria.

Customers will know if the shop is open or closed by the store-front sign.

Once inside, customers will marvel at the variety of dolls, teddy bears, quilts and other crafts.

Prices reach as high as $25 for dolls down to $2 for old dolls that Betty fixed up, cleaned up and made like new.

Her furry teddy bears are priced below $20.

And what the Bouquets don't sell, they donate as gifts to family, friends and charity.

Every year, the Bouquets donate teddy bears to a local charity which distributes them to needy children.

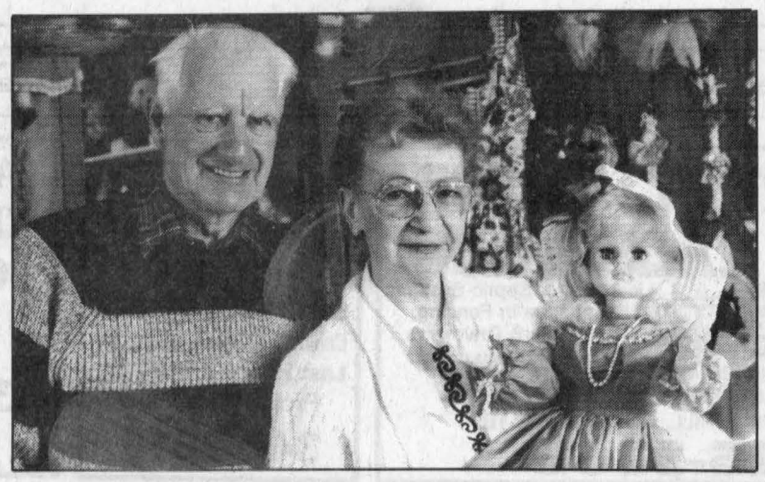

Betty Bouquet holds a doll she repaired at the 2 Bees Craft Shop which she and her husband David (left) opened two years ago. The shop, located near the couple's home, displays crafts they both made over the years such as quilts, stuffed animals, teddy bears, wall hangings and other crafts.

Staff photo — Andre Perrella

JUST IN TIME FOR
CHRISTMAS
OAKLEY SUNGLASSES
Official Sunglasses of the WORLD CHAMPIONS BLUE JAYS
Good Selection of FROG SKINS, BLADES AND M-FRAMES IN STOCK
For that Special Someone Who Has Everything
ALEXANDRIA OPTICAL
"Where care and service make the difference"
•Ample Parking •Nous sommes bilingue
HOURS: Mon. to Fri. 9-5:30; Sat. 9 to noon
Lochiel St. W., Alexandria 525-4340
47-1c

Group to hold holiday dinner



St. Raphael's
Cathie MacDonald
525-1174

Euchre party results last week were:

Ladies — Shirley Dixon, Thérèse Lortie, Isabel McPherson, Evelyn McDonald.

Gents — Lucien Theoret, Gary McDonald, Rodolphe Levert, John Krol.

Fifty-fifty winners — Simone Lefebvre, Thérèse Valade, Gary McDonald, Theresa Belafi, John Lapierre, Gerald McGillis, Gary McDonald, Marie Claire Campeau, Lucien Theoret, Betty McDonald.

Door prize was won by Estelle Brazeau. The next euchre will be Nov. 29.

Brown House Circle Plans Party

The Brown House Circle will celebrate the Christmas month with an evening dinner on Dec. 2. Members are contributing pot luck dishes which will be supplemented by roast turkey.

Punch will be served and anyone wishing additional refreshments may bring their own "pot luck" style also.

Members may bring guests for a fee of $5. A program is planned.

* * *

Wednesday is report card day at Iona and there will be parent and teacher interviews on Thursday and Friday.

Purpose of stop signs discussed

What exactly is the proper use for stop signs was the cause of debate at a recent Alexandria council meeting.

The debate was started when Councillor Jacques Lajoie took exception to a statement by Police Chief Paul Deveau recorded in traffic committee minutes that stop signs should not be used to slow traffic.

Lajoie said stop signs should be used to control speeding on streets where it is a problem and is a safety concern.

But Councillor Francine Richer, siding with Deveau's argument, said stop signs are not intended to control speed. They are simply meant to get people to stop.

And Mayor Jean Paul Touchette added stop signs would be everywhere if they were used as a means of controlling speed.

"This could be done on every street in Alexandria."

The comments by Deveau were made at a traffic committee dealing with complaints of speeding and careless driving on one town street.

VKH Vankleek Hill LIVESTOCK Exchange Ltd

EXCHANGE MARKET REPORT
NOVEMBER 23, 1992

GOOD CALVES: $1.30-$1.80
High Seller: $1.85
Mr. Stanley Nixon, VKH

COWS: 48¢-60 3/4¢
High Seller: 62¢
Jeff MacLeod, St. Eugene

BEEF COWS: 50¢-62 1/4¢
High Seller: 63 1/2¢
Dean Cameron, Lancaster

BRED BEEF COWS: $660-$750
High Seller: $800
Sydney Hay, Dalkeith

STOCKERS:
400-600 lbs: 80¢-$1.11 1/2
High Seller: $1.13 1/4
Reggie Bennett, Grenville

BULLS: 62¢-69¢
High Seller: David Allen, VKH

LAMBS: $1.47-$1.58
High Seller: $1.59
Bert Henderson, Lunenburg

Bring your stock in early. We start selling earlier.

The LOWEST PRICES for Christmas GUARANTEED
GIANT TIGER
ALL ADVERTISED ITEMS AVAILABLE UNTIL SUNDAY, NOVEMBER 29TH
more CHRISTMAS for less!
Special Purchase GIRL'S HOLIDAY DRESSES 9.99 COMPARE AT UP TO $16.00 ASSORTED STYLES, SOME WITH LACE & EYELET TRIMS. SIZES 4-6X AND 7-14.
Special Purchase LADIES ANIMAL PUFF-PRINT FLEECE TOPS 9.99 FUN ANIMAL-NATURE THEME PRINTS WITH SNOWFLAKE MOTIFS. EXTRA HEAVY POLY/ COTTON FLEECE. WHITE W/ ASSORTED PRINTS. ONE LARGE SIZE.
1/2 Price DELUXE CALENDARS 4.47 SELLING ELSEWHERE @ $8.95 ASST'D STYLES.
50 XMAS MINILIGHTS 3.49* STRAIGHT LINE CONSTRUCTION. SOLID OR MULTI-COLOURED.
TINSEL GARLANDS 1.79* 12' OR 15' LONG. 5 OR 6 PLY. 15 ASST'D STYLES.
Ritvik 500 MEGA MICRO BLOKS 9.95 WITH 10 FASHION PLATES. PASTEL OR PLAIN COLOURS.
12 PACK XMAS VOTIVE CANDLES 99 RED, WHITE OR GREEN.
400" JUMBO 5-ROLL WRAP 3.33 ASST'D DESIGNS. RFI INDUSTRIES
Save $3 MEN'S JUMBO PRINTED JOG PANTS 6.99 MADE IN CANADA REG. 9.99 POLY/ COTTON. PRINT LOGO ON LEG., ASST'D COLOURS. S.M.L.XL.
MEN'S 3-PACK SPORT SOCKS 2.99 PKG OF 3 COTTON/ NYLON. WHITE AND COLOURED FITS SIZES 10-13.
LADIES FLANNEL GOWNS & PYJAMAS 7.77 100% COTTON IN FULL LENGTH GOWNS OR 2 PIECE TAILORED PYJAMAS. ASST'D FLORAL PRINTS. S.M.L. AND OVERSIZE 38-44.
ARTIFICIAL 6 FOOT TALL CHRISTMAS TREE 27.99 SOFT PINE NEEDLE STYLE WITH STAND.
MONOGRAM MODEL KITS 26.99 LARGE 1/12 SCALE. ASST'D SPORTS CARS.
WABASSO COMPLETE "BED-IN-A-BAG" $67 TWIN $97.00 DOUBLE $117.00 QUEEN COMPLETE BEDDING SET INCLUDES: • JUMBO COMFORTER TOP • MATCHING BED SKIRT & PILLOW SHAMS • 1 FITTED SHEET & 1 FLAT SHEET • 2 PILLOW CASES Assorted Fashion Prints
GLO KIDS 8.99* SQUEEZE ME AND I LIGHT UP. ASST'D STYLES.
BENDABLE DOLLY 7.99 10.5" SIZE. 3 ASST'D STYLES.
SPECTACULAR BUY TAME SHAMPOO CONDITIONER HAIRSPRAY 1.36 ASST'D
SONY 8HR VHS T-160 VIDEO TAPES 2.99 UP TO 8-HRS OF TAPING. OUR LOWEST PRICE EVER!
BOSSMAN RECHARGEABLE BATTERIES 3.99 PKG OF 2 "C" OR "D" MFR'S $2 MAIL IN REBATE WITHOUT REBATE 5.99 5 YEAR WARRANTY UP TO 1000 RECHARGES. PKG OF 2 "AAA"- 2.49 (without Rebate 4.49) PKG OF 4 "AA"- 5.99 (without Rebate 7.99) SINGLE "9V" - 5.99 (with Rebate 7.99)
1/2 Price BOLD HOLD HAIRSPRAY 1.49 REG. 2.98
VALUABLE COUPONS
WITH THIS COUPON WHITE SWAN PAPER TOWELS PKG OF 2 48¢ LIMIT ONE PER CUSTOMER VALID UNTIL NOVEMBER 29TH
WITH THIS COUPON HABITANT HOT CHICKEN SAUCE 398ml 59¢ LIMIT ONE PER CUSTOMER VALID UNTIL NOVEMBER 29TH
WITH THIS COUPON AYLMER BOSTON BROWN BEANS 398ml 69¢ LIMIT ONE PER CUSTOMER VALID UNTIL NOVEMBER 29TH
WITH THIS COUPON BABY'S OWN SOAP PKG OF 3 88¢ LIMIT ONE PER CUSTOMER VALID UNTIL NOVEMBER 29TH
WEEKLY SUPER SAVINGS
BETTY CROCKER HAMBURGER HELPER 1.99 200g TO 234g
McCORMICK'S COCONUT RUFFLES 1.99 300g
WITH THIS COUPON 99¢ Value BUY A PKG OF 100'S GET A BOX OF 50 FREE! SUGAR TWIN 1.99 PKG OF 100 + 50 FREE 99¢ VALUE
CAMPBELL'S KID'S SOUPS 59¢ 284ml
* = EVERYDAY LOW PRICE
WE ARE PLEASED TO ANNOUNCE THE "DRAW OUR TIGER" CONTEST WINNERS
Category 4 to 7 yrs. old—Patrick Piette; Category 8 to 10 yrs. old—Naomie Raby;
Category 11 to 13 yrs. old—Dominic Poirier. Our winners each received a $50 gift certificate.
A $25 gift certificate was also awarded as a participant gift. Participant category—Jeremy Kennedy.
REGULAR STORE HOURS:
OPEN SUNDAYS — 11 to 5 p.m.
Monday to Friday, 9 a.m.-9 p.m.; Saturday 9-6
WE RESERVE THE RIGHT TO LIMIT QUANTITIES. ALL PRODUCTS DESCRIPTIONS ARE BASED ON MANUFACTURERS REPRESENTATIONS. GIANT TIGER (TIGRE GEANT) AND GIANT TIGER DESIGNS ARE THE TRADE MARK IN CANADA OF GIANT TIGER STORES LIMITED. DUE TO ADVANCED PREPARATIONS OF THESE ADS AND DELIVERY PROBLEMS THAT MAY OCCUR FROM OUR SUPPLIERS, ALL ITEMS MAY NOT BE AVAILABLE IN ALL OUR STORES. WE APOLOGIZE FOR ANY INCONVENIENCE THIS MAY CAUSE OUR CUSTOMERS.
595 MAIN ST. SOUTH
ALEXANDRIA