Inside

Doiron still flyin' on racing circuit – Page 13

Man burning over arson by vandals – Page 6

Open house slated for new fire station – Page 3

The Glengarry News

VOL. 105 NO. 37 ALEXANDRIA, ONTARIO, WEDNESDAY, SEPTEMBER 11, 1996 Single Copy 80¢ (G.S.T. included)

Public asked to leave meeting

Reeves hold session in private

By Lynn McCuaig
News reporter

The public was shut out of an informal meeting between the seven Glengarry reeves at Lochiel township hall on Sept. 5.

Though the meeting couldn't be formally closed since the reeves said it wasn't formal a meeting, Lochiel Reeve Ron MacDonell appealed to the six members of the public to "please leave."

"We would ask your cooperation on this," he said.

The reeve added that if the public didn't want to leave, then there likely wouldn't be a meeting at all.

"If you don't want to leave, then everyone will probably just go," said MacDonell.

Members of the public did leave the meeting, but not without hard feelings.

"If I wanted to have an informal meeting, I would have invited everyone to my house," said Kenyon resident Mike Joly outside the meeting room.

"Any meeting that takes place on municipal property is a public meeting," added Maxville man Michael Cowley-Owen.

"Even if they're not passing motions, they're discussing public business. What they're saying today will have an effect on the process," said Cowley Owen.

"We're taxpayers," said Eric Brittle of Lancaster township.

The reeves wouldn't pinpoint what they were going to talk about in the private meeting and some said they didn't even know what the meeting was going to be about.

"What's the big secret," Joly asked MacDonell.

"There's no big secret," MacDonell replied.

Only Kenyon township's reeve, Gwen Morris wanted to keep the meeting open.

Morris said according to the guide to municipal restructuring released by the ministry in Aug. 1996, it was not legal to hold a "coffee meeting" behind closed doors just because the participants wanted to be informal.

Morris quoted the guide at the meeting.

"Restructuring should be an open public process. Meetings should be conducted in public," she said.

"Closed meetings can only be held in accordance with section 55 of the municipal act."

The municipal act states that meetings can only be conducted in private if personnel, finance or sale of property is being discussed.

Whether it's informal or not, a meeting is still a meeting, said Morris.

"If it looks like a duck, if it quacks like a duck, if it walks like a duck, it's a meeting," she said.

The other six reeves said they were under the impression the meeting was going to be closed before they went to Lochiel.

Maxville Reeve George Currier said that the fax he sent out to call the meeting specified reeves only.

If he knew the meeting was going to be open he would have invited the rest of his council, he said.

Charlottenburgh Reeve Leslie O'Shaughnessy said there was no need to hold a public meeting since there was nothing new to discuss and no motions would be passed.

"There's nothing new coming out of this meeting," he said.

He said he was only going to explain Charlottenburgh's position to support a south-end merger and answer any questions.

The reeve said he couldn't discuss anything about a Glengarry-wide amalgamation since his direction from council was to go forward with a south-end municipality.

"I have no direction from my council to discuss Glengarry as a whole," he said.

O'Shaughnessy added that he was worried that anything he would say in an informal discussion would be taken as fact rather than just his opinion.

"I don't want it (his opinions)... to be taken as fact because I have no direction from my council to do so," he said.

Currier said the public would be informed because the outcome would be discussed at council where a member of the press is present.

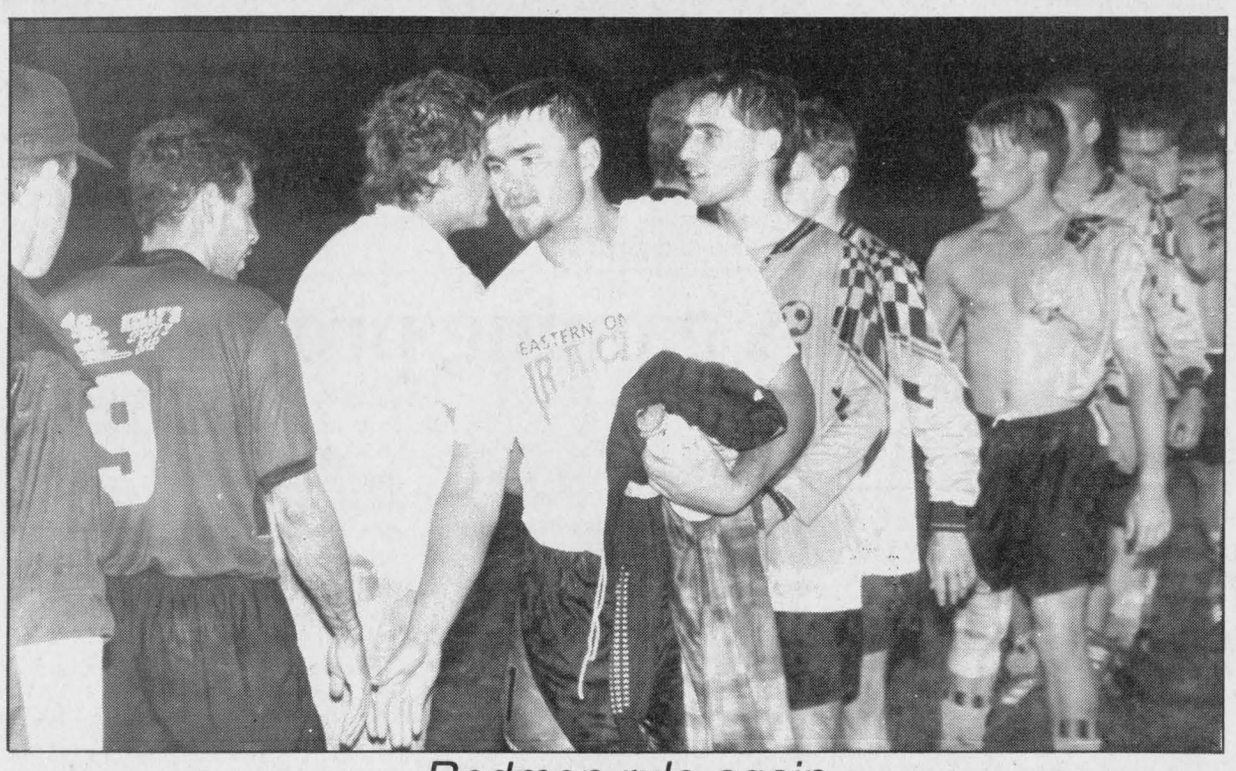

Redmen rule again

Members of the Glengarry Stars, led by keeper Nygel Pelletier (facing camera) and Shawn McClements, shake hands with the Greenfield Marauders, including Lyndon Lewis (9), after Game Five of the Glengarry Soccer League senior men's final in Lochiel on Saturday. Greenfield won the game 2-0 to clinch a fourth consecutive title. See page 13 for complete story on the game and the series.

Staff photo - J.L. Lefebvre

Technology tops at high schools

By Lynn McCuaig
News reporter

Technology is the ticket for high school students this September as the internet moves into the class room.

Many students at both Char-Lan and Glengarry District High Schools will be getting their introduction to the net as both schools gear up to embrace the technology.

"We're planning to expand our interest usage," said Char-Lan principal Mary Mayer.

At the Williamstown school, the students will even be creating their own home internet page.

Glengarry has similar plans and hopes to dedicate 15 to 20 computers to internet and CD Rom research over the next few years.

"We're pursuing our goal of giving students greater access to computers," said GDHS principal Ed Turpin.

On the elementary school scene,

(Continued on page 2)

Attempted murder suspect to appear in court tomorrow

By Lynn McCuaig
***News* reporter**

George Hadland, the man charged with the attempted murder of Alexandrian Bruno Seguin, will appear in Alexandria court for a bail hearing on Thursday

Hadland was charged on Sept. 3 after Alexandria and MUC police arrested him and searched his Dorval home.

During the search, police found $1,700 worth of marijuana in Hadland's home.

MUC police charged him with possession of marijuana.

Hadland is facing the charge of attempted murder laid by town police after a lengthy investigation into the May 11 beating of Bruno Seguin.

Seguin suffered massive head wounds and fell into a coma for 10 days at the Ottawa General Hospital.

The victim was unable to tell police who had assaulted him, sending Alexandria police into a four-month investigation with statements from 48 witnesses.

Terry Fox Run Sept. 22

Area residents are encouraged to participate in the Terry Fox Run to raise money for cancer research.

The annual Terry Fox Run/Walk/Wheel will be held on Sunday, Sept. 22. from 1 to 5 p.m.

It is being co-ordinated by Margie Dewar and pledge sheets are available at local banks and businesses.

Registration will take place during the event and T-shirts and hats are available.

Anyone wishing to help with the annual Terry Fox Event or with ideas for additional activities can contact Dewar at 525-1694.

Murder trial starts with jury selection

First testimony expected today

By Lynn McCuaig
News reporter

The jury has been selected and testimony is expected to start today in the trial of an Alexandria man accused of first degree murder.

Jason Horvath, 20, is on trial for the March 1994 shooting death of known Alexandria drug dealer Gerald Cuerrier.

"They picked the jury this morning and presumably it should start tomorrow," Carole Lemay, secretary for defense lawyer Lawrence Greenspon, said yesterday.

Niether crown nor defence lawyers could be reached before press time to confirm the start date of the testimony.

The trial began with jury selection on Monday and Tuesday at the Ontario Court General Division in Cornwall and is anticipated to last between four and six weeks.

Horvath and two other youths were charged after police found Cuerrier dead in his home north of Alexandria on March 28, 1994.

In a previous trial, evidence has shown that Cuerrier was shot on March 23, but wasn't discovered until five days later.

Horvath is the third man to be tried in connection with the murder.

Two other men, both of whom are young offenders, are serving sentences for manslaughter.

One man, who was 17 at the time of the murder, pleaded guilty to manslaughter in September, 1994.

He was sentenced in November by Judge Jean Marie Bordeleau to 14 months in custody plus seven months and nine days already served, nine months open custody and six months probation.

A second youth, also 17 at the time, was convicted of manslaughter when the verdict was handed down in January.

On Feb. 22, he was sentenced to 15 months open custody plus 9 months already served in closed custody and one year of probation.

Alexandria casino referendum debate

Where will the chips fall on casino?

Residents want more information before backing Sauer proposal

By Lynn McCuaig
***News* reporter**

Opinions are mixed when it comes to a casino in Alexandria.

Some residents think a casino with hundreds of employees could create a boom in local business while others believe the social costs could outweigh an economic gain.

Gail Abrames, town councillor and business owner, is in favor of a casino if it can pull more jobs into the area.

"We certainly don't have too many companies moving to Alexandria to employ a work force of a minimum of 500 people" she said.

Abrames, who's business is next door to the proposed casino site, doesn't anticipate tourists visiting the casino will make the trip across the street to her store.

But she does believe her business, and all area businesses, could get a boost from the money going to casino employees.

If 500 people have more money in their pockets, it could mean a better business for the whole area, said Abrames.

"I'm looking at it boosting the local economy."

With more jobs in the area, Abrames hopes that its young people won't have to leave town to find work.

"You might be able to create jobs so that the next generation can stay," said Abrames.

But Chamber president Dean Picher, who attended the public meeting on the casino two weeks ago, isn't convinced the casino will only bring positive gains.

"It's going to bring jobs, it's going to bring money, but at the same time time, we don't know what else it's going to bring," said Picher.



From left, Ernie Sauer, investment broker Rose Wilson and Chris Sauer displayed plans for the Priest's Mill Inn and casino at a public meeting two weeks ago. A second meeting will be held Thursday, Sept. 19 at 7 p.m. at the Hub.

Staff photo-Joe Banks

He said the negative side of a casino was never portrayed at the meeting to give people a chance to make an informed opinion.

"It's all positive, positive, positive. We haven't seen too many negatives," he said.

No statistics were presented at the meeting dealing with the social consequences of casinos and there was no evidence that it was only wealthy tourists who would gamble there, he said.

Picher said he is worried that local people would go to the casino and spend all their money there.

"At the end of the day, you need money to put food on the table."

Alexandria police officer Jamie MacMaster didn't think a casino would have a impact on local crime since they don't have a reputation as being problematic.

"Our concerns would be more in the area of volume of traffic, perhaps the noise that would be generated from a facility that would be open 24 hours."

"Casinos have never impressed me as problematic from a police point of view," he said.

But the pros and cons of a casino are irrelevant until it's clear exactly how the casino would operate.

Lions club president Kibby Lutz attended the casino meeting to find out more, but was disappointed.

Lutz said he thought there were many questions that should have been answered at the meeting.

"I think it was premature to call the meeting," he said.

Even small questions like parking or the exact location went without answers as did more important questions like the impact casinos have had on other communities, said Lutz, who is undecided on the casino.

Lutz said Sauer would have to invest in a more detailed business plan before he could form an opinion.

"If they could have answered our questions we could have made a decision one way or the other," he said.

Casinos a boon to Windsor, Orillia

But not every one is a success story

By Greg Kielec
News editor

"They'd better be talking to the Ontario Casino Corporation."

That is Michael Brode's advice to Ernie and Chris Sauer, proponents of an Alexandria casino.

And you can build it. But it does not ensure people will come.

"Not every casino works," said Brode, a Windsor city official overseeing the set up of Windsor's casino.

He cites New Orleans as an example. One year after it opened, it was forced to close its doors.

"You're not guaranteed just because you've got a casino," he stressed.

Windsor has been highly successful, but largely due to a huge market to its south – the city of Detroit.

"One of the first things you've got to do is figure out where the people are going to come from," Brode said.

The casino draws 16,000 to 20,000 people a day – about 85 per cent of them American – to the city of 200,000 people.

It was so successful that the city opened a second casino on a riverboat to handle the overflow.

It has been called, according to Brode, "(per square foot) the most profitable casino in the world," netting the province more than $1 million a day.

It has created 3,500 good-paying jobs, boosted the restaurant industry and single-handedly saved the city's downtown motels, Brode said.

It has been so good for Windsor, Brode has a tough

(Continued on page 2)

Don't let your flyer get trashed! Have it inserted into *The Glengarry News*, the area's most popular weekly

Alexandria Copy Cup

Weather report

Temperatures in August were normal with a high of 31C (88F) and a low of 4C (39F).

Only 49mm (1.9 inches) of rain fell, which is one third below normal.

Looking forward to return

Doreen MacMillan is a patient at the Perley and Veterans Health Centre in Ottawa.

She is rehabilitating from a partial leg amputation and is looking forward to returning to Alexandria.

Coffee Club euchre

The Coffee Club euchre games held Sept. 2 were hosted by Bev and Rheal Fournier with Donna Brown.

The men's high score went to Garth Larocque and the second to M. MacDonald.

Murielle Poulin took the women's high score while Francoise Dubeau went home with the second highest.

The 50/50 draw winners are Rose Campey, Melvina Leduc, Evangiline Campeau, Rene Poirier, Mora Cunning and Irene Quenneville.

The special door prize went to Rose Campey.

In the Legion hall

The Golden Glens opened their 1996-1997 season on Sept. 5 at 1:30 p.m.

Line dancing starts again Sept. 17 at 10 a.m.

Exercise classes begin on Oct. 10 at 10 a.m. The classes are free to members and $2 to other seniors.

The Glens will host a bus trip to Ottawa on Oct. 3 when we will visit the market area and Rideau shopping centre along with other points of interest in that area of the city. If you wish to join the group contact Jean at 525-2194 or Mary at 525-4023 as soon as possible.

The next meeting is Thursday, Oct. 3 at 12 noon and includes a pot-luck luncheon. Bring some food and join the group whether you are a member or not.

The Glens are welcoming new members and hope some former members will return.

The business meeting is very brief and card games will follow.

Alexandria bridge club

The Alexandria District Duplicate Bridge Club held its card games on Sept. 3.

The north-south division winners were 1-Charles Lawn and Muriel Smith, 2-Pat Graham and Danielle Martineau and 3-Jean Campbell and Rhea Lemieux.

The east-west division winners are 1-Robert and Krystyna Zacios, 2-Ken Graham and Kay McCormick and 3-Bill and Barbara Cunning.

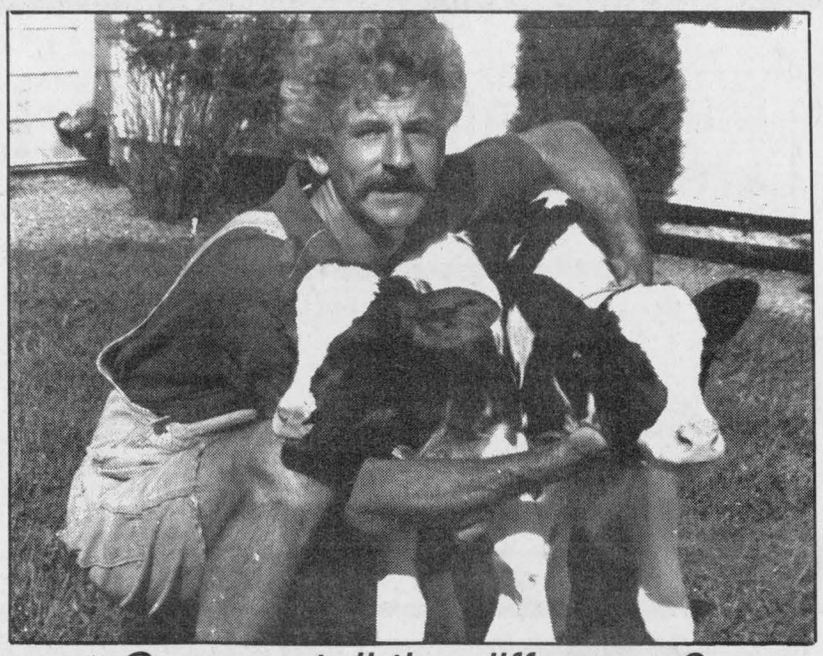

Can you tell the difference?

You may not be able to see a difference between this set of twins Holsteins, but in full color, one is red and the other is black. Brian MacNaughton, owner of the two calves born Aug. 22 on his family farm near North Lancaster, said veterinarian Ian MacNaughton had never seen twin cows born two different colors. The calves' father, Boulet Charles had a red factor and the mother's father, Bridon Astro Jet, also had a red factor. Staff photo - Lynn McCuaig

A gaming proposal

(Continued from page 1)

time coming up with complaints.

And so do the Windsor residents.

The only thing associated with the casino not doing brisk business was a complaint booth set up by the city.

It was set up as a proactive measure to deal with possible complaints relating to the casino.

But its main business came simply from customers wanting information and directions to the gambling facility, Brode said.

The casino experience has been positive as well for Orillia, a city of 27,000 north of Toronto.

Orillia lies next to the Rama Indian reserve, where the first provincially-sanctioned native casino was opened in July.

"It has generated a lot of interest in Orillia," said Terry Brady, city development manager.

The city does not directly benefit from the casino. It does not even get land tax because the casino lies on the reserve.

But it is benefitting from the spin offs of a casino. And Brady is hoping the town will profit greater yet.

The casino is averaging 16,000 visitors a day, mostly from around the Toronto area

On peak weekends, the casino attracts 25,000 people a day to its 170,000 square foot gaming floor.

"The traffic has been considerable," Brady said.

And with the traffic has come increased business for motels and restaurants in Orillia.

Brady is hoping it will create a building boom in Orillia as rental units are built for casino workers – about half the 2,600 workers come from outside the area – and new restaurants and motels are built to cater to tourists.

Brady has no difficulty ascertaining the positives of the new casino.

"I supposed the pro is it meant 2,600 new jobs," Brady said.

The negatives of the casino are a little harder to come by.

Traffic snarls have probably been the most noticeable side-effect of the casino, Brady said.

Although it is a four lane highway going into Orillia, a bridge crossing the river on the route to the casino has only two lanes.

That has meant traffic back-ups which likely have tried the patience of nearby residents, Brady said.

The other negative – this is a problem with all casinos – is the habitual gambler.

"The negative side, that will take time to determine – what will happen to people who spend too much money at the casino?"

And what do you do with the vehicles of 16,000 people coming to town to gamble?

You make a huge parking lot.

To create a lot the size of the casino's parking, "we'd have to take our whole downtown," Brady said.

Some words of advice from Brady. If you are going to get a casino, you better be prepared.

"Anyone getting a casino this size is going to be in for major, major surprises," he said.

Computer technology tops back to school goals

(Continued from page 1)

only the Alexander school is offering a new program this fall.

The alternative learning project will respond to the individual needs of the children there.

The program gives children who aren't responding to the traditional school system a mix of classroom and hands-on work to boost their academics.

"We're creating an opportunity for kids who need a few hours in other than the traditional classroom," said separate school director of education Kevin Lydon.

Also new at the two English-speaking high schools are staff members.

Pat Oathwaite took over as vice principal at Char-Lan, leaving his job as department head of special education at the Cornwall Collegiate Vocational Institute.

The school also welcomes Scott Reany, a new part-timer teaching English and History.

At Glengarry, Jasmine Richard is teaching business and computers and Micheal Cashon is teaching shop and electronics this fall.

Along with the new teachers, both the separate and public boards welcomed many new students.

In the public board, attendance at English elementary schools jumped by 100 students across the counties and rose by 50 students in the French elementary and secondary schools combined.

English secondary school enrollment is expected to rise a little, but the official numbers haven't come in yet, said director of education Jim Dilamarter

The story is much the same at the separate board where its three Glengarry elementary schools are enjoying steady enrollment within five students of last year's figures.

"It's just about where we projected," said acting director of education Kevin Lydon.

The French language section of the separate board fell by 13 students in its eight Glengarry schools and dropped by 69 students across the counties.

Ecole Secondaire Regional Glengarry in Alexandria saw an increase of nine students bumping its total to 410.

Though enrollment is up in most areas, funding for the schools took a nose dive this year and another cut was announced for next year.

A $3 million axe falling in 1997 will likely hit students next September, said Dilamarter.

"Financially I see some serious problems for 1997," he said.

"We were doing more with less, then the same with less, now we're going to do less with less," he said.

Though next year's roll backs have been announced, school boards still don't know what's in store for them after 1997.

"It's like hanging on the bridge and waiting for someone to stomp on your fingers," said Dilamarter.

"They're looking for short-term gain and they're going to have long-term pain."

SPECIAL DANCE!!
Friday, September 13
SCOTTISH ACCENT
with Bobby Brown and Fiddlers
For more information, see the BONNIE GLEN classified display ad under Coming Events



COUNTRYWIDE
MARCEL TV-FURNITURE LTD.
369 Main St., South Alexandria 525-3692
It's Coming Very Soon!

Church-On-The-Hill
Alexandria United Church

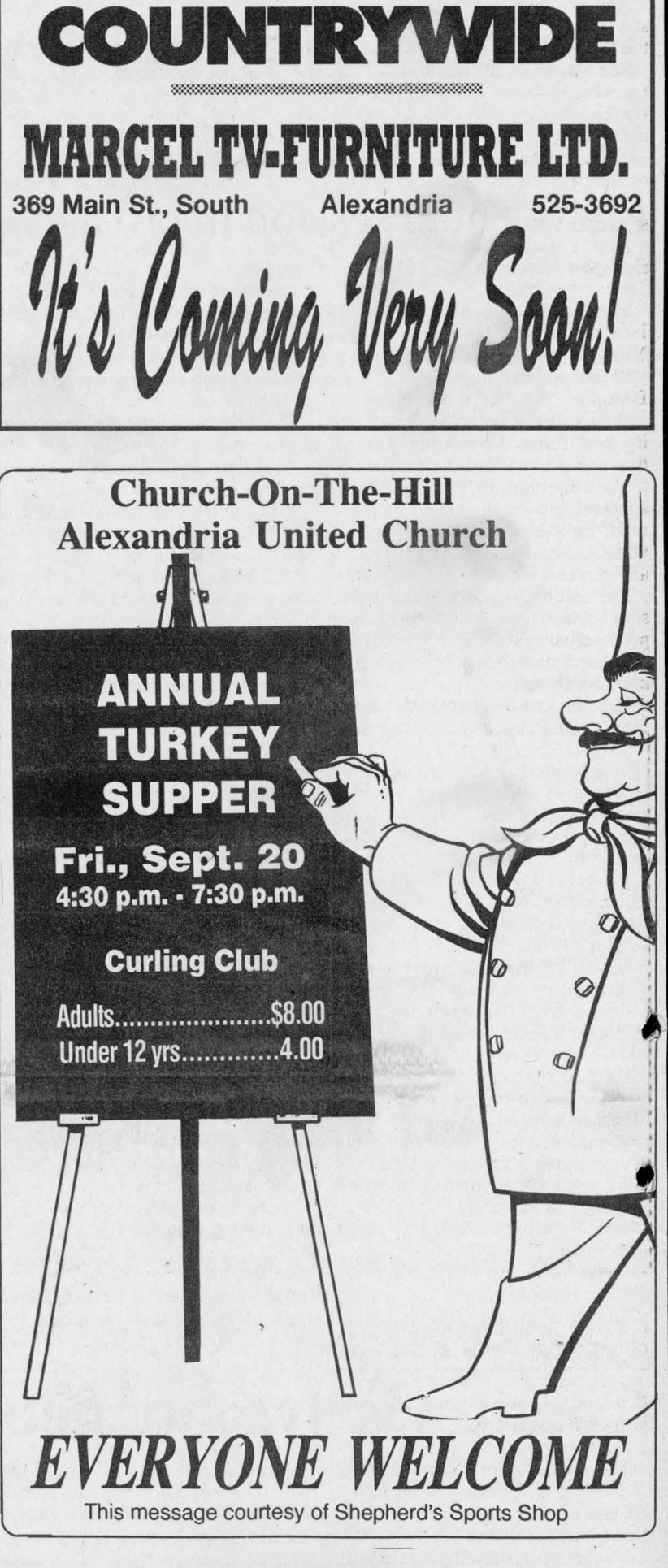

EVERYONE WELCOME
This message courtesy of Shepherd's Sports Shop

CLASSIFIEDS GET RESULTS

LUCKY DOLLAR FOOD STORES
LUCKY DOLLAR
Green Valley, Ont. 525-3081

Cut from Gr. A/AA/AAA beef Boneless, Cross Rib or Blade STEAK or ROAST 2.69 lb. 5.93 kg
CABBAGE 89¢
Jumbo, Gr. A, 7 lbs. up ROASTING CHICKENS 1.49 lb
PEARS 89¢
Store Made ITALIAN SAUSAGES 1.99 lb. 4.39 kg
RADISHES 16 oz. 99¢
Sliced COOKED HAM 1.89 lb. 4.17 kg
MacIntosh APPLES 59¢ lb.
Mouska, 500 g BACON 1.89
BLUE GRAPES 2.99

Campbell's Vegetable SOUP 10 oz. 59¢	Mott's CLAMATO 1 L 1.59	No Name FRUIT DRINKS 3x250 ml 69¢	Catelli MACARONI 500 g 79¢	Green Giant Ass't VEGETABLES 12 - 14 oz. 69¢
No Name LIQUID BLEACH 3.6 L 99¢	No Name FACIAL TISSUE 150's 79¢	Swanson DINNERS 326 g 1.99	Hunt's Snack Pack PUDDING 1.49	Ass't RC COLA 2 L 99¢

Prices in effect until store closing Sat.,Sept. 14/96
We reserve the right to limit quantities.

AIR CADETS
379 Glengarry Squadron
Regular Training Nights Starting
Wednesday, Sept. 11
Glengarry District High School
Anyone aged 12 to 18 years wishing to join Air Cadets can come to GDHS any Wednesday evening between 7:00 p.m. and 9:00 p.m.
37-1p

Good Value Auto Insurance
If you renew your policy elsewhere without getting a quote from
The Co-operators
You are probably paying too much!

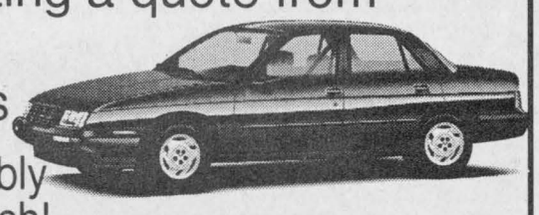

Call today for a no obligation telephone quotation!
Jim Chedd, Agent
Robert McDonald, Agent
Home • Auto • Life • RRSPs • Farm • Business • Group • Travel
the co-operators
Insurance/Financial Services
ALEXANDRIA
431 Main Street South
Monday-Friday: 8:45-6:00; Saturday: 8:45-12 Noon
Tel.: 525-5545 Fax: 525-4522
Des Valeurs Sûres, Des Gens De Confiance®
Good Value From People You Can Trust®
35-37-tf

I.D.A.
THIS WEEK'S SPECIALS
PRICES VALID UNTIL SATURDAY, SEPT. 14/96

Listermint Arctic MOUTHWASH 1 L 1.99	REACTINE TABLETS 12's 10.29
ADVIL Tablets 150's with BONUS Hand Exerciser 8.99	Wampole VITAMIN C 500 mg tablets 100 + 20 BONUS 3.59
Crest TOOTHPASTE 75 ml 69¢	DOVE Moisturizing BODY WASH KIT 180 ML 3.59
Movida Creme Hair Conditioning COLORANT 6.49	Kleenex Ultra Soft BATHROOM TISSUE 8 rolls 2.69

SENIORS DISCOUNT
On all applicable items every day of the week
SAVE $2.00
On each eligible Drug Benefit Prescription
HOURS: Mon.-Fri. 8-9; Sat. 8-8; Sunday: 9-5
ALEXANDRIA DRUG MART
5 Main St., Alexandria 525-2525, 525-4041
1-800-267-2406 (Toll free from 613 area code) 37-1c

Glamour girl

Isabelle Beaupré making mark in New York modeling scene

By Greg Kielec
***News* editor**

Local people looking through *Glamour* magazine may see a familiar face this fall.

Isabelle Beaupré, 18, of Lancaster, will be featured on the "do's and don'ts" page of the editorial section.

And for those who are wondering, she lucked out and landed the role of the "do" girl.

She also is in the running to make the Guess Jeans campaign and is booked for the cover of *Bridal Magazine.*

It has pretty much been a lifelong dream of Beaupré to be a model.

"I always looked towards that," she said in an interview Friday.

And it has not taken her long to make her mark.

In just 18 months of modeling, she is already making waves in New York.

"I just hit the right person," said Beaupré.

It was at the International Modeling and Talent Association Convention that she received her big break.

She received 17 "call backs" – agencies interested in having her do work for them – at the convention, while other models did not receive any at all.

The call backs are a result of "go sees", interviews models have with prospective agencies.

When a model gets called back, it means the agency is interested in using her in a photographic shoot, either commercial or editorial.

The end result is more photos for her modeling book which raises her profile, eventually garnering her higher wages.

The "book" to a model is like tools to a carpenter – you can't work without them.

The models are tested a lot by different photographers to help build up their "book".

"You're showing them you are committed to this work. That you enjoy what you do," Beaupré said.

And it was commitment the agency wanted before letting go back home.

So headed back to New York for another, longer stint this time.

"They want me to stay at least six months," Beaupré said.

It will be the first time she has been that far away from home.

But already she has learned some of the rules of survival in New York.

"Living in Lancaster is small, and all of a sudden, going to New York is very different," she said.

One of the first rules is not to look like a tourist.

"You get pushed a lot by being a tourist," she said.

"If you stop and look at a building," and end up getting trampled, it's not their fault, she explained.

She has learned one other important thing: "New York is expensive."

"You avoid taking taxis. It's two bucks just by opening the door."

The convention was a good initiation into the modeling world, she said.

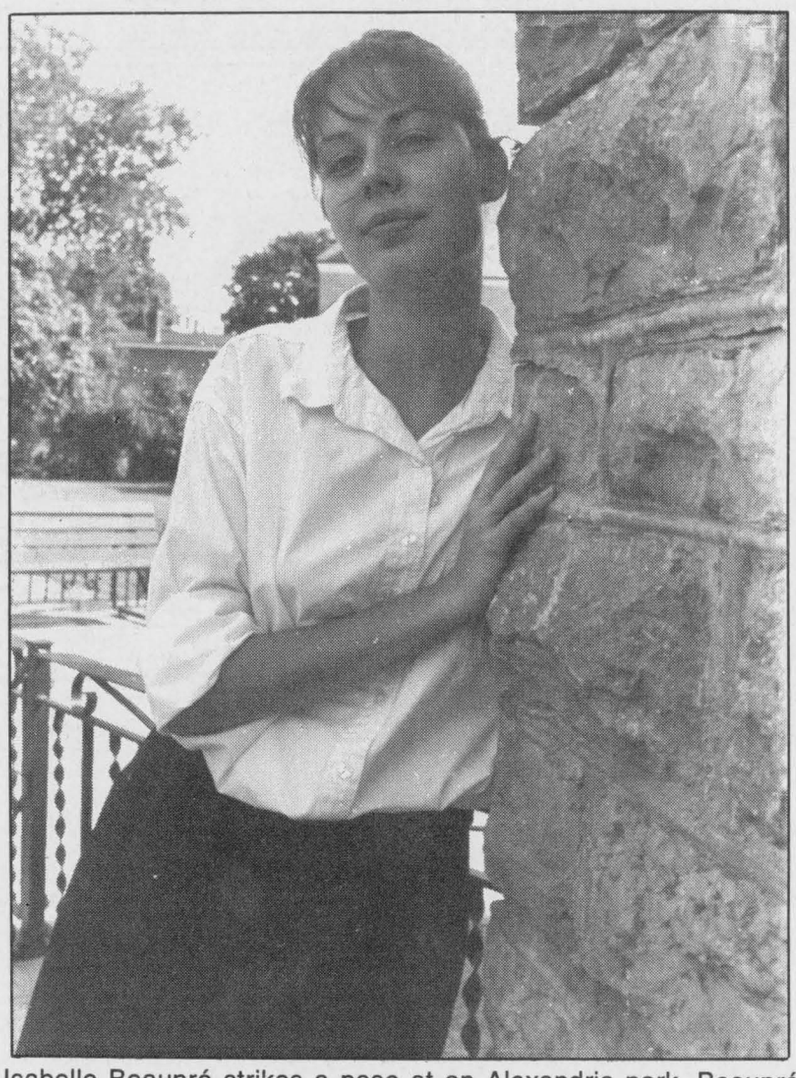

Isabelle Beaupré strikes a pose at an Alexandria park. Beaupré headed back to New York on Sunday for another six-month modeling stint. Beaupré will be featured in the editorial "do's and don'ts" section of *Glamour* magazine in fall.

"It gives you the opportunity to see how it really is."

She has learned it is a world where how you look and how you act is all important.

"You've got to be all hyper and everything," Beaupré explained.

"You have to leave them with a positive profile."

And not all the models take the pressure in stride.

"Some are really paranoid about their appearance," Beaupré said.

"But I'm my normal self."

Open house at North Lancaster fire hall

By Lynn McCuaig
***News* reporter**

Lancaster township is inviting the public to an open house at the new North Lancaster fire department on Sept. 21.

The open house will run from 1 p.m. to 4 p.m. with an official ribbon cutting at 2 p.m. at the newly renovated township garage.

"We've completely renovated the interior and exterior," said township Clerk Mike Samson.

The fire hall, located beside the township office, has a new meeting room, washroom, a small office as well as space for the fire truck and another vehicle which will likely be purchased in the future.

Though the building is ready to go, the fire department is not up and running yet.

Firefighters still need a few more hours of experience and training before the station can open officially, but it's expected to open by late fall.

"It may be a few more months yet before they go out on their own," said Samson.

While the group is still training, the partner department in Lancaster village is making use of the township's new 1995 GMC 2,500 gallon Tandem pumper tanker which will be on display on Saturday.

The new fire suits and water supply set up at the station may also catch a curious eye.

The station has a 2,000 gallon water tank under the floor equipped with a float to make sure the tank is kept full.

Whenever water is taken from the tank, the float triggers a pump to refill it.

All the department's water is drawn from a 110-foot well with a 50 gallon per minute pump.

"It's meant to supply the water quick," said Samson.

Many of the newly recruited firefighters will also be on hand for the open house along with fire fighters from the village of Lancaster fire station.

Lancaster Township

Council Briefs

The following are among the items discussed at Lancaster township council's meetings on Aug. 21 and Sept. 4.

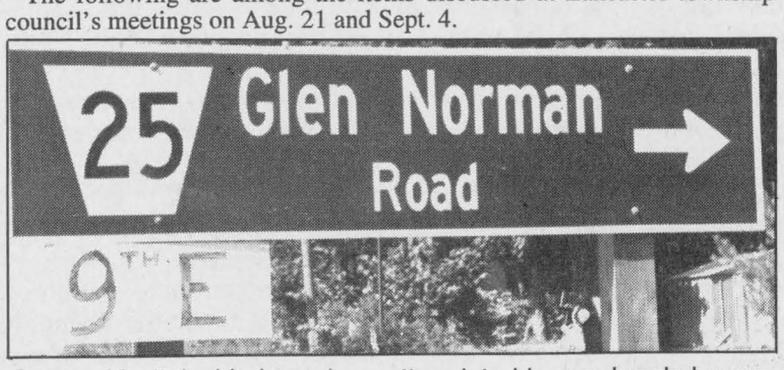

One resident decided to take matters into his own hands by creating a makeshift sign with the real road name.

Wrong road signs still not corrected

Township clerk Mike Samson told council he was writing to the Ministry of Transportation again asking it to change two road signs erected in the township last spring.

The sign on the corner of Hwy 34 and Concession 9 reads Glen Norman Road instead of its concession name.

Further south down the highway, Concession 5 has a sign calling it The King's Road.

Samson has written to the Ministry before, asking it to change the sign, but nothing has been done.

Now, the clerk said he's worried people are starting to call the roads by improper names, mentioning that one person had Glen Norman Road printed on personal cheques.

Who owns the wharf land?

Fisheries and Oceans Canada sent a letter informing council that the federal government owns the land on the east side of the wharf in South Lancaster to Water Street.

The ministry produced documents showing that the land had been expropriated in 1901 and 1902.

New street lights in Bainsville

Council agreed to install two new street lights in at the south end of Bainsville at a cost of $1,449.

Residents in the area had requested three lights, but council is still waiting for an estimate on the third light on the corner of Hwy 2 and Third Line Road because there is no hydro pole there. Sites for the other two lights already have poles in place.

Residents who benefit from the lights will be charged for the installation and upkeep.

Fire hall donation

The township will receive a $500 donation toward its new fire hall in North Lancaster from the Co-operators insurance.

The new fire hall will officially open Sept. 21 with an open house from 1 p.m. to 4.

South Lancaster bike path advocate

Council received a letter from resident Pauline Ashton asking that the township consider building a bike path along the South Service Road from Lancaster to Creg Quay.

Ashton said in her letter the bike path could be an "added tourist attraction" to the area.

"It's certainly a thought," said Reeve Charles Sangster.

But without attractions on either end like Cornwall's bike path which runs from Gray's Creek to the Long Sault parks, Sangster didn't think a Lancaster bike path would be successful.

"Until there's something hooked up, it goes from nowhere to nowhere," he said.



Atop of the field

A plane rises over a cornfield, glider in tow during Alexandria air cadet glider flights at the airport north-east of town Sept. 1. The annual session gives cadets a taste of what it is like to learn gliding.
Staff photo - Greg Kielec

Country's symbol gets no respect in Kenyon

Residents, trappers, township councillors take aim at problem beavers threatening property

By Dane Lanken
News correspondent

Beavers found few friends among Kenyon township councillors and residents at a recent council meeting.

Canada's national rodent was described during the Aug. 28 meeting in the township hall in Greenfield as a pest, a destroyer of forests and a threat to property-owners.

There were proposals made to shoot beavers, trap them on a systematic basis, and dynamite their dams.

"We should be looking for a reduction in the beaver population," said Councillor Kent MacSweyn, setting the tone for the hour-long discussion.

Councillor Blair Williams said he understood that the most effective way to get rid of beavers was to destroy their dams in midwinter "with a backhoe or dynamite."

The number of beavers in Kenyon (and elsewhere in eastern Canada) has increased substantially in the past two decades.

Reasons often given include the increased availability of habitat as land went out of agricultural use, a decline in trapping as fur fell from fashion favor, cyclical populations and the eradication of natural predators.

One Fifth Concession resident said he goes out to shoot beavers every night, while another man said he took apart a beaver lodge to discourage beavers from staying.

"The bush at my place is almost destroyed, and the agricultural drain is almost destroyed," complained Sixth Concession resident Jan Funnekotter.

"Beavers should be trapped over a wide area."

He added that trappers always left a few beavers for next year (it being in their interest to do so).

But at least one trapper at the meeting - there are quite a number of Glengarry residents trapping as a hobby or as part-time work - said it was impossible to catch every last beaver.

"And besides," he said, "if you do catch all the beavers but the environment is right, beavers will move back in. They'll come from 20 miles away to move in."

"The only way is maintenance," another trapper said, "regular trapping that would maintain a low beaver population."

The notion of putting a bounty on beavers was discussed, but it was noted animal bounties are illegal in Ontario.

Several trappers complained that property owners don't want trappers on their property in beaver trapping season, which is in wintertime when pelts are at their peak.

"Beavers are not a problem in the dead of winter," one trapper said. "It's in the spring or summer when a farmer can't get into his field that they're a problem.

But it's much harder to trap in summer, and the pelts are no good. It's just a waste."

Township drainage superintendent Ken Robbers noted that Kenyon hired a trapper last winter to go after beaver, and it ended up costing the township about $80 per animal.

"The best way is to let people who are already trappers do the trapping," said a trapper.

He added that in his view, a major cause of the beaver problem is that "people have not supported the Canadian wild fur trade."

Yet another trapper noted (and this was as close to a kind word as beavers received all night) that not all beavers are "nuisance beavers."

"They're on swamp land anyway," he said. "Often it's not good for anything else."

One resident cautioned, however, that after three years a beaver pond is considered a wetland, "and you can't touch it." (Recent Ontario governments have enacted legislation to protect the few wetland areas remaining in Southern and Eastern Ontario.)

In the end, Councillor MacSweyn suggested drawing up lists at the township office of people who want to trap beavers and people who want beavers trapped, while Councillor Williams suggested creating a committee that could advise council on the next moves in Kenyon's beaver war.

Kenyon Township

Council Briefs

The following are among the topics discussed by Kenyon township council at a meeting held the evening of Wednesday, Aug. 28, at the township hall, Greenfield.

Big insurance bite

Council had a hard time accepting a major increase in the township's insurance premiums.

Rozon Insurance recently submitted a bill for about $36,000, an increase of almost $8,000 over last year.

"To me the increase is unacceptable," Councillor Kent MacSweyn told Lloyd Rozon, who appeared at the council meeting.

"We're trying to hold the line on taxes and you hit us with a 25 percent increase."

MacSweyn noted that Kenyon has claimed "something like $12,000 in the past five years, while we've given you maybe $100,000."

Rozon claimed the increase was due to "court findings in the past two or three years that have driven liability premiums up."

"It seems we're a little community caught in trends that don't match our reality," commented Councillor Blair Williams.

Rozon said he would investigate the possibility of lowering Kenyon's limit of liability, which at the moment stands at $15 million.

New tower

Council said it had no objection to the construction of a 90-metre tower on the Ninth Concession property of Barry and Rondo MacSweyn.

The tower is being planned by a company called Clearnet in connection with a new wireless telephone system.

Bikers pay tribute to friend with procession

By Greg Kielec
***News* editor**

An Alexandria man got his wish when his ashes were carried on a Harley Davidson motorcycle during a procession Saturday.

James Machell had been promised a ride on his brother-in-law, Gaetan Ladouceur's Harley when he recovered from cancer.

Machell said it would only happen after he was dead.

He never did recover and died last week at the age of 39.

But the family decided after Thursday's funeral service to give him his promised ride anyway.

So they honored him in a funeral procession in Alexandria of about 15 motorcycles, lead by Ladouceur with Machell's ashes on the back.

"All his friends decided to come together and give his last goodbye with their bikes," said Giselle Ladouceur, Machell's mother-in-law.

His three children, aged eight, 15, and 17 followed behind on bikes as well.

It was a fitting tribute for the bike lover.

"Ron Munro (funeral home director) thought it was a great idea," said Ladouceur.

Machell was forced to sell his bike when he first developed cancer.

It was something that was tough for the Dominion Street resident to part with.

"He liked his bike rides all the time," said Ladouceur.

She said his death was difficult for Gaetan, who was a close friend of Machell.

"That was a hard blow on Gaetan. He was very close."

Gaetan and Machell were virtually inseparable on their bikes.

"If the other one didn't go, I didn't go," Gaetan said yesterday.

He tried riding alone a couple of times this summer, but found it difficult.

"It's not the same," he said.

"He was my best friend. We're used to being together all the time."

"Anywhere we went, we were always together."

Machell had lived in Alexandria for about 20 years, after moving here from Toronto.

He was well-known around town, working at the Pizzeria restaurant and as a butcher at Lalondes.

Gaetan remembers him best for his easygoing nature, and for his role as a biker Santa.

For two years in a row, he dressed up as Santa Claus and went around on his bike giving candies to children.

Gaetan said the procession, complete with a police escort, was the ideal way to say goodbye to Machell.

"Everybody cooperated pretty well."

He originally was going to grant Machell's wish on his own, but realized his friends wanted to be involved as well.

"They all wanted to do it."

Machell was diagnosed with cancer in the spring.

"It started from a toothache," Gaetan said.

Two days after his tooth was pulled, he had a seizure.

Subsequent tests revealed he had cancer.

"It never got better. It got worse and worse," Gaetan said.

Kevin Macdonald, President
Joe Banks, Publisher
Lindsay Cameron, Advertising Manager
Greg Kielec, News Editor

Editorials/Opinions

The Glengarry News is published every Wednesday at 3 Main St. S. Box 10, Alexandria, Ont. K0C 1A0 by The Glengarry News Ltd.

Phone 613-525-2020 *Sharing Your Future...Remembering Your Past* **Home Page: http://www.glen-net.ca/gnews.** Fax 613-525-3824

New physicians are a welcome addition

It is with pride (and some relief) that we welcome Dr. Christine Millman to the community in her capacity as a general practitioner. Her decision, and the same one by Dr. Robert Govan last year, to come to Alexandria to practice speaks well of their perceptions of this community. And it speaks to the good work by Glengarry Memorial Hospital CEO Kurt Pristanski and the board to convince them to come here.

Both doctors have full priveleges at the hospital, and share in the emergency-room rotation with the community's long-serving physicians, doctors Jagassar, Roman and Nadeau, who must surely be relieved and grateful to see their work loads alleviated.

It's also genuinely pleasing to hear the words of Dr. Millman express her delight at coming to Alexandria: "I love this area. The kids love the house, and for me, it's nice to be where I'm needed."

And she is needed. The departure of two physicians not long ago from the community left a gap that was felt not just by the patients themselves, but by the remaining physicians who were finding their time and energies stretched.

But Dr. Millman's kind words are notable now not just for their sincerity, but because of the distressing level of acrimony that has surfaced between Ontario's doctors and the government these days.

Confrontation is again mounting between Ontario's medical specialists and the government. Some physicians at a recent meeting of their national organization have called for a "parallel" system which would allow paying patients to fund their own treatments, challenging the notion of health care universality. And many physicians in Ontario feel they are portrayed as the enemy in the war on the provincial deficit, and certainly under-appreciated.

The latest skirmish came last week when the physicians' provincial body said it wants no part of bolstering their fees from the savings rendered from cuts to hospitals.

Amidst all of this, however, Alexandria's medical community has been strengthened. Bold new plans for the hospital including a therapeutic pool, striving to meet the needs of an aging population, have been unveiled. And the facility continues to operate at a surplus, a rarity at any location or among hospitals of any size.

So we say to the community's new physicians, welcome, and a special thank you. Thank you for choosing a place that needs your services, will appreciate them and, with your help, will grow into a better place to live.

Time to use police as instruments of pride

The time has arrived to turn a fresh page on the relationship between the Alexandria police department and town council. The force is on a roll right now and the officers, based on recent arrests, have never been more serious about catching bad guys.

This seems to us an ideal time for the town to begin viewing and dealing with the force as an instrument for community pride. With the OPP question behind them, the police force is quietly proving that actions can speak louder than words.

And there has been action. After some drug-related busts earlier this summer which we noted here, Alexandria police last week made an arrest in connection with the brutal beating of a town man, charging the suspect with attempted murder. It followed four months of extensive police work including interviews with 48 witnesses, even requiring the cooperation of the Montreal Urban Community police.

Just as the investigation was coming to a head, there was a question by a town councillor of low morale among the force. But a letter which has raised some eyebrows among those on council, written by Const. Marc Carriere, suggests those problems are all but history.

"It would be a shame to spoil it now when we are finally discovering initiative and developing pride," he wrote.

Const. Carriere's letter was a highly irregular response to a reported reference of what a town councillor said at a public council meeting. It's unusual for a public servant to criticize the words of elected officials. But it indicates the level of frustration the officers are experiencing.

Having said this, town councillors should feel they can comment on the affairs of the police department. They are elected officials and have to face the music whenever a taxpayer complains about service or the cost of the department and its impact on the town budget.

Councillors have been frustrated themselves at their inability to carry the public concerns they hear to the police board or the department itself. At the same time, the force must protect itself from political meddling, lest it open itself up to accusations of favoritism or political influence.

To recap: The officers feel councillors are meddling, and councillors say they are free to comment and discuss the police department.

Peace lies somewhere in the middle. A new mindset of trust and pride has to replace suspicion and frustration. All it requires is the will to turn the page.

The Glengarry News

Member of the Audit Bureau of Circulation, the Canadian Community Newspapers Association, the Ontario Community Newspapers Association, and the Ontario Press Council.

Subscription rates: $29.96 (incl. GST) per year home rate;
$42.26 (incl. GST) per year in Canada standard rate;
$116.63 (incl GST) per year outside Canada.
Second Class Mailing Reg: #1302

Reach us by Modem!
Letters to the editor can be sent to us through the Internet at gnews@glen-net.ca



Emmy angst without a warning

After Thoughts



by Joe Banks

I'm sorry, but I did not get the memo. Nor did they tell me it was going to happen so suddenly.

I thought it would be sort of, you know, gradual, something I could learn to get used to.

Kind of like inching my way into a cold lake for a swim.

Then again, I guess I should've known better.

The indications were all there: the odd teeny bopper poster scotch-taped to the wall, pink-emblazoned magazines showing up around the house featuring the latest kid star, these giggling whispers between them and their friends.

But hey, all innocent stuff right? They're probably talking about the latest Barbie fashions or the newest release from the "Babysitters Club."

And then, bang.

They wanted to watch the Emmy Awards. For the first time ever.

Now that, you say, is no cause for alarm. Better Half agrees with you. "They want to see their favorite stars win awards. No big deal," she says. And of course, any rational-thinking human would agree.

But us dads of daughters, I have now come to accept, have an irrational fear of anything that hints their kids are growing up.

So I remained curiously suspicious. What stars? The nerd Steve Erkel? The cartoon Lisa Simpson? The little, too-old Canadian funny guy, Micheal J. Fox?

Ha. What a fool doth brook such innocent thought.

When the boyishly "cute" Jonathon Taylor-Thomas walked out to present an award, two missiles in nighties took off out of their seats, shrieking, very nearly popping their foot through the sofa.

I dropped Conrad Black's "A Life in Progress" onto my lap. Was Elvis on? Have the Beatles announced they're re-grouping?

To add to it, it was Taylor-Thomas' birthday, to which another chorus of screams emerged.

After lifting my chin off the floor and re-setting my jaw, I resolved to remain calm. No point in ruffling sensitive feathers about Hollywood crushes and the like. Inside, though, I was stunned that our two offspring, still years away from their teens, had such a reaction to the on-screen presence of a 15-year-old kid.

Granted, this was not just any kid. This was that Home Improvement kid, the hottest pint-sized property in Tinsel Town.

Still, I was not prepared for the kind of ovation from two children who seem oh, too young, for such reactions, ones much more common among teenage girls who grew up between 1956 and 1969.

Hey, I was just changing their diapers last week. Yesterday, I was reading them Dr. Suess books. This morning, I think, I dropped them off at the day care centre.

"It's just starting," veteran parents who've been through it all before grimly tell me. "Wait until they're 15."

It's a line I've heard since the girls were newborns, as if those who have "been there, done that, got the tee shirt" take pleasure in heaving a blanket of withering reality over your quaint naivete.

They may as well say, "Save yourself. Go back before it's too late."

What happens when the kids are in their 30s?

"Just wait until they can't make their first mortgage payment." Or, "You haven't seen anything yet. Wait until they want to borrow money for a Caribbean vacation with their boyfriend. Or when a van sporting a heart-shaped window pulls into your driveway."

Hey, slow down, I'm advised. Your kids are at a great age now, fun yet independent, argumentative only over what's for dinner or who gets to sleep over. I'm listening.

Others say it could be worse. I could be a father of daughters in the middle ages, when pre-teen girls were routinely married off – with mandatory dowry delivered by the parents of the child-bride.

Others less cruel say it is no use worrying. Previous generations of young girls had their idols too. In the 50s it was Bobby Darrin and Fabian and Frankie Avalon and, of course, Elvis. Later it was Bobby Sherman and Davey Jones and David Cassidy – teenagers all, whose air brushed faces adorned the walls of many a girl's bedrooms.

Of course. But what gnaws at us, as the silent population of dads know, is that these surely are the inevitable precursors of those stronger feelings, the ones that steer them irretrievably into, gasp, the dating mode. And beyond.

This is where the veterans have you. When that mode commences, there is no turning back. They are as sure as death and taxes.

But, hey, they say, don't take it too hard. Like the teenage idols of yesteryear, this is nothing new.

Nor, apparently, are the reactions of their fathers.

Casino pluses make it hard to ignore

News to me



by Greg Kielec

First and foremost, I want to get this out in the open. I am not a gambler.

I have never won anything in my life – except for a television in a hockey draw which I think may have been fixed.

So it is hard for me, from the gambling perspective, to get excited about a proposal for a casino in Alexandria.

I am excited that someone is proposing something for the town that is a change from the status quo.

The prospect of a business in the downtown of Alexandria with such potential for impact on this place's hurting economy is tantalizing.

Whether the casino is the answer, I don't know. But when it is the only serious proposal out there, it is hard to ignore.

Sure it is easy to become blinded by the bright lights and big money of a gambling casino. Guaranteed, it will not all be Hollywood glitz and glamor.

But talking to people in Windsor and Orillia this past week, it was tough not to be swayed by its appeal.

More jobs for area residents, more retail spending thanks to those new jobs, and more business for restaurants and motels, thanks to out-of-town gamblers.

So, let me get this straight.

There will be more jobs for area residents, which means less welfare and unemployment.

There will be more money in the pockets of local businesses which will benefit from increased consumer spending.

And there will be more employment created by a restaurant and motel boon created by visiting tourists, and potential benefits to area tourist attractions.

And when even the local police don't see a casino posing much of a problem, who is there to argue with?

Well, you can argue with the people who feel we are taxed enough as it is and that gambling is just another tax which mainly exploits the poor.

Being a non-gambler myself – I work hard enough for my pay cheque than to hand it over to the government with nothing in return – that does not pose a problem.

I do have a problem with people losing their homes, businesses, vacation money, or grocery money because they are unfortunate enough to have a compulsive personality.

Much research has been done on addictions in recent years. And that research suggests gambling is just as addictive as alcohol and drugs for people with addictive personalities.

How does one ensure that the benefits reaped by a casino do not come at their expense?

Vigilance on the part of casino staff along with some good, old-fashioned charity will go a long way.

But in a democratic country, if someone wants to spend their money – no matter how foolishly – it is difficult to tell them no.

As Terry Brady, development manager for Orillia, said in an interview Monday, the social cost is something that likely won't be immediately evident.

Will there be a dark and seedy side to this casino - panacea? Maybe by the time a decision is needed on Alexandria's proposal, that information will be more readily available from other casino towns.

But right now, all that is being offered is the pluses such an establishment will bring. And that makes it pretty tough to ignore.

Dileas gu Brath

The Hector

Highland Paths



by Ken McKenna

Any history of the Gaelic-speaking Highland Scots in Canada has to have a reference to the Hector, the ship that sailed from Ullapool on Loch Broom in 1773, bringing 200 people to Pictou in Nova Scotia. Much has been written about it, Canada Post has issued a stamp commemorating it (based on a painting which erroneously shows the immigrants coming ashore in kilts — tartan and Highland dress had been banned since the defeat of Culloden in 1746), and the town of Pictou has developed a whole home industry based on the story of the Hector. There is an annual Hector Festival in Pictou, a museum and interpretive centre on Hector Heritage Quay and a replica of the ship is being built which should be ready by 1998. These impressive community efforts have made Pictou one of the greatest tourist attractions in Nova Scotia.

Unfortunately, enthusiasm for the story of the Hector has resulted in some exaggeration. The people of the Hector were not the first Highland Scots to come to Canada, as is often claimed. There were Gaelic-speaking Scots already in Canada before 1772, notably disbanded soldiers of the Fraser Highlanders, settled on both sides of the Lower St.Lawrence after 1759. There were Scots in New France before that, too, during the French regime, such as the man after whom the Plains of Abraham were named, Abraham Martin dit l'eccosais. And the people of the Hector did not represent a "clan" immigration; the one and only instance of an entirely related group coming to Canada occurred the year before the Hector arrived, when Capt. John MacDonald, a sub-chief of the MacDonalds of Clanranald, arrived in what became Prince Edward Island with his entire clan. But the Hector was certainly the first complete shipload of Highland Scots to arrive in Nova Scotia and the first of dozens more which eventually gave Eastern Nova Scotia and Cape Breton its predominately Highland population.

Donald MacKay, whose ancestors came on the Hector, has written the definitive book on the subject, "Scotland Farewell — The People of the Hector," first published in 1980, now re-issued in soft cover by Natural Heritage / Natural History Inc. of Toronto, the publishers of "The Lochaber Emigrants to Glengarry." I had read Donald MacKay's book years ago, and had forgotten how important and well-written it is for anyone interested in the history of the Highland Scots. In his introduction, he describes the early days of Highland settlement in the Americas: "Emigration took some 20 years to grow after the shock of Culloden Moor, and when it came it was in waves rather than a steady stream. By the late 1760s gentry who had once derived power from the now-weakened chiefs were migrating to the colonies, taking dependent clansmen with them. Between 1768 and 1771, 1,600 settled in North Carolina, and in 1772 the governor reported that 'near a thousand people have arrived at Cape Fear River from the Scottish Islands since the month of November'..... Tacksmen, the middlemen who had rented land from the chiefs and leased it at a profit to lesser tenants, obtained vast tracts of land in the colonies and brought out so many people that by 1775 there were 15,000 Highlanders in North Carolina alone. Highlanders settled in Virginia, Maryland and as far north as the Mohawk Valley in New York. After the outbreak of revolution in 1775, the second anti-Hanoverian revolution they had witnessed in their lifetimes, they moved on to found Glengarry County in eastern Ontario.

"Those who were not sponsored by tacksmen and lairds often pawned their freedom in order to emigrate. 'If they could not pay their passage,' wrote Thomas Pennant in the 1770s, 'they sold themselves to the captains of vessels, who at the port resold them to Plantations....

"After the Jacobite defeat at Culloden, more than 600 Highlanders were deported to the colonies from among the 3,500 prisoners taken....

I have only one criticism of MacKay's book. He continually refers to "the English", when "British" or "Lowland Scots" would be more correct.

Letters to the editor

There's more to amalgamation talks

To the editor:

Your editorial of Aug. 21, 1996 "Still a long way to go on Amalgamation" rightly expresses the understanding of the amalgamation issue if one has not attended any of the seven local meetings nor four conferences held since November 1995.

Your editorial states: "The province has never once indicated it is sending the municipalities off on a merger scramble because assessment is uppermost on its mind." Admittedly this merger is a scramble but at the very first meeting held on Dec. 8, 1995 the three municipal advisors strongly suggested, that due to the drastic cut-backs in transfer payments, a larger assessment base would be needed in order to better control the mill rate...that if we wanted to hold the line on taxes we would need more assessment.

True "the province has not stated how big they want the trap to be" but common sense tells us you need a larger trap if you need more assessment. You add that "it has not stated why the old one needs fixing." Well common sense again tells us that you can't use a hammer to fix a computer. We are entering a new era in municipal politics.

Why would you state that "there were no numbers in front of them to show how much we would save." Let's not get carried away on how much we will SAVE. We have to control the costs to prevent our taxes from going through the roof.

And as far as numbers go Mr. Drouin supplied forms which are now completed. They give us an idea of the costs for roads, waste disposal etc. Each clerk in north Glengarry has already done this. We were advised that all we need do now is ask for some help from municipal affairs and someone will be here to help us do a financial analysis.

When the editorial states "that the public haven't really been invited to have a say" and that "they were held during peak holiday times," this is frustrating. All meetings are open to the public. The May 30th meeting was advertised in your own newspaper for two weeks. The other meetings were held Dec. 8, Jan. 19, March 4 and 12, June 14 and July 18.Hardly peak holidays! Officials from the ministry attended most of these meetings.

The messages we heard were:

1. The status quo is not an option! (At least 100 times.)
2. Try to meet and agree on a plan – any plan – we will help you.
3. Compile your figures comparing expenses (which is done) and send us your completed form if you wish. We are able to help you to do a financial analysis. (No charge.)

But "None are so deaf as those who will not hear."

Stay tuned for the next episode.

Gwen Morris,
Kenyon reeve.

Bands mean far more to students than music

To the editor:

Parents and school administrators have to make tough decisions and because of lack of support, might put the axe in the quality of the music program at ESRG/GDHS.

Every year the senior band and the jazz band and win silver and gold medals at local, regional, national and international levels; this is in danger of becoming something of the past.

Here are fields that are involved when taking music at high school level.

(1) Logic: Music consists of a logical set of notation rules and traditions that are learned through induction, deduction and association.

(2) History: Classical, popular and jazz styles in a historical perspective.

(3) Geography: Join the band! We will travel.

(4) Anatomy: How to use your body for proper posture and maximum efficient use of the breathing apparatus, fine coordination: play all the proper notes in time and in tune.

(5) Science and physics: How musical instruments are constructed, what makes them work and produce the proper sound frequencies.

(6) Computer: Every other year, music and computer courses are offered.

(7) Basic accounting: How to report the results of yearly fund raising activities.

(8) Languages: French, English Italian and German universally used musical terms.

(9) Work cooperation: Music making is a group endeavor where one develops a sense of solidarity and responsibility.

(10) Aesthetics: Reacting to notions of good or bad music playing and striving for continuous improvement.

(11) Personal development: Self-esteem and pride in accomplishment as a result of persistence and hard work.

(12) Self-organizing skills...

Can you really afford to let our children miss out on a school subject that applies so many fiends of learning?

Dr. Charles Dallaire,
c/o American International
School of Budapest
Budapest, Hungary

One-tier government is the best option

To the editor:

Sue Harrington's Aug. 28 article ("Charlottenburgh backs resolution calling for south end amalgamation") was most revealing for anyone trying to understand the attitude of certain reeves in our area.

According to the story Don Kannon made the perfectly valid point that we shouldn't be locking ourselves in the current two-tier system of government. Kannon seemed to share the view that there are many county functions that could be done better by a single tier of government that is directly accountable to the people.

Reeve Leslie O'Shaughnessy, on the other hand, argues that it is best leave things the way they are. He is quoted as saying we need a higher tier of government because "someone has to be the boss". This is precisely the way Mr. O'Shaughnessy and several of his colleagues see county government. They see it as a group of political "bosses" who regularly get together to make deals and to monitor the activities of the county staff.

The trouble is that in a democracy it is the people who are, or should be, the "boss". Political "bosses" have a very weak understanding of this.

They like to make decisions in a closed club-like atmosphere where there is little room for democratic debate or public input. This kind of attitude contributes a great deal to the cynicism people feel about government, and in the end it weakens democracy.

I am convinced that a directly elected single tier government would be more democratic than what we now have. It would bring government closer to the people and it would reinforce the idea that elected people are directly accountable to the people.

Yours sincerely,
Blair Williams
4th of Kenyon

Enrich your life by giving a child a future... Be a Big Brother or A Big Sister! Call 933-8035



ATTENTION SENIORS
Don't leave the country without MEDICAL INSURANCE
Long-stay Medical/Hospital Insurance for Seniors
Pays 100% of your covered medical expenses
Excellent rates available, call
Marlin Travel CRUISE CENTRE
Marlin
BROCKDALE MALL
933-8720

Glengarrian
Pub and Restaurant
NOW OPEN
Featuring Daily Luncheon Specials and Salad Bar
11:30 a.m. to 2:00 p.m.
And a Full Dinner Menu For Your Evening Dining
FRIDAY IS PRIME RIB NIGHT
Served with choice of potato or rice, vegetable, small Caesar salad, dinner roll incl.
Serving from 5:00 p.m. Only 12.95 per person

Also: Steak and Kidney pie, Steak and Onion pie, Haggis pies, Bridies and your favorite Scottish beverages
All The Flavours Of Scotland Just A Short Drive Away
Fully licensed under the L.L.B.O.
841 Sydney St., (At Ninth) Cornwall 933-6426

WHEN?
24 hours, for life.
Medic Alert
1-800-668-1507

PROTECTION-PLUS
Insurance and Investments

Roger Levac
•Life and disability insurance
•Business insurance
•Employee benefit plans
•RRIFs and RRSPs
•Annuites
•Investment funds
TOTAL NEEDS ANALYSIS
For more information on these products and services, contact us today!
Associate of Balanced Planning Investment Corporation
Agent for Great-West Assurance Co.
RR1 Williamstown, Ont.
(613) 931-2356 15-tf

With so much competition in the framing business it's nice to know
Kathy's
Custom Framing & Gallery
are the professionals
113 Military Rd., Lancaster
613-347-7257
109 Pitt St., Cornwall
613-936-9398

OPEN HOUSE
Sunday, September 15th, 2 p.m. - 4 p.m.
Residence Maria Goretti
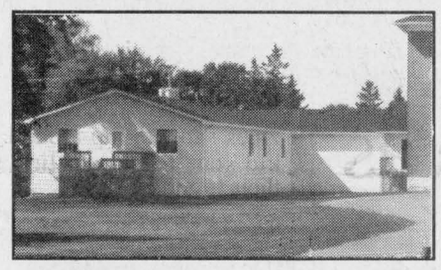

The new addition is finished! We now have 11 new rooms!
Come and see for yourself and enjoy some refreshments on us!
Denis and Claire Charbonneau would like to give a Special Thank You to:
• Ken Robbers (Township of Kenyon)
• Terry Hart (Townof Alexandria)
• Glengarry Technical
•Clothilde Howieson (E.O.H.U.)
• Roch Lajoie Excavating
• Denis Campeau Framing
• Green Valley Glass
• Deguire Plumbing
• Mike Lapensee Drywall and Painting
• C&M Vinyl and Insulation
• Tapis Ranger
• Boisvenue Paints
• ABS Lumber
• RVA Steel

105 St. Paul Street, East, Alexandria
525-4440
Residence Maria Goretti
Retirement Home

Keep your pool cozy this winter.
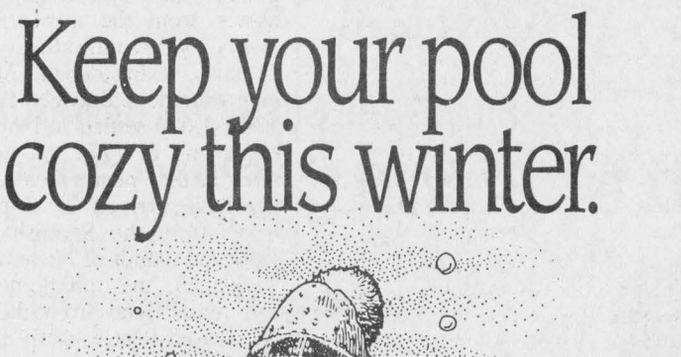
Winter can be tough on pools. But BioGuard® is tough on winter. Our winter pool care program will let you rest assured that your pool will be ready for fun and free of nasty surprises next spring.
Relax. Bring your pool to BioGuard®
ROY'S POOLS
Sales and Service since 1956
410 Seventh St., West Cornwall 933-0411

LEFEBVRE'S FOOD MART
(formerly Food Town)
Denis and Pierrette Lefebvre, props.
64 Lochiel St. 525-5414
Offer expires Saturday, Sept. 14/96
Hours: Mon.-Wed. 8:30 to 6:00
Thurs. and Fri. 8:30 to 9 p.m.; Sat. 8:30-5:30
Sunday: 11:00-5:00
FREE Delivery in town limits on orders of $20 or more

GROCERY
Madeleine Vegetable Soup 28 oz. 2 for 88¢
Post Bran Flakes 400 g 1.89
Mom's Spread 454 g 69¢
Sweetheart Enriched Flour 10 kg. 6.49
Old Dutch Bleach 3.6 L 99¢
Cordon Bleu Assorted Stews 680 g 99¢
Beatrice Chocolate Milk 1 L 99¢
Mr. Noodle Assorted Cup Soup 70 g 89¢
MEAT
Family pack Loin Pork Chops 1.89 lb.
Centre Cut Loin Pork Chops 2.59 lb.
Boneless Loin Butterfly Chops 3.39 lb.
Fresh Boneless Chicken Breast 4.29 lb.
Loin Rib or Tenderloin End Pork Roast 1.99 lb.
Prince Store Packed Bacon 2.79 lb.
PRODUCE
Product of Canada Potatoes 10 lbs. 99¢
Product of Canada English Cucumbers 69¢

Vandals burn load of straw and wagon

By Lynn McCuaig
News reporter

A Kenyon man is out more than $1,100 thanks to vandals who burned a wagon load of straw he left sitting in a field not even a kilometer from his house overnight on Sept. 5.

Both the wagon and 100 bales loaded on it were burned to ashes on in a field on André Lacombe's sheep and beef farm on Concession 4.

"You work so hard to get all the work done then you come out and everything is burned," said a frustrated Lacombe.

Only a couple of charred beams and the burned wheel rims were left.

Further down the field, a lone bale was burned.

The entire load had already been sold for $1.50 a bale.

Now, Lacombe will have to find another 100 bales to fill the rest of the 450-bale order.

"How much times does it take to burn it and how much time does it take to replace it?" he said.

Luckily, only the load caught fire and didn't spread to the rest of the field.

"It was a good thing there was a good dew," said Lacombe.

"It's the dew that saved it."

If the fire was lit in the middle of the day during last week's hot, dry weather, it's likely the whole field would have gone up in flames.

Lacombe wasn't the only one hit by vandals that night.

In the Glen Robertson area, vandals emptied an 850 litre bulk tank and dumped animal medication causing a total of $1,200 damage.

The victim's name was not released.

In the rest of Lochiel township, mail boxes and civic numbers on Eigg Road and County Road 10 were either smashed or up-rooted.

Lacombe may have been able to escape last week's vandalism spree if he had taken the wagon home, but he was forced to leave in the field when one of the tires went flat before he could finish.

He was planning to fix the tire the next morning.

"We didn't think anything of it,' said Lacombe, who like many other farmers leaves equipment in fields when they're in the middle of a job.

But now Lacombe is going to think twice about leaving equipment out, especially since a similar incident happened to him 12 years ago.

Lacombe had left a tractor and a grease gun in a nearby field but returned to find the tractor smashed and covered in grease.

Now he's worried that vandals might damage his round bales sitting near the road on his farm.

"What's going to happen next?" he said.



Andre Lacombe of Kenyon township stands by the ruins of his 100-bale load of straw that was burned by vandals.

Downtown poles to be replaced

Business Beat

by Joe Banks, 525-2020

The Alexandria Public Utilities Commission will proceed with the replacement and realignment of the hydro/telephone poles in Alexandria's downtown business core, after consulting with representatives of the BIA and chamber at a meeting August 30.

Gail Abrames, town councillor and member of the BIA and the chamber, requested a meeting with the PUC to see if there was a way the poles could either be shifted behind the Main Street buildings or the services buried.

She felt removing the poles and wires from Main Street would improve its appearance.

The PUC had already completed replacement and realignment of the poles at the north and south ends, and want to proceed with the second phase, the downtown work, this fall.

"At this point we're ready to continue...unless there's different ideas," PUC manager Luc Poirier told a delegation of three representatives from both the chamber and the BIA.

Those different ideas – burying services or running them across private property, requiring easements – would be prohibitively expensive, he explained. And that extra expense – a minimum of $150,000 over and above the costs budgeted excluding easement agreements and engineering work – would force up hydro rates for all customers including south end businesses and residents not directly affected by the work.

He said the work as planned would replace 14 existing poles with 10 new ones, and they will be pushed back from the street side, making Main Street less hazardous for motor vehicle traffic.

The line is the main feeder for most of the town and area, making it doubly complex to shift the services behind the buildings or underground, Poirer said.

Faced with the prospect of the continued presence of the poles on the downtown core, however, the business representatives discussed ways to use antique-style lamp standards and fixtures to add ambience to the downtown core.

Interior and exterior designer and BIA board member Michel Pigeon showed the group photos of ornamental lights which could be attached to the new poles or buildings. They also looked at photos taken by Gail Abrames at Merrickville and Perth, Ontario which show wrought iron-style pole lamps which she understood cost about $1,800 each.

Chamber president Dean Picher said the lamps, combined with street side trees, flower baskets and other fixtures, would "distract" visitors eyes from the presence of the hydro poles.

Poirier said he would obtain prices on the cost of the ornamental lights.

The new pole replacement is expected to commence in October.

Town seeks PAC members

Alexandria council is looking for up to three citizens who could serve on its Planning Advisory Committee which would make recommendations to council relating to signage and property standards.

Chairman Bob Abrames has resigned from the PAC and other members have dropped off as well.

Interested citizens are asked to express interest through a written letter sent to town hall.

The committee was started two years ago in response to concern about aesthetics and handicap access.

Glengarry comes to Cornwall

A wee piece of Glengarry's Scottish culture has taken root in downtown Cornwall in the form of a Scottish pub appropriately named "The Glengarrian."

The new pub is owned and operated by three well known county natives, including international piping star and Maxville native Colin MacLellan, former Charlottenburgh reeve Carol Ann Ross and Donald MacMillan.

The Glengarrian is actually open now, but the ribbon cutting will take place on Friday, Sept. 20.

The pub, located in the former Clansman tavern at the corner of Ninth and Sydney streets, will spotlight exclusively traditional Scottish and Celtic entertainment.

You won't find any tributes to Garth Brooks here.

"We're starting off Friday with McMartin Fiddle (Monkland's Gerry O'Neill), and on Saturday Hadrian's Wall," two very well-known Glengarry-based talents, said Donald.

"It doesn't get any better than that."

Traditional Scottish pub food like steak and kidney pie, scones and of course haggis, will be available. The menu itself features historical photographs and information outlining the history of Glengarry icons such as the St Rapheal's museum and the Glengarry Pipe Band.

Meals are called the Highlander, the Flying Scotsman, and the Kilty. And of course the bar stocks a wide variety of light and dark ales as well as traditional beverages.

The pub is decorated with lots of Scottish memorabilia like bagpipies and tartan swatches.

"You would swear to God you were in a Scottish pub" said Donald.

Naturally, the staff wears tartan. Donald said Colin will work the floor from time to time dressed in, naturally, a kilt.

ONTARIO HOME WEEK
SEPTEMBER 22-28, 1996

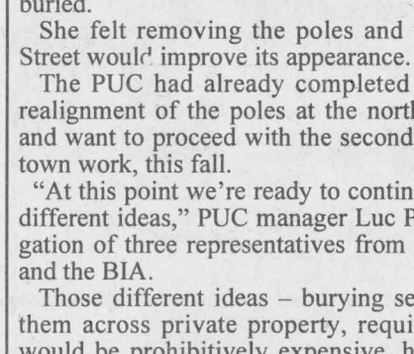

VILLENEUVE

Louise Villeneuve graduated from Aylmer Police College and Metropolitan Toronto Police College and is presently stationed with 51 Division, Toronto. She is a graduate of La Cité Collegiale, Ottawa and formerly of ESRG, Alexandria. Louise is the daughter of Sharon Villeneuve of Cornwall and Robert Villeneuve of Dunvegan, and granddaughter of Lillie Chenier of Cornwall.

COURTAGE SANDY'S BROKERAGE
Independent Automobile and Truck Broker
New and Quality Pre-owned Cars and Trucks
Antique, Classic and Rare Automobiles
(Sold with Ontario/Quebec Safety Checks)
WHOLESALE-RETAIL-LEASING
FAIR MARKET VALUE FOR ALL TRADES
Same Day Financing Approval
Sell and Purchase from our Inventory List of:
Autos •Trucks•R.V.'s•Boats•Equipment •Farm Machinery •Etc.
(By Appointment)
WE PURCHASE COMPLETE HOUSEHOLD ESTATES, ETC.
1170488 Ontario Inc.
Sandy M. Knudsen
President
Ste. Anne de Prescott, Ont. Fax (613) 674-3400 Tel: (613) 674-2200

ROZON INSURANCE AGENCY INC.
ARE YOU INSURED FOR LIVING
LIFEADVANCE will provide you with a tax-free lump sum benefit of up to $500,000 to help you maintain and rebuild your lifestyle following any one of these life-altering illnesses:
Heart Attack
Stroke
Cancer (life threatening)
Coronary Artery Bypass Surgery
Paralysis
Blindness
Deafness
Kidney Failure
Multiple Sclerosis
Major Organ
Transplant
For more information call this toll-free number
1-800-263-3186
OR
(613) 347-7600
and ask for the life department
36-12c
200 Main Street, Lancaster, Ontario K0C 1N0

RESERVE
It's unique, it's rewarding and it's a challenge you shouldn't pass up. It's the Militia, Canada's Army Reserve, where you can earn extra part-time income and still pursue your civilian career.
While you work selected evenings and weekends, you receive hands-on training and improve your professional skills. You may also enjoy opportunities for travel.
For action and satisfaction, join the Army Reserve now!
For more information and a look at our new video, come see us or call us at:
Stormont, Dundas and Glengarry Highlanders
505 Fourth Street East
Cornwall, Ont. K6H 2J7
936-9124 or 1-800-856-8488
PART-TIME OPERATION
CANADIAN ARMED FORCES
REGULAR AND RESERVE
Canada

École de Danse Le Bolero
Établie depuis 12 ans/Established 12 years
Débutant
LE DIMANCHE 15 SEPTEMBRE
à 13 h 00
Ecole Perpetuel-Secours
(Entrée pars en arrière)
Courses start
SUNDAY, SEPTEMBER 15
At 1:00 p.m.
Ecole Perpetuel-Secours
(Enter by back door)
BILINGUAL SESSIONS BILINGUE
15 Cours d'une heure chacun
Prix: 5$ par personne
(Plus soirée de danse à tous les mois)
15 Lessons of 1 hour each
Fee: $5 per person
(Plus an evening of dancing each month)
La dance est une divertissement qui améliore la qualité de vie et un bienfait pour la santé.
Dancing improves your quality of life and is a benefit to your health.
Rita Desjardins, propriétaire, vous invite à vous inscrire le plus tôt possible, car apprendre à danser c'est facile et plaisant.
Rita Desjardins, owner, invites you to register as soon as possible as learning to dance is easy and fun.
Guy et Rita Desjardins, professeurs diplômés
Guy and Rita Desjardins, certified instructors
Info: Rita Desjardins, prop./owner 525-2674 après 18h/after 6 p.m.
Frais acceptés/Call Collect (819) 242-4031

Order Early Special
ENERGEX #1 PREMIUM GRADE
WOOD PELLETS
$155 per ton
3 tons or more
$160 per ton - 1 to 2 tons
Must be ordered and picked up before Sept. 30/96.
Delivery available at $15 per ton
CUT YOUR HYDRO HEATING BILL IN HALF
With the HARMAN STOVE COMPANY
• Advanced wood burning technology
• Clean non-polluting combustion
• Thermostatic controlled
• Assortment of colors
Models on display!
SALES SERVICE and INSTALLATION
Roger Jeaurond
GLENGARRY WOOD PELLET STOVES
Roger Jeaurond - 527-3028
35-3c

WINDOWS AND DOORS
See Us For All Your Needs
PORTES ET FENETRES MULTI DOORS & WINDOWS
Dist. for Farley Windows and Stanley Doors
37 Cumberland St.
Cornwall
933-9451

Iona Academy is open and ready for another school year

St. Raphael's

by Serge Dreimanis

347-2353



Iona Academy in St. Raphael's is open for another busy school year. It extends a warm welcome to all its students, particularly to those for whom this will be the first year at Iona. Total enrollment this year is 279 from Junior Kindergarten to Grade 8.

A warm welcome to the new staff members joining us:

Donna Sturkenboom-Poirier, Kindergarten and Grade 6 (English); Debbie Sturkenboom-Cormier, Grade 4 and 5 (English); Collette Rowley, Grade 6 (French); Roger Bouthilier, Grades 7/8 and 8 (French).

School council – we presently have six nominations for parent representatives. Other nominations are welcome and meetings (to be announced) are, of course, open to all parents and ratepayers.

CPTA – the initial meting of our Catholic Parent-Teachers' Association was held on Tuesday, Sept. 5, and will be monthly on the first Thursday (7:30 p.m.) of each month.

* * *

The daughter of Kevin and Denise (Daigle) McGillis, Lesley Elizabeth Mary, granddaughter of Mary (Quinn) McGillis was baptized in the church of St. Raphael's on Sunday, Aug. 25. Following the christening there was an intimate gathering at the family home to celebrate this momentous event. Congratulations to the loving parents and the proud grandmother.

* * *

Carter and Judith were godparents at the baptism of their nephew Leiland Gary MacDonald on Sunday, Aug. 25 in St. Raphael's Church. Leiland is the first child born to Kennedy and Wendy MacDonald and the 22nd grandchild of Mervyn and Anna Margaret MacDonald. Senior relatives present were Gary and Colleen Shepherd and great grandparents Lloyd and Elizabeth McRae and Bud and Marjorie McKinnon.

* * *

Home from a holiday on Sylvan Lake, Alta., Scott and Tracey Moffatt had their first baby, Michael James baptized at St. Raphael's Church on Aug. 5. Godparents were the baby's Aunt Tara and her husband Matthew Eamer. Present, in addition to other relatives were the baby's grandparents Garry and Agnes Moffatt and Gary and Catherine MacArthur; also great grandmothers Cecilia Moffatt and Loretta Bolton. Reception was at the Moffatt home in Glen Roy.

Monsignor D. B. McDougald was officiating at the baptisms of all these three new citizens of St. Raphael's.

On Sunday, Sept. 8, St. Raphael's CWL celebrated their 10:30 a.m. mass in honor of the 40th anniversary of the Catholic Women's League being established in St. Raphael's.

In the procession members of the league carried the Canadian and CWL flags, as well as the CWL banner and a special book which lists and honors all deceased members of the St. Raphael's CWL.

Many of the ladies participated in the celebrating of mass by doing the readings, presenting gifts and taking up Sunday collection.

A special honor was to have the first league president of St. Raphael's, Mrs. Anna Margaret MacDonald present at this celebration.

On Saturday, Sept. 14, at 6:30 p.m., the St. Raphael's CWL will be hosting a special ladies night in conjunction with the 40th anniversary at the parish hall.

A special book has been designed for this occasion to honor all past presidents. The book will be on display listing all deceased members and depicting pictures of 40 years of CWL in the parish and the many facets in which CWL councils extend their help.

The ladies night is open to CWL members in St. Raphael's, as well as members of other CWL councils across the diocese.

The invitation has been extended to non-members as well. For tickets – $10 each – please contact Wendy Valade of St. Raphael's.

* * *

Girls nine to 12 years of age are invited to Ste. Marie School in Green Valley on Sept. 19 between 6:30 and 7:30 p.m. for registration as Girl Guides of Canada.

* * *

We are pleased to inform you that Hector Levert's health is improving steadily. On Aug. 22 he underwent successful surgery at Montreal General Hospital for a cataract removal from his left eye. Hector is now at Veteran's Hospital in Ste. Anne de Bellevue. He can now walk with a cane with some supporting him on the opposite side. We wish Hector continued, progressive improvement in his physical condition.

* * *

Next St. Raphael's column will be published Oct. 9. Before closing this column, however, I want to make sure to congratulate a very special couple, Mae and Rodolphe Levert, who will be celebrating their 57th wedding anniversary on Sept. 23. Our most sincere, best wishes to Mae and Rodolphe on that special day.

Man brings art of yodeling back to Glengarry

By Lynn McCuaig
News reporter

Harold Young is bringing an old familiar style of music back to Glengarry.

Young is taking his yodeling and harmonica act on the road giving people a taste of an era gone by.

"I've been getting wonderful applause, especially for my yodeling," he said

So far this summer, he's performed at Fassifern Fest, the Bonnie Glen's country jamboree and the Lancaster Rodeo.

Young began performing in Ottawa a few years ago, but only hit the Glengarry scene this year when he moved back to his family's farm north of Kirk Hill.

It was on that farm that his father taught him to play the harmonica and violin.

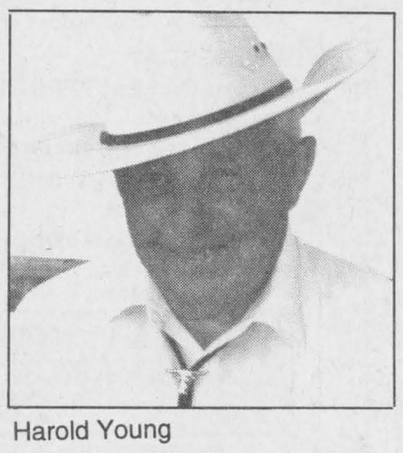

Harold Young

"I've been playing the harmonica all my life," he said.

The yodeling he learned all on his own.

In the 1930s, when he was only 14, Young would bicycle to Bill Sauve's bicycle shop in Vanleek Hill to listen to his yodeling records.

"Yodeling was really in then," he said.

The aspiring performer would sing along with Conway Twitty, then tape himself to see how they compared.

Now Young sings old favorites like Nelly Gray, Little Brown Jug and Silver Haired Daddy without the help of a record.

Though many may not know it, a proper yodel, said young, should follow a verse.

"The yodel is like an answer to the song you've just done."

In a sad song, the yodel is like a lament, in an upbeat song, the yodel is more upbeat also.

"The yodeling represents what ever story is being told," he said.

In the popular music scene, Young follows country music great Michelle Wright, but in his own musical performance, yodeling and harmonica playing is where his love lies.

"I think I'm stuck on the harmonica and the yodeling," he admitted.

Rudy's Auction Services

ATTENTION FARMERS... Every Week The highest selling COWS and CALVES are COMMISSION FREE

Market Report

TUESDAY, SEPT. 3/96
Bull Calves 75¢ to 95¢
Heifers - $1.00 to $1.20
Stockers -60¢ to 85¢
Beef Cows -51¢ to 63¢
Holstein - 37¢ to 47¼¢
Bulls - 50¢ to 57¢

3693 Kenyon Dam Road
Alexandria 37-1c 525-4434

WESTERN BOMBER JACKETS
(Jean, Cotton and Wool)
Perfect for Fall!
From 89.95

SUMMER CLEARANCE
40% OFF All men's short sleeve shirts
40% OFF All straw hats
23% OFF All fly control products
20% OFF All T-Shirts

BOB-T TACK SHOP
Hwy. 2 East, Lancaster, Ont.
347-7459
Open 7 Days/Week

Recent train derailment keeps new firefighters busy

North Lancaster

by Bernadette Campeau

347-2572



I apologize for the omission of last week's column. Apparently it got misplaced on the wrong desk and never fell in the right hands to be printed.

A repeat of the short reporting on the train derailment where our North Lancaster crew put in a lot of hours can be read near the end of this column along with other items.

* * *

Geoffrey McNaughton who is the secretary of the firemen executive sent me the following note:

The recently organized North Lancaster Firefighters Association would like to take this opportunity and thank the ratepayers from the township, the council, carpenters and contractors who helped renovate the old

(Continued on page 9)

QUESNEL INSURANCE AND INVESTMENTS



Richard L. Quesnel

130 Kincardine Street West, Alexandria
Off.: 525-1263
Fax: 525-4101
Res.: 525-2322

LIFE-GROUP-DISABILITY
R.R.S.P. - R.R.I.F.-G.I.C.'S
MUTUAL FUNDS
AGF, Trimark, Templeton, etc.
Professional Investments Inc. 36-tf

VKH Vankleek Hill Livestock Exchange Ltd

EXCHANGE MARKET REPORT
SEPT. 9, '96
GOOD CALVES: 60¢-$1.90
High Seller: $1.95
Willie Silverson, Lachute
TOP BULL up to the $1.00 mark
COWS: 37¢-47¢
High Seller: 50¢
Ferme Leroux, St. Placide
BEEF COWS: 38¢-47½¢
High Seller: 53¢
Luc Lalande, L'Orignal
BULLS: 40¢-55½¢
High Seller: 58¢
Hans Wicki,St. Eugene
STOCKERS: 50¢-$1.09
High Seller: $1.11
Lucien Dubeau, Green Valley
SOWS: 57¢-59½¢
High Seller: 60¢
Elizabeth Jenson, Cushing
Leo Lauzon, St. Eustache
HOGS: 75¢-84¢
High Sellers: 85¢
Ian Wilson, VKH
Maurice Paquette, Dunvegan
"CLUB BIG" members this week are
Wilgor Farm, 1622 lbsx44½¢=$722
Cassbrae Farms, 1696 lbsx44½¢=$755
" " 1796 lbsx52½¢=$943
" " 1774 lbsx54¢=$958
J.A. Lauzon, 1754 lbsx42½¢=$745
Bull calves were hard to sell again this week. If your calves weigh under the 100 lbs. keep them a week longer. Make sure they weigh over the 100 lbs. Heifer calves were really hot. Cows were off slightly with top cows in the 46¢-50¢ range. Bring your stock in early with the big fall sales approaching.

WET OR DRY HAY



NEW HOLLAND LETS YOU BALE BOTH WAYS

If you want to make hay or silage, look no further than the all-new New Holland Model 644 Silage Special round baler. The "644" is filled with features you demand so you can bale the way you want:

- Bale-Slice™ option (on Fastnet™ model) cuts the crop as the bale is being formed so it's easier to feed or grind
- Wide, floating pickup for large windrows
- Endless belts for added durability in tough crops
- New rubber backwrap roll eliminates need for a scraper

Stop in today and start rounding up your fields.

FREE FINANCING
Until June 1997
Balance of contract at only 6.9%
On Selected Hay and Forage Equipment

* Financing available to qualified buyers through Ford New Holland Credit Company.

FERNAND CAMPEAU et Fils Inc.
Dalhousie Station
(514) 269-2737 (From Lancaster)
1-800-690-2737 Toll Free Elsewhere

FORD NEW HOLLAND CREDIT
NEW HOLLAND

$AVE BIG WITH THE EXPERTS



$AVE
25% to 35% OFF
on our complete line of windows and doors

The choices are huge... but time is limited!

THE EXPERTS MAKE THE DIFFERENCE

GREEN VALLEY VITRERIE • GLASS LTD

Hwy. 34 Green Valley 525-2704

Raisin River Country

Staff shuffle at Williamstown Public

Williamstown

by Sue Harrington
347-2279



The grass stains have left their marks on the new jeans; the fine penmanship on the first page of the new notebooks has deteriorated into the usual scrawl, and the homework excuses are beginning another term. Yes, school is in again, and after a week, things are pretty well back to normal.

This year is not just a photocopy of last year at Williamstown schools, however. At the public school the staff has done the classroom shuffle and some members are teaching new grades. At Char-Lan there are two new members of staff: Scott Reaney who is here for one semester, teaching English and history, and Pat Oathwaite, who is the new vice-principal.

Mr. Reaney comes from the Ottawa area and taught last year at North Dundas DHS. Mr. Oathwaite, although from Toronto, has lived for the past 21 years in Cornwall where he taught at CCVS. He is married to Linda, a pharmacist, and has two daughters, both of whom attend CCVS.

Although his initial degree is in history from the University of Toronto, Mr. Oathwaite has qualifications and practical experience not only in history, but in physical education, computers, and mathematics, as well. He has also taught special education, being the director of special education at CCVS before coming to Char-Lan.

Mr. Oathwaite says he is looking forward to using his expertise to make sure the curriculum meets the needs of the students when they graduate. In this regard he will be working with the staff in all curriculum areas. The new vice-principal says teachers of today must teach the students how to question and to reason.

"All children can be taught to think and reason to the best of their ability," he claims. "Making sure that they have critical thinking skills is most important."

Principal Mary Mayer said she thinks her new right hand man is enjoying Char-Lan so far. "He has the same smile on his face that I had when I came here."

Pat Oathwaite says he likes the way the staff can interact with the students so readily and praises area parents for raising such polite and friendly young people.

"I love it," he says. "These kids are just fantastic."

* * *

Your opportunity to work together with the school for these fantastic children comes on Oct. 3, when the new school council formation meeting occurs. More detail will follow in a later column.

* * *

Before then, however, the Grade 9 Parents' Night will be held. On Sept. 26, all parents of first year students are invited to a special evening, being held in the cafetorium beginning at 7 p.m.

* * *

I hinted last week that there was likely an aerobics class which would be starting soon, and sure enough it did. Last night! Do not fling yourself off the playground equipment in despair; instead cram yourself into your exercise suit and head for Williamstown Public School tomorrow evening (Thursday), when the next class will be held.

Cathy Pilon will be instructing the classes, (both Tuesdays and Thursdays from 7 to 8 p.m.) for Marilyn's Aerobics. Cathy says you can work at your own level and that the program is "no bounce."

* * *

It's strange how things work out. In Williamstown there are girls who would like to be Girl Guides, but there are no leaders. In Green Valley there are leaders, but not too many interested girls. The obvious solution is to combine the two and that's what leaders Stephanie Carpenter and Erin McDonell are doing.

Registration for Guides will be held at Ecole Ste. Marie in Green Valley on Sept. 19 at 7.30 p.m. and all Williamstown girls, aged 9 to 12 are invited to come out.

* * *

Boys from the community who are interested in Beavers, Cubs, and Scouts, are invited to register at St. Andrew's Presbyterian Church in South Lancaster on Tuesday, Sept. 17 from 6.30 to 8 p.m.

For more information, please phone Craig Carlisle at 874-2351.

* * *

It was a reunion of an old Williamstown family, but it took place recently in Calabogie, where some of its members are now residing. Many of you will remember the Urquharts who lived where the fire hall now stands, across from what was then the elementary school and is now the museum.

On Aug. 24 and 25, the descendants of Kenny John and Mina Urquhart met in Calabogie, hometown of Wesley Bomhower, youngest son of Helen Urquhart. The reunion attracted 106 people from Canada and the United States. The only two of the original family still living, John, of Ottawa and Eric, of Lancaster, attended with their families.

John had the honor of being the oldest present; the youngest was four week old Anna Burnham, and Sheelah Urquhart travelled the furthest — from Vancouver.

It wouldn't have been an Urquhart reunion without violins, guitars, mandolins and singing, which went on all day Saturday. There were games for the little ones and a horseshoe tournament for the older folks.

"The wonderful part of it all," said Eric, "was that practically everyone stayed over for the two days of festivities."

* * *

Sympathy goes out to two area ladies who lost brothers during the past week. Condolences to Soni and Earle Sandilands and family on the passing of Soni's brother, Beverly Helmer, of St. Catharines, and to Bonnie and Robert Cattanach and family on the untimely death of Bonnie's brother, Brent McDougall.

* * *

A big thank you this week goes to Marjorie Quenneville and the Ladies Guild at St. Mary's Church for their kindness in sending a beautiful fruit basket to Eddie Bridson to cheer him up. It was really appreciated.

* * *

It was small and intimate, but the wedding of Susan McGrath, daughter of Kathy Eveleigh and Michael McGrath, and Rob MacDougall, son of Edna and Garnet MacDougall, at St. Mary's Church on Aug. 30, was very lovely indeed.

Given in marriage by her brother, Paul, Susan wore a simple floor length dress of pale, pale mauve. Her only attendant was Diana Hagen-Lauzon, while Michael MacDougall was Best Man for his brother.

The ceremony was performed by Father Tom Villeneuve and readings were given by Vanessa Flockton and Alan MacGregor, friends of the bride and groom respectively.

Family who attended from a distance included Susan's 92 year-old grandfather, Chesley Eveleigh, from Grand Banks, Newfoundland, who flew in for the wedding with his daughter, Stella Stoodley of St. Johns.

Fred and Marjorie Eveleigh attended from Dartmouth, NS; Jeanette and Art Parsons from Riverview, NB; Maureen and Bob Ellison, daughters Shirley and Colleen and Colleen's daughter, Brooke, all from Toronto, and Michael and Sherrill McGrath from Sault Ste. Marie.

A reception was held at Creg Quay following the wedding, with the couple leaving afterwards for a honeymoon in Lake Placid. Susan and Rob are residing on the Summerstown Road which is handy for both: she is teaching at Martintown Public School, while Rob looks after Char-Lan and Williamstown Public Schools.

Best wishes for a wonderful and happy life together!

* * *

A few days after the wedding, Paul McGrath left to go to a school that does not usually figure in the fall line-up of post-secondary institutes mentioned in area social columns. Paul is attending Moscow State University studying the Russian language. This semester-long program is run by the Centre for International Studies through the Department of Political Studies at Guelph. What a great opportunity!

Get a clean car, help the fire department

Martintown

by Martha Merchuk
525-4177



The Martintown Firefighters are extending an open invitation to the fire station on Saturday, Sept. 14 from 9 a.m. to 3 p.m. for a car wash.

Your support and donations will be very much appreciated and all proceeds will go towards firefighting equipment.

Fire prevention personnel will also be on hand for information and demonstrations concerning fire prevention.

You will be shown how to inspect and maintain your fire extinguishers and smoke detectors and, as well, be given many other safety tips.

Also note that Sept. 22, 1996 is "Carbon Monoxide Awareness Week" and Oct. 6 to 12, 1996 is "Fire Prevention Week".

This year the theme is "Let's hear it for fire safety – test your detectors."

* * *

A surprise party for Irene West was enjoyed recently by relatives and friends celebrating her 80th birthday. For the occasion the seniors room at the community centre was gaily decorated with flowers and balloons.

From afar came daughter Marion and her husband Jerry Duguid of Chilliwack, B.C., sister Dora Hollombyr, her daughter Doreen and husband Tony Pearce and their daughter Carolyn of Ottawa and Dorothy West Moir of Montreal.

Guests were greeted by Sylvia Thomson and Charlotte Samson presented a corsage of heather recently taken from Scotland and ivy from Marion's wedding bouquet. Small gifts of "goodies" filled a basket to overflowing.

Jeanette Arnott welcomed Irene and related the story of her introduction to Martintown on a cold February night in 1947.

From Montreal to Apple Hill she came to her first Glengarry home by train, then with the mailman by team and sleigh to Martintown for supper at the home of Jean MacIntosh, then to the West farm by horse and cutter.

Jeanette told of her participation in her church and community especially as a leader in youth groups. The Women's Institute looked forward to her witty skits and appreciates her work in public relations and as curator of the Tweedsmuir Books.

A delicious luncheon was catered by the UCW and invaluable assistance in serving came from Jerry and Tony. Their work was done with good humour and dispatch.

Jerry proposed a toast to Irene and she replied with her usual sense of humour. She warmly expressed her appreciation of the kindness of family and friends.

A light-hearted reading from Hazel Driscoll brought the afternoon to a happy conclusion.

* * *

At a recent meeting of the Ladies Aid Society of St. Andrew's Presbyterian Church, it was decided to hold the annual harvest supper on Oct. 9, 1996 from 4 to 7 p.m. More information will follow.

* * *

The results of the Aug. 27 euchre, sponsored by the Martintown and District Horticultural Society are as follows: Ladies, first, Onagh Ross; ladies, second, Rita Seguin and ladies, third, Ann McDonald.

Men, first, Alex McDermid;men, second, John MacMaster and men, third, Fern Carriere.

The door prizes were won by Chester Valley, Vina Brown, Lawrence Thauvette, Elizabeth Briere, Therese Lortie, Jack McDonnell, Earl Amell, Jessie Renwick, Rita Seguin, Margaret Kennedy and Isabel McDonald.

The 50/50 draw winners are: Bill Johnston, Isobel McPherson, Alex McDermid, Judy Johnston, Monique Lefebvre, Jack McDonnell, Gloria Rolland, Rosabelle Sauve and Beatrice Buchner.

The special draw was won by Fern Carrier.

The next euchres will be held on Thursday, Sept. 12 at 1:30 p.m and Thursday, Sept. 26 at 1:30 p.m. at the Community Centre, sponsored by the Martintown Goodtimers. All are welcome.

Help more of your cows become top producers.

With Mycogen's Totally Managed Feedstuffs® (TMF) program, you can make both your cropping program and feeding operation more efficient. You grow more of what you feed on your own farm, and your animals utilize it more completely.

For more information on TMF silage hybrids and high-quality TMF alfalfas, see or call:

LUCIEN BÉRIAULT
(613) 347-2930 36-4c
Bringing You Agriculture's Future™

Mycogen SEEDS
TMF
Solutions In The Seed

The Glendale Restaurant
FALL SPECIALS

MONDAY
All You Can Eat *"ROAST TURKEY"* 8.95
TUESDAY
2 for 1 Steak *"Buy 1 Steak and Receive The 2nd"* FREE
WEDNESDAY
All You Can Eat *"PASTA BAR"* 6.95
THURSDAY
All You Can Eat *"SOUTHERN FRIED CHICKEN"* 6.95
And BLOW OUT WINGS 10¢ ea.
FRIDAY
All You Can Eat *"FRESH MUSSELS"* 8.95
SEAFOOD FESTIVAL - Come in and try our various platters of delicious seafood

MUNCHIE NITE - Monday, Tuesday, Wednesday and Friday
(Wings, Mozza Sticks, Chicken Nuggets, Seafood Nuggets, Spicy Meatballs, Mini Egg rolls and Shrimp fingers are 20¢ ea

Our Fall Dart League starts on
THURSDAY, SEPT. 12/96 at 7:30 p.m.
Everyone welcome. No team commitment - Just show up and play with different people every week. Individual scoring, trophies and prizes at the end of the season
FREE banquet and weekly luncheon after darts
Do you have a dart league or want to start a dart league and you have nowhere to go?
Well, The Glendale has a pub to offer. Open Mondays, Tuesdays, Wednesdays and Fridays. We will offer any league **FREE** *banquet and luncheon after every dart night (8 boards).*
If interested, call Sue or Claude Bourck
(613) 931-1188

Hwy #2
Summerstown, Ontario
Overlooking the St. Lawrence River

The Glendale Restaurant & Pub
Hwy #2, Summerstown, Ont.
$2.00 Off Coupon
on any food order (excluding alcohol drinks)
No cash value, 1 coupon per customer,not valid with any other coupon or gift Certificate

INTRODUCING YOUR FORD & MERCURY DEALERS

Good-Buy to '96 Clearance Event!*

GET A LOW YEAR-END PRICE ON THE CAR, TRUCK OR MINIVAN YOU REALLY WANT!

Good-Buys on All '96 Aerostars

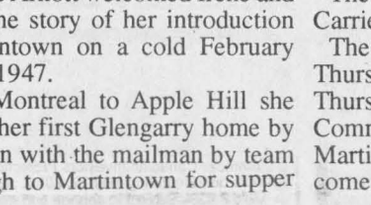

$1500 CASHBACK
Get '96 Aerosport "XLT" now only $17,997**

Good-Buys on All '96 Windstars



$750 CASHBACK
Plus, get the luxury of Quad Captain's Chairs when you purchase '96 Windstar "Special Edition". Windstar GL rated "Best Buy" by Car Guide Magazine!

Good-Buys on All '96 Villagers



$750 CASHBACK
Safe, Sporty and Luxurious!

Your Complete MINIVAN Centre
FORD MERCURY



Good-Buys on All '96 Contours & Mystiques



$1250 CASHBACK
Plus No-Charge CD Player on Selected Models.

Good-Buys on All '96 Taurus & Sables



$750 CASHBACK
Taurus is the Best Selling Car in North America!

PLUS GET GREAT YEAR-END CASHBACKS ON THESE MODELS:

MODEL / CASHBACK	Aspire	Escort	Mustang	Probe	Thunderbird/ Cougar	Crown Victoria/ Grand Marquis	Ranger	F-Series
$500		✓						
$750			✓	✓	✓	✓		✓
$1,000	✓							
$1,250							✓	

Good-Buys on All '96 Escorts



1996 Escort LX 3-Door $199†
24 MONTH LEASE ON 'The Plan'
$1,995 Downpayment after $500 Lease Cash deducted. Plus get a CD Player with AM/FM Stereo and Premium Sound!

FORD MERCURY

SEE YOUR ONTARIO FORD AND MERCURY DEALERS NOW!

*Offers available on remaining new '96 vehicles. Taxes payable on full amount of purchase price before cashback deducted. **Purchase price of $17,997, after $1,500 cashback is signed back to dealer available on new 1996 Aerosport XLT with P.E.P. 636A and Sport Appearance Package. Offer excludes freight ($875), licence, insurance and applicable taxes. Dealer may sell for less. †New 1996 Escort LX Sport 3-Door with P.E.P. 016A, 5-Speed, monthly payment of $199 based on 24 month lease from Ford Credit to qualified retail lessees, on approved credit. Some conditions and 18,000 km per year mileage restriction apply. $1,995 downpayment required after $500 cashback is signed back to dealer. First month's payment and security deposit also required. Excludes freight ($660), licence, insurance and applicable taxes. Dealer may lease for less. Limited time only. Quantities are limited. See dealer for details. Ontario FMDA, P.O. Box 2000, Oakville, Ontario L6J 5E4

Athlete second in singles in Canada wide wheelchair tourney

Dalkeith

by Jean MacLennan
874-2385



Recently Phillip Rowe (husband of Brenda Morrison, MacCrimmon) of Algergrove, B.C. was participating in a Canada Wide Wheelchair Tennis tournament at Repentigny, Que. Phillip placed second in singles but lost out in doubles.

* * *

Congratulations and best wishes to Carole Dore and Wayne Berry who were married on Sept. 6 with a reception following at the Glengarry Sports Palace.

* * *

Also best wishes to Barbara (MacDougall, Brodie) and Allan Ros who celebrated their 25th wedding anniversary on Friday, Sept. 6, at Crysler. A number from the area attended.

* * *

Ann Marie Regeher, Niagara on the Lake, visited with Alec and Helen MacLeod and families over the Labour Day weekend. Alec is spending some time in an Ottawa hospital and we wish him improved health.

* * *

The Rev. J. McVeigh conducted the service of the burial of cremated remains on Saturday, Sept. 7, at St. Columba cemetery, Kirk Hill of Millan (Little Johnnie) MacLeod. Born at Kirk Hill 82 years ago he worked and lived in Montreal. His only living sibling Melvin, and his wife Sheila MacLeod of Pittsburg attended the service.

* * *

On Sunday, Aug. 25, Catherine (Katie MacDonell) Pinto died in McLean, Virginia. Katie is the sister of Hugh MacDonell, now of Vankleek Hill but originally Dalkeith. A sister Mary Vassar McLean and a brother Alec of New York survive as do three children, Ralph, Isabel Klein and Polly Johnson.

Claire Cadieux, Burlington, and Garrett MacDonell, Cornwall, attended their aunt's funeral.

* * *

Laggan Recreation Old Tyme Music and Square Dancing will resume Sept. 11 at 8 p.m. at Laggan School and continue the second Wednesday of each month. Bring your talent and come out to participate or to enjoy the music. The evening always finishes off with a delicious lunch.

* * *

The Lochiel Community Policing Committee will meet on Tuesday, Sept. 17 at 7:30 p.m. at the Glen Robertson Social Centre. All are welcome and it is hoped there will be a good attendance.

* * *

There were two attendance prizes at the library for the summer reading contest. For the younger members Julien Andre Legault was the winner in the "Read with me" group. Tyler Sutton was the winner in the "Travel through Time" group.

* * *

The Lake of Two Mountains Hunt Club had a very successful Hunt at the farm of Ida and Don Beaty on Labour Day. It was the first outing for the season.

Laggan Public School

With the first week of school complete, many new faces have appeared in the halls of Laggan.There are 56 new students and two new staff members. On staff for this year we have Bonnie MacLeod replacing Shelley Willock in the Grade 4 classroom and Sarah Barclay replacing Wendy MacDonald in Grade 5. Both Mrs. Willock (new mother of Heidi) and Mrs. MacDonald (new mother of Leland) are on maternity leaves. Of the new students there 18 in the Junior Kindergarten class beginning their journey through education.

Our staff for this year is as follows: Maureen Hart, principal; Junior/Senior Kindergarten, Colleen Shepherd; Grade 1, LeeAnne Vallance; Grade 2/3, Pat Durin; Grade 3, Audrey MacLeod; Grade 4, Bonnie MacLeod; Grade 5, Sarah Barclay; Grade 6, Margaret Bartnikas; Grade 7, Sandra Pasco; Grade 8 Trevor Scott; Teaching Assistants, Kevin MacLachlan, Suzanne Poulin and Glenda Lauzon.

With the opening of school last week, we are thinking about those recycled items which can be put to use at home or at the school. Return envelopes which come inside much of your junk mail can be used to send notes to the school. If you have an accumulation of them, send them to the school and they will be used at the office. The plastic cutlery you get with your fast food purchases can be used in lunches or if you have an abundance of them, send them to us. Students are always going to the kitchen looking for the spoon or fork that they need for one of their lunch items.

We are also looking for volunteers for the lunch program. Several parents have already offered their time, but we are still in need of a few more in order to continue the program now in place. Call the school or send in a note if you have an hour to spare.

Myrna MacSweyn, secretary at Laggan School, has again agreed to give me a column on school activities each week.

* * *

This Saturday, Sept. 14 at 1 p.m. the CJOH-TV Special Effects will play ball against a team made up of staff from Maxville Manor and 4-H leaders and senior members.

The proceeds are to be divided between the Maxville Manor and Glengarry 4-H Association. It should be a great game and for a good cause. Tickets are available at Dalkeith, at Linda's Place (Restaurant) and at the Fassifern General Store.

* * *

At the Optimist Bingo held Sept. 7 the first jackpot was shared by Collette Viau and Yvonne McMullin, the second jackpot was won by Mrs. McNabb. The mystery winner was Barbara Trudelle, and Rena Leveille and Immelda Vink shared the bonanza prize.

This Sunday, Sept. 15 the Optimist Club is resuming the "brunch" in the Optimist Club.

That same day a reunion of former students of St. Paul School in Dalkeith will be held. All former students and teachers are welcome.

Derailment keeps new firefighters busy

(Continued from page 7)

township garage into the new North Lancaster fire hall.

Pierre Bourbonnais, project coordinator and crew did a fine job in remodeling the building into a spacious, bright and attractive facility.

On Saturday, Sept. 21, an open house has been organized by the township council at the fire hall from 1 p.m. to 4 p.m.

We encourage all residents to come on out and view your new fire hall and truck and see first hand where some of your tax dollars have been spent over the past year and a half.

Nineteen enthusiastic trainees will be on hand to meet with you.

Over the past number of months, they have been put through some rigorous, strenuous, grueling exercises under 'the watchful eye of members of the village of Lancaster fire crew'.

P.S. there will be coffee and donuts.

* * *

The soccer association held a draw recently to raise funds for their club. The winners of the weekend at Chateau Montebello are Penny and Rick Munt of Ottawa who are aunt and uncle to Rob Lancaster.

Two peewee boys and one junior girls team made it to the semi-finals. A large number of co-eds (70) had registered for the summer and some came for a special game against moms and dads on fun day. Thank you to all the volunteers.

* * *

The Ste. Therese school opened its doors last week and celebrated the beginning of a new year.

Glen Nevis parish priest Eric Roy was present to celebrate mass after which everyone moved to the Optimist hall for a feast of corn and cake supplied by the teachers. Parents were also invited for the occasion.

Principle Jeanne Scott would like to welcome all students and teachers, especially those who are new to this school.

In Pre-Kindergarten and Kindergarten we have Michelle Gerand/Manson, Grade 1 and 2 Louise Campeau, Grades 3, 4 and 5 Lise Prieur and Grades 6, 7 and 8 Chantal Lobb.

Ginette Gerard will be the physical education teacher.

We wish everyone a very successful year.

Pictures will be taken at the school on Tuesday, Sept. 17.

* * *

Happy belated birthday to Rosemary Jardin on Sept. 4 and Norm Vaillancourt on Sept. 5. Hope you had a good day.

* * *

Anyone wanting to register their kids in Girl Guides, can do so on Thursday, Sept. 19 between 6:30 and 7:30 p.m. at Ste. Marie School in Green Valley.

For more information you can call 525-3004 or 525-1986. They meet every Thursday evening.

* * *

This is last week's rendition of the train derailment:

There was a train derailment last Thursday near Dalhousie. The CP freight was heading for Montreal and one car was filled with hydrogen peroxide, a highly corrosive chemical. Our North Lancaster firemen were called to the site as half of the derailed cars were lying in Ontario. They were kept almost constantly at the scene as a precaution while the experts from environment, CP and police were present to put the dangerous wagon in an upright position.

The job was completed late Saturday (Aug. 31) but with new knowledge and a feeling of accomplishment.

* * *

Congratulations to Roger Major, son of Denis and Claire who recently got engaged to Lisa McConnell of Nova Scotia. Another engagement was announced recently by Marc Bourdeau, son of Caroline and Denis to Chantal Larocque, daughter of Serge and Francine. Congratulations to all.



VILLENEUVE

Christine Villeneuve graduated from La Cité Collegiale, Ottawa, with a diploma in hotel and restaurant management. Christine, a former graduate of ESRG in Alexandria will be continuing her studies at Algonquin College. She is the daughter of Sharon Villeneuve of Cornwall and Robert Villeneuve of Dunvegan, and granddaughter of Lillie Chenier of Cornwall.

RRSP/RRIF

9.12%

100% Govt. Guaranteed Stripped Bonds



BLAKE HAMBLETON, B.A., CIM, FCSI
Financial Advisor
MIDLAND WALWYN
BLUE CHIP THINKING™
938-7777
™ BLUE CHIP THINKING is a trademark of Midland Walwyn Capital Inc.
Member Canadian Investors Protection Fund
NFLD. bond maturing May 22, 2010, semi-annual yield 8.43%.Subject to change and availability.

London Show Tour



Nov. 8 to Nov. 15

Featuring:
Round trip British Airways flight, Six nights accommodation at the President Hotel including Continental breakfast, One theatre ticket to the show of your choice, All taxes, Marlin Travel flight bag, Return transfers from Cornwall to Mirabel and Heathrow to the hotel.

Only $1,259 per person

Personally escorted by Bill Mowat

To reserve your seat on this tour, a non-refundable deposit of $250 per person is required. The balance is due by Sept. 15/96.
Insurance is recommended. Ask your Marlin Travel Consultant for rates
Locally owned and operated, Ont. Reg. #1853902



Marlin Travel CRUISE CENTRE
Marlin
BROOKDALE MALL
933-8720

COMING SOON!
SATURDAY, SEPTEMBER 21
The
GRAND OPENING
of
SEARS* ALEXANDRIA
Your
KENMORE APPLIANCE STORE
Watch For Our In-Store
GRAND OPENING
SPECIALS
NEW APPLIANCES ON DISPLAY!
Richard Leger, prop.
68 Main Street South, Alexandria
(Beside Beckers)
525-3214

Your Insurance And Investment Experts



Front row, from left, Lyse Chenier, Natalie Laplante, Michelle DaPrato, Manon Lalonde, Pierrette Decoeur, Louise Vincent-Legros, Josée Charlebois.
Back row, from left, Jacques Trottier, Penny Decoste, Jeanne Lapierre, Ronald Masson, Josée Trottier, Margaret Henri, Gilles Cadieux.

The fast, friendly, courteous, bilingual service you're used to getting from our team of experts just got even better.

We've recently completed a full renovation of our offices to give you, our valued clients, complete privacy and discretion when you're dealing with your representative..

Our on-line computer services keep us up to the mark with new markets and discounts up to 45% (if you qualify). Give us a call today and let us help you.

Masson Insurance Brokers Limited
8 St. George Street, West, Alexandria
Your Insurance Broker Understands
Fax: 1-613-525-5145 Toll Free 1-800-641-4405 525-1836

TWISTER

Grain door panels remove without tools on bins to 8600 bushels!!

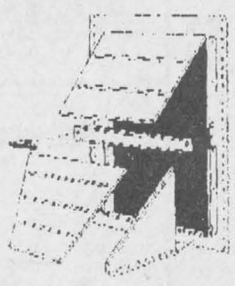

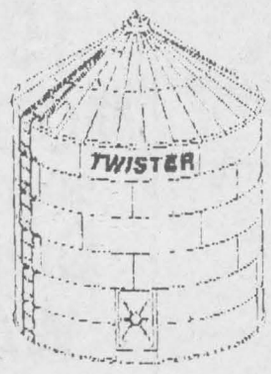

Features:
•Over-the-eave wall ladder
•Saf-T-Fil bin level indicators
•Walk-In Bar-Loc door system
•3' - "W" vertical stiffeners
•Door and roof hatch seals virtually eliminate spoilage of grain due to wind driven snow or rain

Sizes from 1,640 to 21,800 bushels



TWISTER Concrete Forming System provides a smooth, perfectly level bun floor, saves concrete and ensures a water tight seal.

Authorized Dealers:

Johan Spapen
Berwick
Tel. 613-984-2978
Fax: 613-984-0290

Roy MacMaster
Alexandria
Tel. 613-525-3396
Fax: 613-525-3396

Barbeque fund raiser nets $4,211

Glen Robertson

by Colette Sauvé
874-2076



Happy birthday wishes t0 Lise Menard on Sept. 10. Maurice and Lise Menard wil! really celebrate since their 19th wedding anniversary falls also on Sept. 10. The best to you!

Happy birthday wishes to Denise Lacombe this coming Saturday. Happy wedding anniversary to Ernest and Rollande Lefebvre on Sept. 11 and to Denise and Carl Collette on their 34th anniversary on Sept. 15. Congratulations!

Community policing

The Lochiel Community Policing Committee members will hold their next meeting on Tuesday, Sept. 17 at 7:30 p.m. at the Glen Robertson Social Centre. Everyone is welcome.

* * *

So very happy to report that Ryan Brytak is back home and has resumed his studies at GDHS since last Monday.

Library news

Librarian, Jim Finlayson had the tables turned on him on Thursday, Aug. 29.

This was the last day of the library's summer reading program and Jim had arranged a small party for the children who took part.

The party, held outside in the picnic area proceeded as planned with fun and games, some intellectually challenging and others physical.

Jim presented certificates to all the kids attesting to their participation in the program. Everyone enjoyed drinks and cookies.

Then, the surprise!

The children announced that they had a presentation to make.

Sandra Belair made a short speech in which she, on behalf of the other kids, thanked Jim for his efforts as librarian during the past six and a half years.

She also presented him with a certificate of appreciation signed by al the children – even the pre-schoolers.

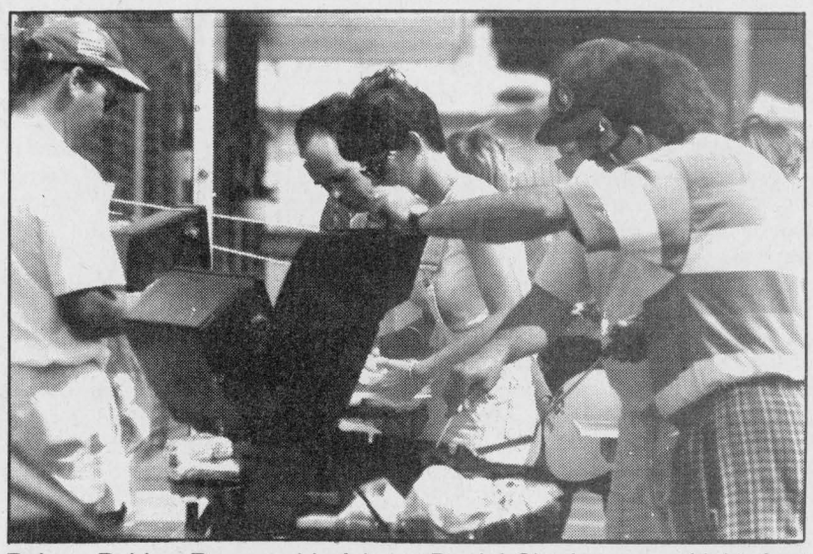

Rejean Poirier, Raymond Lefebvre, Daniel Charbonneau *(right, front to back)*, along with Luc Sauvé, work a fund raising barbeque for cancer victim Gerry Beauclair, while Beauclair's sister Francoise Arsenault loads up with more food for hungry patrons. The barbeque at Larocque Meats in Alexandria, raised more than $4,000.

Staff photo - Greg Kielec

Then, the coup de grâce – a cake in the form of an open book. It had been baked by the Belaire girls and decorated by their mother.

It was an emotional moment for Jim. He could have cried, but, of course, men don't cry.

As it was, he stumbled through an incoherent speech of thanks, helped cut and distribute the cake which was scrumptious, and hugged everyone including some of the mothers who attended.

He won't soon forget the children of Glen Robertson and has the certificate of appreciation proudly displayed on the wall of his office in Dalkeith.

Although he has retired, the library is still open at its new hours of 6 to 8 p.m. on Tuesday and from 10 a.m. to noon on Saturdays.

At this point, I personally would like to thank Mr. Finlayson for his faithfulness in providing me with the information about the library.

Fundraising for ESRG

Make sure you phone Maurice Menard at 874-2255 for your tickets for a fashion show on Oct. 5 at the Bonnie Glen hall.

This is a fundraising for students of the ESRG pastoral to go on a pilgrimage in France on a World Day of Youth with Pope Jean Paul II.

Tickets are $10 in advance and $12 at the door.

Fundrasing event

Want to enjoy a few good laughs? come and enjoy the CJOH Special Effects play softball against leaders and senior members of the Glengarry 4-H and the Maxville staff of the Manor.

This is a fundraiser for the Maxville Manor and the Glengarry 4-H club.

This fun game will be held this coming Saturday, Sept. 14 at 1 p.m at the Maxville Sports Complex.

Make it a special day for the whole family with tickets selling at $2 for adults, $1 for students and kids under 12 are free.

Out in force to help Gerry

The giant barbecue held at Larocque Meats on Aug. 31 for Gerry Beauclair Jr. to help with his very expensive U.S. medical treatments proved to be a great hit. Proceeds for this event added up to $4,211.

Special thank you to owner, Michel Larocque, who supplied the roast beef, the lot and his time and to local merchants from Alexandria, Cornwall, Ottawa and St. Zotique who contributed food.

The Beauclair family is very grateful indeed for all those who helped in anyway and for all those who came out and enjoyed those juicy treats.

* * *

Have a good week!

Week of weddings in the village

Green Valley

by Margo Pepin
525-3581



Several weddings were held over the past weeks in and around Green Valley. Patrick Carriere, son of Hubert and Suzanne Carriere, his bride Chantal Lobb, daughter of Robert and Micheline Lobb; Marc Charbonneau, son of Robert and Diane Charbonneau with Joelle O'Byrne, daughter of Louis and Joceline O'Byrne; Bruce Walenius, son of Ronald and Eleanor Walenius with Mary Beth McBean, daughter of Mary Catherine McBean. Congratulations and may you have many, many years of happiness together.

* * *

Girl guides will be holding registrations on Thursday, Sept. 19 between 6:30 and 7:30 p.m. at Ecole Ste. Marie. This is for girls ages nine to 12, the first meeting is held on Thursday, Sept. 26 from 6:30 to 8:30 p.m. For more info contact Stephanie Carpenter at 525-3004.

* * *

To ticket holders for the Smashing Pumpkin Concert in Ottawa on Sept. 13.

The bus will be leaving from Home Hardware at 5:30 p.m. and returning around 12:30 a.m. The cost for the bus is $7 each and will be collected upon boarding.

I hear their is still a few places left, contact Fernande Menard at 525-4836.

* * *

Here is the list of school personnel at Ecole Ste. Marie for the school year 1996-97 – Pre-K and Kindergarten is Micheline Lobb; Grades 1 and 2, Patsy Decoste; Grade 2, a.m. only, Joanne O'Connor; Grades 3 and 4, Monique Lefebvre; Grades 5 and 6, Rachelle Leduc; Grades 6 and 7, Marc Brunet; Grades 7 and 8, Albert O'Connell, resource teacher Joanne O'Connor; music Cecile Lalonde; physical education, Vicky Rouleau-Lalonde; secretary is Ginette Viau; caretaker Yves Joanette and Gisele Decoeur-Lafrance is the new principal. We wish them well.

* * *

The Green Valley UCFO members held their first reunion on Wednesday, Sept. 4.

New president Therese Valade welcomed all those present, activities for the year were given, a new member Ginette Aubin was welcomed.

Craft prize winner was Florence Montpetit, 50/50 winners were Ginette Aubin and Madeleine Aubin, grand prize was won by Irene Menard who was present. Everyone enjoyed a delicious lunch before returning home.

* * *

Congratulations to Denis and Gisele Martin who celebrated their 25th wedding anniversary this past weekend with family and friends.

CLAUDE DIGNARD

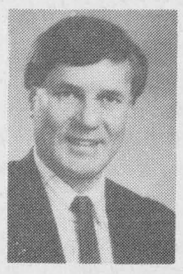

OPTICIAN
OPTICIEN
Eyeglass Prescription Specialist
Eyewear Fashion Boutique
OVER 25 YEARS EXPERIENCE
Expert Service
Satisfaction Guaranteed
Call for appointment
933-7674
123 Pitt St., Cornwall
(Ample Parking) 9-spk
HEARING AID CENTRE

WATCH REPAIRS GUARANTEED
HAVE YOUR WATCH FIXED BY A PROFESSIONAL

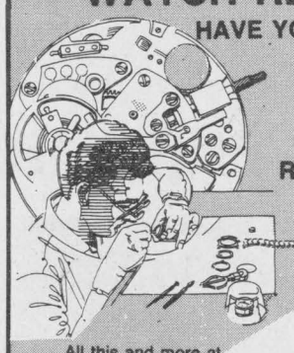

We Also Do Repairs To
Gold and Silver Jewellery
Repairs are completed within 10 to 30 days.
Repairs to all gold and silver jewellery requires 10 days.
Subject to availability of parts
We carry batteries for
WATCHES, CALCULATORS & HEARING AIDS
All this and more at
DESROSIERS & HOPE
JEWELLERS & GIFTS
49 Main St., S. 525-2339

CUSTOMER APPRECIATION DAY
WED., SEPT. 18
2:00 p.m. to 7:00 p.m.
The Bonnie Glen
Fred Leroux is retiring after 27 years in the Insurance business and would like to have the opportunity to thank each and every one of his customers for their loyalty and support during his career.
Please drop by The Bonnie Glen on Wednesday, September 18, enjoy some light refreshments and wish him well.



Frederick Leroux
35-3c
the co-operators
Insurance/Financial Services
431 Main St. South Alexandria 525-5545

OPTOMETRIST
Dr. Jean Dubuc (Sr.).....932-6634
Dr. Denis Dubuc 936-1808
Dr. Michel Dubuc 932-3003
Now Open Wednesday 9 a.m. to 8 p.m.
Mon., Tues., Thurs., Fri., 9-5:15; Wed., 9-8; Sat., 9 to Noon
20 Montreal Road 40-tf Cornwall

Gordon Church anniversary service to be held Sunday

St. Elmo

by W. MacKinnon
527-2348



Gordon Church will hold a special anniversary service on Sunday, Sept. 15 at 2:30 p.m. which will include a memorial of loved ones. Those who have loved ones in the church cemetery are invited to place memorial flowers on their graves for the weekend. Everyone is welcome to join with the congregation in worship and to come to the church hall following the service for refreshments and fellowship.

The history of Gordon Church congregation goes back to 1838 when the Rev. Daniel Clark came to St. Elmo and conducted worship services. The existing building was built in 1864. At the present time the congregation is without a preacher. The Apostle Paul asks (Rom. 10:14) "How shall they hear without a preacher?" Peter says to Jesus, "To whom shall we go? – Thou hast the words of eternal life!" At the anniversary service, Jesus will preach and we will listen and hear!

* * *

Knox Presbyterian Church, Moose Creek will hold their anniversary service at 7:30 p.m on Sunday, Sept. 15. The Rev. Robert Martin will be the guest preacher.

* * *

Come and enjoy a softball game on Saturday, Sept. 14 at the Maxville Sports Complex.

Beginning at 1 p.m., the CJOH Special Effects team will play a local team made up of Glengarry 4-H Club members and leaders plus staff from the Maxville Manor.

Admission is $2 for adults: $1 for youth and seniors; children under 12 are free. Proceeds will go to support the 4-H Club and the Maxville Manor.

The Glengarry School of
PIPING and DRUMMING
Beginning Pipers and Drummers
Wanted for the New Fall Term
Group Instruction by
Qualified Teachers
REGISTRATION and LESSONS
for Beginners
9:00 a.m.
Saturday, September 21
Maxville Public School
For Additional Information, Please Call:
Elizabeth MacGillivray (613) 525-3201
Myrna Fraser (613) 528-4491
Pat Rozon (613) 938-6677
Helen McKay (613) 527-3035
Ad Sponsored By:
BDO Dunwoody, Chartered Accountants
431 Main Street S., Alexandria
525-1585
37-1c

CANADA-WIDE CLEARANCE
Pontiac • Buick • GMC
IT'S THE LIMITED TIME PONTIAC DEALERS' '96 CLEAROUT.
HURRY IN FOR THE BEST SELECTION ON THESE AND ALL OTHER MODELS IN STOCK.

'96 SUNFIRE COUPE



BUILT FOR DRIVERS • dual air bags • 4-wheel ABS • 2.2 litre engine • 5-speed manual transmission • rear spoiler • CD player • reclining front bucket seats
$14,888* $179† excludes freight $595
†SmartLease per month plus a down payment of $2,900 or equivalent trade, security deposit $390 and freight $595 are required.

'96 GRAND AM SEDAN



PONTIAC PERFORMANCE • dual air bags • 4-wheel ABS • 150 HP 2.4 litre engine • 4-speed automatic transmission • AM/FM cassette • remote trunk release
$16,995* $269† excludes freight $595
†SmartLease per month plus a down payment of $2,137 or equivalent trade, security deposit $325 and freight $595 are required.

GREAT SAVINGS ON THESE AND ALL 1996 MODELS IN STOCK. DON'T WAIT TOO LONG or they'll be LONG GONE.

'96 SUNFIRE SEDAN

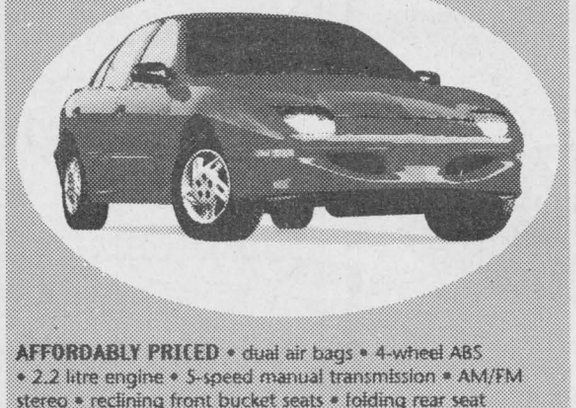

AFFORDABLY PRICED • dual air bags • 4-wheel ABS • 2.2 litre engine • 5-speed manual transmission • AM/FM stereo • reclining front bucket seats • folding rear seat
$14,850* $179† excludes freight $595
†SmartLease per month plus a down payment of $2,922 or equivalent trade, security deposit $360 and freight $595 are required.

'96 GMC SIERRA REGULAR CAB



POWER UP WITH VORTEC • all steel 8-ft. cargo box • 4-wheel ABS • 200 HP 4.3 litre V6 engine • 4-speed automatic transmission • AM/FM stereo • tinted glass
$18,595* $269† excludes freight $870
†SmartLease per month plus a down payment of $2,465 or equivalent trade, security deposit $325 and freight $870 are required.

VALUE PRICED FOR A LIMITED TIME ONLY FROM YOUR PONTIAC PERFORMANCE TEAM.
Don't forget to use your GM card earnings toward the purchase or lease down payment of your next new GM vehicle.**
What's your card done for you lately?
GRADUATE PROGRAM $750 OFF THE PURCHASE OR LEASE OF A NEW GM VEHICLE
SMARTLEASE: Smart customers use SMARTLEASE, a custom-designed lease plan to fit your specific needs. You can pay zero down, lower your monthly payments or use your trade-in.
You should know this: †Based on a 36 month lease for vehicles equipped as described. *†Freight, licence, insurance and taxes are not included. Offer applies to 1996 new or demonstrator models. Dealer trade may be necessary. Dealer may sell/lease for less. Offer applies to qualified retail customers only. Limited time offer may not be combined or used with other offers. See your Dealer for details. **TD and GM are licensed users of Marks.
PONTIAC BUICK GMC GM

UCW contemplate healing of prayer

Glen Sandfield
by Lorna Chapman
874-2408



The Glen Sandfield UCW members met at the home of Margo MacRae for their regular monthly meeting on Tuesday afternoon, Sept. 3.

The hostess welcomed the group and began by showing a recently taped CBC TV program called Alive, that dealt with the amazing recoveries of several people from terminal illnesses which had confounded their doctors. They each attributed their healing to prayer.

Their physicians agreed that it could have been divine intervention because they were unable to explain what or why it had happened. The medical team had seen such occurrences before and they were just as mysterious then as in these instances.

Lorna Chapman had prepared her devotional portion the week before with Love and Faith as its theme. For some unexplained reason, the morning of the meeting, while at the computer preparing to type it up, she started changing it to encompass two short stories she had read in some recently-acquired Guide Posts booklets.

The two hymns came easily to mind, Saviour Like a Shepherd Lead Us and Oh Master Let Me Walk With Thee. The new topic was about Prayer.

No one knew much about the TV tape before the meeting, but everything went together as though it had been carefully planned.

The two short readings were called What Prayer Can Do and Angels Among Us and both spoke of totally inexplicable help and healing which came about in the most hopeless of circumstances. They were real life stories, as were those of the TV program.

Della MacDonald and Lorna Chapman sang Sweet Hour of Prayer as a duet. Bessie MacLennan accompanied all of the singing on the piano.

A pastoral prayer, followed by the Lord's prayer, closed devotions. Margo MacRae led the business part and opened with the members' purpose which was repeated in unison. She continued with a favorable treasurer's report.

Several announcements included a change of the Family and Memorial Sunday service date to July 7 so that the Cecil Dewar family reunion members could attend this service.

Mr. Dewar stated that his family would like to be present, as they all had grown up going to this church.

The members felt that it would certainly be acceptable to them with the Sessions' accord.

The Dewars plan to visit the Starenky home in Glen Sandfield which was the old Dewar home.

Secretary Nancy Campbell read the minutes of the August meeting held at Phyllis Noble's home. The group decided to decorate the sanctuary after choir practice on the Saturday before Thanksgiving Sunday.

The meeting ended with the unison UCW benediction and Grace was sung before the refreshments were served.

An interesting discussion about the TV program and the subject of the power of prayer absorbed the members during the coffee hour.

* * *

Sunday morning worship services on Sept. 15 will be held at 10 a.m. in Glen Sandfield United Church and at 11:15 in East Hawkesbury United Church, with Rev. Allister Rose.

* * *

The Community Policing Committee will meet on Sept. 17 at 7:30 p.m. in the social centre in Glen Robertson. Everyone is welcome.

* * *

Correction: The Christmas dinner for the 39ers Club will take place on Dec. 18 and not on 28 as previously printed. We apologize for any inconvenience this may have caused.

* * *

Recent visitors with Margo and Arnold MacRae were Stanley McPhaden (Arnold's cousin) Fitchburg, Mass. and Ruth MacRae, Ottawa.

* * *

Everyone is invited to a softball game featuring th CJOH Special Effects team on Sept. 14 at 1 p.m. near the Maxville Sports Complex Arena, sponsored by 4-H.

The tickets are $2 for adults, $1 for students and seniors and children under 12 are free. Proceeds from this fund raiser will be shared with the Maxville Manor.

Tickets are available at the grocery stores at Fassifern and Dalkeith and from Joanne Marriot.

Evern if you don't care for softball, the CJOH Special Effects team will be great entertainment for everyone. Hope to see you all there.

* * *

The 39ers held the bazaar and tea on Saturday, Sept. 7 with the group presenting a half hour mini-concert before the opening of the sale.

Unfortunately, the club was competing with a home liquidation sale in Lochiel that afternoon, but the group was quite pleased with the event.

The choir of members were delighted to welcome Jane Wightman down from Ottawa. Both she and Bessie MacLennan accompanied some of the musical selections.

This is a rather unique presentation, since other organization offers music to wait by, and it has become an annual event in itself.

* * *

It was unfortunate that it rained for the East Hawkesbury Memorial Service on Sunday afternoon, Sept. 8, but the congregation turned out in spite of the weather.

Marjorie Decaire accompanied her solo, God Be With You Til We Meet Again, with her guitar.

The rest of the singing was accompanied by Ruth Anna MacPherson. It was nice to hear her play again in her home church.

Rev. Peter Praamsma conducted the meaningful service.

The combined choir of over 15 voices sang Beyond the Sunset at the close of the service which was very well received, as was the rest of the musical witness.

Muriel Moore and Al Brewer put the informal program together and this year it included special renditions by Al Brewer on Hawaiian guitar, Gerald McGillis on his violin and Mr. McLarren of Apple Hill with his accordion.

They played The Old Rugged Cross and The Dancing in Kyle. June Cameron, Muriel Moore and Al Brewer San An Evening Prayer; Della MacDonald and Lorna Chapman sang As Longs the Hart and Lorna Chapman sang My Shepherd Is the Living Lord.

The whole group sang several hymns to complete the well received program. To close, Mr. Brewer said the blessing before the bazaar opened.

Plant sale raising funds for grounds

Greenfield
by Mary Couture
527-2421



Thinning out your perennial plants? Thinking of buying new ones? Please bring plants you would like to donate and see what plants you would like to buy on Saturday, Sept. 14 at the church hall from 1 p.m. until 3 p.m.

Proceeds go for upkeep of landscaping on parish grounds and cemetery. (Information call Linda Evans 525-2984 after 5 p.m.)

* * *

Congratulations to the Greenfield Marauders Senior soccer team who have just won their fourth consecutive championship title in the Glengarry Soccer League.

On Saturday night they played the fifth game of the final series against Glengarry Stars winning 2-0.

John (R.) Charlebois a veteran Marauder for 22 years and who has won 14 championships with the team also filled in for goalkeeper in the playoffs.

All veteran players and rookie players had a great series.

* * *

Get well wishes to Daniel MacDonald, 4th Kenyon, who was hospitalized last week.

SEPTEMBER SPECIAL
COMPLETE REFINISH
$649



Includes exterior refinishing (painting), and minor surface defects
NOTE: Dents and rust not included
For full details call Francis Rounding, bodyshop manager

GM Goodwrench Service Plus
Roy's PONTIAC BUICK Cadillac GMC TRUCK CENTRE
We treat you Royally
PARTS and SERVICE
Open Mon. to Thurs. to 6:00 p.m.
Fri. to 5:00 p.m. and Sat. to Noon
ALL MAJOR CREDIT CARDS ACCEPTED
Seven Time winner of the President's Triple Crown
Green Valley
525-2300 or 1-(800)-267-7173

50th Anniversary Sale



NEVER SEEN BEFORE PRICES!!!

JENN-AIR

Ultra Washer and Dryer Pair
•Ultra capacity
•Commercially designed transmission
•Extra large, bright, white dryer drum
•10-yr. warranty on transmission
•22 years on wash tub
•3/4 hp motor
LESS $50 Anniversary Rebate

19 and 22 cu. ft. Refrigerators
•Locking adjustable glass cantilever shelves
•Roller drawers
•Textured steel doors/cabinet
•Humidity-controlled crisper
•10-yr. warranty on compressor and sealed system
LESS $50 Anniversary Rebate

Downdraft Electric Cooktop
•Downdraft ventilation
•Four fixed coil elements
•Available in black or white
LESS $50 Anniversary Rebate

Downdraft Electric Cooktop
•Convertible cooking system accepts optional cartridges and accessories
•Energy-Saver grill
•Downdraft ventilation
LESS $50 Anniversary Rebate

Dishwasher
•Tri-level wash action
•Four wash cycles
•Soft food disposer
•Seamless polypropylene tub and door
•Reversible black/white front panel
•5-yr. warranty on nylon racks and wash system
•Lifetime warranty on tub
LESS $50 Anniversary Rebate

Downdraft Grill-Range
•Selective-Use™ convection and bake/broil oven
•Self-cleaning
•Electric oven controls
•Downdraft ventilation
•Accepts optional cartridges and accessories
LESS $50 Anniversary Rebate

MEUBLES SÉLECTION
5676 Hwy 34
Vankleek Hill, Ont.
1-613-678-2004

Levac
Open
Monday to Wednesday, 9 to 6
Thursday - Friday, 9 to 9
Saturday, 9 to 4

Two-year Warranty On All Parts
Celebrating our 50th anniversary
1946 50th ANNIVERSARY 1996

MONTHLY INCOME
6.39%*
*Annual Yield

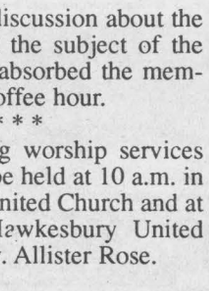

Paul Cardinal
Investment Advisor
RBC DOMINION SECURITIES
10 Third St. E. Cornwall
933-0283
Member of the Royal Bank Financial Group of Canada
Member of Canadian Investor Protection Fund
*Security:Mortgage Backed (Guaranteed by Gov. of Canada)
Maturity Date: Dec. 1, 2000
Rate as of September 3/96

Fund raiser being held to help former Manor worker

Maxville

by Gordon Winter
527-2888



Michael Marion, not too long ago, was a popular member of the staff at the Manor. Now he is confined to his home, a victim of Lou Gehrig's Disease, and requires considerable assistance in order to remain at home. This weekend, there will be three events at the sports complex to raise funds to assist Mike in his determination to stay put.

On Saturday, a dance is planned with the music provided by a disc jockey and a lunch will be served.

On Sunday from 9 a.m. to 1 p.m., a breakfast will be served by members of the recreation committee and other volunteers. At the same time, a baseball tournament has been organized. Later in the afternoon, members of our fire department will be holding a barbecue.

All that is required now, is the support of all to make these fund raisers a real success. You are encouraged to make donations if you are unable to attend the above. As an extra, from 1 to 4 p.m. on Sunday Bernie Villeneuve will be performing as Elvesto and this promises to be a fun time.

An account has been opened at the Bank of Nova Scotia, here, and donations may be made into it.

* * *

The names of three of our young people who have left home to attend universities and colleges were missed last week and an apology goes to them and their families. Laura Jaggassar, daughter of Diana and Dr. Theo is attending the University of Waterloo. Heather MacLeod, daughter of Lois and Campbell, has settled in at the University of Ottawa. Attending St. Lawrence college n Brockville for the Law and Security course is Peter Andrew Jack, older son of Linda and Peter.

* * *

Jack Lacroix is off work these days because of an operation he has had on his knee. We wish him a speedy recovery and that he will be able to re-open his garage soon.

Julie and Nick Gaspar, Dominionville west, have been away for a month visiting Mrs. Gaspar's relatives in Croatia which used to be know as Yugoslavia. It was a real experience for the couple and while away, the members of the younger generation were in charge at home.

Sylvia and Allen Douglas enjoyed a three week tour of the Georgian Bay and Manitoulin Island areas. Before returning home, they spent a few days at Windmill Park at Fullerton and visited her brother, Peter and Marie Guindon and her sister, Doreen Hayman.

Shirley and Roger and Joanne and Johnny Villeneuve enjoyed a week's tour of the Maritimes.

Agnes Campbell has been out to Edmonton visiting her son, David, and Nancy and their daughters, Heather and Elyse.

There were two special outings for Manor residents last week. On Wednesday, Christine Lewandowski hosted her annual picnic for about 60 residents and volunteers at her country home with its lovely flowers.

Then on Friday, about 20 residents visited Griffin Lane Farms south and east of Apple Hill. Here they viewed this spacious riding facility, patted the horses and were offered horse back rides. Soon-to-be 90 Grant Macgillivray was the only volunteer who accepted the challenge but three staff members enjoyed trots around the arena.

* * *

Jocelyn and Regent Villeneuve's daughter, Lynn has opened a travel agency, known as Voyage Casselman Travel, in Casselman. We wish her well in this new undertaking.

* * *

Dan Routhier died at the Manor last week, less than two weeks after his wife had passed away there. The Routhiers had lived on Catherine Street many years ago and the older members of the family of five remember Maxville well.

On Aug. 21 Margaret Munro died in Saskatoon at the age of 100 years. She was the seventh and last remaining of the nine children of J. P. McNaughton and the former Bella Wightman, had attended the Dominionville School and Alexandria High School and obtained her R.N. degree in Battle Creek, Michigan. She is predeceased by her husband, Alexander David, a Lancaster area native. Shirley McGregor here is a niece.

* * *

The Main Street railroad crossing underwent improvements last week and this necessitated rerouting traffic to the feed store crossing. It is hard to say if it was intended to make the crossing perfectly smooth but fortunately it isn't. At least the bump there will slow down the motorists who insist on speeding on our Main Street.

* * *

Herb Holmes who is in charge of reserved seat tickets for next year's Highland Games wishes to announce that the booking of grandstand tickets for the 1997 Tattoo and Highland Games has been temporarily suspended until November the first.

* * *

The church suppers are starting and the Rev. Father Marc Piche has issued the following announcement: "You are cordially invited by Father Marc Piche and the parishioners of St. James Parish to their annual harvest supper which will take place on Sunday, Sept. 22 from 4 p.m. until 7:30 p.m. at the Maxville Sports Complex. The menu will include turkey with all the trimmings, ham and baked beans, salads and all kinds of pie and cake. The charge for adults will be $8, for children 6 to 12 years $4 and those five and under are free."

* * *

The local Horticultural Society will be meeting on Sept. 18 in the United Church Hall. There will be the usual pot luck supper and all those who plan to attend are asked to note that the supper will be starting at 6 p.m. instead of the usual starting time. The plant auction will be held and plants and vegetables will be for sale. Please bring in your extras and come prepared to buy or at least bid to help raises the prices. All monies raised go to the work of the Society.

* * *

On this Saturday, Sept. 14, the CJOH Special Effects Baseball team is playing a team consisting of Manor staff members, 4-H leaders, and senior members. The game will be played on the ball field behind the sports complex starting at 1 p.m. and the proceeds from this fun-filled game will be split between the Manor and 4-H work.

* * *

The Glengarry School of Piping and Drumming begins classes on Saturday, Sept. 21 at the Maxville Public School. Lessons for beginners in both piping and drumming are at 9 a.m. for one hour. Piping students require a chanter and drumming students need a pair of drum sticks.

The executive is looking forward to a large registration of both elementary and secondary students and once again is emphasizing the need for drumming students. Adults will be welcomed to the beginners' classes.

You may be assured that it is never too late to try your hands and breath on the chanter or your hands on the drum sticks.

All the pupils of last year are invited to return as are former pupils and band members. For further information you are invited to call Sybil MacPhee at 527-5337.

* * *

Julie Larin, S.O.S. coordinator at the Manor has several announcement. The Diner's Club meets this Thursday and on Sept. 26 at the first meeting, Julie will introduce herself and outline some of her plans for the coming year. At the following meeting, the game Pictionary will be played. The blood pressure clinic from 1:30 to 3 p.m. is available on this day, as well.

Defensive driving will be offered on Sept. 26 and Oct. 3 from 1 to 4 p.m. A minimum of six in the class is required and registration must be completed by Sept. 16 by phoning Julie at 527-2170, ext. 228.

Tole painting classes start on Sept. 23 and will be from 9:30 a.m. to noon.

Line dancing with Jean Dougan will be offered on Monday afternoons from 1:30 to 2:30 starting in November if there is sufficient interest.

The Bridge Club meets each Saturday afternoon. On Aug. 17, Gladys Roulston had top score and she repeated this accomplishment the next week. the last two winners were Bernice Burwash and Joan Owen. Actually, no prize is won. The top scorers just have the satisfaction earned and their names printed here.

* * *

In the Lions Club calendar draw for the week of Sept. 2, the winners were Carol Findlay, Maxville; Elyse Campbell, Edmonton; Maurice O'Connor, Green Valley; Angie Wissell, Alexandria and Victor McKinley, Fournier.

* * *

The 500 Club met on Aug. 29 in the Anglican Church hall. For the ladies, the highest scores were earned by Mrs. Lortie, Elizabeth Briere and Jean Smith while for the men, Jack MacDonell, Rene Poirier and Alex Tittley were the top players. The lucky ones in the 50-50 draw were John McMaster, Mr. Poirier, Cecile Currier, Georgette Lavoie, Isabel MacLennan and Agathe Charbonneau and Mr. Poirier repeated his luck in winning the door prize.

The next party is Thursday evening at 8 p.m.



September 17, 1996

The MAGNUM North American SHOWDOWN Tour

Commencing 9:30 a.m. rain or shine

One Day Only!



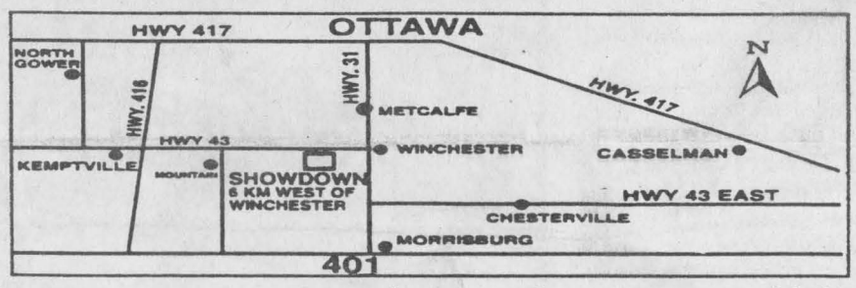

Come on out and see for yourself how the ***MAGNUM*** tractor can make you more productive.

Your opportunity to demonstrate ***MAGNUM*** tractor features and compare with competitive models.

For more information, contact
Casselman (Ont.) 613-764-2962 • Winchester (Ont.) 613-774-2273

SEPTEMBER SPECIAL

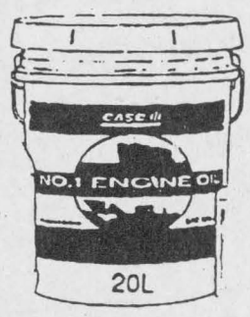

10% OFF



on all plow parts, points and moldboard, etc.
also on 15W40 motor oil
#1 250 hour HYTRANS and TCH oil, 5x20 litres or more.

J.R. BRISSON EQUIPMENT LTD.

Casselman (Ont.) 613-764-2962 • Winchester (Ont.) 613-774-2273

®1996 CASE CORPORATION
Case and IH are registered trademarks of Case Corporation

CASE IH

SCRAP METAL
We pick up all
- METAL
- SCRAP VEHICLES
- AG EQUIPMENT, ETC.

Call Doug 31-spk
Res:
613-874-2763



The members of the four-time GSL champion Greenfield Marauders are (front row, left to right) Kevin Villeneuve, Phil Lewis, Marc Duval, George Theoret, John Charlebois, Lyndon Lewis, James McIntosh, Willie Kippen, (back row) William Keurentjes, Donnie Raymond, Collin Saunders, Logan McIntosh, Rodney MacKillican, Jason Nixon, Jeff MacLean and coach Bill MacLean. Missing from photo are Benny Phillips, Bobby MacLeod and Chad McRae.

A four-midable achievement

Marauders add to legacy with another GSL championship

By J.L. Lefebvre
Sports editor

The rain came and the reign continues.

A pair of second-half goals less than a minute apart gave the Greenfield Marauders a 2-0 win over the Glengarry Stars in the fifth and deciding game of the Glengarry Soccer League men's final on Saturday in Lochiel.

Greenfield's offensive burst came shortly after the skies opened up and a heavy drizzle began to fall on Father Gauthier Field.

First, playoff most valuable player candidate William Keurentjes went on a breakaway and just barely beat Stars keeper Nygel Pelletier in a race for the loose ball.

The first goal of the game came about midway through the second half.

Within a minute, the Greenfield lead was 2-0 as Jason Nixon tapped in a rebound.

Going uphill in bad weather and facing Greenfield's stingy five-men-back defence, the Stars never really threatened to get back into the game.

Johnny Charlebois recorded his second shutout of the final for the Marauders.

Stars shut down

It's incredible as it may seem, the Marauders won the final despite only scoring six goals in five games.

The Stars weren't much better offensively as they scored seven goals, four of which came in Glengarry's 4-0 win in Game Four.

Stars forward Alain Decoste – the league's top scorer during the regular season – was kept off the scoreboard for the entire series and the Stars failed to score a regulation-time goal during their three home games in Lochiel (Glengarry won Game One 1-0 in overtime).

The strong play of backs Phil Lewis, Lyndon Lewis and Marc Duval and midfielders Kevin Villeneuve, Donnie Raymond and Willie Kippen on Saturday allowed the Redmen to overcome the absence of three-quarters of their regular forward line (Jeff MacLean, Benny Phillips and Bobby MacLeod all missed the game).



Greenfield players celebrate on Saturday night after clinching the GSL men's playoff championship with a 2-0 win over the Stars.

Greenfield enters the ranks of all-time great GSL teams

Dynasties are supposed to be a thing of the past in the Glengarry Soccer League.

As players show an increased willingness to jump from team to team, it should be more difficult for a GSL club to establish and maintain a level of excellence over any significant period of time.

For example, half of last year's top 10 scorers in the GSL men's division and four of the eight post-season award winners are no longer with their 1995 clubs.

The new era of free player movement and parity lifted former pretenders McCrimmon and Glen Sandfield into the playoffs in 1996 while Pine Grove and Glen Nevis were relegated to also-ran status.

The NMD (No More Dynasties) theory is a good one except for one problem – the Greenfield Marauders aren't buying into it.

While the Redmen have suffered their share of personnel losses – David Wensink, Robert Wensink, Steven St. Denis, Tommy Johnson, Jonathan Hamelin, Brad McNicol, Rocky Lacombe and Andrew McEwen are just some of the players that have left the club during its four-year championship run – the core of the club has remained intact and the titles keep on coming.

While the Marauders' latest dynasty covers a four-year span, the domination of the Greenfield franchise actually goes back two decades.

With this year's championship, the GSL men's playoff trophy will have spent 13 of the past 20 winters in the Kenyon Township hamlet.

The Marauders are the first GSL men's team to win the league title four years in a row since the McCrimmon-Pine Grove powerhouse went on a six-year tear in the 1960's.

The 1950's Lochiel team (eight straight championships) still holds the all-time record.

Softball crown stays Home

Defending champs sweep M and D Sports in final series

Home Hardware wrapped up its second consecutive Alexandria Women's Softball League championship in dramatic fashion last Tuesday night at Island Park.

Jenney Bourbonnais singled in Tina Michaud with the winning run in the bottom of the sixth inning as Home Hardware defeated M and D Sports 15-14.

Home Hardware sweeps the best-of-five final in three straight games and becomes the first team to win back-to-back titles since Caisse Populaire won three straight from 1990 to 1992.

Last year's final also was decided in a sweep as Home Hardware took out Caisse Pop in three straight.

Champs fall into big hole

In addition to some extra-inning heroics, Home Hardware needed a big rally to win Game Three.

A fourth game in the final appeared likely after M and D scored 11 times in the top of the first inning, but Home Hardware got right back into the contest with 10 runs in the bottom of the opening frame.

Home Hardware scored three runs in the second inning to take a 13-11 lead, but M and D went back ahead with one run in the third and two in the fourth.

Karen McDonald scored in the bottom of the fourth inning to tie the score at 14-14.

There was no more scoring until the bottom of the sixth when Jenney Bourbonnais knocked in the game-winner and the series-clincher.

Bourbonnais had three RBIs on the night while Elaine Oetelaar, Tina Michaud, Lauranna Leclaire and Dianne Larocque each batted in two runs for the winners.



Home Hardware successfully defended the Alexandria Women's Softball League title by beating M and D Sports three games to none in the final. Team members are (front row, left to right) Karen McDonald, Sylvette Decoste, Tina Michaud, Michelle Paquette, Dianne Larocque, (back row) Gino Lalonde, Lauranna Leclaire, Jenney Bourbonnais, Elaine Oetelaar and Sue Poirier. Missing from photo are Melissa Mallette and Linda Lanthier.

No player drove in more than one run for M and D, but Denise Lacombe, Gisele Paquette, Sylvie Cuerrier and Francine Lajoie each scored twice.

Roy's wins "B" title

The last game of the consolation final between Roy's Pontiac-Buick-Cadillac and Hawkesbury Chimney Sweeps also went to extra innings.

Roy's beat HCS 12-11 in six innings on Wednesday to win the best-of-five "B" series three games to one.

Tina Robinson scored the winning run for Roy's.

Robinson and Viola McRae each drove in two runs the winners.

Karen MacDonald and Claudette Poulter had three RBIs apiece in a losing cause for HCS.

A five-run rally in the fourth inning gave Roy's a 5-3 win in Game Three last Tuesday night.

The big hit of the inning was a two-run double off the bat of Joanne MacPherson. Glenys Bartlett had one RBI.

Karen MacDonald's bases-loaded double in the bottom of the fourth inning accounted for all three HCS runs.

Still Flyin' after all these years

Ovide Doiron wins third straight title at Frogtown, N.Y. track

Even after 38 years of racing cars, Kenyon Township resident Ovide Doiron still hasn't seen or done it all on the track.

Doiron – or "The Flyin' Frenchman" as he is known on the racing circuit – recently clinched the 1996 track championship in Frogtown, N.Y.

While winning in Frogtown is nothing new for Doiron – the '96 track crown is his third in a row and he has five Frogtown titles overall in his career – the manner in which he captured the overall championship was a first for the 55-year-old driver.

Doiron, you see, did not win a single race during the 1996 racing program in Frogtown.

Although he has won approximately 20 track titles in his illustrious career, this is the first time Doiron has been a champion without winning at least one race.

Doiron says consistency is more important than occasional flashes of brilliance when it comes to winning season championships.

"Winning a race is great, but finishing is the most important thing," said Doiron, who first started racing cars in 1959.

A perfect example of Doiron's point occurred on the final Saturday of points racing at Frogtown.

Roy Tarbell was the overall leader going into the final race, but he ran into mechanical trouble and did not finish.

Doiron could manage only a seventh-place finish but that was enough to win the track title by six points.

Doiron will be back

Doiron has been racing for so long and has been so successful, even he isn't sure how many championships he has won in his career.

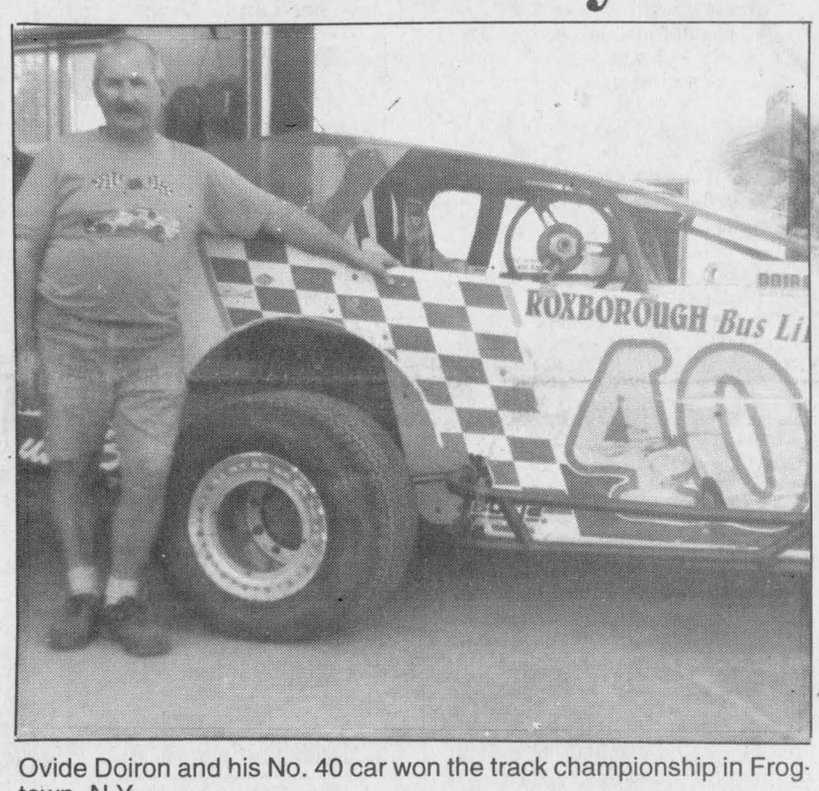

Ovide Doiron and his No. 40 car won the track championship in Frogtown, N.Y.

"I don't know if I could tell you for sure," he said while mentally trying to add up his titles in Frogtown, Cornwall, Brockville, Kingston, Fort Covington, N.Y. and Lafargeville, N.Y.

"I'd say about 20 to be on the safe side."

One look at his trophy room tells you Doiron is likely being modest with his guess. The walls and shelves are lined with trophies, plaques and other mementos from his 38 years in the sport.

"This isn't even all of it," said Doiron. "I didn't keep some of the stuff from the early years."

Even though he's already accomplished so much in the sport, Doiron says he'll be back for a 39th year behind the wheel.

"At this point in my career, I'm taking it one year at a time, but I'll probably be back next year," said Doiron.

How about racing into the next century?

"I don't know about that. I don't want to look that far ahead. I would like to race two more years to make it an even 40 years of racing though," he admitted.

"My car is No. 40 and I was born in '40, so it would be nice to reach the 40-year mark."

Ray-Co keeps rolling

Wins title at co-ed "B" slo-pitch provincials

It's been quite a year for the Ray-Co Sports co-ed slo-pitch team.

Last summer, the club captured the "D" class title at the provincial championships.

That gave Ray-Co a berth in the nationals earlier this summer in Nova Scotia where the team competed in the "C" class and won the silver medal.

Ray-Co moved up another class for the 1996 provincial championships in Markham, but the winning pattern continues as the Alexandria-Cornwall based club captured the gold medal in the "B" class.

Roch Seguin scored two runs and Guy Quesnel drove in a pair as Ray-Co knocked off Oshawa 6-3 in the championship game on Sept. 1.

Ray-Co has earned the right to compete at the 1997 national championships in Whistler, B.C. next August.

Close games in round-robin

Ray-Co advanced to the championship game by doubling Oakville 6-3 in the semifinals.

George Carriere and Marc Hurtubise each had two runs scored and one run batted in.

In the quarterfinal round, Ray-Co blasted Brampton 14-2.

George Carriere led the offence with three runs and four RBIs.

Cathy Grant, Kelly Pigeon and Sue Delage each plated a pair of runs.

Ray-Co's first-round playoff game was a 7-2 victory over the Fighting Irish.

Marc Sauvé, Sue Delage, Marc Hurtubise, Claire Sauvé, George Carriere and Guy Quesnel each drove in a run.

The preliminary round for Ray-Co featured two wins, one loss and three one-run decisions.

Ray-Co was an inning away from elimination before rallying for a 9-8 victory over Orillia in its final preliminary round game.

Ray-Co pushed across five runs in the bottom of the seventh inning to salvage the win and qualify for the playoffs.

Roch Seguin, Cathy Grant and Guy Quesnel each scored twice.

Ray-Co's other preliminary round victory was an 8-7 triumph over a team from Scarborough.

Marc Hurtubise and Roch Seguin each scored a pair of runs.

The local club's only loss was a 13-12 setback against Peterborough in Ray-Co's first game of the tournament.

Ray-Co players grabbed most valuable player honors at the provincials. Guy Quesnel was named the top men's player while Sue Delage was women's MVP.

In addition to the players already mentioned, the other team members were Roxanne Hurtubise, Sylvie Menard, Sharon Malott, Mike Gauthier and Richard Picard.

Doug Delage is the coach.



Ben Pregent

Ex-Crusader at Notre Dame

Char-Lan District High School graduate Ben Pregent is playing Division I college soccer in the United States after receiving a partial scholarship from Notre Dame in Manchester, New Hampshire.

Pregent – a high-scoring forward during his high school career with the Crusaders – picked Notre Dame after receiving more than a dozen offers from U.S. colleges.

The scholarship package covers approximately three-quarters of the total cost for the year.

The 19-year-old resident of the Glendale subdivision in Charlottenburgh Township is studying kineseology.



Hall of Fame night

Five new members were welcomed into the Glengarry Sports Hall of Fame at induction ceremonies in Maxville last Wednesday. The 1996 crop of inductees included (left to right) Glenn Whitford, Margaret Mutch, the 1930 Dunvegan soccer team (represented by Catherine Hartrick, widow of team member Rodger Hartrick), Johanne Pattyn and the late John McLaren (represented by second cousin Arthur McLaren).

Staff photo – J.L. Lefebvre

Local content is high for Soccerfest tourney

Williamstown's annual September extravaganza of soccer is back for a 16th year.

Char-Lan United Umbro Soccerfest will feature play on five fields over two days this weekend.

Round-robin play begins Saturday and continues Sunday. The playoffs and finals in the men's and women's divisions will also be played on Sunday.

A total of 34 teams are slated to take part in the tournament, including 16 in the men's division, 13 in the women's division and five in the old-timers' loop.

There will be a strong local contingent at Soccerfest '96 as 11 teams from Glengarry County are registered.

The Brodie Bombers, who were finalists in last year's tourney, are one of five local representatives in the women's division.

The others are the Glengarry Northerners, Lochiel, the Heart of Glengarry and Char-Lan.

The men's division features four local clubs – Char-Lan United, Glen Sandfield, the Glengarry Stars and Rudi Payer Sport.

Char-Lan and the Heart of Glengarry will represent the home county in old-timers competition.

All three defending champions – Euro-Can United in the men's division, the Kanata Lazers in the women's division and Brockville in old-timers – are back to defend their titles.

Men's division
Saturday, Sept. 14 – 9 a.m.
Char-Lan Utd. vs. **Glen Sandfield**
Glengarry Stars vs. Benson's
Rudi Payer Sport vs. Seaway
10 a.m.
Cowtippers vs. Cornwall City
11 a.m.
Char-Lan Utd. vs. Pierrefonds
Euro-Can vs. Ottawa Intern'ls
North York vs. Legion
Pointe Claire vs. Deux Montagnes
1 p.m.
Euro-Can vs. Cornwall City
Ottawa Intern'ls vs. Cowtippers
Kanata vs. Pierrefonds
North York vs. Seaway
Legion vs. **Rudi Payer Sport**
2 p.m.
Glengarry Stars vs. Pointe Claire
Benson's vs. Deux Montagnes
3 p.m.
Kanata vs. **Glen Sandfield**
4 p.m.
Euro-Can vs. Cowtippers
Cornwall City vs. Ottawa Intern'ls
Legion vs. Seaway
5 p.m.
Stars vs. Deux Montagnes
Char-Lan Utd. vs. Kanata
6 p.m.
Pierrefonds vs. **Glen Sandfield**
Rudi Payer Sport vs. North York
Pointe Claire vs. Benson's
Sunday, Sept. 15 – 10 a.m.
Quarterfinal matches
2 p.m.
Semifinal matches
4 p.m.
Championship game

Women's division
Saturday, Sept. 14 – 9 a.m.
Brodie Bombers vs. Char-Lan
10 a.m.
G'garry Northerners vs. Prescott
Hearts vs. Twisters
Cdn. Holidays vs. Pointe Claire
11 a.m.
Cocamo vs. **Brodie Bombers**
Noon
Kanata vs. Wilows
Jazz Magnolias vs. **Lochiel**
Char-Lan vs. Cdn. Holidays
2 p.m.
Kanata vs. **G'garry Northerners**
Twisters vs. **Lochiel**
Pointe Claire vs. Cocamo
3 p.m.
Wilows vs. Prescott
Hearts vs. Jazz Magnolias
Brodie Bombers vs. Cdn. Holidays
4 p.m.
Char-Lan vs. Cocamo
5 p.m.
Brodie Bombers vs. Pointe Claire
Kanata vs. Prescott
6 p.m.
Wilows vs. **G'garry Northerners**
Sunday, Sept. 15 – 9 a.m.
Twisters vs. Jazz Magnolias
Hearts vs. **Lochiel**
Char-Lan vs. Pointe Claire
11 a.m.
Quarterfinal matches
1 p.m.
Semifinal matches
3 p.m.
Championship game

Old-timers' division
Saturday, Sept. 14 – 9 a.m.
Hearts vs. North Dundas
10 a.m.
Char-Lan vs. Legion
Noon
Char-Lan vs. **Hearts**
Legion vs. Brockville
3 p.m.
North Dundas vs. Brockville
4 p.m.
Hearts vs. Legion
5 p.m.
Char-Lan vs. North Dundas
6 p.m.
Brockville vs. **Hearts**
Sunday, Sept. 15 – 9 a.m.
Legion vs. North Dundas
10 a.m.
Char-Lan vs. Brockville

County scoreboard

Women's friendly twilight golf Standings

	Pts
Champions Roadhouse	75.0
Alexandria Honda	73.0
Just Farms	61.0
Tapis Richard Ranger Carpet	57.0
Christine's Restaurant	55.0
Minimax Transport	50.0
Berkshire Securities	39.0
Atlantic Hotel	25.0

Aug. 29 results
Low gross: Nicole Vincent (42)
Low net: Flora Poulton (30)
Team low net: Berkshire – Monique Trottier (35), Christine's – Sylvie Leblanc (33), Atlantic – Lisa MacDonald (31), Just Farms – Elise Gauthier (37), Minimax – Lynn Wallace (32), Tapis – Irene Webb (34), Champions – Sylvie Major (33), Honda – Line C. Garreau (33)
Chip-in: Sylvie Leblanc, Peggy Lafave, Line Crevier, Denise Delorme

Glengarry ladies' twilight golf Standings

	Pts
Roy's Pontiac-Buick-Cadillac	42.0
Masson Insurance	38.0
Royal Bank	32.0
Caisse Populaire	27.0
Tapis Richard Ranger	25.5

Low gross: Nicole Tourangeau (43)
Low net: Carol Graham (33)
Team low net: Roy's – Hazel Barker, Tapis – Lise Ranger, Royal – Bernice McDonald, Masson – Margaret McCuaig, Caisse – Elsie McLean
Low putt: Elianne Benoit
Chip-in: none

GISL set for second season

The Glengarry Indoor Soccer League season is less than a month away.

Anyone wishing to enter a team in the men's or women's divisions should contact Jamie MacDonald at 525-2084 as soon as possible.

The GISL second season will kick off during the second week of October.

A minor indoor soccer league is also in the works, but only if enough volunteers can be found.

Anyone interested in helping set up and run the minor league is asked to call MacDonald.

Seven vets show up for first day of Rebs' camp

The 1996-97 junior B hockey season is under way.

The Alexandria Glens open camp tonight at the Billy Gebbie Arena while the tryouts for the Char-Lan Rebels started on Monday night in Williamstown.

The Rebels had 47 players on the ice on Monday, including seven players from last year's Rideau-St. Lawrence Conference championship club.

Owen Swamp, Tim Corput, Dave Campbell and D.J. Zaluski are the veteran forwards while Mario Gibeault and Kacey MacDonell – fresh off his stint at the training camp of the Ontario Hockey League's Detroit Whalers – return on defence.

Kevin O'Farrell is another returning player, but he is playing on the wing in camp after spending the last two seasons as a member of the Rebels' defensive corps.

Forward Eric Fontaine was not on the ice for the first training camp session, but he is expected to make an appearance tonight.

The Rebels currently have seven goaltenders bidding to replace Denis Villeneuve (an overager last year who is now the team's goaltending coach) and Jason Pilon (who is still at the Cornwall Colts' camp).

Local boy Tim McCuaig figures to have th inside track on one of the Rebels' goaltending jobs.

Two other camp hopefuls have previous junior B experience – Chris Motard with the Alexandria Glens and Doug Long with the South Grenville Rangers.

ANNOUNCEMENT
ALEXANDRIA LANES LTD.
Due to the recent changeover in owners, I would like to take this opportunity to thank all my clients and friends for their enormous encouragement and support throughout my 13 years at the bowling lanes.
I would also like to send out a special thank you to the Y.B.C. Committee for their great help in the past years. Without you, the Y.B.C. (Youth Bowling Council) would not have been as successful.
Last, but not least, I would like to extend my best wishes and the best of luck in the future to my sister,Joanne.
Alain Ménard
37-1c

TRI-COUNTY
Antique Arms Fair
(Formerly Glengarry Antique Arms Fair)
Sunday, Sept. 15
9:30 a.m. to 3 p.m.
at the
CORNWALL
CIVIC COMPLEX
100 Water St. East, Cornwall
Antique Guns, Swords, Military Items, Bought, Sold, Traded and Appraised
Modern guns, hunting and shooting supplies also available.
Admission $4.00 Ladies and children under 12 FREE
Lunch available—Everybody welcome
For more information Call 525-3840 37-1c

CJOH
SPECIAL EFFECTS
Saturday, September 14
1:00 p.m. at Maxville and District Sports Complex
Proceeds to Maxville Manor and Glengarry 4-H ASSOCIATION
$2.00 for adults
$1.00 for students and seniors
Come and watch the fun and support a good cause!

CLASSIFIEDS GET RESULTS

Hockey league needs teams

The Maxville Sportsmen's hockey league is looking for teams to take part in the 1996-97 season.

The league features play on Saturday nights and Sunday afternoons with a 20 to 25 game regular-season schedule plus playoffs.

Body contact and slap shots are not permitted.

Please contact Darrell (525-4500) or Finlay (527-2944) if you are interested in icing a team.

Build your own house of coins in the classifieds.

GLEN ROBERTSON OPTIMIST CLUB
MONTHLY DRAW
$1,000.00
WINNER: Jerome Lanthier, Dalkeith - Ticket #1107
Next Draw: Oct. 6/96
COMMANDITAIRES - SPONSORS
GLEN ROBERTSON WELDING
Glen Robertson
Ernest Lefebvre Tel: (613) 874-2270
GLENGARRY TIRE INC.
Glen Robertson
Ron Valade - 874-2727
37-1c


ODHA MINOR HOCKEY TRAINER'S CLINIC
Level I Course
CHARLOTTENBURGH RECREATION CENTRE
in Williamstown
Sunday, Sept. 22, 1996
From 9:30 a.m. to 4 p.m.
$40 PER REGISTRANT
Registration at 8:30 a.m.
(Canteen available or bring lunch)

ANNOUNCEMENT
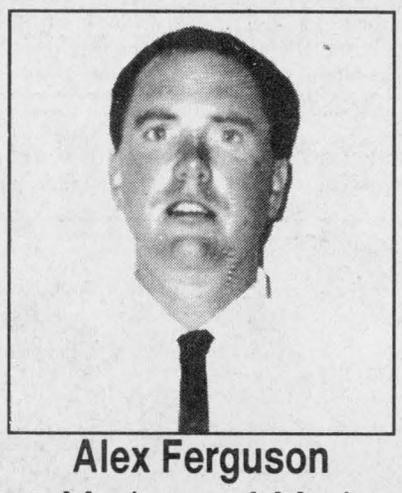
Alex Ferguson
Ghislaine Marleau of Marleau Garage Ltd., St. Bernardin, is pleased to announce Alex Ferguson has joined the sales staff.
Alex is a well-known and well respected farmer in the area. You are invited to visit him at Marleau Garage for all your farm and industrial equipment needs.
Feel free to call him at home 347-1931.
Marleau Garage Ltd.
249 Main St., St. Bernardin, Ont. K0B 1N0
Tel. 613-678-2033 Fax: 613-678-2923
©1996 CASE CORPORATION
Case and IH are registered trademarks of Case Corporation
CASE

END-OF-SEASON CLEARANCE
On TORO Lawn and Garden Tractors
12 to 17 hp
GREAT PRICES
Plus

NO - DOWNPAYMENT
- PAYMENT
- INTEREST
On All Tractors In Stock Until April 15/97*
TROTTIER
SALES CENTRE
Hwy. 34, South Alexandria
TORO. Wheel Horse. Tractors & Riding Mowers
525-1925 When you want it done right.
*Rated best value by a leading consumer product testing publication.
**Savings subject to local dealer option. See dealer for details.
© 1996 The Toro Company

TOYOTA'S SHARPEST DEALS ON NEW VEHICLES
PRICES TOO LOW TO ADVERTISE
1996 PASEO
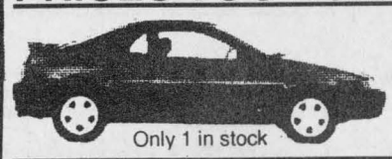
Only 1 in stock
BIG REBATES!
Plus 3.8% Financing or Lease
1996 COROLLA
BIG REBATES!
On Corolla's!
4 Demos and 3 New left

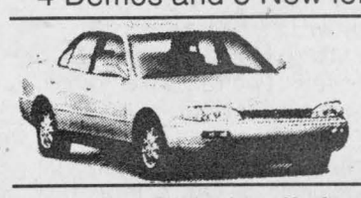
1996 CAMRY
BIG REBATES!
1 Demo and
1 New left
Hurry In! This is all that's left of our inventory!
FREIGHT, P.D.I. AND TAXES EXTRA.
SEE DEALER FOR DETAILS. CARS NOT EXACTLY AS SHOWN
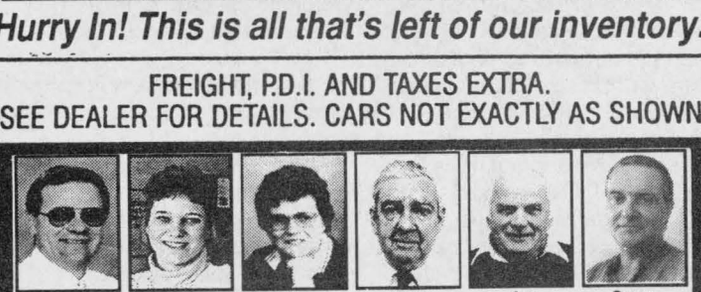
Jacques-Yves Parisien | Sandra Sauve | Viola McRae | Vern Campbell | Art Jones | Serge Blouin
632-6598
HIGHLAND TOYOTA
MAIN ST., MAXVILLE, ONT.
613 527-2735

M and D sweeps micro soccer titles

M and D Sports won both divisions at the Alexandria Micro Soccer playoff tournament on Aug. 24.

M and D captured the sprite boys' title with a 1-0 win over the Lions Club in the final.

Pierre Luc Marleau scored the game's only goal.

Meanwhile, Ashley Munro scored a hat trick as M and D defeated Royal Bank 4-2 in the junior girls' final.

Anna Kitchen also scored for the winners while Royal Bank replied with goals by Willy Kelly and Laura Taylor.

The M and D juniors advanced to the final with a 5-0 victory over Marleau Garage.

Ashley Munro scored four times while Anna Kitchen chipped in with a single.

AMG Marketing won the junior girls' consolation championship.

Baribeau Service Centre became the sprite "B" champion by beating Richelieu 4-1.

Danny O'Brien scored three times to pace the winners while Kevin Mallette scored once.

Julien Chenier tallied in a losing cause.

Skills competition

The following is a list of winners of the Alexandria Micro Soccer skills competition (age group in brackets):

Longest kick: Junior – Tiffany MacKay (7), Stephanie Lanthier (8), Laura Taylor (9), Emily MacPhee (10).

Sprite – Simon Sabourin (7), Patrick Massie (8), Scott Cameron (9), Chris Joly (10).

Longest throw-in: Junior – Sarah Lacombe (7), Anna Kitchen (8), Laura Taylor (9), Emily MacPhee (10).

Sprite – Kevin Mallette (7), Patrick Massie (8), Ricky Latulippe (9), Allan Charbonneau (10).

Kicking accuracy: Junior – Marie-Pier Marleau (7), Shawna Cameron (8), Laura Taylor (9), Melissa Levac (10).

Sprite – Kevin Mallette (7), Mathieu Menard (8), Scott Cameron (9), Matthew Ladouceur (10).



M and D Sports won the junior girls' and the sprite boys' division championships at the Alexandria Micro Soccer playoff tournament on Aug. 24. The junior champions included (front row, left to right) Joanne Bedard, Deserai Delduca, Micheline Cuerrier, Jenna Boulanger, (second row) Renée Menard, Ashley Munro, Yasmine Renaud, Jamie Ryan, Merissa Lord, Anna Kitchen, (back row) coaches Réjean Boulanger and John Kitchen. Missing are Sylvie Levac and Marie-France Trottier.

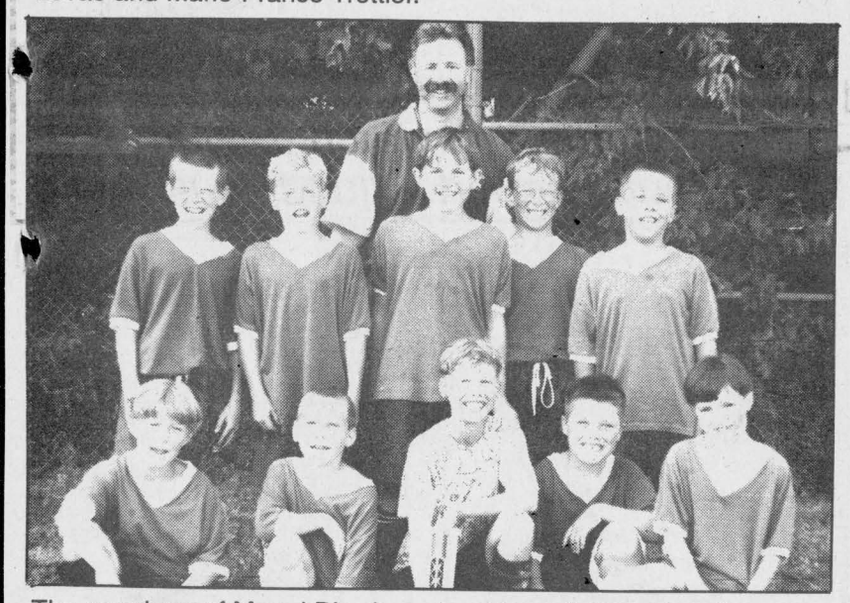

The members of M and D's championship sprite team are (front row, left to right) Francis Latulippe, Chris Levac, Allan Charbonneau, Michael Deshaies, Patrick Roy, (back row) Marc-André Demers, Scott Cameron, Fred Zbinden, Pierre Luc Marleau, Nicholas Deshaies, (rear) coach Mike Charbonneau. Absent are Pascal Gareau and Jocelyn Menard.

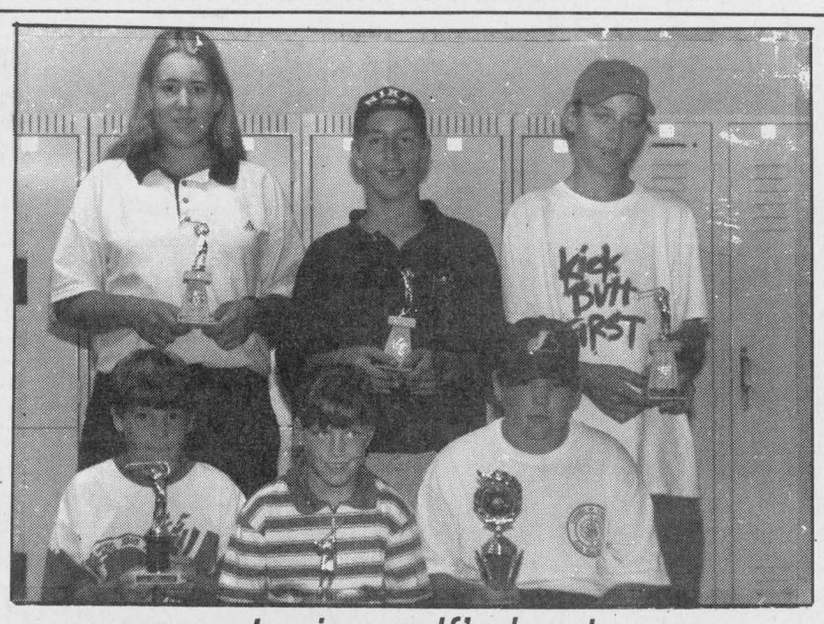

Junior golf's best

The Glengarry Golf and Country Club honored its best junior golfers for 1996 at an awards luncheon on Aug. 30. The winners included (front row, left to right) Joshua Quenneville (most congenial and sportsmanlike), Andréanne Marleau (most rhythmic swing), Maurice Bellefeuille (bantam golfer of the year), (back row) Marie-Andrée Ouimet (junior ladies' handicap match play winner), Nicholas Prieur (junior golfer of the year) and Jason Vickers (most promising junior). Missing from photo is Joel Michaud (junior club champion).

Staff photo – J.L. Lefebvre

Colts meet Hawks at BGA

The Billy Gebbie Arena in Alexandria will be the site of Central Junior Hockey League exhibition action on Saturday as the Hawkesbury Hawks take on the Cornwall Colts.

Game time is 7 p.m. and tickets are available at the door. Cost is $4 for adults, $2 for students and free for children under 13.

The Billy Gebbie Arena will be a familiar place for many Hawks and Colts.

The Hawkesbury line-up includes former Alexandria Jr. B players Nick Dixon and Andrew Allen.

Former Char-Lan Rebel Lindsay Campbell is also on the Hawks roster.

According to the preliminary line-up submitted by the Hawks, Allen will wear No. 31, Dixon will have jersey No. 20 and Campbell will sport No. 24.

Alexandria native Claude Gallant Jr. is an assistant coach with the Hawks.

The Colts are loaded with former Rebels including Jamie Herrington, Brent Lauzon, Jason Pilon, Dave McNally, Lee Klazinga and Doug Ferguson.

Countrywide to defend title against Jans Signs

It will be Jans Signs taking on defending champion Countrywide Landscaping in the 1996 Alexandria Men's Softball League final.

The best-of-five series gets under way tomorrow night at Island Park.

Jans reached the final by sweeping Champions Roadhouse three games to none in the semifinal round while Countrywide needed four games to get past Caisse Populaire.

Countrywide wrapped up the series with a 15-6 victory on Monday night.

Countrywide led 6-0 after two innings and 8-0 after five. The defending champions led 8-2 when they put the game away with seven runs in the top of the seventh inning.

Stephane Menard drove in four runs for the winners including three with a bases-loaded triple in the seventh inning.

Marc Gauthier, Bernard Quesnel and Serge Bellefeuille each drove in two runs.

Robert Decoste hit a two-run homer in a losing cause.

Caisse Pop had avoided elimination and forced Game Four by winning Game Three 16-9 on Thursday.

Paul O'Neil hit a three-run homer and drove in a total of five runs.

Mike Prieur homered and drove in three for Caisse Pop while Yves Vachon hit a two-run blast.

George Carriere hit a three-run homer for Countrywide.

Jans Signs advances

Jans Signs whipped Champions 32-9 on Thursday to complete a three-game sweep.

Every Jans player got into the offensive act with at least two runs scored. Richard Picard scored five times.

The RBI leaders were Marc Seguin with seven, Doug Delage with six, Dominic Thauvette with five and Kevin Rooney with four.

Seguin, Thauvette and Marc Hurtubise all homered for the winners.

Michel Gauthier went deep for Champions.

Correction

A photo caption in last week's paper gave the incorrect title for Michel Depratto.

Depratto is District 2 chairman of the Ottawa District Minor Hockey Association.

The Glengarry News apologizes for the error.

AWARDS NIGHT

G.S. L. Minor Soccer Awards Night
Friday, Sept. 13 – 7:00 to 9:30
at the
Glengarry Sports Palace

Glengarry Soccer League Senior
Awards Night
Sat., Sept. 14 – 8:30
Alexandria
Curling Club
Tickets: Available from team coaches or
Bonnie MacLeod - 525-2584
37-1c



3rd Annual ANDRE BRUNET
Duck Hunting Tournament
Sat., Sept. 28
$1000.00 in Prizes
Plus Trophies



Two Hunters per Team--Registration $40 per team
Entry Deadline-- Sept. 23
Corn Roast, Hot Dogs, Drinks Included
Presentations at Pierre Brunet Landscaping
For More Information, Contact Stéphane Lavigne
525-2939
37-2c

Ecole Laurier Carrière
offers classes in
offre des sessions
TAE-KWON-DO



Mixed Classes
6 yrs to 14 and 15 and up
Cours Mixte
6 ans a 14 et 15 et plus
REGISTRATION / INSCRIPTION
Wed., Sept. 18 / mer., 18 sept.
7 p.m. / 19h00
Ecole Laurier Carrière, Glen Robertson
–ALEXANDRIA–
Mon. Sept. 16 / lun., 16 sept.
6 p.m. to 8 p.m. / 18h00 à 20h00
GDHS/ESRG–Gym #2
Registration $35/10 wks. / Inscription sur place $35/10 sem.
Family (3+) $30 ea. / famille (3+) $30 chaque
Information - Ron 874-2727 days/jours or **347-7519** nights/soir
Paul 874-2105
37-1c

It's Indoor Soccer Season Again



And The GLENGARRY SOCCER LEAGUE
is looking for men's and ladies' teams
Contact Jamie MacDonald at The Atlantic, 525-2084
New This Year!!!
CHILDREN'S INDOOR SOCCER
This league will only be started if enough adult volunteers come forward. Please contact Jamie MacDonald at The Atlantic (525-2084) as soon as possible.

POULIN CUSTOM CABINETS



Custom Built Furniture At Affordable Prices
Wall Units
Bedroom Sets
Kitchen Cabinets
RR #2, Green Valley
525-2645

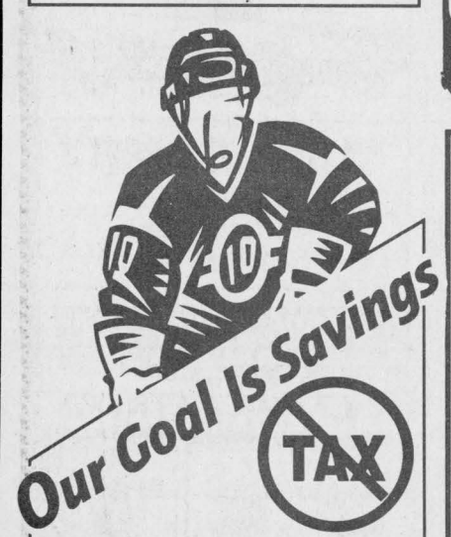

Our Goal Is Savings
TAX
SEPTEMBER SPECIAL
We pay the PST and the GST on all our
HOCKEY EQUIPMENT
Sold this month at
SHEPHERD'S
85 Main St., North
Alexandria
525-1402

HOCKEY SEASON IS HERE...
GET READY!!!
Season Opening Special
ALL STICKS and BLADES
PST GST
(Ends Sept. 21/96)
NEW THIS YEAR!
CAG-ONE COMPUTERIZED PRECISION SKATE SHARPENER
Open: Mon.-Tues.: 9-5:30; Thurs. - Fri.: 9-9; Sat.: 9-5
Available after hours for your shopping convenience. Call for appointment
525-1825 (after hours only)
M&D BOISVENUE SPORTS
55 Main Street South, Alexandria

525-3688

THE '97s ARE HERE
Farmer's Ont. Sales Tax exemption available

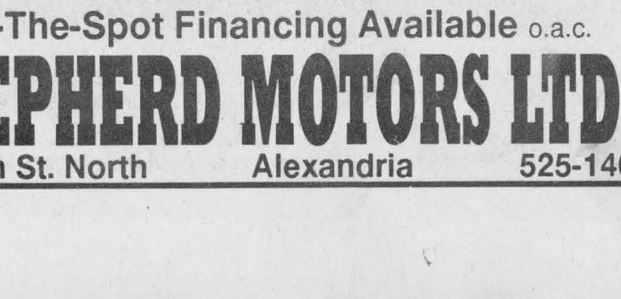

HONDA TRX300 4X4 rated #1 ATV by *4-Wheeler Action magazine*
TRX 300 4x4
Full-time 4-wheel drive, 300 c.c. engine, 5 forward speeds and one reverse.
The TRX300 FWV and the TRX400 FWV now come equipped with a speedometer.
These full-time 4-wheel drives are proven performers.
BUY NOW AND GET $300.00 WORTH OF ACCESSORIES FREE
HONDA FOURTRAX
On-The-Spot Financing Available o.a.c.
SHEPHERD MOTORS LTD.
85 Main St. North Alexandria 525-1402

The Glengarry News

CLASSIFIED

Office Hours: Mon. to Fri. 9 a.m. to 5 p.m.



525-2020 or Fax: 525-3824
Reach us by Modem!
gnews@glen-net.ca

RATES **- General Classified (WORD ADS)– $4.65 for 20 words,** plus **20¢** for each additional word. **75¢** discount for second insertion. Births and Found will be accepted free.

CLASSIFIED DISPLAY–Ads that contain logos and are bordered (minimum size 2") - **50¢ per agate line.** (55¢ outside Glengarry County) We reserve the right to place all advertising under the appropriate classifications. (GST applicable)

Box Numbers–$12.00 per week (includes Box #)
c/o the Glengarry News, Box 10, Alexandria, Ontario K0C 1A0.

Deadline for advertising is 3 p.m., Monday.

All ads must be paid for in advance or by VISA

Entertainment

BOB'S HOTEL
Dalhousie, Que. 269-2770
Friday, Sept. 13
Music by
ZING
EVERY WEDNESDAY
FREE POOL, $1 DRAFT 37-1c

PIT STOP TAVERN
(Formerly Chez Paul)
DALHOUSIE, QUE. (514) 269-2352
Friday, Sept. 13
SHOCK TO THE SYSTEM
Buy 2 beers, get 1 free shooter
10 p.m. to midnight
Good dates available for our banquet hall. Perfect for all occasions.
Call Sylvain at (514) 269-2352. for more information. 37-1c

Chieftain Dining Room and Lounge
Specializing in Steak, Chicken and Seafood
FRIDAYS: Roast Beef Buffet from 6 p.m. - 10 p.m. $9.95
* * *
SUNDAY BRUNCH
10 a.m. - 2 p.m. $7.95
Reservations Appreciated
Main Street, Maxville
527-1706 37-1c

The ATLANTIC EST. 1882
SERVING GLENGARRIANS SINCE 1882
At the station in Alexandria
THIRSTY THURSDAYS
Come in for our Great Specials
Friday and Saturday. September 13 and 14
MIKE McANANY
Coming Next Weekend
JACK McGUIRE
POOL TOURNAMENT
Saturday, Sept. 28
Enter now
WEDNESDAY IS WING NIGHT 20¢ ea.
Open until 2 a.m.
OPEN SUNDAYS 37-1c

THE ORIGINAL Champions ROADHOUSE
Thursday is
LADIES' NIGHT
Great Prizes for the Gals
(D.J. Ashley)
also FAJITA NIGHT
Coming next Sat., Sept. 21
THE COMEDY NEST
Featuring 3 Comedians
Advance tickets available
Coming Fri., Sept. 27
Elton John Tribute
(Bennie And The Jets)
Coming This Fall
To Your Favorite Bar
BLUSHING BRIDE
BOWSER and BLUE
I.D. Required
103 Main St. North, Alexandria
525-2128 37-1c

APPLE HILL COMMUNITY CENTRE
Reserve now for weddings, receptions, social and family gatherings. Fully Licensed Air Conditioned
Call 527-1185
Box 59, Apple Hill, Ont. 19-spk

Coming Events

RICEVILLE Pendleton Fall Supper, Saturday, Sept. 14, 4:30 p.m. to 7:30 p.m., South Plantagenet Municipal Hall. Adults $8, children 12 and under $4. 35-3p

ANNUAL turkey supper of the Alexandria United Church, Friday, Sept. 20, Curling Club, 4:30 to 7:30 p.m. Adults $8, children $4. 37-2p

GORDON Church, St. Elmo, anniversary and memorial service will be held on Sept. 15, 1996 at 2:30 p.m. Following the service everyone is invited to the hall for refreshments and fellowship. 37-1p

RUMMAGE sale, Church on the Hill, Kincardine St. East, Alexandria, Friday, Sept. 27, 1 to 5 p.m. and Saturday, Sept. 28, 9 to noon. Large stock of collectibles, toys, books, household items, clothing for all ages. 37-3c

ANNIVERSARY service in Knox Presbyterian Church, Moose Creek, Sunday, Sept. 15 at 7:30 p.m. Guest speaker Rev. Robert Martin. Special music. Social hour to follow. 37-1p

MARTINTOWN Community Centre
* * *
Banquet hall available for rental
Tel: 528-4235 or 347-2411

Glengarry Soil and Crop
BUS TOUR
SATURDAY, SEPT. 14
St. Hyacinthe, Carrefour Agroconservation
Cost $25 p.p.
For more info call
525-4860 37-1p

HARVEST TURKEY SUPPER
St.Andrew's Presbyterian Church
South Lancaster
TUESDAY, SEPT. 24
4:30 - 7:30 p.m.
Adults $8.00
Children $4.00
Everyone Welcome 37-2c

ANNIVERSARY TURKEY AND HAM SUPPER
Zion United Church
Apple Hill
TUESDAY, SEPT. 17
4:30 to 7:30 p.m.
Adults $8; Children $4
Everyone Welcome 36-2p

BRUNCH
Dalkeith Optimist Hall
SUNDAY, SEPT. 15
9:30 a.m. to 1 p.m.
Admission: $4.00
School age free
All welcome 37-1c

Come to the 4th Annual
OKTOBERFEST
under the big top in the Avonmore Fairgrounds on
SEPTEMBER 14th
Advance tickets $12.50
After Sept. 9th $15
Includes food served from 7:00 - 9:00 p.m., live music by Edelweiss from Montreal, 8:00 - 1:00. Dance only after 10 p.m. $6. 34-4p

A CELTIC CEILIDH
Music, Dance and Fun
In The Cape Breton/Scottish Tradition. Starring Canada's Foremost Fiddle Group
BOBBY BROWN
and
THE CAPE BRETON FIDDLERS
(The Famous Cape Breton Symphony)
and
THE SCOTTISH ACCENT BAND
Canada's renowned Scottish Dance Band featuring vocalists: Kathleen Fraser-Collins and Warren Beesley
Special Guest Star
KAREN MacINTYRE
(Sensational Champion Step Dancer)
CENTREPOINT THEATRE
Nepean, Ont.
SATURDAY, SEPT. 14
3:00 p.m.
Tickets at box office
For more info (613) 727-6650 35-3p

WEDDING RECEPTION
celebrating the marriage of
LAURA McCUAIG
daughter of Brian and Mary McCuaig
and
SHAWN LEGUE
son of Nelson and Lisette Legue
SATURDAY, SEPT. 14
at 9:00 p.m.
Legion Hall, Oak Street, Lancaster
Everyone Welcome 37-1c

NOTICE
The Annual Meeting of the Shareholders of the Alexandria Improvement and Athletic Association Ltd. and the Alexandria Curling Club will be held on
TUESDAY, SEPT. 17, 1996
at 8 p.m. in the club room.
All shareholders are welcome to attend. 36-2c

FASHION SHOW
SATURDAY, OCT. 5
Bonnie Glen Hall
Fundraising for ESRG Pastoral France Pilgrimage in August 1997.
1st Prize $1,000.00 gift certificate, Levaque Furs
2nd Prize $500.00 "Patagonia" Ski Wear
Little Friends, Alexandria
Fashion Corner, Alexandria
Viau's Ladies' Wear, Green Valley
Maitre Charle Men's Wear, Hawkesbury
Confections Chantal Bridal Boutique, Hawkesbury
Levaque Furs,Hawkesbury
Plus – Special Invited Guests
SHANIA IN ME
"Tribute to Shania Twaine"
BETH STANTON and more
Tickets available at all our participating boutiques and from our organizer, Maurice Menard at 874-2255
$10 in advance and $12 at the door 37-4c

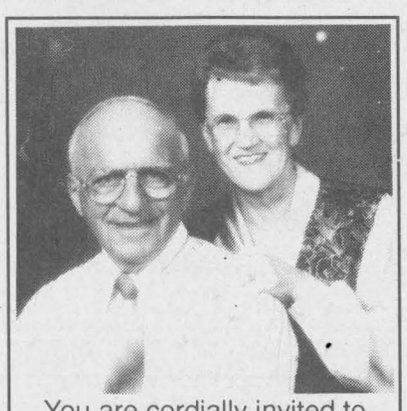

You are cordially invited to celebrate the
50TH ANNIVERSARY
of
RENE and ALINE MENARD
SATURDAY, SEPT. 14
Glengarry Sports Palace
9 p.m.
Music by:
Oncle Georges et Ses Amis
Lunch Served
Everyone Welcome 36-2c
This is your personal invitation



Wedding Reception
in honor of
JOSÉE SÉGUIN
daughter of Roger and Madeleine (Lapensée) Séguin
and
ALAIN (Tin-Tin) BÉLANGER
son of Claude and Ella (Lobb) Bélanger
SATURDAY, SEPT. 21
9 p.m.
Glengarry Sports Palace
Music by Jake at Work
Lunch served, everyone welcome 37-2p

MIXED PARTY
in honor of
BRENDA
daughter of John and Kareen Jackson of Ottawa
and
KAHLIL
son of Fred and Bonnie Cappuccino, Maxville
FRIDAY, SEPT. 20
Bonnie Glen, Hwy 34
Music by: Hadrian's Wall and Nighthawk Mobile D.J.
Everyone welcome, lunch served 37-2p

WEDDING RECEPTION
in honor of
LINDA EWASCHUK
daughter of Eugene and Kitty Ewaschuk
and
ROBERT CHARLEBOIS
son of Gerald Charlebois and Ruth Deer
SATURDAY, SEPT. 14
Glen Robertson Recreation Centre
9 p.m.
Music by Jake at Work
Lunch Served 36-2p

Glengarry Old Tyme Fiddlers
FALL DANCE
at Bonnie Glen Pavilion
SATURDAY, SEPT. 21
9 to 1 a.m.
Mike Gibbs and The Blue Jeans
Admission $10, incl. lunch 37-2c

BONNIE GLEN 1970 25th ANNIVERSARY 1995 LAFRANCE, MARCEL
525-3078 525-2646
FRIDAY, SEPTEMBER 13
SPECIAL DANCE!! SCOTTISH ACCENT with Bobby Brown and Fiddlers featuring vocalist Kathleen Fraser-Collins. 8 p.m. - 1 a.m. Special guests: Pipers Bruce McCuaig and Innes Campbell. Members of the Cape Breton Symphony and the Cameron Dancers, Dancer Heather McCleod. *Fiddlers...you're invited to entertain the group!*
* * *
SATURDAY, SEPT. 14
WEDDING RECEPTION in honor of Carol Picher and Billy Gabriel (the musician!) Music by Roly and the Nighthawks. Lunch. Everyone welcome.
* * *
WEDNESDAY, SEPTEMBER 18
CUSTOMER APPRECIATION DAY in honor of Frederick Leroux
* * *
FRIDAY, SEPTEMBER 20
MIXED PARTY in honor of Kahlil Cappuccino of Maxville and Brenda Jackson of Ottawa. 9 p.m. Music by Hadrian's Wall. Lunch. Contributions $3.00. Everyone welcome.
* * *
SATURDAY, SEPT. 21
OLD TIME FIDDLERS ANNUAL FALL DANCE
Mike Gibbs and the Blue Jeans. Lunch 37-1c

Has Alcohol Become a Problem?
You are NOT alone!
ALCOHOLICS ANONYMOUS CAN HELP
Call 938-1984

Births

A GALLANT twosome – The Gallant's (Hoppy and Denise) have two new grandsons (totalling eight). Myles, Lori, Cody and Caitlyn welcome with love Colton Harley born Aug. 9, 1996, 7 lbs. 12 oz. Other proud grandparents are Marcel and Judy Goulet of Cornwall, Ont. – David, Lynn, Carolyn and Paul from Peterborough, Ont., also welcome with love Marc Robert, born Aug. 26, 1996, 5 lbs. 12 oz. Robert and Margaret Whipp of Hamilton, Ont., are equally thrilled grandparents.

BRAZEAU –Sylvie and Donald Brazeau are pleased to announce the arrival of their daughter, Josée, born on Tuesday, Aug. 20 at Hotel Dieu Hospital, Cornwall, weighing 6 lbs. 9 oz., a new play mate for big brother Joel. Twelfth grandchild for Gilberte Girard, Alexandria, Mr. and Mrs. Cleophas Brazeau of Cornwall.

DIRSCHL – Kim (nee McDonald) and Harold are proud to announce the arrival of their daughter, Emma Marie, 6 lbs. 1 oz., on Aug. 16 at the Ottawa Civic Hospital. Thrilled grandparents are Maria and Herman Dirschl, Ottawa; Annie and Alfie McDonald, Conrwall. Great granddaughter for Janet McDonald, Alexandria; Dorothy McCormick, 3rd Kenyon; and Maria Koch, Germany.

Coming Events

CHARLOTTENBURGH RECREATION CENTRE
BINGO
Every Tuesday at 7:30 p.m.
* * *
Good Hall Rental Dates Available
347-2411 37-1c

GLEN ROBERTSON SOCIAL CENTRE
525-3283 874-2081
WESTERN LINE DANCING
Every Monday Night - 7:30 p.m.
Begins Sept. 9
* * *
CLUB 65 LINE DANCING
Every Wednesday - 1 p.m.
Beginners welcome 37-1c
Excellent banquet hall facilities for weddings, mixed parties, social gatherings,etc. – Good dates still available for weddings,stags, etc.

GLENGARRY SPORTS PALACE
Tel: 525-3600
BINGO
THURSDAY, SEPT. 12
7:30 p.m.
Admission $20
11 games at $50
8 games at $100
1 game at $1,000
1 BONANZA 60/40
4 SPECIALS 50/50 37-1c



You are cordially invited to the
Wedding Reception
in honor of
TRACY METCALFE
daughter of Judy Flemming
and
LÉOPOLD SAUCIER
son of Rénald and Hélene Saucier
SATURDAY, SEPT. 21
Caledonia Community Centre, St. Bernardin, Ont.
Music: ZING's DJ Sounds
Lunch served, everyone welcome 37-1p

Maxville & District Sports Complex
Osie F. Villeneuve Arena
Maxville **527-2705 or 527-5659**



MICHAEL MARION
BENEFIT DANCE - Saturday, Sept. 14 at 9 p.m.
* * *
BENEFIT BALL TOURNAMENT
Sunday, Sept. 15 - 8 a.m. - 3 p.m.
* * *
BENEFIT BREAKFAST
Sunday, Sept. 15 - 8 a.m. - 12 p.m.
* * *
PLANNING FUTURE EVENTS?
Weddings-Mixed Parties-Family Reunions-Meetings-Classes
Let our courteous, experienced staff help plan your special event with suggestions for caterers, flowers, decorations, table set-ups, etc.
Choice of Round and/or Rectangular Tables
Licensed by L.L.B.O. REFUNDABLE HALL DEPOSIT
PHOTO I.D. REQUIRED
AIR CONDITIONED BANQUET HALL 37-1c

Announcements

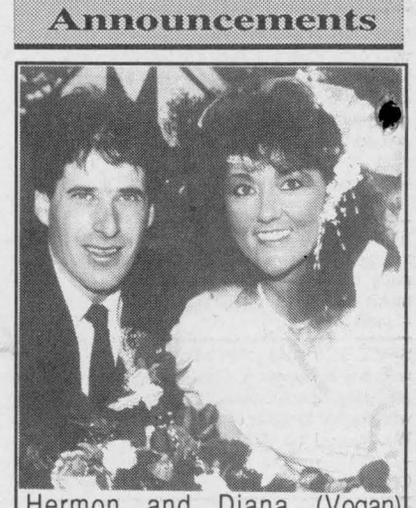

Hermon and Diana (Vogan) Lascelle are pleased to announce the marriage of their only son, GREG, to SHIRLEY FLEMING on Aug. 24/96 in Maxville. Shirley and Greg wish to thank everyone for making their day such a memorable one. 37-1p

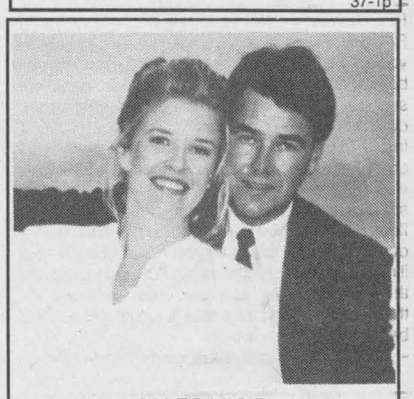

MARRIAGE
The marriage of Jane Erinn Bracken (daughter of Gordon and Betty Bracken of Osgoode, Ont.) to Stuart Keith McKenzie of Northalbury, New South Wales, Australia, took place on May 31, 1996 at Airlie Beach, Queensland. The young couple resides at Airlie Beach where they met and work in the Whitsunday Islands/Great Barrier Reef Tourism Industry. Erinn is granddaughter of Stanford and Roberta MacCrimmon of Dunvegan. 37-1p

Courses

NEW accepting registrations for the fall for violin, viola, cello, piano, guitar or recorder lessons. Call Audrey Sarrazin (Mus. Bac.), 874-2969 or 874-2247. 33-tf

WILL give piano lessons in my home. Beginners, age 12 and under. Tel. 525-0860. 37-2p

PRIVATE drawing lessons for kids and adults, after school, week.days, weekends. Tel. Jessica Sarrazin, 874-2969. 37-3p

GLENGARRY School of Pipne & Drumming lessons begin Saturday, Sept. 21, Maxville Public School. See larger ad for complete information. 37-1p

Anyone Interested In
HIGHLAND AND NATIONAL DANCING LESSONS
Contact: COLLEEN MURRAY
(613) 527-2087
Classes offered:
*Private
*Semi-Private
*Group Lessons 36-2p

Hôpital
Glengarry Memorial Hospital
"Save A Life"
C.P.R. Recertification
Oct. 8, 6 p.m. to 10 p.m.
Basic Rescuer Course October 1, 2 and 3, 6 p.m. to 10 p.m. Cost: $50
Register now! Cut off date for registration is one week prior to course.
525-2222 37-1p

SIGN PAINTING
CLASSES
taught by award winning sign designer
NANCY BEAUDETTE
from Sign It.
Wednesday Evenings
6:30 to 9:00 p.m.
Starting Sept. 18 through to November 6. Classes held at Heron Cross Studio on South Branch Rd. near Summerstown Road.
Cost is $215.00 includes materials, tools and take home project of a personalized home sign. Class size limited to 12
Call now to register
933-7447
(daytime) 37-1p

Courses

DRIVER TRAINING

DRIVING D.T.S.M. SCHOOLS

SCHOOL OF MOTORING

Where Learning Is Doing

Register now for the next DAY COURSE 36-4c

Beginning Saturday, Sept. 21

Alexandria - 525-4513

Card of Thanks

McDONALD – Our sincere thanks to our family who organized our 50th anniversary party and to all our friends, neighbors and relatives who came to celebrate. Your cards, flowers, gifts and good wishes were very much appreciated and helped make it a happy and memorable occasion.
– Sincerely, Betty and Cameron McDonald. 37-1p

SNYDER – I would like to thank my family and my friends for making my 80th birthday surprise party such a success. Thank you all so very much for the pretty cards and beautiful gifts.
– Jean Snyder. 37-1p

SINCERE thanks to all who attended our 35th wedding anniversary. Also to all who sent cards and gifts. Special thanks to our families and all who helped to make this anniversary so special. We enjoyed the entire weekend.
– John and Inez Kennedy; John and Betty Chisholm. 37-1p

PROUDFOOT – Sincere thanks to our family, friends, relatives and neighbors who helped make our 50th wedding anniversary such a happy occasion. Many thanks to Meaghan and Wayne for their music, to Melanie and Rachel for their dancing, and to Amanda and Thomas for the roses. All your good wishes, cards, telephone calls, and gifts are much appreciated and will be long remembered.
– Will and Ruby. 37-1p

ROBINSON – The family of the late Duncan Robinson would like to express a sincere thank you to all the many friends, family and neighbors for their unforgettable acts of kindness, support, floral arrangements, mass cards, and donations to the Canadian Cancer Society during the loss of a dear husband, father and grandfather. A special thank you to Dr. Yassa, everyone from Palliative Care, Irene Lalonde a special volunteer, all the nurses on the third floor north at Hotel Dieu Hospital, who took care of him for more than two and half months of his illness and to Munro & Morris Funeral Home, for their professional and personal services. All these acts of kindness and support will forever be remembered.
– Alice, Judy, Claude, Margo and families. 37-1p

THANK you to the people of Glengarry for their support.
– David and Penny, Fassifern Chip Stand. 37-1p

THE family of the late Antoinette (Hurtubise) St. Denis would like to thank all relatives and friends for the sympathy, donations and flowers at the time of death of our mother and grandmother, Aug. 24, 1996. Your kindness has been greatly appreciated and will always be remembered.
– The St. Denis family. 37-1p

The residents of Frog Hollow Road would like to thank the thousands of patrons who made our STREET SALE such a success. We SOLD OUT on the first day. Watch for another sale in September, 1997 37-1p

NOBLE: Howard, Phyllis
With good friends and neighbours, time flies. It's hard to believe it's been 25 years. We want to thank our daughter Brenda who with Enid MacDougall and Diane Baines organized a great anniversary party for us on Saturday. Thanks also to Bill Conners, Roger Hamelin and James Nixon for really good music all evening. We want to especially thank everyone who came, gave to the lunch or in any other way contributed towards our wonderful evening. 37-1c

STEWART - CAPRON
We would like to express our thank you to Dr. Theriault and the nursing staff of Hawkesbury General Hospital, also Dr. Fairfull Smith and the nursing staff at the Ottawa General Hospital and the VON nurses at Hawkesbury for their services, visits and kindness these last few months. Also would like to thank Rev. Martin for his visits, also the people who sent in food and for the many cards, kind words, phone calls and visits received during the time that my wife, our mother was in the hospital and also at home. Special thanks to Karen and Ian MacLeod for the music and the Nixon sisters for "The Rose". Thanks to the pallbearers, Tommy Seale, Danny Walker, Wayne MacCallum, Ken Donaldson, Frank Lalonde, Elmer Stewart.
Thank you again. Murray Stewart and Capron family 37-1p

THANK YOU
MacDONALD: Personal notes alone cannot properly convey our sincere appreciation for the many acts of kindness shown at the time of Larry's brief illness and subsequent death. Public acknowledgement must also be given. To the health care givers, to Ron Munro and his caring staff, to the people who travelled from near and far to attend the wake and funeral, to those who sent floral arrangments, cards of condolence, Mass offerings, spiritual bouquets, food and donations to the Friends of the St. Raphael's Ruins and the Cancer Society, thank you.
Our deep appreciation also goes out to those who participated in the funeral mass to make it such a moving tribute to Larry: the members of the clergy present, deacon Mr. Donald Shago, the pallbearers, altar servers, choir members, the violinists, piper Anne Margaret McCuaig, the officers of the OPP who formed an honor guard and the ladies who prepared a delicious lunch. You all buoyed our heavy hearts immeasurably; thank you.
Helen and families 37-1p

Card of Thanks

SPECIAL thanks to Dr. Govan and staff at the Glengarry Memorial Hospital. We have nothing but praise for the kindness and patience you have shown to Mom.
– The family of the late Antoinette St. Denis. 37-1p

WELCHER – On behalf of the both of us, we would like to thank our family and friends for their love and support shown to us at Jeanette's bridal shower and on our wedding day, it was greatly appreciated and will always be remembered. Please accept this as our personal thank you.
– Kevin and Jeannette Welcher. 37-1p

In Memoriam

THAUVETTE, Micheline: In loving memory of a dear wife and mother, who passed away Sept. 15, 1995.
In our home she is fondly remembered.
Sweet memories cling to her name;
Those who loved her in life sincerely,
Still love her in death just the same.
– Always loved and remembered by husband Ernest, Eric and Dominic. 37-1p

PIDGEON
In loving memory of a dear brother-in-law, Fred, who passed away Sept. 9th, 1991.
Among the things that this day brings,
Are memories of the past
True was his heart
His friendship sound
Loved and respected by all around
To a wonderful brother-in-law
Came an end
He died as he lived
Everyone's friend.
So very lovingly remembered by sister-in-law Cassie and brother-in-law, Alex 37-1p

IN LOVING MEMORY OF PAT CALFACACOS WHO PASSED AWAY SEPT. 13, 1994
It is sad to walk the road alone
Instead of side by side
But to all there comes a moment
When the way of life divides
She gave us years of happiness
Then came sorrow and tears
But she left us beautiful memories
We will cherish through the years
The way she talked, the smile she wore
And all the thousand things so dear
We loved about her while she lived
Haven't gone with her from here
They're planted deep in memory's garden
And watered daily with our tears
To keep them ever fresh and vivid
Through all the coming years
Our lips cannot tell how we miss her
Our heart cannot tell what to say
God alone knows how we miss her
In a family that is lonesome today
She had a cheery smile, a pleasant way
A helping hand to all she knew
She was so kind, so generous and true
On earth she nobly did her best
Grant her, God, Heavenly rest.
MOM, DAD, BET, TOM,
STEVE and JASON 37-1p

Deaths

PERRIER, Michael – In Montreal on Sept. 7, 1996, at age 47. Beloved son of Hector Perrier of Cornwall and the late Dorothy Perrier. Dear brother of Dianne of South Lancaster; Denis of Quebec City; Yvonne (Mrs. Chris McDonell) of North Lancaster and Elaine (Mrs. Richard Dale) of Calgary. Memorial service will be held in Montreal at a later date. 37-1p

MUNRO & MORRIS
Funeral Homes Inc.

MAXVILLE BRANCH
ROUTHIER, Daniel Valentine–At Maxville Manor, Maxville, Ontario on Friday, September 6, 1996, Daniel Routhier of Maxville Manor, formerly of Montreal in his 93rd year. Beloved husband of the late Stella Morency. Loving father of Theresa and her husband George Hammond of Brockville, Kathleen and her husband Norman Harding of Quadville, Donald of Mississauga, Bernard of Ottawa and Myrna and her husband Melvin O'Brien of Ottawa. Fondly remembered by 14 grandchildren and 18 great-grandchildren. Also survived by his sister Margaret (Peggy) of Buckanan, N.Y. Predeceased by sisters Isabel, Nora and Katherine and brother John. Family received friends at Munro & Morris Funeral Home, Main Street, Maxville on Sunday. Mass of Christian Burial was held in St. Anthony's Roman Catholic Church, Apple Hill on Monday, September 9 at 11 a.m. Interment Parish Cemetery. If so desired donations to the Heart & Stroke Foundation would be appreciated by the family.

ALEXANDRIA BRANCH
McDOUGALL, BRENT – G.R.C. Constable R.C.M.P. 1990-1996. Peacefully at Glengarry Memorial Hospital, Alexandria, Ontario on Saturday, September 7, 1996. Age 33 yrs. Brent McDougall of RR #1 Alexandria, beloved husband of Diane Trottier. Loving father of Alicia and Alec. Beloved son of Catherine (McDonald) and Archie McDougall. Dear brother of Sandra (Ben MacKinnon), Patrick, Bonnie (Robert Cattanach), Allan (Marilyn), Cathy, Danny (Robin), Mark (Sandra) and Scott. Brent will be sadly missed by several nieces, nephews and a great circle of friends. Rested at Munro & Morris Funeral Home, 114 Main St. S., Alexandria on Monday. Mass of Christian Burial was held at St. Finnan's Cathedral, Alexandria on Tuesday, Sept. 10 at 11 a.m. Interment, parish cemetery. As expressions of sympathy, donations to the Canadian Cancer Society would be greatly appreciated by the family.

Articles for Sale

PARASITES LINKED WITH CAUSE OF CANCER AND ALL DISEASES
Read how parasites wreak havoc on the body's immune system.
Prevent and Cure diseases by using a herbal parasite killing program.
Buy: "The Cure for All Cancers" - $30.00
"The Cure for All Diseases" - $30.00
"Parasite Cleansing Kit" - $40.00
Send cheque or money order to: Highland Nutrition Co., 800 Steeles Ave West Suite B-10, Box 175, Thornhill, Ont. L4J 7L2
*Shipping and Tax Included in price
Inquiries Toll Free: Cornwall area, 933-3366* Ottawa area 567-4041* Montreal 879-0638*
*Wait for dial tone and dial 416-512-0646 36-2p

In Memoriam

DIXON – Winnie MacQueen: In Loving memory of a dear mother and grandmother who passed away Sept. 15, 1989.
– Always lovingly remembered by the family.

McINTEE, Robert: In loving memory of a dear brother that left suddenly on Sept. 16, 1995.
Silent thoughts of precious times together
And wonderful old memories
That will last forever.
"May God grant him eternal rest."
– Sadly missed by sister, Rita. 37-1p

LAVIGNE: In loving memory of Della, who passed away Sept. 10, 1994.
Till the end of time
Love is remembering you always.
– Husband Arthur and daugther Annette. 37-1p

Death

STEWART CAPRON, Verda
Peacefully at home with her family around her on August 23, 1996 at the age of 67. Of Hawkesbury and formerly of Glen Robertson. She is survived by husband, Murray Stewart of Hawkesbury; son, Winston of Vankleek Hill; daughters, Faye (Tom Sage) and Sylvia of Glen Robertson, Melody (Al Nixon) of L'Orignal. Dear grandmother of Jayna, Christie, Cody, Cory, Travis and Tyson. Loved sister of Joan (Wesley Seale) of Lachute, Quebec, Joyce (Ken Walker) of B.C. and Twilla McCaskill of Vankleek Hill, Ontario. She was predeceased by husband, Clifford and by a daughter, Linda Capron. Funeral arrangements entrusted to Hillcrest Funeral Home, 151 Bond Street, Vankleek Hill, Ontario. A funeral service was held Sunday, August 25th, 1996 at 2:00 p.m. at Knox Presbyterian Church, Vankleek Hill, Ontario. Interment in Greenwood Cemetery. Memorial donations to the Canadian Cancer Society would be appreciated.
The Pallbearers: Tommy Seale, Danny Walker, Wayne MacCallum, Ken Donaldson, Frank Lalonde, Elmer Stewart. 37-1p

Misc. Sales

35 FAMILY garage sale. We never close, RR1 Williamstown, corner of Kraft and Glen Road across from the Kraft Cheese Plant. 17-20c

GARAGE sale, Saturday, Sept. 14, 9 to 4 p.m., #20269 Lochiel St. West, Alexandria. 37-1p

MOVING sale. Everything must go. Cause – death. Saturday, Sept. 14, 9 a.m. to 5 p.m., Conc. 6 east of Glen Nevis Rd. #21728, North Lancaster. Tel. 347-1497. 37-1p

YARD sale, Sept. 14, 9 a.m. to 5 p.m., 4th Conc., Lancaster, civic no. 20879. Something for everyone. 37-1p

YARD sale Saturday, Sept. 14, 9 a.m. to 5 p.m., Conc. 6, Kenyon, corner of Maxville, civic no. 19044. 37-1p

MULTI-FAMILY yard sale, Saturday, Sept. 14, 3729 Kenyon Dam Rd. (watch for signs.) Children's toys and accessories, household items, etc. Everything must go. No reasonable offer refused. 37-1p

YARD sale, Saturday, Sept. 14 and Sunday, Sept. 15, 9 a.m. to 4 p.m. Rain or shine. Main St., Glen Robertson across from feed mill, civic #3355, Essex Lane, follow signs. Too many items to mention. 37-1p

YARD sale, Sept. 14, 1996, 8 a.m. to 4 p.m., 4204 Charlotte St., Green Valley. 37-1p

FAMILY YARD SALE
SATURDAY, SEPT. 14
8 a.m. to 4 p.m.
276 Hope St., Alex.
Unfinished pine wood shelves and crafts, bikes, baby stuff, furniture and many numerous items.
(In case of Rain, Sept. 21) 37-1p

Gigantic 5 Family YARD SALE
SEPT. 14
Children's toys - clothing; books; household items and more.
1/4 mile north of Alexandria on Hwy 34 #3022
Rain or Shine 37-1p

WANTED TO BUY
Good Quality Used Books
(Mostly Hard Cover)
Also older pamphlets and catalogs on farm machinery; old cars; farm animals; bicycles, plus many more.
Please call
1-800-486-2810 (toll free) or
613-931-1301 or
Fax 613-931-2204 35-4p
Please leave message.

Articles for Sale

POOL tables and accessories for sale. Delivery and installation available. Roy's Pools, 410 Seventh St. W., Cornwall. 933-0411. 11-tf

ALUMINUM windows, 2 - 34"x57-1/2", 3 - 36-1/2"x57-1/2" to fit inside the frame and 5 matching windows for outside, 2 - 24"x60" slider in the frame; 1 - 49"x36" and 1 - 30"x36" for outside. Tel. 525-3647. 23-tf

YARD sale and surplus sales, lawn tractors, lawn mowers, elec. trimmers, go karts, motors, water pumps, household supplies, bird feeders, etc., etc. Open on regular working hours at Robert's Rental, Hwy. 43, Alexandria, Ont. 33-tf

HARDWOOD flooring, exotic and domestic lumber, cabinet doors, stair parts, butcher blocks, custom millwork, woodcraft supplies. Source Wood Products, Cornwall, ONt. 1-800-WOOD-988. 35-12c

BOOKS by Ralph Connor, Grace Campbell and Dorothy Dumbrille. Please contact Gordon Winter, Maxville at 527-2888. 35-3n/c

GAS kitchen stove for sale, 2 years old, $450. Tel. 347-3663. 36-2p

Articles for Sale

COCA Cola sale, rare 20's cooler, signs, bottles, cans, rare coasters, trays, etc. Also 30's 7-Up cooler, bottles, Orange Crush chalk board and bottles. Prefer lot sale to one buyer. Coolers in perfect working condition. Ask for Rick, 525-4140 or leave message. 37-1c

FOR sale, compound bow Top Flight with sight, used 5 times, draw 28 + 29, weight 55-70, $250. Tel. 525-5079. 37-1p

CHILDREN'S hockey equipment, Cooper pads, Koho black pants, size small (24-26); skates, Micron, size 4 and Bauer, size 4; roller blades, Bauer, size 4. Tel. 613-525-1561. 37-2p

K'A'RCHER pressure washer., excellent condition, from 1 pound to 1,000 pounds. Tel. 525-0465. 37-1p

FRANKLIN wood stove, brass and iron; camping trailer, 16 feet; small fridge; 2 compressors – 1 is 2-1/2 hp and one small. Tel. 525-4989. 37-2p

THREE sliding doors insulated (2 doors 10-1/2 ft. w x 8-1/2 ft. h), (1 door 7-1/2 ft. w x 7 ft. h), plywood inside and orange colored tin on the outside, like new, price negotiable. Tel. 347-2530. 37-tf

RIGHT handed Vaughn goalie catcher, 1/2 price $125. Mike. Tel. 525-2545 after 6 p.m. 37-2p

AT low price! Aspenite 1/4: 5.49, 7/16: 3.47 - 5.67, 3/4: 7.67, steel door: 39.95, treated wood 2x4x8: 1.97, 12: 3.27, patter: .17, 1x6x5: .87, 1x6x6: 1.07, natural parquet 4 pcs. .37, pre-varnished tinted: 1.19. Matériaux A Bas Prix Lachute 514-562-8501. 37-2c

ELECTRIC organ, component stereo, small desk, 3-drawer dresser, 2 end tables, bookcase with glass doors, Radio Shack computer and printer, electric typewriter, antique portable typewriter, 8 mm movie camera, 35 mm Retina camera (1950's). Tel. 525-4238. 37-1p

DEEP freezer, upright, Westinghouse, 15 cu. ft., $125. Tel. 347-2593. 37-1p

2 chest freezers (16 cu. ft.) $150 ea.; full size refrigerator $300. Tel. 613-936-2722 or after 6 p.m. 613-525-2483. 37-2p

INDUSTRIAL sewing machine, in good condition $350; 12 cu. ft. freezer $150, like new. Tel. 525-1185. 37-1c

FOR SALE
9 Used Wood Stoves and Inserts
1 Used Propane (DRV) Stove
8 Demo Pellet Stoves and Inserts
4 Demo Gas Fireplaces
Come see them at
SUNWORKS
in Hawkesbury at corner of Hwy 34 and Hwy 17.
(613) 632-0456 35-tf

WHITE PINE LUMBER
Since 1972
MOULDING • FLOORING • PINE • CEDAR
Panelling • Veranda Posts • Gingerbread • Board & Batton Spindles & Railings
Solid Pine Doors
Screen Doors
MARK RICKERD
613-874-2290
R.R.1 GLEN ROBERTSON, ON
K0B 1H0
POWER DAM ROAD

HOUSE KITS

#201, 26X36, 2 bedrooms	$15,495
#202, 26x42, 3 bedrooms	$17,395
#203, 26x42, 3 bedrooms	$19,595
#203A, 26x60, 3 bedrooms, garage	$23,860
#204, 26x42, 3 bedrooms	$20,045
#205, 26x50, 3 bedrooms	$21,070
#206, 28x60, 2 bedrooms, garage	$27,415
#207, 30x60, 3 bedrooms, garage	$29,260
#208, 32x58, 5 bedrooms, 2 floors garage	$43,895
#209, 24x30, garage kit.	$ 6,430
#210, 26x44, 2 bedrooms	$20,475
#211, 30x66, 2 bedrooms, garage	$25,860
#212A, 35x40-4", 2 bedrooms	$25,350

NOTE: 2x6 framing, 6" and 8" insulation, vinyl siding, windows and doors, etc.

For further information please call 11-tf
toll free 1-800-561-0618
or 1-514-264-5533
D.N. RACINE INC.
Athelstan, P.Q. J0S 1A0

Farm Machinery

WANTED: Small farm tractors in any condition, running or not. Cash paid. Sylvain Yelle, Massena, N.Y. Tel. 315-764-5126 or 315-322-2075 anytime. 23-17p

ZETOR
Universal TRACTOR
Entreprise Sud-Ouest Enr.
437 Ste-Catherine
St. Polycarpe, Québec
J0P 1X0
Tel.: (514) 265-3755 (514) 370-7414 cell.
1-800-475-7972 (toll free no.)
•Service •Buy •Sell and Trade-in
1–JD 3140 cab, air, 4WD
1–Kubota B5100, 4WD, blade front
1–JD 310C 4WD bckhoe, exten.
1–JD 2800 4-row
1–JD 4450 4wd, cab, air
1–Ford 5000
1–MF 135 diesel, P.S..
1–Zetor 8540 4wd, cab, air, loader 300H
1–Kubota B6200 hyd, 4wd, loader, mower
1–Universal 445 DTC 4-WD loader
1–MF 180 loader
1–IH 434 loader, P.S.
1–Ford 515 ind. loader
1–Universal 1000 cab
1–Zetor 8540 cab, air, loader 300 H, 4wd
1–Ford 4000 clean
1–JD 2140,cab
1–IH 633 cab, 4-wd, loader
1–JD 2950 cab, 4-wd, A/C
1–Ford 6600, cab
1–IH 414 diesel loader P.S.
1–JD 1830 cab, loader
3–IH 250, 275 loader
1–Belarus 250
1–MF 50 gas loader, PS
1–MF 30 ind. loader, gas
1–David Brown 885, new tire
1–David Brown 990 loader
1–White 700 4wd, loader
1–White 252 56 disc
1–JD 7000 planter, 8-row
1–Ford 4500 loader/backhoe
"We buy tractors and equipment in good or bad condition" 37-1c

Farm Machinery

NEW Holland 2-row corn head, model 824, only 4 years old. Tel. 874-2574. 37-2p

POTATO harvestor single row, pull type (2 rubber wheels), p.t.o. driven 3 stage conveyor, good condition, $2,675. Avonmore Berry Farm, 346-2336. 37-3c

GRAVITY box, 260 bushel on a 10-ton wagon. Just like new. Tel. 874-2703. 37-1p

I BUY and SELL USED FARM EQUIPMENT
Also will buy a complete dispersal of equipment if too small for auction.
CALL BERNIE ST. DENIS
525-4402 13-spk

MAXVILLE
Farm Machinery Ltd.
2508 Highland Rd. South
MAXVILLE, ONTARIO
(613) 527-2834
NEW HOLLAND
KVERNELAND Ezee-On
M-S
DION PRONOVOST
NEW GRAVITY BOXES IN STOCK

USED EQUIPMENT

Kverneland 4-fur. semi plow	7,300
Kverneland 3-fur. plow	1,400
MF 880 4-fur. semi plow	3,200
Kverneland 4-fur. plow	4,200
TOK 3-fur. plow	1950
Ford 3910 tractor	15,200
Case 990 tractor	3,000
IH 624 tractor/loader	6,500
Ford 4630 4wd with loader	28,300
Landini 6830 2 wd	11,200
NH 254 rake/tedder	$3,800
NH 144 windrow turner	4,200
NI 403 side rake	1,050
NH 256 side rake	2,100
NH 770 harvester, 2 hds	5,800
NH 718 harvester,I hd	3,900
NH 7175 harvester,I hd	2,800
IH 720 harvester, 2 hds	5,500
JD 38 harvester, 2 hds	4,000
Gehl CB 600 harvester, 2 hds	2,400
Gehl blower	950
IH 175 swather	1,500
JD 800 swather	1,500
NH 488 haybine	5,900
NH 489 haybine	5,800
IH 1190 haybine	2,900
NH 310 baler w/70 thrower	$5,800
NH 479 haybine	$3,200
NH 479 haybine	$2,300
NH 499 Haybine	13,900
NH 1005 bale wagon	3,200
NH 315 baler	7,900
NI 483 round baler	8,300
NH 28 forage blower	2,300
JD 6500 forage blower	1,100
Pronovost 6300 Silatuber demo	$14,000
8 ton JD farm wagon	930

5% REBATE ON CASH OFFERS 36-1c

SUPER DISCOUNTS ON USED EQUIPMENT
We Need Your Trade-In

USED TRACTORS
1–Universal model 1010
1–Ford 7610, 4x4, 170 hrs.
1–Ford 3910
1–Ford 4610
1–Versatile 276 w/loader
1–Ford 1520, cab, 4x4
1–Case 2294, 4x4,cab
1–Fiat #100-90, 2 wd

USED MACHINERY
6–Used Sprayers
1–IH #80 snowblower
2–Allied snowblowers
1–JD 2600 4-furrow plow
1–JD 2600 5-furrow plow
1–Gehl 312 spreader
2–NH 488 haybines
1–NH 479 haybine
1–NH 489 haybine
1–NH 495 haybine
1–NH 499 haybine
1–NH 411 disc bine
1–JD 1209 mower/cond
1–JD 1219 mower/cond
1–Case IH 1190 mower/cond
1–NH 162 tedder
1–NH 56 rake
1–Ford 501 rake
1–NH 256 rake
1–NH 254 rake/tedders
1–Gehl 1470 round baler
1–IH 425 baler
1–Case IH 8520 baler
1–NH 280 baler
1–IH 430 baler
1–IH 435 baler
1–NH 310 baler
1–NI 551 baler
1–NH 320 baler with #70 thrower
1–NH 570 baler with #72 thrower
1–JD 336 baler and thrower
1–MF 124 baler with thrower
2–Allied stookers
1–JD 34 forage blower
1–JD 60 forage blower
2–NH 27 forage blower
1–NH 28 forage blower
1–NH 892 harvester
1–NH Super 717 harvester w/head
1–Badger 2600 harvester, 2 heads
1–NH 970 grain head (15 ft.)
1–MF 540 combine
1–MF 72 combine
1–A/C Model E combine
1–KEWANEE hay elevator, 51 ft.
1–Flex-i-coil post drive

FERNAND CAMPEAU et Fils Inc.
NEW HOLLAND
After the sale... It's the service that counts!
Open: Mon.-Fri. to 5:30 p.m.
Saturdays 8 to noon
Dalhousie Station
For Lancaster exchange.
(514) 269-2737
Elsewhere Call Toll Free
1-800-690-2737 37-1c

Farm Machinery

WANTED: old John Deere 2 c tractor, running or not; also small children's pedal tractor. Tel. (613) 987-5248. 32-13p

CROP-CHOPPER, Gehl 72, new knives; generator, 20 kw., 1600 Honda engine on wheels; seeder, 13 run with grass box, metal wheels; Lely fertilizer spreader. Tel. 874-2571. 35-3p

FORD finishing mower, mod. 930, 60 inch cut, excellent condition, 3-pt hitch, acts like triple lawnmower. Tel. 874-2571. 36-3p

TR-75 New Holland combine; 2 heads, 10 foot disk, 3-furrow plow, dual tires, 23.1-34, gravity box with Martin wagon, 15-foot grain drill, 1370 Case tractor, 1465 White tractor. Tel. 346-5594 or 346-2440. 37-4c

ONE Case tractor, 990 D.B. with loader and snow blower diesel, together or separate, good tires, power steering, new paint, very good motor, t.p.h., 2 hydraulic outlets. Asking $4,500 o.b.o. Tel. 932-3685, call noon or evenings. 37-3p

ST-ONGE & PERREAULT INC.
JOHN DEERE
VENDEUR JOHN-DEERE DEALER
SERVICE
1700 Ste-Catherine, St-Polycarpe, Qué.
JD 9600 combine 1994, 290 hours, like new

USED TRACTORS
–JD 4050 4x4, cap, power shift
–JD 3255 4x4 cab, 1200 hrs., A-1 cond.
–JD 8400 4x4, 450 hrs. 1-yr. old
–JD 8300 4x4, 2-yrs old.
–JD 6400 4x4, w/640 loader, 1-yr. old

USED MACHINERY
–JD 7200 corn planter, 6-row
2–JD 8300 grain drills
–JD 1360 mower/cond.
–JD 1209 mower/cond.
–NH 492 mower/cond.
–NH 790 forage harvester w/hay pickup
–Case IH 575 manure spreader, hyd. end gate, 2nd beater
–JD 328 baler w/40 thrower
–JD7000 corn planters, 8 row
–NH 479 haybine
–NH forage box, very clean
–JD 327 baler w/30 thrower
–IH 425 baler
–IH 435 baler (like new)
–JD 1010 Cultivator, 28'

Emergency CALLS 24 hours a day
7 days a week
Parts and Service 1-800-363-5397
1-800-363-5397 37-1c

TROTTIER
FARM EQUIPMENT LTD.
NO PAYMENTS / NO INTEREST
on Hay and Forage Equipment
To June 1, 1997
6.9% FINANCING
for balance of 36 mo. term
NO PAYMENTS / NO INTEREST
on Lawn and Garden Tractors
to May '97
Models LS-35, 55 and GT 85 in stock now

NEW TRACTORS
FORD 1620, Turf FORD 4630

USED TRACTORS
1–Fordson Major and loader
1–Ford 3930 and loader
1–Ford 7000, 2wd, duals
1–Ford 8N
1–JD 1650
1–Ford 4000 gas **SOLD**
1–Oliver (55-60 hp approx.)

Good Supply Of FORD NEW HOLLAND PARTS and LUBRICANTS ROAD SAFETY LIGHTS,

New Kongskilde Semi-mount Plows In Stock
NEW SPREADERS
NH Model 155 and 185
USED SPREADERS
NH 679
NH 352 grinder/mixer
NH 488 M/C
NH 254 rake/tedder
NI 509 mower-conditioner
Loaders and buckets in stock
Round Bale Grabber
1–NH 311 baler and thrower
1–JD 336 baler
3 pth wood splitter
.3 pth, PTO circular bench saw
10 and 12 ton wagons
NORMAND DUMP TRAILERS,
1-1/2 and 8 ton capacity
Square bale racks 8' x 20'
H&S - 9'x18' bale racks
Feeder Wagons
25' steel round bale racks
Gravity Boxes - 225, 280, extensions available
1–NI one row corn picker
1–NI two row corn picker

GOOD SUPPLY OF
Finishing mowers and brush cutters
New for '96
BUSH HOG Mulching/finishing mowers
No grass to pick up-IN STOCK NOW

NEW HAY EQUIPMENT
NH 570 baler
NH 488, 492 and 499 mower cond.
NH 634 round baler
NH 411 disc-bine
NH 163 hay tedders
NH 255 rake/tedders
NH 60 forage blower
NH #8 forage box, 3 beater and roof
H & S tedders and bi-fold rakes
NH 252 pivot-tongue rake hitch
Hay Tedders

TROTTIER FARM EQUIPMENT LTD.
Hwy 43, Alexandria
Tel. 525-3120
or 525-4009
NEW HOLLAND FORD NEW HOLLAND
FORD & NEW HOLLAND
Authorized Sales & Service
BUSINESS HOURS
8 a.m. to 5:30 p.m. Sat. 8 a.m. to 12 noon 37-1c

Witch is your best means of Selling or Buying?
THE CLASSIFIEDS
The Glengarry News

Real Estate

HOUSE apartments for sale, $44,000 and up, $4,000 down, heating $37 per month. Tel. 874-2004, 525-3311, 525-2125. 24-tfc

FOR SALE: Modern brick bungalow with detached 2-car garage on 2-1/2 acres of mature cedars, Martintown area. Tel. 613-528-4915. 35-5p

ALEXANDRIA, 1/2 mile east, 43 rolling acres, tile drained with small tree plantation, ideal for building, $44,000. Tel. 613-733-1791. 35-4p

Real Estate

VERY rustic 3-year-old brick house with all hardwood floors, 23 acres of mixed bush plus small orchard and barn. Call Mike, leave message, 613-936-0386. 37-1p

HOUSE for sale: Brick bungalow, 3 bedrooms, 2 fireplaces, 2 bathrooms, garage, finished basement. Tel. 613-525-1805. 37-4p

PRISTINE log home, new, 3 bedrooms, 2 baths, overlooking unspoiled Laurentian mountain lake 25 miles from Hawkesbury, terms lease/purchase. Tel. 525-3571. 37-2p

SAUVE
REAL ESTATE LTD.

ALL THESE PROPERTIES ARE MLS

39 MAIN ST. N. ALEXANDRIA, ONT. - 525-2940



DOUG ARKINSTALL
527-5435
Pager 525-1105

LANCASTER: Two cottages and a boathouse on a prime waterfront lot on Lake St-Francis. NEW PRICE
ALEXANDRIA AREA: Affordable 2 bedroom home, full basement, approved septic, beautiful landscaped lot. ASKING $65,000. Motivated vendor
LAND: DUNVEGAN - 12 acres, stream, partially wooded, $20,000
DUNVEGAN: lot 150x300, $15,000
ST. ELMO 6.6 acres,shed $29,900
MARTINTOWN: 22 acres on Raisin River, good building sites, $60,000
KENYON 1: 10 acres wooded on Lakeshore Rd. $20,000



DUNVEGAN: Excellent 3 bedroom raised bungalow, patio doors to a large deck, finished basement, attached garage, paved driveway $135,000.



GREEN VALLEY: Large 3 bedroom fieldstone bungalow with attached 2 bedroom in-law suite, 30 acres of land, some bush, garage. $110,000.



GERMAIN GLAUDE
525-1536

IN ALEXANDRIA, 3 bdr renovated home, new carport and paved driveway, access and view of lake. Well priced $88,800.
BUILDING LOT: Serviced on lake in Alexandria
FEW GOOD LOTS FOR SALE: 3 lots of 1 acre each, west of Alexandria, also 1 lot 200'x300', close to Loch Garry.
1 lot 127 ft. x 350 ft., surveyed, sloping south, power and phone at road side, south west of Green Valley, $15,000.
ONE LOT 461ft. x 360 ft. Near Glen Robertson, power on pole on the lot with telephone line, new gravelled entrance, half bush. Good price at $19,900.
3-BEDROOM cottage on Westley's Creek, access to to Lake St. Francis with boat house, $69,000.
GREEN VALLEY, 3-bedroom bungalow, large carport, also workshop detached garage. Call for apt.
MAXVILLE 2-storey home, $39,900.
224 ACRES without bldgs, 6 bedroom brick home, near Green Valley.



ALEXANDRIA: Best deal in town $65,900. 3 bedroom bungalow, full basement. Immediate occupancy. Call Liette Ricard.



W OF ALEXANDRIA (Marcoux Road) $76,900. Spotless 3 bedroom bungalow, semi-finished basement, 1.25 acre. Motivated vendor. Call Liette today.

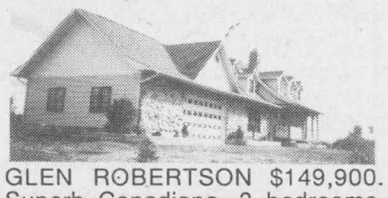

GLEN ROBERTSON $149,900. Superb Canadiana, 3 bedrooms, formal dining room, oak pine floor, family room, 4-car garage. All on a 250 ft. x 312 ft. lot. Call Liette.



EARLY CENTURY HOME (Apple Hill) 3 bedrooms, formal dining room, original tin ceiling in kitchen, oak trims, floors and mouldings, stained glass, family room, mint condition. $117,900.



LIETTE RICARD
347-2793
Pager 525-1105

GLEN NEVIS: $89,900, 2200 sq. ft. bungalow, pond, barn, 5.71 acres. Call today!
DORNIE ROAD, $114,900. 1500 sq. ft. bungalow, 4 bedrooms, FA oil heating, circular driveway, well landscaped 180 ft. x 621 ft. lot. Must be seen. Call Liette.
ST. RAPHAEL: 2 vacant lots from $11,900 to $21,900.
SUMMERSTOWN: Airport road, build your dream home on this 200 ft. x 300 ft. lot. Asking $19,900.



ERNIE SAUER
525-4131- Hub
525-2413 - res.
525-2940 - off.

LOCHIEL, CONC. 2 , 1 acre building lot, reasonably priced.
EXCELLENT HOBBY FARM, 87 acres, tile drained, beautiful home, all renovated with new addition on south end, good farm buildings with concrete floors for beef cattle. Paved yard, good fencing all around. You must see this one, near McCrimmon Corner. Excellent to commute to Ottawa or Montreal.
Another 88 acres available nearby for $65,000. Call Ernie at (613) 525-2940/2413 or 4131. I'll be proud to show this farm!
LANCASTER TOWNSHIP, Dalhousie Mills, 25 acres at Quebec Border on County Rd. #23, asking $38,000, make an offer.
5-ACRE PARCEL on King's Road in Charlottenburgh Township, asking $18,000. Call me at the above telephone number.
BREADALBANE RD. 68 acres with good home, machine shed and small horse barn. Asking $115,000 plus 73 acres no buildings, asking $45,000. Make an offer.

SEPTEMBER IS A GREAT TIME TO BUY
6.8% Interest-Call Maurice for 24 hr. service.

OPEN HOUSES

FRIDAY, 5-7:30 p.m.



33 Harrison St. S., Alexandria
–Very attractive home
–Cute, clean, spectacular
–Perfect for retirement
–Perfect for family
–Natural gas heating
–Also gas hot water tank, gas dryer and gas stove
–A lovely home - $69,800, $69,800

SUNDAY, 1-3 p.m.

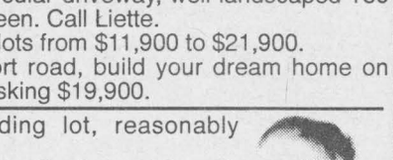

2 km east of Glen Robertson
–Country home, one acre
–All re-insulated
–All new plumbing
–8 year old combined wood and oil furnace
–Fantastic kitchen
–Garage shop 36x20
–$88,000
Your host: Maurice Sauvé

1– 35 ACRES mostly in mature cedars near Moose Creek. $29,900.
2 – View of Lake St. Francis, 3 br bungalow, insulated 36x36 shop, 2 acres, 15' wide on lake. Only $99,900
3– $38,800, small year round home, bachelor's pad, large shed, garage.
4– Commercial land; former Drive-In theatre on North Service Road, Curry Hill. 11 acres. Use former screen for signs.
5– Williamstown, modernized two storey, fireplace, large master bedroom, attached double garage. $89,000
6– Glen Nevis lot, 8.2 acres, Beaudette River. $24,900
7– Farmette on Hwy 34, Beaudette River, 18 acres, only $96,500
8– South Lancaster, beginner home, one block to public wharf, $55,800
9– Most impressive century home in Alexandria Centre town amongst other similar homes
10– OFFICE SPACE at 39 Main, upstairs office at $200 per month

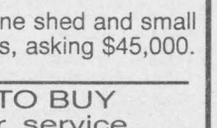

For information on these and other listings, call me anytime.

MAURICE SAUVE
931-2953
Call up to 11 p.m. any night
Cell: 360-0015

LANCASTER HEIGHTS

COUNTRY LOTS FOR SALE
Enjoyable living in the Heights
Come and see the sights...
You'll want to buy one!
$16,000 to $20,500



Mike Samson, Sales manager (613) 347-2476 5-spk

ROYAL LEPAGE
Aim Higher TM
301 Military Rd., Lancaster



Claire Secours-Rickerd
Assoc. Broker
Robert Rickerd
Sales Rep.
Bus: 347-1469
Res: 874-2392
"Working Two-Gether For You"

OPEN HOUSE
Sun., Sept. 15, 1-3 p.m.
21971 Main Street, Glen Robertson



3 bedrooms, formal dining room, freshly painted, hardwood floors, oil heated, attached shed, lot 142'x298'. $48,500.

JUST LISTED: Lakeshore road just west of Alexandria. 2-storey with double car garage, 4 bedrooms, formal dining room, 2 baths, oil heated, walk-out basement, 2 level deck to above ground pool, plus much more. $169,900.

M. JEAN
CAMERON
REAL ESTATE LIMITED

LANCASTER OFFICE – 347-2215

DIANE CHRETIEN 347-3726 | AMY WARD 347-2858 | DENISE KAINBERGER 347-2904 | JACKIE SMITH 347-1770 | ANDY MENARD 347-2522

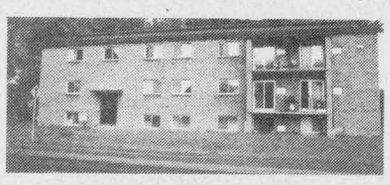

NEW LISTING IN LANCASTER VILLAGE
Glengarry Condominium Plan No. 2!
Income property, 12 condominium units, 3-storey brick building in very good condition. Great location on Military Rd. For more details call Diane or Andy.



LANCASTER VILLAGE



NEW ON THE MARKET and proud to present this beautiful well maintained home. Over 1,300 sq. ft. of living area, tastefully decorated, double car garage. Located at Creg Quay. Asking price $139,900. For more details call Diane

3-BEDROOM BUNGALOW, finished basement, very well maintained sitting on a beautiful large serviced lot, 132'x85'. Triple paved driveway with carport! Location: Corner of Monk and Victoria. Call Diane. REDUCED TO $97,900. Make an offer



JUST LISTED in Summerstown Station - perfect for Montreal commuters! 7-yr. old bungalow, 2+2 bedroom, open concept with sunroom, fenced yard, all on a landscaped 1/2 acre lot. Call Jackie for details.

OPEN HOUSE
SUNDAY, SEPT. 15, 1-3 p.m.

ST. RAPHAEL'S – Pretty as a picture: An ideal 2-bedroom starter home with character at an affordable price of $79,900. MLS.
Move in condition.
Call Amy to view. 347-2858

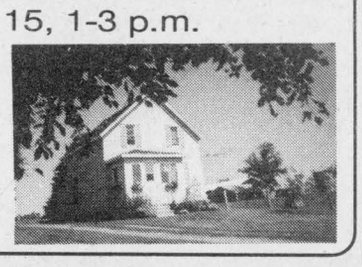

M. Jean **Cameron** Real Estate Ltd.
Serving the community for over 35 years
All Our Listings are M.L.S.
ALEXANDRIA OFFICE (613) 525-3039

OPEN HOUSE
Saturday, Sept. 14, 2-4 p.m

BRIGHT, SPACIOUS, 2 storey home built 1993 with attached garage in beautiful wooded setting. Asking $144,900.
Owner transferred -
MAKE AN OFFER! Directions: From Alexandria, take Lochiel St. East for about 5 miles then follow signs from Larocque road - or call me for a private showing. A-2



21608 Concession 10



MAVIS FLETCHER
Sales Rep.
874-2761

ALMOST NEW in Alexandria - 3 bdr bungalow with partly finished basement,natural gas heating, hardwood floors, large deck, town services. Try your offer! A-126
SUITABLE FOR A SMALL BUSINESS - village property with spacious, 2 bdr home, income from the rented apartment,plus large heated workshop/garage. Asking $76,500. Call me for the details! A-86
PRIME LOCATION overlooking the lake - 2 bdr Condo. No reasonable offer refused! Call Mavis today! A-109

EXCELLENT HOME, 3 br, maintenance free exterior, old barn on 5.6 nicely landscaped acres. Asking $82,500. A-20
CLOSE TO BORDER, 16 rolling acres along the Beaudette River. Century old home with cut stone fireplace. Make an offer. Asking $84,900. A-27
60 ROLLING ACRES, 2 ponds, 2 sheds, several prime building sites. A-125
100 ACRES FARM with silo/unloader, barn/stable cleaner,Solid 2 storey brick home perched top a hill, 20 acres bush, very attractive site. A-17
LANCASTER HEIGHTS, old home with new addition,utilize your own finishing skills. A-34

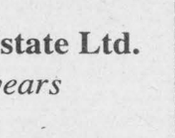

EWEN McLEOD
Sales Rep
525-2479

GLEN GARDEN village homes, 2 br homes that include all major appliances, wall to wall carpeting, complete painting to purchaser requirements, maintenance free living. Call for more details on special finance features.
VILLAGE OF MAXVILLE: 2 br and 3 br homes on large lots. Both have many new renovations including windows and heating systems.
COUNTRY LIVING: 3 ac lot with a large bungalow highly finished. This home is a must see property for anyone needing 3 brs finished basement and great finishing.

BILL SHIELDS
Sales Rep.
346-0026

CUSTOM BUILDING semi detached bungalow, Sandfield Ave., Alexandria. Many extras. Cal for viewing. A-23

RAISED BUNGALOW, mint condition, built with energy efficiency in mind. 2 acre lot. Asking $89,900 A-3

HUGH A. McDONALD
525-2844



For Sale/To Let

DUPLEX, gas heat, separate gas and hydro metres, parking, new windows and doors, both apartments rented, mortgage available, Alexandria, $69,900. Tel. 347-3383. 29-tf

OFFICE space, Lancaster, Main Street store front, air conditioned, available immediately. Ideal for an accountant, lawyer, financial advisor, real estate, etc., $400 per month, all inclusive. For more info. call 525-4093. 29-tf

LANCASTER, Main St., Commercial property. Available Sept. 1, 1996. Ideal for office. Contact 514-694-6632 days or 347-3509 weekends. 34-tf

MAXVILLE village, Peter Street, 2+1 bedroom house for sale or rent, large lot, new oil furnace. Available Nov. 1. Tel. 613-733-4653. 35-4p

HEATED and lighted office space, at 39 Main St. N., $200 per month for smaller office, south part with 2 big picture windows also available, high visibility being at corner of Highways 34 and 43. Smaller or larger, you can choose. Call Maurice Sauvé at Maurice Sauvé Real Estate Ltd., 525-2940, or P.M. 931-2953. 36-3c

THREE-BEDROOM house for rent, Moose Creek, patio and carport, available November 1. Tel. 538-2842. 36-2c

52 acres including planted wood lots with cleared frontage on paved road, $55,000. Well located, south of town. Tel. 525-3793. 37-3p

Real Estate

BAINSVILLE/Curry Hill area, 2 bedroom all season mobile home on approx. one acre, right of way to St. Lawrence, 35 minutes from Montreal, excellent value at $38,900. Tel. 347-2557. 37-2p

OPEN HOUSE
Private Sale
Sunday, Sept. 15
1 - 4 p.m.
5 bedroom, 1-1/2 baths with whirlpool, 7 acres, garage, pool, workshop.
$145,000
Civic 19050, County Rd. 25, Glen Roy west of Chapel Rd.
528-4225 37-1p

Enjoy Complete Living Today
TURN-KEY AVAILABLE

IMMACULATE 3 bedroom sandstone brick bungalow situated on a large mature landscaped lot on a cul-de-sac on the outskirts of Maxville. A cosy family room off kitchen has a floor to ceiling sandstone brick circular fireplace. Patio doors off this family room lead to a large deck overlooking a heated inground 40 foot oval swimming pool surrounded by flawless concrete pad. The mature trees, shrubs, flowers and Ingleman ivy that overhangs a wooden fence makes the completely enclosed back garden very private, relaxing and peaceful. The walkway to the front entrance is curved with perfect "in-laid brick". The basement is completely finished with a raised brick circular base. Attached garage and paved driveway. Walking distance to airstrip.
Owner will consider financing.
Call Bill Campbell - 527-2085. 32-tf

For Sale/To Let

PRIVATE: $2,000 down, 2 units, 1 bedroom each, separate utilties and parkings, north of Alexandria. Immediate possession. $62,900. V.T.B. 346-2317. 37-tf

RENOVATED 3-bedroom house for rent, garage, close to schools and church, gas heat, available Oct. 1 or Nov. 1. Tel. 525-4099. 37-1p

AVAILABLE new buisness space for rent, south end of town, up to 600 square feet. Days 525-1911, evenings 525-2631. 37-1p

THREE-bedroom home, woodstove and dishwasher included. Centrally located in Alexandria. Only $550/mo., utilities extra. Available immediately. Tel. 525-5415. 37-tf

MAXVILLE, large 5-bedroom home in village, close to schools, $680 per month, available immediately Tel. 525-1570. 37-2p

Apartments

2-BEDROOM upstairs apt., available Nov. Couples only, centrally located in Alexandria. Tel. 347-3752. 37-2p

GLEN Sandfield, 3-bedroom house, available Sept., $400 plus utilities. Tel. 347-7244. 37-1c

ALEXANDRIA: Available Oct. 1/96, large upstairs 1 bedroom apt., Main St. location, washer/dryer hook-up and heated, $410 per month, first and last in advance. For further info. call 525-4098. 37-tf

ALEXANDRIA: 2-bedroom apartment on MacDougall Ave., available Sept. 15/96. References required. Tel. 525-3694. 37-2p

2-BEDROOM in Alexandria, parking and yard available, natural gas heated, $375, utilities not included, available immediately. Tel. 525-2452. 37-1p

FIRST month free, 1-bedroom basement apt., all utilities included $450/mo. No pets. Apple Hill. Call collect, 514-967-7576. 37-3p

BASEMENT apartment for rent, available Nov. 1/96, in Alexandria, $425/mo., utilities included. Tel. 525-1280. 37-2p

FOR rent: Spacous and charming 3-bedroom apartment $529 mon. Recently built 2-bedroom apartment $529 mon. In good condition 2-bedroom main floor apartment $429 mon. 1 bedroom main floor apt. $359 mon. (all apartments include free connection to TV antenna system.) Tel. 525-5987. 37-1c

DUPLEX: 2-bedroom apartment for rent, $325 a month. Pay own utilities. Gas heating. Tel. 931-3371. 37-3p

DALKEITH village, 2-bedroom upstairs apartment, heated, hot water, available Sept. 1, $350 per month. Tel. 1-514-367-5534. 37-2p

2-BEDROOM apartment for rent, available Oct. 1. For info. call 525-3343. 37-2p

MAXVILLE "Jaywick apts." for senior citizens, clean, bright, private, ground floor entrances, gardens, lots of water. Priced to suit your means from $250 to $550. Health worker in residence. Call 527-1771 or 527-1304, transportation provided for viewing if required. 37-2p

FOR rent: Alexandria, 1 bedroom apt., large kitchen, living room, washer/dryer hook-up, $270/mo. + utilities. Immediate occupancy, 39 Harrison. Tel. 525-3427. 37-2p

3-BEDROOM apt., RR3 Alexandria, $380/mo. Tel. 525-4860. 37-2p

2-BEDROOM apt., RR3 Alexandria, $300/mo. Tel. 525-4860. 37-2p

CORNWALL, quiet residential area, living room, dining room, 4-pce. bath, fridge, stove, parking, heat and hot water paid, janitor service, available immediately. Tel. 1-613-933-4319. 37-tf

TWO-BEDROOM apartment for rent, available immediately, Moose Creek, Ontario. Tel. 538-2842. 36-2c

1-BEDROOM ground floor apt., suitable for a mature person, Alexandria. Available Oct. 1. Tel. 525-3363. 37-3p

Real Estate

R. Vaillancourt
REAL ESTATE - IMMEUBLES
TEL: 613-525-3419 • 405 Main St. S., Alexandria
"SERVING GLENGARRIANS FOR OVER 35 YEARS"



ALEXANDRIA town, REVENUE property ideally located close to school and church. TWO homes containing 3 rental units for a total income of $945. This revenue exceeds your mortgage payments. EARN EXTRA INCOME BY BECOMING A LANDLORD. "WHAT A BARGAIN! - CALL TODAY!"



OWNER TRANSFERRED - IMMEDIATE POSSESSION on this totally renovated 1-1/2 storey, 4 bed. log frame home, 2 baths, country size kitchen with cherry wood cupboards, dining room, living room and much more to see. All located on 7 rolling acres with winding Delisle River. OPEN TO SERIOUS OFFERS.

GREEN VALLEY village, quiet location, one storey 3 bedroom bungalow, spacious rooms, finished basement, deck with pool. All local improvements paid for. MLS BARGAIN PRICE AT ONLY $75,000.



ALEXANDRIA REALTY LTD.
REAL ESTATE BROKER
385 MAIN STREET SOUTH
Office (613) 525-4144

Jean Paul Claude, Broker
Cathy Claude, Sales Rep.
Office 525-4144
Home 525-3047



JUST LISTED! Very well maintained property! Cedar and pine wainscotting, large country kitchen, formal dining room, 3-4 bedrooms, skylight, 2 bathrooms, plus a shower in the basement! Spacious well landscaped lot. Only $59,900 MLS



ALEXANDRIA! 3-bedroom, 2 storey house, center town, rustic interior, recent renovations, good workshop, available immediately, possibility of rent with option to qualified person. $69,900. MLS

PRICE REDUCED! 3+1 bedroom brick bungalow, patio doors off dining area to deck and gazebo, family room has patio doors and extra bathroom, inground pool, ideal location for firemen! $89,900 MLS

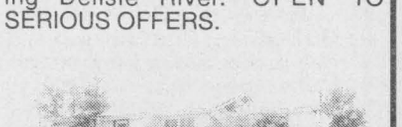

BUILDING LOT – ALEXANDRIA AREA! Backyard store...you can have one!...picking your own fruit, vegetables and herbs! Build your new home or create your own hobby farm on this hilltop 7 acre parcel of rolling land. $24,900. MLS Call for further details.

Apartments

2 and 3 BEDROOM apartment, fridge and stove, heating, hot water incl., washer/dryer, parking and renovated. Tel. 525-3311 or 874-2004, 525-2125. 35-tf

2-bedroom apartment available immediately, gas heating. Tel. 525-1330 or 525-0996. 3-tf

GREEN Valley, 2 bedrooms, all utilities included, $450 per month. Call Andy, 347-2215. 6-tf

ONE 2-bedroom and one 3-bedroom, large apartments available immediately in North Lancaster; also available 24'x27' insulated garage. Call Alain Giroux or Alain Lamarche, 525-5102 or 525-4111. 16-tf

SPRING SPECIAL – Senior Citizens 10% discount. Alexandria – 1 and 2 bedroom apartments available in a beautifully renovated older building from $440/month, utilities extra. References and first and last month required. Tel. 525-5118. 16-tf

1-BEDROOM apartment, fridge and stove, available immediately. Tel. 525-1330. 25-tf

1-BEDROOM and 2-bedroom, for viewing call Levert's Mainway Taxi. Tel. 525-2338, c/o J. P. Levert. 29-tf

MAXVILLE one bedroom, fridge, stove and hydro included, $488 mo., plus one month's free rent. Tel. 527-1025. 29-tf

NORTH Lancaster area, spacious, clean and private. Ideal for couple or single person, no children, no pets, $450, includes utilities. References required, serious persons only. Tel. 347-3543. 30-tf

3-BEDROOM apartment for rent and a 2-bedroom. Available Sept. 1st. Both with w/d hookups. Call after 6 p.m., 347-2889. 31-tf

ALEXANDRIA 2-bedroom apt., 1st floor, available Sept. 1st. Stove and fridge included plus utilities. Call 525-3821. 34-4p

2-BEDROOM upstairs apartment, $400; 1 bedroom upstairs $325; 1 bedroom 1st floor apartment $390; utilities extra. Available immediately. Tel. 525-1955. 33-tfc

Apartments

MAXVILLE 1 bedroom apt. with loft and balcony, fridge and stove included, available Sept. 1 or Oct. 1, $455/mo. + utilities. Tel. 527-1025. 33-tf

ALEXANDRIA, 3-bedroom apt., centre town, near lake, available Sept. 1, $380/mo. Call Andy, 347-2215. 34-tf

2-BEDROOM apt. for rent, 2 miles north of Alexandria. Tel. 525-3046. 35-3p

THREE-BEDROOM apartment, $475; two-bedroom, $385; bachelor apartment $290; all available October 1, St. Paul Street, Alexandria, Tel. 525-4631. 35-3c

3-BEDROOM upstairs apartment for rent. Tel. 525-1306 or 525-2918. 36-2c

LANCASTER, one-bedroom apartment for rent, private entrance, available October 1, $300. Tel. 347-3443 or 938-0673. 36-3c

ONE and 2 and 3-bedroom apartments, fridge and stove, heating, hot water incl., washer/dryer, parking and renovated. Tel. 525-3311 or 874-2004, 525-2125. 36-tf

TWO-BEDROOM mobile home for rent near Avonmore, available immediately. Tel. 346-5444. 36-2p

Business Opportunities

HOBBY/business opportunity for sale: Ceramic moulds, firing kilns, pouring table, paints, decals, and many other accessories. For more info. contact owner Daniel Menard at 525-3852, Alexandria Florist. 37-1c

Campers/Trailers

1976 FORD motor home with fridge, stove, gas heater, sink, toilet, sleeps six, clean, has canopy, six new tires. Must sell, hasn't been used for 6 years due to death of owner. Tel. 525-3956, please leave message. 35-4p

Vehicles for Sale

1993 AEROSPORT van, cruise, air, many options, dealer serviced, oil treated. Tel. 347-7702. 36-2p

1992 Tempo PB, PS, P.O.L., good condition, asking $3,000. Tel. 347-2128. 37-2c

1992 Polaris SL-650, with trailer, cover, life jacket, $4,300. Tel. 347-2292 after 7 p.m. 37-2p

1974 13 ft. Bellevue Travel trailer, good shape, pulls easy with today's smaller cars, $2,500. Tel. 347-1124. 37-1p

SEGUIN AUTO SALES
Dalhousie Mills
* Used Cars and Trucks
* Buy - Sell - Trade
347-3291 38-tf

Pets for Sale

TO give away to good home, female Walker Hound, 1-1/2 years old. Tel. 347-2128. 37-1c

URGENTLY needed: Good home for beautiful 11-week-old kittens, orange/white, white/orange, three colored, playful. Can you help? Tel. 874-2493. 37-1p

GOOD home needed for cute, small, grey and white kitten, found on Main St. Tel. 874-2454 after 6 p.m. 37-nc

5 Lab/Shepherd puppies to give away to good homes. Tel. 347-7325. 37-1p

Classifieds Get Results!

Produce

HARD maple and ash stove wood, cut 15", mixed in size, 1 mile east of North Lancaster, Tel. 347-1900. 36-2p

FIREWOOD: Don't wait for the snow to fly, if you want your firewood dry! Hardwood $45, mixed $35, soft $25. Call 347-3178, 8 a.m. to 8 p.m. don't delay, ask for Ray today!. Yes, we deliver! 37-8p

HARD maple and ash stove wood, cedar posts and rails, all sizes and lengths. Tel. 346-0360. 37-4p

DRY stovewood, 15-16 inc.; also round bales hay; Harold MacInnes, Maxville East. Tel. 527-5623. 37-2p

FIREWOOD for sale, mostly hardwood $50 per cord, delivered. Tel. 525-5504. 37-2p

DRY firewood FOR SALE: Hardwood, split and delivered, $45 cord. Attention farmers and forest land owners – will buy standing lumber (clear or select cut). Call Sylvain, 525-0116. 37-3p

WILD GINSENG
We buy and pay good price
Tel: (514) 451-0835
after 6:00 p.m.
If no answer
please leave message 37-10p

FIREWOOD FOR SALE
Mostly Hard Maple
$50/Cord Delivered
Call after 5:30 p.m.
Ewen MacMaster
527-3025 36-2p

WOULD LIKE TO BUY
HAY
STRAW
and MULCH
Tel:
(514) 258-3322 34-4c

Poultry/Livestock

SERVICE age Holstein bull. Tel. 347-2757. 37-2c

PRIVATE stable accepting boarders, large airy barn, crossties, tack room , lots of place to ride, daily turnout., $150/month. Tel. 525-1209. 37-3p

GOATS: One 2-yr. old Alpine, two 6-month olds, ready for breeding. Tel. 874-2545. 37-1p

WHITE Charolais bull for sale, 14 months old; rabbits and cages for sale. Tel. 525-3222. 37-1p

I buy all kinds of horses also
"Meat Horses"
(613) 678-3120
Call Collect 27-12p

NEEDED
HOLSTEIN HEIFERS
Bred 6-8 months
also WANTED
Open Heifers, ready to breed
JASON MALONEY
St. Andrews
(613) 937-3338 37-2p

CATTLE WANTED
Will Buy Crippled or Disabled Animals
I WILL PAY $50 DEPOSIT IN ADVANCE WITH VET CERTIFICATE
Fern Richer
Crysler,Ont. K0A 1R0
(613) 987-5344
Permit #0505 15-tfc

Garden Centres

FRESH FIELD TOMATOES
Gerbig's
BERRY FARM
Garden Fresh Cabbage, Green Peppers, Cucumbers, Beans
* FARM BAKERY *
HOURS: Open weekends only
4 mi. east of Lancaster on Old Hwy #2
347-2707 36-1c

Centre Commons Perennials
Easy Care Perennials
25% off
Rare and unusual spring bulbs
Located just west of Newington.
SEPTEMBER HOURS:
Fri. , Sat. and Sun. 10-4
613-984-2645 37-2c

Garden Centres

Pickling cucumbers and vegetables (organically grown) are in great supply at
SARRAZIN FAMILY PICKLE PATCH
Pickles are Ready!
Call
874-2969 or 874-2247 37-1c

Marlin Orchards & Garden Centre
Fresh Picked APPLES
Trees, Shrubs, Evergreens, Perennials
20%OFF
Hwy 2, 2 km west of Summerstown Rd
931-1213 31-tf

Apples For Sale
Pick Your Own
Fresh Apple Juice
Fritz Muller
Ste. Justine Orchard
3311 - 4th Rang
Ste. Justine de Newton, Quebec
1 km west of Rte 325
Tel.: (514) 764-3440 35-tf

Gauthier's Greenhouse Garden Centre
COMPLETE GARDEN CENTRE
We have a great supply of trees, shrubs, evergreens and perennials at
20% to 50% OFF
Gift Certificates Available
Fall Supplies Also In Stock
Ass't. Fall Bulbs are here!
RR #1, CURRY HILL
347-2237 36-tf

Pick Your Own
APPLES and VEGETABLES
Farm Bakery
AVONMORE BERRY FARM
1 mile north of Avonmore
(Corner Avonmore Rd. and Fourth Rd.)
PLEASE CALL AHEAD!
346-5414 (tape)
346-2336 36-1c

Wanted

WANTED: Wood pellet stove, 24-hr. voice mail 936-5215. 35-3p

LOOKING for broomball teams. No body contact. Maxville arena. Call Sam, 525-5262. 36-2p

WANTED: Good set of drums. Tel. 874-2545. 37-1p

Services

LAWN furniture, garden trellis, custom wood signs, wood crafts, finished or unfinished. Bring in your patterns, big or small. We'll cut them out for you. Tel. 525-1120 – Eric. 31-tf

SHOCK to the System DJ mobile disco, for any occasion. Call Stephane Gauthier, 874-2880. 37-1c

CUSTOM slaughtering on farms, part-time. Tel. 525-5212 after 4:30 p.m. 37-2p

JML Music, Jean-Marie Lacombe, violin maker. We buy, sell and repair violins. Box 26, Main Street, Glen Robertson, Ont. K0B 1H0. Tel. 613-874-2153. 37-4p

Personals

THE wedding took place Sept. 7 between Mandy Squelch, daughter of Mr. and Mrs. E. Squelch of Glen Robertson and Terry Nicholls, son of Mr. and Mrs. P. Nicholls of Ottawa in Ottawa at the Rideau Park United Church. Reception was held at Mandalay on the Green County Club. The couple will reside in Ottawa. 37-1p

ST. Jude's Novena: May the Sacred Heart of Jesus be adored, glorified, loved and preserved throughout the world now and forever. Sacred Heart of Jesus, pray for us. St. Jude, worker of miracles, pray for us. St. Jude help of the hopeless, pray for us. Say this prayer 9 times a day. By the 8th day your prayer will be answered. Say it for 9 days. It has never been known to fail. Publication must be promised. Thank you St. Jude. Julie C. 37-1c

SAY 9 Hail Mary's for 9 days. Make three wishes: one for financial matters and the other two for the impossible. Publish this message on the 9th day and your wishes will come true even if you don't believe. It's incredible! P.L. 37-1p

Services

SKYLARK
MOBILE DISCOTHEQUE
WEDDINGS, STAGS, PARTIES
Music for all Occasions
Tel: 525-5013
Jean Seguin 11-tf

After you call the others! Give us a call for
CRUSHED GRAVEL
and
Mushroom Compost
for sale
F & G Excavation
874-2837 35-tf

HERITAGE PAINTING
Reasonable Rates
Experienced
Reliable
931-1781 34-4p

Repairs and painting of barn roofs, house roofs and walls.
Also protective driveway coating.
Free Estimates
Danny Long
1 (613) 538-2212 15-tf

EMILE ANDRE (Jr.)
DRAGLINE SERVICE
(Ponds, Swamp Work, Pile Driving, Clam Work, Retaining Walls)
FREE ESTIMATES
Call (514) 269-2953
(pager (514) 544-5972) 29-10p

SEE THE EXPERTS AT
GREEN VALLEY VITRERIE GLASS LTD
GREEN VALLEY
525-2704 43-SPK

FOR SALE
QUALITY SCREENED TOPSOIL
MIXED WITH COMPOST
U Pick Up or We Deliver - Dealers Welcome
THEO WILLEMS EXCAVATION LTD.
RR #2, St. Eugene, Ont. K0B 1P0
(613) 674-5526, Fax: 674-2712 19-tf

PETER KILPATRICK
Concert Piano Tuner - Technician
- Quality tuning and regulating
- Minor repairs to complete restorations
- Used pianos bought and sold
- Moving and dismantling • Appraisals

Over 25 years experience
Serving all of Eastern Ontario
New # - Tel: (613) 346-0460 28-tfc

MACSWEYN EXCAVATION SERVICE
For all your Excavation and Land Clearing Projects
Shovels, Bulldozers, Backhoes
Competitive Rates, Exceptional Results
WAYNE MACSWEYN
Bus: 938-9867 - Res. 525-0443
Cell: (613) 936-3104 35-4c

RE/MAX
MARJET and JOHN ROGERS
Associate Brokers
938-8100 or 347-3516 res
Above the Crowd!

LOOKING FOR COUNTRY!...WE'VE GOT IT!

ALEXANDRIA



A PERFECT PACKAGE - convenience, Lakeside living. Why rent when you can buy these two bedroom condominiums for only **$39,500...THAT MEANS WITH 5% DOWN AND ONLY $300 PER MONTH THIS PROPERTY IS YOURS!!!!** Still Two Available. Call and ask for John or Marjet.

LANCASTER VILLAGE



Once you come in - you won't want to leave. Fantastic buy at $119,500. Only 8 years old this copy of an ageless colonial style home features spacious rooms, a large eat-in kitchen with plenty of oak cabinets, a formal dining room with French doors to living room. Comfortable family room with gas fireplace. Three huge bedrooms,walk-in closets. The main bath has whirlpool plus large shower stall. The basement could be finished for additional living space. Call John or Marjet to view this home today!

GLEN NEVIS

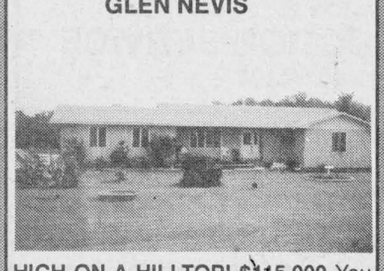

HIGH ON A HILLTOP! $115,000 You won't find many properties that feature this location, have three bedrooms, a great eat-in kitchen, an attached garage and a basement ready for you to finish at this great price. **GO AHEAD AND FALL IN LOVE...**This time you can afford it!

LONG SAULT



SURROUNDED BY COUNTRY - YOU WON'T BELIEVE the special features this house offers! Only 8 years old, this house has all the modern conveniences and expense saving features of a new home, but was copied after the Loyalist's era. All brick, 3-bedrooms, attic loft, 2-1/2 bath, kitchen with cherry wood cabinets, marble floors, mahogany moldings, a must see!!! Call and ask for either John or Marjet Rogers.

LANCASTER HEIGHTS



IF YOU DESIRE... Graceful living among beautiful surroundings you must see this home. Dramatic cathedral-ceiling living room. Formal dining room. spacious well-appointed kitchen. Main floor master bedroom suite. Professionally finished basement. Beautifully wooded grounds. **LET US SHOW YOU THE WAY TO BUY THIS HOME...CALL THE ROGERS AT RE/MAX.**

ALEXANDRIA AREA

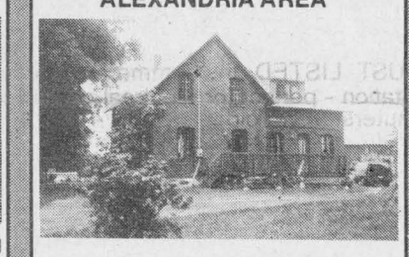

OF FENCES AND MEADOWS - Along with this beautifully restored brick Century old farmhouse you will get a fantastic barn set up with box stalls, loafing areas, fenced fields, trails through your own forest, ponds, a winding brook, 98 acres... **SING FOR A SONG, OWNER WILL LISTEN...**

GREEN VALLEY

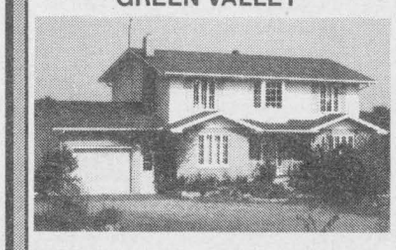

NEWLY LISTED - FREE TO CATCH THE SUN!! A great find for families spacious home features a true country kitchen, family room with well planned fireplace, formal living and dining room, future solarium almost complete, large bedrooms, great access for commuters or busy families.... **WORTH THE THOUGHT AT $145,000**

LANCASTER

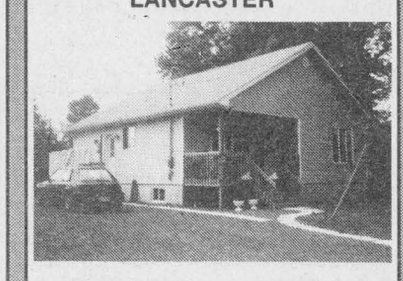

NO CAR NEEDED... Live comfortably in this recently built bungalow. Three bedrooms, heated with forced air oil, low maintenance exterior, close to all amenities. **$89,500.** It's your move...call us today!

CONC. 4 LANCASTER



TOAST TO NATURE...1500 SQ. FT. Ranch offers large living room with fireplace, two spacious bedrooms plus two below...a large formal dining room with patio doors to a two tiered deck, rec room, garage, pool, barn, private park-like grounds. A perfect package with all the extras for. **$145,000. CALL JOHN OR MARJET**

APPLE HILL
LIVE RICHLY ON A MODEST BUDGET! Adorable two plus one bedroom bungalow set on 2 acres, even has walking trail through small forest. Easy to Buy...**$69,900**

COTTAGE CHIC!! This waterfront cottage is set up as two one bedroom units, shows really well and could easily be converted into one large cottage...we don't know of any cottages fronting on Lake St. Francis offered at this fantastic price.. **$69,500. p.s. large lot too... CALL THE ROGERS!**

AVONMORE
PRICE SLASHED $49,500 Four bedroom older home. Large kitchen and dining area with patio doors to a deck...Located on a quiet street, double garage... **grab a giveaway!!**

BAINSVILLE
DON'T BE A RENT SLAVE!!! For less than $350 a month, you can own your own home with features such as two bedrooms, beautiful sun room, garage, separate shed, large lot, easy commute to Montreal.

DOCK YOUR BOAT!! Immaculate two bedroom bungalow with living room and dining room combined plus a den or TV room. New kitchen cabinets and windows, large boathouse... **$79,500.**

WILLIAMSTOWN
NESTLED IN CEDARS... spacious three bedroom bungalow plus a den and hobby room, country kitchen features beautiful oak cupboards...attached garage... **owner feeling generous!! CALL JOHN OR MARJET.**

LANCASTER
PINT SIZE PRICE - Two storey, two bedroom, two new windows, attached garage, large living room and kitchen, walk to store... owner may assist... **$47,000. call the rogers at re/max.**

GLEN ROAD, WILLIAMSTOWN
38 ACRES - HALF CLEAR - HALF BUSH - 1200 SQ. FT. BUNGALOW - new forced air oil heating, new 20 year shingles, double attached garage, large steel barn, **under priced at $139,900.**

JUST THE PERFECT SIZE for a young couple - all renovated two storey, two bedroom home, forced air heat, two garages, neat as a pin. **Negotiate your future at $68,900.**

LANCASTER VILLAGE
BEST PRICED SPLIT LEVEL BUNGALOW IN THE VILLAGE Two bedrooms up and one down - sunken living room, dining room with patio doors to a lovely treed lot... rec room features wood stove fireplace... **Dollar researched... $89,900!**

NEED SPACE AT AN AFFORDABLE PRICE??? $69,000 FOUR BEDROOMS, separate living room and dining room, large eat-in kitchen, 1.5 bath, carport, oil heat. **CALL QUICKLY... JOHN OR MARJET ROGERS 938-8100**

A FAMILY AFFAIR
Almost 1500 sq. ft. boasts a huge kitchen, 3+1 large bedrooms, two full bathrooms plus two powder rooms. A very large rec room with fireplace and a very pretty hedged in backyard... **SWEET ON PRICE AT $109,500. YES!! CALL US!!**

GLENDALE...
Building Lot. Owner will build the home of your choice and make you a special deal if you build on this lot!!! Fronts on Ruth Street...**ASKING $25,000.**

10 ACRE LOT
Very private setting - road already installed - large front field and beautiful hilltop setting - old log building needs to be removed - close to 401 and Quebec border. **Asking $31,000.**

CASH CATCH...
ONLY on the 1st of Kenyon can you find 97 acres of land for **$44,900... CALL US TODAY!**

Help Wanted

MONEY SHOULD NOT BE SENT TO ANY COMPANY OFFERING EMPLOYMENT. LEGITIMATE COMPANIES DO NOT CHARGE POTENTIAL EMPLOYEES FOR A JOB. IF YOU FIND AN ADVERTISER IN THESE COLUMNS REQUESTING SUCH A PAYMENT, PLEASE CALL 525-2020 , AND LET US KNOW IMMEDIATELY.

CHIEFTAIN Restaurant, Maxville is seeking part-time cook. Aporox. 35 hrs. Experience is a must. Please call 527-1717 for an appointment. 37-1c

SINGERS and musicians wanted for new Celtic group in the style of the Rankins, Barra McNeils and Ashley MacIssac and original music. Tel. 932-3510. 37-1p

MOTHER of two looking to share childcare one day a week in Maxville. Please call Carma, 527-1438. 37-1p

KITCHEN work, preparing and serving meals. Part-time. Must be available for weekends. Tel. 525-2646. 37-1c

MOTHER OF ONE
Non-Smoker
Will Babysit Your Child
Large backyard, many activities, Lots of TLC
Marcoux Rd.
525-4860 37-1c

Work Wanted

I would like to do light housework in your home.
Please contact Florence at
525-1635 36-2p
(Répondez en français SVP)

Work Wanted

HERDSMAN looking for employment, Cornwall area, 12 yrs. milking experience, 4 yrs. experience on hog farm; also fully experienced in field work. Call anytime, 932-6476. 36-2p

WOULD like to babysit children in my home, Monday to Friday. Receipts available. Carole, 525-2932. 36-2p

CERTIFIED child care worker and mother of infant will provide care for your child(ren) in your home. Qualified CPR. Educational play provided. Lancaster/Bainsville area. Tel. 347-1048. 37-2c

I WOULD like to do housework in your home, cleaning yards, doing meals, etc. Good rates, $7 an hour. Call Manon at 525-2470. 37-1p

WOULD like to babysit children in my home days only. Monday to Friday on Hope St., Alexandria. Tel. 525-3608. 37-4p

HOUSEKEEPING or HOME CARE in Summerstown, Lancaster, Alexandria area only. Reliable, experienced. 347-2798 37-2p

MAXVILLE MANOR
80 Mechanic St., West
PART-TIME DIETARY AIDE
- Graduate or enrolled in Food Service Worker of Ontario Certificate course
- Experience in dietary setting, food service preparation and working with geriatrics
- Apply in writing only to:

S. Hill-Nicholls, Food Services Supervisor
by September 20, 1996 37-1c

SALES HELP REQUIRED
Successful candidate should have experience with Agricultural Equipment and must be bilingual with French as second language. Position has pre-determined territory and offers base salary plus commissions and benefits
Send resumé to:
ST-ONGE & PERREAULT INC.
1700 Ste-Catherine
St. Polycarpe, Que.
1-800-363-5397
36-2c

CUSTODIAN

REQUIREMENTS:
- Proven caretaking skills in an institutional environment.
- Strong interpersonal skills in dealing with principals, teachers, students, other employees and visitors to the school.
- Ability to act upon written instructions as would be found in operational and maintenance manuals for custodial equipment.
- Experience in minor building maintenance (changing ballasts, light switches, painting).
- Strong mechanical aptitude with respect to all electrical and mechanical applications including the operation of heating and ventilating systems.
- Being a position of TRUST, candidates must possess a demonstrated ability to work independently with minimal supervision.
- Supervisory experience including some formal training in supervision would be a definite asset.
- Proficiency in both official languages would be a definite asset.

HOURS OF WORK: • 3:00 p.m. to 11:00 p.m. (during school term)
• 7:00 a.m. to 3:00 p.m. (during school holidays)

RATE OF PAY: $13.71 per hour

Successful applicants will be provided with a benefit package including a sick leave plan and all statutory contributions. No drug, dental or retirement benefits apply to this position.

The position offers a stable work environment consisting of forty hours per week and three weeks of annual vacation.

Only those applicants who are selected for an interview will be contacted. Candidates who are considered finalists will be subjected to a comprehensive background and reference check.

Interested applicants should submit a resumé setting out academic qualifications and work history. Applications must be delivered to the reception desk at the school no later than 12:00 noon, Tuesday, September 17, 1996 addressed to:

The Contractor
c/o Glengarry District High School
Alexandria,Ontario 37-1c

Auctions/Notices

Auctions/Notices

AUCTION SALE
FURNISHINGS, ANTIQUES COLLECTIBLES for Beatrice Forrester selling at 2 Green St., Ormstown,Que.
SATURDAY, SEPT. 21 - 10:00 a.m.

PARTIAL LIST: Oak cupboard; oak desk; antique stool;elec. organ; antique gramophone "Sonata"; small washstand; antique pictures and frames; oak washstand; oak vanity; 5 pce bedroom set; pine cedar lined quilt box; antique oak dresser; 4 drawer pine chest of drawers; trunks; pine chairs;antique string of bells; 10 drawer dresser;antique walnut chest of drawers; antique porch rockers; wicker table; oil lamps; collection of Avon decanters; collection of 4 seasons plates; collection of Currier & Ives plates; collection of ruby glass; pink depression; crystal rose bowl; pinwheel bowl; antique pink depression syrup; silver egg cups; bone china cups and saucers; pressed glass; apple, cherry, blueberry and peach pie plates; Mott dishes; Carnival vase; kitchen utensils; Singer sewing machine; Rogers antique silver; linen; living room rug; old records; old postcards; quilt box; afghans; handmade quilts; washboard; exercise bike; vacuum; Inglis washer and dryer, like new; air conditioner; stereo with dual cassettes; 12 hp yard Pro garden tractor; antique shop tools; pine antique tool box; builders jacks; creamery can; garden tools; extension ladder; new shop vacuum; child's sleigh; brass flower pots; washtub; wheelbarrow; alum stepladder.
TERMS: Cash or acceptable cheque.
Refreshments. Sale under tent. Bring your chairs.
Preview: Day of sale from 9 a.m.
GRAHAM & WATSON AUCTION SERVICE
Lyell (514) 264-2289 - John (514) 264-6555 37-1c

Estate Auction Sale
of the late Edwin Smith, 5 km west of Ingleside on Hwy #2, north on Aultsville Rd, Right on Anderson Rd. Civic #14190
SATURDAY, SEPT. 14 at 10 a.m.

Inter. model B275 diesel tractor with bucket; 225 Miller welder; Simplicity lawn tractor, 10 hp; 2 rotor tillers; snowblower; circular saw; table saw; lathe; hand tools; motors; Mazda B2000 truck, long box, as is; 1989 Chev Eurosport,as is; boat trailer; motorcycle; canoe; motor oil; alum. ext. ladder; telephone poles; two 25' steel poles; railway ties; scrap metal angle iron; maple sideboard; table and 4 chairs; dishes; small kitchen appliances; freezer; fridge; stove; mantle clock; dressers; beds; 12 ga. shotgun; J.G. Anschutz 22 long rifle; lanterns; shelving; trunks; other misc. articles.
TERMS: Cash or acceptable cheque - Canteen
FLORA GRANT DUMOUCHEL AUCTION SERVICE
Ingleside, Ont. 537-2925 37-1c

AUCTION SALE
CHISHOLM AUCTION BARN, 4 miles west of St. Andrews on Cty Rd. 18 to the 7th Conc. Just follow the signs. Preview from 5:30 p.m.
THURS., SEPT. 12 - 6:30 p.m. sharp!

EVERYTHING GOES WITHOUT RESERVE. A partial list includes: HP washer and dryer (almond); fridge and stove (white); 3 violins; 2 mandolins; Technics electronic organ, like new; very nice bedroom set; Austrian fine china set; dropleaf table; dining room table and chairs; dressers; beds; 3 vacuum cleaners; dishes; books; display racks; trunk; carpet cleaner; shop vac; skis, downhill and Xcountry; fishing rods and reels; mirrors; paintings; doors; Gympac 2000 fitness system; 2 air conditioners; sinks; desks; rocking chair; light fixtures (new); cash registers (manual and electric); microwave; construction heaters; security system; gas BBQ; 2 table saws; 4 hp, 1500 watt generator; 12x15 speed bicycles; TV with remote control cable converter (like new); platform rocker; filing cabinets; 2 IBM elec. typewriters; elec. Whipper Snipper; brush scythe, antique corn sheller; 2 elec. heat presses for T-shirts and baseball caps; dozens of transfers; new T-shirts; lab coats; jackets; shop coats; leather gloves and mitts; hundreds of new scarves; etc.
TERMS: Cash or acceptable cheque - CANTEEN
NOTE: There will be another sale Thurs. Sept. 19th, same place and time: Furniture, tools; riding lawn tractor; boat trailer; '85 4-wheel drive Chev S-10 pickup.
Auctioneer:
CARSON CHISHOLM AUCTION SERVICE
St. Andrew's West - 937-0201 37-1c

AUCTION SALE
Livestock, Farm Machinery and Misc. Articles, 1056 Watters Rd. on the corner of Trim Rd. and Watters Rd. or travel north of Navan on Trim Rd., past Innes Rd. to Watters Rd. - turn right. Watch for auction signs.
SATURDAY, SEPT. 21 at 10:30 a.m.

Complete Red Angus dispersal of the "Red Waynestate" Herd sells at approx. 2:00 p.m. 24 head of registered Red Angus cattle consisting of: 8 cows; 4 heifer calves; 4 bull calves; 7 year old first calf heifers, bred; 2 year old herd sire. Cattle will be pregnancy checked and are BVD vaccinated.
FARM MACHINERY: JD 2355 tractor, complete w/245 loader, 954 hrs., excellent condition; JD 3010 diesel tractor; Cockshutt 30, needs repair; McCormick 1020 on steel; Kverneland 3 furrow 3pth plow; Cockshutt 11 seed drill on steel; Deering seed drill; AC 2300 disc, 10'; chain harrows 9'; NH 469 haybine, 9' cut; NH 56 rake; NH 67 baler; Howse model 500 brush cutter, 5'; NH 450 mower, 7' cut; H&S hay tedder, 7', used twice; 32' pipe elevator; Hurst grain auger w/hopper, 21"; JD manure spreader; JD wagon and rack; hay wagon and rack; bale stooker; gravity box and wagon; NH 355 grinder mixer; aluminum 12'6" rubber conveyor; fanning mill; 35 steel gates; 10 gates, 12' with entrance gate for corral; creep feeders; steel feeder panels; Frey headgate and squeeze; cattle oiler; Wic straw chopper w/Honda engine; stock tanks; 2 round bale feeders; 2 quality solar powered fencers, like new; walking plow; incubator; new and used round bale tarps; tractor chains; many unlisted items.
AUCTIONEERS' NOTE: A quality Red Angus herd along with a top line of well maintained farm machinery makes this sale one not to miss.
TERMS: Cash or cheque with proper I.D.
Props: Debra and Tracey Wright
Auctioneers:
Stewart James (613) 445-3269 - Carson Hill (613) 821-2946
Owners and auctioneers not responsible for accidents 37-1c

AUCTION SALE
COMPLETE HERD DISPERSAL
on the farm of Levis and Daniel Gauthier, 20573, 3rd Conc., Glengarry County, Lancaster, Ont. (1 mile east of Hwy 34 near Channel 8 tower)
SATURDAY, SEPT. 14 at 11:30 a.m.

TO BE SOLD: 75 HEAD including 50 Holstein milking cows. Most at their 1st and 2nd calf, 15 freshened between May and July. 8 due in October, the balance throughout the year. 10 open heifers 6 to 15 months. 12 heifer calves. N.B.: The herd has been vaccinated against BVD. Unofficial milk test: Herd average 7421 kg. BCA: 162-201-159 - 4.7 fat - 3.1 prot. - A.I. has been used for 10 years. Sires used: Lieutenant, Aerostar, Chesapeake, Pepper, Osado.
MACHINERY: Case 420 bulldozer with front end loader and backhoe, motor (rebuilt new); Vicon KM281 discbine; NH 479 haybine; NH 853 round baler (roller); Int. 435 baler; auto. stooker; Int. 720 harvester elec. chute, hay pickup and 2 row corn head; Dion 14 forage blower; Bogballe B-700 fertilizer spreader; 3 Dion forage boxes, 1 - 14', 2 - 16'; Papec forage box, 16', 2-beaters; Farmhand 450 manure spreader, tandem; NH 790 manure spreader, 2-beaters, tandem; Kverneland plow, 5x16, semi-mounted; grinder blower for high moisture corn; Corn stock chopper, 12'; NH 355 mixer grinder with extension.
SILOS AND STABLE EQUIPMENT: Ripstone silo 20'x70' with Val metal unloader; Superieur silo 16'x155' with Patz 98B unloader, large wheel; Superieur silo 16'x140' with Jamesway unloader; Patz barn cleaner with 500' of chains and transmission, 60' stacker (left); Wic straw chopper, 7 hp motor; Wic hay dryer with 3 hp motor; 40 water bowls and trainers; Surge pipeline, 2-1/2", stainless; air pipe 3", inst. for 80 cows; 10 milking units; compressor with 10 hp Baldor motor; True-Test milk meter; 800 gal Dairy-Kool bulk tank.
MISCELLANEOUS: S.I. cattle feeder, 21' on wheels (like new); 20' cattle feeder on wheels (home made); 2 Little Giant grain elevators on wheels, 1-30', 1-40'; 2 Val Metal belt conveyors 1-30', 1-40', new; 2-60' Patz conveyors; 2 hay elevators, 1-150' inside, 1-40' outside; Houle hoof trimming cage on wheels, 2 hp motor with 100' corn crib; heated water bowls; 200 round bales, approx.
REASON FOR SALE: Giving up dairy farming.
TERMS: Cash or cheque with I.D.
GILBERT LANTHIER (TI-ROUGE)
BILINGUAL AUCTIONEER
Ste. Anne De Prescott, Ont.
Tel. and Fax: (613) 674-5479
• Canteen on premises
• Everyone Welcome!
TI-ROUGE ENCAN G. LANTHIER AUCTION
37-1c

J.P. AUCTION
Jean Paul Dion, prop.
Bilingual Auctioneer
Tel: (514) 562-2856
Fax: (514) 562-4951
South Western Ontario School Auctioneering Diploma 37-5c

REAL ESTATE AUCTION
RR #1, Cornwall - 18773 Hwy 2 (6 km east of Boundary Rd.)
SATURDAY, SEPT. 21 at 11 a.m. Sharp!

TO BE SOLD: A beautiful old 3 bedroom home with a SUPERLATIVE VIEW of the St. Lawrence River!
Features include main floor laundry and family room with fieldstone fireplace, screened in sunroom, bathrooms up and down, heated workshop 16'x24', log cabin 14'x20', garage 22'x28', deeded R.O.W. access to the river, lots of trees, hilltop southern exposure on one of the nicest lots in S.D.&G.
This exceptional property WILL BE SOLD on the above date subject ONLY to a minimum bid of $100,000.
TERMS: $1,000 deposit - Balance due on closing on or before Oct. 31/96.

OPEN HOUSE SATURDAY, SEPT. 14 - 1-3 p.m.
DON'T MISS THIS ONE!
Realty Broker / Auctioneer
CARSON CHISHOLM AUCTION SERVICE
St. Andrew's West - 937-0201 37-1c

MOTORMART
To Place Your Ad Call 525-2020 or Fax 525-3824

MOTORMART is a special feature in The Glengarry News for the use of private individuals or dealers. This feature will appear weekly in the classified pages. If you have a motor vehicle, camper, farm machinery, heavy equipment, trailer, boats, aircraft, etc. for sale and would like to effectively reach the homes in Glengarry County and surrounding areas, please give us a call. The deadline for MOTORMART is Fridays. A single spot is $29, Two or more consecutive spots or insertions are $25 each, Four or more consecutive spots or insertions are $20 each. Our staff will be happy to answer any further questions you may have.

'90 HONDA CIVIC

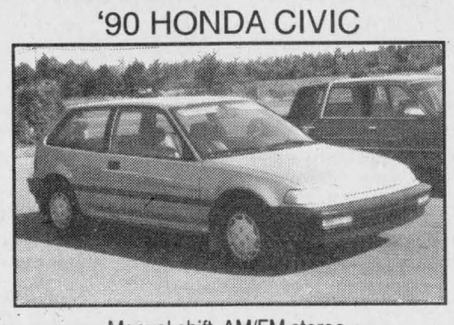

Manual shift, AM/FM stereo.
Very clean. Asking only $5,795
TROTTIER SALES CENTRE
Hwy 34 South, Alexandria
525-1925

CLASSIFIED MARKETPLACE
"Advertise Across Ontario or Across the Country"

COMING EVENTS

6TH TRAIN AND TOY SHOW, Sat.-Sun. September 21-22, 10am-5pm. Nepean Sportsplex, Woodroffe Avenue South; Operating Layouts, Displays, Slot Cars, Boats. Train and Toy vendors. Adults $5.00; Seniors/Teens $3.00; Children $1.50. Information 613-592-9402.

AUCTIONS

TOTAL CLOSEOUT AUCTION 10a.m. September 14-15. Trailers, R.V.'s, Boats, Shop/Office equipment, parts. Open Road Trailer Sales, one mile north #35, Lindsay. Aero Marine Auction Sales 705-734-4777

BUSINESS OPPS.

GOVERNMENT FUNDS. Government assistance programs information available. For your new or existing business. Take advantage of the government grants and loans. Call 1-800-915-3615.

TRAVEL BUSINESS - Investment $12,495. Full training and ongoing support. Full-time/part-time - Home or Office. Many Travel Benefits. LIMITED AVAILABILITY. T.P.I. Canada Inc., 1-204-987-3322.

BUSINESS FOR SALE. FULL SERVE GAS BAR, auto and cylinder propane filling and variety store. Highway 7 west, Perth, Ontario. Established clients, good volumes. 613-267-2748

CAREER TRAINING

LEARN AUCTIONEERING at the Southwestern School of Auctioneering. Next class November 16-22/96. Contact: Southwestern Ontario School of Auctioneering, R.R. #5, Woodstock, Ontario N4S 7V9 (519)537-2115.

BE AN INTERIOR DECORATOR... with our great home-study course. Call today for your FREE BOOK. 1-800-267-1829. The Sheffield School, 1069-38 McArthur Avenue, Ottawa, ON K1L 6R2.

AN EXCELLENT WAY to save money. Since 1975 students have been saving money with an Income Tax Preparation Course from U & R TAX SCHOOLS. Study at home in your spare time. For FREE BROCHURE, call: 1-800-665-5144, U & R Tax Schools.

EDUCATIONAL OPPS.

BE A SUCCESSFUL WRITER... with our great home-study course. Call today for your FREE BOOK. 1-800-267-1829. The Writing School, 38 McArthur Avenue, Suite 2601, Ottawa,ON, K1L 6R2.

COUNSELLOR TRAINING Institute of Canada offers correspondence courses for the Diploma in Counselling Practise beginning this month. For a brochure phone Toll-free 1-800-665-7044.

EMPLOYMENT OPPS.

EXPANDING NEW HOLLAND dealership in North Peace River area of B.C. has vacancies for the following: Accountant with agricultural dealership experience. We use an I.B.M. based DIS computer system with P.C.'s as monitors. Specialized training available if required. Journeyman parts person with New Holland experience. Licensed journeyman mechanic with New Holland experience. We are a New Holland parts excellence, service excellence, dealer. We offer attractive salaries and an opportunity to grow. Please fax resume stating salary expected to: 604-785-9771

FOR SALE

JOCUS TOYS. New annual catalogue has just arrived. Over 350 quality toys, games, arts and crafts. 71% under $15. Consultants needed for home presentations, catalogue sales, fundraisers, etc. Call 1-800-361-4587, ext. 9337.

HELP WANTED

MAKE MONEY THE NEW FASHIONED WAY WITH OPTION L! Join a growing national network of consultants marketing a quality, Canadian made line of ladies fashions from home. Excellent incentives and profit margins, immediate payment. Call for free catalogue. 1-800-810-3186.

SALES HELP WANTED

$ATTENTION STUDENTS$ Make a lot of money selling chocolate bars. New products available. Nothing to pay in advance. Fast delivery 1-800-383-3589.

MEDICAL

20/20 WITHOUT GLASSES! Safe, rapid, non-surgical, permanent restoration in 6 - 8 weeks. Airline pilot developed, doctor approved. Free information by mail: 406-961-5570, ext. 253; fax 406-961-5577. http://www.visionfreedom.com Satisfaction guaranteed.

PAY TELEPHONE SERV.

HEAVENLY PSYCHIC Answers serving over 50 million readers and multi-talented psychics. Free astrochart with your first reading! Relationships, Future, Career. $2.99/min. 18 + 24 Hours 1-900-451-3783.

PERSONALS

ASHGROVE CHRISTIAN SINGLES. For companionship or marriage. Ages 18-85. Single, widowed,divorced. Canada, USA, global on Internet. Write Ashgrove, P.O. Box 205, Chase, B.C., V0E 1M0. Free information. 1-604-679-3543.

LIVING ALONE? Why not join Misty River Introductions - Ontario's traditional matchmaker. There really is someone out there for everyone. We have singles throughout Ontario. 613-257-3531.

ADOPTION

ADOPTEES/BIRTH PARENTS/FAMILY MEMBERS, Canada Wide National Registry and search assistance 1-800-871-8477. Information line 1-800-871-8477. E-mail - ffcwnr@georgian.net

STEEL BUILDINGS

ALL STEEL BUILDING SALE... Go Ontario Factory Direct. Many Sizes and Styles. Example: 30 x 40 now $5,998.00. 35 x 50 now $9,488.00. 40 x 60 now $11,444.00. Pioneer Steel 1-800-668-5422.

STEEL BUILDINGS, All Steel S. Series Straightwall Building 30' W X 52'L $7988. Dome Quonset Building 20'W X 40'L $3999. Buildings are complete with Endwalls and Big Doors. Call Future 1-800-668-8653.

BEST BUILDING PRICES - Steel Straitwall Type - not quonset - 32x54 $9460, 40x72 $14,233, 50x90 $20,443, 60x126 $31,314 - other sizes available - misc. clearance. Paragon - 24 hrs - 1-800-263-8499.

MU$T $ELL IMMEDIATELY. New Straight wall peaked roof steel buildings. 1-25 x 30, 1-30 x 40, 1-40x 50. Priced to sell quickly. Factory direct. 1-800-549-0854.

• It's Affordable • It's Fast • It's Easy • One Bill Does It All
• *Northern Ontario $76 • Eastern Ontario $138*
• *Western Ontario $130 • Central Ontario $134 • All Ontario $384*
• National Packages Available • Call this paper for details!

The Glengarry News
3 Main Street, P.O. Box 10, Alexandria, Ontario
Tel: 525-2020
Fax: 525-3824

Open House Invitation

You are cordially invited by the Council of the Township of Lancaster to come and visit

The North Lancaster Fire Hall
Saturday, September 21st
From 1 p.m. to 4 p.m.

This open house will provide you with an opportunity to visit our new Fire Hall facility which has recently been completed in North Lancaster.

Ribbon cutting ceremony and official welcome by the Council will take place at 2:00 p.m.

Come and meet the new recruits for the North Lancaster Station and our partner fire fighters from the Village of Lancaster Fire Station.

Coffee and donuts will be served.
Everyone welcome!

37-2c

Auction Sale / Encan

FARM MACHINERY, TOOLS, HARDWARE, HORSE HARNESSES,SADDLES, HAY, LAWN and GARDEN EQUIP. and MISC. at the residence of Roger and Marie Lavigne, 20075 6th Kenyon. Sale directions: 2 km west of Fassifern from Hwy 34

SATURDAY, SEPT. 21 at 10 a.m.

40-40 Ford Industrial tractor and loader; 1989 Yamaha 2x4, NH side rake; several lawn tractors incl. 16 hp Gravely with blade and sweeper; hay wagons 16 and 20 ft.; JD plow 3x14 trip; snowblowers (V-type and 6 hp); gas wood splitter; 220 welder; elec. cement chipper; compressor; several chainsaws; trailers incl. dble Skidoo and 2 sleighs; 12 ft. chain harrows and tractor chains 28"; 1-1/2 ton chain block; elec . motors 2 to 5 hp (220 and 575 amp.); motor for GM truck 2.8; approx 25 cords of wood; 2 garden sheds; 25 sheets of tin, 8 and 10 ft.; asst. steel incl. pipe and 4" and 6" posts lumber; plywood; beams (16'); hydro pole (40 ft); page and barbed wire; misc. tools, ie: several air tools; elec tools; drills; grinders; skilsaws. ANTIQUES: grain scale; cast iron seats; feed cart; milk separator; dining table with 3 side and 1 captain chairs. PLUS MUCH,MUCH MORE.

TERMS: Cash or cheque with I.D. Lunch available
N.B. Owner or auctioneer not responsible for accidents day of sale

GLENGARRY AUCTION SERVICES
RON MACDONELL (613) 525-2840

37-1c

TOWN OF ALEXANDRIA
NOTICE OF PUBLIC MEETING CONCERNING AN AMENDMENT TO THE OFFICIAL PLAN

TAKE NOTICE that the Council of the Corporation of the Town of Alexandria will hold a Public Meeting on

TUESDAY, OCTOBER 15th, 1996
at the Town Offices situated at
90 Main Street South in Alexandria at 7:00 p.m.

in accordance with Section 17 of the Planning Act in order to review a proposal to amend the Town's Official Plan. This proposed amendment has been formerly through the process as Bylaw No. OP-07-92, amendment number 16, Municipal Affairs file number 01-OP-0066-016 and had received Council adoption on the 7th day of January, 1992. M.O.E.E. servicing concerns were outstanding at the time and the amendment was refused pursuant to Section 17(9) of the Planning Act. This amendment is being reintroduced in its original form.

THE PROPOSED Official Plan Amendment would change the designation of approximately 14,000 (plus/minus) sq. ft. (1,300 sq. m.) of vacant land lying immediately north of Part 1, Plan 14R2683 and directly south of Part 2, Plan 14R 1125, having a frontage of approximately one hundred and twenty (120.0) feet (36.58 m.) more or less along Main Street and a depth of one hundred and twenty five (125.0) feet (38.1m) more or less along Jacques Street from Residential Special Policy to Commercial. See key map.

THE OFFICIAL Plan Amendment is required in order that the current vacant land which was recently allocated a service connection by council,is situated on an arterial road, would serve better as a Commercial use, as the surrounding uses are: intensified commercial to the north (shopping centre) institutional to the east, residential second density to the west end residential first density to the south.

ANY PERSON may attend the public meeting and/or make written or verbal representation either in support of or in opposition to the proposed amendment. If a person or a public body that requests a referral of a proposed decision in respect of the proposed Official Plan Amendment to the Ontario Municipal Board does not make oral submissions at the public meeting, or make written submissions before the proposed Official Plan is adopted, the Ministry of Municipal Affairs and Housing, as the approval authority, may refuse the request to refer all or part of its proposed decision to the Ontario Municipal Board and the Ontario Municipal Board may dismiss all or part of the referral of the proposed decision. If you wish to be notified of the decision of the Minister, you must make a written request to the Town of Alexandria at the address indicated above.

ADDITIONAL INFORMATION relating to the proposed Official Plan Amendment is available for inspection Monday to Friday, during regular office hours, at the Town Hall.

Dated at the Town of Alexandria this 9th day of September, 1996.
Leo Poirier, Clerk Adm.
Terry Hart, Zoning Adm.
90 Main Street South
Alexandria,Ontario
K0C 1A0
Tel: (613) 525-1110
Fax: (613) 525-1649

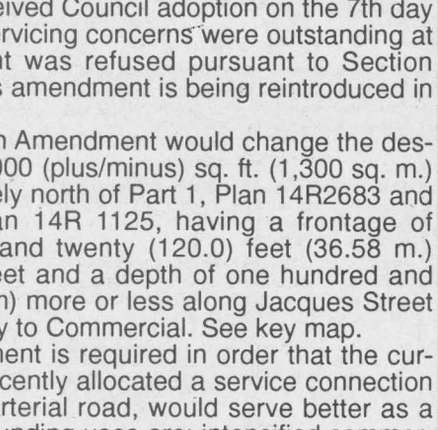

37-1c

REMEMBER
The Glengarry News Classifieds
for buying...selling...notices...

Michel Menard D.D.
Denturist

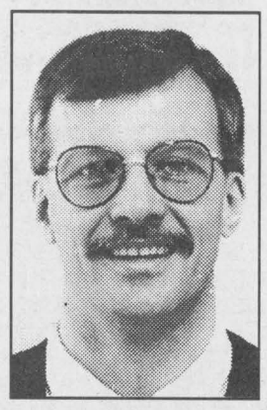

Soon to celebrate 20 years in Business

- Immediate Appointments
- Dental Repair
- Complete Partial and Soft Plates at *"Smiling"* Prices
- Ontario Social Services accepted with authorization form

50 Ste Catherine, St. Polycarpe, Que. 15-tf

(514) 265-3332

AUCTION / ENCAN

Farm Machinery, Grain Bin and Misc. Items of the late Mr. John Koronewski, 3 miles west of the village of Lancaster, 2 miles east of the village of Williamstown on the Williamstown Road across from the new Finney's bridge, Municipal #19903.

SATURDAY, SEPT. 21 at 10 a.m.

2140 JD tractor with front end loader #145; 12' Norse cultivator, 1000 series; hydraulic disc; 5100 Int. 16 drill seeder with grass seed box; 4-row MF corn planter, model #468; NH 479 haybine; MF 9 baler; NH 256 side rake; auto. Allied stooker; Kverneland 3-furrow plow; George White sprayer, 170 gal. cap.; 3pth 6' blade; post hole auger; JD 6' snowblower, model 270; Farm King 46' grain auger; grain bin 100 ton cap. approx.; gas tank; auger with 3/4 hp motor.

MISC.: Elec. tools; wheelbarrow; baler twine; wrenches; milk pump and compressor; milk pail; cow stanchions; 250 bales of hay, approx.; and more articles.

PLEASE BE ON TIME AS THERE ARE VERY FEW SMALL ITEMS
TERMS: Cash or acceptable cheques - Canteen

MAJOR AUCTION SERVICE
Louise Major Corput (613) 347-2128, Fax: (613) 347-2128 37-2c

PUBLIC AUCTION

METAL MACHINES, WELDERS, WOOD MACHINES by Auctioneer at Pointe Fortune, 333 rue Fortune, Pointe Fortune, Que. Tel: 451-8871 (Directions: 417, exit #2)

SATURDAY, SEPT. 14 at 10:30 a.m.

PARTIAL LIST: Bridgeport Milling, R8 with rotary table and collet set; Busy Bee milling/drilling; Ensing lathe, 20"x72"; Colchester lathe, 20"x72"; Harrison lathe, 13"x30"; Harrison lathe 13"x24"; Hardinge lathe, 16"x20"; Hembrug lathe, 11"x20"; Busy Bee lathe 9"x19"; Southbend lathe, 15"x48"; Meuser lathe 16"x60"; horizontal/vertical Busy Bee saw; Unic friction saw; Schumacher saw; Econoline sandblaster; 3 Westinghouse welders DC WSH arc; Westinghouse welder 500 amp AC; Powermate welder 100 amp 115V; AC-225-S Lincoln welder; Lincoln welders TM300/300 AC - 3; Esab Smashweld 250" Mig; Brown & Boggs hand brake 8"x18g; motorized metal roller; General drill press; Rockwell Delta drill; 2 Everett cutoff saws; Ford Smith grinders; General jointer; King stroke sander 60" cap.; Wysong & Mills stroke sander 8'6" cap.; Dewalt radial saw; Holtzer table saws; Bruner compressor; GKW compressor; Colchester lathe 13"x36"; Bliss punch press 10 ton; Surty grinder; Alceco punch press 4 t; Wysong shear mechanical 10'x1/8' and much, much more.

MISC.: Upright Tiger scissor lift 18 x 800 lbs; Craftsman tractor 18 hp with snowplow and snowblower; Allis Chalmers lift truck; 4000 lbs. propane; Trane unit heaters; Tennant floor washer; Nordscog elec. tricycle. Many hand jiggers; industrial shelving; office equipment and more...

INSPECTION SEPT. 13, 1996 - 9 a.m. - 4 p.m. - $10 registration
NO AUCTIONEER'S FEES 37-1c

AUCTION SALE

INCOME PROPERTY, HOUSEHOLD CONTENTS & MISC.
At the residence of Mr. Rodrigue Sabourin
232 St. Joseph Street, Dorion, Que.
On Hwy. #20, turn south on Boulevard de Lotbiniere

SATURDAY, SEPT. 14, 9:30 a.m.

Hotpoint refrigerator, new; Admiral stove; Beaumark microwave oven; Speed Queen washing machine; Inglis dryer; Co-op refrigerator; International harvest freezer; Sony 21" color TV; telephone answering machine; 4-pce. bedroom set; kitchen table and 4 chairs; chesterfield and chair; single bed; dressers; lazy boy chair; upholstered chair; antique dresser; Tobisha color TV, 21"; rocking chair; dehumidifier; kitchen appliances; bread maker; Singer sewing machine/cabinet; bookcase; end tables; odd chairs; stools; dishes; bedding; wall clock; lamps; trunk; rugs; vacuum; filing cabinet; Roma elec. snowblower; 2 stepladders; quantity of elec. tools; gas lawn mower; 2 bicycles; golf clubs/bag; garden tools; and many other items.

AT 2 P.M. THE FOLLOWING WILL BE OFFERED: 2 - 3½ apartments and one 6½ apartment with basement and garage. Well situated apartments

TERMS: Cash or acceptable cheques - Canteen
MAJOR AUCTION'S SERVICE 36-2c
Louise Major Corput, 613-347-2128, fax 613-347-2128

NOTICE

RESIDENTS OF TOWNSHIP OF CHARLOTTENBURGH AND VILLAGE OF LANCASTER

HOUSEHOLD HAZARDOUS WASTE DAY

Saturday, Sept. 14, 1996
8 a.m. to 12 p.m. (noon)

GLEN WALTER FIRE STATION-18523 HWY. #2

HAZARDOUS WASTES ACCEPTED
CORROSIVE - battery acid, drain cleaners
FLAMMABLE - lighter fluid, turpentine, gasoline
TOXIC - poisons, bleach, medications, pesticides, paints, oil

WHAT TO DO

- For your protection, deliver toxic materials wrapped and labelled in the car trunk
- Do not mix materials
- Bulk your paints: latex with latex, oil based with oil-based
- Tell others about the facility

IMPORTANT

- This is your only chance in 1996
- No commercial or industrial waste will be accepted
- Wastes will be recycled/disposed of in an environmentally safe manner

NO WASTE WILL BE PERMITTED TO BE DROPPED OFF AFTER THE NOON DEADLINE

****

FREE FALL CLEANUP

The Township of Charlottenburgh will make the Landfill Site, Beaverbrook Road, available, without cost, to private registered vehicles on:

Saturday, Sept. 14, 1996
(9:00 a.m. to 6:00 p.m.)

If your vehicle is not registered with the Township, you may do so in person (Monday to Friday, 8:30 a.m. to 4 p.m.) or by mail sending the following information and a cheque in the amount of ten dollars ($10.00): 36-2c

NAME, ADDRESS, TELEPHONE NUMBER
COLOR, MAKE, MODEL OF VEHICLE, AND LICENCE NUMBER

ALEXANDRIA BUILDER'S SUPPLIES LTD. — Home hardware BUILDING CENTER
•Complete line of Building materials
•Kitchen Cabinets and Vanities
•Plumbing and Electrical Supplies
580 Hwy 34, Alexandria
525-3151
If Busy Call 525-4681

GLENGARRY
AGGREGATES & CONCRETE
READY MIXED CONCRETE
SAND · GRAVEL
CRUSHED STONE
EQUIPMENT RENTALS
ROAD CONSTRUCTION
STONE SLINGER
To Order:
Martintown Quarry 528-4642
Green Valley Quarry 525-4000
MAIN OFFICE Green Valley
525-1750

RONA HOME CENTRE
•LUMBER
•HARDWARE
•WINDOWS & DOORS
1100 Marleau Avenue, Cornwall
938-3300

WE CARRY A COMPLETE LINE OF CARPETING, VINYL & LAMINATED FLOORS, VERTICAL BLINDS, WALLPAPER & CERAMIC TILE
Armstrong DOMCO FREE ESTIMATES
CENTRE DU COUVRE PLANCHER MOOSE CREEK FLOOR COVERING CENTRE
17071 McLean Rd., Moose Creek
538-2403

GREEN VALLEY VINYL PRODUCTS LTD
•Doors •Windows •Solariums
525-2704

COWAN ROOFING
COMMERCIAL & RESIDENTIAL
Free Estimates
"Over 40 Years of Quality Service"
Ask About Our Guarantee
1-613-678-3208
70 Pendleton, Vankleek Hill

The Home of the Week
YOUR HOME IMPROVEMENT SPECIALISTS

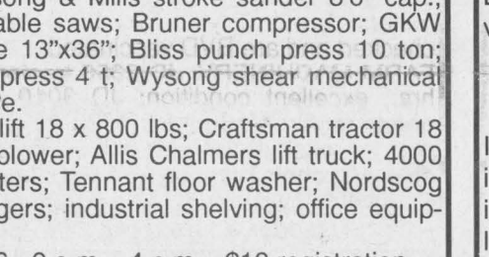

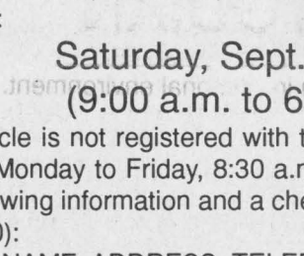

TYNAN DESIGN LTD. 13659-108th Avenue Surrey, B.C. V3T 2K4 | Plan No. U-954 | 2312 SQ.FT.
To Order... Phone : (604) 581-5722 Fax : (604) 581-4822
MAIN FLOOR PLAN 1266 SQ. FT.
UPPER FLOOR PLAN 1046 SQ. FT.

Plan # U-954
HERITAGE STYLE HOME SUIT SHALLOW LOT

A combination of siding and cedar shakes on the exterior,along with a gable style roof and feature windows creates the time honoured heritage look for this family home.

Enter into a foyer open to the second storey and brightened by an overhead window. Open plan designs for the living/dining and the family/kitchen create a comfortable atmosphere for formal and informal gatherings. A gourmet style kitchen features an efficient "U" shaped work area, a pantry and a handy work island. The den, complete with a closet, and set apart from the main traffic areas, would make an ideal guest bedroom.

Upstairs, all four bedrooms are a good size. The master features a large walk-in closet and a four piece ensuite with a soaker tub and an oversize shower.

Plans for U-954 may be obtained for $440.00 for a package of five complete sets of working prints and $39.00 for each additional set of the same plan. Allow $15 extra to cover the cost of postage and handling. All Canadian residents add 7% GST to plan total plus postage and handling.

This is one of our new designs. Many innovative plans are now available in our home plan catalogue for $13.85 including postage and handling and 7% GST.

Please make all cheques, money orders and Visa or MasterCard authorizations payable to:

The Glengarry News Plan of the Week
Tynan Weekly Features/Surrey
13659 - 108th Avenue, Surrey, B.C.
V3T2K4

ALEXANDRIA FORMWORKS
Concrete Foundations and Footings, Floor Polishing
André Cuerrier, prop.
since 1974
525-2982

Terimax Construction Inc.
CONCRETE
FOOTING FOUNDATIONS FLOORS
COMMERCIAL & RESIDENTIAL
(613) 673-5767
FAX: 673-1252

GLENEX INC.
BASEMENTS
DUG, EXCAVATING,
SEWER & WATER LINES
SEPTIC SYSTEMS,
FARM DRAINAGE, LANDSCAPING
Call Roch
525-2157

RainStream
5" Seamless Eavestroughing
Baked on colors
FREE ESTIMATES
Do It Yourself and Save
Windows and Doors
313 Balmoral Ave.
932-0817

GERRY DEGUIRE PLUMBING & HEATING LTD
RESIDENTIAL - COMMERCIAL
INDUSTRIAL
INSTALLATIONS & REPAIRS
BACKHOE RENTAL
ALEX. 525-3843
27 JACQUES

HOME MAINTENANCE SPECIALISTS
FIXIT DAVID ASHCROFT
Additions, Renovations, Restorations, Kitchens, Baths, Plumbing, Carpentry, Electrical, Drywall, Roofing, etc.
FREE ESTIMATES
613-931-3269

GREEN VALLEY LUMBER & BUILDING SUPPLIES
PAL
For your complete Hardware & Building Supplies - also
Your CIL Paint Authorized Dealer
HWY #34, ALEXANDRIA
Tel: (613) 525-5351, 525-5279
Fax: (613) 525-5417

MC DONELL LEVERT INSURANCE BROKERS Limited
Home - Life
Auto - Farm
Commercial
Travel Insurance
525-1200
51 Main Street N. Alexandria, Ont K0C 1A0
INSURANCE PROFESSIONS ASSOCIATION

MENUISERIE L.A. FORGUES WOODWORKS FREE ESTIMATES
RESIDENTIAL & COMMERCIAL
• Kitchen • Furniture • Vanities
In Shop Custom Made Kitchens To Meet Your Exact Specifications
538-2305
Moose Creek, Ont.

D&D CONSTRUCTION TREE SERVICE
• New Homes • Additions
•Complete Roofing • Installation Repair
• Renovations • Foundation Repairs
•Complete Concrete Work
Tree cutting, shredding, septic installation, water and sewer installation, bulldozers, hoe ram and shovels, etc.
FREE ESTIMATES • FULLY INSURED
932-8238 FAX: 932-6669

FRANKLIN RENOVATION & CONTRACTING
Custom Homes
Additions and Renovations
All types of finished Carpentry
Residential • Comm. • Farm
Free Estimates
347-7666

CORNETT SATELLITE & ANTENNA
(Est. since 1964)
It's Satellite Time and we are here to serve you
"SALES & SERVICE"
"MINI DISHES AVAILABLE"
933-4566
14-4th St. E., Cornwall

Obituaries

Omer Bissonnette

Omer Bissonnette, formerly from St. Raphael's, died August 19, 1996 at St. Joseph's Villa, Cornwall, at the age of 78.

He was the son of the Josephine Dubeau and the late Zotique I. Bissonnette.

He is survived by brothers H. Alcide Bissonnette, J. Arthur Bissonnette, and sisters Eva (Mrs. Armand Givogue) and Delima (Mrs. Rolland Seguin) all of Cornwall and Simone (Mrs. Leo Pitre) of Ottawa.

Also surviving are many nieces and nephews.

He was predeceased by one sister, Mrs. Alice Morin.

The funeral was held on Aug. 22. Mass of Christian burial was in the Nativity Co-Cathedral, Cornwall. Interment was in the parish cemetery.

Elizabeth MacLeod Towne

Elizabeth MacLeod Towne, 90, died on Saturday, July 6, 1996 at her home in Murray Hill, New Jersey, U.S.A.

Born at Bonnie Briar Farm, McCrimmon, she was graduated from Ottawa Normal School and taught in a one-room schoolhouse at McCrimmon for several years. Elizabeth then moved to New York City and attended Columbia Presbyterian Nursing School. After graduation she worked as a Registered Nurse at the hospital.

Her husband, Robert, died in 1991. Surviving are two sons and a daughter; Allen W. of Summit, N.J., William M. of Basking Ridge, N.J., and Christena Anunson of Newton, N.J., and seven grandchildren.

She was also predeceased by her parents William D. MacLeod and Elizabeth Grant and her sisters and brothers Harriet Scott, Donald Norman, Dr. John Grant, Florence Campbell, Christena MacLeod, William Roderick, and Annie Kathleen.

Elizabeth was the sister-in-law of Hattie MacLeod of Maxville Manor and the cousin of Sarah MacMillan, Dalkeith, and Christena MacGillivray and Harriet I. MacKinnon of Alexandria.

A memorial service was held at the Presbyterian Church of New Providence, N.J.

Juliette Lanthier

Juliette Lanthier passed away peacefully at the Hawkesbury General Hospital on Aug. 27, 1996 at the age of 84 years.

Mrs. Lanthier was the beloved wife of the late Rolland Lanthier.

Loving mother of Lise (Eddy Berry), Odette (Ron Denison), Mariette (Ralph Dewar), Jerome (Marielle), Bernard (Elizabeth) and Andre.

She was the daughter of the late Marie Louise Dufresne and the late Alfred Seguin.

She was predeceased by one sister Liliane Proulx and one brother Georges Seguin.

Mrs. Lanthier will be sadly missed by nine grandchildren and three great-grandchildren. She was predeceased by one grandson, Robin Lanthier.

Relatives and friends were received at Munro and Morris Funeral Home, Alexandria with mass of Christian burial held on Friday, Aug. 30 at St. Paul's Parish, Dalkeith, officiated by Father Denis Lefebvre. Two granddaughters Michelle Dewar and Sandra Berry did the readings with Grandson Bobby Dewar and son-in-law Jacques Massie serving mass. Interment in parish cemetery.

Pallbearers were three grandsons, Claude Berry, Wayne Berry, Lance Denison and three nephews, Robert Seguin, Robert Lanthier and Francois Ranger.

'Birthday flag' was flying

Glen Roy

by Laurie Mayer
525-0645



School days are again in full swing. Lucie's Iona Academy bus that covers the Glen Roy Road is running fifteen minutes later this fall in the mornings, due to a Grade 8 student who boards in Bonville.

Catherine Aubin will join her sister Evelyne (Grade 12) at Glengarry District High School (ESRG) this fall. Brother Charles will remain at Ste. Marie School.

* * *

The "birthday flag" was flying at Maria Richards last week. She turned 11 on Friday, Sept. 6.

And don't put it away yet! Turning eight this Thursday, Sept. 12, will be neighbor Kyle Begin.

Betty and Richard Vowles celebrated their 39th anniversary this past Saturday, Sept. 7

* * *

"Coming clean" at harvest time is easier if you get a head start on dirty field clothes — by hanging them on the clotheslines and hosing them off.

"Dew" you know how to get grass stains out of blue jeans? Hang jeans on the clothesline overnight. The dew will make the stains disappear!

Photos wanted for bicentenial calendar

Dunvegan

by Peggi Calder
527-5293



Linda Fraser is looking for prints for the Kenyon bicentennial calendar that is being planned for 1998.

Does anyone out there have old photos of early Kenyon township scenes? Farming, logging, sawmills, ice harvesting – and if any people shown are identified, it would be even better.

Call Linda at 527-2572 if you think you might have something suitable.

* * *

Guy Lefebvre of Source Wood Products will be the speaker for the Vankleek Hill Nature Society on Monday, Sept 16. He will be talking about growing nut-bearing trees and taking orders for spring delivery.

The meeting starts at 8 p.m. in the library of the Vankleek Hill Collegiate Institute. Everyone is welcome.

* * *

Thanks to the generosity and talents of a local craftsman, the serving shelf and door of the little cheese factory at the Pioneer Museum have been repaired.

* * *

The quilt display at the museum on Sunday brought out quite a number of enthusiasts to discuss everything from quilting methods to repairing treadle sewing machines.

Isabel Williamson of Riceville was there with her two daughters, Irene and Grace, who have advanced to piecing the tops but still have Mom do the quilting. Another daughter, Jean, had sent a pretty loon top from the west, and Isabel had quilted it up for her.

Isabel doesn't have any preferred pattern, but from the pictures she had on hand of the work she has done, she tackles just about anything.

One of the quilts she had made up included pieced Union Jack and Canadian maple leaf flags as well as quilting samples, maple leaves, trilliums, beavers and a couple of quaint old houses.

Her quilts on display were all family items and had been gathered up for the occasion – log cabin, wedding ring, sunbonnet girl, teddy bear, and a gorgeous rose wedding quilt.

Another exhibitor was Peter A.B. MacPhail, who credits his aunt, Charlotte Kennedy, of Maxville, for the inspiration to begin quilting.

One of his quilts was trimmed with a crocheted filet lace that he had made and his stitching is beautiful – perfectly measured.

Shirley Villeneuve had brought a selection of cross-stitch and embroidered quilts that she had done.

Her husband, Roger, has taken up the art as well, and has beaten his wife out at Maxville Fair with his own designs.

The centrepiece in Shirley's display was an outstandingly pretty pattern done in pastel colors. (But she was quick to proudly point out her husband's work!)

There were also several museum-quality pieces on display and one of handwoven bits from the early 1800's. Another was an attractive red and green blanket woven in Scotland and brought over about 125 years ago.

A lady approached me with a mysterious bag and began to describe an autograph quilt.

Chris MacSweyn pulled out the beautiful quilt and we spread it across the table. Names lept out at us – MacLeod, Grant, MacCrimmon, MacGillivary, Campbell, MacSweyn, Clark, MacKinnon – what a treasure!

Her sister, Mary Elizabeth, had begun the quilt in 1932 and charged 10 cents a name to raise funds for missionary work.

Unfortunately, Mary became ill and in tribute to her doctors in Ottawa, added their names as well. The unfinished quilt was completed by the Anglican church ladies in Fenaghvale.

Chris entrusted the quilt to me to show our Women's Institute ladies. I know many of the names will be familiar.

If there are any groups in the area who would like to have the quilt displayed at a meeting, I'm sure it could be arranged.

* * *

They're back!

The great cluster fly wars are on in rural homes as the pesky little things move in under the comfort of storm windows and into any crack available in preparation for winter.

This phenomenon is truly rural - something city folk don't see.

THE MEMORY STONE

MARTEL & FILS SONS INC.

MONUMENTS

Gérard Bourré, Area Rep.

Gravures, Enseignes, Foyers et Comptoirs
Engraving, Signs, Fireplaces and Counter Tops

(613) 525-2511

Axel wants to stay

EF Foundation For Foreign Study is desperately looking for a replacement family for Axel, a German boy, who arrived in the middle of August. Due to unforseen circumstances, his previous host family is no longer able to host him. Axel will be attending a french high school in the area because he wants to improve his french. He enjoys playing the saxaphone, drama, family, friends, movies, various sports and children. Axel is fully insured and brings his own spending money. His host family will provide room, board and a caring family atmosphere.

EF Foundation

If you are a *french or* english speaking family who would like to host Axel please call, Joe Szabo at 933-6895 or toll free at 1-800-263-2825

HEARING TESTS IN ALEXANDRIA

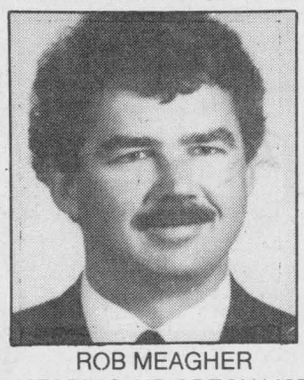

ROB MEAGHER
HEARING AID SPECIALIST

Monthly Service Clinic
Thurs., Sept. 19
at the
Community Nursing Home
92 Catherine St. East
CALL TOLL FREE
1-800-267-9697
for your appointment
Registered O.H.I.P. Vendors

Supplier of leading makers of Hearing Aids.
Servicing to all makes of hearing aids.
Department of Health authorizer and vendor dispenser

DAVIDSON HEARING AID CENTRE LTD.
Hearing aids are partially funded for Ontario residents
343 McLEOD ST. OTTAWA 1-233-4374 37-1c

ALEXANDRIA AIR
Air Conditioning • Heating
Refrigeration
525-0767
SALES • SERVICE • INSTALLATION
Natural Gas Piping • Gas Fireplaces
Furnaces • Air Conditioners • Heat Pumps
Oil-Fired Fireplaces
30% OFF *(List Price)*
ON ALL *BRYANT* PRODUCTS
Hurry! Sale ends September 30, 1996

MITSUBISHI ELECTRIC
DUCTLESS SPLIT-TYPE
AIR CONDITIONERS AND HEAT PUMPS
Mr. SLIM™

Call Bryant to the rescue
bryant
Heating & Cooling Systems

Business and Professional Directory

Accounting/Bookkeeping

Deloitte & Touche
CHARTERED ACCOUNTANTS / MANAGEMENT CONSULTANTS
Hawkesbury: 250 Main St., E., Suite 210, 632-4178
Cornwall: 100 Second St. W., 932-5421
Other national capital region offices... Ottawa, Hull

Appliance Repair

PICHER
MAJOR APPLIANCE REPAIRS AND REFRIGERATION
"YOUR ONE STOP FOR ALL HOUSEHOLD APPLIANCE REPAIRS"
HOME SERVICE
USED APPLIANCE SALES
SERVICING YOUR APPLIANCES FOR OVER 15 YEARS
205 DOMINION ST. N. (Bus. and after hrs.) 525-3463
70 Lochiel St. E. (bus hrs.) 525-4433

Carpets

DISCOUNT CARPET SALES 938-0735
421 Fourth St. W.
Cornwall, Ont.
K6J 2S7
Art Buchanan

Construction Services

VOGEL BULLDOZING
LARGE EXCAVATING
AND LAND CLEARING
BACKHOE
BULLDOZING
SAWMILLING
R.R. #1, Williamstown
(613) 347-7158

Accounting/Bookkeeping

CRAIG
GAREAU
KEEN
DESPATIE
MARKELL
Chartered Accountants
CA
CORNWALL
310 Second Street West
Cornwall ,Ontario K6J 1G9
Office (613) 932-3610
Fax (613) 938-3215
MORRISBURG
Fifth Street,Box 774
Morrisburg,Ontario K0C 1X0
Office (613) 543-2981
Fax (613) 543-4316

Appliance Repair - Alarm/Security

LAMP'S APPLIANCE REPAIR
HOME SERVICE
Refrigerator - Stove
Washer - Dryer
etc...
Also certified for Removal and Recovery of CFCs
Bus: 525-4520
Res: 1-613-675-4813

GLENGARRY SECURITY SYSTEMS
• Security Alarms
• 24-Hr. Monitoring
• Camera Systems
• Central Vac Systems
WE SELL SECURITY SOLUTIONS
Call Bruce MacMillan at
525-5384

Construction Services

ROBERT ST. AMOUR EXCAVATION
550 DOZER
BACKHOE
4X4
TRUCKING • SAND • GRAVEL
Licensed for Septic Systems
Experience in Fencing
Basements and Driveways
SCREENED TOPSOIL
RR #1, Apple Hill, Ontario K0C 1B0
525-3368

Construction Services

* Licensed Carpenter
* HUDAC Warranty
* R-2000 Homes
RR #3
Dalkeith, Ont.
K0B 1E0
GENERAL CARPENTRY
RANALD MacDONALD
CLAUDE C LEROUX
New Houses, Barns, Renovations, Hardwood Floors
Commercial - Industrial - Residential
TEL (613) 874-2489
TEL (613) 874-2431

Accounting/Bookkeeping

BDO
Chartered Accountants
Comptables Agréés
431 Main St. S.
Alexandria,Ontario
K0C 1A0
525-1585
Cornwall (613) 932-8691
Embrun (613) 443-5201
Rockland (613) 446-6497
Starting a new business?
Call us today for your copy
of the Start-up Business Kit.

Computers

INF AVENUE INC.
Louis O'Byrne, Proprietor
COMPUTERS
SOFTWARE
CD'S
UPGRADES
CONSULTING
SEE US FOR THE INTERNET
Specializing in office automation
431 Main St. S., Alexandria, Ont.
Tel: 613-525-3154

Construction

Malcolm MacGregor Carpentry Services
Residential • Industrial • Agricultural
Certified with 20 years experience in all areas of construction and renovations
361 Angela Cr., Cornwall, Ont.
933-1257

Construction Services

MORRIS ROMANKO BULLDOZING
EXCAVATING
BACKFILLING
FINAL GRADE
Cat D3C Dozer
Komatsu PC-120 Shovel
R.R. #1, Lancaster, K0C 1N0
(613) 347-2634
Since 1984

Construction Services

SAUVÉ CONSTRUCTION
Specializing in
pardging cement flooring
patios and steps
Also carpentry
hardwood floors
renovations and drywall
(613) 874-2785

An Ad
This Size
Can Be Yours
13 Weeks
Only
$130

Air Conditioning Asphalt/Paving

An Ad This Size Can Be Yours 13 Weeks Only $260

Carpets

FLOORING
CUSHION FLOOR
FLOOR TILES
CARPETING, ETC.
Armstrong floor fashion center
Tapis
RICHARD RANGER
Carpet Inc.
360 Main St. S. Alexandria 525-2836

Construction Services

JOHN HAGEN CONSTRUCTION
• Home Building • Renovations & Additions
• Computerized plans & drawings service
R-2000
HUDAC NEW HOME WARRANTY PROGRAM
525-5508

Construction Services

B.A. MacKINNON CONSTRUCTION GEN. CONTRACTOR
Additions - Renovations
NEW
Res. commercial
FENCING • DECKS
Bus: 525-2835
Res: 525-2025

RENOVATIONS
COMPLETE
HOME RENOVATIONS
Cabinetmaking, General Carpentry, Ceramics, Jointing, Wallpapering, Painting, Vinyl Eaves and More...
FREE ESTIMATES
Satisfaction Guaranteed
KEN OMA
525-2454

Auld Lang Syne

ONE HUNDRED YEARS AGO
Friday, September 4, 1896

•Two Glengarrians were among the five women who lost their lives at Vankleek Hill on Tuesday evening when the kitchen annex of the Grand General Hotel and several adjacent buildings were destroyed by fire. The dead included Miss Catherine McLeod, 58, of Kirk Hill, a sister of Mrs. D. B. McMillan of this town; Miss Christie Villeneuve, 17-year-old daughter of Mr. and Mrs. Silas Villeneuve of McCrimmon; Mr. and Mrs. Finn, aged 60, mother-in-law of the proprietor, Mr. Constantineau; Marie Louise Guindon, 19-year-old servant and Josephine Deschamps, another servant.

•Miss Barbara McPherson, 3rd Kenyon, and her aunt, Miss McPherson, returned home yesterday after two months in the Highlands of Scotland.

•Much progress in the formation of a Fire Brigade is reported this week. Members of the brigade have already been selected and at a meeting Wednesday night the election of officers was held. The chief will be Jas. O. Mooney; captains and sub captains will be: north side of the bridge, S. S. Robson and E. P. Morehouse; south side of bridge, Alex Lalonde and Chas. Brown, while J. T. Schell was elected secretary.

NINETY YEARS AGO
Friday, September 7, 1906

•The two days horse races on the Park Association Grounds were held on Tuesday and Wednesday. "Honest Joe" led the field in the 2.18 class and ran a smart race to place second in the free-for-all behind Helen R.

•The Munro & McIntosh Carriage Co.'s display of carriages, etc., at the Toronto Exhibition was equal to anything of the kind shown there this year. Felix Daprato was in charge of the exhibit during the first of the week.

•The season for duck shooting opened Saturday morning and a number of Alexandria nimrods are daily enjoying good sport at the Black Lake where ducks are plentiful.

•Lancaster's sidewalks are undergoing much needed repairs. The Council expect to put down granolothic walks on both sides of Main Street this fall.

EIGHTY YEARS AGO
Friday, September 1, 1916

•Miss Helen Bellamy, daughter of Dr. N. M. Bellamy and Mrs. Bellamy, has been engaged as junior teacher in the Alexandria Public School, replacing Miss Tena Lamabe who will have charge of the school at Fassifern.

•On Wednesday evening, when returning on a hand car from Dalhousie Station, along the CPR track, Alex Menard of Green Valley, a section hand on the CPR, was struck and killed by a light engine which was backing from the wreck at Apple Hill.

•The many Glengarry friends of the late John R. McDonald of St. Raphael's, and a brother of Mrs. Dan McDonald, Ottawa Street, will learn with regret that he is suffering from shrapnel wounds and is in a hospital in France.

SEVENTY YEARS AGO
Friday, September 3, 1926

•The matriculation scholarships were announced at Queen's University, Kingston, on Monday and the McLennan Glengarry Foundation, $240, was awarded to M. Hoard B. M., a pupil of Williamstown High School.

•About five o'clock on Friday afternoon, the residence of Peter Morris, Elgin St., was discovered on fire. The firemen assisted by willing workers soon had the flames under control but not before considerable damage had been done to the rear of the building and contents.

•The card party given in the K of C rooms on Wednesday evening by the CWL, proved most enjoyable. Prizes for euchre were won by Mrs. E. Gaudaur and G. P. McLaughli n while highest scorers at bridge were Mrs. John McLeister and Capt. J. A. MacDonald.

SIXTY YEARS AGO
Friday, September 4, 1936

•First paving on the Highway 34 stretch between Lancaster and the Brown House was started Monday.

•Alexandria is to have a 5¢ to $1 store. Stedman Bros. Ltd. will open in the Will J. Simpson block shortly. Mr. Simpson is moving to the Kerr block.

•Alice Huot left Tuesday to train as a nurse at Hotel Dieu, Cornwall, while Janet Macdonald, station, enters St. Michael's Hospital School of Nursing, Toronto.

•Mr. and Mrs. Louis Huot left Monday for Ottawa where he will teach at the Technical School.

•Bert Lalonde left Wednesday to study at Ottawa University.

FIFTY YEARS AGO
Friday, September 6, 1946

Aboard the Aquitania due at Halifax Wednesday were Pte. J. D. Cadieux, Dunvegan, and A. J. Laperle, Alexandria.

•Miss Mary Gray, 65, of Green Valley died in hospital Sunday morning a few hours after being struck by a car while crossing the highway opposite her home on Highway 34.

•The second case of polio reported in Glengarry this year is an Alexandria child whose case is mild. A Maxville patient was taken to an Ottawa hospital two weeks ago.

•Joseph A. J. McLean of Maxville, has been awarded the McLennan Foundation, valued at $380, Queen's University has announced.

•Bernard Villeneuve left this week to resume his studies at McGill.

•Theresa Kennedy left Tuesday to train as a nurse at St. Mary's Hospital in Montreal.

FORTY YEARS AGO
Thursday, September 6, 1956

•A 15-year-old Lancaster girl, Huguette Bourdeau, was fatally injured Sunday when the truck in which she was a passenger left the road and overturned.

•Alexandria's school population has reached an all-time high of 1,230. There are 340 at Glengarry District High.

•Enrolled in Cornwall schools of nursing area: at Hotel Dieu, Ann Marie McCormick, Alexandria; Hilda McDonald, St. Andrews; Eunice Laplante, Grant's Corners and Theresa Racine, Martintown. At Cornwall General are: Fairley MacLean and Marilyn MacKercher, Moose Creek; Joan McVichie, Bainsville.

THIRTY YEARS AGO
Thursday, September 8, 1966

•Hugh King, 60, of St. Raphael's, was fatally injured Sunday afternoon when the car in which he was a passenger skidded off Highway 43. Injured were Richard Lapierre, the driver, Adrien MacDonald and Ronald King, a son of the victim.

•Glengarry dancers who performed in the Student Talent Festival at the CNE, Toronto, under Mrs. Alex MacCulloch were Kathleen Villeneuve, Brenda Morrison, Joanne Charlebois, Ann Erving, Mary E. McDonell, Heather and Gregory MacCulloch.

•Isabel Blair of Dalkeith, reached the finals of the Ontario Dairy Princess competition for the second year in succession only to lose out.

TWENTY YEARS AGO
Thursday, September 9, 1976

•Maxville's arena will not be operating this year, Reeve Hubert Quart announced Tuesday. It needs such extensive repairs to meet provincial regulations the arena will not be able to open. Maxville has had a covered rink for 45 years.

•Maureen McDonell, 19,RR2 Green Valley, was released from hospital Friday after suffering injuries in a collision on the 9th Lancaster road.

•The old building corner of Dominion and St. Paul is being razed by Lanthier bakery. It once housed Hector's theatre and lately had been an apartment building.

•Mr. and Mrs. Bruce Maclaren of Sharon, Ont., spent the weekend here while returning from their wedding trip to the Maritimes.

TEN YEARS AGO
Wednesday, September 10, 1986

•Robin Collette, 16, of Williamstown lost his foot following a collision on County Road 17, which occurred while he was riding his motorcycle, Friday afternoon.

•A 14-year-old Lancaster youth, Robert Sproul, took home the Glengarry Plowmen's Association Trophy which is awarded to the best plowed ridge by a county resident.

•The Induction Service for Rev. Colin and Rev. Patricia MacDonald will be held Sunday at 7:30 p.m. in Alexandria United Church. The MacDonalds will minister the congregations of Glengarry East Pastoral Charge of the United Church of Canada.

•The three stores moving into the building across from the IGA in Alexandria will hold an official opening Thursday at 7 p.m. His & Hers Boutique, Miron Electronic-TV and Prophoto Lab recently relocated to the newly-renovated building owned by Kenny and Michael Morris.

ONTARIO HOME WEEK
SEPTEMBER 22-28, 1996

In the "50 years ago, Friday, August 30, 1946" of last week two lines of type were inadvertently omitted leaving some names scrambled. It should have read – war brides destined for Glengarry are aboard the Queen Mary reaching Halifax Saturday. Three of them being Margaret A. M., wife of Pte. A. W. Dorie, Apple Hill, and daughter Florence; June Alice, wife of Pte. C. P. Lalonde, Martintown; Agnes T. R. wife of Gnr. L. J. Guindon, Maxville.

Celebrate His Spirit



Join Us in
The Church of Your Choice

The Anglican Church of Canada
ST. JOHN THE EVANGELIST, Lancaster, Ontario
(in Glengarry Provincial Park, off South Service Road)
- Holy Eucharist - SUNDAYS - 9:15 a.m.
Rector: The Rev. Dean Purdy 932-7071

Alexandria Alliance Church
SUNDAYS - 11:00 a.m. - MORNING WORSHIP -
19755 MARCOUX RD.
Pastor: Rev. George Fry 525-0876

Alexandria United Church
SERVICES - 9:30 a.m. every Sunday
SUNDAY SCHOOL FOR ALL AGES
Revs. Allister Rose and Peter Praamsma Tel: 525-2858 - EVERYONE WELCOME

CENTRE CHRETIEN de GLENGARRY
SERVICE D'ADORATION / WORSHIP SERVICE
10 a.m. Glengarry District High School
RENCONTRES-MAISON / HOME MEETINGS
Information: 525-0830
Pasteur / Pastor: François Labelle

LOCHIEL REFORMED PRESBYTERIAN CHURCH
LORD'S DAY SERVICE - 11:00 a.m. Call for evening service
BIBLE SCHOOL - 10:00 a.m.
WEDNESDAYS, 7:00 p.m - PRAYER and BIBLE STUDY
Tel: 874-2989

St. Andrew's Presbyterian Church
Church Street, South Lancaster, Ont.
SUNDAY SERVICES: 11 a.m. SUNDAY SCHOOL: 11:15 a.m.
Minister - Rev. Ian MacMillan

If you wish to announce your church services please call The Glengarry News at 525-2020

Business and Professional Directory

Construction Services

FRANKLIN
Home Building
Renovation
Contracting



Complete Interior & Exterior Renovations
Roofs, Siding, Windows and Doors

HUDAC NEW HOME WARRANTY PROGRAM

Mallory Franklin
North Lancaster
347-7666

Heat/Air

266 Bishop St. N.
Alexandria
(613) 525-3292
1-800-268-1640

Stewart Mechanical

RUUD
Rely on Ruud.

•HEATING
•AIR CONDITIONING
•FIREPLACES
•FURNACE MAINTENANCE PLAN
•Consumers Gas Service Contractor
•Consumers Gas Authorized Dealer
•Rudd Authorized Dealer

Security

SECURITY WINDOW ORNAMENTS
(613) 525-4909
Safeguard your home!
Richard Lefebvre

Tree Service

Abattage
Dubois
Tree Service
• Tree Pruning
• Tree Removal
• Stump Grinding
• Branch Chipping
Fully insured - Free estimates
Phone Jacques Dubois
1-800-304-3172

Construction Services

Lin Scott Drainage Ltd.
BULLDOZING AND BACKHOE SERVICE



YOUR LOCAL CONTRACTOR
RR #4, ALEXANDRIA 525-1940

Kitchen Designs

Professional Kitchen Designs
Call Mario Richer, 18 yrs. exp. for personalized service

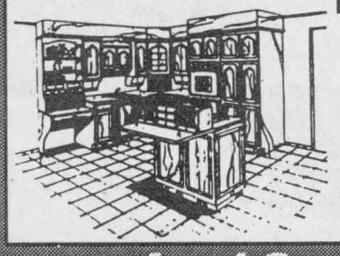

Kitchens & Bathrooms
Available in large assortment of wood products and melamine, country and modern style
Alexandria Builder's Supplies Ltd.
Home hardware building centre
580 Hwy. 34 525-3151 or
Alexandria, Ont. 525-4681
Residence 525-3810

Septic Service

RENE GOULET SEPTIC TANK PUMPING



Green Valley 525-3759

Water Treatment

AQUAFINE
'Great Products for Great Water'
SUMMER SALE!
All water systems now on sale!
Water problems?
Free Water Analysis -
CALL NOW!
Your local Water Treatment Specialist
1-800-461-9499

An Ad This Size Can Be Yours 13 Weeks Only $130

Dentistry

DR. JULIE ROY
Dentist
Family Practice
Cosmetic Dentistry
Orthodontics
Welcome to New Patients
Roy Santé Ltée
783 St. Jean
Casselman, Ont.
K0A 1H0
(613) 764-5516

Land Surveyors

KENNETH J. KETCHUM SURVEYING LTD.
ONTARIO LAND SURVEYORS
KENNETH J. KETCHUM, B.Sc., O.L.S.
2 Kenyon St. W. - P.O. Box 1540
Alexandria, Ontario
K0C 1A0
Tel. (613) 525-0610
Fax. (613) 525-0611

Telephone Service

"With T.A.S. you're always in"
For All Your Radio, Paging, Alarm and Fax Needs
525-1105
Paul Lalonde, Prop.
153 Dominion St., Alexandria
ALEXANDRIA TELEPHONE ANSWERING SERVICE

Well Drilling

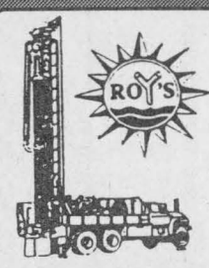

WELL DRILLING
SINCE 1956
POOLS and SPAS
Pumps and Patio Furniture
BioGuard Computerized Water Analysis
410 SEVENTH St. W.
CORNWALL
Call Collect 933-0411

Drywall/Painter

Gyproc and Painting
20 years experience
Houses, businesses or simply make one room look better.
For free estimate, call
Marcel Hamelin
347-2227

Farm Services

LACOMBE'S CUSTOM WORK
MANURE SPREADING
Excavator (High Hoe) Work
Backhoe Work
Fencing - Plowing
Round Baling and Wrapping
NORMAND LACOMBE
(613) 527-5446
RR #1, Maxville, Ont.
K0C 1T0

Landscaping/Gardening

SCHERER GARDENING
Landscape and Design
•Interlocking Stone •Retaining Walls
•Natural Stonework •Sodding and Seeding
•Rock Gardens •Garden Maintenance
European Experience
Dalkeith, Ont.
(613) 874-2049

Telephone Service

BELNET COMMUNICATIONS INC
TELEPHONE
•Installation
•Repair
•Pre-wiring
Residential • Commercial
931-1999
Or Toll-Free
1-800-556-4661

CABER TELEPHONE SERVICES
•Installation • Repair
•Prewiring outlets for
•Tel •Fax •Modem •TV
Residential • Commercial
CALL
DAVE RUSSEL
SCOTT McDOUGALL
525-0089
1-800-664-6769

Wood/Heat

HAWKESBURY CHIMNEY SWEEPS
Professional cleaning, repairs, inspection and consulting services
FULLY INSURED
Call Edward McDonald
525-4022

STIHL
Chainsaws
Sales & Service
Trottier
Sales Centre
Hwy 34, South
Alexandria
525-1925

Furnace Services

AUBIN'S Home Comfort
Repairs to all makes of OIL FURNACES
Sales & Installation
SERVICE PLAN covers parts and service
RR #2, Green Valley, Ont. K0C 1L0
525-4896

DENIS JOANETTE
•Oil furnace service and repairs
•Fast, efficient 24-hr. service
•Installation
525-4915

Landscaping Small Eng. Repair

AN AD THIS SIZE CAN BE YOURS 13 weeks $130

LANCASTER SMALL ENGINE REPAIRS
Lawn & Garden Equipment
Chainsaws, Snowblowers, etc.
Last House on Oak St.
Prop. Allan Flaro
347-2610

Tree Service

Enviro Tree Service
R.R. #5, ALEXANDRIA, ONT.
Tel/Fax (613) 525-5224
• Full Tree Service • Complete Disposal
• Stump Grinding • Root Injection
• Brush Chipping • Landscaping
• Bucket Truck • Fully Insured
CERTIFIED CHAIN SAW LICENSING INSTRUCTOR

Wood/Heat

SUNWORKS
WOOD HEATING
GAS and PELLET STOVES
EARTH ENERGY HEAT PUMPS
1466 Hwy 34, Hawkesbury
(613) 632-0456
1-800-277-0709
http://www.hawk.igs.net/~pdk sun/sunworks
Regency FIREPLACE PRODUCTS

Few loose screws mean few flat tires

Lancaster



by Marg Millett
347-2207
Fax 347-1297

There is an expression "a few loose screws" that one uses to suggest a departure from what we consider normal. Often with fondness, and sometimes not, we use it when someone acts contrary to our view of how things should be done. However, as a local woman drove over 20 pounds of large screws on Hwy. 34 last week, this phrase took a most literal meaning.

The tires on her nice red Mustang, full of holes, Susan picked up all of the screws to avoid disaster for anyone else and headed for Roger's Garage.

Did I say Susan? Yes! Remember Susan Walker of the disastrous trip to the dentist fame? Rear ended at an intersection – neck brace, flood. Need I say more? If you see a nice lady along the highway selling some expensive cement screws (not wearing a brace but definitely leaning in one direction), have a heart. If sold, they just might cover the cost of some new tires.

* * *

Well, it's that time again. Community Breakfast is on at St. Joseph's Parish Hall on Sunday, Sept. 15. Come from 9 a.m. to 12:30 p.m. and enjoy bacon and eggs, sausages, baked beans, pancakes, fresh fruit, toast and jam, coffee and juice... all for only $4. Children for $3.50 and a family rate is available. Everyone is invited to come to this breakfast put on by the Knights of Columbus.

* * *

Sunday school has already stated at St. Andrew's United Church in Bainsville. All children are welcome to participate. For more information

Please call Gary MacGregor at 347-2233.

Sunday, Sept. 1, was a special day at St. Andrew's as 100 members of the Robertson Family reunion attended morning worship. The Robertson tartan was on grand display.

Debbie Robertson from Englehart played the bagpipes outside the church and Mackie Robertson of Bainsville, in the celebration of their heritage, conducted the church service.

Actually, the First Robertson family reunion started much earlier, on Saturday, as 150 relatives and families gathered at the farm of Janet and Archie Robertson in Bainsville. From Englehart, New York State, Quebec and many parts of Ontario they came.

Mackie's brother-in-law was chef, providing a wonderful array of good food for dinner that night. The music was fine, provided by the Mackenzies, the Keelers, Don Halbert on the fiddle and even Ian (Sue and Mackie's son) o the bagpipes.

Everyone, from three to 93 enjoyed games, music, good conversation and just visiting with family. After a great Sunday brunch, I imagine it was with some reluctance that everyone started to wend their way home.

But the story is not yet done!

Sue and Mackie Robertson left this scene early to see a friend ordained as a Deacon in the Catholic Church in St. Eustache.

Called home early because of "a small family crisis", imagine their surprise as they pulled up, to see 100 people in attendance for a surprise wedding anniversary celebration – in their honor!

Sue says that more good food and festivities were enjoyed – again.

Actually, Sept. 25 is the big 25th celebration for this well-known couple, but they will be in Wales at that time. Also celebrating their respective birthdays (not 25th). So, have a great time, you two, and come back with more interesting stories!

* * *

"A sermon with a twist!" will take place on Sunday, Sept. 15 at 11 a.m. when St. Andrew's Presbyterian Church in South Lancaster, hosts the Convenant Players.

This is an international group of young people whose main goal is to spread the "good news" of God's love in the form of drama.

The congregation has enjoyed this group on several occasions. A warm welcome is extended to everyone to witness this unique ministry.

* * *

This is a special message to Barry and Martha of Summerstown. You have a friend called Don, who may, or may not, know your last name.

The lovely postcard from Australia, that he sent, landed in our mailbox. Close, but not right!

Call me if you want it, or Don, maybe you could hand deliver it! I'd love to see your neat pictures. I have always dreamed of going to Australia.

* * *

The Lancaster Legion Dart League is on again. Old and new players can join in the fun every Wednesday at 8 p.m., 253 Squadron Royal Canadian Air Cadets also meet on Wednesdays at 7 p.m. downstairs at the Legion. If you are between the ages of 12 and 18, come and experience comradeship and training. You can learn about flying, survival, and first aid. So come... join in!

* * *

The week of Sept. 15 to 21 is Legion Week, a time for everyone in the community to see what the Legion is all about. Sept. 15 brings a wine and cheese social from 2 until 6 p.m. Cost is $4.

Sept. 20, enjoy dancing at the hall. Free admission for all ages. Finally, Sept. 21 will bring a euchre party at 2 p.m., with prizes and refreshments. Cost is $2.

* * *

Stephanie Carpenter, Guide leader, would like you to know that the Green Valley Girl Guides will have registration at Ecole Ste. Marie from 6:30 to 7:30 p.m. on Sept. 19.

Regular meetings of the Green Valley Guides start on Sept. 26, at the same school from 6:30 to 8:30 p.m. This is a great program for girls so please come and register if you are interested.

* * *

Harvest suppers! What a great way to get out of the kitchen, see friends and acquaintances and enjoy fantastic good food.

As you read this column, St. Joseph's will be over. Ahead, on Tuesday, Sept. 24, will be the St. Andrew's Presbyterian Church Fall Harvest Supper. Come from 4:30 until 7:30 p.m. and enjoy a wonderful turkey dinner.

* * *

You have now heard, twice of the great misfortunes of Susan Walker of Lancaster. I know that all of us have our bad days.

At our last Optimist Bingo (where we make money for our local club) I decided, for the first time to leave early. It would be great to be home before 12:30 or 1 a.m. Just a few minutes away from the bingo hall my car died!

My car phone, like my car, is rather old – not your regular cellular – and is dependent upon electrical power of the car.

Since I had no lights... no power, I shut off the car, already parked in a bus zone, quite near St. Lawrence High School.

Out on the street, ready to walk to a convenient phone I encounter a young man riding a small bike. Says he to me, "Are you having car trouble?"

Says me to he, "Yes."

Out from his pocket comes a wonderfully modern cellular phone. Ever so polite and patient, he waited until I had made the proper arrangements.

It was much later than usual that I arrived home safe and sound, thanks to that youth and to the towing service who also gave me a ride home.

O.K. Now it's Saturday. For some reason I decide that it would be good, for once, to get my column written early! Get the significance? Early!

I have great fun getting most of this on Murphy (my computer) and decide to quit. In my directory I notice that I have a lot of old files. I decide to delete them. Some how I managed to delete Sept. 9, doc., the most recent and just written column.

How? Well, it's not a pretty picture, but if you are not paying attention you can do this!

I really don't want to do this again, so I call my advisor, son Bill. We work on "undelete" to no avail.

So guess what? This is the second version of the Lancaster column. But it costs a lot less than new Mustang tires!

File name: again. doc!

* * *

There will be an executive meeting on Sept. 11 at 7:30 for the Lancaster Curling Club. Ice will be in by Oct. 14 – with a new jet ice system this year? No more blaming the ice for missed shots!

Will have more news from your favorite curling club next week.

* * *

Please note that registration for Beavers, Cubs and Scouts will be on Tuesday Sept. 17. come to St. Andrew's Presbyterian Church between the hours of 6:30 and 8 p.m.

* * *

Have a super week!

FOR FARM NEEDS
Check Our
CLASSIFIEDS



MOTHER NATURE
A LITTLE TOO CLOSE FOR COMFORT?
For Relief Call 527-3376





WILDLIFE
PEST CONTROL
SERVICE
FREE ESTIMATES
35-1c

making your money work

TRUST COMPANY G.I.C. and R.R.S.P.

5.80% 3-Year Term GIC
6.60% 5-Year Term GIC
5.50% 2-Year Term GIC

GUARANTEED INVESTMENT CERTIFICATES

G.I.C.'s	1 YEAR	2 YEAR	3 YEAR	4 YEAR	5 YEAR
ANNUAL	4.55%	5.50%	5.80%	6.20%	6.60%
MONTHLY	4.25%	5.00%	5.50%	5.90%	6.30%
R.R.S.P.	4.50%	5.20%	5.625%	6.00%	6.50%

RATES SUBJECT TO CHANGE

GIFFORD ASSOCIATES
A MIDLAND-WALWYN Incorporated Company
405 - 132 Second St. East.
CORNWALL
SERVING OTTAWA REGION 40 YEARS
937-0118
FREE PARKING
IN OTTAWA 666 KIRKWOOD AVENUE

CLASSIFIEDS GET RESULTS

GIANT TIGER
YOUR ALL CANADIAN FAMILY DISCOUNT STORE

LOOKING GREAT for less!
Ladies 2 Piece.
Knit Sets
or Thermal 2 piece
Tunic & Leggings
your choice
24.94
Poly/ cotton in your choice of fall shades. S.M.L.XL.

cotton/lycra Leggings
9.96
Black or fall shades. S.M.L.XL.

WOW!
Flaked Light Tuna in water
67¢
170g

Drinks
59¢
3 x 250ml

Sport Shirts
YOUR CHOICE
14.97 ea.
Stonewashed Denim Shirts
Navy S.M.L.XL.
Cotton Twill Shirts
2 pockets in choice of colours. S.M.L.XL.

LOOKING GREAT for less!
Men's Plaid Flannel Shirts
7.97 ea.
100% cotton. Choice of plaid colours. M.L.XL.

Paper Towels
69¢
Pkg of 2

SONY T-120 Video Tapes
2.99

Chocolate Bars
3/99¢

Wizard Air Freshener
88¢
200g aerosol or 170g solid

SALE ENDS SUNDAY, SEPT., 15/96
STORE HOURS: Sunday, 10 a.m. - 9 p.m.
Monday to Saturday, 9 a.m. - 9 p.m.
We reserve the right to limit quantities. All product descriptions are based on manufacturers representations. Giant Tiger (Tigre Geant) and Giant Tiger designs are the trademark in Canada of Giant Tiger Stores. Limited. Due to advanced preparations of these ads and delivery problems that may occur from our suppliers all items may not be available in all our stores. We apologize for any inconvenience this may cause our customers.
Direct Payment System
VISA
OPEN 7 DAYS
7 NIGHTS 'TIL 9 p.m.
595 MAIN ST. SOUTH
ALEXANDRIA