If the summer went like sixty, and autumn soared in at 90, will the winter catch us underwears?

The Glengarry News

Tommy Douglas is retiring. This news is entirely removed from politics, NDP enthusiasts would want us to make clear.

ONE OF CANADA'S AWARD-WINNING WEEKLY NEWSPAPERS

VOL. LXXIV — No. 38 * * * ALEXANDRIA, ONTARIO, THURSDAY, SEPTEMBER 23, 1965 * * * SINGLE COPY 10c

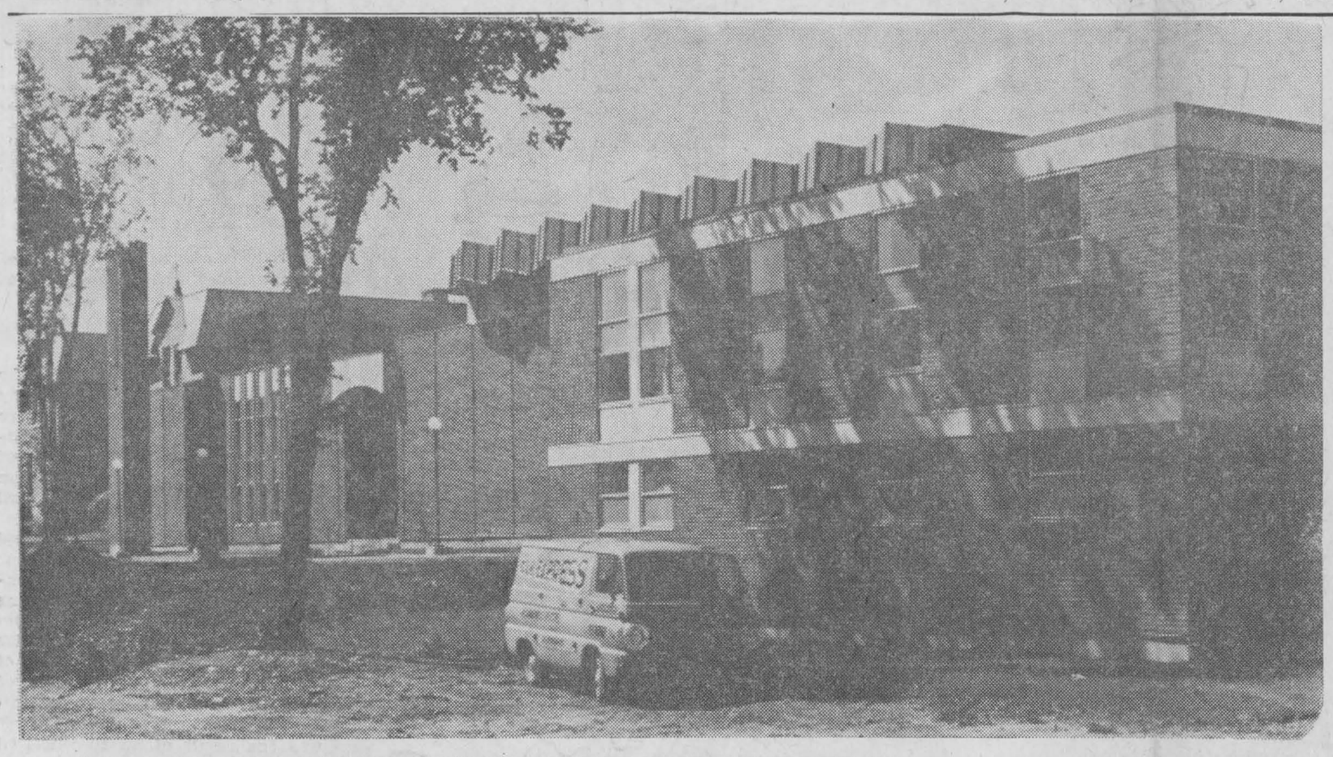

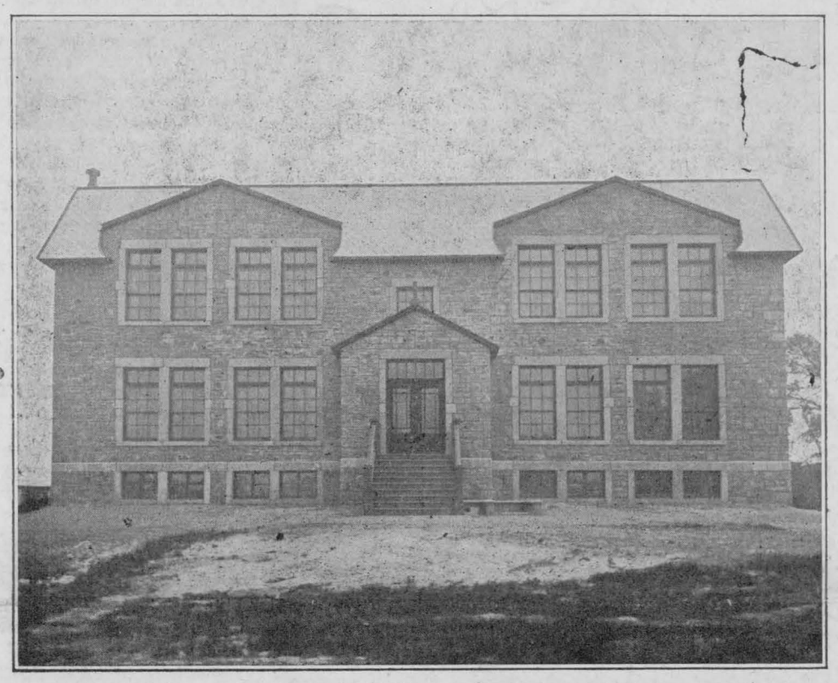

NEW IONA BEING BLESSED—The blessing of the new Iona Academy at St. Raphael's takes place Sunday afternoon. His Excellency Bishop Brodeur will bless the school and then pontificate at a mass in the Monsignor D. A. Campbell Memorial Chapel. A gathering in the new school's gymnatorium later, will be held in conjunction with 50th anniversary re-union of the Iona Alumnae Association. Don Shago of Alexandria, will be chairman for the day and the alumnae executive will meet at 10.30 a.m. Iona Academy opened in 1914 and the new wings, shown at left, were added in 1924. This section of the new Iona has been remodelled to afford dormitory space for some 80 boarders, registered this term. The general public is invited to attend Sunday's ceremonies and tour the modern school plant, above.

Henry D. Duggan To Let Name Stand At Conservative Nomination In Riding

A native of Alexandria who has been 36 years with the Bell Telephone Co., Henry D. Duggan of Montreal and South Lancaster plans to seek the Progressive-Conservative nomination in Glengarry-Prescott.

Mr. Duggan informed the News Tuesday that he had been approached by officers of the riding association and had decided to let his name stand at the nomination meeting.

Officers of the Glengarry and Prescott associations of the party are to meet at Vankleek Hill, Friday evening, to set a date for the convention and make plans for the campaign.

In charge of personnel and administration in the engineering department of the Bell Telephone Co. at Montreal, Mr. Duggan has occupied a cottage at South Lancaster for 25 years and has spent much of his time in his native Glengarry. He is presently serving as president of the Glengarry Club of Montreal in which he has been a moving spirit.

Fluently bilingual, Mr. Duggan had planned on retiring to Glengarry next year. In the event that he was the convention choice and won the election, Mr. Duggan, who is 60, informs us he could retire right away and take up his new duties in the political sphere.

Educated at Laval and the University of Toronto, he is married to the former Isabel Routhier of the Fifth Kenyon. He has a married daughter living in Newfoundland. His son, Gregory, is a student at St. Francis Xavier University, Antigonish.

Among others reportedly seeking the Prog. Con. nomination are Hawkesbury's mayor, Albert Cadieux, and its reeve, Marcel Gelinas, who was the candidate in 1963.

The Liberals meet in Christ Roi School, Hawkesbury, next Tuesday night to select a candidate. Incumbent Viateur Ethier is expected to get the nod.

NDP To Make It A Four-Way Contest

A four-way fight in Glengarry-Prescott is promised with the decision of the New Democratic Party to enter a candidate in this riding.

The NDP will hold a nomination meeting next Wednesday night at the home of Rene Latreille, Martintown. The meeting will be at 8 p.m. and all interested will be welcome we are informed by Hans Brown of the federal office of the NDP at Ottawa.

Two are interested in the nominations, according to Mr. Brown, but he is not free to give their names.

The party executive met Tuesday night at Martintown, reports Mr. Brown, and officers were quite enthusiastic over the prospects. "Several people formerly active in the old parties have come over to the NDP and will be working", he concluded.

Social Credit plans to have a candidate, we have been informed. There is no news from that quarter this week.

Sells Business

Tommy Douglas has completed sale of his garbage and trucking business to Aurele Lebrun of Green Valley. Mr. Douglas is retiring for reasons of health but intends to remain in Alexandria.

Six Advance Polls In This Riding

Enumeration of the voters in Glengarry-Prescott is proceeding smoothly, reports Roch Greffe of Hawkesbury, Returning Officer for this riding. Lists are to be in his hands early next week, ready for printing.

Mr. Greffe informs us advance polls for the November 8th voting will be held at six points in the riding, October 30th and November 1st. They will be located at Lancaster, Alexandria, Vankleek Hill, Alfred, L'Orignal and Hawkesbury.

Ottawa Club Elects New Slate

John Myles MacMillan was elected president of the Glengarry Club of Ottawa, at the annual meeting held September 9th at the Belle Claire Hotel in Ottawa.

Approximately 40 members braved heavy rain to hear reports from the outgoing executive and to elect a new slate of officers.

A constitution was discussed and adopted. The executive was also able to report that reservations had been made to hold their next dance at the Bruce MacDonald Motor Hotel with George White's orchestra on Friday, October 22, 1965.

The new executive is as follows:

President—John Myles MacMillan, vice-president—Jack MacMillan; treasurer—Basil McCormick; secretary—Gladys McDonald.

Area representatives are: Charlottenburgh—Mrs. John James MacPhee, Lancaster—Roderick MacDonald, Kenyon—Malcolm Dewar, Lochiel—Jack MacGillis, Alexandria—Neil McCormick, Maxville—Weldon MacLennan.

Directors at large—Murray MacQueen, George McIlwain, John James MacPhee, Donald Norman MacLeod.

The executive plan to meet on September 23, 1965 at 8.30 p.m. at the same hotel.

Glen Robertson Man Faces Charge After Still Raided East Of Alexandria

Fernand Brunet, 33, of Glen Robertson, was granted bail of $200 and will face a charge of possession of a still following a Tuesday night raid on a vacant house two miles east of Alexandria.

Cpl. A. T. McDivitt of the RCMP Cornwall detachment, who led the raid by RCMP and Provincial Police from Lancaster, reports the small home-made still had not been in operation but was about ready to run when the police swooped down.

Brunet was taken into custody about 10 p.m. Tuesday and appeared before Miss Nora McRae, JP, who granted bail pending his appearance in court.

The still was in a vacant house on land owned by Albert Periard, about a half-mile east of the MacPhee bridge. Periard knew nothing about it, according to Cpl. McDivitt.

Beer Store Moves

The local Brewers Retail store opened this morning in its new location in the IGA shopping centre. The change-over went smoothly reports store manager Denis Bergeron.

Lancaster Village Votes For Liquor

Residents of this Lancaster village have voted 154 to 24 in favor of the sale of liquor under a lounge licence for consumption on licenced premises. Since only 60 per cent would have been required, the referendum was carried.

A total of 314 were eligible to vote.

At present beer is sold under a hotel licence in the village.

Mrs. A. Bradley Died Friday

Widely known through the years when she served as District President of the Women's Institute for Glengarry - Prescott, Mrs. Alfred Bradley of Alexandria, died Friday in Cornwall where she had spent the past three years. She was 81.

Mrs. Bradley had resided here for the past 18 years with her only daughter, Mrs. Gerald McGillis. She had taught school in this area and formerly in Prescott County schools, in Ottawa and Edmonton. Mrs. Bradley had served as president of the Glengarry Teachers Institute and St. Finnan's CWL.

She was much admired for her many fine qualities and word of her death was received with regret by many friends.

Mrs. Bradley was the former Violet Ryan, a daughter of George D. Ryan and his wife, Mary McCormick of Fournier. She resided at Lemieux until the death of her husband 18 years ago.

To mourn she leaves her daughter, Marguerite, Mrs. Gerald McGillis of Alexandria; two brothers and three sisters. They are: Dean Ryan of Windsor; Hugh, of Pointe Claire, Que.; Mrs. Arthur Stewart of Calgary; Mrs. Arthur Ryan, Montreal, and Miss Georgia Ryan of Ottawa.

Many attended the funeral held Monday to St. Finnan's Cathedral, where Msgr. D. A. Kerr chanted the funeral mass. Burial was at Fournier.

The pallbearers were: Edwin McDonald, A. J. McGillis, Alfred Bradley, Leonard Bradley, Robert Shane and Lawrence Sauve.

New K of C Slate Takes Office

Reeve Bruno Massie took office as Grand Knight of Glengarry Council 1919 Knights of Columbus at the first meeting of the fall season, Monday. Past Grand Knight Duncan Morris opened the meeting and expressed appreciation for the support of fellow members during his term of office. He then handed over the gavel to Bro. Massie who asked for the same co-operation.

The building committee was authorized to repair the roof and install new windows on the first floor.

Duncan Morris was named to represent the council on the town's centennial committee.

Gilbert Gauthier supplied the members with his usual fall feed of corn which was enjoyed by all.

Emile Robinson was appointed chairman of the monthly 50-50 draw which will replace the 300 club conducted by council.

Glengarry Council will play host to District Deputy Wilfred Lawson and the officers of Cornwall and Glen Walter Councils forming District 32 on Sept. 27th. An agenda for the coming year will be orzanized at this meeting. Leo Trottier volunteered to take charge of the lunch at this meeting.

Installation of officers will take place on Oct. 8th.

It was decided that starting in November meetings for the winter months will open at 8 p.m. sharp.

Mrs. MacSweyn Died At 80

A lifelong and respected resident of the McCrimmon area, Mrs. Dan P. MacSweyn died September 8th in Kingston General Hospital. For the past seven years Mrs. MacSweyn had resided at Brockville with a daughter, Mrs. Donalda Barton.

Mrs. MacSweyn was the former Jessie Sara MacDonald, daughter of Mr. and Mrs. Donald N. MacDonald of the McCrimmon area. She married Dan P. MacSweyn who predeceased her 17 years ago.

A son, Peter, also predeceased her, and she is mourned by two daughters: Anna Mary, Mrs. T. E. Guthrie of Ottawa, and Mrs. Barton with whom she was residing at Brockville at the time of her final illness.

Two sisters also survive: Mrs. Catherine Sangster of Toronto, and Tena, Mrs. Gerald McCann, Ottawa.

The funeral was held September 11th, from the Marcoux & Morris Funeral Home here to Kirk Hill United Church and cemetery. Rev. John Hurst conducted the service in the presence of many relatives and friends.

The pallbearers were: Peter MacSweyn, Borden Avery, John Naughton MacCrimmon, Benton McCrimmon, William G. MacLeod and Ross MacLeod.

Highly esteemed for her many fine personal qualities, Mrs. MacSweyn was a charter member of McCrimmon WI. A member of Kirk Hill United Church she was also active in McCrimmon WMS.

Four Graduates In Family

Allan Kennedy, son of Mr. and Mrs. Alex Kennedy, Munroe's Mills, has earned his Bachelor of Science degree and a commission in the Royal Canadian Navy at Royal Military College, Kingston. After a month's leave at his home he will be posted to Halifax.

He is the fourth member of the Kennedy family to graduate this year.

Joan Kennedy graduated from Hotel Dieu School of Nursing at Kingston. She returned last week from vacation to take up her duties in the Intensive Care Unit of that hospital.

Agnes Kennedy graduated from Ottawa Teachers' College in June and began her teaching career this month at St. Andrews West.

Stuart Kennedy was successful in Grade XIII exams at Char-Lan High School and is now attending the University of Waterloo.

Cancer Givings Down This Year

The Glengarry Unit of the Cancer Society grossed $1968.68 in its annual drive in early summer. This was some $600 less than was received last year and it comes at a time when expenditures for drugs, dressings and transportation have nearly tripled, according to President Zoe Grant.

She reports returns from the drive as follows:

Maxville	$829.52
Alexandria	341.80
Green Valley	113.00
Lancaster	386.31
Dunvegan and Greenfield	76.25
Glen Robertson	44.80
Dalkeith	177.00
TOTAL	1968.68
Unit Share, Ontario	81.56
Memoriam	50.00
	$2100.24

Mrs. Anna Saucier Died At 53

The death occurred Sept. 11th in Glengarry Memorial Hospital of Mrs. Anna Saucier of Alexandria. Her death, at the age of 53, followed a lengthy period of failing health.

Born in Vankleek Hill, Mrs. Saucier, was the daughter of Steven and Mary Duval. She was employed in Montreal for some years and had resided here since. Mrs. Saucier was a member of the Ladies of Ste. Anne of Sacred Heart Church, the members of which group attended the wake in a body.

To mourn she leaves three daughters: Germaine, Mrs. Zephir Brunet; Laurette, Mrs. Gilbert Sauve, and Cecile, Mrs. Archie Lavigne, all of Alexandria. Twelve grandchildren also survive.

The funeral was held Sept. 14th to Sacred Heart Church and cemetery. Rt. Rev. Msgr. Cyrille Contant, PP, chanted the funeral mass.

The pallbearers were: Peter Leblanc, Wilfrid Quesnel, Joseph Massia, Raymond Quesnel, Charles Quesnel and Antoine Massia.

Relatives and friends were present from Montreal, Ottawa, Cornwall and area points.

Completes Course In Assessing

Principal of Moose Creek Separate Central School, Gilles Joanette of Glen Robertson, has completed a three-year correspondence course of the Institute of Municipal Assessors of Ontario from Queen's University.

He is now qualified as an associate member of the Institute and is entitled to the letters AIMA following his name. Five years experience in the field of assessment would entitle use of the letters MIMA, but Mr. Joanette has yet to do any actual assessment work.

The 24-year-old son of Mr. and Mrs. Alfred Joanette has been teaching for five years and looks forward to summer assessment work to round out the year.

Mrs. Geo. Burton Died At 40

George Burton of Dalkeith, was bereaved Friday of last week with the death of his wife in Smith Clinic, Hawkesbury. Her death following a lingering illness came at the untimely age of 40.

The former Therese Tessier, Mrs. Burton was a daughter of Evangeliste Tessier and his wife Elizabeth Robinson of Dalkeith. She married George Burton some 20 years ago. He survives as do her parents, one son Emile and two daughters, Pauline, at home; Jeanne, Mrs. Peter Morgan of Cornwall.

Three brothers and one sister also survive: Albert, Victor and Antoine Tessier of Dalkeith; Mrs. Juliette Pritz of Toronto.

The largely attended funeral was held Monday to St. Paul's Church where the requiem mass was chanted by Rev. Lionel Joyal PP. Present in the sanctuary was Rev. Thomas Villeneuve.

The pallbearers were: Harold MacLeod, Fraser MacLeod, Hector Burton, Hector Bray, Rene Robinson and Alex Leblanc.

Burial was in St. Paul's cemetery.

AHS Chit-Chat

(by Nicole Hudon)

The following girls were chosen to be AHS's cheerleaders, to lead in the cheers and to help promote school spirit: Suzanne Amelotte, Judy MacDonald, Mary MacDonald, Daphne MacMillan, Andrea MacDonell, Jeanine Saucier, Catherine Kennedy, Barbara Villeneuve, Linda MacEwen, Patsy Bradley.

The members of both junior and senior football teams will be chosen Wednesday, says Stanley Fraser, the team's coach. The boys already have started their training, though.

Friday, at 2 o'clock, the first game of the season will be held. Our champs will meet Williamstown's players. The best of luck to our great team.

Martintown Parents Switch Children To Public School As Impasse Continues

The parents of 27 English-speaking Roman Catholic pupils registered their children for classes at the public school in Martintown Monday morning.

It was the first time the 27 pupils had attended school since classes started Sept. 7.

The move is a protest against the Sacred Heart Separate School Board's refusal to inaugurate instruction in English at the new bilingual separate school.

About 12 families are involved. Parents say they have no other choice but to switch their taxes and become public school supporters.

Mrs. Helen MacMillan, principal of the public school, said the new registrations leaves the school "quite full, but we will be able to handle them."

English-speaking parents have been struggling to have their children taught in English since last April.

Rev John Fortier, Lancaster New Moderator Of Presbytery

Rev. D. John Fortier, minister of St. Andrew's Presbyterian Church, Lancaster, was elected Moderator of the Presbytery of Glengarry at a meeting of the Presbytery held in St. Columba Church, Kirk Hill. He succeeds Rev. J. A. McGowan, of Vankleek Hill, who was cordially thanked for his services in the chair during the past twelve months.

The Presbytery nominated Rev. Dr. Clifton J. MacKay of Knox Crescent and Kensington Church, Montreal, for the office of Moderator of the Synod of Montreal and Ottawa which will convene at Almonte, Ontario, on Tuesday evening, October 19th.

Rev. Dr. W. L. MacLellan of Cornwall, convener of the committee on students and colleges, intimated that Mr. Murdock MacRae, a student at the Presbyterian College, Montreal, will assume an appointment as student-minister of St. Matthew's Presbyterian Church, Ingleside on Sunday, September 26th, and the Presbytery heartily endorsed the certification of the following students for enrolment in the Presbyterian College for the coming year: Lloyd Fourney and Robert Fourney of Lancaster; Jens K. Jensen of St. Elmo; Kenneth H. McDonald of Martintown; William C. MacLellan of Cornwall; and Edwin G. Nelson of Moose Creek.

Reporting for the Stewardship and Budget Committee, Rev. J. A. McGowan intimated that the missionary givings on the part of the congregations in the Presbytery showed a marked increase over those of the previous year, and Rev. Dr. William McLean of Kirk Hill, Convener of the Christian Education Committee, outlined plans for an Observation Practice School to be held in St. John's Church, Cornwall.

The clerk, Rev. I. D. MacIver of Maxville, presented the annual financial statement, and the Presbytery appointed its next regular meeting to be held in Kenyon Church, Dunvegan on Tuesday, November 30th.

EDITORIAL

IT'S OUR OPINION

Another Threat To Our Arena

A lot of people in town and district value the recreational potential of our arena, we were reminded in recent weeks. A manufacturing firm had made a tentative offer to purchase Glengarry Gardens and a lot of parents of young children were concerned when they learned that at least some of the arena owners were anxious and willing to make a deal.

This office had many inquiries from worried youngsters and their parents. There was no reassurance we could offer except the knowledge that some of the owners were still community-minded enough to prefer leaving their capital tied up in the arena rather than getting most of it back by a quick sale. The sum offered, was attractive, we understand, and the owners could not have been blamed if they had decided to unload what has been a white elephant for more than a decade.

Those who inquired invariably suggested that the Gardens should be community-owned and that it was up to town council to "do something". Most members of the present council have made it clear in the recent past that they were totally uninterested in doing anything about retaining the arena. If they are to have second thoughts on the subject, perhaps these citizens who are arena-minded should be giving their views to individual members of council who have shown themselves lukewarm. In the halls of government this is called "lobbying", and it has proven effective in shaping the votes of the elected.

This is not the first time we have been threatened with losing our arena and it won't be the last as long as it remains in private hands. The Gardens has never reached its full potential and we are convinced it cannot until it is community-owned and an important part of a recreation program that has the support of the citizenry.

We had a hint of its promise this summer when a few dedicated lacrosse fans made a fairly successful effort to revive that once-popular sport at the junior level. They brought together a group of youngsters, some of whom were total strangers to the gutted stick. They had to learn the fundamentals of pitching and catching but they learned fast and they were building up a new following of fans as this first season drew to a close. Lacrosse shows signs of a revival locally. That would not have been thought of had we not an arena.

The minor hockey program in the Gardens over the past ten winters and more has not only helped develop healthy boys. It has brought on some promising hockey talent that must go elsewhere for further development because we lack a league for them to play in. That is a fault of the community, not the arena owners. The Gardens' ice could over the years have been pushing figure-skating that our girls might like if the arena facilities had been part of a recreation program the entire community encouraged.

The Gardens promises a good winter if the ice-making equipment is ever turned on. Lancaster Dodgers are thinking of playing their home games here, we read. This could be an incentive to the minor hockey program if enough people took enough interest in hockey at the local level; turned off their television sets and turned out at the arena to see hockey without the comfortable assistance of the eye of the TV camera. It might not be better hockey; but they would be seeing it better.

More than once we have come close to losing our Glengarry Gardens. If ever we do, it will not be the current town council that is to blame. Its present membership will be but reflecting public indifference to the possibilities of our arena.

That full potential will never be known until the community values our arena enough to take it over, make it part of a year-round recreation program, and support it.

Our Changing Times

As another example of the advantages of the good old days there has been brought to our attention an income tax assessment slip covering the tax charges for the year 1928, notes the editor of The Ridgetown Dominion. The net income of the taxpayer was $4,262.22. The marital status exemption was $3,000, the allowance for children $500, making a total deduction of $3,500. On the taxable remainder of $762.22 the tax was $12.19.

On that same net income today, the taxable income today would be approximately $269.90. About 1932 or so the marital exemption was dropped to $2,000 because of the low living standard of the depression and the consequent falling of tax revenue. It has remained at that figure ever since despite the fact that the cost of living index has advanced some 400 percent since 1932 and the taxation rates have more than kept pace with the cost of living index. Unfortunately our governments do not seem to feel any obligation to live within their income and the rest of us have to suffer because of their lack of responsibility.

There lies one of the things which candidates seeking re-election in the oncoming campaign may have some difficulty in explaining to their constituents. Undoubtedly a member of parliament is faced with a lot of demands for contributions to this, that, and the other. Their cost of living has gone up with that of the rest of us and we should have no objection to paying a reasonable salary to competent members. The question of competency of a lot of MPs may be debatable, but let's not talk about that.

What we are getting at is the action of the MPs in providing themselves with an exemption of $6,000 while still holding their fellow citizens to the totally inadequate exemption of $1,000 set at the time when living costs were about one-fifth of what the CRS claims them to be today.

The non-MP citizen is also subject to requests for donations to this, that, and the other and proportionately to his income those demands probably bulk as large to him as do those on the MP.

What the re-election-seeker will have to justify is the selfish discrimination, suggests the Ridgetown editor.

Parties Gearing For Election

The election campaign has been rather somnolent on the local scene so far, but in the smoke-filled rooms, where 'tis said elections are won and lost, things must be really cloudy.

One gets a hint of it with the announcement that in Quebec the Pearson Liberals have enlisted in their cause three of the top men in the province.

Jean Marchand, Gerard Pelletier and Pierre Trudeau are new to the Ottawa arena and one can be certain they were chosen with care, cozened with glittering promises of a place in history. The scandals of the last regime, so many of them involving Liberals from Quebec, have to be counteracted by new blood without a blemish of the smear, by prominent personalities acceptable to the young provincials and respected by the country as a whole.

A lot of pre-election conniving must have gone into enlisting these fresh new faces for the Pearson team. Now we are hearing Mr. Diefenbaker and the Conservative forces have been busy behind the scenes repairing their shattered ramparts. Honest John has been forced to admit that he just might not be capable of carrying the country all by himself and so from the smoked-filled rooms has emerged a change of tune by many of his long-departed lieutenants.

George Hees, once touted as Diefenbaker's successor, has given up a fat $45,000 per annum sinecure in Montreal to plunge back into politics. He will run in Northumberland riding, centred on Cobourg. If the smoke-filled rooms of Tory Toronto could tell their tales they might murmur that Hees has to run if Bay Street is to hold Manitoba's Premier at bay.

It seems the Diefenbaker Conservatives are trying to entice Manitoba's Duff Roblin on to the Ottawa team of Honest John. He has been promised the support of two-thirds of the Tory MPs and he probably also has the secret assurance from Dief. that if John carries the country he will retire in due time, in favor of Roblin.

There may be those in the divided Conservative hierarchy who do not relish Roblin. At time of writing he had not officially accepted his new role. The abrupt decision of George Hees to seek a new return to politics may be construed as a move to discourage Duff. This can only be guesswork for one who is uninvolved with smoke-filled rooms where politicians plan their campaigns.

This treatise on the body politic may sound cynical on the eve of an election. But let's own up to it; we're cynical where politics is being played with an $18,000 stake per annum, part of it tax exempt.

Elections involve a lot of organization, of this we are certain. This probably will be the most highly organized election the voter ever knew. Don't ask us which party will come up with the best organization. If the goal is a clear majority none of them may prove well organized enough.

THE GLENGARRY NEWS

Canadian Weekly Newspapers' Association
Ontario Weekly Newspapers' Association
Eastern Ontario Newspapers' Association
Audit Bureau of Circulation

THE NEWS PRINTING COMPANY
PO Box 10 —— Telephone 9
EUGENE A. MACDONALD — EDITOR AND PUBLISHER

SUBSCRIPTION RATES: $3.50 per year, anywhere in Canada, payable in advance; United States and Foreign, $4.50 per year.

DISPLAY ADVERTISING RATES: Casual, 84 cents per column inch. Contract rates given on application. COPY MUST BE IN OUR OFFICE NOT LATER THAN 5 P.M., TUESDAY — Authorized as Second Class Matter by the Post Office Department, Ottawa, Canada.

ELECTION AIR AT THE FALL FAIR

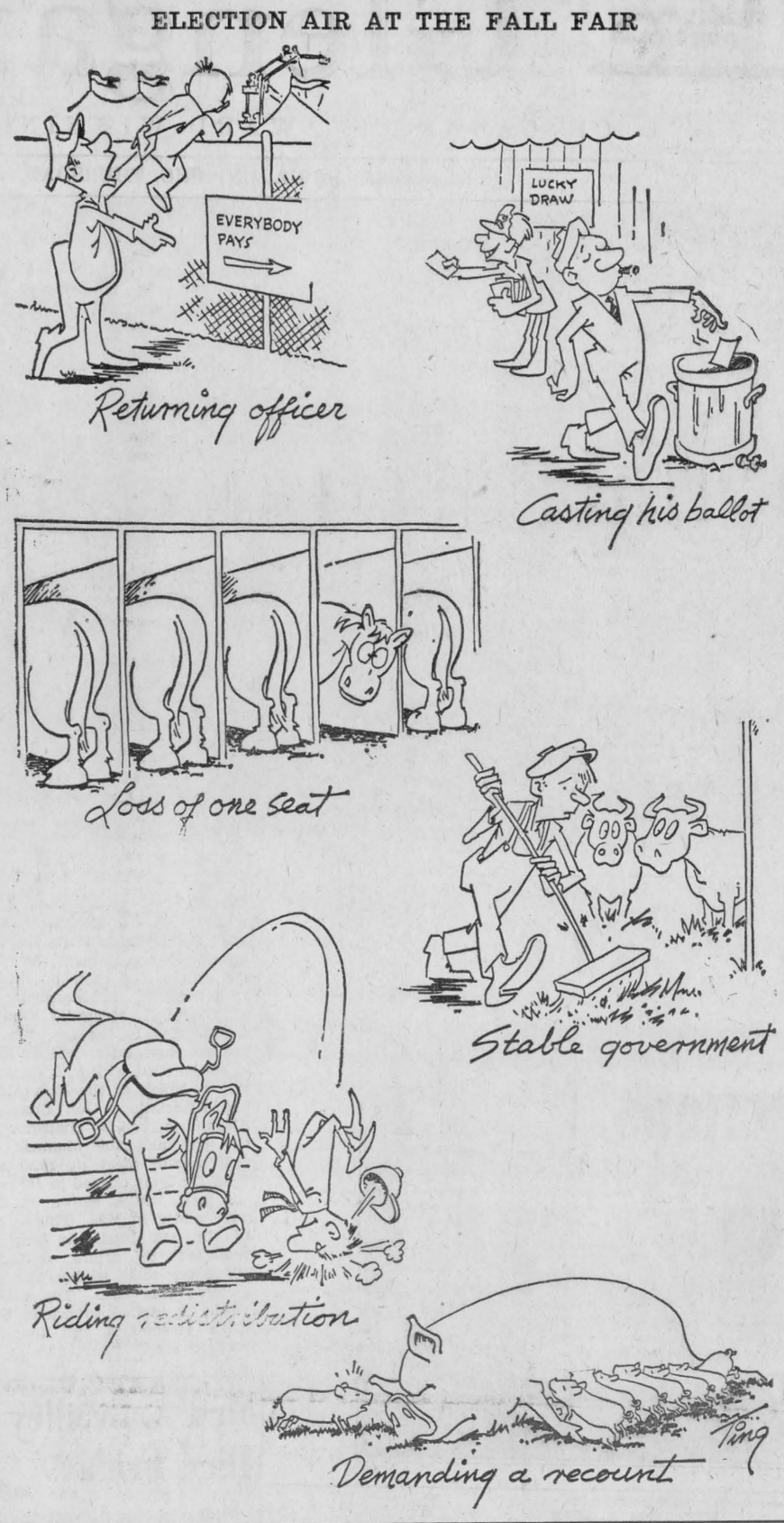

ITEMS OF AULD LANG SYNE . . .



. . . GLEANED FROM OUR FILES

TEN YEARS AGO—

Thursday, Sept. 22, 1955

Almost the entire student body of Glengarry District High School journey to Cornwall and Iroquois, tomorrow, for a tour of the Seaway and power project. Seven buses will carry 295 pupils. — The Bruno Carriere farm, 4th Kenyon, has been sold to Daniel Gill of Toronto. — Gordon K. Macleod has returned to Alexandria after completing the requirements for the degree of Doctor of Philosophy at the University of California. He has received a post-graduate fellowship from the National Research Council at Ottawa where he is now engaged as a physiologist. — Leo Lemieux left Friday for service with the RCAF at St. John, Que. Three older brothers are in the armed forces and have seen service in Korea or the European theatre.

☆ ☆ ☆

TWENTY YEARS AGO—

Friday, Sept. 21, 1945

The Military Medal has been awarded two more Glengarry soldiers for gallantry: Pte. Peter Alexander MacLean, St. Elmo and A/Cpl. Romeo Joseph Levert, Alexandria. The French Croix de Guerre has been awarded Flt.-Lt. Douglas G. Stewart, DFC, of Vankleek Hill. — Glengarry repats include Lieut. Helen Gormley and Lieut. Genevieve Gormley, Alexandria, Gnr. Louis Kemp, S/Sgt. W. J. Hamelin; Pte. Joseph Hamelin, Alexandria; LAC D. J. Coleman, Gnr. L. J. Guindon, Maxville; L/Cpl. Wilfrid Tessier, Dvr. V. J. Larocque, Williamstown; Tpr. M. Lapierre, Sgt. D. E. Denny, Lancaster; S/Sgt. R. A. Prebble, Moose Creek; Gnr. A. J. Poirier, Cpl. A. J. O'Shea, Apple Hill; Pte. G. R. Varley, Sgt. A. J. Cameron, Summerstown; Pte. J. Robinson, Dalkeith. Larocque and Prebble are stretcher cases. — Miss Alix Delahaye left recently to accept a position in Pembroke.

☆ ☆ ☆

THIRTY YEARS AGO—

Friday, Sept. 20, 1935

At a meeting of the citizens of Alexandria, approval was given to have the Ontario Municipal Department send an expert to investigate conditions in Alexandria and make a complete financial survey of the present situation here. Mounting unemployment costs are the chief danger to the town's financial position. — Sam Macdonell, for the past 20 years town clerk of Alexandria died on Wednesday after an illness of but 48 hours. — Leopold Lalonde, student-at-law, returned to Toronto on Monday to continue his studies at Osgoode Hall. — Miss Helen Quinn, Curry Hill, left on Sunday last for St. Polycarpe where she will take a business course.

☆ ☆ ☆

FORTY YEARS AGO—

Friday, Sept. 18, 1925

In support of Archie J. Macdonald, Liberal candidate in Glengarry, Rt. Hon. W. L. Mackenzie King, Prime Minister of Canada, paid his first visit to Alexandria on Saturday. — Prior to resuming studies at McGill, Eben Franklin and Donald A. McKercher are holidaying at Maxville after spending the summer with the Canada Steamships Ltd. — Miss Evelyn Whyte and Miss Edith McGillis of Lancaster, left Wednesday to study at Macdonald College, Ste. Anne de Bellevue, Que. — Mr. and Mrs. Henry McEwen of Maxville received the sad news, Saturday that their eldest son, Arthur, had been killed the previous day at Central Butte, Sask., while employed with a

(Continued on Page 3)

LETTERS to the EDITOR

BEEF TO U.S.A.

1120 Lepine St.
St. Laurent, Que.

The editor,
Glengarry News,

Regarding the 'beef' about Ting's cartoon in a recent issue of The News, someone appears to have their percentages confused in trying to justify today's meat prices.

An article in the Montreal Gazette (Sept. 15) on the same subject pretty well conforms to the cartoon in question.

Whereas the United States had been supplied with meat from Australia and the Argentine, this source has diverted to the European Market with the result that Canada has supplied our southern neighbor with 133,000 head of feeder and slaughter cattle this year compared with only 23,000 cattle from Jan. 1st to Sept. 4th last year.

The old story of supply and demand applies to meat prices in this instance, as it did earlier in the summer when the price of potatoes skyrocketed when they were in short supply.

Was it not a coincidence, Mr. editor, that in Uncle Walt's column he was in a 'stew' about the price of corned beef?

Anyone for beans and molasses?

A. McMenamin

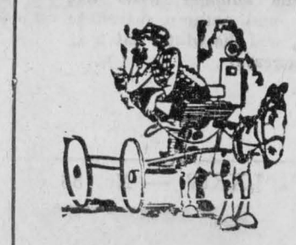

WITH OUR

RAMBLING REPORTER

by Ed.

Anybody who calls loose change chicken feed these days hasn't bought any chicken feed lately.

****

HORRIBLE HAIR

Some of the hair-dos worn by the girls are weird and unsightly to say the least. But even more nauseating are the out-of-this-world effects affected by some of our beatnik boys. We've got them right here in town and they're hard to put up with.

Was it a boy or girl we wondered as one youngster stopped at our window one day last week to examine the posters? The clothing visible suggested a male or a very sloppy female, but nowadays it's often difficult to detect the sex of the wearer. It was the mess of marcelled hair that suggested femininity and its carrot color obviously was the result of an ill-conceived rinse.

Even our secretary couldn't be certain of the sex, though the clothing seemed masculine to her eyes. We had to take a look at the tout ensemble to conclude this was indeed some kind of a boy from the neck down.

Another of our pet peeves is the kid who flaunts a seedy looking wig. He must be wearing it with some perverted pride because the cut of the thing leaves no doubt but that it's not natural top dressing. In our books he's the silly with the fringe on top.

It's those stupid Beatles who started the fashion for unsightly hairdos and it's paid off so well for them they're bound to have imitators. Oh for those good old days when boys would be boys.

****

Of all things opened by mistake most frequently is the human mouth.

****

THOU SHALT NOT KILL

The new car models will be on the market anytime now and it seems timely to reprint this reminder that all cars can be killers. We got it out of an exchange, author unknown:

"Thou shalt not kill," with gun
or knife,
'Tis sin to take another's life
'Tis also sin you will agree,
To murder with a Mercury.
I think it would offend the Lord,
To kill a fellow with a Ford.
The same applies, I think you'll
say,
To slaying with a Chevrolet.

(Continued on Page 3)

Things 'n Stuff

By WALTER HENRY JACKSON

I LEARNED A LESSON

About twenty-five years ago I was playing a week's engagement in a vaudeville theatre in a distant city. The theatre manager also ran a theatrical rooming house, and that's where I stayed. Besides his wife he had a little daughter, eleven years old. She had been blind since the age of three, but shortly before I met her a successful operation had restored her sight. Naturally, she could not remember what things looked like before her blindness, but now, being able to see for the first time, everything was a great adventure. I can see her now — examining a simple article like the lid of a cardboard box — turning it over in her wee hands and examining the corners, feeling the texture of the shiny top and comparing it with the dull finish of the underside. She took me by the hand one day and showed me all over the house. To her, the most commonplace articles were "beautiful". "Isn't that a beautiful teacup?" "Isn't my chair beautiful?" It was the first week of December, and to me everything outside in the street was sordid and depressing. Patches of dirty snow lay in the gutters. "Isn't the snow beautiful?" she said.

She showed me everything in her room, including a row of juvenile books. "Those are all my books," she confided. "And you can pick out any one you like to read while you are here." I did pick one and I read it. It was called, "The Great Train Robbery".

So many people go through life seeing without observing. They take everything for granted. What would most of us do without that marvelous privilege of SIGHT?

Be seein' ya!

—Uncle Walt

A THOUGHT ON

FARM SAFETY

Chance takers are widow makers

Glengarry Farm Safety Council

NEWS OF INTEREST FROM MAXVILLE AND SURROUNDING DISTRICT

The Gordon Church St. Elmo, will hold its 101st anniversary services in the church this Sunday, Sept. 26th, at 11 a.m. and in the evening. The Rev. Russell Ferguson of Kenyon Church, Dunvegan, will be the guest preacher for both services. The service in St. Andrew's Church will be withdrawn for the day.

Mr. and Mrs. Lionel Cameron returned to Toronto after spending the past week with Gordon Winter. Mrs. P. E. Temple of Montreal, was also a guest at the Winter home.

Mrs. W. B. MacDiarmid, Miss Jean Smillie, Mr. and Mrs. Ewing Walsh of Ottawa, were in town on Thursday last to attend the funeral services for the late Mrs. E. S. Winter and Mrs. Alex M. Dingwall.

Mr. and Mrs. Bert Renfrew of Cornwall, accompanied by Mrs. Taylor of Nova Scotia, Miss Donna Taylor of Montreal, and Glen Renfrew of Toronto, spent Saturday afternoon with friends in Maxville.

Mr. and Mrs. Jens Jensen of Montreal, were callers with Miss Sarah Campbell and Mrs. A. J. Wilkes on Saturday evening.

Mrs. D. R. Cameron spent the weekend in Ottawa with her daughter Mrs. Ken MacLeod, Mr. MacLeod and daughters.

Mrs. Peter Cameron and Mr. and Mrs. Douglas Stewart of Ottawa, were Saturday guests with Mrs. A. D. Stewart and with Donald J. Stewart.

Michael Mann, of Montreal, is spending several weeks with his many Maxville friends.

Mr. and Mrs. Angus MacRae, accompanied by Mr. and Mrs. Ken Emond of Cornwall, attended the Matheson-Foucher wedding in Thurso, Que., on Saturday last.

Weekend guests with Mr. and Mrs. Angus MacRae were Mr. and Mrs. John Matheson, David, Peter and Margaret Matheson of Scotstown, Que.

Mrs. A. J. Wilkes attended the executive meeting of the Montreal-Ottawa Synodical Society held in Knox Church, Ottawa, on Tuesday last.

Mr. and Mrs. J. Vincent MacDonald, their son Douglas, Mrs. MacDonald and son Jay of Waterbury, Conn., are spending this week with the former's sisters, Mrs. Rod MacDonald and Miss Jennie MacDonald.

Lyman MacKillican died in Cornwall General Hospital on Sunday, September 19th, in his 73rd year.

Mrs. F. Waterhouse, Mr. and Mrs. Jack Waterhouse, Carol and Cathy, Montreal, spent Saturday with Mrs. W. Hall.

The CWL of St. James Church, Maxville, held their September meeting on Thursday, Sept. 16th in the parish hall. The president, Mrs. Nick Haramis opened the meeting with a prayer.

Father Bourque informed the ladies that the third Sunday of each month would be Communion Sunday for both the CWL and the Ladies of St. Anne.

Plans were started to organize a bazaar later this fall. Congratulations are to be sent to Mrs. Arthur St. Louis on the birth of a daughter. The meeting closed in prayer.

MINISTER LEAVING

Rev. D. C. Munro will preach his final service in the Maxville United Church this Sunday, Sept. 26th at 11 a.m. That evening Mr. Munro will be in Moose Creek United Church for his final service. This is also the anniversary service in Moose Creek.

Mr. Munro has served faithfully for the past twelve years and he and Mrs. Munro will be greatly missed.

They leave shortly to make their home in Kingston.

BAPTISMAL SERVICE

The annual Rally Day and Baptismal service was held in the United Church on Sunday last. Baptized were Karen Lynn Blair, daughter of Mr. and Mrs. Gerald Blair; Alyson Dawn Scott, daughter of Mr. and Mrs. Eldred Scott; Cheryl Maureen Smith, daughter of Mr. and Mrs. Garry Smith, and Ross Ferguson Kippen, son of Mr. and Mrs. Gordon K. Kippen of Ottawa.

ANNIVERSARY MARKED

Mr. and Mrs. Rupert Metcalfe of Maxville, were entertained at an anniversary dinner on Sunday at the home of their son William and Mrs. Metcalfe, at their home at Athol, honoring the occasion of the forty-seventh anniversary of their marriage.

With them for the occasion were their daughter Mrs. John Baird, Mr. Baird and their family Johnnie and Susan of Carp. Their son Harvey and Mrs. Metcalfe who are on a holiday trip to Vancouver, and unable to be present, sent their congratulations and an anniversary wedding cake for the observance.

Mr. and Mrs. Metcalfe were married at the bride's home at Riceville, September 19, 1918 and resided at Coteau for many years where Mr. Metcalfe was in the employ of the CNR. Following his retirement they took up residence in Maxville.

MRS. E. S. WINTER PASSES SUDDENLY

Residents of Maxville and the surrounding district were shocked to learn of the sudden death of Mrs. E. S. Winter early Tuesday morning, Sept. 14, at the home of her daughter, Mrs. J. D. Andersen at Beaconsfield, Que. She had gone there on the previous Sunday to spend a short holiday. The former Helen Muriel MacEwen, elder daughter of the late Finley MacEwen and his wife Ada Ryan, she was born October 1, 1895 and was a lifelong resident of Maxville.

She married Mr. E. Stanley Winter on November 15, 1922. Mrs. Winter was a member of the Maxville United Church where she took an active part in the various branches of women's church work, and where she will be keenly missed.

Her remains rested in the Hoople Funeral Home, in an embankment of beautiful flowers, gifts of sympathizing and sorrowing friends, until 3.30 o'clock on Thursday afternoon when her funeral service was held in the United Church, conducted by the pastor, Rev. D. C. Munro, who paid very fitting tribute and spoke a comforting message to the bereaved.

Pallbearers were Donald MacEwen, John W. MacEwen, William R. MacEwen, Gregor McEwen, Howard Morrow and Eddie Hunter. Burial was in the Winter family plot in the Maxville cemetery.

Mrs. Winter is survived by a daughter, Mrs. J. D. Andersen (Ada) a son, Gordon Winter on the staff of Ridgemont High School, Ottawa; a sister, Mrs. Eldred Cameron (Isabel) in Toronto, and a brother, Gerald MacEwen in Kingston. Two brothers, Wilfred and Hilton MacEwen, predeceased her. She also leaves three grandchildren, Bruce, Barbara and Mary Andersen, in Beaconsfield, Que.

Friends attended the funeral from Toronto, Kingston, Ottawa, Montreal, Ormstown, Cornwall, Winchester, Pendleton, Riceville, Fournier and the surrounding district.

DUNVEGAN

Mrs. Alex N. MacCuaig of Lethbridge, Alta., is spending some time with Miss F. Anna MacCuaig and other relatives.

Dan N. MacLeod, who spent a couple of weeks with relatives at the West Coast, returned home on Tuesday. Visitors on Saturday were Mrs. Don MacLeod and Miss Eleena MacLeod, RN, of Vancouver.

Mrs. K. K. MacLeod was in Toronto for a few days during the week. Mr. and Mrs. Guy Embury and Linda were weekend visitors.

Visitors on Sunday with Mr. and Mrs. K. C. MacLeod were Mrs. Margaret O'Meara, Iroquois, Mr. and Mrs. Hugh Bradley, Fournier, Miss Merle MacLeod, Cornwall, and Donald N. MacLeod, Ottawa.

Miss Mary Johnston, Montreal, was a weekend visitor with the Misses K. F. and T. M. Uruquhart.

Mr. and Mrs. Alex Kennedy, Maxville, were guests on Saturday of Miss Florence Campbell. Miss Mary MacKay and Angus MacKay, Maxville, were visitors on Sunday.

Mrs. R. D. Dewar, Alexandria, is spending a few weeks with her daughter, Mrs. James W. Campbell, Mr. Campbell and Robert.

STEWART'S GLEN

Recent visitors at K. W. MacRae's were Miss Annie Dixon of Ottawa, and Mr. and Mrs. Roy Dixon of Hailey, Ont., Mr. and Mrs. Willie Chisholm and Spurgeon Golden.

Mr. and Mrs. Oliver Clark of Ottawa, made a short call on Sunday with Mr. and Mrs. Willie Clark.

Norman M. MacLeod spent a few days in Fort William last week.

Mr. and Mrs. Willie Clark and Murdie spent Saturday evening with Mrs. Katie Simpson and Wilma at the Mitchette Cottage.

Items Of Auld...

(Continued From Page 2)

threshing outfit. — Miss Agatha Weir of Alexandria, has successfully passed the State Board Examinations and is now a Registered Nurse. — Mr. and Mrs. J. A. MacArthur and family moved into Lancaster last week and will occupy the residence adjoining the Masonic Hall. — Henry Wilkes, McDonald's Grove is erecting a new silo. — Mrs. A. J. McEwen of Maxville, was in Martintown, Saturday, organizing a Mission Band in connection with the Presbyterian Church. Miss Mabel Grant is president.

☆ ☆ ☆

FIFTY YEARS AGO—
Friday, Sept. 24, 1915

Relatives, friends and neighbors gathered at the home of Mr. and Mrs. Archibald D. McGillivray, 28-7th Lochiel, to celebrate the 50th anniversary of that popular couple who were married in St. Columba Church, Sept. 12, 1865. — Peter McNeil, carried off several prizes with his driving team at the Ottawa Fair. — On Tuesday, Miles Rowe of Maxville, made a record auto trip, conveying two knights of the grip to Sandringham, Rose Corners, Riceville, Fournier and St. Isidore, between the hours of 1 and 6 p.m. — Alex Boyer of Lancaster, left on Tuesday for Montreal, where he has signed up for overseas service with the 49th Highlanders. — This week the Citizens' Committee remitted to the Minister of Militia the price of a machine gun for the 77th Battalion, CEF. This makes the third machine gun purchased by public and private subscription from this town. — The cheese factory at Cameron's Corners, 3 miles east of Moose Creek, was burned to the ground on Thursday night. — Messrs. K. K. McLeod and William D. McRae of Dunvegan, have recently purchased new automobiles.

SIXTY YEARS AGO—
Friday, Sept. 22, 1905

J. T. Schell, MP, has received the contract from J. A. Macdonell, KC, for the erection of a handsome and commodious residence on the property he recently purchased on Kenyon St. West, next to A. P. McDonald's. — Angus Robertson, the well known lumberman of Kenora, Ont., has purchased two carloads of horses in Glengarry for work in the woods. Mr. Robertson was assisted in his work by Dan McIntosh, of Greenfield who is an A-1 judge of horse-flesh. — In Glen Nevis Church on Tuesday, 19th inst., Rev. D. C. McRae united in wedlock, John D. Cameron of Greenfield and Lena, daughter of Alex. McDonald, Esq., of the 9th Lancaster. — A very pretty wedding took place at the home of Mrs. D. MacKercher, Sandringham, on the 14th inst., when her daughter Gertrude was united in marriage to David A. McIntyre of Anaconda,

Rambling...

(Continued from Page 2)

'Twould prove that love to man you lack,
To hit him with your Pontiac.
So drive with common sense and care,
Your Tempest, Falcon or Corvair.
This instruction includes all
The foreign makes, however small.
It's sin to murder with a car,
Fiat, Rolls-Royce or Jaguar.
Thou shalt not hot rod, drag or peel,
While sitting at thy steering wheel.
Excessive speeds thou shalt avoid,
Lest thousand others be destroyed.
And when thou meetest in the night
Another car, dim then thy light.
Whether thou drivest night or day,
The traffic safety rules obey.
Thou shalt not pass on curve or hill;
This is the law! "Thou shalt not kill."

John A. MacLennan
LICENSED AUCTIONEER — COMPLETE AUCTION SERVICE
MAXVILLE — Phone Collect 527-5496
37-6c

V.K.H. Roof Coating Reg'd
IN BUSINESS SINCE 1929
Work done by BRUSH only; all material used and workmanship fully guaranteed
FOR FREE ESTIMATES
PHONE 678-2928 VANKLEEK HILL
37-4c

Coming Attractions
— AT THE —
Atlantic Hotel
STATION — ALEXANDRIA
SATURDAY NIGHT SEPT. 25
CLIF BRITTON and his violin, with JACK MUNRO
Friday Night, Sept. 24
DONNIE MacLEOD and BEVERLEY MacQUEEN

Tenders for Drain

TOWNSHIP OF LOCHIEL

SEALED TENDERS plainly marked as to contents, will be received by the undersigned until 3 p.m.

TUESDAY, OCTOBER 5th, 1965

for the maintenance of the South Lagrasse Drain. Estimated quantities are:

Earth	6,510 cu. yards
Hardpan	195 cu. yards
Rock	10 cu. yards

Plans, specifications may be seen at the office of the undersigned, or at the office of Stidwill & Associates Ltd., Cornwall, Ontario. A certified cheque or bid bond for 10% of the tendered price must accompany each tender.

Lowest or any tender not necessarily accepted.

A. J. McDONALD, Clerk-Treas.
Glen Sandfield, Ont.
38-2c

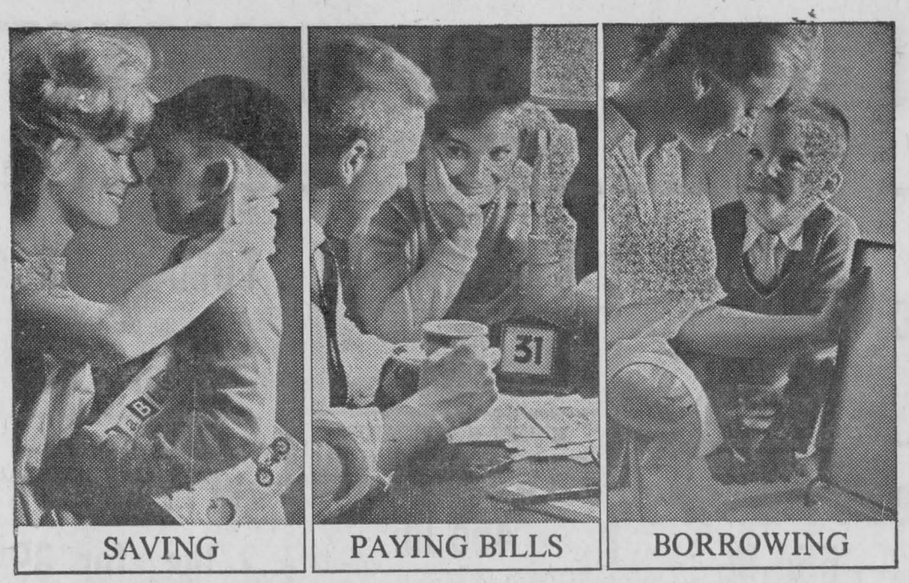

Royal Bank services can help you manage your chequing, borrowing and other personal finances in a businesslike way at lowest cost. Our TWO-ACCOUNT PLAN keeps you from "eating into" your savings; simplifies bill-paying with a special Personal Chequing Account. (Only 10¢ a cheque.) And a Royal TERMPLAN LOAN can often save you big money in interest. Be money-wise—bank at your nearby Royal Bank Branch.

ROYAL BANK
Alexandria Branch
J. A. E. COMEAU, Manager

DOES YOUR CAR NEED EXPERT
Front End Alignment?
FOR ONLY
$7.50
WE WILL:
- Adjust Camber
- Adjust Caster
- Adjust Toe-In
- Check King Pin Inclination
- Check Springs and Shackles
- Check Brakes and Shock Absorbers
- Inflate Tires to Proper Pressures

Be Sure To Get This Done On Our John Bean Line Machine
MacPHAIL MOTORS
MAXVILLE LTD.
FORD - GALAXIE - FALCON DEALER
Phone 527-2932 — Maxville
37-4c

ATTENTION! BRIDES-TO-BE
LET US HELP YOU MAKE IT THE PERFECT DAY WITH
FLOWERS
FROM
PAUL'S FLORIST AND GIFT SHOP
PHONE 870 — ALEXANDRIA

Weekend Specials
— AT —
Alexandria IGA

MEAT and PRODUCE

BEEF ROUND-UP BLADE and ROUND BONE SHOULDER ROAST BEEF	lb.	.43
BLADE and SHOULDER STEAK	lb.	.59
CROSS and SHORT RIB ROAST	lb.	.59
RIB STEAK	lb.	.89
SHORT CUT PRIME RIB ROAST	lb.	.79
FRESHLY GROUND HAMBURGER	lb.	.39
RIB OF BEEF FOR BRAISING	lb.	.35
PRIME BEEF STEAKETTE	lb.	.59
Tablerite, Rindless, Sliced SIDE BACON	lb.	.89
Tablerite BOLOGNA by the piece	lb.	.35
HOME FREEZER SPECIALS ROUND-UP SIDE OF BEEF 300 pound average	lb.	.53
FRONT OF BEEF 150 pound average	lb.	.43
CHUCKS OF BEEF 90 pound average	lb.	.47
FREE cutting and wrapping to your specifications.		
Ont. No. 1 Fredonnia BLUE GRAPES	6 qt. bskt.	.99
Ont. Fancy McINTOSH APPLES	3 lbs.	.35
Cello Outspan ORANGES	5 lb. bag	.89
Local Grown CABBAGE	2 for	.25
Cello CARROTS	3 lbs. ea.	.19
Cello ONIONS	3 lbs. ea.	.25
Local Grown CAULIFLOWER	ea.	.19
California No. 1 Cello TOMATOES	14 oz. tube ea.	.25

Allen's Breakfast Orange Drink	48 oz.	39c
Aylmer Fancy Tomato Juice	20 oz.	2 for 29c
Carefree Sanitary Napkins	36s	1.29
Clark Tomato Soup	10 oz.	10c
Hostess Tea Bags	5c off 100s	69c
IGA Pineapple Juice	20 oz.	2 for 35c
Jell-o Pudding (Rasp/Straw)		3 for 35c
Royal Guest Standard Peaches	20 oz.	4 for 88c
Sugar White Fine Granulated	5 lb.	38c

FROZEN FOODS

Sunny Orange Drink	6 oz.	3 for 49c
Rupert Rainbow Trout	10 oz.	55c
Top Valu Lemonade (White/Pink)	6 oz.	10c
Blue Water Fish Krisps	8 oz.	2 for 69c

EXTRA FREE GOLD BOND STAMPS WITH

Bufferin Tablets	50s (125)	98c
Vitalis Hairdressing	7 oz. Econ. (125)	1.07
Noxzema Skin Cream	99c Spec. (100)	99c
FREE, HAIRSET MIST, 2 oz., with Breck Shampoo	12 oz. (150)	1.49

We're Qualified !

We are licensed, qualified and equipped to test and repair all types of AC Generators or Delcotrons; also transistorized regulators.

Have your system checked every 10,000 miles and prevent road failure or costly repairs.

LEFEBVRE AUTO ELECTRIC

Authorized Factory Service Distributor
89 MAIN STREET PHONE 391
ALEXANDRIA -:- ONTARIO

If You Buy A Battery—You'll Do Better With A Delco

FARM MACHINERY FOR SALE

If you are looking for a NEW FORAGE HARVESTER, AUTOMATIC UNLOADING FORAGE BOX, FORAGE BLOWER and a full line of DIESEL DAVID BROWN TRACTORS, all are on display.

LEO LAUZON

Kenyon St. W. Alexandria Phone 185
We service what we sell 35-2c

ATTENTION!
CURLING

Anyone wishing to curl through the winter season please contact

JIM WIGHTMAN MEMBERSHIP CHAIRMAN
DUNCAN MacDONELL MATCH CHAIRMAN

THE SEASON WILL START NOV. 1st
Skips are to pick their rinks for winter's play

Alexandria Curling Club

You are welcome to attend

THE OPEN HOUSE
of
ALEXANDRIA FUNERAL HOME

162 MAIN ST. SOUTH

Sunday, Sept. 26th

following its blessing by
Msgr. Cyrille Contant at 2:00 p.m.

Open House throughout the afternoon and evening

RONALD BONNEVILLE WILFRID MARCOUX

Congratulations on the fine addition to Alexandria Funeral Home from:

MARCEL PATTYN Sash & Door	ARTHUR DUGGAN Electric & Oil	J. P. TOUCHETTE Alexandria IGA
ALEXANDRIA Town Council	J. E. RANGER Hardware & Furniture	MELOCHE & SABOURIN Alexandria
REAL VALLEE Bricklayer	OUELLETTE ELECTRIC Electric & Hardware	JOE THEORET Building & Cement Work
FRANCOIS SEGUIN Hardware	AURELE CHENIER Building Supplies	B & B GROCETERIA Bishop St. S.
ALEXANDRIA SASH & DOOR R. Cholette, Prop.	MENARD CONSTRUCTION Green Valley	MODERN BUILDING SUPPLIES Green Valley
BERNARD CHARLEBOIS Alexandria	GLENGARRY TRANSPORT LTD. Alexandria	LEFEBVRE RED & WHITE Foodorama
GLENGARRY MOTOR SALES Jim Graham, Mgr.	FRANCINE'S REFRESHMENTS Mrs. Lucien Ravary, Prop.	PAUL ROY Florist

Greenfield Captures Glengarry Cup In Soccer Final Over Glen Sandfield

(by Angus H. McDonell)

In what was rated by veteran soccer fans as one of the keenest final series in some time, Greenfield won the Glengarry Cup emblematic of the Glengarry Football Championship when they defeated Glen Sandfield 1-0 on Tuesday night before only a fair-sized crowd in Greenfield.

This was the fifth game of the series. Each team won its opening game at home. Last Thursday night's game ended in a tie. Billy MacLeod gave Glen Sandfield a one-goal lead only to have Wilbert MacDonald tie the score on a penalty shot.

Burns MacPherson's goal last Saturday night in Lochiel gave Greenfield a 1-0 win and the Kenyon club moved ahead in the best of five series 2 games to 1. Points in a tie game do not count in the finals.

A strong wind from the southwest prevailed in Tuesday's game and Greenfield took advantage by lining up in front of the south goal. Glen Sandfield bucked the elements quite strongly and coach Stanley Fraser, playing outside left, belted the first shot on goal that sailed over the bar. John Angus Kennedy was a standout in Glen Sandfield's net and held the fort until the 14-minute mark of the first half. Joe Wensink almost caught the right side of the visitor's net but the ball was tipped behind, forcing a corner kick. Wilbert MacDonald, a left foot kicker, dropped a looping shot that curved enough to be over the goal line despite Kennedy's fine effort to save.

Six minutes later Glen Sandfield had the first of two golden opportunities to not only tie but win the game. John MacLeod deep in the right side of the Greenfield net broke away from goalkeeper Gerald McDonald and booted the ball across the open goal. Peter Gibbs roared through in an attempt to score but his shot was inches wide.

During the last half and facing the wind Greenfield played a kitty-bar-the-door, half-line style of game with one forward and sometimes two dropping back to clear. Gerald McDonald came up with stellar saves as Glen Sandfield did everything but score.

With eight minutes left to play a Glen Sandfield forward was dumped in the Greenfield goal area and here with a penalty shot award was chance number two to score. John MacLeod shot for the lower right side but again the ball rolled inches outside the goal post. Time ran out as Greenfield held on to win 1-0.

The game throughout was of a high standard and without rough play. Both goal tenders were superb as the score would indicate. To single out any one player, either on defence or forward, as a star would hardly be fair, however, the heady work of Wilbert MacDonald at center half for Greenfield was the big factor in deciding the championship.

The lineups: Greenfield — Goal, Gerald McDonald; backs, Allan Ambrose and Ron McCormick; halves, Wilbert MacDonald, Andy Couture and Peter MacDonell; forwards, Burns MacPherson, Alan O'Brien, Jackie Smith, Gerald Flaro and Joe Wensink; alternates, Art Derouchie and John Couture.

Glen Sandfield — Goal, John Angus Kennedy; backs, Murray MacLachlin and Donald MacLeod; halves, Ron Wallace, Dougall MacLeod and Allan Campbell; forwards, John MacLeod, Billy MacLeod, Garry Howes, Stanley and Peter Fraser; alternates, Peter Gibbs, Frank Brodie and Dean Munroe.

Alexandria Rod & Gun and Trap Club

Turkey Shoot

Sunday, Sept. 26

at 1.30 p.m.
at
Pat Brunet's Farm
Eigg Road, Alexandria
All Welcome!
Rain or Shine

Oka Indians Here On Saturday

An Indian team new to local fans, the Oka Indians play the local Junior Glens in the Gardens, Saturday night, in a friendly game.

The Glens travel to Ville St. Pierre, Sunday, for a return game with that team.

Lancaster Dodgers Would Play Here

The St. Lawrence Senior Hockey League will probably have to get itself a new name if the teams who showed interest in entering at a recent meeting in Prescott stay in.

Five clubs indicated they were interested, three of which would be new entries. The five teams interested are Morrisburg Combines, Lancaster Dodgers, Brockville, Lake Placid, NY and Rome, NY.

Lancaster, who were not expected to ice a squad this year, were represented by manager Bill Cumming. Cumming stated that as long as Syracuse was not part of the league, he would operate a club, this one out of Alexandria's Glengarry Gardens.

The Dodgers played their home games in Cornwall last year.

WE REPAIR
Watches
AND
Electric Shavers
☆ ☆ ☆
BRUNO PIGEON
JEWELRY and SMOKE SHOP
Complete line for smokers
13 Main Street Alexandria

FOURTH WEEK WINNERS
in the
LIONS 300 CLUB
$20 EACH TO:
RODDIE DUBEAU
RR 4 Alexandria
AURELE LALONDE and HECTOR DORE
Alexandria
MRS. J. CHENIER
Alexandria
MADELINE McDONALD
Alexandria
R. DE BELLEFEUILLE
Alexandria

NEXT DRAW
at
9 P.M. FRIDAY
McLeister's Drug Store

Close Race For Golf Championship To Be Decided In Sunday Play-Off

Emile Hurtubise, Alexandria, and Gerald Derry of Montreal and Lancaster, will play off Sunday for the men's championship of the Glengarry Golf & Country Club. The 18-hole extra round of match play is necessitated by their tie at 176 for low gross in the 36-hole weekend championship play.

Some 25 members participated and the race was close for several of those participating. Just one point over the leaders, at 177, was Ronald Martin, last year's handicap champion. Grouped at 179 were Ronald Macdonald, C. W. Mutchler and Lloyd McHugh.

Four juniors were tied in the ringer tournament: Ken Parsons, Michael Amelotte, Hubert Morris and Allan McHugh. Ken Parsons won the nine-hole play-off Saturday morning.

Ladies field day winners, Monday, were Mrs. C. W. Mutchler, Mrs. Simone MacCuaig. Omitted from last week's winners was the name of Mrs. Rollande Theoret.

Interscholastic Play Starts Friday

The interscholastic football season opens this weekend with CharLan's senior team coming to Alexandria for a Friday game at 2 p.m. The local junior team journeys to Williamstown, Saturday morning.

Full schedules are to be available next week.

Local Footballers Play With Hawks

F. B. Villeneuve of Maxville, and Maurice Sauve of Alexandria, are adding strength to the Hawkesbury football team, the Hawks.

The Hawks lost a tough one Sunday, 15-12 to the first-place Montreal North Bears. In his first game, Maurice Sauve plunged over for both Hawkesbury TDs to score all his team's points.

Next game at Hawkesbury sees Chateauguay playing on Sunday, Oct. 3rd.

DONALD J. SHAGO
representing the
METROPOLITAN LIFE INSURANCE COMPANY
Canadian Head Office, Ottawa
will gladly recommend a program to fit your personal Life insurance needs. Call or write:
40 ELM STREET
Telephone 429
ALEXANDRIA, ONT.

EXHIBITION LACROSSE
AT
GLENGARRY GARDENS
Saturday, Sept. 25
OKA INDIANS
vs.
JUNIOR GLENS
Ball faced at 8 p.m.
A bus will leave the Mill Square at 12 noon Sunday for VILLE ST. PIERRE where the Glens play a friendly
FANS WILL BE WELCOME

Turkey Supper
AT
ST. PAUL'S PARISH
DALKEITH
Sunday, October 3
38-1c

DROP IN AND SEE OUR
CAR OF THE WEEK
SPECIAL
1961 VAUXHALL
in top condition
Many other clean cars to choose from at
GLENGARRY MOTOR SALES
OPEN EVENINGS TILL 9,
MONDAY THROUGH FRIDAY
If you're in the market for a good used car always see
THE MAN FROM GLENGARRY
JIM, RANALD or VIC

MOTORCYCLE RACES

— AT —

DALHOUSIE SPEEDWAY

DALHOUSIE, QUEBEC

Sunday, Sept, 26

AT 2.00 P.M.
½ MILE DIRT TRACK
FOR SPEED, THRILLS and EXCITEMENT

PROVEN CANADIAN and U.S. RIDERS PERFORMING FOR YOUR ENJOYMENT

SANCTIONED BY CANADIAN MOTORCYCLE ASSOCIATION

ADMISSION: - - - - - - $1.00 PER PERSON
CHILDREN UNDER 12: 50c

FOR BETTER BUYS IN
QUALITY FOOD
SHOP AT
LEMIRE'S SUPERMARKET
STATION ALEXANDRIA PHONE 500

DUNCAN HINES
New Deluxe
CAKE MIXES
19 oz.
2 for 85c

FRESH PORK
BUTT CHOPS
55c lb.

SUNKIST
GRAPEFRUIT
SPECIAL
10 for 79c

LUSHUS
JELLY POWDER
with free utensils
6 pkgs. in one
59c

SWIFT'S PREMIUM
PICNIC HAM
45c lb.

FANCY
McINTOSH APPLES
5 lb. bag 39c

HEINZ
TOMATO JUICE
20 oz. tin
7 for 1.00

MAPLE LEAF
WIENERS
2 lbs. for 89c

CALIFORNIA
LETTUCE
2 for 35c

Dutch Books and Records
ON SALE AT
Half Price
COME and SEE THEM at
Teldonck & Sons Sponge Factory
NORTH LANCASTER
38-1c

Womens Page

SOCIAL and PERSONAL

Mr. and Mrs. Alex Maclaren are in Kingston this week visiting their son, Arthur, Mrs. Maclaren and children.

Students returning to St. Francis Xavier University, Antigonish, NS, this week include R. D. Chisholm, Alexandria, Allan Macdonell, Green Valley and Gregory Duggan of Montreal.

Mrs. Rory MacDonald, Toronto, and Mrs. George Bradley, Alexandria, called on Mr. and Mrs. John McIver on Monday.

Mr. and Mrs. John Hugh McDonald spent Friday in Smiths Falls with Mr. and Mrs. James MacMillan and family.

Garth Macdonald has returned to Osgoode Hall, Toronto and Kevin Macdonald is in Ottawa attending Carleton University.

Alex W. Fraser, Lancaster, left Dorval Airport Monday for Frobisher Bay where he is employed with the Bell Telephone Company.

Mrs. R. Jenni of Montreal, visited with Georgina and Angeline Sabourin over the weekend.

Mrs. Harry Watts, Verdun, spent a weekend recently with her brother, James Harkin and sisters at Greenfield. She left from Dorval Airport a week ago Sunday for two months with friends in England and Ireland.

Recent weekend visitors at Hillcrest with Val and Hannah Chisholm were Mr. and Mrs. Harold Pope and Mrs. Agnes Chisholm of Montreal, Mr. and Mrs. Huntly Morrison of Montreal and son Frank of California, and Mrs. Cecil Carpenter and Mrs. Ken Patterson of Chateauguay, Que.

Miss Linda Stimson was home for the weekend from Ottawa where she is in training at the Ottawa Civic School of Nursing. Wayne Stimson, who is attending Teachers College in Ottawa, was also home for the weekend.

James Fraser of Quebec City, and Miss Frances Fraser, Hawkesbury, spent the weekend with their parents, Mr. and Mrs. Arlington Fraser, Lancaster.

Mr. and Mrs. Edgar McDonald, formerly of Ottawa, have moved to Toronto.

Cheese Prices

Average cheese prices on the Belleville Exchange on Sept. 15th were: white, 41.5 cents; colored, 41.8 cents.

Couple Honored

At their home on Wallace Drive, Southfield, Michigan, on Sunday, Sept. 5th, Mr. and Mrs. Duncan McGillivray were pleasantly surprised by family and friends. On returning home from 1 o'clock mass they found a large gathering to greet them among the flowers and trees in their garden.

Refreshments were served on the lawn, games were played and a gay time enjoyed. Mr. and Mrs. McGillivray were presented with a purse.

Birthday greetings were tendered to several present: to newly-ordained Father Kevin O'Doherty, son of Agnes and Gerald O'Doherty of Brighton, Mich.; to Mrs. Ned McNamara, mother of Bill McMcNamara of Masson, Que., on her 87th birthday; to Mrs. Wilfred McDonald, sister of Duncan McGillivray and to Alex McDonald, his brother-in-law.

Showered Prior To Friday Wedding

Miss Mary MacKinnon, bride-elect, was guest of honor at a shower held at the residence of Mrs. J. S. Stark with Mrs. D. J. Baxter, Miss Mamie McMillan and Mrs. J. D. Grant assisting.

Miss MacKinnon was escorted to a decorated chair to the strains of "Here Comes the Bride" played by Bevis Stark. Corsages were pinned on Mary and her mother and a presentation of a "money-tree" was made to the bride-to-be by Mrs. Grant. Miss MacKinnon sincerely thanked her friends for their thoughtfulness and generosity and entered into the spirit of the occasion by wearing a ten-gallon hat.

The MacKinnon-Clemens wedding is taking place Friday, September 24th, in Calgary and they will be residing in that city.

Miss MacKinnon was also tendered a linen shower in Montreal by Miss Audrey Bentley and Miss Margaret Sangster.

To Make Home In Alexandria

FRASER—MATTE

The marriage of Marie Jacqueline Matte and Stanley Ian Fraser was solemnized on August 7th, 1965, at St. Gregory's Church, Vankleek Hill, with Rev. Rejean Lebrun, vice-chancellor of the diocese of Alexandria, officiating.

The bride is the daughter of Mrs. Elizabeth Matte, Vankleek Hill, and the groom is the son of Mr. and Mrs. John Fraser, Glen Sandfield.

Given in marriage by her brother, Robert Matte of Brownsburg, Que., the bride wore a white, peau de soie gown, Empire style with overlay of organza with Alencon lace appliques and an opera style peau de soie cut-away trimmed with Alencon lace appliques, which served as a train. Her headdress was a tulle chapeau with matching lace appliques and she carried a bouquet of yellow Duchess roses.

Attending her sister as maid of honor was Miss Madeleine Matte of Vankleek Hill and the junior bridesmaids were Louise and Sylvie Matte, nieces of the bride from Brownsburg, Que., and Vankleek Hill, respectively.

William Fraser of Kingston, Ont., attended his brother and the ushers were Peter Fraser, Glen Sandfield, and Normand Matte of Brownsburg.

Following the ceremony a reception was held at the Holiday Inn, Hawkesbury and later Mr. and Mrs. Fraser left for a trip to Cape Cod and the Maritimes. Going away the bride chose a yellow ensemble of wool with silk blouse and matching hat and purse.

They will reside in Alexandria where both are on the staff of the Glengarry District High School.

Out of town guests attending the wedding were from Montreal, Riviere du Loup, Washington, DC, Port Credit, Pembroke, Toronto, Bowmanville, Ottawa, Alexandria and district.

Broke Arm

Francine Poirier, 12, had her second mishap at school this year when she fell on the playground at noon Tuesday and fractured her left arm. She is right-handed, fortunately, and the break will not mean an enforced holiday from school.

Daughter of Mr. and Mrs. Laurent Poirier and a student at Perpetual School, Francine suffered a fractured knee in a similar fall in January.

CLOSED
MONDAY, SEPT. 27th
TUESDAY, SEPT. 28th
FOR HIGH HOLY DAYS
NYMAN'S Shoe Store
and
RON & MAYNARD
Men's Wear
38-1c

STORMONT, DUNDAS and GLENGARRY HEALTH UNIT

Immunization Clinic

AN IMMUNIZATION CLINIC is to be held, for INFANTS and PRESCHOOL CHILDREN, for IMMUNIZATION AGAINST DIPHTHERIA, WHOOPING COUGH, TETANUS, POLIO-MYELITIS, and SMALL POX on

Tuesday, Sept. 28th
at the following centre
Lancaster Library at 2.00 p.m.

Wednesday, Sept 29th
at the following centres
Glen Robertson Separate School at 1.30 p.m.
Alexandria, Alexander Hall at 3.00 p.m.

Friday, October 1st
at the following centres
Maxville Community Hall at 11.00 a.m.
Apple Hill Legion Hall at 1.30 p.m.
Martintown Public School a 3.00 p.m.

ALEXANDRIA SPEEDWAY



STOCK CAR RACES
SUNDAY, SEPT 26
AND EVERY SUNDAY AFTERNOON
ADDED ATTRACTION
FIGURE 8 RACES
IN ADDITION TO REGULAR RACES
THRILLS AND SPILLS IN FIGURE 8's
DON'T YOU DARE MISS IT!

SMOKED **PICNIC HAMS** ..... lb. 49c
FROZEN **LAMB FRONTS** ..... lb. 29c
BONELESS **BEEF STEW** ..... lb. 59c
SWEET PICKLED **COTTAGE ROLL** ..... lb. 79c
*****
OX-TAILS ..... 3 for 25c
VACHON **CUT WAX BEANS** .. 20 oz. tins 6 for 1.00
DINNER BELL **DOG FOOD** ..... 10 for 1.00
MANON **PEAS** ..... 20 oz. tins 6 for 1.00
FARMKIST **PRUNES** ..... 24 oz. cello 49c
*****
CELERY ..... ea. 19c
*****
TOMATOES ..... 4 lbs. 49c
*****
CAULIFLOWERS ..... ea. 19c
*****
BLUE GRAPES ..... 6 qt. bskts. 89c

MELOCHE & SABOURIN
Phone 43 WE DELIVER Phone 43

FOLD-AWAY DESK-FILE COMBINATION $37.95
COMMODORE TYPEWRITER $54.95
☆
Wilfred McLeister
Stationery — Shoppers' Needs
ALEXANDRIA, ONT.

OTTAWA WINTER FAIR
October 25 to 30
Entries Close
(all departments)
Friday - October 1
(Entry Office in the Coliseum, Lansdowne Park, will be open Friday evening until 9 p.m.)

Garry
THE BEST IN SCREEN ENTERTAINMENT

— CINEMASCOPE —
WED., THURS., FRI., SAT.
Sept. 22, 23, 24, 25
"Gold Finger"
Sean Connery as James Bond
ADULT ENTERTAINMENT

SUNDAY and MONDAY
Sept. 26, 27
"Pyro"
ADULT ENTERTAINMENT
— ALSO —
"Zebra In The Kitchen"

TUESDAY and WEDNESDAY
Sept. 28, 29
"The Pleasure Seekers"
Ann Margaret

THOMAS J. DOUGLAS
wishes to ANNOUNCE SALE of his
GARBAGE & TRUCKING BUSINESS
to
Aurele Lebrun
He expresses appreciation to all his customers and hopes they will support Mr. Lebrun as generously in future.



ALL SHOWS BEGIN AT DUSK—CHILDREN UNDER 12 FREE
Fri., Sat. and Sun. Sept. 24, 25, 26
"MR. HOBBS TAKES A VACATION"
James Stewart, Maureen O'Hara, Fabian
Also: "THE YOUNG RACERS"

You don't have to worry about
PRICE or PARKING when you shop at
MENARD CENTRE
52 Kenyon St. W. Alexandria Tel. 370

LADIES'
NYLON SLIPS
First quality slips in white or pink, trimmed in colored lace.
OUR PRICE
2 for 87c

BOYS'
LINED JEANS
Double knee and re-enforced at all points of strain. Size 6 to 12.
OUR PRICE
2.59

MEN'S
SPORT SHIRTS
in assorted stripes and colors. Size s, m, l. Reg. $4.95.
OUR PRICE
2.99

TIRES
Clearance of all Dominion Royal Guard Tires.
Special Clearance Price
670-15 tubed type
12.95
750-14 tubeless
14.95

ATTENTION TO ALL MUSIC LOVERS
WE NOW CARRY A
FULL LINE OF RECORDS
some 500 to choose from at all times
SPECIAL OF THE WEEK
HI-FI L.P. RECORDS
Reg. up to 4.20. Our price 1.67

Menard Fairway Centre
J. Y. MENARD, Prop.

AUCTION SALE
OF ANTIQUES AND FURNITURE
The undersigned will offer for sale by public auction
— AT THE —
ATLANTIC HOTEL, ALEXANDRIA
Saturday, Sept. 25th
AT 1 P.M.

ANTIQUES: Jacobean settee, table and 2 chairs; quantity of lamps; hand carved oak dining room table, seven chairs; large quantity of china; spindle backed chairs; hall settle; secretary desk; vases; iron pot; 2 tables; several small tables; large Sheffield serving tray; dressers; Jacobean table; paintings; number of chairs; stone ware; butter churn.

FURNITURE: Automatic washer and dryer; 2 china cabinets; 4 bureaus; 2 rocking chairs; 2 oil furnaces; portable washing machine; electric radio; battery radio; table lamps; book-ends; clocks; 2 beds with mattresses; mirrors; portable bar-b-q; sink; electric hot water tank; metal card table; drapes; fire extinguisher; davenport and large number of chairs; electric motor; ladders; snow shoes; 2 rubber-tired wheel barrows; electric egg grader, and many other articles.

TERMS — CASH
In case of rain, sale will be held the following Saturday, October 2nd
MARCEL MAJOR, Auct. K. EDWARDS, Prop.
North Lancaster, Ont., Ph. Lanc. 347-2955 Lancaster, Ont.
37-2c

NEED FERTILIZER THIS FALL?
Your Co-operative offers you either
BAGGED or BULK FERTILIZER SERVICES
FERTILIZE THIS FALL AND WATCH YOUR PROFITS GROW NEXT YEAR
CO-OP FEED
Now Better Than Ever!
CONTACT YOUR CO-OP NOW and SEE HOW YOU CAN IMPROVE YOUR MILK PRODUCTION by following an approved and TESTED CATTLE FEEDING PROGRAM.
Buy CO-OP
Quality Products
Vankleek Hill Co-operative
VANKLEEK HILL ALEXANDRIA
Phone 678-2321 Collect Phone 347
38-2c

FOR
Top Quality Meat
— SHOP AT —
LEVAC'S
MEATS and GROCERIES
Catherine St. — East of the Post Office
SPECIALS WEEK SEPT. 20

FOIL WRAP	33c
PEANUT BUTTER	43c
BLUE BONNET MARGARINE, Yellow Quick	2 for 63c
SHREDDED WHEAT	2 for 49c
BLUE GRAPES	6 qt. bskt. 83c
GRAPEFRUIT	10 for 75c
ORANGES	3 doz. 1.00

— MEAT —

PICNIC HAM	lb. 45c
ROSE MARIE BACON	lb. 69c
ROUND STEAK	lb. 89c
BONELESS STEW	lb. 59c
HAMBURGER	lb. 45c

Phone 851 — WE DELIVER — Phone 851

News from Here and There

LANCASTER

Mr. and Mrs. Ray Peck of Detroit, are spending a couple of weeks with Mr. and Mrs. Robert Edgar.

Gordon Fraser, Brampton, spent the weekend with relatives and friends in Lancaster.

Miss Bertha Fraser, who has spent some time with her sister-in-law, Mrs. Scott Fraser, left on Monday for St. Catharines where she plans to spend a few days before returning to California for the winter.

Mr. and Mrs. Frank Cable returned home this week after spending the past three weeks with their family and friends in Cochrane and Clute.

Mr. and Mrs. Leslie Snider, Brantford, paid a visit to Mrs. Grace McCuaig and other friends in this area last week.

Mrs. Jas. A. McArthur is visiting her son Arthur and Mrs. McArthur at Red Lake.

Mrs. Ramage, Ottawa, spent the weekend with her daughter, Mrs. Donald Graham, Mr. Graham and family.

Miss O. Schaufer was a weekend visitor with relatives and friends in Montreal.

Donald Watt, who spent the summer at his home here, returned last week to University of Guelph, to resume his studies.

DALKEITH

Mr. and Mrs. R. H. MacIntosh of Brockville, visited with relatives here last week.

Mr. and Mrs. Chris McDonell of Milton, Ont., visited with Mr. and Mrs. Hector Perrier and family during the weekend.

Sheldon Grant of La Tuque, Que., spent last week with Mr. and Mrs. Kenneth MacLennan.

Norman Irvine of Ottawa spent the weekend with his brother Garth.

Mrs. J. K. MacLennan visited in Cornwall for a few days last week with Mr. and Mrs. T. W. Stoker and Maureen.

Mr. and Mrs. Henry MacLean of Toronto were guests at the Manse with Rev. and Mrs. MacLean during the weekend.

D. D. and J. M. MacLeod of Cornwall, spent the weekend with their sister, Mrs. Sarah MacMeekin and Stanley.

Mr. and Mrs. Callum MacLeod of Dalhousie spent Sunday with his father Alex N. and Mr. and Mrs. Ferguson MacLeod and Judy.

Doreen MacLeod visited last week for a few days with Mr. and Mrs. Beverley MacQueen.

Mr. and Mrs. Cartier Leduc of St. Eugene visited with Mr. and Mrs. Donald John McLeod on Thursday.

LAGGAN

Miss Christena MacDonald accompanied Dr. Royce MacGillivray of Waterloo, back to Toronto and Mrs. Joan MacLean returned to Cambridge, Mass., last week, after spending the summer at their home.

Her many friends wish Mrs. David Stevens, patient at Smith's Clinic, a rapid recovery.

Miss Christy Grant and Mrs. Alex M. MacCuaig visited in Cornwall on Thursday.

Mrs. Gordon Mickle, Toronto, is spending some time with her brother Angus Urquhart who was a patient in the Civic Hospital.

Recent visitors with Mr. and Mrs. Fergus MacRae were Miss Penelope MacCrimmon, Ottawa, Mrs. Neil F. MacCrimmon and Norma. Sunday guests were Mr. and Mrs. W. B. Bond and daughter Judy, Ottawa.

Mr. and Mrs. Stewart Cameron and family, Ville St. Pierre, spent Sunday with Mr. and Mrs. Donald MacLeod.

Audrey Nixon and Julia Goodman, Ottawa, and Heather Grant, Renfrew, spent the weekend at their respective homes.

Mr. and Mrs. Sam Bethune, Fort William, visited with Mr. and Mrs. Neil J. MacLeod recently.

BAINSVILLE

WI GRANDMOTHERS' DAY

Fourteen grandmothers were entertained at the September meeting of the Bainsville WI. The grandmothers were welcomed by the president, Mrs. Aggie Petrie, and were presented with corsages. The roll call was "A Dress Style I Enjoy Wearing and Why".

Mrs. John Kerr commenting on the motto "Every Life Should Have a Glorious Autumn", remarked in closing that this depended largely on the spring and summer preceding.

Poems in honor of grandmother were read by Mrs. Petrie, Mrs. D. Thompson and Mrs. G. Thompson. A guessing contest, judging the number of nuts in a jar, was won by Mrs. D. J. Morrison. Mrs. James McKie proved to be the grandmother with the most married grandchildren.

Mds. Jim Thompson won the prize given to the person seated on the chair with the lucky number marked on the seat.

Mrs. H. J. McCuaig, on behalf of the grandmothers thanked the WI members for the pleasant afnoon. After the supper blessing lunch was enjoyed by all.

UCW MET

The September meeting of Bainsville St. Andrews UCW was held in the Sunday School room with 13 ladies in attendance.

Due to the absence of the president, Mrs. H. Fourney occupied the chair. She opened with a poem "Awareness". Mrs. Fourney read a story by J. Y. Newman based on the Hymn "Lead Kindly Light". Then all joined in singing this Hymn 436. Mrs. Gardner was at the piano.

Mrs. R. J. Robertson received the offering which was dedicated by Mrs. Fourney.

The roll was answered with a verse of scripture containing "harvest". Mrs. J. R. Black recorded the minutes. Correspondence was read from Mr. and Mrs. J. A. Wall.

Mrs. A. L. Lawton and Mrs. Fourney reported on the day spent with other members at Macdonald College, School for Leaders.

Mrs. A. L. Gardner presented the report on the Fall Supper, Oct. 9, at Bainsville Hall.

The next meeting will be the Thankoffering. The ladies will pack a bale of good used ladies' and children's clothing and shoes to be

(Continued on Page 9)

BREWERS RETAIL
IS MOVING
From Main and Kenyon
TO
118 Main St. North
Alexandria
Thursday, September 23rd
HOURS OF SALE REMAIN THE SAME
Brewers Retail
Operated by Brewers Warehousing Company Ltd.

ADVERTISE IN "THE GLENGARRY NEWS"

Boulangerie
Georges Lanthier et Fils
Bakery
ASK FOR THE SPECIAL OF THE WEEK
Cake Donuts 1 doz. reg. 35c 32c
At your local supermarket or ask your Georges Lanthier et Fils driver
Lanthier

PLUS D'ESPACE POUR DORMIR?
VOICI LA REPONSE!
MORE SLEEP SPACE?
HERE'S YOUR ANSWER!

LIT-CHESTERFIELD CONVERTIBLE AVEC CHAISE
Comfortable pour le repos de deux personnes
CONVERTIBLE CHESTERFIELD-BED WITH CHAIR
Opens to sleep two in comfort
Reg. $329 — You Save $130
SPECIAL
$199.00
J. CLEMENT FURNITURE
KING OF LOW PRICES
PHONE 43 MAIN ST. SOUTH ALEXANDRIA

Save a potful


Buy a gallon of Glidden Homogenized Spred Satin and get a quart of Spred Lustre FREE. Save $0.00
With every gallon of Homogenized Spred Satin you buy at the regular list price we will be pleased to give you a quart of Spred Lustre for trim and woodwork — Absolutely Free! Your choice of colors is as wide as the rainbow.
Buy Now... Save a Potful!
OUELLETTE ELECTRIC & HARDWARE
EUGENE OUELLETTE, PROP.
GENERAL HARDWARE and ELECTRICAL CONTRACTOR
Motor and Appliance Repairs — Surge Milker Dealer
Glidden Jap-A-Lac Paints and Varnishes

He gets cash before delivery

Every day local branches of the chartered banks extend credit so that businesses can fill orders, take on contracts weeks or months before payments start coming in. Companies come to them also for market and credit reports, assistance in handling payments, payrolls, collections, foreign exchange, letters of credit — whatever banking help they may need to keep men at work, goods flowing to market in Canada or abroad. Only the chartered banks are equipped to give this all-round financial service, so essential to doing business today.

THE CHARTERED BANKS SERVING YOUR COMMUNITY

Through 5,650 branches, all across Canada, the chartered banks bring full-range banking within the reach of everyone.



Weddings Of Interest



COUPLE WED AT VANKLEEK HILL
—Photo by J. A. McIntosh

To Reside In Alexandria

HENDERSON—WOOD

The marriage of Audrey Beryl, youngest daughter of Mr. and Mrs. W. C. Wood of Vankleek Hill, Ontario to Robert James Henderson, son of Mr. and Mrs. Stanley Henderson of Tara, Ontario, was solemnized on Saturday, August 21st, 1965 in Knox Presbyterian Church Vankleek Hill by Rev. Dr. William McLean.

Given in marriage by her father, the bride wore a gown of peau de soie, fashioned on princess lines with the bodice having a scoop neckline and long lily point sleeves. Her floor length train trimmed with Guipure lace fell from the shoulders. Her shoulder length veil of tulle illusion was held by a peau de soie circlet with matching lace. She carried a bouquet of pink roses and white stephanotis.

Miss Shirley Wood, sister of the bride as maid of honor and little Miss Holly Henderson, the groom's niece, as flower girl were in pale blue organza over taffeta.

Mr. Douglas Howe of Paisley, Ontario acted as best man for Mr. Henderson, and the ushers were Mr. Don Hill of Markdale, Ontario and Mr. William Wood, brother of the bride.

Following a reception in the Church Hall, Mr. and Mrs. Henderson left on a trip to Northern Ontario. The bride travelled in a white suit of summer wool with navy blue accessories and wearing a corsage of pink and white carnations. They will reside in Alexandria, where the groom is a member of the High School staff and where the bride is on the nursing staff of Glengarry Memorial Hospital.

FLOWERS . . .
for all occasions
at
WILKINSON FLORISTS
Maxville -:- Ontario
PHONE 613-527-5325

Pledged Vows At Kirkland Lake

GANNON—MacDONALD

Holy Name Church, Kirkland Lake, was the scene of a pretty summer wedding recently, when Audrey Isabel MacDonald, daughter of Mr. and Mrs. Cosmos MacDonald, Chaput Hughes, became the bride of Gerald Mathew Gannon, son of James P. Gannon of Kirkland Lake and the late Mrs. Gannon.

Rev. T. Kavanagh officiated at the double-ring ceremony.

The bride, who was given in marriage by her father, was a pretty picture in her traditional full-length gown of white chantilly lace over taffeta, with a bouffant skirt, fitted bodice, long lilypoint sleeves and a rounded neckline, styled by the bride. Her bouffant illusion nylon tulle veil was caught with a small bouquet of white roses and white leaves. She carried a bouquet of red and white roses and wore the gift of the bridegroom, a pearl necklace and matching earrings.

The bride was attended by Mrs. Marvin Chevrette as matron of honor. She wore a street-length frock of pink lace, styled similar to the gown worn by the bride.

Miss Barbara Ann MacDonald attended her sister as bridesmaid. Her street-length frock of pale pink lace was of similar design.

The flower girl was Sherry Lynn Dutrisac.

Marvin Chevrette attended the bridegroom as best man and the ushers were Millan and Roy MacDonald, brothers of the bride, and Allan Gannon, brother of the bridegroom.

After the ceremony, a wedding reception was held at the Sylvanite Hall.

Later, the bride and bridegroom left for a trip to Toronto, Ottawa and Montreal. For travelling, the bride donned a three-piece mint green suit with white accessories. The newlyweds are residing in Kirkland Lake.

Prior to her marriage, the bride was entertained by Mrs. M. Chevrette and Mrs. M. D. Amato and Mrs. E. Hill and co-workers at Kirkland and District Hospital.

Out of town guests attended from Toronto, Ottawa, Hamilton, Larder Lake, Virginiatown and Scotland.

Couple Wed At Air Base

RINES—RUSSELL

The marriage of Mary Claire Russell, daughter of Mr. and Mrs. Stephen Russell of Martintown, and Lawney Wayne Rines, son of Mr. and Mrs. Wilfred L. Rines of Shubenacadie, NS, was solemnized on July 31st, 1965, at Our Lady of the Airways Church Uplands, Ottawa.

Rev. Father J. McNeil officiated and W. Mayotte was organist.

The bride was given in marriage by her father and wore a floor-length gown of white lace and organza over taffeta fashioned with full skirt and fitted bodice with scooped neckline and long lily-point sleeves. The shoulder-length veil of tulle illusion was held in place by a miniature pearl crown and the bridal bouquet was of red roses and white carnations.

Miss Barbara Russell was bridesmaid for her sister and chose a dress of apricot chiffon with matching headdress.

Allan Casey, RCAF Uplands, was best man and Don Morris ushered the guests.

Following the ceremony a reception and buffet luncheon was held at the Maple Leaf Lounge, Uplands, and later the bridal couple left for a trip to points in Nova Scotia. Going away the bride wore a blue, flowered dress with matching full-length coat and white accessories.

Mr. and Mrs. Rines will reside in Ottawa.

at the Parkway Hotel.

For a wedding trip to the Pocono Mountains in Pennsylvania, the bride chose a jade green dress and coat with black and white accessories. Her corsage was of white gardenias.

Guests attended the wedding from Sault Ste. Marie, Ottawa, Montreal, North Bay, Calabogie, Timmins and Toronto.

The bride was entertained at four showers. The groom's mother was hostess at a shower in Sault Ste. Marie. Miss Gloria Peromalli and Miss Joan Poeta also entertained the bride in Sault Ste. Marie. Showers were also given by Mrs. Lindsay Gallaway, Mrs. Irwin Cain and Miss Ann Gordon, at Grant's Corners and by Mrs. Ernest Larocque and Mrs. Chris Woodburn, in Williamstown.

Mr. and Mrs. Butkovich will reside in Sault Ste. Marie.

Kirk Hill YP Social A Success

A large crowd of people turned out recently for the Social organized by the Young Peoples' Society of St. Columba Church and held on the church grounds at Kirk Hill.

The following variety program was presented. The Glen Orchestra gave several very popular selections, there were dances by Gail and Dawn Campbell, Glenda MacMillan, Brenda Morrison, Jean MacGillivray and Danny Therriault, square dances by "Char-Lan" Junior Farmer Eastern Ontario Champions. Mrs. Jim Humphries, Grace Morris, Helen and Mary Barton, and Garry Howes contributed songs. Billy Hill and His Trio offered a comedy act; Jackie Denovan played popular piano numbers and members of the Glengarry Highlanders pipe and drum band favored with stirring marches. Isabel Blair "Dairy Princess" (1965) was also on hand with a friendly greeting. The Rev. H. Russell Ferguson, minister of Kenyon Church, brought greetings. Donald A. MacLennan was the MC, and kept things moving along at a brisk pace. Brenda MacGillivray and Kathy Shepherd accompanied at the piano.

Lunch was served by the Ladies Aid assisted by a large group of young people. The out-door stage arrangements were directed by Alexander MacLeod, chairman of the Board of Managers. Towards the close of the evening the men's section of St. Columba choir sang two selections and Dr. McLean thanked the performers and all who had helped to make the evening so enjoyable. The proceeds of the event will be given to the choir to help in the purchase of new choir gowns.

LEADERS NEEDED

The Dorion report is leaving the government with a lot of housecleaning to do . . . House cleaning in itself will not meet the situation, however. More of the right sort of men are needed in leading positions in the government to repair the damage done.

—Cochrane (Ont.) Northland Post



LANCASTER GIRL IS BRIDE
—Photo by Robert

To Make Home At Montreal

MUNRO—BELL

The marriage of Miss Judith Ann Bell, daughter of Mrs. Anne Bell of Lancaster, and Alan J. Munro of Montreal, son of Mrs. Julia Munro, Alexandria, was solemnized in St. Finnan's Cathedral, Alexandria on August 28th at 11 a.m. Msgr. D. A. Kerr officiated.

The bride was given in marriage by her uncle, Harold Bethune of Toronto, and wore a floor-length model gown of white peau de soie with fitted bodice of Guipure lace styled with a scooped neckline and elbow-length sleeves. The bell-shaped skirt formed a chapel train. Her tulle illusion bouffant veil framed her face and was appliqued with Guipure lace. She carried a cascade bouquet of Pinocchio roses with stephanotis.

Miss Diane Carey of Lancaster, was maid of honor and Miss Holly Fawthrop of Lancaster, was bridesmaid.

Gerald Lalonde of Montreal, attended the groom and the ushers were Ron Allison and Paul McDonald of Alexandria.

Following the ceremony a reception was held in Alexander Hall and later the bridal couple left for a trip to the Laurentians. Going away the bride wore an Italian knit two-piece suit with brown and yellow accessories and a corsage of yellow roses. They will reside in Montreal.

Out of town guests were from Toronto, Montreal, Ottawa, Roxboro, Que., and Cornwall.

— For RESULTS Use —
"NEWS" WANT ADS

21 YRS OLD?
When you turn 21 you're no longer covered by your parents' Hospital Insurance. To keep insured, you must take out individual membership within 30 days. Get your application form at a bank, a hospital, or from the Commission.

NEWLY WED?
The 'family' Hospital Insurance premium must now be paid to cover husband and wife. Notify your 'group' without delay OR, if you both pay premiums direct, notify the Commission.

NEW JOB?
To keep insured follow the instructions on the Hospital Insurance Certificate of Payment 'Form 104' that your present employer is required to give you on leaving.

Your ONTARIO HOSPITAL INSURANCE Plan
Ontario Hospital Services Commission
Toronto 7, Ontario



Now! False Teeth Fit Beautifully!

Amazing dental discovery, 'Cushion Grip'® — ends sore spots — refits loose dentures to hold snug as a dentist's mold! Tasteless! Nothing to mix! One application lasts months!

After years of research, modern science has developed a remarkable new way to make false teeth fit beautifully—stop looseness, slipping, clicking, relieve sore spots—*without* messy, old-fashioned pastes, powders and pads! It's CUSHION GRIP—amazing new soft, pliable plastic that holds false teeth snug as a dentist's mold, through soothing suction—makes loose dentures fit properly again. Result is, you can talk, laugh, eat anything without discomfort or embarrassment.

CUSHION GRIP is easy to use—nothing to mix or measure! Simply squeeze out of tube onto dentures, then insert false teeth into mouth and bite down. Instantly, CUSHION GRIP molds to contours of mouth and gums—provides beautiful fit—holds dentures firmly in place with suction. Looseness, slipping, clicking disappear. Sore spots are quickly relieved. One application lasts for months, despite nightly cleaning, yet CUSHION GRIP is easily removed when desired. What's more, CUSHION GRIP actually refits, relines worn dentures. Save 73¢... For generous trial offer send 25¢, your name and address to PHARMACO 3535 Metropolitan Blvd., Pointe Claire, P.Q.

GLENGARRY-PRESCOTT LIBERAL ASSOCIATION

NOMINATING CONVENTION

A convention to nominate a Liberal Candidate for the constituency of Glengarry-Prescott in the forthcoming Federal General Election will be held at

CHRIST ROI SCHOOL, HAWKESBURY
ON
TUESDAY, SEPTEMBER 28
AT 8:00 P.M.

The meeting will be addressed by prominent speakers in English and French.

Although voting is restricted to delegates, the general public is cordially invited to attend.

G. G. AUBRY, President — C. C. FRASER, Sec. — Glengarry Liberal Asso.
P. PROULX, President — N. BERTHIAUME, Sec. — Prescott Liberal Asso.

37-2c

Pledged Vows At Williamstown

BUTKOVICH—GRANT

Rev. D. B. McDougald officiated at the marriage of Helen Margaret Grant, daughter of Mrs. MacDonald Grant of Grant's Corners, and the late Mr. Grant, and Thomas Butkovich, son of Mr. and Mrs. Thomas Butkovich, of Sault Ste. Marie. The wedding took place at St. Mary's Church, Williamstown.

Soloist, Patricia Fazi, of Sault Ste. Marie was accompanied on the organ by Charles Abrams, of Williamstown.

The bride's brother, Donald Grant, escorted her to the altar. She chose a full-length gown of white peau de feuille with lily point sleeves. A brocade train fell from a bow at the waist. A pillbox of appliqued roses held the shoulder length veil of tulle illusion. The bride carried a cascade bouquet of pink roses, stephanotis, ivy and a white gardenia centre.

Bridal attendants were Miss Mary Grant, maid of honor. Miss Flora Grant, Miss Audrey Grant of Cornwall and Mrs. Andrew Carmichael, of Sault Ste. Marie were bridesmaids.

They wore identical, full length gowns of apple green on empire lines.

Dennis Lefave of Sault Ste. Marie was best man and Gregory Peddie, Andrew Carmichael and Clem Giovanatti were ushers.

A reception was held at the bride's home in the form of an afternoon buffet and in the evening



No nagging backache!

He used to be bothered by backaches and tired feeling. When he learned that irritation of the bladder and urinary tract can result in backache and tired feeling, he took Dodd's Kidney Pills. Smart man. Dodd's Pills stimulate the kidneys to help relieve the condition causing the backache and tired feeling. Soon he felt better—rested better. If you are bothered by backache. Dodd's Kidney Pills may help you, too. You can depend on Dodd's.

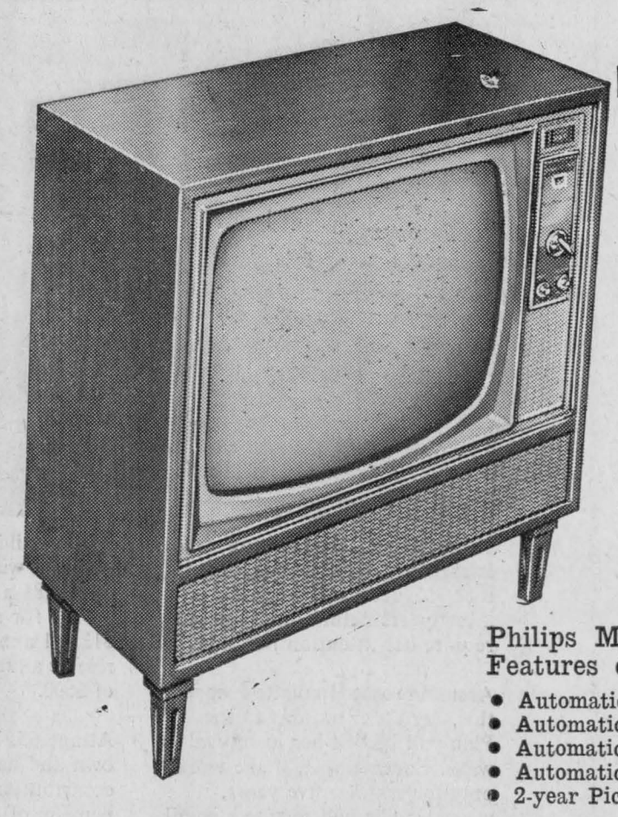

Move up to chauffeur driven TV

PHILIPS AUTOMATIC TV FOR '66

Discover how easy it is to own a Philips automatic. You just sit back and relax . . . Philips does the work. Features like automatic contrast and brightness, monitron circuit stabilizers, preset fine tuning, the only two year guaranteed picture tube, and the limousine look of luxurious solid wood cabinets in an exciting choice of styles and finishes.

Philips Monitron 600 TV
Features of the Future
- Automatic Contrast
- Automatic Brightness
- Automatic Fine Tuning
- Automatic Circuit Stabilizer
- 2-year Picture Tube Guarantee

PHILIPS

Open Friday Night till 10 p.m.

See the full line of Philips Automatic Monitron Televisions at

LEMAY TV-Radio Sales & Service

31 Main St. Phone 755

Many Participated In Annual Sunday School Picnic At Dunvegan

The annual Sunday School picnic at Dunvegan was held August 11th with many youngsters participating in the sports program.

Mrs. Robert Armstrong led a sing-song and Rev. Mr. Ferguson pronounced the Benediction.

Committees in charge were:

Lunch—Mrs. D. J. Hartrick, Mrs. Beverley MacQueen.

Sports—Sharon Grant, Beatrice MacLeod.

Prizes—Mrs. J. D. MacLeod, Mrs. Robert Armstrong, Mrs. Cecil McRae, Mrs. N. M. MacLeod.

Winners in the various events were: Races, 5 and under—Ian Armstrong, Darlene MacLennan, Joyce MacLeod.

Girls, 6 to 8—Rhonda MacInnis, Janice Hartrick; boys—Irwin MacLennan, Stephen Douglas; girls, 9 to 11—Gwen McIntosh, Jennifer Franklin; boys — Gary MacQueen, Robert Campbell; girls, 12 to 14—Donna Nixon, Susan Inglis; boys, Kerry Franklin, Gary MacQueen, Robert Campbell.

Hopping: 5 and under, girls—Darlene MacLennan, Norma MacLeod; boys—Ian Armstrong, Mark Franklin; 6 to 8 girls—Rhonda MacInnes, Janice Hartrick; boys—Irwin MacLennan, Stephen Douglas; 9 to 11, girls—Audrey MacQueen, Eileen Franklin; boys—Gary MacQueen, Richard Campbell; 12 to 14, girls—Susan Inglis, Maureen MacPhee.

Bag race: 6 to 8, girls—Rhonda MacInnes, Linda McRae; boys—Stephen Douglas, Irwin MacLennan; 9 to 11, girls—Jennifer Franklin, Eileen Franklin; over 9, boys—Kerry Franklin, Gary MacQueen; 9 to 14, girls—Susan Inglis, Maureen MacPhee.

Three-legged race: 6 to 8, girls—Rhonda MacInnes and Janice Hartrick; Linda McRae and Linda Hart; boys—Stephen Franklin and Irwin MacLennan; Alan Blaney and Alan Armstrong; 9 to 11, girls—Mary Douglas and Shelley MacPhee; Audrey MacQueen and Gwen MacLennan; boys—Gary MacQueen and Richard Campbell; Robert Campbell and Kyle MacMillan; 12 to 14, girls—Joan Montgomery and Maureen MacPhee, Susan Inglis and Wilma Simpson.

Wheel barrow: 6 to 8, girls—Rhonda MacInnis and Janice Hartrick; Christine Cudmore and Glenda MacInnes; boys—Stephen Douglas and Irwin MacLennan; Mark Franklin and Douglas Clark; 9 to 11, girls— Doris MacRae and Gisele Hart; Audrey MacQueen and Gwen MacLennan; 9 and over, boys—Gary MacQueen and Mark Franklin; Kyle MacMillan and Robert Campbell; 9 to 14, girls—Joan Montgomery and Maureen MacPhee; Susan Inglis and Wilma Simpson.

Backwards race: 5 and under, Lyn Cudmore, Joyce MacLeod; 6 to 8—Rhonda MacInnes, Linda Hart; boys—Irwin MacLennan, Stephen Douglas; 9 to 11, girls—Jennifer Franklin, Gwen McIntosh; 5 and under, boys—Ian Armstrong, Mallory Franklin; 9 and over—Gary MacQueen, Kyle MacMillan; 12 to 14—Maureen MacPhee, Susan Inglis.

Ladies: rolling pin throw—Mrs. George MacRae, Mrs. J. W. Fraser; Jelly bean guessing—Mrs. W. A. Douglas; dropping clothes pin in bottle—Mrs. K. K. MacLeod, Mrs. Dan N. MacLeod; Minute race—Mrs. J. W. Fraser, Mrs. Keith Franklin, Mrs. Leslie Clark.

To Be Principal At Schreiber High

A graduate of Alexandria High School, Euclide E. Forgues has left Chesterville for Schreiber, Ont., where he assumes the post of principal of the high school there.

Mrs. Forgues and daughter Maria Sue accompanied him and the former will teach in the same school.

Mr. Forgues was head of the Physical Education department at North Dundas District High School and had been a resident of Chesterville for the past nine years. Holding the rank of Major in the SD&G Highlanders, Mr. Forgues served for a time as OC "D" Company here.

A symposium originally was a Grecian dinner party.

Lochiel Nurse Subject Of Column

Featured in a recent column by Mary Martin "News from Eaton's Career Club" in the Montreal papers was a Lochiel nurse, Miss Jean MacMillan, daughter of Mrs. James L. MacMillan, Lochiel.

The column follows:

Jean was born in Alexandria, Ontario, but has lived in Montreal since she moved here to train at the Royal Victoria Hospital where she received her RN degree and later a Bachelor of Nursing degree from McGill University. She has always been particularly interested in teaching and administration, and her present position gives her the opportunity to combine these along with her nursing experience.

Jean is Assistant Director of Nursing Education at the Montreal Neurological Institute where her main responsibility is organizing the courses for graduate nurses in neurological and neurosurgical nursing, whose students come here to train from all parts of the world.

She is Vice-President of the RVH Alumnae Association, and in that capacity had the privilege of attending the Congress of the International Council of Nurses which was held this Summer in Frankfurt, Germany. The Council is a non-political self-governing association — the oldest international group of professional women — and meetings have been held every four years since it was founded in 1899. Jean attended the opening ceremonies when some 5000 nurses, many in colorful national dress assembled to hear the President of the German Republic declare the Congress officially opened, and later, the group discussions and plenary sessions which were held to enlarge on the central theme which was "Communication".

Jean tells us this was a most instructive and rewarding experience and that she is looking forward to the next meeting which is scheduled to be held in Montreal in 1969. Jean is active in Church work, and has held office in the Soroptomist Club of Greater Montreal.

Continues Training At Kingston

A graduate nursing student at Brockville General Hospital, Hugh Charles McDonald is now in Kingston where he is taking post-graduate training in operating room technique at Kingston General Hospital. Charles spent the weekend with his parents, Mr. and Mrs. John Hugh McDonald, at Fassifern.

Won Honors For Eastern Ontario

Isabel Blair, 1965 Glengarry Dairy Princess ,was chosen to receive the "Telegram Award" as the top Dairy Princess from Eastern Ontario. Isabel, to win the award was the highest scoring girl in the preliminary rounds for Eastern Ontario at the CNE in Toronto.

The shield will remain in the Agricultural Office for one year.

Colleen (McRae) Shepherd, was the winner in 1963.

Huntingdon Youth Wins Scholarships

A graduate of Huntingdon, Que. High School where he achieved an average of 87.3 percent in June examinations, Brian Mennie of Huntingdon, has been awarded the Reeves Scholarship. Valued at $625, it goes to the student from Huntingdon or Ormstown High Schools making the highest average on ten papers in school leaving examinations.

The son of Mr. and Mrs. Ivan Mennie of Huntingdon, Brian plans to take Engineering at McGill University where he has received an entrance scholarship renewable each year.

At school graduation exercises Saturday, he also won the School Board award, the Graham Memorial prize, the Birks' Medal for highest marks in Grade 11 and an English Composition prize for attaining more than 90 marks in that subject.

Brian is a grandson of Mr. and Mrs. M. D. MacGillivray of Glen Sandfield and has spent his summer months helping on the farms of his uncles in that district.



FOR ALL YOUR BUILDING NEEDS

Marwin KLEEN-FLO Fuel Oil

Lancaster Lumber and Fuel

COAL and FUEL OIL

Phone 347-3486 LANCASTER

BUSINESS and PROFESSIONAL *DIRECTORY*

BARRISTERS

MILLIGAN & MacDONALD
Barristers-Solicitors-Notaries
R. P. Milligan, QC
D. J. MacDonald, BA
Court House
Cornwall, Ont. — Phone WE 2-3640
ALEXANDRIA OFFICE:
Insurance Bldg., Main St. North
Thursday of each week—9-5
1-65-tf

ROBERT BERGERON
B.A., LL.B.
AVOCAT - NOTAIRE
BARRISTER - SOLICITOR
103 Sydney St. Cornwall, Ont.
Phone WE 2-2911
ALEXANDRIA OFFICE
2 Main St. North
OFFICE HOURS
Tuesday 9 a.m. to 5 p.m.

ADAMS & BERGERON
Barristers and Solicitors
151 Pitt Street
Cornwall, Ont. — Phone WE 3-0630
Office Hours: 8:30 - 5:30 Daily
MAXVILLE OFFICE:
Main Street Phone 527-2137
Thursday of each week—10-5 p.m.
1-65-tf

INSURANCE AGENTS

MORRIS & FILION
General Insurance - Coal
Agent for:
ROCK OF AGES MONUMENTS AND INSCRIPTIONS
Office Phone 33
ADRIEN J. FILION — 418
1-65-tf

OPTOMETRIST

J. J. DUBUC, BA, OD
Doctor of Optometry
EYE EXAMINATION
Wednesday — 9 a.m. to 6 p.m.
21 Main Street Alexandria
(Above McLeister's Book Store)
Alexandria — Phone 414
Cornwall — Phone WE 2-6634
1-65-tf

Investment Opportunities
PUBLIC and ROMAN CATHOLIC SCHOOL DEBENTURES
bearing interest at 6% per year
Maturities from 6 to 15 years
Bernard Cardinal Investments Ltd.
717 Second Street East
Cornwall, Ontario
Phones
Day WE 2-3013 Evening WE 2-4736
1-65-tf

ACCOUNTANTS - AUDITORS

ERNEST G. LEGAULT
CHARTERED ACCOUNTANT
420 Third St. West Tel. WE 3-0197
Cornwall -:- Ontario
1-65-tf

D. A. FAWTHROP, B.Comm.
CERTIFIED
PUBLIC ACCOUNTANT
101 Sydney Street
Phone WE 2-5421
Cornwall -:- Ontario
1-65-tf

Ottawa - Cornwall - Morrisburg
MacLEOD, COMRIE & COMPANY
Certified Public Accountants
338 Second St. West Tel. WE 2-3613
Cornwall -:- Ontario
1-65-tf

ENTERTAINMENT

For Wedding Receptions, Banquets, etc., all modern conveniences . . . best of food.
GREEN VALLEY PAVILION
Phone Alexandria 630-W-3 or Call Collect Cornwall WE 2-8319 or WE 2-3037
Special rates for different occasions
1-65-tf

JACK H. BUSH
General Insurance Agent
All types of bonding service
AVONMORE, ONT.
9-34p

REAL ESTATE

CHARLES GIROUX
Real Estate Broker
and
Mortgage Loan Arrangements
R.R.1. Long Sault, Ont.
Phone WE 2-3810
HOMES and FARMS
For buying or selling homes or commercial contact us.
1-65-tf

WELL DRILLING
STEEVES
WELL DRILLING REG'D
Artesian Wells. Winter or Summer
Phone Dorion 234-2724
or
Keith MacMillan, Lochiel 24
1-65-tf

The Canada Pension Plan and its benefits

Here is what the Canada Pension Plan will do for people like Huguette Samson, a 22-year-old married woman who earns $56.50 a week.

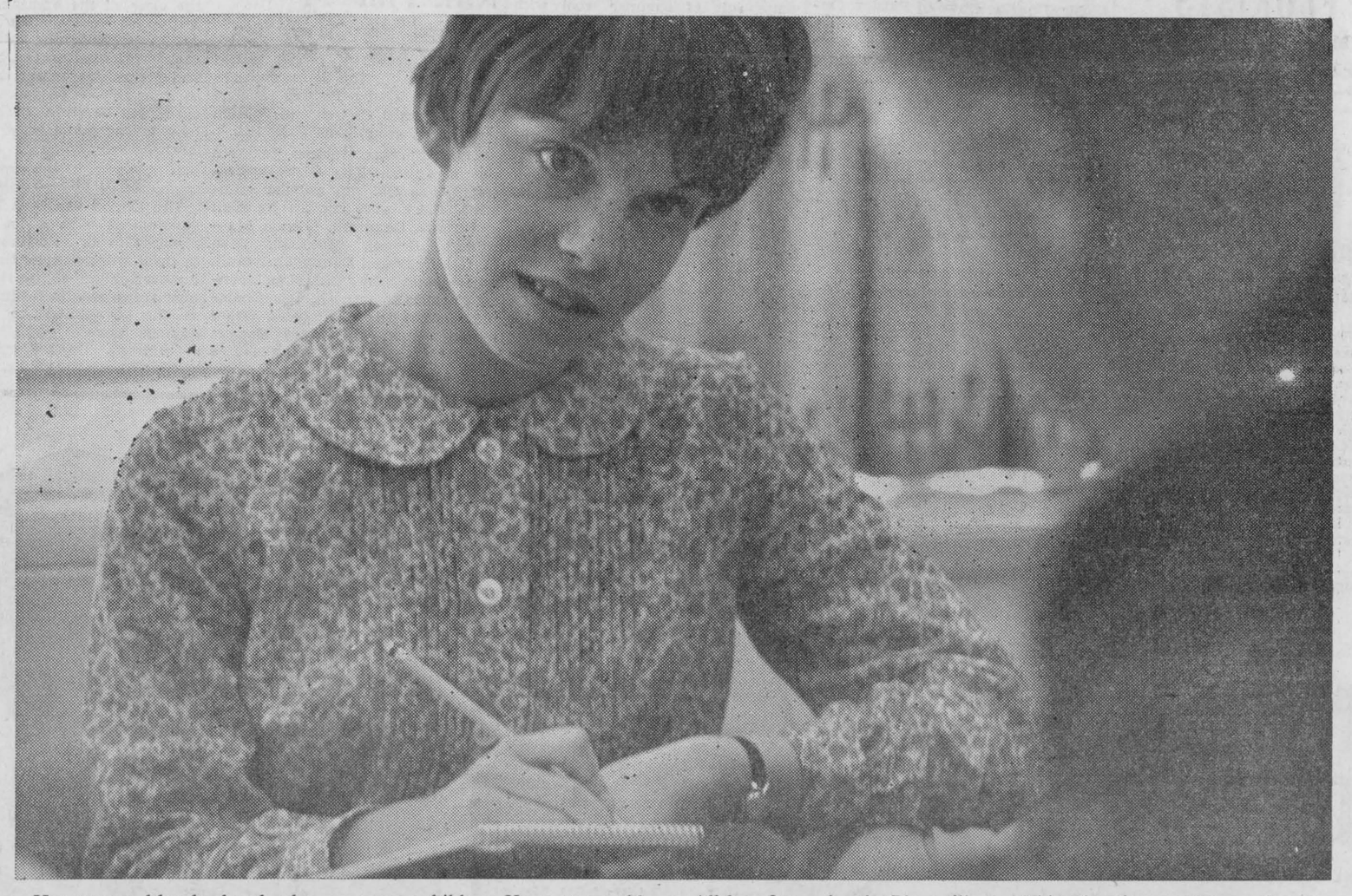

Huguette and her husband, who is earning $4,200 a year, hope that Huguette will work for a few years before family needs require her attention full time.

Assuming that Huguette does just this, her contributions to the Plan will benefit her in several ways. For example, if she works only for another five years, at age 65 she will receive a small retirement pension of $8.38 a month in addition to her $75 a month Old Age Security.

Through her husband's contributions to the Plan, should he die when they have three young children, Huguette would receive a widow's pension of $57.81 a month plus $25 a month for each child—a total of $132.81 a month. She would also receive a lump sum payment of $500.

At age 65, based upon both her own and her husband's contributions she would receive a pension of $57.53 a month plus $75 a month Old Age Security—a total of $132.53.

If she decided to supplement her income at any time by returning to work, she could still receive the widow's and orphan's benefits, could substantially increase her retirement pension, and could also ensure her entitlement to a disability pension if she became disabled.

All benefits under the Plan will maintain their value. The actual benefits payable will probably be higher than those given here since benefits will be adjusted to meet changes in living costs and in wage levels before they are paid and change in living costs after they become payable.

What will the Plan cost you?

If you are employed and, like Huguette, have earnings of $2,938 spread evenly over the year, you will pay at the rate of 81¢ a week. Your employer will pay the same amount.

This advertisement is one of a series which relates some of the important benefits of the Canada Pension Plan to individual circumstances.

Issued by
authority of the Minister of
National Health and Welfare,
Canada,
The Honourable Judy LaMarsh.

AUCTION SALE

FARM IMPLEMENTS, LUMBER and FURNITURE

On Lot 5, 3rd Con., E. Hawkesbury
2 Miles Northeast of St. Eugene

WED., SEPT. 29th
at 1 p.m.

ARLBERT FAUBERT, Auct.
Alexandria, Phone 410-J
JAMES WYLIE, Prop.
St. Eugene

AUCTION SALE

CATTLE, PIGS and FARM IMPLEMENTS

On Lot 17, 1st Con. Kenyon Twp.
5 Miles east of Apple Hill
4½ Miles West of Highway 34

SAT., SEPT. 25th

ALBERT FAUBERT, Auct.
Phone 410-J Alexandria
CLIFFORD MacCULLOCH, Prop.
Phone Alex. 482-W-4

AUCTION SALE

OF LIVESTOCK and FARM MACHINERY

The undersigned will offer for sale by public auction
2 Miles West of VANKLEEK HILL

Saturday, Sept. 25th

At 1 p.m.

15 head of livestock consisting of: 6 Holstein milch cows; 2 2½-year-old Holstein heifers; 4 1½-year-old Holstein heifers; 2 spring calves; 1 brown mare 12 years old, 1500 lbs.
Good line of farm machinery including one Cockshutt No. 30 tractor.

TERMS — CASH

MANSEL M. HAY, Auct. GERALD CARRIERE, Prop.
Glen Sandfield, Ont., Tel. Lochiel 27-R-12 RR 2 Vankleek Hill

AUCTION SALE

OF HOUSEHOLD FURNITURE
On Peter St. in Maxville
At the Residence of the late MRS. NEIL A. MacLEAN

Tuesday, Sept. 28th

At 1 p.m.

Refrigerator practically new; Beatty electric washing machine; 8 pc. dining room suite; kitchen table and 6 chairs; buffet; sofa; rangette; 2 rocking chairs; chesterfield; drop-head sewing machine; 2 occasional chairs; 3 small tables; scatter rugs; table lamps; oil lamps; 3 beds, complete; bureaus; wash stand; cot; several odd chairs and tables; electric appliances; kitchen utensils, etc.

TERMS — CASH

ALBERT FAUBERT, Auct. JEAN MacLEAN, ex.
Phone 410-J Alexandria

AUCTION SALE

OF CATTLE and FARM MACHINERY, Etc.

The undersigned will offer for sale by public auction at
LOT 7, 4th CON. KENYON TWP.
1½ Miles West of Highway 34, 3 Miles North-West of Alexandria

Saturday, Oct. 2nd

At 12.30 p.m.

31 HEAD OF HOLSTEIN CATTLE

Cons. off: 19 milch cows, 2 are due in Dec., 4 fresh in about 1 month; 4 heifers, 18 months old, due to freshen early; bull, 18 months old; 7 spring calves; good cow dog; 250 hens, 1 yr. old.

FARM MACHINERY: 57 John-Deere 420 tractor, in good condition; J-D 2-furrow plow; J-D mower, 7 ft. cut, 3-pt.-hitch; New Holland side delivery rake, on rubber; M-H disc, 28 discs; Cockshutt seeder, 13 drills; 3-section land roller; smoothing harrows; dump rake; wagon and hay rack; M-H binder; M-H manure spreader, No. 11; horse sleigh; mail box; trailer; stone-boat; Surge milking machine, 2 single units, with piping for 20 cows; 12 8-gal. milk cans; Stewart clippers; water heater; set double harness with breechings; set single harness; electric emery stone; double pulleys; iron tub; drums; extension ladder; chains; forks; fanning mill; scales, 1000 lb. cap.; electric brooder, cap. 300 chicks; windows; quantity barbed and chicken wire.

FURNITURE: 2 bureaus; 2 beds, complete with spring-filled mattresses; rocking chair; Quaker space-heater, with automatic circulating fan; 200 gal. oil tank; lawn chair.

TERMS: $25 and under, cash, over that amount 9 months' credit upon furnishing approved joint notes bearing interest at 6%.
Reason for sale, farm has been sold

ALBERT FAUBERT, Auct. AMEDEE SEGUIN, Prop.
Tel. 410-J, Alexandria, Ont. RR 4 Alexandria, Tel. 299-W-1

DE LAVAL

Milks 25% faster . . . .

protects teats from irritation

If a rough, irritating milker is abusing your cows' teats and turning them sore and red, then it's time you tried the new gentle De Laval. Proven 25% faster than any other milker, the new De Laval has a gentle action that can actually improve teat condition. One milking proves the difference. Call us for a free trial.

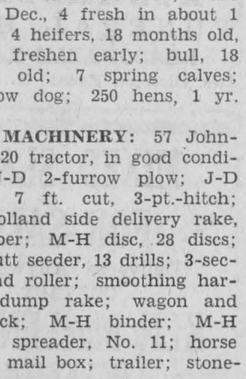

New De Lavel high-capacity milk claw. Capacity is now 5 times greater to handle an increased flow of milk. It's light in weight — not bulky not awkward to handle.

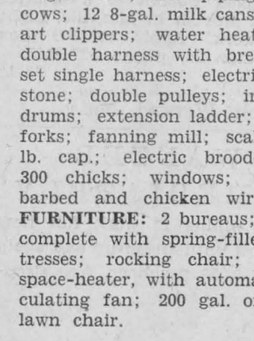

New 1-piece, narrow-bore stretch liners. They fit snug, have a "snappy", gentle milking action that encourages fast, complete milking. Guaranteed to fit all cows, regardless of teat size.

J. H. SEGUIN Area Code 613
FOURNIER, ONT. PHONE 524-5453

SPORTS in the GLENS



by ANGUS H. McDONELL

In a recent column there was a reference to seeking information on a branch of the family tree of Simon Fraser, the historical Canadian explorer, and the reasons for this search.

Space permits only a brief resume and outline of the Fraser family tree confining same to Simon, the explorer, and some of his Glengarry descendant relatives.

We find the head of this particular Fraser family, starting with Simon's grandfather, was William Fraser, Third of Kilbockie, Inverness-shire, Scotland. William fathered quite a large family, however, to serve this purpose we will refer only to his sons Alex and Simon. We will first tell of Simon, and then backtrack to pick up Alex.

In Simon's family there was a son also named Simon, who became the noted Canadian explorer (Fraser River, BC). Simon, the explorer, married a Catharine Macdonell in St. Andrews following the exploration of the Fraser River from Prince George to Vancouver. This marriage was blessed with four children, Marjorie, Harriet, Roderick (another Rory), and James. The writer has no data on further descendants.

We will now return to Alex Fraser, brother of Simon, mentioned above, and, naturally, an uncle of Simon, the explorer. In Alex's family there was a son Colin who was in turn a first cousin of Simon the explorer.

Among the boys in Colin's family there was one named Alex who was first cousin of Simon Fraser's children, mentioned above.

At this point of recording Alex Fraser, we come directly to Glengarry relatives still hale and hearty. This Alex married a Christena McDonald and their children were: 1. Ranald, 2. Colin, 3. Mary, 4. Isabella, and 5. Margaret. The family data we found to be: 1. Ranald—no information to hand, 2. Colin, fathered Alex, Catherine, Roderick (Rory Fraser, 2nd Kenyon till 1905), Donald, John, Simon, Allan and John Alex. Our further data refers only to Roderick, who obviously is Rory Fraser, and his family of 12; the following survive: Mrs. White (Jessie), Mrs. Melchior (Mae), and Kathleen Fraser of Clarkston, Washington; Mrs. Robertson (Peggy), and her family of Great Falls, Montana and Pasadena, California; 3. Mary, married Duncan Roy MacDonald and Miss Mary Margaret MacDonald, RN, New York, is a granddaughter; 4. Isabella, married Ranald MacDonald, and the following "Sandy Ranalds" are all grandchildren: Mrs. J. J. MacDonald, Cornwall, Mrs. James Osborne, Pierrefonds, Que., Mrs. Wm. Doyle, Hudson, NY, Mrs. Hugh MacKinnon and Mrs. Angus H. McDonell, Alexandria, Mrs. Donald Gormley, Kitchener, and Mrs. Harold Lapierre, Montreal; 5. Margaret, married James Weir and surviving are Ranald Weir of Cornwall, Arnold Weir of Alexandria, and Donald in Rougemont, Que.

There are other relatives, no doubt, claiming the same relationship, however, the writer trusts the foregoing will suffice to nullify the assertion that there are no known descendant relatives of Simon Fraser.

As a closing note we will add that Mrs. White (Jessie Fraser) recalls her father often told about their great grandfather, Alex Fraser, and their grandfather, Colin Fraser, travelling to St. Andrews to attend the double funeral of Simon Fraser and his wife, Catherine, buried August 21, 1862. At that time Mrs. White's father, Rory Fraser, was 11 years old.

News from Here and There . . .

(Continued from Page 6)

shipped to a point in Canada. They were also asked to collect all the labels and present at this meeting.

"Thanksgiving" will be the roll call for October. Mrs. Neil Blair will be the guest speaker at the home of Mrs. R. M. Roy. The study book on Brazil was the choice for the new year.

Mrs. Lawton reviewed a chapter of God and His Purpose entitled the "Power of God".

Mrs. Fourney pronounced the Benediction. The hostesses, Mrs. H. J. MacCuaig and Mrs. G. Thompson served refreshments.

MOOSE CREEK

Mrs. Khris Kjarside (nee Leila Urquhart) of Vancouver, is spending a month vacation with her parents, Mr. and Mrs. William Urquhart and other relatives.

Mr. and Mrs. Farquhar MacLeod and daughter, Sylvia of Latchford, Ont., spent last week with his sister, Mrs. William Morrison and family.

Messrs. David Patterson and Armand Jeffrey of Orwell, Vermont, spent the weekend with Mr. and Mrs. Alcide Lafrance and family.

Mr. and Mrs. Romeo Emmell, Aime Parent and Mrs. John Nadeau of Cornwall, were recent visitors with Mr. and Mrs. Albert Brisson.

Mrs. William Urquhart and Mrs. Neil MacIntosh are patients in the Cornwall General Hospital, each having undergone surgery. It is the sincere wish of all their friends that they may have a rapid recovery.

Mr. and Mrs. Adelard Emmell and Edgar Ryan visited with Mrs. Harkins of Vankleek Hill on Monday.

John McLean and a number of friends from Montreal, visited on Saturday with Mr. and Mrs. Alex McLean and family.

The anniversary service of Knox United Church, Moose Creek will be held on Sunday evening, Sept. 26th, at the hour of 8 o'clock.

Mr. and Mrs. Fred Boisvenue of Ottawa, spent a portion of the weekend with her parents, Mr. and Mrs. Archie Villeneuve.

Miss Carole Boisvenue of Ottawa, spent a week's vacation with her parents, Mr. and Mrs. J. Boisvenue.

Mr. and Mrs. James MacKenzie of Gary, Indiana, were recent visitors with their cousin Miss Tena McLennan.

MARTINTOWN

Mrs. Doris Ross of Montreal, was a recent guest of Miss Lil Hart.

Mrs. Wm. Luvre of New Jersey, was a guest of her brother, Sandy MacMartin, last week.

Mrs. Hollenby of Belleville, visited her sister, Mrs. Leslie West, Mr. West and family over the weekend.

Mr. and Mrs. Alexander McRae of Medicine Hat, Alberta, are guests of Mrs. Kenneth McRae, North Branch. They leave this week for a vacation trip to Spain and Portugal.

Mr. and Mrs. Ken Barton Sr. had as weekend visitors Mr. and Mrs. Donald McRae and children of Vineland, Ont., and Mr. and Mrs. James Barton of Kingston.

James McCuaig of Kingston, spent the weekend with Mr. and Mrs. Finley MacIntosh.

Ken Barton, Sr., and Sam MacLeod left Malton Airport on Monday for Tennessee where they will observe a river development project. They made the trip in the interest of the River Conservation Authority.

PICNIC GROVE

WI MET

The Picnic Grove WI met Thursday, Aug. 19, with the president, Mrs. Ken Allen, in the chair assisted by sec.-treas. Mrs. Leslie Goddard. There were 16 members present who answered the roll call "Grandmother's remedy and what it is used for". There were also three visitors and six children present.

The motto "Wisdom is gained by old mistakes" was commented on by Mrs. A. MacNaughton. The members were reminded of the 4-H achievement day, Sept. 2nd, at Alexandria and many planned to attend.

Mrs. Carl MacLennan and Mrs. Neil Sangster were re-appointed to lead the 4-H homemakers club.

It was decided to apply for the short course on "Needlecraft" for Nov. 3rd and 4th. Mrs. Geo. MacCallum reported on the crop assistance available for drought stricken areas, Mrs. Donald MacLachlan current events and Mrs. Scott Fraser a report on historical research. The program was then turned over to the entertainment committee.

Mrs. Alex MacNaughton gave the address of welcome to the grandmothers. Mrs. Arthur Smith, assisted by Mrs. Vansleevwen and Mrs. Allen, pinned lovely corsages on all the grandmothers present. A sing-song of old favorites followed with Mrs. Clifford Wightman at the piano. Miss Lorraine Smith played a lovely piano selection and the program closed with a reading about earlier days on the farm when the work was slower but there was less fuss and hurry. The non-grandmothers served a lovely lunch.

WCTU MET

The regular meeting of Picnic Grove WCTU was held on Aug. 23rd in the Sunday School room of Knox Church Lancaster, with regular attendance and some visitors.

in the absence of the president, Mrs. Tanner, the chair was taken by Mrs. Alpin McGregor.

A lesson entitled "The Road to Jerico" was read by Mrs. M. McNaughton. Discussion followed about school taking part in the Temperance Study course, and the secretary is to ask Mrs. R. H. McKelvy to speak again this fall to school children.

Cards were written and are to be sent to Mrs. J. A. Tanner and Mrs. D. Cumming who were unable to be present.

Lunch was served by some of the members and a social time time.

— For RESULTS Use —
"NEWS" WANT ADS

Antiques Wanted

Furniture; particularly small tables, chests, commodes, desks, cabinets, occasional chairs, preferably Sheraton and Hepplewhite styles. ALSO porcelains, Brass, Pewter, Copper, Primitives, Guns and Edgeweapons, Canadian Paintings, Prints, etc.

Items must be 100 years old

Appointments will be made only from letters stating full details and in the case of furniture from simple photographs.

Henry Morgan & Co. Limited
ANTIQUE SALON,
PHILLIPS SQUARE, MONTREAL, QUE.

NOW! PIONEER PROFESSIONAL POWER IS LIGHTWEIGHT AND COMPACT



...IN THE NEW **PIONEER 11-10**

At last a professionalized small chain saw. The new 11-10 incorporates big saw construction in a compact power package. Versatility and dependability go hand in hand with the New Pioneer 11-10. See it today at . . .

AUTHORIZED DEALERS
MEL McRAE — Alexandria, Phone 191
GARAGE J. ST. ONGE — Glen Robertson — Tel. 540-W-1
PIONEER SAWS LTD., PETERBOROUGH, CANADA

NOTICE OF MEETING

Take notice that a special meeting of the shareholders of VANKLEEK HILL CO-OPERATIVE will be held on the 28th day of SEPTEMBER at the GLENGARRY DISTRICT HIGH SCHOOL, beginning at 8.30 p.m. for the following purposes:

1) To consider and, if thought advisable, to confirm a special resolution passed by the Board of Directors on AUGUST 24th, 1965, authorizing the merging of the business activities of this Co-operative with those of United Co-operatives of Ontario and the sale of assets of this Co-operative to United Co-operatives of Ontario in consideration of the assumption of the outstanding liabilities of this Co-operative and the issue by United Co-operatives of Ontario to this Co-operative of shares of United Co-operatives of Ontario as more particularly set forth in an agreement dated August 31st between this Co-operative and United Co-operatives of Ontario.
2) To consider and, if thought advisable, to pass a resolution authorizing an application for an order accepting the surrender of the Co-operative's Charter and declaring it to be dissolved and authorizing the distribution of its property rateably among its shareholders according to their rights and interest in the Co-operative.
3) To consider and, if thought advisable, to give such authorization and directions as may be necessary and may be desirable in connection with the foregoing.

A copy of the Agreement is available for study during business hours at the head office of the Co-operative by any shareholder prior to this meeting.
Dated at Vankleek Hill, this 18th day of September, 1965.

MURRAY ALLEN,
Secretary.
38-1c



FOR YOUR PROTECTION ALL OUR MEAT IS GOVERNMENT INSPECTED

LALONDE'S FOOD MARKET

PHONE 245 MAIN STREET ALEXANDRIA

SPECIAL ATTENTION TO PHONE ORDERS AND DELIVERIES
LARGE ASSORTMENT OF GROCERIES, FRUITS and VEGETABLES
FREE PARKING AT THE REAR OF THE STORE

Schneider's Skinless Red Hot WIENERS, vacuum packed	lb. 53c
DEVON RINDLESS BACON	1 lb. pack 89c
GRADE "A" FRESH ROASTING CHICKEN, 6 to 7 lbs.	lb. 55c
FRESH PORK HOCKS	4 lbs. 1.00

BLUE BRAND BEEF

BLADE or CHUCK ROAST	lb. 49c
BONELESS RIB ROAST	lb. 89c
BEEF BRISKET FOR STEWING	4 lbs. 1.00

TOKAY RED GRAPES	2 lbs. 35c	ONTARIO BLUE GRAPES	3 qt. bskt. 65c
LOBO NO. 1 APPLES	5 lbs. 49c	BARTLETT PEARS, No. 165	6 for 49c

BURNS BEEF STEW	1½ lb. tin 39c
RAYMOND LONG WAX BEANS, 20 oz.	2 for 43c
DAZEX JAVEL	64 oz. 39c

1—Coming Events

Reserve this date, Sunday, October 24th, for a Turkey Supper, St. Martin of Tours Parish, Glen Robertson Hall, from 4.30 to 8.30 p.m. 38-1c

The Annual Communion Service of St. Columba Presbyterian Church will be held on Sunday, September 26th at 11 a.m. Evening Service at 8 p.m., when the Rev. John Hurst will be guest speaker. Preparatory Service on Friday evening, September 24th at 8 p.m. 38-1c

The first Regional meeting of the Catholic Women's League will be held on September 29th at 8.15 p.m. in St. John de Bosco Hall, Cornwall, Ontario. All members of the Catholic Women's League are invited to attend. 38-1c

The 101st anniversary of Gordon Presbyterian Church, St. Elmo, will be observed on Sunday, September 26th, with services at 11 a.m. and 8 p.m. Guest Preacher, Rev. H. Russell Ferguson, MA, of Kenyon Presbyterian Church, Dunvegan. All are cordially invited to attend. 38-1p

At Lapensee's Speedway, St. Bernardin, Ont., on Sunday, September 26th at 2 p.m., Greasy Pig Contest. Contestant holding pig for limited number of seconds will receive a 150-pound pig as a prize. 38-1p

A Home Cooking Sale will be held in the hall of the Church on the Hill, Alexandria on Saturday, October 2nd, at 3.30 p.m. 38-2c

You are cordially invited by members of the family, to a reception in honor of the 30th anniversary of Mr. and Mrs. John A. Robinson at their home in Dalkeith on Saturday, September 25th. Everybody welcome. 38-1p

The Knox Presbyterian Church, Vankleek Hill, is having a Turkey Supper served on Thursday evening, September 30th from 5 to 8 p.m. Everyone welcome. 38-1c

The Young of Glen Robertson have organized a dance to be held Friday night, September 24th in the Church Hall, Glen Robertson. Orchestra, Gee Vees. Admission $1.00. Everybody welcome. 38-1c

Annual Harvest Supper of St. James Parish, Maxville, Sunday, September 26th in Community Hall, from 4.30 to 8.30 p.m. Admission $1.25, Grade School children 75c and pre-school Free. Free entertainment following by the famous Giroux family from Cornwall. 37-2c

Harvest Supper at St. Raphael's, Saturday, October 9th, from 5 to 9 p.m. Enjoy your Thanksgiving with the family. Take them out to supper. Adults $1.50, children under 12, $1.00. 37-2c

The Blessing of the Alexandria Funeral Home will be held on Sunday, September 26th, at 3 p.m. You are invited to be present or to drop in throughout the day when we will hold Open House. 37-2c

COMING EVENTS
AT THE
GREEN VALLEY PAVILION

You are cordially invited to attend the 25th wedding anniversary of Mr. and Mrs. Donat Beriault (nee Germaine Claude) Dalhousie, Que., on Saturday, October 2nd. Glen Orchestra. Everyone welcome. 38-1p

The family of Mr. and Mrs. Desneval Brazeau cordially invite you to a reception in honor of the 25th wedding anniversary of their parents, Saturday, September 25th at the Green Valley Pavilion from 9 to 12 p.m. Samson Orchestra. Everybody welcome. 37-2c

Mr. and Mrs. Hector Lalonde cordially invite you to attend a reception on the occasion of the marriage of their daughter, Lucie to Claude Massie, son of Mr. and Mrs. Ovila Massie, on Friday, October 1st, at 10 p.m. at the Green Valley Pavilion. Cardinal Orchestra. Everyone welcome. 38-1c

COMING EVENTS
AT THE
BONNIE GLEN PAVILION

You are cordially invited to attend the 25th wedding anniversary reception in honor of Mr. and Mrs. Duncan B. McDonell of Apple Hill at the Bonnie Glen Pavilion on Saturday, September 25th. Lunch will be served. Dancing from 9 to 1. 37-2p

2—Births

McRAE—At Cornwall General Hospital on September 21st, 1965, to Mr. and Mrs. Ronald McRae (nee Carolyn Murray) of Bainsville, a daughter.

MAHEU—To Mr. and Mrs. Albert Maheu (nee Alice Michaud), on September 21st, 1965 at Glengarry Memorial Hospital, a son.

PETZAK—To Mr. and Mrs. Frank Petzak, RR 1 Apple Hill, on September 21st, 1965, at Glengarry Memorial Hospital, a daughter.

POIRIER—At Sacred Heart Hospital, Hull, Que., on September 20th, 1965, to Mr. and Mrs. Fernand Poirier (nee Collette Ouimet) a daughter.

QUESNEL—To Mr. and Mrs. Marcel Quesnel, Alexandria, on September 17th, 1965, at Glengarry Memorial Hospital, a son.

2—Births (Continued)

SAUVE—To Mr. and Mrs. Hector Sauve (nee Josephine Pidgeon) Alexandria, on September 15th, 1965, at Hotel Dieu, Cornwall, a son, Joseph Roger Allen.

6—Deaths

BLAIS—On September 15th, 1965, at a private hospital after a long illness, Mrs. Armand Blais (nee Hortense Bougie), daughter of the late Julien Bougie and Virginie De Pocas, sister of the late Henry E. Bougie. Funeral was held on September 18th and burial in St. Chrysostome, Que., cemetery.

7—Card of Thanks

BRADLEY—We sincerely thank friends, neighbors and relatives for their expressions of sympathy, mass cards and floral tributes at the time of death of a beloved mother and grandmother, Mrs. Violet Bradley. Special thanks to the staff at the Paiement Nursing Home, Cornwall and Marcoux and Morris Funeral Home, Alexandria.
—Marguerite and Gerald McGillis and family.
Alexandria. 38-1p

BURTON—We take this opportunity to extend our sincere thanks to our friends, neighbors and relatives for their sympathy and large number of flowers, mass cards and messages extended to us at the time of our bereavement in the loss of a dear wife and mother.
—George Burton and family.
Dalkeith, Ont. 38-1c

DEWAR—We would like to sincerely thank our friends and relatives who called at our home and sent cards, letters and gifts on the occasion of our golden wedding anniversary.
—Mr. and Mrs. Hugh A. Dewar.
Glen Robertson. 38-1p

FRASER—We would like to thank all those who attended our wedding reception in the Glen Sandfield Hall, September 3rd, for their good wishes and generous donations. Special thanks to the friends in the community who organized the evening and the ladies who served the lunch.
—Jacqueline and Stanley Fraser.
Alexandria. 38-1c

MacLEOD—I wish to express my sincere thanks to those who sponsored, helped in any way and attended the party given in my honor last Saturday. It was very much appreciated.
—Donald Ian MacLeod.
RR 1 Dunvegan. 38-1p

MORRISON—We would like to take this opportunity to express our gratitude to all for the many acts of kindness shown us during the lengthy illness and bereavement of our father and grandfather, Norman J. Morrison, McCrimmon. Special thanks to the staff of Glengarry Memorial Hospital, Dr. J. Mutch and Rev. Dr. W. McLean.
—The family. 38-1p

PARSONS—My sincere thanks to the nurses on the 4th floor of Hotel Dieu, Cornwall and to the aides. Special thanks to Dr. MacLeod and to all who were so kind to me while I was a patient in hospital.
—Mrs. Joan Parsons.
Glen Robertson, Ont. 38-1c

SAUCIER—We would like to thank all those who visited our mother, Mrs. Anna Saucier, and sent cards and flowers while she was a patient in Glengarry Memorial Hospital. We are also deeply grateful for the many acts of kindness shown us at the time of her death. Special thanks to Dr. Bourdeau, nurses and aides, also Father Leblanc.
—Mrs. Germaine Brunet, Mrs. Gilbert Sauve and Mrs. Archie Lavigne. 38-1p

The Glengarry County Unit of the Canadian Cancer Society extends sincere thanks to the campaign committee and all the canvassers who helped raise money in the 1965 drive. These contributions will ensure the continued service to needy patients in this area. 38-1c

8—In Memoriam

CAMPBELL—In loving memory of our dear parents, Mr. and Mrs. Duncan A. Campbell, father, who passed away September 19th, 1942 and mother, who passed away September 21, 1954.
Memories drift to scenes long past,
Time rolls on, but memories last.
—Ever remembered by Grace, Glenn and Alex.
RR 2 Maxville. 38-1c

GOLDEN—In loving memory of a dear brother who passed away September 25th, 1964, five days after his wife, Gretta.
We stood beside your bed, dear Charlie
One year ago today
There was nothing more we could do,
Before you passed away.
We clasped your hands and spoke your name,
But all our words were just in vain
You did not know that we were there,
That's why it was so hard to bear.
The blow was hard, the shock severe,
To part with one we loved so dear
And as the months add to years
Please God, forgive a silent tear.
—Sadly missed by sister Shirley and Francis Willard.
Alexandria. 38-1p

8—In Memoriam (Continued)

GOLDEN—In loving memory of our dear son and his wife who passed away one year ago; Charles on September 25th and Gretta on September 20th, dear parents of Brenda and Jimmy.
They are gone but not forgotten,
And, as dawns another year,
In our lonely hours of thinking
Thoughts of them are always near.
Time may heal the broken hearted,
Time may make the wounds less sore,
But it cannot fill the longing
For the loved ones gone before.
—Mr. and Mrs. Spurgeon Golden and children.
Dunvegan, Ont. 38-1p

MacDONALD—In loving memory of a dear brother Donald "Spike" MacDonald (Grove) who passed away September 29, 1964.
A willing hand and a heart of gold
His memory will never grow old.
—Sisters.
Ottawa. 38-1p

MACDONALD—In loving memory of our dear mother, Fernande Roy Macdonald, who died on September 25th, 1964.
—Always remembered and loved by her daughters, Claire, Louise and Bea. 38-1p

9—Personal

Will do all kinds of sewing, also alterations, in my home. Contact Mrs. Benoit Legault, RR 2 Alexandria, Tel. Lochiel 29-R-21. 38-2p

BACKHOE CUSTOM WORK
BY THE HOUR
Contact
ROD MacDONELL
3rd Kenyon
Phone 105-W-1 Alexandria 37-3c

ATTENTION FARMERS !
Highest prices paid for crippled, sick, or dead cows and horses. Also meat horses. Call Collect immediately, day or night, Lancaster 347-2955, Glengarry Farm Service, Marcel Major, proprietor. Licence 128-C-61. 1 tf

G. and E. LEFEBVRE BROS.
WELL DRILLING REG'D.
Artesian Wells—Summer or Winter Phone
Ste. Justine de Newton 764-2991
or
Glen Robertson 698-W-12
5-52p

EYES EXAMINED
CONTACT LENSES
DR. ROGER CUIERRIER, OD
Eyesight Specialist
Valleyfield:
249 Victoria St. Phone 373-8206
EVERY DAY 9 a.m. to 5 p.m.
EVERY NIGHT EXCEPT TUES.
St. Polycarpe
Medical Centre Phone 265-2071
EVERY TUESDAY 7 to 9 p.m.
41-43-45-tf

SPECIALIZING
in
AUTOMATIC TRANSMISSION
Class "A" Mechanic
MARC BRONNER
TEXACO SERVICE STATION
10 miles west of Alexandria on Highway 43
38-40-p

10—Lost — Found

Found, a truck tire in field off Highway 34. Loser contact News Office. 38-2c

Lost, a pair of sun glasses, gold-metal rimmed, green glass, in Alexandria Saturday morning. Finder please return to St. Margaret's Convent. 38-1p

Lost, gold wrist watch with expansion bracelet, on Main Street between Elgin and Lochiel Sts. Finder please contact Rene Pigeon, 117 Dominion Street, phone Alexandria 79. 38-1p

Lost, a pair of glasses in case, in vicinity of Alexandria. Finder please return to News Office or Albert Faubert. 38-1c

12—Articles for Sale

PIANO, in good condition, reasonable price. Apply to Mrs. Adelard Menard, Alexandria, phone 601-J.

2 used 17 inch Television sets. Contact Alan McCuaig, Glen Norman, phone Lanc. 347-2573. 38-1c

Coleman Space Heater 37500 BTU output, very cheap at $25. Phone 730. 38-1c

(3006) rifle, Springfield Sporter repeater six-shot, beautiful stock. Guaranteed, $34.00. Contact J. M. Villeneuve, RR 2 Maxville, phone 527-5593. 38-2p

Cream enamel Belanger range; Quebec heater with pipes and extension dining room table. Mrs. Catherine Deschamps, Green Valley. 38-2p

200 gallon oil tank including filter and stand. First class condition. Apply to Eugene Picard, Guaytown. 38-1p

13—Articles Wanted

Wanted to buy: antiques, corner cupboards, bread boxes, kitchen chairs and rockers, butter bowls, clocks, guns, china, colored glass, all kinds of coal-oil lamps, wash basin sets, sleigh bells, etc. Please write Lawrence Shaver, 408 First St. East, Cornwall, Ont. 32-6p

14—Autos for Sale

1951 Chevrolet deluxe, guaranteed mileage 35,000; 2 new snow tires. Sacrifice price. Reason for selling, bought new car. Contact J. M. Villeneuve, RR 2 Maxville, phone 527-5593. 38-2p

'64 Chevrolet Super-Sport bucket seats, stick shift, automatic, power steering and power brakes, 327V8 motor, 2-door hardtop. A-1 condition. Apply or call after 6 p.m. Mrs. Ulric Lecompte, phone 491. 38-2c

Jalopy Sale at Shepherd's this weekend. No reasonable offer refused. 8 to choose from. Shepherd Motors, Alexandria, phone 77. 38-1c

More quality, better service, for less at MacPhail's, Maxville. 25-tf

15—Farm and Garden Produce

Hay for sale. G. N. Martin, Glen Robertson, Ont. 38-3p

For sale, medium and late apples of McIntosh flavor. Pick your own. Hampers supplied. Angus Urquhart, Laggan, Ont. 38-1p

Hay for sale, at the market price. A. N. Hart, Dunvegan, phone Maxville 527-5747. 30-tf

HAY FOR SALE
ALL KINDS of HAY
ON HAND, ALSO STRAW
11 years experience
in buying and selling
REMI SAUVE
Hay and Straw Dealer
ST. TELESPHORE, QUE.
Tel. Lancaster 347-2268
36-8c

16—Poultry — Livestock

For sale, 6 very good spring calves, vaccinated. Contact John Bens, Green Valley, phone 282-J-15. 38-1c

For sale, 150 Hybrid pullets, starting to lay. Apply to Dougald MacMaster, RR 1 Dunvegan, phone Lochiel 2-R-24. 38-2p

For sale, 8 Holstein milking cows, to freshen last of February and March. Apply to Jim Murray, RR 2 Apple Hill. 38-1p

For sale, 2 mares, quiet, guaranteed, will work single or double. Contact Rod Sayant, Glen Norman. 38-1p

Wanted — Late freshening heifers and young cows. Contact John M. McDonald, Northfield Station. Phone Cornwall WE 2-2937. 16-tf

20—Farm Machinery

For sale, complete Dion Harvester with corn head, cutting bar and blower and 2 self-unloading wagons; also 30 acres standing corn and 25 acres of second cut alfalfa. Apply to Omer Poirier, Alexandria. 38-1c

For Sale, forage blower; 3 John Deere wagons; 3 forage boxes; Ford tractor; D.45 Allis Chalmers tractor in perfect order; all sizes of belts for Cockshutt combine; back-end loader on display, also plow points for all makes of plows. See Leo Lauzon, 57 Kenyon St., W., Alexandria. 35-1c

21—Real Estate

E. Vaillancourt
REAL ESTATE BROKER
FOR SALE in ALEXANDRIA and DISTRICT:
NEW HOUSES!
USED HOUSES!
WATERFRONT COTTAGES!
COUNTRY PROPERTIES!
VACANT FARM LAND!
OPERATING BUSINESSES!
FARMS with or without stock and equipment!
your inquiries solicited
REAL ESTATE & MORTGAGE BROKER
195 Main St. South Tel. 718
Alexandria, Ont.

22—Farms for Sale or to Let

For sale, 100 acre level farm, good buildings, running water; stable accommodation and 50 mares in foal. Dean J. Kelly, Fournier, Ont., phone 524-5276. 38-2c

23—Farms Wanted

Needed, Farms. We have buyers for farms between $3,000 and $60,000. If you are thinking of selling, ask us for our opinion on your property. Adelard Sauve, Farm Real Estate Broker, phone Alexandria 1071, 23 Kenyon Street East. 38-tf

24—Houses For Sale or To Let

For rent, 4-room house, heavy duty wiring, hot water. Available October 1st. Apply to Fred Dicaire, 253 Dominion Street, Alexandria, phone 618. 38-2p

21—Real Estate (Continued)

REAL ESTATE
FARMS

150 acre fertile, level land, 135 acres cutivated, year-round running creek. Large brick house. This is perfect for any purpose. Price $12,000.

250 acres rolling land, 165 acres cultivated, 50 acres pasture, balance bush; stable room for 40 cows, 2 barns, pressure system; 5-room home. This farm has a road at front and back of farm. Price $11,000.

Stone house built 160 years. Price $20,000.

140 acres, 7-room house, barn; 90 acres workable. Price $6,000.

Farm 100 acres. Land on both sides of Highway 43, 2 miles from town. Price $6,000. Invest now while this property is on the market.

Land near Ontario-Quebec border in 8th concession Lancaster, 90 acres plus barn. Price $5,800.

3 farms with $1,500 to $2,300 down. Where can you find a lower down payment?

COUNTRY HOMES

We have homes in Apple Hill, Maxville, Glen Robertson, Dalkeith, St. Anne de Prescott, Glen Robertson Road, 8 concession Lancaster, Highway 43, Highway 2, Bainsville, Berwick, Dominionville, St. Raphael's, Dalkeith district.

LOTS

Lots any size or shape, 100 ft. wide to 25 acres, within 3 miles of Alexandria.

MORTGAGES ARRANGED
BUYING—SELLING—TRADING
SEE — PHONE — WRITE
ADELARD SAUVE
Real Estate Broker
23 Kenyon St. E. Alexandria
Phone 1071 Res. 821
SALES REPRESENTATIVES
Mrs. Adelard Sauve
Maurice Sauve

24—Houses for Sale or to Let

For rent, private dwelling, 5 rooms, 3-piece bathroom, hot and cold water, large yard. Available October 1st. Apply at Hope's Auto Parts, phone Alexandria 700. 38-1c

3-bedroom house to rent on Elgin Street. Apply to Marcoux Furniture, Alexandria, phone 49. 38-tf

For rent, 5-room house, heated, 220 wiring, hot water. Available October 15th. Apply to Willie Roussin on Main Street in Glen Robertson. 38-2p

For sale or rent, 8-room house in Apple Hill, near school, church, stores. In good condition. Phone Maxville 527-5735. 38-3c

New three-bedroom brick bungalow, electric heating, Laporte Gardens, Main Street South. Apply to J. P. Touchette, Alexandria IGA. 38-2c

For Rent, new bungalow, 2 bedrooms, good water supply, electrically heated. Two miles east of Alexandria. Phone Alexandria 786-W-12. 37-2p

For Rent, 2-bedroom bungalow with attached garage, in Bainsville area. Phone Alexandria 219 from 5 to 7 in the evening or Lancaster 347-2147. 37-3c

For Sale, large house. Apply to Jean Lamarche, RR 1 Alexandria. Phone Lochiel 72-R-6. 37-2p

House for sale at Glen Roy, 7½ rooms, all facilities, on a 1-acre lot. Painted inside. Apply to Mrs. Rene Roy, Green Valley, phone 477-W. 37-tf

For rent, 6-room house, furnished or unfurnished, water in house, 220 wiring, newly decorated, venetian blinds, new floor covering. Will accept 2 small children. Arthur Lefebvre, Glen Robertson, phone 1093-W-2. 36-3c

For sale, new house on Victoria Street, Alexandria; also lots on Clement Street, with service. Phone Martin Clement, Alexandria 393 or Cornwall WE 3-1608. 36-tf

For Sale, beautiful country home, 3-bedroom bungalow with 2 acres of land, all modern conveniences, one mile north of Alexandria. Apply to J. P. Touchette, Alexandria IGA. 32-tf

25—Houses Wanted

Wanted to buy or rent modern home with 2 or 3 bedrooms, in or near Alexandria. Write to Box 405, Alexandria. 38-1c

26—Lots for Sale

Lot 50'x100' on North side of Lindsay Street, Alexandria, approved cesspool. Price $700. Terms $200 down, remainder in reasonable time. Apply to Alphonse Lavigne, Alexandria, phone 488-J. 37-2p

28—Offices to Let or Wanted

For Rent—Modern office, heat and electricity furnished. Phone 554. 4-tf

30—For Sale — Miscellaneous

Plow Shares Ford Ferguson, Wiard, Dearborn, Steel Shares, reg. $5.50 ea. Special $3.50 ea. with bolts. Tractor Oil Best, $7.50 5 gal. Used Truck Tires all sizes, Shepherd Motors, phone 77. 37-1c

Egg Washer, washes and dries, in good condition. Price, reasonable. Hariss Besner, St. Isidore de Prescott, Ont., phone 524-5494. 37-3p

30—For Sale — Miscellaneous (Continued)

For Sale, a quantity of green cedar suitable for fence posts and cedar oil production; also hard wood, mostly maple tops and butts of log timber. Nelson McRae, RR 2 Moose Creek, phone 538-2566. 37-2c

32—Business Opportunities

To Rent. 2 stores on Main Street, one with two window frontage. Central location. Apply to 12 Kenyon St. W., Alexandria. 20-tf

33—Apartments, Flats to Let

4-room apartment, complete bath, heavy duty wiring, heated. Occupancy October 1st. Apply to Al Malcomson, phone 642. 38-2c

For rent, 6-room modern apartment, hot and cold water, 3-piece bath; heated. Available immediately. Apply at Hope's Auto Parts, phone Alexandria 700. 38-1c

7-room apartment, 3 bedrooms. Available now. Phone Alexandria 56. 38-2c

One 5-room apartment and one 3-room apartment, electrically heated, occupancy October 1st. Phone 492 Saturdays or after 8 p.m. 38-tf

4-room apartment on Main Street, newly decorated. Apply at 12 Kenyon St., W, Alexandria. 35-tf

2-bedroom apartment at St. Raphael's, newly remodelled, ready with two months' notice. Duncan A. Macdonell, Alexandria, phone 243. 38-2c

Four room apartment, complete bathroom, hot water, heavy duty wiring. Available now. Armand Lacombe, phone Alexandria 27. 37-2c

Apartment for Rent, $50 monthly, plus $3.50 for hot water. Opposite Glengarry District High School. Immediate occupancy. Phone 667. 33-tf

1-bedroom apartment, heated; electricity and water supplied. Apply to J. P. Touchette, Alexandria IGA. 32-tf

35—Rooms — Boarders

Wanted, a boarder, working girl or boy. Apply at 15 Ottawa St., phone Alexandria 795. 38-1c

For Rent, large, quiet, furnished room, facing Main Street. Suitable for one or two girls or a couple. Apply at 106 Main Street, Alexandria, phone 353-J. 37-2p

For Rent, large furnished bedroom, close to new industries; suitable for 2 persons. Phone 375. 32-tf

37—Help Wanted, Female

Part-time Registered Nurses and Registered Nursing Assistants urgently wanted for Glengarry Memorial Hospital. Apply to the Director of Nursing at the hospital. 37-2c

Middle-aged woman to look after elderly woman in Maxville. Light housework. Apply to PO Box 225, Maxville, phone 527-2965. 36-4c

38—Help Wanted, Male

WANTED IMMEDIATELY

MEN willing to work full time from now until freeze-up and again in 1966, $1.50 per hour, free sleeping accommodations.

Apply to
BLUE GRASS TURF FARM
RR 3 Stouffville, Ont.
Phone Collect: Toronto 923-6818
38-1c

39—Help Wtd., Male, Female

Men or women who can find 50 good customers will be shown how to make $600 monthly. Join the largest all-Canadian direct selling enterprise. Write FAMILEX, 1600 Delorimier, Montreal. 35-4c

40—Employment Wanted

We mow lawns. Phone Alexandria 673. 29-10p

42—Salesmen Wanted

$12,000 is not too much for the man we want in the Alexandria area. Man over 40, with car, to take short auto trips. Contact heavy equipment and fleet owners. Airmail P. H. Dickerson, SW Petroleum, 534 N. Main, Ft. Worth, Texas. 36-4c

For an old established feed company to sell direct to farmers on salary and commission. Our salesmen are covered with insurance policy, medical and hospitalization. He must own a car and be between 40 and 55 years of age with recent agriculture experience. Apply PO Box 4333, Station C, London, Ont. 37-2c

TENDERS

Sealed Tenders will be received by the undersigned up to noon FRIDAY, SEPT. 24th, 1965, for transportation of approximately 67 public school pupils from Lancaster Village and South Lancaster to Lancaster Public School No. 3.

Lowest or any tender not necessarily accepted.

MRS. C. G. SANGSTER,
Secretary-treasurer
Lancaster Twp. School Area
Bainsville, Ont. 37-2c

45—Sales Help Wanted, Male

Full or part time openings for neat appearing men with cars. Experience unnecessary. Age no handicap. Well known products. Write Rawleigh, Dept. I-113-KK, 4005 Richelieu St., St. Henry, Montreal. 38-1c

NOTICE

NOTICE IS HEREBY GIVEN OF THE PASSING of by-law No. 1-65 on the 7th day of September, 1965 by the Board of Trustees of the Roman Catholic Separate School for School Section Number 14 in the Township of Lochiel, to borrow the sum of $9,000.00 to build and equip an addition to the present existing school.

The payment of the said sum of $9,000.00 and of the issue of debentures of $9,000.00 authorized by the said by-law of the Board of Trustees of the said Separate School is secured by a charge upon the school house property and premises and on the real and personal property vested in the Board of Trustees of the said Separate School and upon all the Separate School rates of the said Board to be hereafter imposed until the said debentures together with interest thereon shall have been fully paid and satisfied.

The debentures are to be dated December 15th, 1965 are to be payable in varying instalments on December 15th in each of the years 1966 to 1985, inclusive. The aggregate amount of principal and interest payable in each of such years being approximately equal. The debentures are to bear interest at the rate of 6% payable annually on the 15th day of December in each year.

If no application to quash this by-law is made within three months after publication of notice of the passing thereof, the by-law shall be valid notwithstanding any want of substance or form in the by-law or in the time or manner of passing the by-law.

LIONEL MASSIE,
Chairman
OVILA MASSIE,
Sec.-Treas.
36-3c

Faubert Taxi
4-CAR SERVICE
Fully insured and licensed
Phone 202 Real Faubert

MARCOUX
Ambulance Service
EQUIPPED WITH OXYGEN
24 Hour Service
Alexandria, Ont. Phone 188

ALEXANDRIA FUNERAL HOME
REASONABLE RATES
Res. Director, Ronald N. Bonneville

MIXED SLABS FOR SALE
Delivered Anywhere!
CONTACT
KEN MacLENNAN
DALKEITH
Phone Lochiel 12-R-25
24-tf

HEARING AIDS
Best prices anywhere.
Generous trade-in allowance
Try us. Come in
Phone or Write
BELTONE
HEARING CENTRE
WINCHESTER, ONT.
Phone 774-2606
38-tf

ONCE A YEAR
Special!
Helena Rubenstein
Water Lily
Cleansing Cream
Regular Price $4.50
SPECIAL THIS WEEK
$2.95
☆
McLEISTER'S
REXALL DRUG STORE
Phone 21 Alexandria